IRVING H. MILLER LTD
216 Bridge St.
Cardinal, ON
TIM CASSELL
REGISTERED INSURANCE BROKER
Office: 613-657-3205
Toll Free: 1-866-640-9114
Authorized Broker
PILOT INSURANCE CO.

SD Council moves forward with waste water treatment plant 3

11 Help Shane Bernier smile and break a greeting card record

Darts for Hearts at the Iroquois Legion Branch 370 on Saturday February 17

Publications Mail Agreement
40012382
(PAP)# 10882

The Iroquois Chieftain

Wednesday, February 14, 2007 "Serving the Seaway Valley" Vol 26 No. 7 Price $1.00

Council stays on track with golf course

BY JOSEPH MORIN
CHIEFTAIN STAFF REPORTER

The fate of the Iroquois Golf Course is still a hot topic at the South Dundas Council table.

At the February meeting of the South Dundas Council, Councillor Del Jones tried to have the council choose to hold a review of the Iroquois Golf Course situation with the intention to find a better way for the debt plagued club to pay off its debt.

The golf course has had an unfortunate financial history including projects that began as good intentions but ended badly leaving the Township holding a $600,000 debt along with unpaid back taxes. The situation came to a head last year with the previous council giving the Club a three-year lease. However while the lease is to be reviewed every year, the management arrangement between the Township and the golf course cannot be changed without the consent of both parties. Councillor Steve Byvelds is the Township's representative on the golf club's board of directors had attending a meeting and returned to tell the Council that he was impressed with the golf club's determination to eventually pay their own way.

He commented, "They seem to want to turn a corner." Councillor Byvelds mentioned that the Club was on the right track and that for the Council to interfere with them at this point would prove to be counter productive. Councillor Jones was adamant that the time had come for the Township to make some kind of positive move to make the golf course more productive. If the Township was to take over complete control of the golf course, they would be able to avoid paying the $21,000 property taxes that are levied against the club each year.

The Townhip would have to set up a management team to run the golf course.

The concern of councilors over any municipality being involved in the ownership of a business is a concern that makes them uncomfortable. Added to that is the criticism that other private golf course owners in the area have made about the uneven playing field that they face when they have to compete with the Iroquois Golf Course.

"I believe that we have a tremendous asset in the Iroquois Golf Course. "We have to get things moving," said Councillor Jones. " I think that they have something that if they put it to good work they will be able to generate revenue," said Councillor Byvelds.

GOLF COURSE SEE PAGE 2



Whitteker's Meat Market is celebrating 70 years of service to the community. Pictured here are the owners, and two members of the shop's staff. From left to right are Sharon Froom, Keith Baldwin, Heather Whitteker, and Glen Whitteker. (staff members Sandra Brunt and Edna Eldridge are missing from the picture)

CHIEFTAIN PHOTO - A. CARTIER

Whitteker's Meat Market celebrates 70th anniversary

BY ANDREA CARTIER
SPECIAL TO THE CHIEFTAIN

This February Whitteker's Meat Market in Williamsburg will celebrate 70 years of service to the community.

The longevity of this unique business has as much to do with the personal, old-fashioned service, as the excellent quality of the meat.

Life long customers can warm themselves by the woodstove as they watch their orders prepared by expert hands. "People like to watch the meat being cut before their eyes," explained Glen Whitteker, who owns the business with his wife, Heather. "And I like talking with customers as I work."

Whitteker's Meat Market was founded by Glen's father, Walter, in 1937. Walter had worked for a couple of years at the Kenmore General Store where he learned to cut meat.

"In those days," explained Glen, "a general store carried everything."

Glen learned the business as a young boy, working with his father on the weekends, and in 1971 he took over the shop. "At that time there were several grocery stores in Williamsburg and we just did meat. Gradually the grocers left and we started carrying more and more products."

From the very beginning, however, Whitteker's has been carrying Schneider's products and the store is one of Schneider's oldest and most loyal customers. Every year Schneider's celebrates this long time relationship by sending gifts to the store for Whitteker's to raffle off.

Presently a gas barbeque, a gas trimmer, and a digital thermometer are awaiting lucky winners to help celebrate the 70th anniversary.

WHITTEKER'S SEE PAGE 2

Former Caldwell Linen Mill employees plan June get together

Last summer Denis Lefebvre, a former employee of the St. Lawrence Manufacturing Corporation, from the 1950's, 60's and 70's, tried to arrange for a meeting of former employees of the linen making plant.

Mr. Lefebvre, a year ago, had managed to catch up with several former employees and met with them for coffee every once in a while.

In recent months he has acquired the names and addresses of 83 former employees and will be mailing out invitations for a get together at the Iroquois Legion on June 9. Denis says that his little group has grown from a few to 6 or 7. "It was so nice to be able to talk to people who I have not seen for years," he said.

He says that he has contacted over half of them by phone and they are very interested and enthusiastic about attending a reunion. He says that he also plans to do a mail out to all of the people he has found addresses for. The mail out should take place in early March.

Denis says that he has found former employees right across Canada who will be coming to Iroquois in June for the reunion. The people that Denis is trying to reach have to have been employees at the linen plant in the 1950's, 60's or early 70's.

The get together a5t the Iroquois Legion will start off on June 9 with Wine and Cheese from 2 pm to 4 pm. After that there will be social hour till 6 pm and than dinner. Denis is hoping to have entertainment as well.



The Morrisburg Lions Club canteen, Dock Syde, will be up and running again this summer as Township Council has renewed its lease for another 4 years.

CHIEFTAIN PHOTO - A. CARTIER

Dock Syde lease in Morrisburg renewed for 4 more years

BY ANDREA CARTIER
SPECIAL TO THE CHIEFTAIN

Last week the Morrisburg Lions Club asked the Township of South Dundas Council to extend the lease for the Dock Syde canteen for four more years.

The council was pleased to extend the lease, and Mayor Charles Barkley stated, "I want to thank the Lions. They have provided a good service for the area. I have no problem with a 4 year agreement." The canteen has been in place for three seasons now, and is proving popular with people enjoying the waterfront.

It also provides employment for the youth of the community. According to Lions' statistics, the canteen operated for 110 and 112 days respectively for the past two years, providing 6 students with over $24,000 in wages.

The Lions Club's Glen Cunningham explained that the past three years have been a test run to see whether or not such a facility would be beneficial to the community and could fill a need demonstrated by the public. It certainly seems that the public is supportive of the canteen, and the number of people gathering on the waterfront has been growing steadily in the last few years.

The canteen also enhances activities that are planned on the waterfront such as ball tournaments, fishing derbies, the Antique Festival and the Tubie Weekend.

At the same council meeting the Lions also asked for an agreement in principle to erect a shelter. "Seniors are very important to our community, and a number of seniors have indicated they would have more enjoyment of the waterfront if they had a place to sit out of the sun," explained Cunningham. The Lions want to set up the structure east of the dock and are hoping to have it up this summer. Materials have been donated, and the plans are to put the structure on concrete piers so it could be moved in the future as plans for the waterfront become more comprehensive.

Council has told the Lions to go ahead with a design and to bring it back for final approval once the plans and location are set.

Finally, the Lions have a dream of erecting a permanent structure which will take the place of the current washroom facilities and the Dock Syde. The Lions have been putting aside the money generated at the canteen towards this project. "When the fund reaches $125,000 we will look at grants to help build the permanent structure," stated Cunningham.

All money raised by the Lions Club is reinvested in the community.

WHITTEKER FROM THE FRONT

Whitteker's sells grade AA beef from Canadian producers, and makes up special orders ready for customers to walk in and carry home. It is even possible to share some freezer space in the walk-in if your home freezer is a little overcrowded.

When asked what makes his shop so popular, Glen Whitteker answered humbly, "I think people like the fact that we do things the old-fashioned way. We hang our meat to age it, and make up orders to suit the needs of our customers. We also try to buy everything of the best quality."

Anyone who has ever shopped at Whitteker's will know that the friendly service is also a draw. Glen and Heather are assisted at the shop by long time employees Keith Baldwin, Sharon Froom, Sandra Brunt, and Edna Eldridge, all of whom always have a friendly word for their customers.

At present, the Whittekers have no plans to retire, but Glen admits that it will have to happen some day. In the meanwhile, folks from far and near will continue to enjoy the traditional great food and service from Whitteker's Meat Market.

GOLF COURSE FROM THE FRONT

"I think we have to give them this year," adding, "We have an agreement that was done in good faith."

The council held a vote on a resolution about whether or not to conduct a review of the golf course contract with an eye towards making significant changes to the golfing enterprise. The vote was a negative one with Mayor Barkley casting a no vote which made the tally three to two against the resolution and the review.

The South Dundas Soccer Association

51957

The SDSA will be holding a meeting on
Wednesday, February 21, 2007
at the Iroquois Legion.
Anyone interested in volunteering
on the Executive Committee
is invited to attend this 7:00 pm meeting.

THE CANADIAN HEARING SOCIETY

PROVIDING SERVICES TO THE DEAF AND HARD OF HEARING.

For more information, call us at
(416) 964-9595, (TDD) 416-964-0023,
or write to us at
271 Spadina Road, Toronto, Ontario M5R 2V3

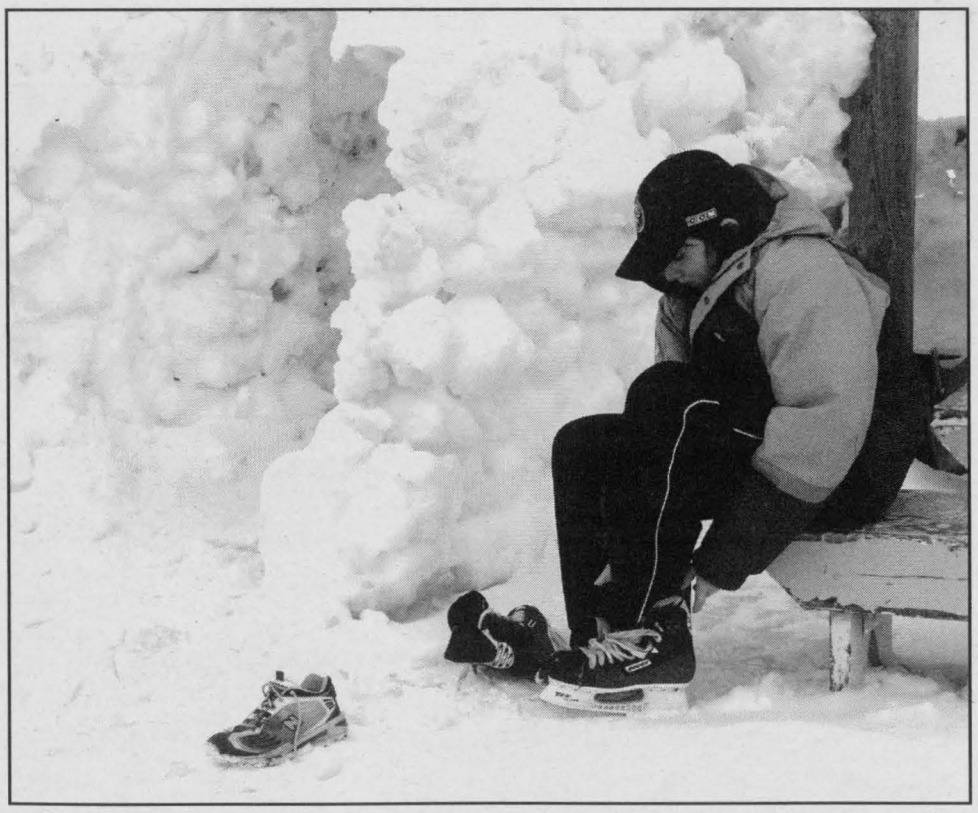

The weather in Iroquois is finally great for skating and this young lad named Carsen Dicks, visiting from British Columbia was about to experience a wonderful Saturday afternoon at Iroquois' popular outdoor rink.

CHIEFTAIN PHOTRO - J. MORIN

Waste water treament plant in Morrisburg moves forward

BY JOSEPH MORIN
CHIEFTAIN STAFF REPORTER

With one eye on a future economic windfall and another on the need to keep their waste water treatment plant within budget, the South Dundas Council has chosen a plant design that will make their waste water treatment plant almost invisible to the public.

The Township is still in the planning stages of their waste water treatment plant.

The location of the plant has been selected and all that is left to do is keep the project within the budget that the council has to work with.

A special Council meeting was called for late Monday afternoon to consider new information that The Thompson Rosemount Group, the engineering firm who is looking after the project, had for the councillors.

The project planning had reached the point that the decision to have an underground or above ground sludge storage tank as well as whether or not to install odor control devices, had to be made.

Rick Eamon, the Project Manager, was at the meeting and explained to the council that in the early days of the project when the entire idea of the waste water treatment plant was conceptual, it was very difficult to provide the council with cost estimates that reflected the real costs of the project. Mr. Eamon pointed out that much of the technical information that he was able to present to the council on Monday afternoon was not readily available several months ago when the project was first examined.

The council was able to consider the difference in the cost of underground sludge storage tanks opposed to above ground ones.

Placing the storage tanks underground would cost close to half a million dollars however the different in the cost between an above ground and underground storage tank was only $44,000. They chose to have the storage tanks placed underground.

The next decision was to go ahead at a cost of around $110,000 and install odor controls in the plant. Once more, the extra cost was figured in as a measure that may come in handy should the land around the plant become a target for residential or industrial development in the future.

Mr. Eamon provided an estimated future scenario to the council that demonstrated that if they chose to develop the remaining land around the plant as residential for example, they could, assuming they had designed the plant in the right way expect a potential revenue difference over 20 years of $4,483,404 as opposed to $2,596,485. The lesser of the two amounts would be if the council built the plant as cheaply as possible giving no consideration to how that could make the surrounding land unattractive to families.

The Valentine Tradition

BY ANDREA CARTIER
SPECIAL TO THE CHIEFTAIN

The custom of sending Valentine's cards through a school courier is a tradition we are all familiar with. Although the cards change from year to year, depending on what Disney movie is currently in mode, the idea is the same, and school children across North America and parts of Europe look forward to the day with anticipation.

There is also a tradition of sending cards to your sweetheart, or perhaps a box of chocolate, or a dozen red roses. We often take part in such rituals without pausing to think about their origins, but when we send or receive a Valentine we are continuing a custom which began in the distant past.

On February 14, 270, a Roman priest named Valentine was cruelly executed during the persecution of Christians under Emperor Claudius II. Since that time his feast has been associated with the habit of girls and boys declaring their love or vowing to be each other's "steady partner" for the year. It is speculated that this custom developed because the mating season of birds begins on this day. There is a medieval legend, however, that tells how the saint, shortly before his execution, wrote a kind note to his prison master's friendly daughter. He signed it "from your Valentine."

Archival records show examples of Valentine's Cards through the ages, and it is interesting to note that the custom of Valentine greeting exchange became widespread after 1900 when the Valentine's Day postcard took the place of the more expensive enclosed card. It was at this time the nature of Valentine's Day greetings altered. Declarations of love now became cryptic messages. For most people, the Valentine postcard was a way to send casual greetings to school chums, friends and relatives, with the added fun of a clever and colourful picture on the front. Possibly the appearance of lavish pop-up cards was an attempt to reclaim the attention of those who were diverted by the novelty of the postcard. Inevitably, the postcard fad of 1900–1925 gave way to the telephone. However, the postcard's legacy was a broader market for the exchange of Valentine greetings. Today there is a very large and lucrative market in Valentine's Day greeting cards and novelties because people enjoy both giving and receiving little notes of love.

The Virtual Museum of Canada, where much of this information was found, has an interesting Valentine exhibit which can be viewed at www.virtualmuseum.ca/Exhibitions/Valentin.

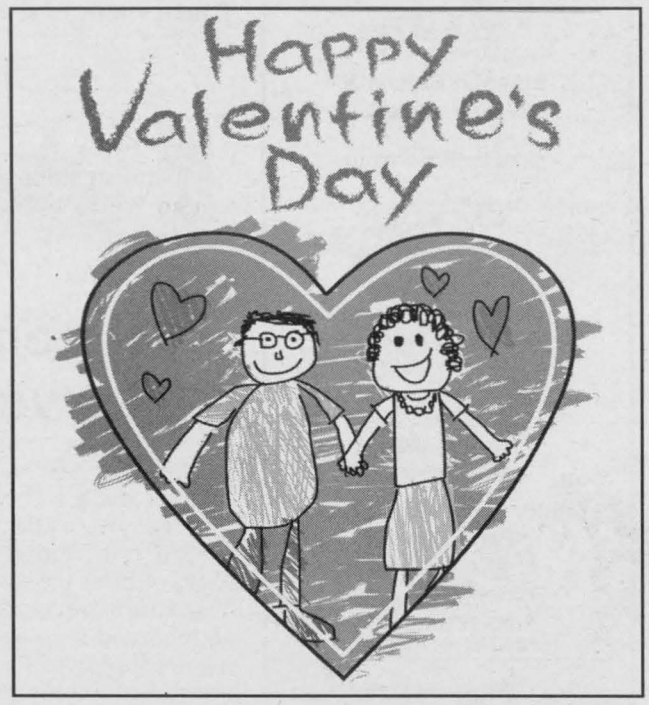

ROYAL LEPAGE
Gale Real Estate
INDEPENDENTLY OWNED AND OPERATED

Your Ottawa Market Connection

111 King St. E.
Prescott, ON

Date Charbot
Broker

Anne Bylsma
Sales Representative

Robin Carrothers
Sales Representative

Bonnie Tackaberry
Sales Representative

Ottawa Real Estate Board Members

www.mouse2yourhouse.com

Phone: 613.925.0505

NEW LISTING

$434,900 – Park St, Cardinal
WATERFRONT! Access + Miles of River View! Mint Condition Full Walk-Out Basement, 2+1 Bedrm, 2 Bathrm, Great Workshop-Call Dale!

SOLD!

$269,900 – Bridlewood Crt, Iroquois
JUST LISTED & SOLD! Custom Kitchen,Maple Flrs,Cherry Cab Family Rm w/Firepl, 3 Bedrm,3 Bathrm,C/Air, Gazebo – Call Dale!

A MUST SEE

$124,900 – Meadowland Dr, Cardinal
SPLENDID Semi-Detached, 3 Bedrm, 2 Bathrm, New laminate flooring Upgraded Windows, New Deck & fenced backyd- Call Anne Bylsma!

GREAT VALUE!

$129,900 – Meadowvale Pl, Morrisburg
SOLID BRICK on Corner Lot! Move in Condition! Recent Shingles Newer Furnace & Freshly Painted! Call Robin Carrothers for details!

MORE LISTINGS AVAILABLE – CALL OR CHECK OUT OUR WEBSITE!

www.mouse2yourhouse.com

52559-0707

The Iroquois Chieftain

Serving The Seaway Valley and area since 1981

Iroquois Mall, P.O. Box 529
Iroquois, ON K0E 1K0
Telephone: 613-652-4395
Fax: 613-652-2795

DEADLINES:

ARTICLES:
Friday at 4 p.m.

DISPLAY ADVERTISING
Friday at 4 p.m.

CLASSIFIED ADVERTISING
Friday at 4 p.m.

GROUP MANAGER KEMPTVILLE REGION
Diane Banks
dbanks@runge.net

EDITOR
Joe Morin
jmorin@runge.net

FREELANCE REPORTERS
Andrea Cartier

ADVERTISING SALES
Jerrold Boulanger
jboulanger@runge.net

GRAPHIC DESIGN
Stephen Balena & Vicki Fawcett
sbalena@runge.net
vfawcett@runge.net

CLASSIFIED
Connie Seguin
csequin@runge.net

REGIONAL PUBLISHER
Fred Runge
frunge@runge.net

ASSOCIATE REGIONAL PUBLISHER
Chris McWebb
cmcwebb@runge.net

REGIONAL ADVERSTISING MANAGER
Paul Burton
pburton@runge.net

DISRTIBUTION MANAGER
Eliott Tremblay
etremblay@runge.net

"We acknowledge the financial support of the Government of Canada, through the Publications Assistance Program (PAP), towards our mailing costs."

Canada

PUBLICATIONS MAIL AGREEMENT NO. 40012382
REGISTRATION NO. 10882
RETURN UNDELIVERABLE CANADIAN ADDRESSES TO:
CIRCULATION DEPT
P.O. BOX 1402, KEMPTVILLE, ON K0G 1J0
icpub@runge.net

Member of the Ontario Community Newspapers Association & the Canadian Community Newspapers Association. Also a member of the Audit Bureau of Circulations

ocna CNA

The advertiser agrees that the publisher shall not be liable for damages arising out of errors in advertisements beyond the amount paid for the space actually occupied by that portion of the advertisement in which the error occurred, whether such error is due to the negligence of its employees or otherwise and there shall be no liability for non-insertion of any advertisement beyond the amount paid for such advertisement. All photographs and advertisements created by The Iroquois Chieftain staff are the property of The Iroquois Chieftain and cannot be reproduced without written consent.

ANNUAL SUBSCRIPTIONS:
Please call or stop by the Kemptville Office for Canadian, Foreign and U.S. rates

Editorial Page



These water fowl were just hanging around Iroquois on the weekend.

CHIEFTAIN PHOTO -DAWANA LEBLANC



Customer Service

I have suspected that the art of customer service was failing in our society.

A recent call to Ontario Hydro confirmed my worst fears when I became mired down in a never ending loop of recorded messages concerning accounts. All I wanted to do was talk to some one but alas that was not meant to be.

I did get one real person at one point who carefully instructed me to hold on while she transferred me to the department that I wanted however that department was guarded by the same frustrating automated telephone message I had started out with.

In the end I was able to send an email to Hydro and was promptly answered. Problem solved but what a trip I had to take. I do not think that Hydro would necessarily win an award for having the worst of the worst customer service award. They would rank very low in my opinion compared to other industries but the fact that customer service has become another victim of the "new" way of doing things.

I hope the aliens, when they come, do not run out of gas as their spaceship hovers waiting for some recorded message to tell them where to land.

A thought...

from me to you

by Joseph Morin
Editor

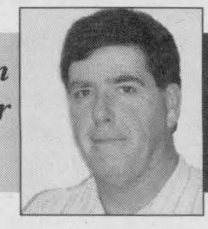

Who said that mankind was getting smarter.

In the news lately there have been a gaggle of spotty reports of middle eastern tensions rising and threatening to blow the lid off of the established arrangement between Israel and just about everybody else.

Neighbouring countries are threatening to fight any one who wants to fight with them and other countries are threatening to fight any one who says that they want to fight anyone else. The entire situation is nothing short of insane. The best example of recent silliness is the ongoing battle in Jerusalem over renovations to a pedestrian ramp at the Dome of the Rock in the city. Jews want to fix the ramp or replace it, Palestinians are fighting them claiming that what they are doing is a sacrilege to such a holy place. Laughable considering the temple that they are fighting over probably is not the one they think it is.

In Canada, the craziness continues but on a different scale. Quebec's leader, Jean Charest, premier, King, or president, depending on how far you want to take the "nation" idea has discovered that he has no tolerance for how immigrants coming to Quebec handle their integration into the established Francais way of life especially when it comes to how religious minorities fit in.

Mr. Charest is able to say out loud what many have only said to themselves. That is the case of Quebec, there are already very strong accepted values at work that have been accepted by the population. Among them are values such as the equality of men and women. Just to name one. Many immigrants of different faiths do not share this uniquely western world view of the relationship between the sexes. Mr. Charest has commissioned a special study to look into the problem.

You have to admire the Quebec politician. He or she has no problem coming right out and saying to the world, "my way or the highway," the rest of Canada unfortunately never had the chance to become so isolated that it thought of itself as a separate nation with different values. Values that it was willing to fight over.

The problem that Quebec faces is not unusual at all. It is only noteworthy simply because the issue has reached a level that requires a public investigation. In a sense what has really happened is that outside values are streaming into Canada in the hearts of immigrants who have come here because of our tradition of freedom. The issue is funny in that people of different faiths and cultural backgrounds come to Canada because of the religious freedom we offer.

Next thing you know, they are complaining that we are infringing on their religious or cultural beliefs. One problem seems to come about when some new Canadians who have a very specific understanding of where men and women fit together and when they do not, based on their religious beliefs, get upset because in their adopted country, men and women are equal.

So, a Moslem woman may not feel comfortable with having a Christian man at the same swimming pool. The problem is of course is that she must not insist that the man be removed and that is exactly what has happened. Everyone seems to have forgotten that even in the animal world there is a certain amount of courtesy extended to those who came first to the water hole and to those who came after. Quebec is doing something that it feels is necessary in order to survive as a culture.

Quebec is showing newcomers to the country what is expected of them in no uncertain terms.

I suppose Quebec will be accused of being intolerant which is really ironic considering the tolerance that has been shown to them over the last 25 years.

LETTER TO THE EDITOR

Dear Sir,

This summer marks the forty-ninth anniversary of Inundation Day, that July First celebration in 1958, when with the blowing of the coffer dams the waters of the St. Lawrence River rose to form Lake St. Lawrence. We suggest we should pause to reflect on the policy of the Ontario government since that time, to hold practically all of the shoreline of the new Lake in public ownership. The St. Lawrence Parks Commission owns approximately 5,000 acres in that part of Stormont Dundas and Glengarry lying west of the City of Cornwall.

This policy, which is seldom questioned, has acted very much to the detriment of the ratepayers in what is now South Dundas and South Stormont Townships, and also to all ratepayers in Stormont Dundas and Glengarry. Our first concern is that for nearly fifty years the residents of this area have been required to subsidize the rest of the Province by foregoing a reasonable realty taxes on this government owned property. The municipalities receive a mere pittance from the Province as a grant in lieu of taxes. With the exception of realty taxes from Ault Island, Island Seventeen, about six or seven residences and a marina in Long Sault, all the rest of the shoreline (in excess of fifty kilometers) is sterile as taxable property. Every taxpayer in the United Counties pays more taxes as a result of this. The taxpayers in South Stormont and South Dundas are twice impacted by the tax loss on public land.

In addition to the lack of tax revenue, the property has not been available for occupation by seasonal residents, by permanent residents or by businesses, thus decreasing the market potential for all local businesses. In 1958 the residents looked forward optimistically to growth as a result of The Seaway and Power Project. There has been limited growth but our retail sector has not realized its potential in the four new Villages. Scrub brush, goldenrod and wild geese do nothing for local businesses.

We acknowledge that there has been some benefit to local businesses from visitors to Upper Canada Village, the sanctuary, the golf course, and the campgrounds, but we suggest it is not that significant.

Just ask yourself how many golfers, campers or visitors to Upper Canada Village buy groceries, hardware, home furnishings, garden tractors, automobiles or clothing from local businesses.

We are not overlooking the employment these facilities provide, but some of the employees live outside the local municipalities and much of the employment is seasonal. Moreover, employment has decreased over the years. It is of course important but not that significant in the local economy.

Over the last fifty years tourist patterns have changed. To-day many of the visitors spend only couple of hours in the Village and are then whisked away by bus to Montreal, Toronto or Ottawa, often without spending a dollar in any of the local businesses.

As a further consideration, all the activities carried out by St. Lawrence Parks Commission use only a fraction of the land now owned by it. A good deal of the public lands could be diverted to other uses without impinging on any of the beneficial activity now carried out by the Commission.

The Province should, in cooperation with the local municipalities in Stormont Dundas and Glengarry, look at either sale or long -term lease of some of the unused land, using careful planning and environmental considerations to protect the environment. We are not suggesting that all of the unused property be developed; there needs to be a better balance between development and preservation. This would result in increased property taxes and increased business for local retailers.

When the Harris Government was elected it carried out an extensive (and no doubt costly) study of these Provincial land holdings. To the best of our knowledge the final report has never been made public, but we believe it did recommend divestiture of a portion of the publicly-owned lands. Very little has happened since that time.

If the Province feels that there is an overall provincial need for about fifty kilometers of waterfront in the province to be held without development and without providing municipal tax income to the local municipality then we suggest it should expropriate fifty kilometers of Lake Simcoe shoreline, or Lake Ontario shoreline (preferably in the Oshawa to Hamilton corridor) and hold it for the next fifty years. The ratepayers in Stormont Dundas and Glengarry have already made their contribution over the past fifty years.

Upper Canada Village is an outstanding heritage site. It serves as both a tourist attraction and educational facility; it is however ageing and needs maintenance and renewal. New buildings typical of the period the Village represents would encourage visitors to return. The income from sale of land and/or rental could provide a much needed infusion of capital to finance this ongoing need.

Let us make it abundantly clear this is not a criticism of the St. Lawrence Parks Commission. That body does not have ultimate decision-making responsibility as to which lands should remain in the public domain. That decision rests entirely with Queens Park.

As a Provincial election approaches we hope the candidates will discuss this issue and let us know where they stand.

Leslie K. Cruickshank and Mike McInnis

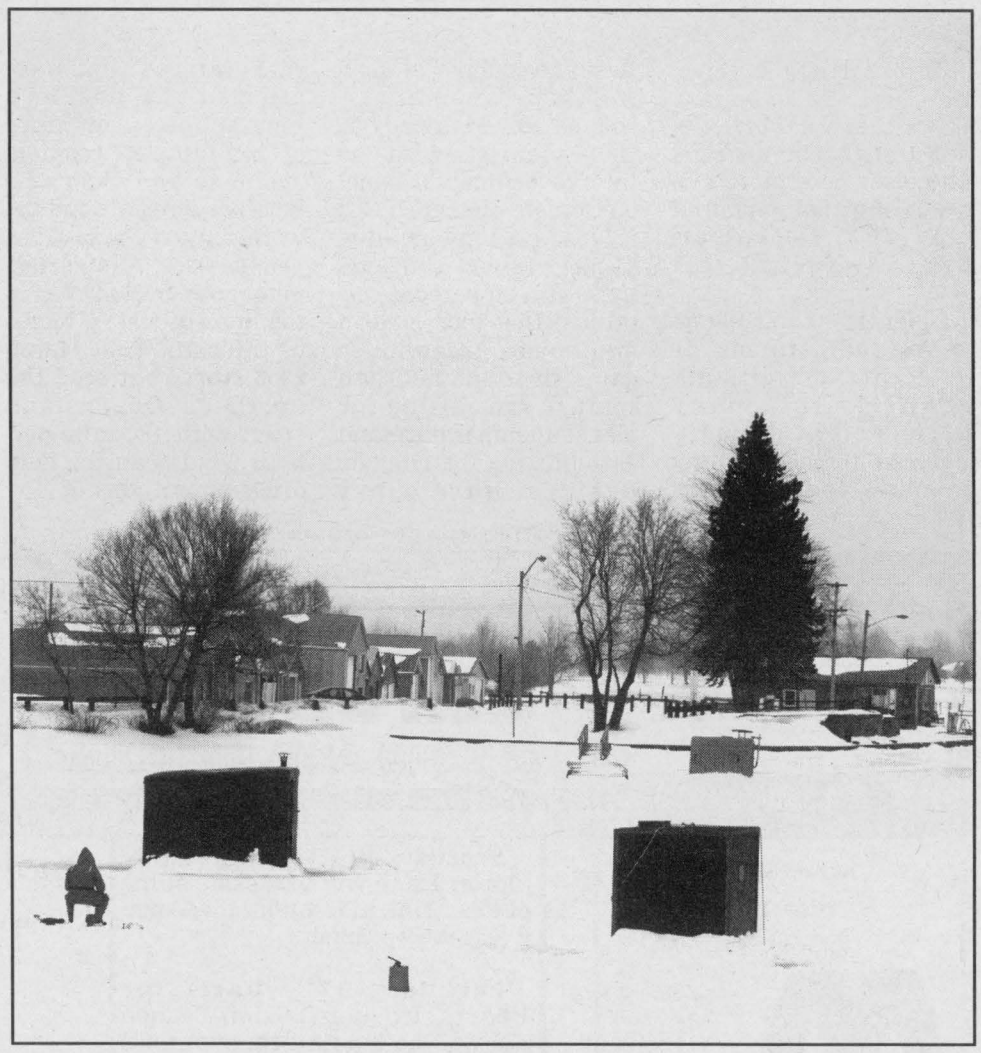

It took a few extra weeks but ice fishing seasoin is here. These two fishing shacks are set up in the Galop Canal.

CHIEFTAIN PHOTO - DAWANA LEBLANC

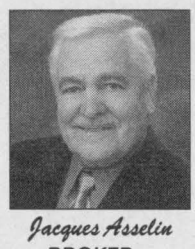

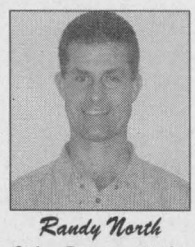

Jacques Asselin
BROKER
www.asselin.on.ca
jacques@asselin.on.ca
613-652-1784

Loretta Anderson
Sales Representative
www.andersonstrings.com
landerson@prutcr.com
613-340-3707

Randy North
Sales Representative
www.afantasticplace.ca
randy@afantasticplace.ca
613-340-0794

Prudential
Town Centre Realty Inc.
Brokerage
613-652-1784 or
613-342-6218

NEW PRICE



Cty Rd #16 $149,900. Brick Bungalow w good location, 3+1 Bedrms, Bright Liv. Rm w Combo Kit./Din.Rm, Large Rec Rm with the warmth of Wood , An office, 4th Bedrm & 3pc bathrm, second detached garage, above ground pool. Call Jacques for details.

MOVE IN CONDITION



Helen Street, Cardinal ,$89,900. Just move in and enjoy this 3 Bedrm Bungalow with a large Living rm open to Din. rm, Eat in Kitchen, Basement is unfinished and ready for your own touches, a great starter or Retirement Home. Call Jacques for details.

RESIDENTIAL/COMERCIAL



Pittston Rd. Cardinal $119,900. Need a large Home for a Hobby? Could be turned into a Duplex, Many Upgrades such as Heating System, Roof & Windows, Front of House was a General Store, lots of Storage, could be a great Antique Store, lots of possibilities here. Give Jacques a call.

18 HOLE GOLF COURSE NEARBY



Island Park Drive. Iroquois $169,900. Extensively Renovated, Lg Liv.R m w Gas F/P, Hdwd Flrs throughout w Ceramic Flr in Kit. Patio Doors to Front and back Deck, Solarium w wood F/P,3 Bedrms, 2-1/2 bathrms one w whirlpool, family Rm 21.8'x24.8' + main floor laundry, a must see property.

WATERFRONT PROPERTY



Lakeshore Dr. Morrisburg $334,900. Lovely property w 100' of shoreland, a desirable location , Very well maintained w numerous upgrades, beautiful sunroom to enjoy the view, gas fireplace, French doors, New bathrm, Swimming and boating off your own dock, now doesn't that sound positively awesome, Truly Home Sweet Home . Call Loretta for a showing.

OPEN HOUSE NEXT SUNDAY!!



$139,444. 6 Davis Drive, Iroquois 1760 sq. ft. 3 bdrms. Updates: All windows, plumbing, wiring, both full baths. Pine floors. 9' ceilings downstairs, original mouldings. Walk to schools, beach, shopping and golf. www.obeo.com/300830

NEW HOME WARRANTY



$159,550 4318 Schell Street, Williamsburg. 3 bdrm split-level. 2 steps from ground level to main level/only 4 steps to bdrms. Mainly hardwd/ceramic flring. Mun. sewers. OPEN HOUSE NEXT SUNDAY!!

OPEN HOUSE SUN 1:30-3 PM!!



$199,777 11568 Levere Rd East, Mountain. 1500 sq ft upper level with new hi-end laminate floors. Stunning cedar windows & oak kitchen w/patio doors to rear. Half of 4 acres lot is rented for crops. Cul de sac. Newer shingles & double garage. www.Obeo.com/300832

49942-0607

TOLL FREE 1-877-358-5553

EARTH TALK

Dear EarthTalk:

Are the recent cyclones and droughts in Australia and elsewhere more evidence of global warming?
--Billy Hulkower, Los Angeles, CA

Scientists can't blame individual storms or droughts on climate change, but many believe that human-induced global warming is increasing the severity and frequency of such weather "anomalies." Indeed, on February 2, 2007 scientists with the Intergovernmental Panel on Climate Change (IPCC) released a long-awaited 21-page report confirming "with 90 percent certainty" that increases in man-made greenhouse gases since the mid-20th century are raising the planet's temperature and destabilizing the climate. Besides hurricanes like Katrina that have affected the northern hemisphere, a number of high-impact tropical cyclones and typhoons have occurred around the world in just the last few years, with Australia's mammoth Cyclone Larry topping the list in terms of intensity. That March 2006 storm battered the northern Queensland coast with 180 mile-per-hour winds, causing hundreds of millions of dollars in property damage and virtually wiping out Australia's banana crop. Thanks to Australia's top-notch weather forecasting and emergency preparedness, however, unlike Katrina, Larry claimed no human lives. Meanwhile, higher global temperatures have at least worsened if not outright caused drought conditions around the world, and Australia has been no exception. A 2003 report by the Australia chapter of the World Wildlife Fund found global warming to be a key factor in the severity of the country's 2002 drought, one of four especially harsh droughts in just the last 50 years. The 2002 drought, which many scientists consider to be still in effect, was particularly memorable as Australians endured higher daytime temperatures than had ever been recorded during any March-November winter season. Besides causing countless bush fires in the Australian Outback, the drought has led to a significant drop in agricultural production, causing hundreds of millions of dollars in economic losses, according to government data. An original 1997 signatory to the landmark Kyoto Protocol calling for reduced greenhouse gas emissions, Australia's government nevertheless has refused to ratify and adhere to the terms of the treaty. Prime Minister John Howard has taken a position similar to that of U.S. President George W. Bush, who considers the terms of Kyoto bad for industry. But just because Australia hasn't ratified Kyoto doesn't mean it has refused to acknowledge the potential environmental impacts of global warming. The country has pledged $300 million over three years to implement various strategies to reduce greenhouse gas emissions. It has also signed onto the Asia-Pacific Partnership on Clean Development and Climate, an agreement with India, Japan, China, South Korea and the U.S. to develop technology that helps reduce greenhouse gas emissions. Whether such an agreement has enough teeth to take a bite out of global warming is anybody's guess, but it and other endeavors to fight global warming will undoubtedly pick up momentum with the release of the landmark IPPC report.

Hang this handy calendar on your refrigerator every week!

MARCH - 2007						
				1	2	3
4	5	6	7	8	9	10
11	12	13	14	15	16	17
18	19	20	21	22	23	24
25	26	27	28	29	30	31

Community Calendar

IROQUOIS AND DISTRICT

FEBRUARY - 2007						
				1	2	3
4	5	6	7	8	9	10
11	12	13	14	15	16	17
18	19	20	21	22	23	24
25	26	27	28			

A public service provided by the businesses listed here in co-operation with this newspaper

February 14 – Valentine's Day Skate. There will be a skate at the outdoor rink in Iroquois at 4:30 pm. Everyone welcome.

February 17 – Darts for Hearts. Iroquois Legion Branch 370 will be hosting their annual Darts for Hearts fundraiser to support the Heart and Stroke Foundation.

February 17 – Surf and Turf. The Iroquois Golf course will be hosting a Surf and Turf dinner and dance. Tickets are $25.00 per person and are available at Mustard's Variety Store.

February 20 - Pancake Supper. The Iroquois Civic Centre will be the site of a pancake supper on Tuesday February 20. Adults are $5 children are $2.50. Everyone is welcome.

February 20 – Shrove Tuesday Supper. Ham, potatoes, beans, macaroni, salads and desserts. Anglican Hall, John Street Cardinal. Taking place from 4:30-6:30 pm takeouts available.

February 21 – Soccer Meeting. The South Dundas Soccer Association will be holding a meeting at 7:00 pm at the Iroquois Legion. Anyone interested in volunteering on the executive committee is invited to attend.

Jerrold Boulanger
Advertising Consultant
Iroquois Chieftain
Runge Newspapers
Iroquois Plaza, P.O. Box 529
Iroquois, ON K0E 1K0
Phone (613) 652-4395
Fax (613) 652-2795
email: jboulanger@runge.net
Serving the National Capital Region with quality community newspapers
A DIVISION OF METROLAND PRINTING, PUBLISHING & DISTRIBUTING LTD.

"Everything For the Builder"
Since 1864
THOMPSON
Tim-Br-Mart
652-4478 ~ 652-2500
Dundas St., Iroquois
45572

Gilmer Phcy
PharmaChoice
Ron Gilmer, PhmB
Doug Gilmer, BSC Phm
Tracey Stewart, Bsc Phm
41 Plaza Dr.
Iroquois
Ph: 613-652-4379
Fax: 613-652-1768
Advice for Life
41453

EOJBHL
MORRISBURG
Friday, Feb 9: Kemptville @ Morrisburg 8:30pm
Sunday, Feb 11: Morriburg @ Alexandria 1:30pm
Friday, Feb 16: Morrisburg @ Winchester 8:15pm
Sunday, Feb 18: Char-Lan @ Morriburg 2:30pm
SOUTH GRENVILLE
Saturday, Feb 10: Westport @ SG 7:15pm
Sunday, Feb 11: SG @ Athens SG 7:45pm
Saturday, Jan 27: SG @ Brockville 7:45pm

HEART AND STROKE FOUNDATION
Be Heart Smart
KNOW YOUR BLOOD PRESSURE



FOR MORE INFORMATION ON KNOWING YOUR BLOOD PRESSURE AND OTHER HEART HEALTHY HABITS, CONTACT YOUR LOCAL CHAPTER OF THE HEART AND STROKE FOUNDATION.

RBC Royal Bank
75832-05-06
"Always earning the right to be our customer's first choice!"
Kathleen Knezevic
Branch Manager
Royal Bank of Canada
53 Plaza Drive
Iroquois
Telephone 613-652-4861
Fax 613-652-2029

Metroland
The Chieftain
Support your Community Calendar,
Place your business ad for only$10.34 a week
or for 6 months @ $235
or buy a year for only $415!
What a Savings!
49929-0607

Hang this handy calendar on your refrigerator every week!

Snowstorm for The Seaway

Weather from The Valley
By Stephen Balena

The weather has become more active across North America in the last week or so, as the southern jet stream begins to interact with the cold arctic air that has been over Ontario for the last month. Heavy snow is expected along The Seaway today with gusty east winds and blowing and drifting snow. Weather Warnings have been posted for 15-25cm of snowfall.

Over the weekend it was the southwest winds that created havoc. There is not a lot of snow in the fields, but what was there blew around quite frequently. The snow drifted across the 401 and especially the north south county roads. Several accidents occurred including a roll over on County Road 22. In addition to blowing snow, the wind has created dangerous cold.

Speaking of snow, how about Upstate New York? Oswego County has made international news with more than 146 inches of snow in one week. Not a typo, just epic amounts of snow. The snow is up to and in some cases over the roofs of homes. Most of the snow fell in narrow 10-15 km wide streams off Lake Ontario. The area is use to heavy snow, just not so much in a week. More lake snows are expected on the backside of our most recent storm.

Expect travel delays until the wind and snow tapers off Thursday.



At Left: Wind swept County Road 22 last Sunday.

Edwardsburgh/ Cardinal satellite office in Cardinal

BY THERESA ROACH
ADVANCE STAFF REPORTER

The Township of Edwardsburgh/Cardinal Council members will soon be even more accessible to residents of both Cardinal and Johnstown.

A motion was brought forth at the regular meeting of council on Monday, Feb. 5 to approve having the satellite office in Cardinal located on the main floor of the Cardinal Public Library building.

Township Mayor Larry Dishaw says that he has already set up a temporary office in the building that housed the old community police officer and added that the satellite office will be a multi-purpose one.

"It will be used for residents who have questions or concerns to meet with us, but could also be used to help residents with issues such as filling out their passport documents," he added.

Currently, the Food for all Food Bank, which is located in the building, stores its food products downstairs, but does its intakes upstairs and the library is located on the upper level. Mayor Dishaw says it will make more sense because the food bank will have its products and office all on one level and the library will also move to the lower level.

The cost of having the office in the building will initially be $4,102 plus the cost of some minor electrical needs.

The reason for the added costs is so the food bank and the library have outlets for telephones and other equipment they require as well as additional lighting. Dishaw said the total cost of this (the electrical) work is unknown at this time.

The satellite office will house ward one Councillors Hugh Cameron and Donna Gladstone as well as the mayor. Dishaw noted that when he works out his schedule, the hours he will be at the office will be posted on the township website at www.edwardsburghcardinal.ca along with the councillors' hours.

Mayor Dishaw can currently be reached at 657-3344 and the councillors are expected to move into the new office within the next two weeks.

"Having this office is important for the sake of the residents for conducting township business. If we have vacant space that is not being used, we should put it to use. When I am in Spencerville, residents come in and I do business there and I think when I come into Cardinal, they (residents) should be able to come in and do business.

This is more of a convenience to the ratepayers than anything," said Dishaw.

A World of Walls

BY GWYNNE DYER

If good fences make good neighbours, then the world is experiencing an unprecedented outbreak of neighbourliness. They used to wall cities. Now they wall whole countries.

The latest country to start building a wall -- sorry, a "security fence" -- is Thailand, which has just announced plans to build a physical barrier along the most inaccessible 75 km. (50 miles) of its frontier with Malaysia. The goal, says Bangkok, is to stop "terrorists" from crossing into Thailand's restive Muslim-majority southern provinces from northern Malaysia, whose people share the same language and religion. If experience elsewhere is any guide, the whole border will be walled sooner or later.

India is well on the way to being walled (except along the Himalayas, where the mountains do the job for free). The barrier along its 3,000-km. (1,800-mile) border with Pakistan is largely complete except in the parts of Kashmir where the steep and broken terrain precludes the construction of the usual two-row, three-metre-high (ten-foot-high) fence, with concertina wire and mines between the two fences. And India is now building an even longer barrier (3,300 km., 1,950 miles) to halt illegal immigration from Bangladesh.

While India's walls keep unwelcome intruders out, the barriers around North Korea are meant to keep North Koreans in. The original fortifications along the Demilitarised Zone between North and South Korea, which have been continually improved since the 1950s, were built mainly to stop infiltration by North Korean troops or saboteurs. However, the fence that Beijing is now building along its own frontier with North Korea is a precautionary measure to stop an immense wave of refugees from entering China if the regime in Pyongyang collapses.

The majority of the new walls springing up around the world are there to stop either terrorist attacks or illegal immigration, but sometimes they also serve as a unilateral way of defining a country's desired borders.

That is certainly true of the 2,700 km. (1,600 miles) of high sand or stone berms, backed by wire fences, mines, radar, troop bunkers and artillery bases, that seal off Western Sahara, annexed by Morocco in 1975, from the camps in Algeria from which many of the former inhabitants waged a guerilla war until the 1991 ceasefire.

It is equally true of the wall that Israel is building through the occupied West Bank.

The country has long had heavily mined and monitored barrier fences along its external frontiers with Egypt, Jordan, Syria and Lebanon and around the Gaza Strip, but the wall in the West Bank does not follow the ceasefire line of 1967. Instead it penetrates deep into the Palestinian territories at a number of points to leave Jewish settlement blocs on the Israeli side, and it cuts off (Arab) East Jerusalem from the West Bank entirely.

Pakistan is building a 1,500-mile fence with Afghanistan, Uzbekistan has built a fence along its border with Tadzjikistan, the United Arab Emirates is erecting a barrier along its frontier with Oman, and Kuwait is upgrading its existing 215-km (125-mile) wall along the Iraqi frontier. But the most impressive barriers are certainly around Saudi Arabia.

The Saudi kingdom has been quietly pursuing an $8.5 billion project to fence off the full length of its porous border with Yemen for some years, but the highest priority now is to get a high-tech barrier built along the 900-km (550-mile) border with Iraq.

"If and when Iraq fragments, there's going to be a lot of people heading south," said Nawaf Obaid, head of the Saudi National Security Assessment Project, "and that is when we have to be prepared." The new wall will include buried movement sensors, ultraviolet night-vision cameras, face-recognition software and quite probably automated weapons in addition to the usual electrified fences, concertina wire, dry moats and mines.

By comparison, the apparently endless debate about building a relatively low-tech fence along the 3,360-km (1,920-mile) US border with Mexico to cut illegal immigration seems like an echo from an innocent past.

The European Union's feeble gestures towards curbing illegal immigration from Africa (fences around the Spanish enclaves of Ceuta and Melilla on the Moroccan coast, naval patrols off the Canary Islands) seem merely pathetic. But these are probably the last of the Good Old Days, at least in Europe.

The reason that the United States is incapable of controlling its Mexican border is political, not financial or technological: powerful domestic lobbies work to ensure a steady supply of "undocumented" Mexican workers who will accept very low wages because they are in the United States illegally. President Bush has now been authorised by Congress to build a fence along about 1,125 km (700 miles) of the Mexican border, but he will stall as long as he can while experimenting with a so-called "virtual fence."

No equivalent lobby operates in the European Union, and it is only a matter of time before really serious barriers appear on the EU's land frontiers, especially with Russia, Belarus, Ukraine and Turkey.

The walls are going up all over the world, and most of them will not come down for a long time, if ever.

IN MEMORIAM

Your donation helps people in our community *and* funds cancer research.

1-800-367-2913

83 Peter Street
Perth, ON K7H 1S3

CANADIAN CANCER SOCIETY | SOCIÉTÉ CANADIENNE DU CANCER

Wild Game Supper

sponsored by the
Kemptville Masonic Lodge

Saturday, February 17, 2007

at the

North Grenville Municipal Centre

Refreshments **6:00 pm**
Banquet **7:00 pm**

Tickets: $15

Available from:
Kemptville Home Hardware
T's Country Pawn Shop
Bill (258-5298)
Chal (258-5019)

Stag (sorry, ladies)

52051

Accounts Payable Coordinator

Ross Video has an open position in our Accounting department. You will be responsible for Month-End and Year-End reconciliations, bank reconciliations, and administration of the Visa Credit Card program. You will process employee expenses, cash advances, petty cash, etc.

You should have a minimum of 3-5 years business background in accounting and a college diploma in Business Administration or related field. Enrollment in CMA or CGA program is an asset. You should be an expert in MS Excel & Word and have knowledge of accounting software

ROSS
Cool Practical Technology™

Please send your resume to Human Resources
E-mail: hr@rossvideo.com

52106

www.rossvideo.com

Township of South Dundas
4296 County Road 31, P.O. Box 160, Williamsburg, Ontario K0C 2H0
Tel: 613-535-2673 Fax: 613-535-2099 email: mail@southdundas.com

South Dundas Economic Matters

Anne Marie Waddell, a local resident for over forty years, is the economic development officer for the Township of South Dundas. edo@southdundas.com

Assessing economic impact

Local economic development involves a myriad of tasks and responsibilities for economic development officers (EDOs), community planners, council members and others who influence the outcome of local economic development decisions. Increasingly, one of these tasks is determining whether or not to pursue specific development projects, which can range from construction of recreation facilities, a new manufacturing plant or housing, to special events and redevelopment of downtown or waterfront areas.

Making decisions about growth in a community is often the single largest issue for planning and economic development. Growth has been viewed as healthy and desirable for our communities because it often leads to additional jobs; increased income for residents; a broader tax base; and the enhancement of cultural amenities such as libraries and parks.

However, communities are increasingly aware that development associated with growth may also be accompanied by costs such as increased expenditures for public services and infrastructure, traffic congestion, consumption of natural resources, and loss of open space and or unique cultural attributes. Decisions about development and spending on municipal initiatives need to be made with a clear understanding of the consequences of those decisions on the financial health of the municipal corporation, and the community as a whole.

Financial and economic impact assessments are essential tools in identifying the potential consequences of municipal decisions. Sometimes they reveal unforeseen costs to the municipality, while other times they may reveal benefits, including spin-off effects, which would not have been identified without the analysis. They can be used any time decisions need to be made about a large project. This could include capital budgeting, funding proposals, specific development proposals, and resource allocation decisions. They can also be used to assess the impact of planning and economic development policy decisions.

In order to adapt successfully to the changing world, municipalities must plan carefully and use their resources wisely. Municipalities need to understand the potential impacts of both public sector and private sector initiatives on municipal budgets and the local economy.

Financial and economic impacts are interrelated; in most cases, they must be considered in conjunction with each other to provide an accurate assessment of the net impact of the development on the community. For example, a project may be shown to have a combined "net positive" financial and economic impact even though the immediate or short-term impact on the local municipal budget is negative. Similarly, a project may be expected to create many jobs and raise incomes in the community, but only with financial costs to the community that outweigh the employment and income gains.

A financial impact analysis identifies changes in demands for government utilities and services resulting from a project and estimates the revenues and costs to local governments associated with providing these services.

Will municipal revenues from taxes, direct fees and other sources cover the added costs for infrastructure and government services required by the project?

An economic impact analysis traces the flows of spending associated with a project in a community to identify changes in sales, income and jobs.

What is the contribution of the project to the economy of the community?

It is often very difficult to capture all the costs and benefits of a decision.

For example, when purchasing a new car, we may have a clear understanding of immediate costs, such as the purchase price of the car, but other costs are harder to predict, such as maintenance expenses and parking fees. These may require some assumptions or estimates on our part. There are also some costs that we cannot feasibly estimate at all, such as the extra cost to society of the pollution our car will generate, and the wear and tear on roads that we will cause with the car.

In the same way, it can be very difficult to accurately assess all the costs and benefits of a large project in a municipality. Any kind of economic analysis will require making certain assumptions about the community and the project.

These include assumptions about conditions that will exist without the project ("baseline conditions"), such as population growth, the skills of the local labour force or the industry mix in the local economy.

There may also be assumptions about the project, such as the projected labour needs or volume of municipal services needed each year. It is important to recognize that changing the assumptions could mean a significant difference in the results of the assessment.

Assumptions need to be tested to determine the degree to which they affect the outcome of any financial or economic impact analysis. If simple assumptions significantly change the results, there may be a need to obtain more information in order to eliminate some of the assumptions, or reconsider the method of analysis to reduce the impacts of the assumptions.

Source: www.reddi.mah.gov.on.ca.



These three girls were having a great time skating at the outdoor rink in Iroquois on Saturday afternoon. The rink has become a community treasure as winter sets in.

CHIEFTAIN PHOTO - J. MORIN

News from Timothy Christian School

We have just passed the halfway mark of an excellent year. Our students are learning a lot and behaving extremely well. TCS introduced new programs this year. We have a brand new **Computer Program** for grades 1-8 every Wednesday morning, a **Primary Choir** (1-4) on Thursdays and a **Senior Choir** (5-8) on Tuesdays and Thursdays. We also host individual **piano lessons** at the school for the first time. These programs are all working out extremely well; students, parents and staff are happy with them. Year 2 of the **Strategic Plan** is being implemented and keeping lots of us busy, in this, our 44th year of providing Christian education in our community. The staff, program committee and myself have been assessing our latest standardized testing results, and we're very pleased. Every other year, students in grades 3-8 write the Canadian Tests of Basic Skills, a series of tests to determine how students and programs are faring in these areas: Vocabulary, Reading, Language, Math, Science and Reference materials. As a whole group, our students have done the best that they ever have, exceeding even the overall results of our umbrella organization, the Ontario Alliance of Christian Schools. Students and staff will be participating soon in the bi-annual Jump Rope for Heart program. All reading this column are invited to the annual TCS Bazaar which will be held at the Matilda Hall on Saturday, March. 3. For more information (535.2687 or principal@tcswilliamsburg.ca).

A stronger, safer, better Canada

With keen focus on the environment, taxes, Afghanistan, and a host of other important issues, Canadians everywhere have a lot on their minds. As your Member of Parliament, it is reassuring for me to know that in the big scheme of things Canada's New Conservative Government is looking down the road at the big picture. Our government wants to make a difference not only on individual issues but also on how those initiatives impact the overall quality of life.

Canadians were offered a glimpse of the future this week as Prime Minister Stephen Harper marked the first anniversary of our government in office by delivering a preview of what Canadians can expect in 2007.

The Prime Minister said our government will continue to deliver practical, tangible benefits for all Canadians and build a stronger, safer and better Canada.

To make Canada stronger our government plans to take action in four key areas. We will deliver stronger democratic institutions by setting fixed terms for Senators and introducing legislation to give Canadians a say in who represents them in the Senate.

A stronger federation will be accomplished by respecting provincial jurisdictions and addressing the fiscal imbalance through new long term, predictable transfers and support.

The economy will be strengthened by cutting taxes, controlling spending, paying down debt and making significant investments in our country's infrastructure. Pension income splitting is now in place and taxpayers can look forward to keeping more of their hard earned money as the national debt is reduced.

To make Canada safer, Canada's New Government will continue to push the opposition to support new tough-on-crime laws that get violent, dangerous criminals off our streets and by continuing to build the Canadian Forces and restoring an assertive foreign policy that serves Canadian values and interests.

To make Canada better, Canada's New Government has already taken action with our new Canadian partnership against cancer, support for the Rick Hansen Foundation for Spinal Cord Injury Research and new measures to improve patient wait times especially for children and aboriginals.

This government is moving forward; forward with more action to create new child care spaces; forward in health care to improve patient wait times and assist Canadians with disabilities.

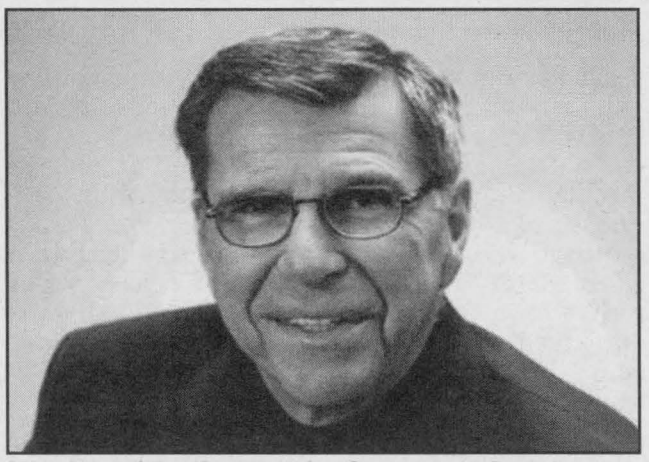

Member of Parliament for Stourmont Dundas and Glengarry Guy Lauzon.

Canada's New Conservative Government understands global warming is a serious threat and that Canadians expect their government to take action now to protect and improve the environment. I am confident that our government will continue to make real progress on environmental protection while preserving jobs and standards of living by moving to regulate greenhouse gas emissions and air pollution from major industrial sectors for the first time ever in Canada. Other firsts for Canada will include moving to regulate the fuel efficiency of motor vehicles, beginning with the 2011 model year and setting out enforceable regulatory targets for the short, medium and long-term.

Our government is implementing new ecoEnergy programs to support energy efficiency and stimulate the production of clean, renewable power and mandating greater use of ethanol and other renewable fuels.

They are introducing measures to make energy efficient vehicles more affordable and providing better protection from hazardous chemicals through our new Chemical Management Plan. Support is strong for new projects to preserve Canada's wilderness. I am proud that we are headed into the future with solid plans in place and a commitment to preserve our values while instilling much needed changes for a better future.

Here at home in Stormont, Dundas and South-Glengarry, I can feel confident that the actions of Canada's New Government are rooted in the values and aspirations of all Canadians to serve our ultimate goal: a stronger, safer, better Canada.

Prime Minister Harper's agenda is "Great" News

Guy Lauzon, Member of Parliament for Stormont-Dundas-South Glengarry is very enthused with the Prime Minister's outline for the coming year as Harper pledges to continue to build a solid future for Canada and Canadians. Speaking this week to the Canadian Club of Ottawa, the Prime Minister listed the accomplishments of Canada's New Government over the past year, and pointed to five priority areas that the government will focus on in the months ahead.

Harper promised further tax reductions as part of a comprehensive economic agenda, continued steps to tackle crime; further strengthening of Canada's global image and rebuilding the Canadian Forces, strengthening of the federation by addressing Senate reform and fiscal balance with the provinces; and clear, decisive steps to protect our environment.

Prime Minister Harper also announced the government's intention to legislate a 'tax back' guarantee. As the federal government pays down national debt, it will be required to use the interest savings to cut personal taxes.

Canada's New Government will continue its efforts to develop a pragmatic and effective policy to protect and improve the environment. The fundamental challenge of our time is to make real progress on environmental protection while preserving jobs and standards of living.

The Prime Minister stated Canadians have clear choices to make on the direction the country will take in the months ahead, and that the government will continue to build a stronger, safer, and better Canada.

Lauzon says that this is great news for hardworking Canadians. "Canada's New Conservative Government is working very hard today to create a better tomorrow for Canadians everywhere.

HEAL WITH PRAYER

Seaway Community Church Directory

Harmony Community Church
Missionary Church of Canada
***Celebration Service** - 10:30 am*
***Evening Service** - 7:30 pm*
***Bible Study** - Wed. 7:30pm*
Hwy. 31 & Ormond Rd, Winchester 774-5170

United Church of Canada
Matilda Pastoral Charge
Brinston and Hulbert Valley Worship -
Regular Sundays Contact office for worship times - 652-4997.
Clergy: Yvonne Willis

Roman Catholic Churches
St Mary's, Morrisburg
Saturday - 7:30pm
Sunday - 11:00 am
St. Cecilia's Iroquois
Sunday - 9:00 am
Rev. Father R.J. Chisholm
Phone 543-2544

Community Christian Reformed Church
Winter Hours
Sunday Worship - 10:00 am
Evening Service - 6:30pm
Dixon's Corners, Ontario
Pastor: Rev Clarence Witten Phone 652-2400

The Presbyterian Church in Canada
***St Andrew's, St James, Cardinal**, - 9:30*
***Knox Church Iroquois** - 11am*
Sunday School - 9:45 am
Rev. Geoffrey Howard 652-6215

United Church of Canada
Cardinal-Johnstown
***Johnstown United** - 9:30am*
***St. Johns Cardinal** - 11:00pm*
Rev. Doug Carneige 657-4702

Community Family Church
Iroquois Civic Centre
***Every Sunday** 10 am & 6 pm*
Bible Study - Wednesday - 7 pm
Pastor A.R. Leavit
Anglican Church of Canada
Parish of Morrisburg/Iroquois/ Riverside Heights
***8:00 -9:15** St. James*
***11:00 am** - St John the Baptist*
11:00 am - *Holy Trinity*
1st & 3rd Sunday of the month
The Reverend Craig Bowers , Rector 543-3904

Lutheran Churches
St Peter's - Williamsburg
Sunday Worship Service 11:00
St. Paul's - Morrisburg
Sunday Worship Service 9:30
Everyone Welcome
The Rev Norine Gullons
Tel: 535-2569

Anglican Parish of All Saints
St. James Church Crystal Rock or
St. Paul's Church - Cardinal
Call 657-3400 for location of 9am Services
Rector: Rev Canon Claude Delorm

United Church of Canada
Iroquois Pastoral Charge Every Sunday - 10:30 am
Sunday School - 10:30
Rev. Janet Evans

Philadelphia Pentecostal Church
Cardinal, Ontario
Invites you to come and worship with us!
Sunday School - 10:00 am
Morning Worship - 11:00 am
Evangelistic Service - 7:00 pm
Rev. David Gogolin

Morrisburg Pentecostal Church
Sunday 10:30 am - Family Worship & children's bible hour
Worship the word - 6 pm praise Gathering Youth Aflame - Fri 6 pm
Pastor: Duncan Perry Church 543-2681

Immanual Fellowship Rowena
Full Gospel Tabernacle
Iroquois , On
***Sunday School** - 10:00 am*
***Morning Worship** - 11:00 am*
***Evening Service** - 7:00 pm*
***Bible Study** - Tuesday nights*
Watch TBN Channel 20
Pastor Marcel Charette 535-2029

Living Word Ministries
A Bible Believing Christian Church
***Worship:** Sunday - 10:00 am*
Morrisburg Meeting Centre
Pastor: Larry Cromie 340-6252

Call The Chieftain at 613-652-4395 to be listed in this directory.

41391

He said to them, 'go into the whole world and proclaim the gospel to every creature.'- Mark 16:15

Morrisburg Lions celebrate Valentine's Day

BY ANDREA CARTIER
SPECIAL TO THE CHIEFTAIN

The Morrisburg Lions Club held a special meeting on Saturday, February 10 in order to acknowledge members' dedication to 'Lionism' and to listen to a young woman from Hallville share what she experienced on a Lions Club International Youth Exchange.

After enjoying a delicious pot-luck meal at the Riverside Recreation Centre, the Lions were addressed by Nicki Hetherington, a sixteen year old North Dundas District High School student.

Nicki had the good fortune to spend a month in Austria last summer while participating in an exchange program sponsored by the Lions Club International.

Nicki spent two weeks with an Austrian family and two weeks at a camp with 36 other young people from all around the world. "There were young people from everywhere.

It was awesome. I have made some friendships that will last a lifetime," explained Nicki as she shared pictures and experiences with the Lions.

The young participants in the program came from Iceland, Uzbekistan, Israel, Holland, Turkey, Japan, and many other countries. "There were 5 participants from Canada," stated Nicki, "and that was the most from any one country."

The language spoken in the camp was English, so there was no problems with communication. The youth were kept so busy, there was also no problem with home sickness.

"There was so much to do, and it was so exciting we didn't get time to be homesick." Some of the activities the young people took part in included white water rafting, go-carting, hiking in the Alps, and listening to some classical music in order to celebrate Mozart's 200th birthday.

"It was a great experience. I highly recommend everyone to participate if they get the chance," concluded Nicki.

After Nicki's presentation, Lions Club President, Carl Robinson, took time to acknowledge some of the long time members of the club by awarding service pins. As service pins are only awarded in five year increments, Robinson firstly recapped some of the years of service of members who have been in the Club the longest. Les Cruickshank was acknowledged fro 47 years with the Club, and Blake Cruickshank for 46 years.

Other long serving members include Hal Wagner with 37 years, Glen Cunningham with 33 years, Fred Lanlotz with 31 years, and Earl Wood with 30 years.

In total, the Club represents 450 years of Lionism. Pins for 100% attendance were also presented to members of the Club.



Nicki Hetherington of Hallville shared some of the experiences she had on a Lions Club International Youth Exchange to Austria which she took part in last summer. Nicki's excitement about her time in Austria was clearly conveyed to the Lions Club audience.

CHIEFTAIN PHOTO - A. CARTIER



Pins for 100% attendance were presented to these Lions Club members. From left to right are Carl Robinson, Earl Wood, Blake Cruikshank, Bruce McIntosh, Paul Gunther, Glen Cunningham, Fred Langlotz, Lawrence Larocque, and Keith Robinson.

CHIEFTAIN PHOTO - A. CARTIER



These members of the Morrisburg Lions Club were acknowledged for their years of service at a special Valentine's dinner held on Saturday, February 10. Pictured from left to right are Club President Carl Robinson, Keith Robinson, Bruce McIntosh, Blake Cruickshank, Bill Tupper, and Steve Prowse.

CHIEFTAIN PHOTO - A. CARTIER



Little boy strives for greeting card world record

SARAH MATHER
RUNGE NEWSPAPERS

For Shane Bernier's eighth birthday there is only one item on his list. Greeting cards, greeting cards and more greeting cards.

This courageous little guy suffering from leukemia has a goal - to beat the world record for the number of greeting cards sent to an individual before his birthday on May 30th.

What began as a sick child cheering up at the sight of mail addressed to him, has quickly turned into a huge initiative to help this little boy break the world record and cheer him up while doing so.

While the mission initiated in Ottawa, communities all across Ontario are jumping on board to help Shane, who's from Lancaster, reach his goal. People have even recruited support internationally, emailing and phoning friends to send Shane a card and wish him well.

An Ottawa radio station morning crew announced Shane's goal on their show last week. Within hours, the crew was flooded with e-mails, phone calls and letters from people, companies and schools, all excited to help Shane reach this goal.

"I've been in radio for 20 years and have never received a response like we've received for this little boy," says Carter Brown, morning host on KISS FM.

Shane's mom Natalie Bernier says it all started at the sight of Shane smiling every time he would receive a letter from one of his Chemo Angel pen pals.

"Every time he'd see his name on the letter he would be so excited," says Natalie.

That inspired her to call around to friends and family asking them to send him a card and put a smile on his face.

From there she says the idea just came and before they knew it, word had spread. Lynn Tremblay, a baker at Children's Hospital of Eastern Ontario, inspired by Shane's courage, decided to call the radio station in Ottawa and recruit more support.

The current world record for greeting cards is 350 million, but that doesn't deter Shane and his helpers.

Tremblay says she has been approaching major TV shows such as the Oprah Winfrey Show, Dr. Phil and the Today Show to showcase Shane's story and rally more support.

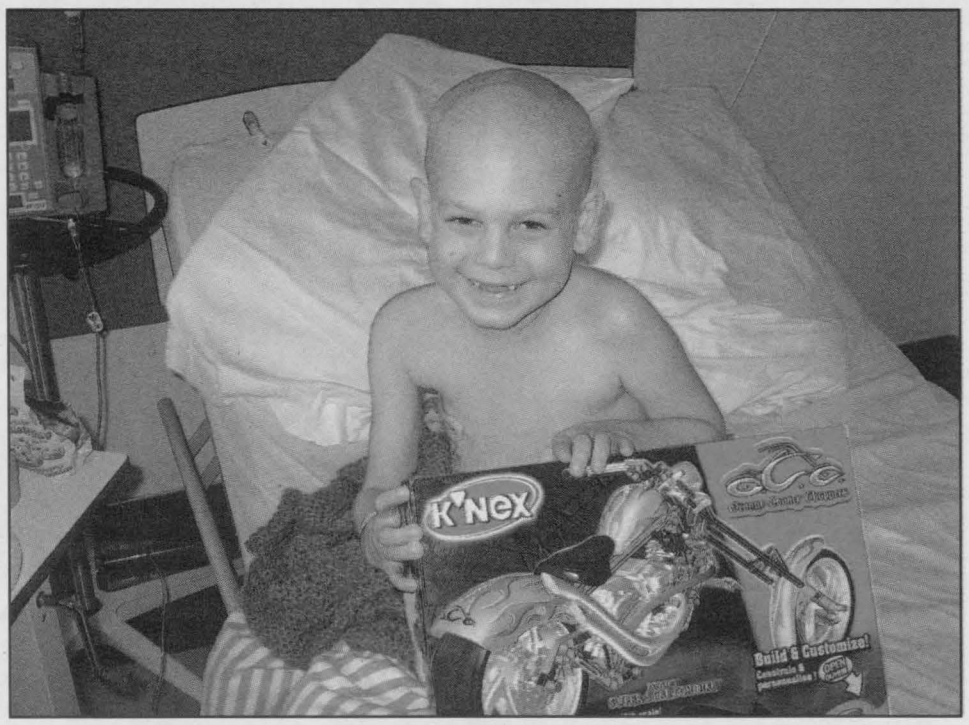

Shane is looking forward to receiving your cards.

"I'm determined to [help him beat the record], I know we can do it," she says.

In 2004, Shane learned he had acute lymphoblastic leukemia, a type of leukemia which affects the body's ability to fight infections. After braving his way through the tough treatment a few years ago, the cancer went into remission.

Sadly, it reappeared this summer and Shane has been in and out of isolation at CHEO since.

"He has his ups and downs but he's doing great, he has a good spirit," says Natalie.

But Shane is not the only one with an unbreakable spirit. Natalie maintains her optimism despite the battle with Shane's cancer. She says she just follows Shane's lead.

"You just have to follow his step, if you don't, you go downhill, I'm telling you," she says.

Natalie, who's a single mother of Shane and his six-year-old brother, spends every day at the hospital with Shane. She says her parents have been incredible in helping take care of her other son as she is always at the hospital.

"I'm there all the time, he doesn't want me to go away and I don't feel comfortable going," she says. "I want to be there every step of the way."

Natalie credits the many staff and volunteers at CHEO for keeping their spirits up.

Spending all of his time in isolation means he can't pass the time playing with the other kids in the hospital.

Still, staff and volunteers are always at Shane's side, whether it be watching TV, playing games or just spending time with him.

"It's so positive there that you can't be negative, even on a bad day," says Natalie.

Natalie says all of the media attention has been amazing for Shane's spirits.

"You should see him, he's smiling and signing autographs, it's so cute," she says.

For Shane and his family, the outpour of compassion has given him that extra bit of strength to keep fighting and beat the cancer.

"It's amazing. I knew people would help but this is just so huge. People are responding so fast and they are so happy to help," says Natalie. "And every time he hears his name on the radio, he has a huge smile."

To help Shane reach his goal, mail or drop off a card at: The Iroquois Chieftain in the Iroquois plaza or mail to The Iroquois Chieftain,P.O. Box 529 Iroquois, ON K0E 1K0. Please mark "Cards for Shane" clearly on the envelope.

You can also mail one directly to: Shane C/O KISS FM, 2001 Thurston Drive Ottawa, ON K1G 6C9

30-50% off.

Book by February 14, 2007.*

GREAT FARES
BECAUSE OWNERS CARE

ONE-WAY FARES from Ottawa starting at:

$110 TORONTO
$117 THUNDER BAY
$127 HALIFAX • MONCTON
$129 TAMPA/ST. PETERSBURG† • ORLANDO‡
$137 WINNIPEG

$149†† FORT LAUDERDALE • WEST PALM BEACH
$152 ST. JOHN'S
$182 CALGARY • EDMONTON
$185 LAS VEGAS
$202 VANCOUVER

Book now at westjet.com or 1 800 538 5696.
Or call your travel agent.

WESTJET
BECAUSE OWNERS CARE

51508

†Tampa fare is available on non-stop flights only and seasonal non-stop service ends May 13, 2007. ‡Orlando fare is available on non-stop flights only and seasonal non-stop service ends May 12, 2007. ††Seasonal service to West Palm Beach ends May 11, 2007. *For Canadian destinations, book by February 14 for travel on Tuesdays, Wednesdays, Thursdays and Saturdays until May 31, 2007. For U.S. destinations, book by February 14 for travel until May 13, 2007, travel day restrictions do not apply. No advance purchase required. Taxes, fees and surcharges are extra where applicable. Advertised fares already reflect the discount. Discount is applied to WestJet's lowest regular fares. Seats at these fares are limited and may not be available on all flights. New bookings only. 100% non-refundable. Offer combinable with other fares. Flights may not operate on certain days. All fares shown are one-way. See westjet.com for details.

Gilmer Phcy
PharmaChoice

Ron Gilmer, PhmB
Doug Gilmer, BSC Phm
Tracey Stewart, Bsc Phm
41453

41 Plaza Dr.
Iroquois
Ph: 613-652-4379
Fax: 613-652-1768

Advice for Life

THOMPSON
SUPPLYING YOUR BUILDING NEEDS SINCE 1864

THOMPSON TIM-BR Mart™
100% CANADIAN FROM COAST TO COAST

33 Dundas Street
P.O. Box 308
Iroquois, Ontario K0E 1K0
Phone: (613) 652-4478
(613) 652-2500
Fax: (613) 652-4196
50744-4406

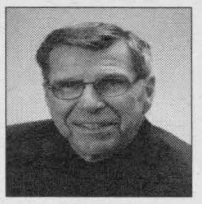

Have Fun at the Skate!
Guy Lauzon, MP
Stormont, Dundas
& South Glengarry

900 Pitt Street, Cornwall, ON, K6J 3S5
Ph: 613-937-3331 / Toll Free: 1-888-805-2513
E-Mail: Info@GuyLauzon.ca
Web Site: www.GuyLauzon.ca
52734

Sports FIX

"your local FIX for all your seasonal sporting needs"

- team uniforms and supplies
- skate sharpening and repair
- Sanisport equipment cleaning

William "Bill" Morrow
69 Main Street, Box 1196
Morrisburg, Ontario
(613) 543-3330 K0C 1X0
sportsfix@bellnet.ca

"Now an Agent for Brockville Cleaners"
52709

valu-mart

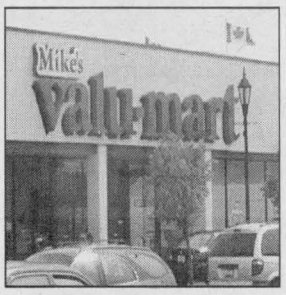

MIKE'S
valu-mart
MORRISBURG VILLAGE
PLAZA • 543-2802
52723

Advertisement

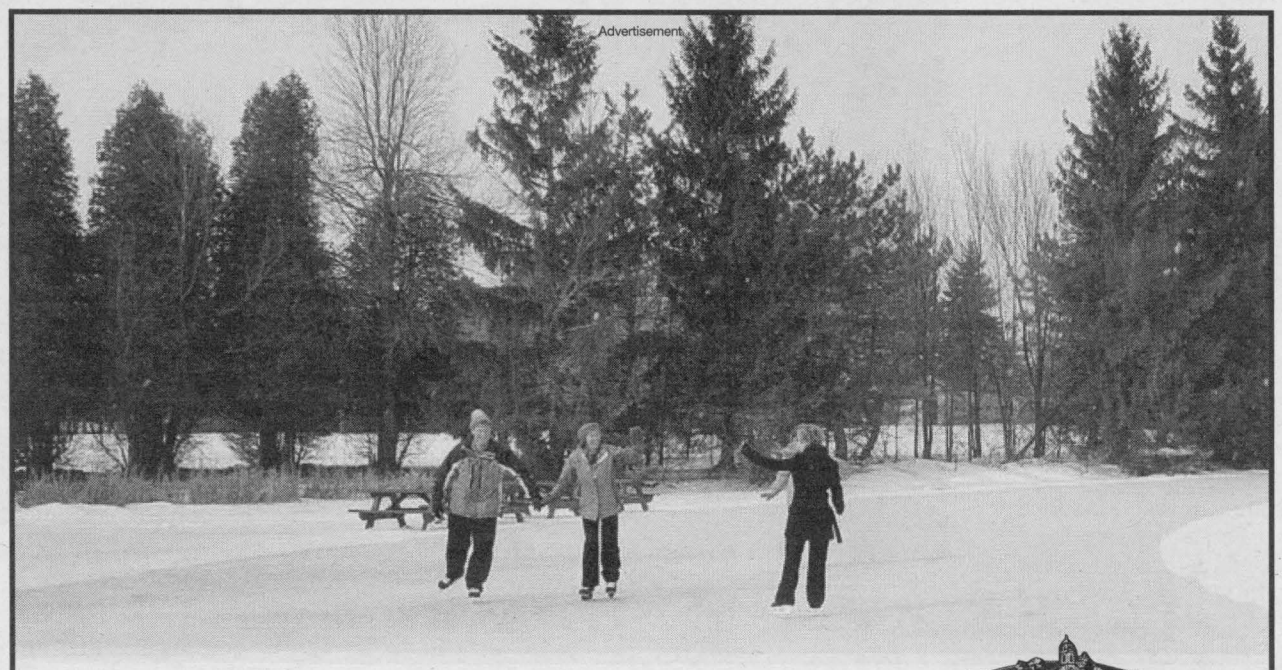

Lace up for Canadian Tire's Great Skate and help give all kids a sporting chance!

On **Sunday, February 18th**, Upper Canada Village in Morrisburg will be hosting the Canadian Tire Great Skate Event for the Dundas area.

Upper Canada Village in Morrisburg will be preparing the canal that goes through the village for this event, and people in Morrisburg, Iroquois, Winchester, Chesterville, Williamsburg and the surrounding communities are invited to Upper Canada Village between 1 p.m. and 4 p.m. to take part in the Great Skate and help celebrate Canadian Tire JumpStart.

Created by the Canadian Tire Foundation for Families, Canadian Tire JumpStart is a community-based program that helps kids in financial need participate in organized sport and recreation.

In 2006, Canadian Tire JumpStart gave over 34,000 children the chance to play and expects to help over 35,000 in 2007.

Gayle Gioiosa, Director, Canadian Tire Foundation for Families will be lacing up his skates along with MP Guy Lauzon, and MPP Jim Brownell.

North Dundas Mayor Alvin Runnalls and South Dundas Mayor Charles Barkley will also be in attendance – and might even participate in a skating race with Spartacat.

A fun event for the whole family, The Great Skate Event features a hockey game, figure skating demonstrations, curling, food concessions and a heated place to lace up as well as wagon rides through the village.

People in Morrisburg, Iroquois, Winchester, Chesterville, Williamsburg and the surrounding communities are invited to Upper Canada Village between 1 p.m. and 4 p.m. to take part in the Great Skate and help celebrate Canadian Tire JumpStart.

52565

UPPER CANADA VILLAGE

Great Skate – February 18th at Upper Canada Village

Ongoing throughout the day:
The Morrisburg Lions Club will be selling hot dogs, hamburgers, hot chocolate, and hot apple cider, all proceeds to be donated to the Canadian Tire JumpStart program; balloons for children; tattoos for everyone; sleigh rides and red gloves in return for a nominal donation.

Schedule of Events

1:30 p.m. - 2:30 p.m.
Autograph signing by Ottawa Senators Mascot Spartacat
1:30 p.m. - 3:30 p.m.
Figure Skating demonstration by the Morrisburg Figure Skating Club
2 p.m. - 2:15 p.m
Skate Race
2:30 p.m. - 3:30 p.m.
Hockey Game between the North Dundas and South Dundas Initiation Teams

'Curl To The Button', a Hockey Shoot-Out and wagon rides will be ongoing throughout the afternoon.

NAPA AUTO PARTS

PARCOLL PRODUCTS LTD.

Winchester
774-2366
Kemptville
258-2525
Morrisburg
543-2929
Prescott
925-4223
52733

KBD TRANSPORTATION
A FAMILY-Operated Company that Makes You Feel at HOME!



www.kbdtransportation.com
Tel: 800.249.0664
or 613.652.2800
Fax: 613.652.1843
10739 Highway 2
Iroquois, Ontario
K0E 1K0
52719

Jim Brownell, M.P.P.
Stormont-Dundas-Charlottenburgh
Ontario

404 Montreal Road
Cornwall, ON
K6H 1B7
(613) 933-6513

141 Main St.
Morrisburg, ON
K0C 1X0
(613) 543-4470

636 St. Lawrence St.
Winchester, ON
K0C 2K0
(613) 774-2105
1-800-514-9660

e-mail: jbrownell.mpp.co@liberal.ola.org
web : www.jimbrownell.onmpp.ca
52731

CLARICA
A Sun Life Financial Company

Jim Whelan
Advisor
Member, Advocis

5 Fifth Street
PO Box 1132
Morrisburg ON K0C 1X0

Bus 613 543-3045
1 866 451-0008 Toll Free
Res 613 543-3447
Fax 613 543-0924
jim.whelan@clarica.com

Associated with Clarica Financial Services Inc. and Clarica Investco Inc., a Mutual Fund Dealer
52727

HWY. 2 & HWY. 31
Morrisburg
543-3015

CANADIAN TIRE
MORRISBURG



Parts & Service
543-2845
Store & Service Centre Hours:
Mon.-Fri. 8 am-8 pm; Sat. 8 am-6 pm
Sun. 10 am-5 pm
52721

Sports

South Dundas minor hockey gets set for the play-offs

BY ANDREA CARTIER
SPECIAL TO THE CHIEFTAIN

League play is over for South Dundas minor hockey players, and most teams are busy preparing for the upcoming play-off season which begins on Friday, February 16.

All three Midget teams will take part in post season play. The Minor Midget Rep team had a terrific season, finishing in first place, and will most likely be playing NGS in the first round of the play-offs. The Midget House team finished its regular season play in second place, as did the Major Midget Rep team.

The Bantam B Rep team finished the season in 7th place, but coach Dave Brandt is optimistic going into the play-offs. "The team has high morale, and the guys are happy to be playing hockey. All our games have been close and we are hoping to play South Stormont because we know we can beat them. We have the best goaltending in the league, and if we show up to play hockey we can beat anyone." With one player under suspension, the Bantam B Rep team is down to 11 skaters and the team will have to work hard to move on to the next round of the play-offs. The Bantam C House team finished season play in second place and will be facing off against Brockville Black in the first round of the play-offs.

The Peewee C House team had a great regular season, winning all but three games. They are well placed going into the play-offs. The Peewee B Rep team is also looking forward to the upcoming play-offs.

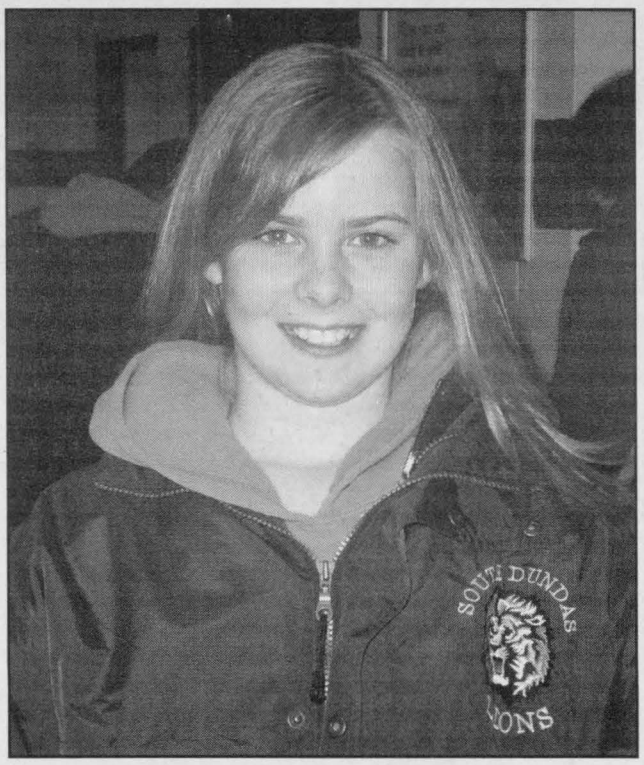

Shannon van Moorsel is confident her team, the Atom B House Lions, can do well in the play-offs if everyone works hard.

CHIEFTAIN PHOTO - A. CARTIER

In Atom play, the B Rep team missed the play-offs by one position, but the Atom B House team is eager to get the post season under way.

Coach Bruce Mullin stated that it has been a pleasure coaching the kids this year. "I've really enjoyed it. The kids and the parents have been great. We have a very good chance in the play-offs if the team plays its best." Team member Shannon van Moorsel agrees. "If we all show up to play I think we'll do well in the play-offs."

The Atom C House team is looking forward to post season play, as are both Novice teams.

The Novice C House team finished the regular season with 16 wins, 3 losses, and 1 tie.

The Novice B team placed 4th in division play and coach Jamie Smith is looking forward to the play-offs.

"The play-offs are totally different than the regular season. Anything is possible."

Morrisburg Junior B Lions clinch third place

With a win over the Kemptville 73's this past weekend the Morrisburg Lions have assured themselves of finishing in third place in the St. Lawrence Division and a first round play-off match with their old rival, the Winchester Hawks.

The Lions still have two regular season games left to play this weekend before they start the play-offs. They will be starting the play-offs on the road.

Further information on the play-offs will be out at a later date.

Weekend play started a few days early for the Morrisburg as they had an unusual Tuesday night game against the Winchester Hawks.

The Lions had their power-play running on all cylinders as they were able to score five of their seven goals with the extra man. Their seventh goal was scored into an empty net. Christopher Ayotte scored the only goal in the first on a play set up by Cory Gove. Both teams got their offenses rolling in the second frame a the teams combined for a total of seven goals with Winchester scoring four to Morrisburg's three. Scoring for Morrisburg were Justin Elliott and Cory Gove with two. Morrisburg was able to outscore the Hawks 3-1 in the third period as Kyle Lagace, Chris Ayotte with his second of the game and Chad Galipeau with an empty netter found the net and skated away with a 7-5 win. The Lions out-shot the Hawks by a count of 44-32. Jesse Labrecque tended nets for the Lions and earned the win.

Friday night saw the Kemptville 73's in town for a game to decide who would be claiming third spot in the St. Lawrence division.

The Lions were ready to go from the drop of the puck and were able to build a 9-1 lead after two periods of play. The 73's tried to make things interesting in the third as they were able to fire six goals past Andrew Pearson. The lead however was insurmountable and the Lions held on for a decisive 11-7 victory and third place in the division. Scoring in the first period were Chad Galipeau, Tyler Lafortune, Kyle Lagace and Joshua Legue. Counting the Lion's goals in the second were Ryne Gove, Kyle Lagace (with his 30 of the season), Chad Galipeau, Ryan Wong and Cory Gove (his 45 marker of the season). Ryne Gove scored both goals for Morrisburg in the final frame. The 73's out-shot the Lions 47-40, Andrew Pearson was in nets for the win.

On Sunday afternoon the Lions were on the road to face the first place Glens. Morrisburg got off to a quick start as they fired in three goals in the first to lead 3-1 after the first frame. Cory Gove on the power-play, Chad Galipeau and Devon Brunet with a short-handed effort scored. Alexandria scored two quick goals in the middle frame to tie the score at three. Cory Gove with his second of the game, at the 18:14 mark, put the Lions up 4-3 at the end of two periods. The third period was all Alexandria as they were able to fire four unanswered goals past Jesse Labrecque.

With two games remaining Morrisburg forward Cory Gove is just one point out of first place in the scoring race. In 38 games this season Gove has 47 goals and 56 assists good for 103 points.

Morrisburg will be on the road Friday to face the Winchester Hawks in what will be a preview on their first round play-off match. Game time on Friday is set for 8:15 pm. Sunday afternoon has the last place Char-Lan Rebels in town as the Lions finish off their regular season. The puck drops at 2:30 pm.

EOJBHL Results

St. Lawrence Division

February 6
Winchester 5 at Morrisburg 7

February 9
Alexandria 4 at Winchester 4
Kemptville 7 at Morrisburg 11

February 10
Char-Lan 2 at Akwesasne 3

February 11
Morrisburg 4 at Alexandria 7
Winchester 8 at Char-Lan 2
Akwesasne 1 at Kemptville 5



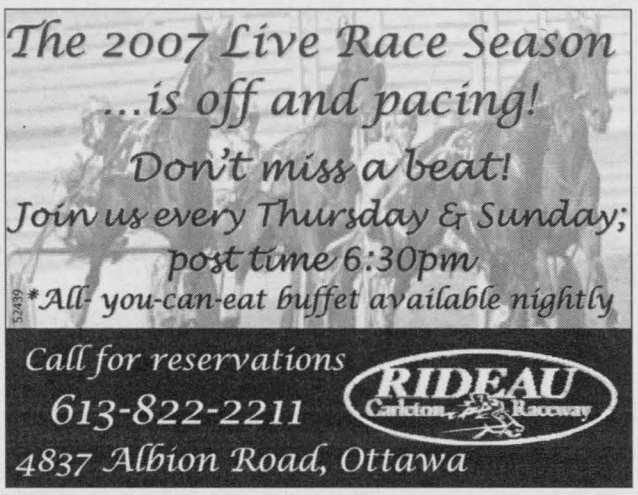



Iroquois Legion Newsletter Branch 370

By Dar

I'm a little behind in my newsletter but I'll fill you in on some of the news since the last time.

At Cribbage on February 3, doubles was the norm for the day as a total of twelve players gathered in the lounge. Finishing in first place with a total of 1067 was Noella Kirkwood while Andre Gravell claimed the second spot with 1060. In the third spot was Marie Mattice with her count of 1055. Finally managing to have the honours of being a bridesmaid was Gladys Parks with her count of 1022. There were ten adorable skunks found skittering around the Branch and nabbing two were Andy Acelvari, Don Hutt and Janice Warner.

At cribbage on February 10 there were fifteen players gathered in the lounge. Finishing in first place was Ron Perrin with a count of 1083, while Ted Gratton trailed just three points behind Ron Perrin and Bob Esford took the third spot just two points behind Ted Gratton. Claiming bridesmaid honors for the day was Marie Mattice with her points of 1037. Only five skunks were picked up during the course of the day and Glen Mattice picked up two of them to add to his collection.

Also on February 3 two teams from our Branch competed at the District Cribbage at Orleans. One of our teams consisting of Ted Gratton, Bernie Montroy, Jim Palmer and Roger Coulter managed to win fourteen of the eighteen games players and captured first place. As a result of that first place finish the team qualified to compete at the Provincial Cribbage on March 10, at Grand Bend Ontario. Also as a result of this first place finish, our Branch will be hosting the District Cribbage in the year 2008. At this time we would like to extend congratulations to Branch 48 Morrisburg as they had a team finishing in third at the District Cribbage, therefore they will be able to compete at the provincial level as well.

The Pot of Gold winner for the week of February 3 was Alfred Link who was not signed in.

At euchre on Tuesday evening on February 6 there were seven tables being played. Claiming the first prize was Marjorie Gray while the second prize was shared by Tony Toonders and Myrtle Weagant. Low score of the evening went to Jack Shaver. Only a couple of skunks could be found around the Branch and picking up one each was Irene Smith and Jack Shaver. The Pot of Gold winner for this past week was Denzil Prunner who was not signed in.

The Friday meal for this week will be pork chops, mashed [potatoes and gray plus veggies. Dessert will be pie and ice cream.

On Saturday, February 3 our Ladies Auxiliary hosted their annual Valentine Tea and Bake Sale. Although the response of would be customers was down some, this event went well.

On Saturday, February 17 our Branch will hosting their annual Darts for Hearts with all proceeds going to the Heart and Stroke Association. We are anticipating a good attendance at this important event.

Before closing, our heartfelt sympathy is extended to the Croteau family in the recent passing of a loving mom and grandma in the name of Gertie. Gertie was a loyal member of our Ladies Auxiliary and never missed any functions. She was very dedicated and will be greatly missed by us all.

Also our extended sympathy is to Denzil and Gayle Prunner and family in the sudden passing of their son Willy.

Gayle and Denzil have always been loyal members of our Legion.

In the Winchester Hospital this week two of our comrades are convalescing namely Willis Douglas and Don Thompson. Sure hope your health is improving.

Until next week, take care.



Cribbage on Saturday at the Legion has become a tradition

Chieftain Photo - J. Morin

I.M.D.L. Standings, Februray 9, 2007

Place	Teams	Wins
1	#1 If I had A Team	105
2	#2 Happy Gang	90.5
3	#6 Dead Ringers	87
4	#8 Towns Clowns	78
5	#4 Four Musketeers	76
6	#10 The Go Getter's	75
7	#3 The 39ers	73
8	#5 Wolf's	73
9	#7 FNGs	55.5
10	#9 Bull Shooters	48

This Week's High Scores

Name	Score
Sharon Easter	129
Cecil Keeler	128
Pat Hart	117
Linda Bellinger	116
Peter Montroy	114
Thom Greenough	112
Joyce Markell	108
Goldie Sypes	108
Muriel MacDonald	105

UNITED COUNTIES OF STORMONT, DUNDAS AND GLENGARRY

TENDERS FOR VEHICLES AND EQUIPMENT

Tenders as noted below, submitted on forms provided, will be received by the undersigned until **3:00 p.m., local time, on**

FRIDAY, MARCH 2, 2007

(1) Two (Gas) Half Ton Trucks with Regular Cab & 8' Long Box
(2) Three (Diesel) Three Quarter Ton Trucks with Extended Cab & 8' Long Box
(3) One (Gas) Cargo Van with 3 Upper (Outside) Access Panels
(4) One (Diesel) 6 Ton Tandem Cab Chassis
(5) Snow Plow & Spreader Equipment Supplied & Installed on One 6 Ton Truck

(PLEASE NOTE: Above tenders are subject to budget approval.)

Tenders must be sealed and returned in clearly marked "TENDER" envelopes. They will be opened in public immediately following closing time.

Lowest, or any, submission not necessarily accepted.

S.D. & G. Roads Dept.
26 Pitt Street, Suite 223
Cornwall ON K6J 3P2
Phone: 1-613-932-1515; Ext. 209

52705

4TH ANNUAL
PANCAKE SUPPER
South Mountain United Church • Main Street, W.
Tuesday February 20th • 4:30pm - 7:30pm
ALL YOU CAN EAT PANCAKES!
Adult $6.00 • 12 and under $2.50
Real Maple Syrup • Sausages
• Cheese • Grahame's Bakery Donuts
SNOWMOBILERS WELCOME!



51959

W.J. JOHNSTON SURVEYING LTD.
ONTARIO LAND SURVEYORS
Member, Consulting Surveyors of Ontario
WILLIAM J. JOHNSTON, O.L.S., O.L.I.P.
WILLIAM A. (SANDY) JOHNSTON, C.S.T.
49969
2250 Hwy. 31
(at Rideau Auctions)
P.O. Box 394
Winchester, Ontario K0C 2K0
Telephone: (613) 774-2414
Fax: (613) 774-2356
1-866-268-6915
wjjhnstn@yahoo.com
Subdivision Planning, Cadastral, Engineering and Control Surveys, Drainage Consultation

Morrisburg Curling Club News

The local club's Little Rockers competed at a Prescott bonspiel on Saturday. Rebecca Van Beilen, Alice Cameron, Michelle Steward and Kiahna Tapley played three games, winning two, losing one, and finishing second in the draw. Caitlin Gallivan, Kurt Froats, Shailyn Richer and Ryan Morrison also played three games, picking up some valuable experience in the competition.

Our bantams were represented in Richmond on Sunday by Bob Robichaud, Luke Whitteker, Connar Woodmass and Mitchell Collins. They won their first match, but dropped their second, finishing in the middle of the pack.

Hard to believe, but your writer made an error!

he Lancaster location for the Parnell had not yet been played, in spite of a previous announcement, and was finally completed last Friday. The busy social life and travel plans of our seniors necessitated some changes in the lineups and the number of teams able to challenge for the right to advance. Sid Morrell's foursome defeated Bob Bedingfield. Pete Zeran, Earl Jeacle and Karl Duncan in a playoff to select the sole challenger allowed from our club on the two-sheet rink there. Sid Morrell, Don O'Brien, Raymond Benoit and Gerry Thompson defeated all comers and have brought the venerable Parnell Trophy back to the Morrisburg club where it will reside until next season. What a team!

Our daytime mixed curlers finished their second draw of the season last Thursday. Coming out on top and winning the Bradford Trophy were Len Bellamy, Kathy Johnston, Gerry Thompson, and Bud Perry.

Today, two teams of senior men are in Russell, competing for the Sullivan Cup. Don O'Brien, Raymond Benoit, Jack Dikland and Gerry Thompson make up one foursome, while Pete Zeran, Bob Bedingfield, Earl Jeacle and Karl Duncan form the other. Tomorrow, Sid Morrell takes Bob Bedingfield, Pete Zeran and Gerry Thompson to Navan for the Zone Championship in the Grand Masters category. The winner goes to Thornhill for the next level. We'll have these results next time.

The club hosted another fine rental on Saturday, as the Saver Road and Area Neighbours had their annual get-together on the ice. There was some fine curling as well, by all accounts, but camaraderie and the pot luck dinner in the evening may have been the highlights. No one seemed to enjoy the day more than our ageless Dorothy Culkin. Full credit to the organizers, some of them already members of our club, for selecting this location and putting on the event. Like the Ingleside crew, who host a similar day here each year, these friends have hit on a wonderful way to have a memorable "block" party. Incidentally, for photographers looking for an unusual sporting event, you might like to visit the Saver Road folks when they have their backyard golf tournament next summer. Just think, several dozen neighbours, with no fences to block stray golf balls and prevent divots. Makes you shudder, doesn't it?

The Canadian Junior titles were decided on the weekend, with Alberta winning the men's title, and Newfoundland and Labrador winning women's honours.

Finally, we chatted with Marion Cochrane, from Russell, on her way to watch her son, Bryan, in his final challenge for the Ontario Men's Championship. He is seeded fourth in the group, but she did mention a couple of names of fellows standing in his way –Middaugh and Howard, I believe. It should be a good competition.

That's it for now, folks. Until next week good curling to all!

Seaway Valley Service Directory

AUTOMOTIVE REPAIR

THE SPECIALIST®
TOTAL CAR CARE
ANY MAKE, ANY MODEL
GARY'S AUTOMOTIVE
Highway 2 East
Morrisburg, Ontario
K0C 1X0
Gary McInnis
Owner
Tel.: (613) 543-2156
58233-1706



- Brakes
- Suspension
- Mufflers
- Alignment
- Fuel Injection
- Electronics
- Tune-ups

BUILDING SUPPLY

THOMPSON
SUPPLYING YOUR BUILDING NEEDS SINCE 1864
THOMPSON TIM-BR Mart
100% CANADIAN FROM COAST TO COAST
39 Dundas St
Iroquois, ON
TEL: (613) 652-2500

BUSINESS GROUP

Iroquois Business Group
Come visit us in Iroquois - You are always welcome!
Best Little Town by a Dam Site
- On the banks of St. Lawrence River
- Small town solitude -- city amenities
- Unique ... the town was completely relocated to construct the Seaway
- Home to Iroquois Lock which controls the level of Lake Ontario....and so much more!

77126-4006

FARM SUPPLY

SHUR-GAIN Your Equine Destination
- Horse Fencing • Lawn Seed
- Horse Feeds • Forage Seed
- Horse Stalls
- Bird Seed • Pet Food
- Livestock Feeds & Supplies
- Tack & Animal Health Supplies

SYSTEM - System Equine Solutions -
ROONEY FEEDS LTD.
3 Industrial Rd • Kemptville • 613-258-1567
40 Dundas St • Iroquois • 613-652-4382
RooneyDIRECT.COM • www.EquiStation.com
65710-0506

CONSTRUCTION

Cardinal Concrete Construction
Concrete: Walls, Footings, Walks, Steps
Construction: Renovations, Repairs, Additions, Windows, Doors, Decks, Kitchen & Bath
Insured
Certified
Scott Prosser
Home 613-657-1815
Cell 613-349-6409

KITCHENS

Mike's Custom Kitchens
Residential ~ Commercial
~ Custom Kitchens
~ Entertainment Units
~ Computer Desks
~ Custom Tops
~ Wall Units ~ Vanities
Mike Metcalfe
Iroquois
652-6271
65709-05-06

MORTGAGE MONEY AVAILABLE



KIM CASSELMAN
Mortgage Specialist
CALL 1-888-216-7770 Ext. 307
For your FREE Consultation
- 100% Financing
- Purchase
- Refinance
- Self Employed

Head Office OTTAWA
Local Agent CARDINAL
The Mortgage Centre
We work for you, not the lenders.
43755

RENOVATIONS

CLEAR CUT INSTALLATIONS INC.
We Specialize in
• WINDOWS • KITCHENS
SUNROOMS • FLOORING • ROOFING
SINCE 1986
South Mountain, Ontario 1-800-561-4206
www.clearcutwindows.com
e-mail: steve@clearcutwindows.com
75849-0506

SPORTS EQUIPMENT

Sports FIX
"your local FIX for all your seasonal sporting needs"
- team uniforms and supplies
- skate sharpening and repair
- Sanisport equipment cleaning

William "Bill" Morrow
69 Main Street, Box 1196, Morrisburg, Ontario
(613) 543-3330 K0C 1X0 sportsfix@bellnet.ca

TIRES

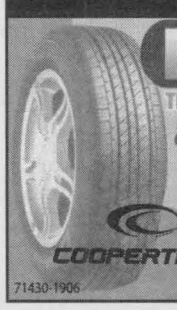

PINKUS
TIRE & BATTERY KINGDOM LTD.
Eastern Ontario's Largest Selection Of Passenger Truck And Agricultural Tires...On The Farm Service Too!!
HWY 31, WILLIAMSBURG, ONT.
613-535-2759
COOPERTIRES 1-866-4-PINKUS (474-6587)
71430-1906

IROQUOIS CHIEFTAIN

Runge Newspapers
Jerrold Boulanger
Advertising Consultant
Iroquois Region
Phone (613) 652-4395 Fax (613) 652-2795
email: jboulanger@runge.net
Serving the Seaway Valley with quality community newspapers
A DIVISION OF METROLAND PRINTING, PUBLISHING & DISTRIBUTING LTD.
JB-3806

WELCOME WAGON

Just Moved? New Baby? Newly Engaged?
Hostess Shirley
652-4056
We have free information & gifts reserved for you.
This service is provided by the civic-minded businesses of this community
WELCOME WAGON SINCE 1930
65596-1606
49958-0607

Your Neighbours & Friends Welcome Your Business
NOW BOOKING FOR MARCH 2007 (613-652-4395)

Safe Communities
A Secure Ontario

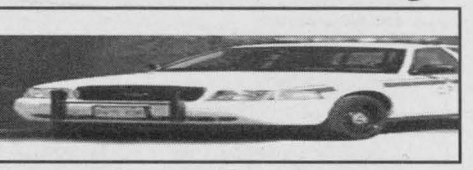

Charges Laid

(South Dundas) – On the 10Feb07 at approximately 9:30pm, SD&G OPP officers responded to a report of a motor vehicle collision on Miller St. Iroquois, South Dundas Township. The investigation revealed that the 18yr old driver had struck a tree and both he and his 17yr old passenger had suffered injuries.

It was determined that the driver was under the influence of alcohol, he was arrested and faces charges: Impaired Driving Cause Bodily Harm, Driving Over 80mgs – Motor Vehicle, Theft Over $5,000 of a Motor vehicle, Knowledge of Unauthorized Possession Weapon, Fail to Comply with Undertaking or Recognizance x4 Investigation is ongoing.

Thieves Arrested

(South Dundas) – On the 07Feb07 at approximately 12:30 pm SD&G OPP officers responded to a report of a theft located at 5 Main St. Morrisburg. (Value Mart)

The investigation revealed that a male had left the store with merchandise he had just taken without paying.

The male left with two other subjects in a vehicle traveling North on County Road 31.

A description of the vehicle and occupants was broadcast; a short time later Constable's Hebert and Seguin observed the vehicle in a parking lot on County Road # 2 South Stormont, Township.

A subsequent search of the vehicle revealed a number of grocery and clothes items, totaling $357.00 in approximate value. Two males and one female from the city of Cornwall were arrested and face charges of: Possession of Property Obtained by Crime Under $5,000,

All three were held in custody pending an appearance in Cornwall court. Constable J. Maxwell is investigating.

Domestic Situation

(South Dundas) – On the 07Feb07 at approximately 10pm, SD&G OPP officers responded to a report of a domestic situation at a residence on Villa Drive, Williamsburg, South Dundas Township.

A verbal altercation between a 43yr old male and his girlfriend resulted in the male assaulting the female. He was arrested and faces a charge of: Assault He is scheduled to appear in Morrisburg court 19 Mar 07. Constable H. Blokland is investigating.

Mischiefs

(South Dundas) – On the 02Feb07 at approximately 7:30am SD&G OPP responded to a report of damage to a fence located on Annette Drive, Morrisburg, ON. The investigation revealed that unknown suspects snapped off two posts and shattered an eight-foot section of fence.

(South Dundas) – On the 03Feb07 at approximately 11am SD&G OPP officers responded to a report of damage to a vehicle located on Second St., Morrisburg, ON. The investigation revealed that sometime overnight-unknown suspects damaged a 2004 Ford explorer parked in the lot near the arena.

Charges Laid

(South Dundas) – On the 31 Jan 07 at approximately 12:17 pm SD&G OPP officers responded to a report of uttering threats to a young person in South Dundas Township . As a result a 17 year old male was charged with: Utter threats.



36482-0107

ANTIQUE AUCTION SALE
Saturday, February 24TH at 9:30 A.M.

To be held at Our Facility
15093 Cty Rd 18 east of Osnabruck Centre
From Hwy 401 take Ingleside Exit #770, turn north and travel approx 1.5km to Osnabruck Centre, turn east and travel approx ½ km
Watch for signs!

We have been commissioned to sell the furnishings & accessories from the old General Store in Martintown (no stock)

ANTIQUE FURNITURE – ART – ADVERTISING SIGNS & MUCH MORE

This is a sale not to be missed!

Owner & Auctioneer not responsible for loss or accident.

Terms: Cash or Cheque with proper I.D.
AUCTIONEER
PETER ROSS AUCTION SERVICES
Ingleside 613-537-8862
www.theauctionfever.com

NOW BOOKING SPRING SALES!
52829-0707

OBITUARY
Willie Prunner



A lifetime resident of the Iroquois area, Willie Prunner died suddenly at home on Tuesday, February 6, 2007. He was 41 years of age.

Willie was born at Winchester Hospital on January 8, 1966 to his parents Denzil and Gayle Prunner (nee Casselman). He was raised in the Iroquois area along with his brothers Wayne and Steven where he attended Iroquois Public School and later Seaway District High School. During his school years he was an active participant in several sports with hockey being his favourite.

Following high school he undertook an auto mechanics apprenticeship and he became a licensed motor vehicle mechanic in 1989. During his career he worked for a number of different companies including K.B.D. Transportation and 730 Truck Stop before deciding to open up his own auto repair business on Highway 2 in Iroquois in 2003. In 2005 he moved his business to his parents shop on the broken second.

Willie was a very hard worker who was always willing to go the extra mile to help out anyone in need without any expectation of remuneration. He made friends very easily and once he had befriended someone he always went out of his way to greet them each time he saw them. From an early age he became known and respected for his physical strength and his physical toughness, but he also possessed a personality which enabled him to make people smile.

Willie was an avid Toronto Maple Leafs fan and he enjoyed watching the Nascar races, both on television and at the race track. He and several of his friends made the trip in a motor home to watch the Nascar races at Darlington, South Carolina on a number of occasions. Willie also enjoyed playing pool.

The memory of Willie's smile and his sense of humor will be deeply missed by everyone who was fortunate enough to have known him and considered him to be their friend.

Willie is survived by his parents Denzil and Gayle, his son Joshua, his companion Debbie Batalha of Kemptville, his brothers Wayne "Duke" (Bonnie) of R.R.# 2 Iroquois and Steven "Huey" (Tammy) of Iroquois, and his paternal grandmother Orma Prunner of Williamsburg. He was a dear nephew of Mac Casselman of Iroquois, Sally (Don) Francis of Iroquois, Twylla (Charlie) Whitteker of R.R.# 3 Williamsburg, Ray Prunner of Kingston, and Dave (Cheryl) Prunner of Assiniboine, Saskatchewan. He was predeceased by his maternal grandparents Bill and Marg Casselman and his paternal grandfather Irwin Prunner. Willie will be fondly remembered by Auntie Doris Swan and her daughter Judy, his cousins, and his many friends throughout the area. Friends called at the Marsden and McLaughlin Funeral Home, Iroquois, on Friday from 2-4 and 7-9 p.m. Funeral service was held at the Funeral Home on Saturday, February 10th at 11 a.m., with Rev. Randy Gatza officiating. Cremation followed.

Pallbearers were Wayne Prunner, Steven Prunner, Reg Francis, Shawn Lapier, John McIntosh, Dennis Burns, Dave Cherry, and Bruce Mullin. Honorary pallbearers were Earl Nesbitt Sr., Don Francis, Ron Kraft, Mac Casselman, Kent Holder, and Howard Hutchison. Donations to C.H.E.O. would be gratefully acknowledged by the family.

52862

Margaret Alice Gilmour



Peacefully at the Dundas Manor Winchester on Wednesday January 31, 2007.

Margaret was born June 15,1914 in Deloraine, Manitoba. She was the daughter of a Quebecer, John Austin O'Dell and his wife, Effie Brooks, a Manitoba girl. At a young age, Margaret's Dad travelled to Manitoba and met and married her Mom in 1912. From this union, they began their family. Brother Albert and sister Evelyn were also born in Manitoba. As a young girl, Margaret remembered her long walks to school, the cold winter nights and the wolves howling in the distance.

In the fall of 1925, they returned, via rail, to Quebec. From there, they bought and settled on a small farm in Ontario. In 1926, another sister Jean joined the O'Dell family.

Margaret's high school education was achieved via boarding in the village of Iroquois or in the nicer season, driving her Dad's horse and buggy to school. "Old Ted" was stabled in a horse shed behind S&F store. Her brother Albert sometimes manned the reins. Being the mischievous older brother, he gave his sister some anxious rides, much to her father's chagrin.

In 1937, Margaret married Floyd Gilmour and to this union were born 3 children – Barbara, Wayne and Roger. For years Margaret and Floyd attended the White Church in Stampville, then the Dundela Church and finally Brinston. They loved to socialize, had many friends and played many games of crokinol and euchre, but cards could never be played on a sacred Sunday!! There were also many days and hours spent quilting.

They welcomed their nephew David into their home. He lived with them for 6 to 7 years when his mother was relocating. He was warmly accepted into their family and became one of the gang.

Over the years, their grandchildren, as well as nieces and nephews, enjoyed raiding the corner dining room cupboard that housed toys of great interest to their young visitors. When the grandchildren were asked if they had any memories, these were some of their recollections: the box of wooden blocks, the weiner roasts in the trough in the driveway, family gatherings, throwing beanbags over the stove pipes at the farm, picking apples, grandma trying to teach the granddaughters to crochet, having an egg in the hole for breakfast, spending summers on the farm and playing table hockey in the spare bedroom. One grandson vividly recalls the time that lightning hit a tree in the front yard of the farmhouse and followed the clothesline into the house. The burn marks are still on the brick! They especially remember Grandma's home baking – the apple and lemon pies, the cookies and cakes. One grandson always buys a scented candle at Christmas called "Grandma's Kitchen". Grandma was always afraid that her grandkids would get hurt and she was always very protective of them no matter where they were.

In 1982, they lost their daughter to cancer. This left behind two young devastated grandsons and son-in-law. This was a most difficult time. In 1989, Margaret then lost both her mother and brother.

In 1987, Floyd, after a stroke, reluctantly agreed to leave their farmhouse and take up residence in an apartment building in Iroquois. This was a huge adjustment for both of them. Even the view of the ships along the Seaway didn't compensate the loss of their farm life.

Floyd's health further deteriorated and he passed away in 1991. This was another big loss for Margaret. Then in 1994, she lost a grandson to a tragic traffic accident. How devastating for this small, little lady!

In 1995, she lost her sister Evelyn, but won her own battle with cancer.

Margaret was an at-home person who travelled very little. During a trip to Otter Lake Que. to visit her sister and brother-in-law she commented, "My goodness, are we headed to the North Pole?"

In August 1999, she left Iroquois and became a resident at The Hartford Retirement Centre in Morrisburg. While there, she made many friends and occupied some of her time caring for the homes' many indoor plants. She had a real green thumb.

Margaret returned to the farmhouse to celebrate Christmas with her family in 1999, as her granddaughter had now taken up residence there. She was happy to have returned home and even sat in her rocking chair by the window as she had in days gone by.

While at the Hartford, she fell and broke her left hip and shoulder. This was the beginning of the end. Her last 3 and 1/2 years were spent at Dundas Manor. Sadly, she was left with little or no independence. At this stage, time no longer offered her any enjoyment. We pray that at last she is painless and has found peace.

Margaret was a loving mother, grandmother, great grandmother and aunt. She was always concerned about all her extended family. She will be greatly missed!

The Lord giveth and the Lord taketh away. He has taken away our beloved matriarch, but we will welcome a new great grandchild into the fold on June 15th – her birthday.

May God bless her in His kingdom!

Friends called at the Marsden McLaughlin Funeral Home Iroquois on Friday February 2 from 2-4 & 7-9pm. Funeral service was held at the Brinston United Church on Saturday, February 3 at 11am with the Rev. Yvonne Willis officiating. Pallbearers were Chris, Les, Troy, Tyler Gilmour, Jorden and Mason Fischer. Honorary Bearer was Ron Brown. Donations were to the Brinston United Church and the Iroquois Point Cemetery.

52913



IROQUOIS CHIEFTAIN Classifieds

We've Got You Covered

TEL: 613-258-3451 • FAX: 613-258-0617
cseguin@runge.net • www.runge.net

FORTHCOMING MARRIAGE



Collins/Thompson

Peter & Brenda Collins of Kemptville are pleased to announce the upcoming wedding of their daughter Jovana Eileen Collins to Andrew Robert Thompson, son of Robert & Carol Thompson of Iroquois, ON. They were engaged December 24th 2005 and now the wedding will take place August 5, 2007 in Ottawa. Congratulations to you both!! XOXO

CL2143

FOR SALE

BOOKMARKET - Quality used books. Tremendous selection plus book search service. We buy and sell. 144 Prescott St., Kemptville, across from Scotiabank. New winter hours: Thurs. 11am-5pm, Fri.-Sat., 10am-5pm. 613-258-5509.

FIREWOOD: Seasoned, dry hardwood, delivered. Kindling also available. Phone 613-489-3705.

FULL COLOUR COPIES!! Now available...bring in your favourite colour photos and w will photocopy them to 8" x 10" size for only...$4.95 each!! Advance Stationery, 206 Prescott St., Kemptville, 613-258-4615.

HARDWOOD FLOORING
Open House and Sale Feb. 23, 24, 25, starting at $2.19 per square foot. Upper Canada Wood Products, 2724 Hwy. 31, Winchester, 613-227-5590.

HOT TUB (SPA) Convers-Best Price. Best quality. All shapes and colours. Call 1-866-585-0056. www.thecoverguy.ca

RBS USED APPLIANCES: fridge, stove,washer, dryer, dishwasher. Good prices. Warranty. Sales and Service, 613-258-2613.

THE CLASSIFIEDS
small ads BIG deals
Whether you're looking to buy, sell, advertise, announce or recruit, the classifieds will serve you well
Ph: 613-258-3451
Fax: 613-258-0617 email: cseguin@runge.net
ASK ABOUT OUR CLASSIFIED SUPER COMBOS

WANTED TO BUY

WANTED TO BUY - Estates, partial estates, odds & ends around the house, cottage or barn. We purchase antiques, furniture, glassware, china, silverware, collectibles. Most any old thing!! Get the most for your belongings. Call Bradley 613-297-3199.

FIREWOOD

WHY BUY LOGS when you can buy a tandem truck load already cut & split. Oak & maple $1,000.00 per load. Book now for Feb. or March 613-203-4341.

HUNTING

HUNTER SAFETY CANADIAN FIREARMS COURSE; Stittsville: March 9, 10, 11; Almonte: March 23, 24, 25. Wenda Cochran, 613-256-2409.

REAL ESTATE FOR SALE

RIDEAU RIVER WATERFRONT, 3 bedroom 2 storey home, built in 1998. 20 minutes to Ottawa, no locks for 27 miles. Serious, motivated enquiries only please, $429,900. 613-258-6467

SPACIOUS HI-RANCH Bungalow, in Almonte, 2+1 bedrooms, 2 full baths, must be seen to be appreciated. www.84martin.ca Call 613-791-2855.

INDUSTRIAL COMMERCIAL SPACE

COMMERCIAL/OFFICE SPACE for rent, 1000+ sq. ft., 3+ offices, 2 bathrooms, large reception area, ground level, kitchenette, $1,000/month, water included, hydro extra. Call Rob 613-913-5450.

FOR LEASE: Industrial space, 1,500 square feet in Kemptville. For info call 613-258-3099.

IN KEMPTVILLE, 111 Prescott St., (at lights), available Jan. 1/07, 700 square feet commercial space, great location. Large new front windows, $650/month, hydro and gas extra. 613-296-3455.

HOUSES FOR RENT

1 1/2 STOREY HOUSE in South Mountain, 2-3 bedrooms. Available April 1st, $750/month plus utilities. Phone 613-989-5348.

KEMPTVILLE, 3-bedroom bungalow on beautiful 1-acre treed lot in quiet country neighbourhood, 2 minutes to 416/Kemptville, refrigerator, stove, washer, dryer included, $1,150/month plus utilities. 613-258-7638.

SOUTH MOUNTAIN, modern split level, 3 bedroom, 2 baths with family room and garage. Available April 1st. $875. per month, plus utilities. Phone 613-989-5263.

SPENCERVILLE, 3 bedroom hi-ranch on 2 acres. Finished family room, c/air. Available March 1. $1,100/month. Call Rilla, Coldwell Banker Coburn Realty, 613-258-1883.

THREE BEDROOM HOME, country kitchen with attached garage, plus utilities. Available April 1st, $800. per month. Phone 613-989-5263.

APARTMENTS FOR RENT

1/2 DUPLEX in Mountain. Non-smoker, no pets. $650/month. Hydro extra. Available March 1. Phone 613-989-5743.

BURRITTS RAPIDS AREA. Spacious one-bedroom apartment, $550/month plus utilities, available March 1. Large bachelor apartment, $630/month, utilities included. Available immediately. References, no dogs. 613-258-4219 or 613-258-2607.

FINDLAY COURT, CARLETON PLACE; 2 bedroom, 1.5 bath. Condo. Stove/Fridge, dishwasher, washer & dryer, newly decorated. $850+hydro, available March 1. 613-836-4303.

FRESHLY RENOVATED 3 bedroom apartment for rent in Kemptville, available Feb. 1st, $900/month. References required. 613-234-3769.

APARTMENTS FOR RENT

JASPER - Newly decorated, 1 bedroom Apt. with fridge & stove included, available immediately, $500/month plus heat & hydro, no pets please. Contact Jerry 613-283-1969.

KEMPTVILLE, 2 bedroom ground floor apartment on Prescott St., $675./month, includes heat. Hydro extra. No pets. www.rentalinfo.ca or 613-296-3455.

ONE BEDROOM APARTMENT, fridge, stove, all utilities included, $695/month. First and last required. 613-258-5063.

ONE BEDROOM bachelor apartment, $625. per month, first and last. Includes heat, hydro, water, non-smoker, no pets. References required. Available immediately, 613-258-1570.

TWO BEDROOM apartment in clean, quiet building in Kemptville. Phone 613-229-1653.

TWO BEDROOM APARTMENT, Kemptville, available immediately. References required. 613-258-4677.

STORAGE SPACE

10 LARGE DRY STORAGE UNITS, located centrally in Kemptville. Units available immediately. Large units for low prices! Please call 613-258-0695.

416 MINI STORAGE, secured, fenced property, 24 hour key pad access. Various compartment sizes. 613-258-1146.

KEMPTVILLE MINI-STORAGES: individual units, various sizes, residential or commercial. 613-258-6464.

VEHICLES

1999 CHRYSLER INTREPID, $6,800., excellent condition, 83,000km, new tires, clean interior. Reason for selling: require van. Interested? Call 613-331-5949 (day) or 613-658-2550 (evening).

CREDIT PROBLEM! In house finance is easy, just apply on-line and become pre-approved. For clean, low mileage vehicles www.car-o-line.com or call Car-o-line Auto's at 1-877-820-5598 or 613-448-2488.

TUTORING

TUTOR - Third year Queen's student with ESL Certification. Experience tutoring privately and in school system. I can offer you flexible scheduling, in-home convenience. Referencces available. Call 613-258-5488.

PHOTOGRAPHY

VALLEY PHOTO RESTORATION

Restore: Black+White or Colour prints, negatives or slides.
Repair: cracked, discoloured photos.
Share: colour prints in albums or framed pictures transfer to CD or DVD to view on a television or computer.

613-296-4854

amarak@sympatico.ca

CHILDCARE AVAILABLE

"SHELLEY'S HOME DAYCARE" Fun, energetic, loving mother of 2 has spots available. CPR, First Aid, lots of outdoor time, crafts, and story time. 613-258-0382.

HONEST, RELIABLE daycare available starting March 5, 2007, Kemptville. Several years experience. Receipts and references available. Donna 613-229-3280.

INCOME TAX

BRISSON tax service
Chris Brisson, B.Comm,CA
Tax Returns professionally prepared from $30
(613) 258-6350
CL2306

SERVICES

BESNER SHARPENING. We sharpen almost anything with quick turnaround. Call 613-258-7842.

HOUSE CLEANING

WE PROVIDE A SUPERIOR SERVICE at a competitive rate. Times and schedules based on your needs. References available. Call for estimate. Dave at: 613-851-6762.

PUBLIC NOTICES

$$MONEY$$ CONSOLIDATE DEBTS, mortgages to 100%, no income, bad credit OK! Ontario-wide Financial Corporation 1-888-307-7799.

COMPANIONS

MISTY RIVER Introductions has matched thousands of people which have resulted in countless marriages. Ontario's largest, most successful owner operated match-making service as featured on CBC, CTV, Rogers and in the Toronto Star, London Free Press and Barrie Examiner. Don't let another year alone pass you by. Call now for your free consultation. 613-257-3531.

PERSONALS

AL-ANON FAMILY GROUPS: Are you troubled by someone's drinking? For information call Al-anon, 613-258-3049 - Al-ateen 613-860-3431.

ALCOHOLICS ANONYMOUS: Do you want to stop drinking? There are no dues or fees for A.A. Membership. The only requirement is a desire to stop drinking. Phone 613-258-3811 or 613-826-2202.

PRAYER. Most Sacred Heart of Jesus, may you be praised, adored and glorified throughout the whole world forever and ever. Amen. Say this prayer 6 times a day for 9 days and promise publication and your petition will be granted, no matter how impossible it may seem. Thank you for all favors received. A.W.

WORK WANTED

BOOKKEEPER for small business, payroll, government remittances, accounts payable and receivable. Call me to reduce your workload, reasonable rates. Paula 613-795-9716.

COMING EVENTS

END NEGATIVE THINKING and see your true value while building your self-esteem! Free women's support group will be offered at Naomi's Family Resource Centre for 10 weeks on Wednesdays 1pm-2:30pm beginning February 28th. Naomi's will help with transportation and child care costs where necessary. To register call Naomi's at 613-774-2838.

HELP WANTED

AZ DRIVER REQUIRED for Auto Transport Company. Must have clean abstract and ability for long haul work. Please fax resume to 613-652-2020.

HOMEWORKERS NEEDED!! To assemble products, stuffing envelopes, mailing/processing circulars, on-line computer work available. Up to $1,500/week, no experience needed! Free information at www.Jobs-WorkConnection.com Reference 3-100.

LOOKING FOR LICENSED nurses, auxiliaries and lab technicians. Must own a vehicle. Duties include obtaining blood, urine and or saliva samples and filling out medical questionnaires. Remuneration by case, including mileage. Send your cv to asigouin@hoope-rholmes.ca or fax at 1-877-356-8899.

SECURITY OFFICERS REQUIRED IMMEDIATELY!!! Top pay & benefits. Call 613-829-5555. www.securityinstitute.ca

BUSINESS OPPORTUNITIES

Clean Living Specialists Inc.
Since 1988
Our business is rapidly growing.
We have franchises for sale across Ottawa.
QUIT YOUR FULL TIME JOB!
Our franchise offers the ability to work 2-3 days per week and still earn a full-time income.
Check out our website at:
www.cleanliving.net
or call us at:
613-860-0436 1-866-244-4434
for your free information package
Financing options available.
CL2207

HELP WANTED

THERAPEUTIC WORKER: Chamomile's licensed treatment residence in South Ottawa, Full time staff position available. High-need, dual-diagnosed youth are served in a strictly non-smoking environment. Diploma/Degree in related field, i.e. psychology, ABA, sociology, DSW, Class G driver's license. Attributes: creativity, intellectual curiosity and healthy lifestyle. Fax 613-258-2167.

CAREERS

EXEL CONTRACTING INC.
Established Ottawa Commercial Landscape Construction Maintenance and Snow Removal Company
Requires for year round employment:
- Forepersons
- Lead Hands
- Labourers
- Equipment Operators
- Truck Drivers

Fax resume to 613-831-2794
Email: exel@sympatico.ca
CL2048

MS lives here.

Canada has one of the highest rates of multiple sclerosis in the world.

MS Multiple Sclerosis Society of Canada
1·800·268·7582 www.mssociety.ca

CAREERS



CLASS "A" MECHANICS (Full-time)

Reporting to the Maintenance Manager, you will perform brake, safety and PM inspections, and repair vehicle defects as required. Responsible for performing road repairs/service calls and completing work orders legibly and accurately, you are familiar with Safety & Health regulations and can adhere to Greyhound policies and procedures. You will also maintain required tools for the job and submit a tool inventory annually. Mechanically minded and safety conscious, you are a flexible team player with a valid Ontario driver's licence and a Class "A" Mechanic's licence (T designation). The ability to perform shift work will be required.

Please forward your résumé to: **Brian Houghton, Area Maintenance Manager,**
Greyhound Canada Transportation Corp., 2105 Bantree Road, Ottawa, Ontario K1B 4X3.
Fax: (613) 741-5288. E-mail: brian.houghton@greyhound.ca

We thank all applicants, however, only those selected for an interview will be contacted. No phone calls, please. Greyhound is an Equal Opportunity Employer.

www.greyhound.ca

GREYHOUND

CAREERS



Our proud history.
Your bright future.

Pharma Plus, a highly successful Canadian retail company, is dedicated to its services, its standards and, above all, the health and wellness of its customers. We are seeking the following professionals in Ottawa:

Front Store Manager

Utilizing superior communication, management and customer service skills, you will implement/execute core programs, motivate staff and ensure that all in-store initiatives are maintained. With exceptional multi-tasking skills, you have three to five years of experience in the retail industry and the ability to meet/exceed sales targets.

Front Store Manager Trainee

Able to multi-task and adapt to change, you will lead and motivate staff regarding customer service, store cleanliness and organizational policies/programs, and handle/diffuse unforeseen situations. An effective communicator, you have a strong retail background and POS experience.

If you are interested in joining our team, please send your résumé, **quoting reference number OTT-01,** to:

Fax: (905) 501-7856 • E-mail: rmaio@rexall.ca

www.rexall.ca

THE CLASSIFIEDS *Made Easy*

Just follow these simple guidelines to say "good-bye" to your old item and "hello" to quick cash, 1-2-3!

Call our Classified advertising department for assistance in the wording and placement of the ad.

Describe unique characteristics of the item, in order of importance.

Be sure to mention the best times to call, along with phone numbers.

CLASSIFIED DEADLINE

KEMPTVILLE ADVANCE
IROQUOIS CHIEFTAIN
FRIDAY AT 4 PM

KEMPTVILLE WEEKENDER
OTTAWA SOUTH WEEKENDER
MONDAY AT 5 PM

PHONE/FAX/EMAIL

PH: 613-258-3451

FAX: 613-258-0617

cseguin@runge.net

FRANCHISES

Pizza Delight
SINCE/DEPUIS 1968

FRESH OUT OF THE OVEN

...A NEW FRANCHISE OPPORTUNITY.

Pizza Delight is a Canadian-owned chain with over 100 family-style restaurants and almost 40 years of experience serving great-tasting food in a relaxing and friendly environment. We've made our proven franchise recipe even better. We're expanding in Ontario with a fresh new look and a contemporary Italian-inspired menu that features wood-fired oven pizza plus pasta, salads and more.

Pizza Delight franchises come with all the right ingredients, including the strength and resources of one of Canada's most successful restaurant chains. We'll help you get your operation started smoothly by offering site selection assistance, financial consultation, comprehensive training, ongoing marketing support and much more. Ontario franchises are available for single or multiple locations. To reserve your place at the table, contact us today!

Locations available:

Arnprior	Kemptville	Pembroke	Smiths Falls
Carleton Place	Ottawa	Renfrew	Stittsville

For a fresh new franchise opportunity, please contact:

Monique Godin Deveau – Franchising Coordinator
Pizza Delight Corporation
774 Main Street, 4th Floor, Moncton, New Brunswick E1C 9Y3
tel: 1-888-440-3232 (toll free)
email: franchise@pizzadelight.ca

CFA Canadian Franchise Association

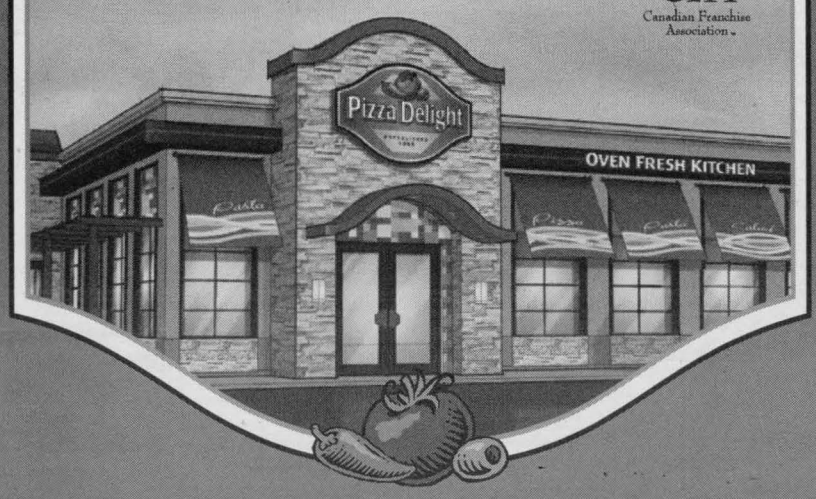

www.pizzadelight.com

® A registered trademark of PDM Royalties Limited Partnership used under license.

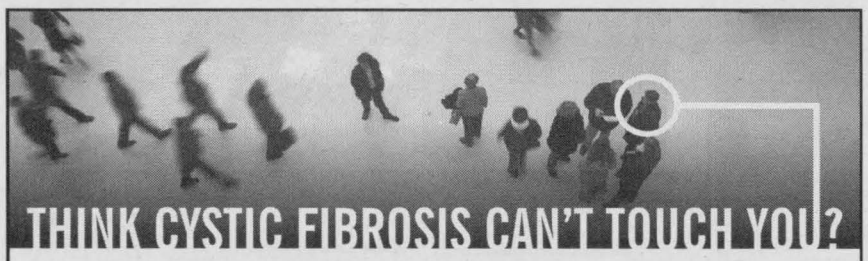

THINK CYSTIC FIBROSIS CAN'T TOUCH YOU?

1.2 million Canadians – 1 in 25 – carry the gene for cystic fibrosis.

Canadian Cystic Fibrosis Foundation

To learn more, please contact:
1-800-378-CCFF
www.cysticfibrosis.ca



FIRE SAFETY TIPS

1. Install smoke alarms on every level of your home and outside each bedroom
2. Create a home escape plan with your family and practive fire drills together.
3. Establish an outdoor meeting place for your family to meet in the event of a fire.
4. Test smoke alarm batteries often, and change them when you change your clocks.
5. Keep a fire extinguisher in your home, as well as a fully charged flashlight.
6. Store matches and lighters in a safe spot, out of reach of children.
7. Never light candles or smoke when you are in bed or feeling tired.
8. Always unplug small appliances when they are not in use.
9. Never overload electrical circuits, and always replace cracked or frayed cords.
10. Have your furnace and chimney inspected and cleaned every year.

Runge Newspapers

Kemptville Advance
Iroquois Chieftan
Kemptville Weekender
Ottawa South Weekender
206 Prescott St.,
Box 1402, Kemptville, ON, K0G 1J0
Phone: 613-258-3451 Fax: 613-258-0617
Email: cseguin@runge.net

CLASSIFIED ADVERTISING

Circulation 28,402

Classified Display

Combo Line Rate $ .90

Kemptville Advance (Tuesday)	$0.46/agate line
Iroquois Chieftan (Tuesday)	$0.41/agate line
Kemptville Weekender	$0.63/agate line
Ottawa South Weekender	$0.63/agate line

Classified Word Rates

25 words or less	$12.50
Per additional word	$0.47
Box replies	$3.00
Word ad with box	$2.00
Bold Heading	$2.00
Found/Reuse/Recycle	FREE
In Memoriams 75 words or less	$12.50
Per additional word	$0.47

Social Announcements

The following are boxed display ads and will appear on the classified pages
Births, Birthdays, Engagements, Graduations, Anniversaries and Weddings
Price includes 75 words,
$0.47 per additional word

No Photo	With Photo
1 col.....$17.92	$22.64
2 col..... $33.02	$37.74
3 col..... $46.22	$50.94

Cards of Thanks, Death and Obituary Notices are $33.02 for 300 words
(additional $0.47 per word over 300),
$4.72 for photo (2 column classified)
Classified Word Ads and Social Announcements Will run in all four (4) papers.

Deadlines

All classified word ads and display ads must be submitted by
MONDAY 4 P.M. for Weekend Editions
FRIDAY 4 P.M. for Tuesday Editions
Cash, Cheque, Visa, Mastercard
ALL RATES SUBJECT TO GST

Classifieds Must Be Pre-Paid before the Deadline

Network Classifieds: Advertise Across Ontario or Across the Country!

For more information contact
Your local newspaper

COMING EVENTS

PHOTO CONTEST - Frontenac Heritage Festival, Sharbot Lake, Feb. 23, 24, 25, 2007. Prizes and honour for your digital photos. http://swampgasnews.tripod.com/lifetimesphotocontest/, 613-279-2980 or swampgasnews@yahoo.ca. Sponsored by David Remington, nominee LFL&A.

AUTOMOTIVE

MOTOR VEHICLE dealers in Ontario MUST be registered with OMVIC. To verify dealer registration or seek help with a complaint, visit www.omvic.on.ca or 1-800-943-6002. If you're buying a vehicle privately, don't become a curbsider's victim. Curbsiders are imposters who pose as private individuals, but are actually in the business of selling stolen or damaged vehicles.

BUSINESS OPPS.

AMAZING COFFEE BUSINESS OPPORTUNITY. No selling, Turn-key locations. Area Developers for exclusive importer of Italian products. Investment Required. Act Today! CALL TOLL-FREE 1-800-461-6206, www.tangocafe.com.

ATM Distributors Wanted! Mr. Cash ATM Network is seeking motivated individuals in your area. Sales experience to retail, bars, etc. an asset. Apply online at: www.mymrcash.com.

EXCITING MOBILE TOOL FRANCHISE - Complete Business System: Premium Quality Products, Financing programs, Training & Support Programs. No franchise fees or royalties. Call Matco Tools Toll-Free 1-888-696-2826. www.matcotools.com

HEAD LICE REMOVAL SERVICES. Confidential pesticide free, Lice Squad franchises & job opportunities available. Why start from scratch? Parent and teacher trusted. www.licesquad.com, 1-866-838-LICE.

MONEY MAKER. Local route. No selling on your part. For more info call 1-866-821-2569; www.telecardinfo.com

REFOCUS ON YOUR HEALTH - WORK FROM HOME - OR DO BOTH! Become a customer and/or distributor of nutritional products. Visit www.rejuvenateandrefocus.com, Email: rejuvenate@rogers.com or CALL Toll-Free 1-888-774-4577.

COMPUTERS

INTERNET READY 1.6 GHZ computers. RENT TO OWN complete from $24.99/month, LAPTOPS from $29.99/month. NO CREDIT CHECKs. Call Re-Compute Toll Free: 1-877-795-9433.

CAREER TRAINING

EARN YOUR CAREER DIPLOMA with affordable at home training programs with STRATFORD CAREER INSTITUTE. Over 50 programs are available. Call Toll-Free 1-800-363-0058 ext.7310 or visit www.sci-online.com/OCNA03.

EMPLOYMENT OPPS.

AGGREGATE COMPANY in southern Alberta seeks experienced working foremen and superintendents for year round, mobile crushing operations. Earn top wages! Submit resume in confidence to: applyinconfidence@gmail.com or fax to 403-568-1327.

$$$ ATTENTION CHOCOLATE $$$. Here's a great opportunity to make extra income by selling chocolate bars and new products. Managers Wanted. Fundraising services available. Call now: 1-800-383-3589

FAST TELEPHONE RECONNECT! Switch for Free - limited time offer, call for details! Disconnected? Monthly service only $39.95 and low connection fee! Phone Factory Reconnect 1-877-336-2274; www.phonefactory.ca.

GROWING ALBERTA GM dealer 2 hours north of Edmonton now hiring additional journeyman GM technicians. Earn up to $37.50 per hour in a very busy environment with unlimited earning potential. Moving expenses are available. Reply with resume to: whitecapmotors@gmcanada.com or phone 780-849-2600. Attention: Service Manager.

OILRIG EMPLOYMENT / WESTERN CANADA. Atlantic Petroleum Training College. Nova Scotia Dept. Education registered. Entry-level floorhand (roughneck) and Swamper (assistant truck driver/rigger) certification programs. Quality hands-on training on a fully operational oilrig, oilfield trucks and trailers relocated from Alberta. Graduates wanted by Western contractors. All necessary certifications issued. Guaranteed oilfield job placement service on location for graduates. HRDC funding may be available. Phone: 1-888-442-0116; Email: aptc@sstl.com.

SOUTH ROCK LTD. seeks experienced Finish Grader Operator for municipal basework operations in southern Alberta. Also seeking applications all positions on base and asphalt crews for 2007 season. Email: edbom@southrock.ca. Fax 403-568-1327.

TEACHER OF THE VISUALLY IMPAIRED1.0 FTE Competition 06-066 (September 1, 2007). Applicants must qualify for a BC teaching certificate and meet criteria as outlined in the Special Education Services Manual for Vision Impairment (http://www.bced.gov.bc.ca/specialed/special_ed_policy_manual.pdf), including a Diploma or Master's Degree in the education of the visually impaired. For more information, please visit our website at www.sd6.bc.ca or call 1-250-475-4191.

FINANCIAL SERVICES

DEBT STRESS? Consolidate & lower payments by 30-40%. End those phone calls & the worry. Avoid bankruptcy. Contact us for a No-Cost Consultation. Online: www.mydebtsolution.com or Toll-Free 1-877-556-3500

FINANCIAL SERVICES

PAY $0 TAX IN 2006. GET IT ALL BACK. www.rrsploans.biz. 1-800-480-0012. RRSP loans at 6% - 8% loan interest, from 1-10 years and deferral up to 6 months.

FOR SALE

A FREE TELEPHONE SERVICE - Get Your First Month Free. Bad Credit, Don't Sweat It. No Deposits. No Credit Checks. Call Freedom Phone Lines Today Toll-Free 1-866-884-7464.

FISHING TACKLE COMPONENTS CATALOG. Call or write for a free copy of a complete quality line of fishing tackle components at www.hagensfish.com or 1-800-541-4586.

NEW LOADED COMPUTER ONLY 99 cents/day! EVERYONE'S APPROVED* Get a loaded MDG Computer with an Intel Core2 Duo only 99 cents/day. Includes everything you need: 1 GB RAM, 250GB HD, 19" LCD Flat Panel, Windows Vista and a FREE* Printer/Scanner/Copier (*Call for conditions) 1-800-236-2504.

QUEEN ORTHOPEDIC MATTRESS SET, never used, still in plastic. Retails $1100, asking $350. Can deliver, 613-276-7504.

RECONNECT YOUR HOME PHONE! NO ONE REFUSED! Lowest Rates Available. Unlimited local calling, Great long distance rates. Transfer for free. Call National Teleconnect 1-866-443-4408, www.nationalteleconnect.com.

SAWMILLS from only $3,495.00 - Convert your LOGS TO VALUABLE LUMBER with your own Norwood portable band sawmill. Log skidders also available. www.norwoodindustries.com - FREE Information: 1-800-566-6899 Ext:400OT

HELP WANTED

A CAREER TEACHING ENGLISH INTERNATIONALLY begins with professional training. A 5-day certificate course will be offered by the College of Applied Linguistics at University of Ottawa March 28-April 1 (Open House March 1) & in Kingston at St. Lawrence College February 28 - March 4 (Open House February 13). To register for an Open House, CALL 1-8888-246-6512. www.INTLcollegeoflinguistics.com

FULL/PART-TIME RESP SALES AGENTS URGENTLY NEEDED! Due to Free Grants from the Federal Government, one of Canada's Leading Registered Education Savings Plan (RESP) providers is experiencing EXPLOSIVE GROWTH. Excellent marketing support. FREE TRAINING. Car a must. Call Toll-Free 1-866-323-RESP (7377), Fax: 1-866-355-RESP, Email: Heritage_Plan@ON.AIBN.COM

PROFESSIONAL HELP WANTED

COMMUNICATIVE DISORDERS ASSISTANT (CDA) - Currently recruiting QUALIFIED CDA to work with a multidisciplinary team in our Marathon Branch Office. Visit www.tbdhu.com/careers or call 1-888-294-6630.

SKILLED HELP WANTED

JOURNEYMAN GLAZIERS Northern BC/Alberta. Residential & Commercial. Excellent benefits, top wages. Relocation expenses considered. *Contact: Bob Normandeau or Ed Vandenhoek, Phone: 780-532-4711, Fax: 780-539-0252, www.all-westglass.com*

MORTGAGES

SINKING IN DEBT? 1st, 2nd & 3rd Mortgages. If you have Bruised Credit - Bank Turndowns - Debt Consolidation - Refinancing - Self Employed - Power of Sale - Past Bankrupt. We can lend a Hand. www.canadalend.com Toll-free 1 (866) i CAN LEND (1-866-422-6536) CALL NOW!

A BELOW BANK RATE, 1st & 2nd Mortgages, 95% to 100% Financing, Debt Consolidation, No Income Verification Plans, Residential, Commercial, Industrial. CALL TODAY 1-800-225-1777, www.homeguardfunding.com.

BELOW BANK RATES! $$$ 1st & 2nd & Construction Mortgages, Lines of Credit... 95-100% Financing. Poor credit & bankruptcies OK. No income verification plans. Servicing Eastern & Northern Ontario. Call Jim Potter, Homeguard Funding Ltd. Toll-Free 1-866-403-6639, email: jim.potter@hughes.net

LARGE FUND---Borrowers Wanted. Start saving hundreds of dollars today! We can easily approve you by phone. 1st, 2nd or 3rd mortgage money is available right now. Rates start at Prime. Equity counts. We don't rely on credit, age or income. CALL ANYTIME 1-800-814-2578 or 905-361-1153. Apply online at www.capitaldirect.ca

MORTGAGES - FREE INFORMATION - INSTANT PRE-APPROVALS BY PHONE FOR ALL PROPERTY TYPES. Bank turndowns OK, Bankruptcies OK, No/Low Income OK. 1st, 2nd, 3rd Mortgages, Construction/Renovations, Debt Consolidations, Purchases, Refinancing. Easy Low Monthly Payments. Good/Bad Credit. If you have sufficient "Equity" ... YOU'RE APPROVED!! Servicing Ontario for over 20 years. CALL Toll-Free: 1-866-996-8226 - Seven Days a Week "Anytime." New Haven Mortgage Corporation.

SERVICES

CLEAR YOUR CRIMINAL RECORD. Free Pardon & U.S. Entry Waiver Assessment. A record affects employment, travelling and other necessities. Apply online www.canadianpardons.ca or Call 1-800-298-5520.

PERSONALS

CRIMINAL RECORD? Seal it with a PARDON! Need to enter the U.S.? Get a 5 year WAIVER! Call for a free brochure. Toll-free 1-888-9-PARDON or 905-459-9669.

MISTY RIVER INTRODUCTIONS HAS MATCHED THOUSANDS OF PEOPLE which have resulted in countless marriages. Ontario's largest, most successful owner-operated matchmaking service as featured on CBC, CTV, Rogers and in The Toronto Star, London Free Press, and Barrie Examiner. Don't let another year alone pass you by. Call now for your free consultation (613) 257-3531.

STEEL BUILDINGS

ALLIED STEEL BUILDINGS FOR SALE - heavy industrial I-BEAM BUILDINGS with Canada stamped drawings. Delivery in as little as 6 weeks. Call 1-877-99-STEEL (7-8335). Ask for Jerry.

BUILDING SALE... Feb/March delivery or deposit holds till spring. 25'x40'x12' $5,490. 40'x60'x16' $14,800. Front end optional. Rear end included. MANY OTHERS. Pioneer 1-800-668-5422 or www.pioneersteel.com.

VACATION/TRAVEL

TIMESHARE RESALES - LUXURY VACATIONS. Buy-Sell-Rent. Anywhere in the world. Up to 70% off Retail! Rapid Resale. Call Today, Relax Tomorrow! Toll-Free 1-800-752-5714.

BRAND-NEW VACATION HOMES IN ST. AUGUSTINE, Florida from the $100s. Gated active adult community with resort-style amenities, activities and events. 1-800-446-0699 or www.equitylifestyle.com

RIVERBOAT CRUISING - St. Lawrence & Ottawa River. The hassle free way to travel. Unpack once, relax & enjoy. Included: Shore excursions, great meals & nightly entertainment. 3,5 & 6 nights. Private Staterooms. From $995. DIAL-A-BROCHURE 1 (800) 267-7868. www.StLawrenceCruiseLines.com.

TIMESHARE RESALES -- 60-80% off Retail! Best Resorts & Seasons! Call for FREE Timeshare Magazine! Open 7 days a week! 1-800-496-5964. Browse online for over 400 worldwide properties -- www.holidaygroup.com/ocn

TIMESHARE RESALES - Sell-Buy-Rent. World's largest timeshare resale broker. Stroman Realty - since 1979. Worldwide selection of resort properties. Call today toll-free 1-800-201-0864.

• It's Affordable • It's Fast • It's Easy • It's Effective • One Bill Does It All

• Northern Ontario $82 • Eastern Ontario $143 • Western Ontario $133 • Central Ontario $139 • All Ontario $424 • National Packages Available!

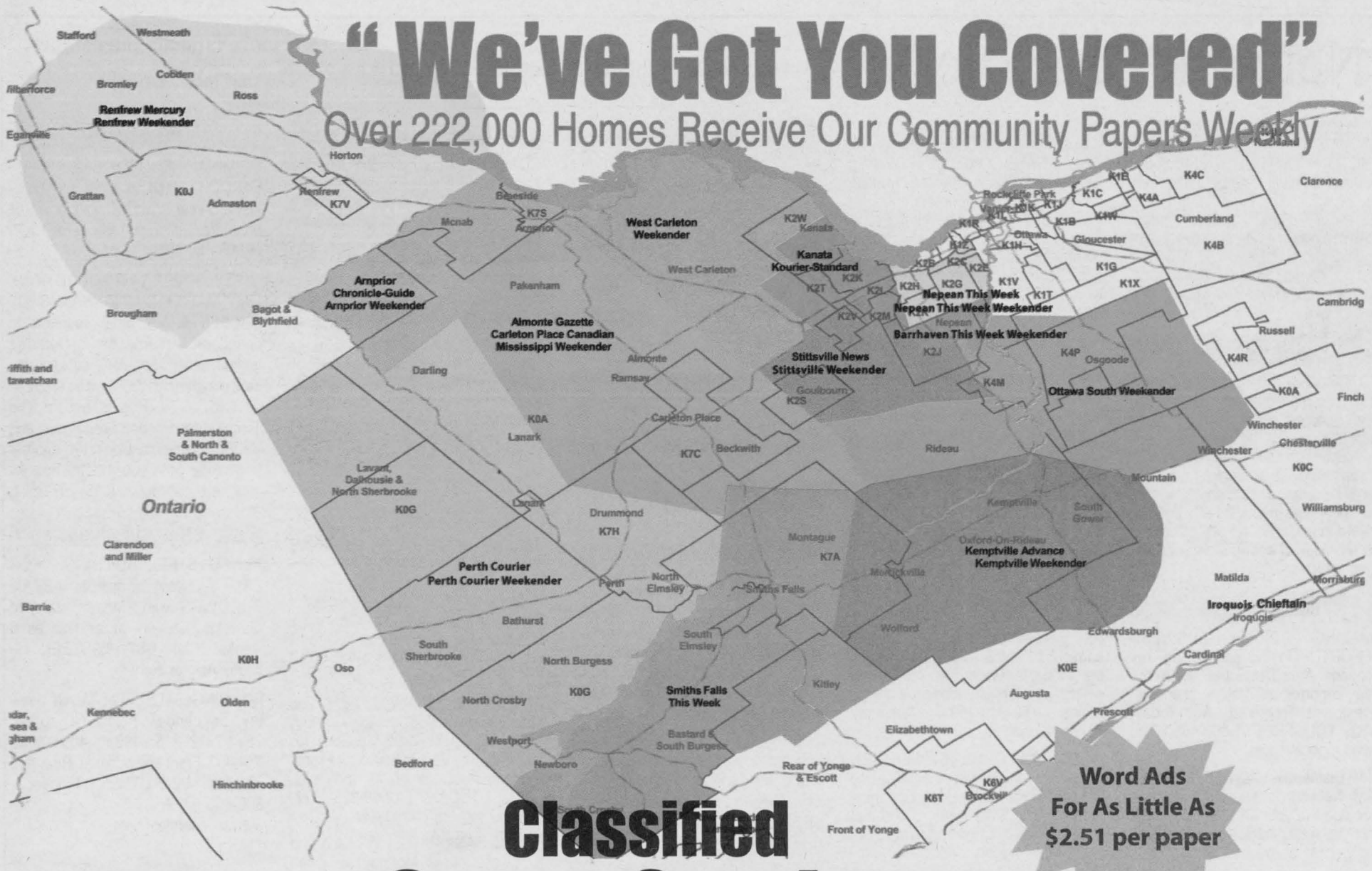

Classified Super Combos

Total Market
21 Newspapers
Over 222,000 Homes

Kanata Kourier - Standard,Stittsville Weekender, Stittsville News, West Carleton Weekender, Carleton Place Canadian, Mississippi Weekender, Almonte Gazette, Nepean This Week Weekender, Nepean This Week, Barrhaven This Week Weekender, Ottawa South Weekender, Kemptville Advance, Kemptville Weekender, Iroquios Chieftain, Renfrew Mercury, Renfrew Weekender, Arnprior Chronicle-Guide, Arnprior Weekender, Smiths Falls This Week, Perth Courier, and Perth Courier Weekender

Word Ad $56.60+ GST/ 25 Words
or
Display $4.95 agate line

Total Weekender Market
12 Newspapers
Over 168,000 Homes

Kanata Kourier - Standard, Stittsville Weekender, West Carleton Weekender, Mississippi Weekender, Nepean This Week Weekender, Barrhaven This Week Weekender, Ottawa South Weekender, Kemptville Weekender, Renfrew Weekender, Arnprior Weekender, Smiths Falls This Week, and Perth Courier Weekender

Word Ad $30.19+ GST/ 25 Words
or
Display $3.13 agate line

Ottawa Market
9 Newspapers
Over 127,000 Homes

Kanata Kourier - Standard
Stittsville Weekender
West Carleton Weekender
Stittsville News
Mississippi Weekender
Nepean This Week Weekender
Barrhaven This Week Weekender
Ottawa South Weekender
Kemptville Weekender

Word Ad $25.00 + GST/ 25 Words
or
Display $1.87 agate line

To place your advertisement or for more information contact our Classified Offices:

Kanata:	613-591-3060	**Email:**	treid@runge.net	**Arnprior:**	613-623-6571	**Email:**	tmayhew@runge.net
Nepean:	613-723-7951	**Email:**	gsteele@runge.net	**Carleton Place:**	613-257-1303	**Email:**	klyons@runge.net
Kemptville:	613-258-3451	**Email:**	cseguin@runge.net	**Smiths Falls:**	613-283-6222	**Email:**	blawson@runge.net
Renfrew:	613-432-3655	**Email:**	tsteffens@runge.net	**Perth:**	613-267-1100		
		Email:	lkenopic@runge.net				

Metroland

29137