WINCHESTER PRESS

VOL. 87 NO. 47 WINCHESTER, ONTARIO THURSDAY, MARCH 20th, 1975 18 PAGES 15 CENTS

Parliamentary Assistant Addresses Dundas County Milk Producers' Annual

Robert Eaton, Parliamentary Assistant to the Ontario Minister of Agriculture and Food, was the special guest speaker at the Annual Meeting of Dundas County Milk Producers at North Dundas District High School last Thursday night.

Mr. Eaton had an inspiring and encouraging message for agriculturalists and his talk was well received by an audience estimated to be in excess of 300.

Introduced by Orvil Guy he referred to the fluctuation in milk production in recent years and to adverse weather conditions which were a contributing factor to the downward trend in production.

Mr. Eaton is the M.P.P. for Middlesex South and is a Dorchester area farmer.

Well qualified to speak on farming he spent his business life working on behalf of farmers with the United Co-operatives of Ontario, the Ontario Federation of Agriculture and the Ontario Bean Producers' Marketing Board where he played an important role in the development and setting up of the Agency Marketing Plan for all of Ontario's multi-million dollar white bean crop.

He noted, however, that milk production, especially in Ontario, is on the way back and he made reference to the overall benefits made possible by marketing boards. He made special mention of the Ontario Milk Marketing Board which since its inception in 1965, had proven itself to be a strong voice on behalf of all producers; to have a stabilizing effect on the industry, and to be fair and reasonable in its decisions.

Mr. Eaton stressed the importance of having marketing boards, and emphasized his disagreement with adverse comments made by Professor Forbes.

He told his interested audience that he felt all milk producers were entitled to a fair deal in terms of price and quality.

Referring to the Farm Tax Reduction Program he explained how to qualify for tax rebates, and also spoke of drainage problems which are a major concern in Eastern Ontario.

He told the milk producers he spoke from experience gained while serving on the Land Drainage Committee and urged all those present to make full use of all existing government aid programs. He touched briefly on the current Brucellosis problem.

In conclusion he stressed the need for continuing consultation between milk producers, the marketing board, various farming organizations and the government.

"Such a relationship", he said, "will continue to maintain a healthy dairy industry."

Accompanying photos show a cross-section of the large crowd and also Mr. Eaton at the podium.

Press Staff Photos

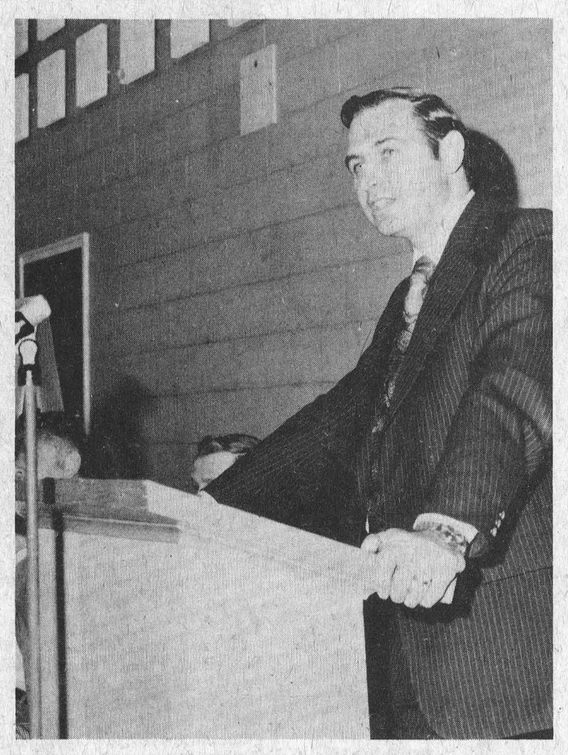



Crowning Of 1975 Queen Of Queens This Friday Night

More than a dozen very beautiful Carnival Queens are expected to be at Metcalfe Community Centre this Friday night when judges will be called on to choose the 1975 "Queen of Queens".

The pageant, sponsored by Metcalfe and District Lions Club, had its beginning in 1960 and since that time each spring lovely girls who have been crowned Queens at their respective district carnivals vie for the coveted title.

FEATURING FRED LITTLE

Coronation of the Queen of Queens has, until this year, always been a part of a giant ice carnival but that has all been changed this year.

Because so many ice shows have been staged during the past weeks officials decided to change the format this year. As a result the colourful pageant will take the form of an exciting variety night, not on the ice, but in the spacious community centre hall.

Fred Little, gifted Ottawa impressionist, will be featured on the program which will also include a wide variety of local talent with Radio Station CFRA's morning man Bill Drake as Master of Ceremonies. The girls will be making several appearances on stage attired in evening wear and will be given an opportunity to personally introduce themselves before being interviewed in private by judges.

All Queens will receive valuable prizes, with the Queen of Queens carrying off the beautiful trophy and all the honours that accompany it.

Everyone is invited to attend.

Two Constables Added

Winchester OPP Police Chesterville

Winchester Detachment of the Ontario Provincial Police assumed responsibility for policing the Village of Chesterville on March 1st and two new constables have been added to the staff.

Chesterville Police Chief Leonard Shane, who handled policing duties in the town for many years, has accepted a position with the provincial force and will be moving to his new location very soon.

The move to have the village patrolled by O.P.P. Constables followed a special request by village officials who felt the one-man force could no longer handle existing problems.

Corporal Graves of the Winchester detachment told the Press on Tuesday he expects to add one more man to his staff within a month.

Garry Rutkowski and Kenneth Hawkins are the newest additions. Constable Rutkowski comes to Winchester from Lancaster where he served for two years. Originally from Toronto he is single and lists hockey and softball among his favourite hobbies.

Constable Hawkins, also single, joined the force in July 1967 and has been posted in the Niagara Falls area since that time. His parents reside at Carleton Place.

Both Constables, it is understood are seeking suitable accomodations in the village.

Ed Lumley Opens New Stormont - Dundas Office

Ed Lumley, member of Parliament for Stormont - Dundas today announced the opening of his constituency office.

To open April 1, the office will be located in the front office of the Capitol Theatre, at 29 Second Street West.

"I am sorry I have not been able to open the constituency office sooner," Mr. Lumley stated, "However I was most anxious to find a ground floor, central location for the convenience of all my constituents."

Mr. Lumley expressed his appreciation for the city's offer to lease the facilities, thus ensuring easy accessability for people of all ages.

"I am not setting up an office representing any political party," Mr. Lumley explained, "but a constituency office to respond to the needs of all constitutents, from all parts of the riding." Persons seeking assistance or information on any federal government program are invited to make use of the new facility.

"The office is intended to assist those who have urgent and pressing needs, but who would otherwise have to wait until their MP could find an opportunity to return from Ottawa," said Mr. Lumley.

The office will be staffed by Mrs. Madeleine Germain.

The office will be equipped with a telephone answering service, Mr. Lumley explained.

The office will be open six days a week. On Mondays, Tuesdays, Thursdays and Fridays, its hours will be from 9 to noon and 2 to 5. Wednesdays and Saturdays it will be open from 9 to noon. The office phone number is 933-2264.

To-night Is "Irish Night" For Centurians

Winchester Centurians will honour St. Patrick at their regular meeting to-night (Thursday March 20th) when the special guest speaker with be Dr. Slowey.

Three prominent 'Irish' members, Walter MacDonald, Howard Willard and Eldon Fennell, have arranged an interesting program and hope every Centurian will be present.

Past President William McRoberts (another month of March Irishman) urges all members to wear something green for the occasion.

Exhaust Fumes Claim Life Of Area Girl

Friends throughout the district and in particular fellow students at Osgoode Township High School were saddened to learn of the death of Miss Katherine Edith (Kathy) Linton on Monday, March 17th.

Miss Linton, 17, died as a result of carbon monoxide fumes.

The Grade 11 student returned home on the school bus on March 10th and decided to remain with her father who was helping a neighbour with chores. On the way home her father made a brief stop at the home of a friend and Kathy decided to remain in the car.

When Mr. Linton returned he found his daughter unconscious and rushed her to Winchester District Memorial Hospital. She was transferred to Ottawa Civic Hospital where she passed away without regaining consciousness.

A daughter of Kenneth Linton and his wife the former Audrey White, she had spent the greater part of her life in Osgoode township and received her public school education at Davidson's School on the River Road and at Osgoode Public School. At the time of her tragic death she was completing her Grade 11 studies at Osgoode Township High School Metcalfe.

Besides her parents she is survived by three brothers and two sisters: Brian, Dale, Gordon, Shirley and Heather, all at home.

A member of the United Church the funeral service at Vice and Craig Ltd. Funeral Home, Metcalfe, was conducted to-day (Thursday) by Rev. Mervin Peters at 2:00 p.m.



Pall bearers were Ken McDiarmid, Doug McDiarmid, Earl Hanes, Theodore Jansen and Dwayne Acres.

Interment was at Reid's Mills cemetery.

Ottawa Valley Farm Show Next Week

With spring in the air and cropping time looming in the near future it is expected farmers from all parts of the Ottawa Valley will be converging on Lansdowne Park next week for the 47th annual Ottawa Valley Farm Show.

The four-day event begins on Tuesday, March 25th and continues with both afternoon and evening shows through Friday.

But more than farm people will be interested in the exciting show and organizers have taken great care to assure something of interest for city-dwellers as well.

A giant array of new farm machinery will be on display along with prize winning seed and beef cattle shows and sales.

But the program has been blended in such a manner as to make it abundantly clear that country people know how to combine hard work with education and recreation.

Some highlights that should prove pleasing to all include the Ladies' Fashion Show on Tuesday; the square dance competition on Wednesday; and the amateur contest on Thursday.

Sounds like an exciting entertainment and it is understood several lovely 'Queens' and 'Princesses' will form the welcoming committee.

Do You Remember?

Bright sunshine with temperatures in the 40's is being enjoyed throughout the district as this issue goes to press. Village residents sweep dust from their sidewalks and golfers have even been eyeing the greens.

The purpose is not to throw a cold towel over such a pleasant scene but simply a reminder of the Press's Front Page feature one year ago to-day. Here it is - - remember?

"Last Saturday (March 16th) dawned gray and gloomy and by noon snow began to fall. Temperatures were comparatively mild and most, despite radio warnings to the contrary, were convinced nothing of a serious nature was developing".

Wrong again!

The storm increased in intensity throughout the day, continued all night long, and by early Sunday winds had shifted to the north-west, temperatures were dropping and storm warnings were being observed.

Officials at the weather office reported a total snowfall of 13 inches - - 5.1 on Saturday and an additional 7.9 inches on Sunday.

On second thought - - - forget it!

But First Robin Sighted

Robins aren't easily fooled, and when they return to the area there can be little doubt winter has passed.

Cecil Casselman, Williamsburg called the Press office on Tuesday afternoon to report the arrival of what must surely be the first robin to return from its 'winter home' in the South.

"From where I'm standing", said Mr. Casselman, "I can still see the bird hopping happily around on our front lawn."

Let's hope the little traveller didn't get a 'bum steer'.

Metcalfe Lions Report

Medical-Dental Centre To Open

Latest reports from Metcalfe and District Lions Club officials indicate the Medical-Dental Centre will open this spring.

It was announced at last week's regular meeting that work is proceeding on schedule in the dental division and it is understood Dr. Turner will begin listing appointments early in April although the offices will not open till May 1st.

The Medical division which will be located in the south half of the building will also open in early summer with possibly two Doctors.

Formerly a two-room public school the Lions Club has transformed the modern complex into an attractive clinic and much additional landscaping is planned for early summer.

ANOTHER WALK-A-THON

Club president Ron Isaac says another walk-a-thon is planned for the month of May when once again all proceeds will be funnelled into the 'Centre' fund.

Distribute New Telephone Books This Saturday

Bell Canada starts distributing the 1975 white pages directory in the Winchester area on Saturday (March 22).

In the interests of conservation, Bell plans to hand out only one directory per residence this year.

"However if anyone needs another directory they can get it by calling a number that is listed on a special notice enclosed inside the front cover of every directory," said Ray Jette, Bell Canada Manager.

"We have taken surveys which show that most residence subscribers want only one directory," he added.

"Bell's change in policy reflects the company's concern for cutting down on pollution and for the need to conserve our natural resources."

The new policy of one directory per residence does not apply to business subscribers.

"However, they have been canvassed to identify as closely as possible their specific requirements," said Mr. Jette.

The introductory information pages of the directory have undergone a change in format.

"A new type face and a new arrangement of the information makes these pages easier to read and it's easier to pick out the information you want," Mr. Jette said.

Delivery of the 1975 directory should be completed by about Friday, April 4th.

Junior Athletes Impressive At Toronto Meet

Julie Holmes and Rose Hauch both made an impressive showing at the All Ontario Junior Indoor Championship Junior track meet recently.

Competing at the C.N.E. coliseum, Toronto in classes that included athletes up to 20 years of age Julie placed 4th in the 50-meter event and Rose placed 2nd in the shot put class.

Couple Mark Sixtieth

Mr. and Mrs. Melvin Dillabough were honoured by their family for their 60th Wedding Anniversary on Saturday evening March 15th.

The happy occasion took place at the home of their son Donald and daughter-in-law Hilda.

Mel and Fannie as they are known by their friends, enjoy fairly good health although both are in their early eighties.

Mel is the son of the late Mr. and Mrs. Ira N. Dillabough of Elma and Fannie is a twin daughter of the late Mr. and Mrs. Adam McHaffie of Elma.



The happy couple were married in Elma Methodist Manse on March 15th, 1915 by the Rev. Wm. Keough.

Their family is Beatrice, (Mrs. Arnold Shaver) South Mountain; Donald of Elma; Grace (Mrs. Harold Brown); London, Ontario and Claude of Elma.

Their are eight grandchildren and seven great grandchildren.

Relatives and friends were present from London, Ottawa, Osgoode, Morrisburg, South Mountain, Chesterville, and Elma.

The dining room table was centred with a beautiful decorated Anniversary Cake and a delicious smorgasbord supper was served during the evening and enjoyed by all.

Many cards, gifts and messages of congratulations were received from family, friends and relatives as well as a letter of congratulations from Ed Lumley, M.P. for Stormont, Dundas riding.

Photo Courtesy
Chesterville Record.

HOME Program Now Underway At Prescott

The Honourable Don Irvine, Minister of Housing, reports that 31 units under the H.O.M.E. Programme are being built at Prescott.

According to Mr. Irvine the firm of Maurice H. Rollins Construction Limited commenced work on March 17th.

These units are part of Phase 1 of the Home Ownership Made Easy Programme in the Prescott area.

Mrs. W. McKercher Receives Life Membership Certificate

Following the usual opening routine of St. Paul's W.M.S., Winchester, held in the Church Hall on Monday afternoon with Mrs. Violet Wilson presiding the committee in charge of the program. Mrs. Ledgerwood and Mrs. Lottie Summers took charge of the meeting.

Mrs. Ledgerwood asked Winnie McKercher to come to the front and after some complimentary remarks she presented her with an honorary life membership certificate and pinned on the accompanying pin given by her husband. Mrs. McKercher was taken completely by surprise but managed to thank the society for the honour bestowed on her.

Mrs. Ledgerwood, after scripture had been read by Mrs. Summers and the singing of a hymn, proceeded to give a detailed account of the work done by early missionaries as given in the chapter entitled Rural Routes. She told of the work of Dr. Geo. Leslie McKay in Formosa where he took medicine and christianity hand in hand, but after twenty five years, he had less than three hundred christians. Dr. Buchanan went into the Bhil field in Indian to help further the agricultural program. The work failed to show any improvement until 1960. The Korean church grew very fast. A teaching and preaching mission was set up in Nigeria. Dr. Margaret Strachan went to the Peace River area where she found the people very deficient in protein so through her efforts with her other work the soya bean was grown and developed for its protein.

Mrs. Ledgerwood closed her part of the meeting with a poem entitled "I Know Who Holds My Hand". Rev. E. Eaton closed the meeting with prayer.

LITTLE ADS... BIG RESULTS Press Classifieds

Miss Ida Anne Campbell Dies

Miss Ida Anne Campbell died suddenly at her Winchester home on Monday March 17th in her 87th year.

Formerly of Vernon the late Miss Campbell was a daughter of the late Mr. and Mrs. John Robert Campbell, and is survived by one sister, May Elizabeth. She was predeceased by brothers, John L., George, and Dr. Dan Campbell, and also by sisters Bessie Carlyle and Ruth Campbell.

The funeral service at Vice and Craig Ltd. Funeral Home Winchester was at 3:15 p.m. on Thursday, March 20th.

Entombment was at Springhill vault to await spring burial.



50th Anniversary

Mr. and Mrs. John Lacelle of Russell were honoured last week on the occasion of their 50th wedding anniversary when family, friends and neighbours gathered at Metcalfe Community Centre to mark the happy occasion.

Mr and Mrs. Lacelle (the former Lucy Hulbert) were married at Ottawa in 1925 and resided in the city till 1956 when they moved to a farm south of Metcalfe where they remained for six years. In 1961, due to ill health, they moved to Russell.

The couple received many congratulatory messages and during the evening their eldest daughter, Mrs. Gerry Marlow, read a speech which had been prepared by their eldest grandchild. Their eldest son, Charles, presented his parents with a beautiful family album prepared by his wife Georgette. The colourful book contained pictures of all family members including the honoured couple's five daughters, four sons, their grandchildren and great grandchildren.

All present enjoyed an evening of dancing to the music of Peter Berkley and his band.

Immediate family members present were sons Charles, Ronald and John, all of Ottawa; Lawrence, Russell; and daughters, Doreen (Mrs. Gerry Marlow); Joan (Mrs. Albert Barb); Palm (Mrs. Marcel Belleville); Delores (Mrs. Allan Lough) all of Ottawa, and June (Mrs. Gary Griffity), Russell.

Press Staff Photo

Second Of A Series

Know Your Heart

A Supermarket Survival Kit

To the Canadian consumer, the skyrocketing cost of food is a grim subject. However, there is a silver lining in the inflation cloud.

As inflation-conscious Canadians face the high cost of eating, they're abandoning many expensive dinnertime favourties, such as beef and pork. In place of these products, which are high in saturated fats and cholesterol, they're using lower-priced foods. So, in addition to relieving the strain on their pocketbooks, they're also helping their hearts.

One of the most exciting rewards of heart research has been the identification of "risk factors" - those factors which affect our chances of suffering a premature heart attack or stroke. Prominent among these risk factors are overweight and high blood fat or cholesterol levels, both intimately connected with food intake.

Millions of Canadians who show no evidence of having developed coronary heart disease are undoubtedly increasing their risk by eating to many choice meats, rich desserts, butter, cream and whole milk products, which are high in saturated fats and cholesterol. Substitutes for these foods - skim milk and its by-products, fresh fruit, fish and poultry - are low in these substances. These substitutes not only add variety to your family's menu, but also help to cut your food budget and improve your heart health.

One exception to the cost-cholesterol confrontation is egg yolks. Eggs tend to go up and down in price with the season and market conditions.

However, don't get caught in the price squeeze by serving more eggs, just because they make for less expensive eating than other foods. The whites of eggs are rich in protein and good for you, but the yolks are the greatest single source of cholesterol. The Canadian Heart Foundation recommends no more than three egg yolks a week, including those used in baked goods.

What does it mean if your regular diet is typically Canadian - loaded with cholesterol and saturated fats?

Too much of these harmful substances in the blood can contribute to a disease called artherosclerosis, or hardening of the arteries, a condition in which cholesterol and other fatty materials build up inside arteries through which blood must flow to the vital body organs. As this build-up continues to coat the inner walls of the arteries over the years, the artery channels narrow. When a blood clot forms and reduces, or completely blocks, the flow of blood, the result can be a heart attack or stroke.

That's why it's important to follow the advice of your Heart Foundation, which recommends certain moderate changes in eating habits with a view to reducing your risk of hea attack.

There are four major obje ives:

1. To provde your daily nee for protein, vitamins, miner and other nutrients;
2. To control calories and h you keep a desirable weig
3. To lower your intake of cessive amounts of food c taining cholesterol and s urated fat;
4. To ensure that more of the f you eat is polyunsaturated a less of it is saturated.

To meet these objectives a reduce your risk of heart attac and stroke, your Heart Founda tion recommends the followin diet rules which can be adopte without drastic changes.

1. Reduce egg intake to less tha three per week.
2. Eat more fish, veal, chicke and turkey and less beef, lamb, pork and ham.
3. Use skim milk, ice milk and cheese made from skim milk, instead of the whole milk and cream counterparts.
4. Substitute margarine containing polyunsaturated fats, and polyunsaturated vegetable oils for butter, lard and other solid fats.
5. For a nutritionally sound diet, use more vegetables, fruit, cereals, and breads made with a minimum of saturated fat. Among these breads are white enriched bread, whole wheat, French, Italian, pumpernickel and rye breads and English muffins.

An easy and enjoyable way to eat well and have a healthy heart is to make the recenty-published American Heart Association Cookbook one of your standard kitchen references. It's not a diet book, but one that emphasizes low-fat, low-cholesterol cooking. It contains more than 400 heart-healthy recipes for everything from appetizers to desserts and even tells you how to adapt your favourite recipes for healthier eating.

For further information on the way to a healthier heart, contact your provincial Heart Foundation.

Dear Frank-
Just a few more weeks before our wedding. I can't wait to see you.
Both our moms will be able to get their gowns at Vogue. The gowns are just beautiful - pretty florals and plain shades too. We'll all come back here on Saturday.
Judy and Carol will come with us too! They're going to choose ~~their~~ their Bridesmaids gowns. I'm so excited!!
xxxxx All my love
Jane



On Tuesday, March 11, 1975, Mr. and Mrs. Larry Kenney, South Mountain, Ontario, a daughter.

On Wednesday, March 12, 1975, Mr. and Mrs. Brian McMahon, Chesterville, Ontario, R.R. 4, a son.

On Thursday, March 13, 1975, Mr. and Mrs. Robert Sanderson, Newington, Ontario, R.R. 2, a daughter.

On Saturday, March 15, 1975, Mr. and Mrs. Wayne Simpson, Winchester, Ontario, a son.

KNAPP—Don and Lois are happy to announce the birth of their son Brian Dale, 8 lbs., 7½ oz., on Tuesday, March 11, 1975. A brother for Donald D. and Barry. 47c

Flowers TELL OF EASTER JOY
Dial an Easter Order to-day!
MURIEL'S FLOWERS
478 Caleb St.
Winchester 774-2201

Marriage Announcement

Mr. and Mrs. Abraham Vanderveen, R.R. 1, Chesterville are pleased to announce the marriage of their daughter Jeannie, Saturday, March 8th to Jackie Douglas Casselman son of Mr. and Mrs. Basil Casselman, Winchester Springs.

Reverend Myron Maxted performed the double ring ceremony at Winchester United Church Manse.

Homemakers Hear Cons. Fitzsimmons

The regular monthly meeting of Dundas County Red Cross Homemakers was held at 9 a.m. on Monday, 24th February, in the Conference Room of Winchester Memorial Hospital.

The ladies were privileged to have as their guest Constable Lloyd Fitzsimmons of O.P.P. Long Sault Detachment. Constable Fitzsimmons is in charge of O.P.P.'s Public Relations for the three United Counties and gave a most informative illustrated talk on the subject of "Home Protection". Mrs. Catharine M. MacLean, Supervisor, expressed, on behalf of the homemakers, warm appreciation and thanks to Constable Fitzsimmons for coming to talk to them on such an important and interesting topic.

Later the homemakers visited the chronic ward where they were graciously received by Mrs. M. Smith. Mrs. Smith showed the ladies how to work with a chronic patient about to be discharged and who will be cared for by the Red Cross Homemakers Service. This opportunity was very much appreciated by Mrs. MacLean and her homemakers and will greatly help to give the ladies confidence to work with patients upon discharge from hospital.

Hospital Auxiliary Plans Blood Donor Clinic

Thoughts of yesterday and to-morrow were read at the opening of the regular meeting of the Winchester District Memorial Hospital Auxiliary. In the absence of the Secretary, Mrs. R. McCullough recorded the minutes. Seven units were represented and reported activities.

Requests were received for articles for the Show Case, especially white sets.

Mr. Stel presented a cheque, proceeds from T.V. Rentals and Drink Vending Machines. The Annual Meeting of the Hospital Board will be held April 1st.

Mrs. R. Beaman and Mrs. K. Helmer were named delegates to attend the Volunteer Institute Meeting in Toronto.

Progress on the Historical Book of the Auxiliary was received by Mrs. E. Casselman.

Final arrangements were made for the Games and Dessert Party to be held, March 20 at 1:30 p.m.

The Special events committee is to meet with Mrs. Pollock and Miss Coons to discuss and finalize the Hospital Tour at the Spring Conference.

A Blood Donor Clinic will be held April 25. Next regular meeting April 10.

Knox W.M.S. Mountain Holds Regular March Meeting

The March meeting of Knox W.M.S. was held at the home of Mrs. Wm. Clark with twelve members and one visitor in attendance.

Mrs. Arnold Simzer opened the meeting with a poem, "A Prayer For The New Year". Hymn 745 "Saviour Like A Shepherd Lead Us" was sung. The scripture reading was taken from Hebrews Chapter 6 verses 1-20 and was followed with prayer by Mrs. I. Christie.

Mrs. Arnold Simzer and Mrs. Allan Kerr were in charge of the program. Mrs. Kerr gave a reading called "The Pesky Pigeon" which told of a problem with pigeons in the belfry of a church.

Mrs. A. Simzer gave a synopsis of a chapter from the study book on "Rural Routes". She explained that hope is the secret of all missionary work, and Christians have the greatest hope. "In Formosa", she said, "medicine and evangelism has been the foremost part of our work there. On the Bhil field it has been agriculture, and Christian Education and in India well trained leaders present the Christian message.

The Lords Prayer was beautifully explained, phrase by phrase and consisted of a prayer within a prayer".

The roll call was answered with a bible verse containing the word "hope". Rev. E. Eaton dedicated the offering.

It was decided to order a number of Centennial serviettes for use when needed.

Mrs. J. Clark read letters from the Springles in Zambia, and it was decided to send them a food parcel in tupperware containers.

Plans were made for the Worlds Day of Prayer service to be held in the church with the U.C.W. members in attendance.

The meeting closed with the hymn, Saviour breathe an evening blessing, and prayer by Rev. Eaton.

Lunch was served by the hostess and a social hour enjoyed.

THE MILLION DOLLAR KITCHEN
Who ever heard of a kitchen costing One Million Dollars?
No one really, but here is a great opportunity that may create the first Million Dollar Kitchen.
Featuring the top names in kitchens.
(Bevedere, Carousel, Cassin Remco, Gregg and Mavwood)
NOW AT HODGINS LUMBER, for every $100.00 you spend on new kitchen cabinets you will receive absolutely "FREE" one ticket on the Olympic Lottery.
Just think of it! A kitchen costing $500.00 brings you five steps closer to a million. Offer valid only on purchases between March 20 and April 19, 1975. So, if you're thinking about a new kitchen, talk to one of our kitchen design specialists. While you're there, ask him about our exciting "Bonus" Draw.

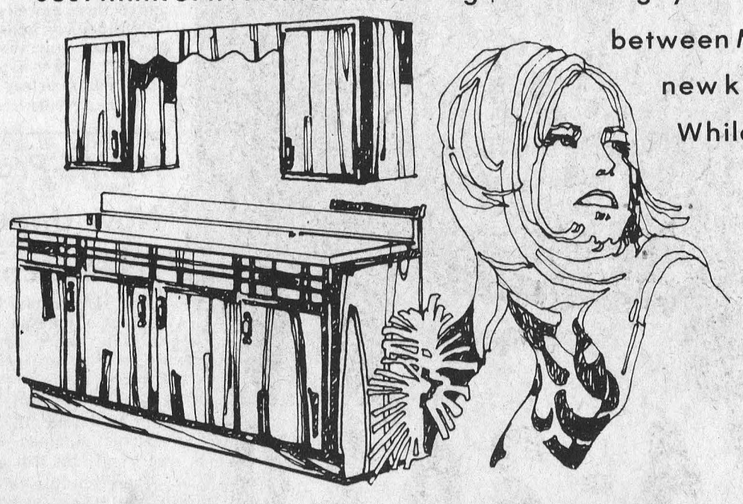

HODGINS BUILDALL ASSOCIATE STORE
HWY. 2 MORRISBURG | Store Hours 8 - 6 Weekly 8 - 5 Sat. | 543-2969

"His and Hers" Hair Styling
Expert Professional Hair Care
Complete hair care for men and women. All the latest cuts and styles.
MIKE'S Beauty Salon
CALL 821-1488 METCALFE, Ontario
Open 6-Day Week - Evenings 6:00 to 8:00



Purcell - Rushton Exchange Vows



Mr. And Mrs. B. Purcell

Lighted candles and standards of white commercial mums mixed with daisies and green foliage adorned the altar at Rideau Park United Church, Ottawa on Saturday, February 22nd at 4:00 p.m., when Cathy Ellen, daughter of Mr. and Mrs. Elliott Rushton, became the bride of Barry Patrick Purcell, son of Mr. and Mrs. Ernest Purcell of Ottawa.

Rev. Dr. J.A.O. McKennett officiated at the ceremony. Wedding music was played by Mrs. W.T. Foster.

The bride, given in marriage by her father, wore a gown of white Peau d'Ange with appliques of Guipure lace on the fitted bodice, high neckline and long, fitted sleeves. The skirt fell gracefully from the empire line to form a chapel train. Her veil of tulle illusion was chapel length and trimmed with guipure lace. She carried a cascade bouquet of gardenias, stephanotis and trailing ivy.

Maid of honour, Miss Ellen Shaver of Ottawa, wore an empire gown of mint green jersey, with a gathered bodice forming a halter neckline and was complemented with a long sleeved, fitted jacket and flared skirt.

Bridesmaids, Misses Lyanne and Joanne Rushton, sisters of the bride, wore identical gowns of apricot jersey, with gathered bodices, mandarin necklines, long, full sleeves and inset bands above the flared skirts. The attendants wore matching headbands with ribbon streamers and carried colonial bouquets of roses, daisies and baby's breath.

Miss Julie Rushton, niece of the bride, was flower girl and wore an empire gown of white with daisy trim on the bodice, long full sleeves and hem of the very full skirt. She wore a kerchief style headpiece of matching dress material and was tied in back. She carried a nosegay of roses, daisies and baby's breath.

Best man was Mr. David Purcell, brother of the groom. Ushers were Mr. Brian Rushton, twin brother of the bride, and Mr. Ronald Boyer, all of Ottawa.

A dinner reception and evening of dancing was held at the Talisman Motor Inn. Receiving the guests, the bride's mother wore a two piece gown of aqua matte jersey and orchid corsage. The groom's mother wore a two piece gown of pink matte jersey and an orchid corsage.

After a honeymoon in Florida the happy couple are residing at 167 Faraday, Ottawa. Going away the bride wore a two piece silk knit dress in shades of beige and apricot which was topped with a matching cape and an orchid corsage. Her accessories were bone colored.

Prior to the wedding, Ellen was entertained at showers given by Mrs. Ronald Boyer and Mrs. Lorraine Sturgeon.

Photo by Tiffany's

Youth Activity

Lions Consider Formation Of Leo Club

A new youth activity, open to all young men and girls age 15 through 20 has been announced by the Metcalfe and District Lions Club. The Lions will sponsor a "Leo Club", whose members will have the opportunity to initiate community service projects of their own choosing.

In announcing the formation of the Leo Club, Ron Isaac, Lions Club President, noted that the young people of Metcalfe and District have tremendous talent and energy and view the needs of the community from a definite perspective. The Leo Club will provide them the opportunity to join together and develop their own approaches to solving community problems. The Lions will advise the Leo members but they will be free to design their own projects and elect their own officers. They will also have their own budget.

Immediate Past President Jorge Bird of San Juan, Puerto Rico notified the Association's 21,900 clubs of the Leo Club program earlier during his Presidential Year. "Lions Clubs have always been involved in youth activities," he said. "We are the largest single sponsors of Boy Scout troops in the world; our youth exchange and youth camp programs are rapidly expanding.

The potential of these young people must be cultivated while they are still young, if they are expected to become wise parents, interested citizens and capable leaders. Every Lions Club has been authorized to start a Leo Club in order to provide the young people in their communities the opportunity to gain experience and develop leadership in community service activities," he added.

"Friendship, fellowship and a mutual understanding of the problems they are trying to solve will be the principal goals of the Leo members. Their accomplishments will enable them to become more responsible citizens," Bird stated.

The Lions are quite enthusiastic about the Leo Club, and are encouraging every young man and young lady in Metcalfe and District to investigate the club's possibilities.

Anyone interested in further information about the Leo Club may contact Lion Mel Tomkins at 821-1571 or Box 21 in Greely, Ontario.

Seaway Opening Earlier

Earl Nisbel, assistant director of operations of the St. Lawrence Seaway Authority in Cornwall, confirmed last week that the official opening date has been moved up to March 25th for both the Montreal Lake Ontario and Welland Canal sections. This will be the earliest opening in the seaway's 16-year history if weather conditions do not alter the plan.

The Montreal-Lake Ontario section opened March 26th last year and the Welland Canal on March 29th.

Vernon Women Hold Meetings

Twenty ladies met at the home of Mrs. Bryan Dow for the Vernon Presbyterian W.M.S. and Ladies Aid Meeting on March 6th.

The President, Mrs. Wm. Dow opened the W.M.S. meeting with the readings "Country Church" and "In His Steps". The devotions were taken by Mrs. Ian Crerar who read from Romans, Chapter 1, verses 16-20 and a recording was played, entitled "The Strongest Weapon".

The World Day of Prayer was announced, to be held in the Baptist-United Church this year, the theme being "Become Perfectly One." The Synodical meeting will be held on April 1, at St. Giles Presbyterian Church, Ottawa and Miss Margaret Kennedy will be the speaker.

Mrs. Ian Crerar, Mrs. H.M. Lee and Mrs. Malcolm Caldwell attended the Annual Meeting of the Presbyterial and reported on it.

Mrs. Winston Bellinger chaired the Ladies Aid meeting. It was agreed to cater to a wedding on July 26th. Mrs. Ian Crerar agreed to look after ordering Presbyterian Centennial Mugs from Toronto.

Lunch was served by Mrs. Harry Wolf and Mrs. Richard Petty.

The next meeting will be held at the home of Mrs. Harold Cowan, Metcalfe on April 3rd. Miss Margaret Kennedy, missionary on furlough from the Bhil Field, N. India, will be with the ladies for this meeting.



Your Blood is Always Needed + BE A BLOOD DONOR

Beverdam's Quality Meats

Schneiders Bologna, lb.	.89
Schneiders English Sausage, lb.	.99
Schneiders All Beef Weiners, lb.	.89
Schneiders Skinless, Red Hots lb.	.89
Boneless Pork Shoulder, lb.	.99
Boneless Beef Shoulder, lb.	$1.09
Homemade Sausage, 2 lbs.	1.19
WESTERN STEER BEEF A1 - B1	
Sides, lb.	.89
Hinds, lb.	1.15
Fronts, lb.	.75
Sides Of Pork, headless, lb.	.75
P.E.I. Potatoes, 50 lbs.	1.69
Betty's Apple Turnovers	.59
Betty's Hot Cross Buns	.69
Mackerel, lb.	.29
Herring, lb.	.39
Halibut, lb.	1.49
Red Salmon, lb.	1.79

Winchester 774-2613

WE NEED USED CARS & TRUCKS

YES, Unprecedented Used Car And Truck Sales Have Lowered Our Used Vehicle Inventory And With Spring Just Around The Corner, We *MUST* Increase Our Inventory Of Used Units.

$ $ $ $ $ $ $ $ $



PAID FOR USED CARS AND LIGHT DUTY TRUCKS

$ $ $ $ $ $ $ $ $

Your Trade Has Never Been Worth More!!

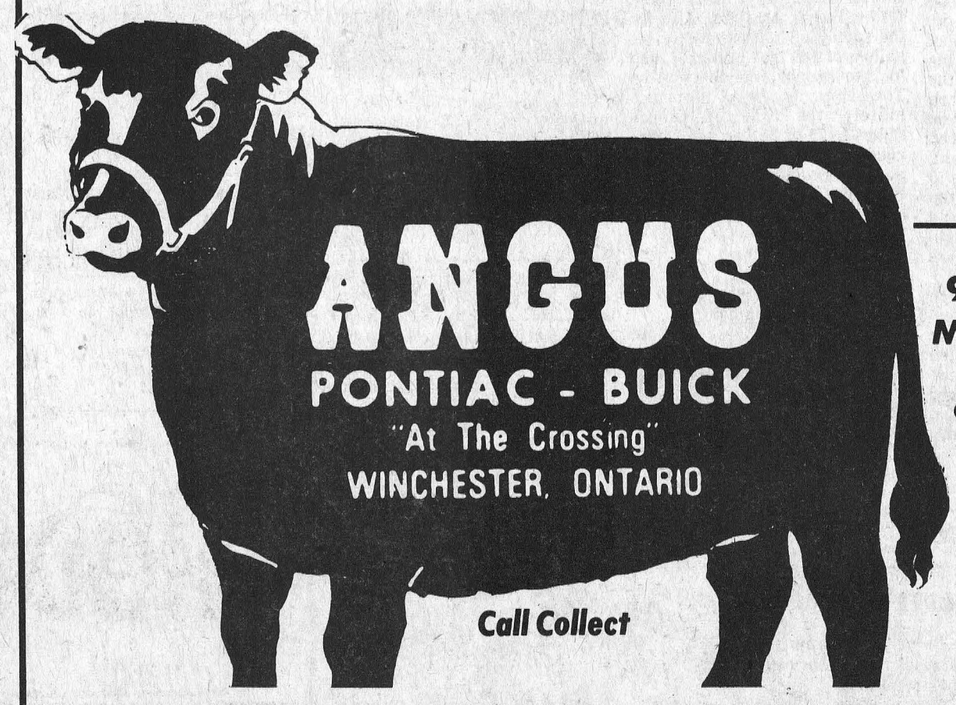

— OPEN —
9:00 - 9:00 Mon. - Thurs.
9:00 - 5:00 Fri. - Sat.

774-2620

Business & Professional Directory

MONUMENTS
Where you
BUY the BEST for LESS
Satisfaction Guaranteed
Cemetery Lettering
DWIGHT H. CROWDER
Phone 535-2683 Williamsburg

GRAHAM L. CASSELMAN
C.L.U.
Crown Life Insurance
Group Insurance - Pension Plan
774-3104 Winchester

THE ROYAL CANADIAN LEGION
Branch 108, Winchester
Meets on the last Monday of each month in the Legion Hall, Winchester, at 8:00 p.m.
All War Veterans Welcome
Dwight Hutt, President
Bob Rennick, Secretary
Hall Rentals - apply at Legion.
Archie Rice, Treas.

FRED S. COONS
Fire, Auto Casualty and Life Insurance
Chesterville Phone 448-2398

R. BRYSON PATTERSON
Optometrist
215 Van Buren Street
Kemptville
Tues., Thurs., Friday
10 a.m. - 5 p.m.
Evenings by appointment only
Tel. 258-2274

BROCKVILLE CEMETERY MEMORIALS LTD.
Brockville, Ont. 342-4505
MEMORIALS
CEMETERY LETTERING
MONUMENTS
Ross McConnell
(Representative)
Winchester 774-3349

MELDRUM and JOHNSTON
Ontario Land Surveyors
W.J. Johnston, O.L.S.
Tel. 774-2471 P.O. Box 394
Henderson Crescent
Winchester, Ontario

SMITH BROS. MEMORIALS
established 1882
The Monument People
Barre and Foreign Granite
Cemetery Lettering and Cleaning
1195 Ducharme Avenue
Montreal, Quebec
Tel. 514-271-4753
Winchester Office - Call 774-3544

MARRIAGE & FAMILY COUNSELLING
Box 65, Winchester
For further information or appointment call **774-2131**

NOTICES

NOTICE
Oil Furnace, Water Pumps, Weeping Beds, installed and serviced. Plumbing Supplies sold.
— for free estimates call —
PAUL BARKLEY
South Mountain, Ph. 989-2844
7tfc

NOTICE—Big Wheel Antiques formerly of Highway 43 Alexandria has opened a shop at Main Street, Lancaster. We buy and sell antiques. Phone 527-2308. 44-49p

NOTICE TO CREDITORS AND OTHERS
IN THE MATTER OF the estate of BERNARD McKEE, late of the Township of Mountain, in the County of Dundas, Retired Farmer, deceased.
NOTICE is hereby given, pursuant to The Trustee Act, that all persons having claims or demands against the Estate of BERNARD McKEE, late of the Township of Mountain, in the County of Dundas, Retired Farmer, deceased, who died on December 3rd, 1974, are required to deliver, or send post prepaid, full particulars of their claims to the undersigned Solicitors for the Executor of the last Will and Testament of the above-mentioned decedent, on or before the 15th day of April, 1975.
TAKE NOTICE that after such last mentioned date, the Executor will proceed to distribute the assets among the parties entitled thereto, having regard only to the claims of which notice shall then have been received by him.
DATED at Winchester, Ontario, this 15th day of March, 1975.
CASS & CASS
Winchester, Ontario,
Solicitors to the Executor
47-49c

NOTICES

RUG CLEANING
BY MOST MODERN
DEEP STEAM EXTRACTION EQUIPMENT
JAMES A. BEATTIE
TEL 774-3135
16tfc

NOTICE
We now offer a Trucking Service for Custom Slaughtering Monday only until further notice. Please contact John Francis phone Iroquois 652-4630
We slaughter Pork and Beef on Mondays, and on Wednesdays Beef only.
EARL'S MEATS
Chesterville—Ph. 448-2324
15tfc

TENDERS

CONSEIL D'EDUCATION DES COMTES DE STORMONT, DUNDAS AND GLENGARRY COUNTY BOARD OF EDUCATION

TENDER
INSTRUCTIONAL SCHOOL SUPPLIES
Bids will be received by D.N. Shuttleworth, Superintendent of Business and Treasurer, until 4:00 P.M. Wednesday, April 2nd, 1975, on the above material.
Persons interested in bidding on this material are requested to obtain tender forms from the Purchasing Department, The Stormont, Dundas & Glengarry County Board of Education, 305 Baldwin Avenue, Cornwall, Ontario, referring to Tender No. 2-75.
R.W. Whittaker,
Manager of Purchasing.
S.W. Libbey,
Chairman.
T.R. Leger,
Director.
47c

CONSEIL D'EDUCATION DES COMTES DE STORMONT, DUNDAS & GLENGARRY COUNTY BOARD OF EDUCATION

TENDER
PAPER SUPPLIES
Bids will be received by D.N. Shuttleworth, Superintendent of Business and Treasurer, until 4:00 P.M. Wednesday, April 2nd, 1975, on the above material.
Persons interested in bidding on this material are required to obtain tender forms from the Purchasing Department, The Stormont, Dundas & Glengarry County Board of Education, 305 Baldwin Avenue, Cornwall, Ontario, referring to Tender No. 3-75.
R.W. Whittaker,
Manager of Purchasing.
S.W. Libbey,
Chairman.
T.R. Leger,
Director.
47c

TENDERS ON CHLORIDE, CULVERTS & BRUSHKILL TOWNSHIP OF WILLIAMSBURG
Sealed, separate tenders will be received by the undersigned up to 12:00 noon on the 5th day of April, 1975 for the supply of the required 1975 culverts, all sizes. Also for the supply of approximately 100 gallons of 24D 245T brushkill, and for the supply and delivery on Township Roads of approximately 100 tons of Liquid Chloride 33 to 35 per cent flake equivalent. Lowest or any tender not necessarily accepted. Further information may be obtained by contacting Mr. L.A. Whitteker, Chesterville, R.R. 1, Ontario 613-448-2281.
Signed Keith Schell,
Clerk Treasurer.
Williamsburg, Ontario.
47-48c

LOST

LOST—On March 7th, Corgi, tricolour, 1 year old, answers to the name of Trixie. Reward - phone 774-3406, 485 Whitney Street, Winchester. 47-48c

Advertise the Action Way! The Want Ad Way!

LOST

LOST—The person that took a full length beige coat by mistake at the St. Patrick's Party March 15 in Winchester Community Centre please call Charles Walker. Phone 774-2418. 46p

WANTED

WANTED—Beef hides. Blom's Meats, Mountain, Ontario. 27tfc

WANTED—First and Second Calf Heifers. Also, if you are having a Household or Farm Auction, for satisfaction call Harold Ball at 448-3161 or 774-5212. 2tfc

Top prices paid for scrap metal; brass, copper, lead, batteries, radiators, paper. I.R. Bell and Son, 840 Amelia St., Cornwall, Tel. 933-1119. 14tfc

WORK WANTED—Carpentry, interior and exterior painting, Apply to Don Barkley, Inkerman, R.R. 1, Tel. 989-5460. 6tfc

WANTED—Small honey extracting equipment. Call 821-2970. 46-49c

WANTED—Elderly woman in Ottawa looking for a companion in exchange for room and board in a quiet comfortable home. A couple would be accepted. Apply to Box No. WP7308, The Winchester Press Limited, Winchester, Ontario. 46-47c

EXPANDING CANADIAN OIL COMPANY needs dependable person who can work without supervision. Earn $14,000 in a year plus bonus. Contact customers in Winchester area. Limited auto travel. We train. Air Mail O.E. Dick. Pres., Southwestern Petroleum Canada Ltd., 87 West Drive, Brampton, Ontario L6T 2J6. 46-47c

WANTED—Home for German Shepherd 1½ year old male. Prefer a farm home. Phone 774-3246. 47c

WANTED — Representatives needed morning, afternoon and evenings. Call Fuller Brush 774-3741. 44-47c

WORK WANTED—Two ladies will do wallpapering and painting at reasonable hourly rate. Tel. 535-2434. 47-50c

HELP WANTED—Bus Driver for April 1st. Will send applicant for license. Apply to Glenn Harten Phone 445-2049. 47-48c

TO RENT

FOR RENT—2 bedroom bungalow in Brinston, carpet and tile floors, bath. Close to church, older couple wanted, reasonable rent. Phone 652-4710. Stephenson's Furniture. 47-48c

FOR RENT—Room and Board available. Prefer gentleman or Senior Citizen. Phone 774-3609. 47c

FOR RENT OR SALE — Hereford bulls, Chesterville 448-2332. 45tfc

FOR RENT—Share accomodation, 3 bedroom house, Chesterville, $95.00 monthly single, $175.00 double (1 child volume). Call between 6:30 and 8:00 a.m. 448-2162. 36tfc

FOR SALE

FOR SALE—Beatty Water Bowls just arrived. R.H. Beckstead, Williamsburg, tel. 535-2103. 30tfc

FOR SALE—Chow Chow female puppy, 3 months old. 774-2724. 47-48c

FOR SALE—Used Frigidaire, 13 cu. ft. Phone 821-2170. 47p

FOR SALE—Cob Corn 35 ton, Osgoode 826-2147. 47c

FREEZERS
7, 12, 20, 23 cu. ft.
CHEST FREEZERS
1 only 17 cu. ft. upright
W. J. Porteous & Sons
Vernon 821-2276

FOR SALE

FOR SALE—Home-Lite chain saws available at Smith's Farm Equipment. Phone 774-3379. Sales and service. 5 models to choose from. 34tfc

FOR SALE—DeLaval Pipeline Milkers, new and used bulk tanks, vacuum pumps, pail milkers and other dairy equipment. Murphy Sales and Service, Gary Murphy, Brinston, Tel. 652-4713, evenings 535-2192. 44tfc

FOR SALE—World famous Homelite Chain Saws. All XL models in stock. Good stock parts on hand. Mechanic on duty ready to serve you. Good stock chain to fit most saws at popular low prices. R.H. Beckstead I.H. Parts, Sales and Service, Williamsburg. Tel. 535-2103. 10tfc

Organs And Pianos
CONN ORGANS and LESAGE PIANOS. Used all makes. Service on all makes. Fawcett Organ and Piano Studio, Winchester, Tel. 774-2205. 24tfc

FOR SALE—Prepare now for the deep snow. See the "Ariens" snowblowers on display at Tom's Air-Cooled Engines, Vernon, Ontario. Give us a call at 821-1060. 29tfc

ALTA-BANK USED FURNITURE
Two floors of Quality Used Furniture to choose from. Visit our store at 1725 Bank St. South. Ottawa. We BUY good quality used furniture and antiques. Call 731-2245. Collect. 44tfc

FOR SALE—Repido & Raleigh Bicycles. Parts - Service and Accessories at Winchester Sporting Goods, 774-3346. 1tfc

FOR SALE—Ontario No. 1 Potatoes - 50 lb. bag, picked up at the farm - $1.50. Phone 821-1230. 47-48c

SALES AND SERVICE
A number of used vacuum and rug shampooers for sale. All in good condition, also rug shampooing. Free demonstrations by appointment. Apply Sam Cowan, Prescott, Tel. 925-3586. 20tfc

REAL ESTATE BROKER LTD.
Irving H. Miller Broker Ltd.
Prescott, Ontario
Member M.L.S.
35 miles south of Ottawa - 300 acre farm, all workable, 150 acres tile drained with 95 year old stone home, ultra-modern, and a modern frame house with 2 sets of good barns. It could be bought separate - the stone house or 300 acres with frame house and barns.

6 parcels of land - 12 acres with a piece of bush, 32 acres half bush, 73 acres all workable with good barns and 21 acres all workable land - west of Williamsburg.

6 miles noth of Iroquois - one parcel of 5 acres, half bush. 22 acre parcel with 3 acres in bush.

2 miles west of Cardinal, a winterized cottage, living room, dining room, kitchen, 4 bathrooms and 2 bedrooms, forced air furnace, 150 feet of waterfront. Bargain price.

½ mile west of Morrisburg beside No. 2 highway, 49 acres of choicest land, excellent for gardening. Priced to sell.

99 acres north of Iroquois, all workable land, light soil, with some buildings needing repair. Asking price $23,000.

Wanted — new listings. We have sold for the last 23 years in this vicinity and surrounding area, hundreds of properties to satisfied customers and there are lots of new prospects waiting for farms, houses, any lands and commercial properties.'
CHARLES HEUVEL,
R.R. 2, Brinston
Tel. 652-4764
47-48c

Apples
Smyth's Orchard
652-4089
Dundela
Bring Your Own Containers

FOR SALE

FOR SALE—Complete line of Badger equipment unloaders cleaners etc. Contact Garry Murphy of Murphy Sales and Service, Brinston, Ontario. Tel. 652-4713. 21tfc

FOR SALE — 1,000 Address Labels, Name, Address, Postal Code, any 4 lines $3.50. Remit to J. D. Enterprise, 15-A Easton St., Cambridge, Ont. N1R 1G3. 41-48p

FOR SALE—Plumbing supplies, Myers water pumps, water conditioners, chlorinators, sediment, taste and odour filters. Murphy Sales and Service. Brinston, Ontario. Tel. 652-4713. 21tfc

FOR SALE—Quantity Climax timothy seed, Earl Hill, Tel. 821-2756. 46c

HOUSE FOR SALE—On Highway 31, Greely. One year old split level. Suitable for Business people. On lot 100 x 500 ft. Call 821-1497 after 6 p.m. or 821-1488 days. 43tfc

FOR SALE—New Idea liquid manure spreader, Model 1100. Phone 989-5451. 44-45-46-47c

FOR SALE—Beatty and Berkley pumps and water systems. Best Price in the Ottawa Valley on Beatty and Pedlar's Cow Bowls. Dave's Pump Service Ltd., 67 Clarence Street, Ottawa, Ontario. Tel. 234-0744. Res. 835-2013. 44tfc

FOR SALE—Toy Poodle Puppies $85.00, Miniature Poodle Puppies $75.00, Samoyed Puppies $75.00. All registered, tatooed and wormed. St. Bernard Pups not registered $75.00. Telephone Apple Hill 527-5394. 46-47c

FOR SALE—LOT FOR SALE. Lot with well, 100 ft. x 160 ft., South Mountain. Telephone 989-6127. 46-47c

FOR SALE—One 1972 Kawasaki 350 in good condition, also two Mickey Thompson G60-15 tires in excellent condition. Phone 774-6430. 46-47p

FOR SALE—Cedar post and rails cut to your length. Merrickville, telephone 269-3359. 46-47c

FOR SALE—Good quality seed grain, 2 varieties, Kelsey and Clintland 60, also clear barley. 774-5911. 47-48p

FOR SALE—Hens for sale, laying 10 months, 75 cents each. Ben Wouters 448-2443. 46-48c

FOR SALE—Fourteen Holstein cows due to freshen March 8 - April 1. Morris St. John 989-6184. 46-47c

FOR SALE—Good used No. 12 tractor, mower and blower. 774-3379. 46-47c

FOR SALE—Buy your beef direct from the farmer, 64 cents lb., dressed, government inspected. Tel. Chesterville 448-2332, 7 p.m. to 11 p.m. 46tfc

FOR SALE—One Purebred Holstein springer sired by Dairyking out of a Seiling Rockman Mother graded good plus Grand Dam Lassie Leader Cow. This heifer is just three years old, due March 27 to Tayside Pabst Rockman. Tel. 821-1204. 46-47p

FOR SALE—3 - Service age bulls (Simmental) (Charlois) (Holstein) 2 Holstein Springers. Dial 774-5801. 46-47c

FOR SALE—One chestnut mare 6 years old. One chestnut mare 2 years old. One bay stud 7 years old. All are broken for saddle and harness. Harness also for sale. Tel. 989-5687. 46-47c

FOR SALE—68 Valiant, 4 door, blue with white interior, 6 cylinder with 8 track tape deck. Call Don 774-2730 after 6 p.m. 46p

FOR SALE—Buckwheat $4.00 per bushel. Climax Timothy Seed with 10 per cent Trefoil at 45 cents per lb. Stormont Seed Oats $3.50 per bushel. Tel. 821-2980 or 821-2613. 46-52c

FOR SALE—Two girl's All Weather Coats, size 10. Clean, very good condition, $7.00 each. 774-3828. 46-47c

FOR SALE—44 can bulk cooler, 3 h.p. milking pump, Step-Saver with 100 ft. of stainless steel line, 3 Universal Milkers, 3 Surge Milkers. Call 774-5975. 46-47c

FOR SALE—Adding Machine - National, large capacity, used, electric, full key board, excellent condition. Phone 774-3039. 47-48c

FOR SALE

FOR SALE—Large selection 60" wide double knits. Regularly to $4.98 yard. Now $2.98 yard and $3.49 yard. D & K Fabrics, Morrisburg Mall. 47-48c

FOR SALE—Piano - D.W. Karn Cabinet Grand in good condition. Phone 821-2545. 47-48c

FOR SALE—Poured concrete and slab silos, silo unloaders, stable cleaners, feeders, conveyors, electric feed carts, barn equipment, underground manure systems, 100 per cent fly control (Rid-o-ray and air guard units). Phone Edsol Byers Farm Equipment, 774-3917. 47tfc

FOR SALE—Timothy seed, clean, ready to plant, 35 cents a pound. Lawrence Holmes, Tel. 774-6922. 47p

FOR SALE—Phentex and Aronelle Rug Yarn. 45 cents Ball while supply lasts. D & K Fabrics, Morrisburg Mall. 47-48c

FOR SALE—One black leather chesterfield and chair. Call 774-2306. May be purchased for price of ad. 47c

FOR SALE—$3,000 down will put you in a new home. Carpeting, fridge and stove included. These homes are located in South Mountain where country hospitality is still in abundance. All financing arranged with payments you can afford. Call Garnet Wilkins 822-1216. 47-48c

FOR SALE—Printed corduroy. Regular $2.79 yard. Now $1.98 yard. D & K Fabrics, Morrisburg Mall. 47-48c

FOR SALE—ATTENTION FARMERS: We have a car of bran and shorts to arrive about March 20. This can be mixed in cattle feeds. Cash price off car at Iroquois $118.00 per ton. Your Shur-Gain Feed Dealer, Rooney Feeds, Iroquois. Phone 652-4382. 47c

FOR SALE—30 in. Findlay Stove $45.00. Green Corduroy winter car coat size 16 $10.00. Phone 989-5207. 47c

FOR SALE—Terylene two tone fishnet curtain material, 45" wide, regular $1.89 yard. Special $1.39 yard. D & K Fabrics, Morrisburg Mall. 47-48c

FOR SALE—A quantity of No. 1 Milk Cool Quota for sale. Call Thomas W. Keenan, Ottawa, 749-2784. 47tfc

FOR SALE—Polyester Boucle Curtain Material. 45" wide, regular $2.49 yard. Special $1.89 yard. D & K Fabrics, Morrisburg Mall. 47-48c

FOR SALE—Snack Bar, 21 ft. long 14 ft. wide well equipped, easy to move. Apply to Box 103 Finch, Ontario or telephone 984-2588. 47c

FOR SALE—Buffet and Table to match. One small white cupboard, one small dark cupboard, two white chairs, two dark chairs, one white bed - springs and mattress. I would like to have them sold by the 1st of April. Phone 989-2159. 47-48p

FOR SALE—Hybrid Retriever Pups, father registered labrador, mother registered springer, both gentle and good hunters. Pups six weeks old, all look like pure black labradors. Only $15.00. Phone 821-2987. 47c

FOR SALE—In stock, well-aged steer beef, sides 79 cents, front 69 cents, hinds $1.15, cut and wrapped for freezer. Prices effective to March 22. Country Meat Market, Dunbar. Tel. 448-2123. 47tfc

FOR SALE—1968 Chevelle V8 as is. Also Darikool Milker Pump. Phone 989-2958. 47-49c

FOR SALE—1974 Toyota Celica G.T. 12,000 miles in excellent condition. Call 774-3715. 47p

FOR SALE—McClary Easy Wringer Washer - fairly new, excellent condition, reasonable price. Phone 989-2044. 47-48c

"HELLO SAVINGS"
Fresh cut up chicken, family pack 75
Fresh Turkey Hens 10-12 lbs. ...69
Fresh Turnover Veal Patties .1.29
New Zealand Lamb Chops - 6 lb. Tray Pack 89
Rib Steaks 1.19
Bar-B-Que Steak - 10 lb. Tray Pack 95
Fresh Ground Hamburg - 20 lb. Pack 50
Prices effective until March 22, 1975
COUNTRY MEAT MARKET
Bill Marcellus,
Dunbar, Ontario
448-2123
47c

FOR SALE

FARM FOR SALE—In Finch area, Highway 43, 100 acres level clay loam, good water supply, large barn, 8 room house, carpeted, electric heated. Priced to sell. Phone 613-984-2252. 47-48c

FOR SALE—Fresh shop hogs, sides 60 to 70 lb. average, 75 cents lb. Prices effective to March 22. Cut and wrapped for freezer. Country Meat Market, Dunbar, Tel. 448-2123. 47tfc

Cards of Thanks

CARD OF THANKS—To our many friends who remembered us with good wishes and congratulations on the 58th Anniversary of our Wedding a sincere thank you to all.
—Elzie and Irma Johnson. 47c

CARD OF THANKS—We would like to express our thanks to Dr. Domanko, nurses and staff at Winchester Hospital, for the special care given to Mrs. Mary Burnside during her last days. Also we would like to thank all for their kind expressions of sympathy.
—The Burnside Family and Connie Cinnamon. 47p

CARD OF THANKS—On behalf of my children (David and Susan), Mrs. Grimshaw (mother to Muriel) and myself, we would like to extend to each and everyone of our neighbours, friends and relatives our appreciation for the many acts of kindness, cards of sympathy, floral tributes and In Memorial Donations. We are very grateful to Dr. Barton, Dr. Beattie, Dr. Hubbard, Dr. Chan and nurses of the Ottawa Civic Hospital in the special care given to my wife. We wish to thank Rev. H.T. Bowkett for conducting the private chapel service.
—Lorne Acres & Family. 47c

CARD OF THANKS—We would like to say a hearfelt thanks to our family, relatives, neighbours and friends for making our 40th wedding anniversary a memorable event. The cards, messages, personal congratulations, flowers and gifts all mean a great deal to both of us.
—Burl and Willa Robinson. 47c

CARD OF THANKS—I would like to thank my friends and relatives for cards and flowers while I was in the Winchester Hospital. Special thanks to Doctors of the St. Lawrence Medical Clinic, to clergy who visited me, and also the staff and nurses on second floor. Their help was really appreciated.
—Fred Strader. 47c

CARD OF THANKS—I wish to express my sincere thanks to Dr. Domanko, Dr. Chande, and the nursing staff of the 1st floor for the excellent care which I received, also to Rev. Rogers, Rev. Gooch, Rev. Gee, and to all my relatives and friends who remembered me with cards, visits, gifts, and offers of help at home, while I was a patient at Winchester District Memorial Hospital.
—George Watson. 47p

CARD OF THANKS—I would like to thank my many friends and relatives for their gifts, flowers and visits while a patient in Winchester District Memorial Hospital. Special thanks to Dr. D.G. McMillan. These kindnesses will always be remembered.
—Anne Ferguson. 47p

CARD OF THANKS—I wish to thank all my friends and relatives for flowers, cards, and gifts while I was a patient in the Winchester District Memorial Hospital. Special thanks to the nurses and staff of the Maternity Floor and Dr. W. Domanko.
—Jane Hess & Jill. 47p

CARD OF THANKS—A sincere "Thank You" to everyone for your enquiries, visits, cards, flowers and gifts while a patient in Winchester and District Memorial Hospital and during convalesence at home. A very special thanks to Dr. Slowey and all the staff of the hospital, especially those on the first floor.
—Earl Graves. 47c

CARD OF THANKS—We wish to express our sincere thanks to all our friends, relatives and neighbours for the beautiful floral tributes, memorial cards and sympathy cards, in the loss of a dear Mother and Grandmother Mrs. Lillian Helmer. Special thanks to Rev. Ferguson, Dr. Barton, Staff of Winchester Hospital, Vice and Craig and Mrs. Jennings Nursing Home. Also those who sent baking.
—Sincerely, Betty and Desmond and family. Harlan and Leila and family. 47p

Cards of Thanks

CARD OF THANKS—A very special and sincere thank you to the nurses on maternity staff at Winchester Memorial Hospital for their excellent care and interest shown to me while being a patient for the most of the past two months. This sure helped to make my stay real pleasant. A special thank you to Dr. Barton for being on my case and also for taking care of me while Dr. Domanko was away on holidays. To Dr. Domanko for his care and for helping me keep in good spirits with his reassurance. Again may I say a great big thank you to all.
—Verna Gibson. 47p

CARD OF THANKS—I would like to thank my friends for their visits, cards, gifts and flowers while a patient in Winchester Hospital. Special thanks to Dr. Barton and the nurses on the first floor, also to my room mate Marlene.
—Connie Crowder. 47p

CARD OF THANKS—I would like to express my thanks to all the students at Maple Ridge for coming after school to see me and to all my friends and relatives who helped a lot when I was in the hospital, by sending cards and treats.
—Laurie Byers. 47c

IN MEMORIAMS

DILLABOUGH—In loving memory of our dear son Allen Dillabough who passed away March 15, 1969 as a result of a serious accident.
More and more each day we miss him
Friends may think the wound is healed.
But they little know the sorrows.
Laying within our hearts concealed.
—Sadly missed by Dad, Mother, sisters and brother. 47p

COOPER—In loving memory of a dear husband, father and grandfather, Lawrence S. Cooper, who passed away March 21st, 1974.
Remembrance is a golden chain,
Death tries to break but all in vain,
To have, to love, and then to part,
Is the greatest sorrow of one's heart,
The years may wipe out many things,
But this they wipe out never,
The memory of those happy days,
When we were all together.
—Wife Greta, Son Floyd, Daughter Faye, son-in-law Pe
Granddaughters Lisa a Janice.

TRICKEY—In loving memory a dear husband, father grandfather, Ernest Trick who passed away March 24, 197
—Ever remembered by his w and family. 4

SHELDRICK—In fond and lovin memory of our dear parents grandfather and grandmother, Mr. and Mrs. John Sheldrick, Dad who was taken suddenly March 11th, 1954 and dear Mother March 21st, 1974.
In our hearts your memory lingers
Always tender fond and true,
There's not a day dear Dad and Mother
That we do not think of you.
—Daughter Eva and family and son Alfred Sheldrick. 47p

MACDONALD—In loving memory of a dear husband, father and grandfather, John C. MacDonald, who passed away March 15, 1966.
As time unfolds another year
Memories keep him ever near
Silent thoughts of times together
Hold memories that will last forever.
—Lovingly remembered and sadly missed, Wife Nina and families. 47c

GILLILAND—In loving memory of a dear mother, Mae Evertt, wife of the late Sam Gilliland who passed away March 21, 1968.
Always so good, unselfish and kind,
Few on this earth her equal we find,
Honorable, and upright in all her ways,
Loyal and true to the end of her days.
—Daughter Evelyn & Harold Cowan. 47p

SHAVER—In loving memory of Thomas G. Shaver who passed away March 22nd, 1970.
Love's Greatest Gift - Remembrance
—Sadly missed by Dorothy and Bill. 47p

Coming Events

MORRISBURG LIONS MONTHLY BINGO
Jackpot $150.00. First Tuesday of every month at 8 p.m. in Morrisburg Civic Centre. 15 regular games, 5 share the wealth. Admission: $1.00. 47-48c

DANCE AT CHESTERVILLE
Chesterville & Finch C.P.T.A. 4th Annual Dance, Chesterville Community Hall, Saturday, March 29th, 1975. Dancing 9 - 1, Glen Cochrane's Orchestra, Refreshments. 47-48c

CLASSIFIED ADVERTISING RATES
GENERAL CLASSIFIED—$1.00 minimum (20 words or less) .75 subsequent insertions. Otherwise .05 per word first insertion, .04 subsequent.
CARDS OF THANKS—$1.50 minimum (30 words or less) or 5 cents per word.
IN MEMORIAMS—$2.00 minimum including four-line verse. 25 cents for each additional line.
Deadline for Classified is 12 Noon Tuesdays.
Phone 774-2524

Early Bird Arrival .....

An excellent selection of top quality Garden and Flower Seeds on display at our store now. You will find only a small quantity of Tomato Seeds in the display ('75 shortage). Shop early! Firm Price for Seed Potatoes now taking bookings.

A. T. ALLISON & SONS

Inkerman, Ontario Tel. 989-2818

Open Monday through Saturday Friday night until 9:00
(closed Wednesday afternoon)

We're Offering 20% OFF .....

Snowmobile Suits Lined Denim Jackets
Winter Vests
on all sizes in stock

Coming Events

MIXED STAG
In honour of Ken Simser and Judy Billings, Saturday, March 22, 1975. South Mountain I.O.O.F. Hall. Music by The Country Rebels. Refreshments. Tickets - $1.50 each. 46-47p

BINGO AT BOUCK'S HILL
Bingo, sponsored by the Williamsburg Legion will be held every Wednesday night, starting October 9th at 8:00 in the Bouck's Hill Legion Hall. 24tfc

HOUSEWIVES EXERCISE CLASSES
Ladies - Interested in improving your figure? Join housewives exercise classes weekdays 9:30 - 10 a.m. Begins Monday, March 24. For more information call Edie at 543-3109 (Morrisburg). 46-47c

RUMMAGE SALE
March 22, 1975, 1 p.m. - 5 p.m. Hallville United Church. Sponsored by Seaway Community Services Dugout. 46-47c

SACRED MUSIC
KENMORE BAPTIST CHURCH
On March 23rd, 7:30 p.m. the choir of First Baptist Church, Cornwall, will present an evening of sacred music at the Kenmore Baptist Church. Mr. Ralph MacDonald, former member of the Kenmore Baptist Church, will lead the choir. Dr. E.M. Whidden, former minister of Kenmore Baptist Church, will be the special guest. Everyone is welcome. 46-47c

Auction Sale

of
Livestock, Farm Machinery, Produce, Household Effects & Miscellaneous Articles.

On Lot 20, Concession 1, Township of Russell, Ontario. At the farm of Edward James. Travel east through Metcalfe on Regional Road 6, turn left on to Road 29. Travel north towards Edwards, turn right at first concession, travel 2 concessions east, turn left, first farm on the right.

ON
SATURDAY, MARCH 29TH
Commencing 12:00 Sharp

52 Head of High Grade Holstein Cattle consisting of: 22 Holstein cows, 10 due around sale time, balance bred for year round lactation; 7 Holstein heifers bred for August; 7 Heifers, 1 year old; 3 Holstein heifers bred for October; 4 Yearling Heifers; 7 calves, 5 months old; 1 Holsein bull, 1½ years old; 1 Holstein Bull, 2½ years old.

FARM MACHINERY
I-H W4 Tractor; corn binder; snow blower; dairy cans; I-H Discs, double 14's; I-H 2-furrow Drag Plow; 4 Section Drag Harrows; Horse-drawn Cultivator; I-H Seeder; New Holland No. 270 Hay Baler; Horse-drawn Mower; New Holland Pipe Elevator, 48'; farm wagon; bale stooker; New Holland No. 327 Manure Spreader, 130 bushel; I-H Grain Binder; cutter; quantity of harness; quanity of litter carrier track; quantity of piping; 2 sets of sleighs; quantity of planks and lumber; 20 cords of stove wood; quantity of steel and wooden fence posts; 600' of New Snow Fence; 3 Brooder Houses; 3 Steel Gates; 3 Water Tanks; 2 Stable Fans; Ralco Stable Cleaner; Ralco Stable Cleaner Stacker, 36'; quantity of grass seed; hay fork rope and pulleys; forks and shovels; 1949 Chrysler Windsor in excellent condition; 1966 Chev 1 ton Truck with 3 yd. dump box.

FEED
Approximately 5,00 bales of good quality hay; 5 ton of 19-19-19 fertilizer; 12' of ensilage; 6 bales of baler twine; approx. 100 bales of straw.

DAIRY EQUIPMENT
DeLaval 27-can Bulk Tank; 1 Surge Milker Pump; DeLaval double stainless steel sink; 2 Surge Milker Units; pails and strainers.

HOUSEHOLD EFFECTS
Dining room table, buffet and six chairs, in good condition; G.E. B&W Television; Coal Oil Stove; Roy 4-burner electric stove; Vacuum cleaner; floor polisher; bedroom suite; 2 sewing machines; 2 rocking chairs; 2 kitchen tables; coffee and end tables; coffee and end tables; electic lamps; kitchen utensils and dishes; some old dishes; crocks; coal oil lamps and lanterns; sealers; gramaphone; 2 large trunks; 2 wash tubs; wood stove; 2 faucet lights; ladder; washing machine; many other articles.

Oil Stove; oil tank; 3 beds; sofa; churn; sideboard; odd chairs.

W.A. MCKEOWN, PROP.
Refreshments Will Be Available
TERMS OF SALE—CASH
AUCTIONEERS
Stewart James 821-2784 Carson Hill 821-2946
46-47c

Auction Sale

AUCTION SALE
On lot 19, Concession 1, County of Prescott, 3 miles west of Treadwell, 1½ mile north of Highway 17 along the Ottawa River, Treadwell, Ontario.

ON
SATURDAY, MARCH 22
Starting at 1:00 p.m.

Herd of 25 Holstein and Hereford cattle, farm machinery, 500 bales of hay, tools and others.

TERMS — CASH
Prop. Herge Barbarie, Plantagenet, Ont.
AUCTIONEERS:
Leo Menard Delmer Spratt
Regent Menard - Tel: 443-2884
47c

AUCTION SALE

Household contents and miscellaneous articles in the lower section of the new addition to the Morrisburg Arena.

ON
SATURDAY, MARCH 22, 1975
Commencing at 1 P.M. Sharp

2 Combination sofas and day beds; 2 Antique Occasional Tables; 2 Swivel Arm Chairs; 3 End Tables; 1 Coffee Table; 1 Nearly new Electrohome Black and White T.V.; 2 Arm Chairs; Dining Room Table with 6 matching chairs; dining room buffet; day bed; 2 double steel beds; 1 three-quarter steel bed; 3 dressers; 1 vanity; 1 wash stand; assortment of wooden chairs; 2 wooden cupboards; 1 chrome kitchen table with 6 matching chrome chairs; 1 McClary Electric Stove; 1 Universal Fridge; Fairbanks Morse Upright Freezer - 12 Cu. Feet; Beatty Swirlator Twin Tub Washer - nearly new.

TERMS—CASH
To settle the estate of the late Dorothy Burton, Morrisburg.
Auctioneer: Charles Farlinger
543-2897
46-47c

Prescott Heating
- Barn and House Roofing
- Eavestroughs
- Heating Repairs

Clarence Prescott
821-2938

ATTENTION FARMERS

We pick up your dead, sick and disabled cows and horses.

This is the largest receiving plant in the region.

7 days a week
FOR PROMPT SERVICE
CALL COLLECT TO
HERB LOUCKS
Winchester Ph. 774-5256
or
Machabee Animal Foods Ltd.
Crysler Ph. 987-2818

Does Your Roof Need Repair Or Replacement?
For All Roofing Problems
Call
TOM HEAPHY
Roofing Contractor
R.R.1 Winchester
Tel. 774-2001

YES
We Sell Life Insurance
McVey Insurance Service
Tel. 821-2524
Metcalfe, Ontario
Representing the Norwich Union Life Insurance Society

BILL SHAVER
S.M. Electric
ELECTRICIAN
HOME-BUSINESS-FARM
South Mountain, Ontario
FREE ESTIMATES CALL 989-2173

H.W. Algate, R.O.
Optometrist
CHESTERVILLE COMMUNITY HALL
Thursdays - by Appointment only
Tel. P. J. GILROY - 448-2807

"the construction people"
McLELLAN SUPPLY
R.R. No. 2 - Mountain, Ont.
989-6116
General Contractor
"Since 1969"
Residential — Commercial — Farm
New Construction — Alterations — Repairs

HOULE Brinston Ph. 652-4168
Barn Cleaner Manure Stackers
Barn Equipment Bunk Feeders
Silo Unloaders Co-op Silos
HERVE PLANTE

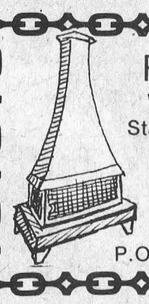

Ron Freeland Fireplaces
Welk-um Fireplaces — Sur-Fire
Starfire Bonnechere Stove
Small Box Stove - Firewood
Square A Insulated Chimney
WINCHESTER, ONTARIO
Show Room 494 York Street
P.O. Box 55 Tel. (613) 774-2845

D & D Aluminum
Aluminum Contractor
Siding, Windows, Doors etc.
Phone 658-5504
Ventnor, Ont.
Doug or Delmar Schonauer

R.O. ALUMINUM
Per: Richard Lafrance
Siding, Doors, Awnings, and Windows
Ph. 821-1854

BUSTER CRABBE POOLS
AQUA-FUN POOLS
Larry Berry
774-2341 Winchester
- ★ In-Ground Pools — 18 sizes and shapes
- ★ Above-Ground Pools — 18 feet round to 33 feet oval
- ★ Installations or Do-it-yourself
- ★ Service and Accessories
- ★ Free Estimates

Buster Crabbe Pools by Cascade
The World's Largest Swimming Pool Manufacturer



KOPAS
POOL & PATIO LIMITED
☆ Be Ready For Summer
☆ Full Size 42" Wall Aluminum or Galv. Steel Vinyl Liner Pools
Call Today **774-2133** Winchester Springs

Required Immediately
Professional man requires 3 bedroom home with office space, good residential area, Winchester. Please phone
Somerville and Somerville
Real Estate Broker.
Kemptville 258-2946

Dr. S. Virmani, M.D. F.R.C.P. (C)
Specialist in Children's Diseases and Paediatric Cardiology
Wishes to Announce the Opening of her Office in Blossom Park at
2894 Bank Street
By Appointment Phone 733-3864

Sales Person
required for
W.J.L. Boyd & Sons Ltd.
Winchester Ontario
NO EXPERIENCE NECESSARY
We are looking for someone who is ambitious and who is sincere in making a career in automobile sales. Health benefits - - car supplied - - salary and commission.
Apply to: Neal Lachance
Tel. 774-2520

WANTED
Experienced Ford Parts Salesman or Counterman
Call Mr. R. Cruickshank
George Petric Automobiles
FORD
Vernon
821-1252
Parts & Service

Northern And Central Gas Corporation Limited
Notice To All Customers
Due to the present postal problem and until same is resolved we are requesting that rather than post your payments to Willowdale in the return envelopes that you make payment at any of the following cash receiving depots:

Northern and Central Gas Office
Hyde and Sophia Streets,
Prescott, Ontario.

Or any chartered bank.

Your co-operation would be greatly appreciated and thank you for your valued patronage.

Announcement
With regret, I wish to advise that due to ill health, I will no longer be able to carry on our Construction business.

To our many customers, I wish to say a most sincere thank you for their patronage during the past five years we have been in business.

Your understanding at this time has been appreciated.

Bill Armstrong
Armstrong Construction
Williamsburg, Ontario

If you want any information concerning Funeral Service
Please phone Collect
James Purcell Funeral Home
Spencerville, Ontario. - Tel .658-3123

5 ST. CLAIRE AVENUE
OTTAWA, ONTARIO
PHONE 224-3945
M.L.S. SERVICE
John DeVRIES REALTOR
Member of Ottawa Real Estate Board. Can give you complete multiple listing service (M.L.S.). More than 100 Real Estate firms can sell our M.L.S. listings.
Call **AL BOUWERS**
Licensed Representative for John DeVries Realtor
Res. (Metcalfe) 821-2812

Ottawa Valley Tours



DAYTONA - 16 Day Tours, April 12 - 27 ..... $275
CALIFORNIA - 23 Day Tours, May 3 - 25 and Aug. 30 - Sept. 21 ..... $495
TORONTO - 3 Day Tour (Casa Loma and Kleinburg) Victoria Day Weekend May 17 - 19 ..... $75
AGAWA CANYON - 6 Day Tour, May 24 - 29 ..... $150
SPRING FEVER TOUR - VIA HALIFAX AND GASPE June 7 - 15 9 Day Tour $245
NORTHERN U.S.A. AND WESTERN CANADA TOUR June 21 - July 13 ..... $530
16 DAY CIRCLE TOUR OF THE MARITIMES Leaving July 5, 26, Aug. 23, Sept. 13 ..... $340
NEWFOUNDLAND - 16 Day Tour 6 nights in Newfoundland July 19 - Aug. 3, Aug. 9 - 24 ..... $385

Tours include Bus Transportation, Hotel Accommodation Write or Phone
Robert J. McDonell, 141 General Ave., OTTAWA, K1Z 7W9, 728-3360
Howard V. Sheridan, 68 Tower Road, OTTAWA, K2G 2E9, 224-8104

Real Estate For Sale

Country Holding - 3 Bedroom House and small out buildings. Approximately one acre. Paved road. 36 miles Ottawa $20,000.

In Winchester - new 4 Bedroom split level. Family Room, Separate Dining Room, Eat-in Kitchen, Large Bedrooms with deep closets. Electric Heat. Special Quality carpeting throughout. Colours blending tastefully. 1,800 square feet of floor space. Have a look at this one.

3 Bedroom Bungalow on large lot - outskirts of Winchester. Very large living room, Eat-in Kitchen. Carpeting throughout. Immaculate condition. Priced to sell.

Lot on Main Street Winchester. Asking $7,500.

W. C. MacDonald & Associates Real Estate Limited
Highway 31, 31 Inn Motel Tel. 774-2106, 9 to 5

Real Estate For Sale

In Winchester, 4 bedroom cement block and frame home, fireplace, 2 bathrooms, family room and recreation room in basement. Nicely landscaped lot. Reasonably priced.

In Dunbar, 3 bedroom renovated home, new furnace and plumbing. Extra large lot. Price and terms negotiable.

Good variety of new homes in Winchester. Choose the one you like, and we will help you in arranging necessary financing.

Listings wanted for all types of property

BICCUM McINTOSH
Real Estate Limited
Broker
WINCHESTER, ONTARIO
PHONE 774-2832 EVENINGS 774-3233

Upper Canada Motor Sales Ltd.

Morrisburg, Ontario

Your Chev-Olds, GM Dealer

"See Us For A Deal"

Phone GM MARK OF EXCELLENCE 543-2925

End Of Season Clearance

Slacks	$16.00
Sweaters	$16.00
Snowmobile Boots	$18.00 to $26.00
Snowmobile Covers	$29.00
Jackets	$39.95
Pants	$37.00
Suits	$16.00 to $55.00
Nylon Masks	$4.00
Gloves and Mitts	$6.00 to $9.00
Helmets	$25.00
1973 Suzuki 340	$495.00
1972 Arctic Cat ext. 440	$650.00
1972 Alouette 290 twin	$325.00
1970 Aulburg 399	$200.00
1971 Arctic Cat Puma 634	$500.00
1972 Arctic Cat Cheetah (New 340 Engine)	785.00
1975 Arctic Cat Cheetah (New) 440	$1,225.00

ACRES

WINCHESTER 774-2834

TENDER

INCINERATOR ROOM ADDITION TO WINCHESTER DISTRICT MEMORIAL HOSPITAL

Sealed tenders will be received until 4:00 p.m., Thursday, April 10, 1975 at the offices of the Administrator, Winchester District Memorial Hospital, Winchester, Ontario and Helmer Associates, Architects and Site Planners, for:

INCINERATOR ROOM ADDITION
TO
WINCHESTER DISTRICT MEMORIAL HOSPITAL

Tender documents are available to General Contractors, Mechanical and Electrical trades at the Architect's office on deposit of $100.00 per set certified cheque. Documents are on display at the Ottawa Builders Exchange.

Lowest or any tender not necessarily accepted.

Bert Stel
Administrator
Winchester District
Memorial Hospital
Winchester, Ontario.

Helmer Associates
Architects and Site
Planners
287 MacLaren Street
OTTAWA, Ontario
K2P 0L9

Parts Specials From

Carl-Don Equipment

March 22 to April 5

Mountain	Chesterville
989-2049	448-2166
989-2051	448-2452

All Batteries 20 per cent off

Tractor Radios	**$65.95**
Tool Box	**$12.50**
Oil Can	**$3.25**
Seven-eighths x 6" Draw Pins	**$1.99 ea.**
Seven-eighths x 8" Draw Pins	**$2.49 ea.**
Lynch Pins	**5 for $1.00**
I.H. Red Paint per qt.	**$4.95**
I.H. Red Paint per gal	**$17.50**
I.H. White Paint per quart	**$4.00**
Touch Up Cans (Red)	**$1.40**
Grease Guns	**$7.50**
Grease in 35 lb. pails	**$12.00**
Cartridges of Grease (10 per case)	**$4.99 per case**
Hy Tran Oil per quart	**$1.20**
Hy Tran Oil per case	**$25.00**
Hy Tran 5 gal. pail	**$19.75**
Engine Oil No. 30 (Diesel and Gas) per quart	**$1.20**
Engine Oil No. 30 5 gal. pail	**$16.50**
Engine Oil No. 30 per case	**$25.00**
McCulloch Saws Model 1010 lists $194.95 - while they last	**$169.00**

BICCUM McINTOSH Real Estate Limited Broker

774-2832 Winchester
989-2157 South Mountain
448-2854 Chesterville

General & Life Insurance
—Real Estate—

MacINTOSH'S

FURNITURE & APPLIANCE

Winchester, Ont. 774-2636

— Store Hours —

MONDAY	9:00 a.m. - 5:30 p.m.	
TUESDAY	9:00 a.m. - 5:30 p.m.	
WEDNESDAY	9:00 a.m. - 5:30 p.m.	
THURSDAY	9:00 a.m. -	9:00 p.m.
FRIDAY	9:00 a.m. -	9:00 p.m.
SATURDAY	9:00 a.m. - 5:30 p.m.	

REWARD

$50.00

For information leading to the arrest and conviction of the person or persons responsible for break and entry; theft and vandalism at Winchester Car Wash either late Friday night (March 14th), or early Saturday morning (March 15th).

Please contact Winchester Detachment Ontario Provincial Police, or, Reg Fetterly.

PROFESSIONAL BUSINESS SERVICES

TAXATION CONSULTANTS

RECORDS MANAGEMENT
COMPETENT REPRESENTATION
CORPORATE AND INDIVIDUAL

William C. Wastell
[Former Audit Chief, Department of National Revenue]
Box 108 — Phone 448-2557
Morewood, Ontario K1A 2R0

Ontario

ENVIRONMENTAL HEARING BOARD
NOTICE OF PUBLIC HEARING
PROVINCIAL SEWAGE WORK PROGRAMME
Township Of Russell
Police Village Of Russell

The Ontario Ministry of the Environment is developing a Provincial Sewage Works Programme to serve the Police Village of Russell with a waste stabilization pond to be located on Lot 9, Concession IV in the Township of Russell.

The Environmental Hearing Board will conduct a public hearing to obtain information and to hear the views of the public so that it can form an opinion on the merits as to whether the use and operation of the proposed sewage works would or would not be in the public interest. Written and oral submissions may be made to the board at the hearing. The board will not consider any submission regarding the Proposal after the hearing has been closed.

The hearing will be held on April 10, 1975 at 10 o'clock in the morning, local time, in the Township of Russell Municipal Building, County Road No. 3, Embrun, Ontario.

Plans of the Proposed Sewage works will be available for examination and inspection during normal business hours in the office of the clerk of the Township of Russell, Embrun, Ontario.

STATUTORY REFERENCES

The Ontario Water Resources Act (R.S.O. 1970 Chapter 332 as Amended) Section 42 and 44.

T.M. Murphy, Secretary.

The
Winchester
Ministerial
Association

Sponsors

HOLY WEEK SERVICES

March 24th to 28th

MONDAY, March 24th at 8:00 p.m.
St. Matthias Anglican Church
Speaker: Rev. Earle E. Eaton
TUESDAY, March 25th at 8:00 p.m.
The Baptist Church
Speaker: Rev. Charles Jackson
WEDNESDAY, March 26th at 8:00 p.m.
The Wesleyan Methodist Church
Speaker: Rev. Jim Mair
THURSDAY, March 27th at 8:00 p.m.
The Presbyterian Church
Ecumenical Communion Service
(A First For Winchester)
Speaker; Rev. Myron Maxted
GOOD FRIDAY, March 28th at 11:00 a.m.
The United Church
Speaker: Rev. Henry Bowkett - Special Music



let the Want ads go to bat for You!



Advertise in The Press



774-2524

WINCHESTER Press

Couple Receive Grant For Owl Salvage Project

Larry and Kay McKeever of Vineland, Ontario were granted $2,500 today by the White Owl Conservation Awards Committee for their work with birds of prey. In less than five years the couple has cared for nearly four hundred injured owls and hawks. "All birds of prey in need of help are accepted, but we specialize in owls, since they have been largely overlooked," explains Kay.

The McKeevers' wooded property is dotted with carefully constructed flight cages. The owl occupants are getting their strength back for release; or if their injuries have limited them too badly for survival in the wild, they settle instead for helping out with the breeding program.

Inside the McKeevers' house is a veritabel intensive care unit. Ninety-three birds of prey were brought to them last year by various Ministries of Natural Resources, Humane Societies, Natural History Museums and others who value these birds.

Nearly a third of the birds brought in are too badly mangled to ever reach releasable condition, and are humanely destroyed.

Those that can be saved for a useful life are given round-the-clock care. Hurly feedings of warm bloody meat particles are part of the routine for Kay and Larry. So are physiotherapy sessions. All expenses, inlcuding medication adn veterinary services such as x-rays and surgery, are paid for out of the McKeevers' retirement income. (The McKeevers took an early retirement from business and moved to the Vineland property in 1970 to devote their full time to the owl salvage project).

Of the 95 birds currently in residence at the McKeevers', 40 are scheduled for release this spring. Barn Owls have bene the most prolific breeders so far, with 15 young ones released and 11 more in training.

The rehabilitation work is rounded out by meticulous record-keeping. Condition of the birds, their responses to different treatments, their behaviour, are documetned for the information of ornithologists, veterinarians, and for the Ontario Ministry of Natural Resources, which issues the McKeevers' operating licence.

They also attempt more general education work with adults, and especially with secondary school students. "The role of owls, as well as the natural relationship between predators and prey are not generally understood by the public," says Larry. "These birds are often destroyed as much through ignorance as malevolence." By far the majority of large owls and hawks admitted to the McKeevers' care are suffering bone fractures from gunshot wounds.

A number of these birds are considered rare, and enjoy protected species status. But they are shot just the same by people who don't know or don't care.

"We are under no illusion that the small number of owls and hawks we are able to rehabilitate makes any great difference to the species status over a short span of time," Mr. McKeever allows, "but it is at least taking a positive stand to 'do something' rather than adopting the negative attitude of 'what's the use?"

Hydro Director Dies Following Illness

James J. Durand, Ontario Hydro's Director of Public Relations, died Saturday after a short illness. He was 52.

A 25-year veteran with the provincial utility, he joined Hydro in 1949 after receiving his B.A. Sc., at the University of Toronto. He held a number of responsible engineering and management posts across the province including that of manager of Ontario Hydro's Essex County Area and Regional Operations Engineer, Northwestern Ontario Region. He was named to head the public relations division in April, 1970.

"Jim" Durand was a familiar visitor at weekly newspaper association gatherings and had hundreds of friends among the weekly editors, and their staffs.

At one such provincial gathering, shortly after his head office appointment, he said he heartily endorsed the report of the Special Senate Committee on the Mass Media:

". . . More often than not the nation's weekly press is the first, the most local, the most immediate medium for hundreds of thousands of Canadians. The weekly press complements all other media and in doing so plays a significant community role probably beyond the capability of any other medium."

In his capacity of Director of Public Relations he annually presented the Ontario Hydro Award to the Champion Correspondent of the Ontario Weekly Newspapers' Association.

He was born in Toronto and educated there and in Windsor.

He had a lifelong interest in sport and coached minor hockey and baseball teams.

A member of a number of professional organizations, he was a member of the Board of Directors of Scarborough General Hospital, the Rotary Club of Toronto and the Board of Trade of Metro Toronto.

He is survived by his widow Helen, two sons, David and Dale, and two daughters, Patricia and Theresa.

Fund Drive For Church Rebuilding

A group of concerned citizens in Cornwall, Ont., has formed a committee in order to raise funds to rebuild the Immanuel Christian Reformed Church recently destroyed by fire.

Unfortunately the Church was only insured for $95,000, the cost to rebuild with the content loss is estimated at $250,000, the Church was built in 1970 at a cost of $110,000. The objective of the fund committee is to raise $150,000.

The committee arises from a Christian concern for this congregation. It is made up of ten individuals coming from various walks of life, they are:

Mrs. Dorothy Forrester - Housewife; Mr. Ron Wilson - Embalmer; Mr. Lyle McLaren - McLaren Real Estate; Mr. Jim Shea - Sovereign Seat Covers Mfg. Ltd.; Mr. Hubert Champagne - Mitchell's Store; Mr. Phil Gignac - Advertisement; Mr. Richard Dykstra - C-Tech; Mr. Peter McDerby - Lawyer; Mr. Lucien Lalonde - Secretary-Chamber of Commerce; Mr. Ray Jette - Chairman - Bell Canada.

Those seeking additional information are asked to contact Ray Jette - Cornwall 613-932-7525.

Dundas Ministerial Association Meets

The Dundas County Ministerial Association met at the home of Rev. W.D. Mack, Inkerman on Monday 3 March.

The subject of a possible Nursing Home to be built in the County of Dundas was discussed with live interest. Agreement to support this project was accepted to await for further details.

Rev. C. Duquette, the speaker for the month spoke of his experience "Writing a Book". He caused great interest, and was much appreciated.

The April meeting will be at the home of Rev. E. Earle Eaton, Chesterville on 7 April.

Vernon Evening Group Mission Circle Meets

Bev. Robinson was hostess for the March meeting of the Evening Group Mission Circle of Vernon Baptist Church when sixteen members partook of a delicious pot luck supper prior to a sewing bee to prepare White Cross articles. Several members plan to assist in packing the White Cross bales at Winchester Baptist Church early in April.

Grace Linton was in charge of the worship service, the theme of which was 'Easter'. Isobel Lewis, Iris Stewart, Margaret McDermid, and Bev Robinson participated in a skit regarding the reading course.

Following the discussion of everal items of business, the meeting was adjourned with the repetition in unison of the Mizpah benediction, after which Isobel Lewis moved a vote of thanks to the hostess.

Grace Linton has extended an invitation to her home for a pancake supper in April.

Who's Johnny Canuck? ...Ask Orval Prophet

Orval Prophet of Edwards, the Ottawa Valley's Country Music star, will soon be recording a new song which he hopes will go a long way towards reviving interest in Canada's folk hero 'Johnny Canuck".

It was 33 years ago that "Canada's answer to Captain America, Uncle Sam and John Bull" was penned by Les Barker, who was only 15 at the time.

When the war ended the Canadian comic book industry folded and Canada hasn't had any heroes since then.

Thanks, however, to Michael Hirsh and Patrick Loubert, Johnny Canuck travelled throughout Canada three years ago. The two young men, who are Toronto artists and film makers, had recognized the potential market in old comic books and bough Bell's stock of comics in 1970.

Hirsh says of Johnny Canuck: "He is not just a comic book hero. He's a political cartoon hero from 19th century and he's been popularized in songs."

Within the last couple of months, Hirsh appeared as a guest on the CBC program Double-Up with Hart Pomerantz. After the show, he received plenty of fan mail from people wishing to join the Johnny Canuck Society, which he founded three years ago.

A part of the Barker lyrics goes like this:

"he'll destroy the foreign blight;
Buy back the nation's rights.
This is your land,
This is your home,
This is the place
That you should own.

Orval Prophet hopes he can help Barker bring his message to Canadians, and soon the local star will be heard on records, and possibly on radio and television singing lines that go like this:

Listen then, while we tell you of
Johnny Canuck;
Of the man who is called
Canadian;
Who stands while the band plays
O Canada;
A maple leaf bright on his
heart!

Sunday Service

Palm Sunday Service - Presbyterian Church
March 23, 1975 at 2:30 P.M.
SPEAKER: Brigadier S. Mattison
The Salvation Army Training College, Toronto
Sponsored by Kemptville Salvation Army
All Are Welcome.

DAVE'S APPLIANCE SERVICE
MORRISBURG
Dave Dukelow Prop.
543-2037

SECOND MORTGAGES
Rates as low as
14.98%
- Simple Interest
- Cash available now
- Up to $10,000
- No bonuses or hidden charges
- Pay off at anytime
- No prepayment penalty
- Enquiries Welcome

HOUSEHOLD REALTY
Corporation Limited
HOUSEHOLD FINANCE
Corporation of Canada
199 King St. West
Prescott Phone 925-2806

HELP WANTED
One licensed mechanic.
One equipment maintenance person, must have welding experience.
Wages negotiable.
Apply in person to
Dutch Sash & Door Co. Ltd.
Morewood, Ontario

NOTICE
Don Fisher
Auction Service
is presently booking Sales for the 1975 season. Anyone wishing to discuss the possibilities of their upcoming sale is requested to contact us at 838-5801 in Richmond, Ontario. As always there will be no obligation. We pay 100 per cent Human Interest.

SALESMAN
Aqua-Fun Pools
requires a Salesman for the Metcalfe Area. Someone with a pool or intentions to get one preferred. This is a part-time job. Contact: Larry Berry, 774-2341.

ARCHER FLOWERS
Easter Specials On Potted Plants
Easter Lilies
Hydrangea
Gloxinia
Chrysanthemum
Miniature Roses
Hanging Baskets

Garden seeds, fertilizer, sterilized ground and pots are available. R.R. 4, Winchester, 1½ miles east on highway 43.
Audrey and Ben Archer Proprietors

See What The Best Dressed Men Of To-Day Are Wearing
on Tuesday, March 25th
8:00 p.m.
Maple Ridge School
- Suits
- Golf Attire
- Safari Suits
- Co-ordinates
- Childrens Wear - Tam O'Shanter & Levi
- Jakmam Shoes
- Classy Formal Wear
- Tailored Casual Suiting

To be shown in co-ordination with Ladies' wear from the Jo-Anne Shoppe

THE COUNTRY BOY
The Complete Man's Shop
Winchester 774-3341

CLAY PUSHBUTTON FARMING
Say...
MR. FARMER
ARE YOU CONSIDERING MODERNIZING YOUR FARM ?
GIVE
William A. Cooper Jr. Reg'd
A CALL

LIQUID MANURE SPREADERS
BARN CLEANERS
MECHANICAL FEEDERS
PEN WORK
As your AUTHORIZED CLAY DEALER for the Ottawa Valley, we would like to Assist you in your Barn Planning and Mechanization.
Dave MacIntyre, Equipment Specialist, or Bill Cooper, Building Consultant, would be pleased to answer any questions you may have about Equipment or Buildings.
CALL
DAVE or BILL
Sales Representatives
Dave MacIntyre Tel. 984-2411
Bill Cooper Tel. 933-6228
CLAY PUSHBUTTON FARMING
William A. Cooper Jr. Reg'd
Box 354, Lancaster, Ontario
K0C 1N0
613-933-6228
R. Martin Structures
Steel and Wood Buildings
For All Purposes
HALLMAN SILOS
Clay Equipment
Stable Cleaners
Silo Unloaders
Barn Equipment
SALES — ERECTION — SERVICE

Winchester Pee Wees Eliminate Kemptville In ODMHA Playoffs

Winchester's Ault Foods Pee Wees played three games in four nights last week and continue to enjoy success by winning two and tying one.

On Tuesday evening, March 11th the boys journeyed to Kemptville, in a sudden death knock-out in round two of the O.D.M.H.A. play downs, and defeated Kemptville by a score of 4-2. High scoring Kenny Rose again fired two goals and earned one assist, Daryl Shelp picked up one goal and one assist with Kevin Gowdy being the other Marksman. Peter Marriner earned one assist.

The following evening the boys hosted Greely at the local arena in the second game of the Carleton-Dundas semi-finals. Billy Kerr opened the scoring late in the second period when he tipped in a blast off the stick of Kevin Gowdy. Greely tied the score early in the third period, however, with five minutes remaining Bruce Graves put the locals in the lead when he raced the length of the ice and tipped the red light on a solo effort. With seven seconds remaining in the game Greely got the equilizer and the game ended in a 2-2 tie and the series tied with each team having two points.

On Friday evening the series continued at the Metcalfe arena with both teams realizing that a loss would mean elimination. Winchester outplayed the opposition, although Greely's netminder was outstanding and at the end of the second period the score was tied 1-1, with Winchester scoring in the first and Greely in the second.

Winchester scored two quick boals early in the third period and never looked back. Greely scored the final goal of the series with less than a minute remaining and the game ended 3-2 with a happy Winchester squad having earned the right to meet Osgoode in the league finals.

At the beginning of this series coach Cliff Warren switched his first line left winger Bruce Graves on defence and moved Kenny Rose and Billy Kerr onto the first line. This move certainly paid off, especially in the last game as the defence was superb even while playing two men short, and the first line accounted for all the scoring with Billy Kerr and Daryl Shelp each earning one goal and one assist, while Kenny Rose scored the other goal assisted by Todd Baker.

The boys met Cardinal in another one game knock-out O.D.M.H.A. play-down at the local arena on Wednesday night.

The exact dates of the Carleton-Dundas finals against Osgoode have at present not been determined, however it is expected that they will be playing at the local arena at 6:00 p.m. Wednesday March 26th.

The boys are shown in action in accompanying picture.

Press Staff Photo



Jets Out

Metcalfe Fails To Reach Junior B Final

Metcalfe 'Jets', for the first time in eight years, failed to reach the finals in St. Lawrence Junior 'B' play.

After tying the best-of-seven series at three games each in a thriller at Metcalfe on Tuesday night the boys were forced to play the seventh and deciding game the following night.

Coach Peter McCooeye had requested the game be postponed till Thursday since no other game was scheduled till Saturday night, but league officials turned down the request.

Alexandria held a 7 to 2 lead with only ten minutes remaining when the Metcalfe squad rallied for three unanswered markers to narrow the margin, but time ran out.

GLENS LOSE TO CARDINAL

Alexandria, by virtue of their victory, advanced against C inal in league semi-finals Saturday and Sunday nights.

Cardinal, playing on home edged the Glens 5 to 4 Saturday night and then, at Al andria on Sunday, racked their second consecutive win scoring their opposition 6 to 3.

Winner of the series advan against Cornwall in the Divis finals.

Wesleyan Church
Winchester, Ontario
Minister:
Rev. Charles Jackson
HOURS OF SERVICE
Sunday School 9:45 a.m.
Morning Worship 11:00 a.m.
Evening Service 7:30 P.M.
Monday — 7:00 p.m.
Christian Youth Crusaders
Prayer and Bible Study
Wednesday - 7:45 p.m.
We Extend A Welcome To All

Winchester Theatre
Thurs., Fri., Sat.
March 20-21-22
"THE WHITE DAWN"
A fine arctic picture starring Warren Oats, Timothy Bottoms and many Eskimos.
Recommended Adult Entertainment
Mon., Tues., Wed.
March 24-25-26
"GONE WITH THE WIND"
The original wonderful film starring Clark Gable, Vivian Leigh and Olivia DeHaviland. One showing each night at 7:30.

ANNUAL MEETING
Winchester District Memorial Hospita
Main Conference Room
Tuesday, April 1
1975 At 8 p.m (2000 hours
— BUSINESS —
To Elect Governors, To Receive And Adopt The Financial Statement, And To Consider And Transact Such Other Business As May Be Brought Before The Meeting.
Attention is drawn to the fact that any person of eighteen years of age, or older, residing within the recognized hospital area, is a member of the Corporation and entitled to attend this meeting and vote thereat.
If for any reason a quorum of 20 members is not present, the Hospital By-Laws provide that this meeting will stand adjourned until a day within two weeks to be determined by the Board.
H.P. STEL, Secretary
Winchester District Memorial Hospital
Dated at Winchester, Ont this 21st day of February, 1

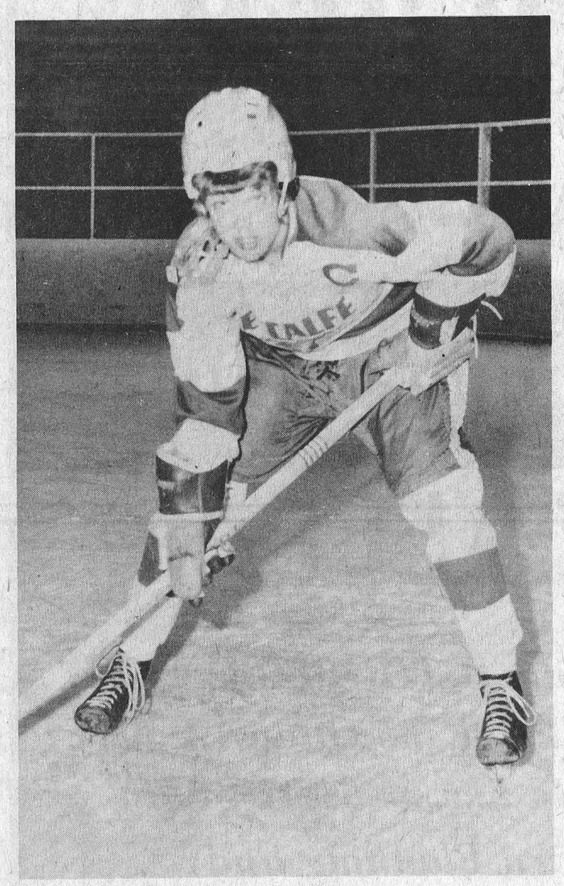

Richardson Crosses 777

Gordon Richardson rolled singles of 333, 203, and 243 for a 777 cross to top all bowlers at South Mountain last week.

Other high scores follow:

Jim Scott 747; D. Wyatt 727; L. McEvoy 702; W. Ace 674; B. VanBridger 669; Raymond Berube 647; G. St. Pierre 635; G. Belanger 618; B. Williams 616; K. Boyd 612; H. St. Pierre 611.

E. Sheldon 609; Cliff Ace 608: L. Christie 601; J. VanBridger 596; Robert Berube 588; D. Williams 581; L. Simzer 579; E. Baird 569; R. Simzer 560; E. Larone 559; S. Richardson 559; G. Buck 557; L. Brown 557; E. Charlebois 557; M. Black 549; S. Plante 548; R. Melvin 545; G. Hess 544; S. Brown 542; J. McMillan 540.

V. Simzer 538; Dave Black 536; B. Halpenny 532; Richard Berube 528; S. Berube 528; S. Crowder 526; I. St. Pierre 526; Barb Black 517; H. Plante 516; Ken McDermid 508; N. Leblanc 505; M. Graham 504.

Last Week

W. Patterson Singles of 293 - 276 - 183 and cross of 752.

Wally Ace 735; Jim Scott 703.

G. Belanger 663; Robert Berube 649; N. Leblanc 645; T. Puddy 645; L. Christie 644; L. Simzer 636; G. Richardson 631; Raymond Berube 629; Anita Plante 627; D. Williams 612; K. Boyd 612; M. Black 609; E. Sheldon 609.

R. Simzer 594; P. Leslie 593; B. Williams 592; S. Belanger 582; J. Vanbridger 573; H. St. Pierre 567; E. Arcand 559; S. Berube 556; B. Vanbridger 552; M. Kirchemier 544; D. Wyatt 533; R. Melvin 531; G. Buck 531; D. St. Pierre 520; L. McEvoy 519; S. Colligan 509; L. Brown 504; Richard Berube 502; Wendy Ace 501; K. Scott 501.

PeeWee Scoring Champion

Although Metcalfe Pee Wees lost out to Osgoode in the semi-final round of Carleton-Dundas League play, the teams star forward Dean McIntosh led the entire league in the scoring department.

Dean, a student at Metcalfe Public School and the team captain, averaged a goal a game in the 24-game schedule and in addiiton picked up 13 assists for a grand total of 37 points.

A son of Mr. and Mrs. Don McIntosh, the speedy youngster is shown ready for action at an exhibition game earlier this week.

Press Staff Photo

Chesterville & District Skating Club
Presents
ICE REVIEW 75
A two hour show on ice with a cast of 72 featuring Gail Parks, LuAnne LaSalle, Patsy Blair, Carolyne Sullivan with guest skaters Micheline Rioux, Gloucester Skating Club; Janet Morrissey, Nepean Figure Skating Club; Paul and Isabelle Duchesnay, Gloucester Skating Club.
DOOR PRIZE
Chesterville & District Arena
Saturday, March 22
1975
8 P.M.
For tickets Phone: Mrs. Toni Moss 448-2558
Advance Sale - Adults $1.00
- Children 75 cents
At the Door - Adults $1.25
- Children $1.00

SPRING!
TUNE-UP
Special
Includes . . . .
Electronic Scope Engine Analysis
+
POINTS
PLUGS
CONDENSER
WE CHECK 14 ESSENTIAL ITEMS FOR TROUBLE-FREE MOTORING
DUE TO A LAST MINUTE, LARGE VOLUME PURCHASE, WE CAN OFFER
SPRING 1975 TUNE-UP AT 1974 PRICES
8 CLY. 23.95
6 CLY. 21.95
4 CLY. 19.95
Fords ONLY
George Petric Automobiles Ltd.
Ford
Hwy. 31 Vernon
PHONE 821-1252

THE CLOTHING **Barn**
Tel. 543-2744 Hwy. 31, 2 mi. North of Morrisburg
CLOSED All Day On Mondays
Tuesday Wednesday Thursday 9 to 8
Friday 9 to 9
Saturday 9 to 6
Sunday 10 to 4

STORE WIDE SALE
THE BARN'S 3RD. ANNIV. SALE
WHAT A WAY TO START YOUR SPRING WARDROBE!
20% OFF ALL NEW
SPRING MERCHANDISE, PLUS EXTRA EXTRA SPECIALS!!
4 DAYS ONLY

Man's Size G.W.G.
PANTS
to size 50
Reg. $20.00
NOW $14.95

Men's Low Rise G.W.G.
HIPSTERS DENIM & CORDS
$9.00 PR.

Extra Extra Special
Light Blue Chambray
JACKET
By Goodhue
$6.77

All Olympic Style
BELTS
Size 3 to 6x 26 to 28 30 to 42
20% OFF

Check Your
SPRING JACKET
NOW Ours Are
20% OFF
4 Days Only

All Men's G.W.G. Never Press
DRESS PANTS
Reg. from $16.95 to $25.00
NOW $13.55 TO $19.95

Ladies
LONG GOWNS
ALL
$19.88
EACH

All Ladies Spring and Summer
BLOUSES & PULLOVERS
20% OFF
Reg. $10.98 to $19.98
NOW $8.79 TO $15.98

Ladies Spring
PANT SUITS
Reg. $36.98 to $49.98
Now $29.98 to $39.98

LADIES SPRING
DRESSES SKIRTS COVERALLS PATIOTERRY GOWNS
20% OFF
4 days only

Ladies
SPRING COATS
Knee Length Pant Top and Capes and Suedes
Reg. $35.00 to $80.00
NOW $28.00 TO $64.00

Ladies Lovely SPRING
PURSES
Now in Stock
20% OFF
Reg. $10.98 to $23.98
Now
$8.79 to $19.19

Ladies SPRING
SLACKS
Size 5 to 15
Size 10 to 20
Reg. From $10.98
$8.79
$17.98
$14.40
$26.00
$20.79

Editorials

the way we see it !

"O.D.H.L. — BUSH"

Most Ottawa-Carleton ratepayers agree regional government has proven itself a monumental step into costly confusion. Taxpayers throughout all of the province are now convinced the move to centralize schools and build gigantic education factories is also proving to be an expensive blunder. But it would seem those who find themselves in a position of power never learn.

We now see a very similar situation taking shape in hockey - - - the rail-roading into existence of what is now known as Ottawa District Hockey League, encompassing all Junior teams in an area bounded on the west by Brockville and Pembroke and on the East by Cornwall and Hawkesbury and stretching across the river as far away as Buckingham.

The excuse, offered by such O.D.H.A. officials as Norm Saunders and Ken Wark, for forcing this area to become part of the unwieldly monster, was that individual smaller leagues were unable to manage their own affairs on a profitable basis.

The St. Lawrence League had, in years past, proven beyond a shadow of doubt that it was qualified to handle its own affairs. Handle them in such a manner that discipline was maintained, rowdyism curtailed and financial stability assured for all clubs.

Men like Basil Dawley, Keith Carkner, Alex English, Bill Dillabough, the late Bill Linegar, Les Robinson, Frank Lapensee, Gerald Simpson, John Rice, Jim Knudson, Joe Doyle, Joel Steele and many others had demonstrated to the complete satisfaction of players, fans and rink companies that their league was manageable, successful and a genuine asset to this part of the Golden Triangle.

Men of this calibre were fully aware that Junior hockey players must combine their sports program with their educational requirements and this was always uppermost in their minds when schedules were being drafted.

Regular league games were planned in such a manner that play-offs could be completed, and the championship club ready to advance, in plenty of time without endangering the educational standards of the young players.

Seldom did it ever become necessary to play mid-week games which invariably interfere with school work - - week-end games were the simple answer.

Then too, these men were fully aware that individual club financing depends on play-off gate receipts to off-set deficits created during the regular season. For this reason all participating clubs were assured at least one play-off series, and plenty of time was allowed to properly schedule such important contests.

All St. Lawrence League clubs opposed entry into the 'new creation', but their most convincing pleas to retain the successful operation fell on deaf ears, and, as Mr. Saunders bluntly stated at one of the many meetings last fall - the league had two choices, "play it our way, or form your own unrecognized 'bush' league".

Norm Saunders is associated with C.I.L. at Brockville and Ken Wark is a Brigadier General in Canada's armed forces.

Look, if you will, at this spring's play-off schedule in 'our' league. Three clubs remain in contention, Cardinal, Alexandria, and Cornwall. Cardinal and Alexandria are presently engaged in a 'best-of-five' semi-final series. Following this the series winners must tangle with Cornwall in a 'best-of-seven' final with a winner determined by March 31st.

Now some simple mathematics. Should both series go the limit, which is very possible, the boys will be playing 12 games in 16 days.

True, some of the games will be played during the Easter break, but keep in mind the quarter-final play-offs were a similar "hodge-podge" of incompetence.

The Alexandria-Metcalfe contest was a striking example. The last four games were played on March 7th, 9th, 11th, and the all-important final, on the 12th.

The St. Lawrence Junior 'B' loop, once the most feared league in Eastern Ontario, is now only a voice crying in the wilderness.

"Play it our way, or play it 'bush'!"

Mr. Saunders, we played it your way - and its turned out to be real 'bush'.

Lets get off the O.D.H.L. wagon before the crash!

A Bit Of Self-Examination

by Dr. Gordon C. Smyth

Bethany was a small village on the east slope of the Mount of Olives, about two miles from Jerusalem. It was here close friends of the Master lived. Apparently he made the home of Mary, Martha and Lazarus his headquarters during Holy Week.

Each morning he would sally forth with his apostles to deliver a message to people in the temple. Late each afternoon he would retire from the holy city to his haven of rest and appreciation in Bethany.

On at least one occasion Jesus used strong language in the temple. "Woe to you, scribes and Pharisees, hypocrites! For you tithe the mint and dill and cummin, and have neglected the weightier matters of the law, justice and mercy and faith" (Matthew 23:23).

Our Lord criticized those religious leaders for the effect that they had upon their followers. He pointed out that their sins were three.

First, there was the difference between what they taught and what they actually did. A teacher is under obligation to practice his own precepts.

Second, there was the heartlessness that imposed a heavy burden of "laws" on weak human nature, and yet offered no help in carrying the load. The "people of the land" were supposed to obey 613 commandments. Unable to do so, they were considered to be godless.

Third, there was the matter of displaying one's religion by praying loudly on a street corner, or by wearing extra long blue tassels of holiness on a robe, or by claiming chief seats in the synagogue.

Probably the most frequent criticism made against professing Christians by those outside the Church is that it has "too many hypocrites". Granting that in many cases this is an alibi on the part of the critic to prevent his getting involved, there is enough truth in the statement to cause us concern.

Church people have frequently set double standards. They condemn card playing and dancing on church premises while never questioning these activities at home and a local hall. It is much simpler to mouth the Lord's Prayer by rote, while concentrating on the Sunday roast, than to think about "forgiving those who trespass against us".

Church membership is something to be spoken of proudly to the degree that it represents a life that is lived as sincerely and consistently as possible. "Honest to God!"

WINCHESTER Press

Second Edition Volume Eighty-Seven
Thursday, March 20th, 1975

WORKMAN BROTHERS, Publishers

Established in the year 1886

Published Wednesday Afternoon
Dated Thursday

Subscription Rates: $7.00 per year in Canada; $9.00 per year in the U.S.A.; payable in advance.

CNA
"Award Winning Newspaper"

Member of Canadian Community Newspapers Association and the Ontario Weekly Newspapers Association

Guaranteed Circulation Over 4,500

Advertising Rates On Request

"Second Class Mail Registration Number 1555"

The Road To Travel

by Bill Smiley

Every year about this time, I turn a deep green, almost a turquoise shade, with pure, unadulterated envy.

This is brought about by that fairly new occasion in school life known as "Winter Break." It is a week's holiday during March in which the poor, ground-down students, near a state of total exhaustion from not doing their homework, skipping school, and sleeping at their desks, have a chance to recharge their batteries for the terrible, gruelling term ahead, during which they will be worn to a frazzle from not doing their homework, skipping even more school because the weather is better, and falling in love because it's spring.

It's not that I have anything against winter break as such, or holidays in general. Far from it. If I had my way, we'd also have a fall break and a spring break and school four days a week the rest of the time.

My envy is churned up by the seemingly limitless opportunities the rotten kids have these days to see the world, something I have desired fiercely since I was about four, and have never been able to fulfill.

You should hear the young blighters, in the classrooms and the corridors.

"Hi, Liz. Where y' goin' winnerbrake? We're go'na Greece."

"Hey, great. We're there lasyear. Snot bad. Lotta statutes-nstuff. We got inna the wine. Terry puked all overtha teach."

"Hey, great. But wearya goin' this year. Yer nawgunna jis stay homen get mouldy, arya?"

Helno. I'm gonna Spain. Sounds great. Bullfighters and flamencos. Hey, whatsa flamenco? Trouble is, we got ole Droopy-Drawers anis wife for chaperones and he allus wantsa goda museums an all that."

"Yeah, tough. Oh well, he'll be dead by ten o'clock anya can sneak outa the hotel and hit the vino joints ana bullfighters an-all."

"Ya. Rideon. Hay, javnee trouble geddin bread for your trip?"

"Na. Worked three weeks last summer an saved twenny bucks, before they fired me. Tole the oleman iddus discrimination caws Ise bedder lookin than the head waitress. He bleeved me. Then I tole im Ise gonna goda Manpower an geddanother job. He bleeved me. Tole Manpower I wannad a job as a go-go-girl. They diden havnee. So he put up the other four hunnert. He allus wannada travel himself, poor ole slob. He never even godda cross the border."

"Ya. Minesa same. He's allus tokkin bout South See Islands anthat. Antha Depression. Antha war. Drag. Putt him on a south sea island with a coconut in one hand, a broad in the other, anna lagoon in front ofhim, an he wooden know which to take a bite outa. Kinda sad. Hey, where's Timmynthem goin."

"Oh, they're gonna Russia. Good deal. They goddan extra week offa school. Swurth the extra hundred bucks."

Now, gentle reader, it's not as though our students actually talk like that. It's just that they sound as though they talk like that.

And I guess you can see that the foregoing conversation reflects quite vividly my bitter envy of these young punks who take off for Moscow and London and Rome with about as much awe as we used to have if we were going to spend a Saturday night in the nearest big town.

Aside from those who are flying to faraway, exotic places that you and I have only dreamed of, there are the others. Ask them what they're doing during winter break.

Jim: "Oh, I'm jis gonna smash aroun in the snowmobile a liddel an maybe hit the pubs a few nights." The snowmobile cost more than his father had saved in eight years for the first mortgage on his house.

Jeff: "Well, a few of us are gonna Colorado to ski. Snot bad. Just three hunnertanady bucks for a week." This is just twice what his father earned a month when Jeff was born.

So. Mixed with my envy is a good solid streak of rage. Rage that I was born at the wrong time, in the wrong place, in the wrong economic climate.

It took me 21 years, and a lot of hard, cheap labor, and the risking of my life many times, to get out of this coutnry and see some of the great cities of the world, only to find them bleak and blacked-out.

I've been busting my butt ever since, raising a family and paying off mortgages, too busy and too broke to travel.

And yet ... and yet ... I feel almost sorry for these kids. It's all too easy. None of them can ever have the heart-thudding thrill I had when I first rolled into one of the great stations of London, England.

And none of them can ever have the heart-thudding thrill I had as I rolled out of one of the great Berlin stations, the bombs falling happily behind me.



The Seventh Column

If you're a young swain and looking for a pretty girl to share your hopes and dreams we suggest you attend the annual "Queen of Queens" extravaganza at Metcalfe this Friday night. Understand at least ten very lovely area Carnival Queens will be competing for the coveted crown, and a highlight of the evening will be the appearance of famous impressionist Fred Little. Since the first Queen of Queens was crowned in 1950 four Winchester girls have worn the glistening tiara; Sharon Holmes (now Mrs. Michael Dukelow); Jane Casselman (Mrs. Richard Hess); Wilma Angus (Mrs. Gerry Vrieswick); and Miss Lynda Erratt. This year's beautiful and talented "Queen Susan" Boyd will be representing the town, and her many friends are confident the honour will be returning to Winchester once again.

Would you believe a "snowbird" passing a swimming test? You wouldn't? Well, we give you our word [of which there should never be any doubt] it can happen . . . and did happen . . . in Florida during the month of February. Maybe we should throw a little more light on the subject. A "snowbird", in Florida terminology, is a Canadian wintering in the sunny South, and the snowbird in question was Mrs. George Dombroski, formerly of Vernon. The courageous lady completed the strenuous course and passed with flying [or was it swimming] colours. Congratulations Hilda.

Joined our Irish friends (of all nationalities) last Saturday night to celebrate the 'Great' day (we know it was a bit premature, but it takes a good Irish celebration a couple days to really warm up). During lunch (green buns and all) a young lady severely reprimanded us for having on "too many occasions" made reference to the 'Old Girl'. "I just want you to know", she stormed, "all those who went to school with your wife at "Springhill" know she's a real nice person. Managed to calm the pretty colleen by explaining that not once had we even hinted the 'Old Girl' was not nice . . . just old . . . like us.

And speaking of that 'Old Girl' she got her 2 cents worth in last weekend. Number '3' daughter, planning an April wedding, was questioning her mother about matrimony. "Go ask your father", snapped the experienced one, "he made a much smarter marriage than I did." Ouch!

One doesn't necessarily see all the action while watching a hockey game on television. How often, for example, has a TV camera picked up the excitement generated by hundreds of youngsters seeking autographs? Sometimes, unfortunately, due to other committments, players are forced to dissappoint the young fans. Such, we have been told, was the situation at Montreal last Saturday night. But the milling mob went home happy. A club official, attempting to explain the unfortunate turn of events, noted a tall, smiling gentleman near the dressing room door. Turning to the boisterous group he asked how they would like to meet "Larry's Dad". Way we heard it even Peter Mahovlich and Ken Dryden were completely forgotten as the thundering herd rushed in for the signature of the greatest Daddy of them all. But doesn't anybody want Isobel's? We understand she also has some claim on Larry.

Interested in statistics? How about this? Water flows over Niagara Falls at the rate of 748,000 gallons a second. Anheuser-Busch brewed 926,502,022 gallons of beer in twelve months. If the water was replaced by the beer the falls would continue to flow, full force, for twenty and one half minutes. A 'staggering' thought!

Some readers have inquired why we never appear to take a holiday. Well, there are two reasons. First, if we quit writing this column the circulation might drop off. And secondly, if we quit writing this column circulation might not drop off.

Used to be when reference was made to an impossible situation it was compared with finding a needle in a hay stack. But that's all changed, now its compared with finding a needle in a girl's hand.



Karen Campbell Places First As Ontario's Junior Judge

Karen Campbell, the seventeen-year-old daughter of James and Jean Campbell, RR1, Moose Creek, Ontario, has placed 1st in Ontario for the All-Canadian Junior Judging Contest held in conjunction with the All-Canadian Holstein Competition sponsored by the Holstein-Friesian Journal. Karen had a perfect score of 120 points and won 1st prize in Ontario and 2nd prize in the National Contest on a draw. She wins a cash prize from the Holstein-Friesian Association of Canada and a True Type Model Cow from the Ontario Branch of the Holstein-Friesian Association.

Karen, who has completed five years' 4-H Calf Club work with the Sandringham 4-H Calf Club as led by Douglas MacLennan, has had a perfect score in three out of four attempts in the Contest. She came 2nd in the National competition in 1972.

The award winner has been very successful in her 4-H Calf Club work. She has won the James Cluff Memorial Trophy for the Grand Champion Exhibitor at the Maxville Spring Fair; was the aggregate winner at the Stormont County Judging Day; and exhibited the 1st prize calf and Reserve Grand Champion calf at the Stormont County Holstein Show. She has already filled the positions of Chairman and Secretary of her Club.

Karen is presently studying in Grade 12 at High School and enjoys curling with her parents during her spare time. She is also Secretary of the Students' Council at Tagwi Secondary School and attended the Junior Farmers' Talent Festival in Toronto this year in the Square Dance competition.

Winchester "Star Stitchers" Meet

Winchester 4-H group, the "Star Stitchers", held two meetings during the past week with emphasis on the satin stitch, sheaf filling stitch, french knots and the twisted chain.

Achievement Day was discussed and the group will meet again on March 27th at the home of Mrs. LaPorte.



Sweet Water Runs Downhill

The Indians called it "sweet water", a choice liquid in which to cook their venison. We now call it maple syrup, a sweet indication that spring isn't far away.

It used to be that each gallon of sap had to be carried by bucket to the evaporator. But as the photograph shows, not only the name has changed; many maple syrup producers now rely on plastic tubing to connect the taps and carry the sap to the sugaring house.

They've also found tubing makes the sugaring season more productive. The method is cleaner, less laborious and, with vacuum pumps, producers can nearly double the amount of sap obtained with the bucket method.

(Photograph by Ontario Ministry of Agriculture and Food).

Soil Test Makes High Acidity Easy To Correct

Increase in soil acidity on your farm can easily be overcome with regular soil tests and correct applications of lime.

"Soils naturally become acidic as they get older, and with the addition of lime, they can be made neutral or basic again," says R.M. Johnston, soils and fertilizers specialist at the Ridgetown College of Agricultural Technology.

However, this calls for regular soil testing to determine pH acidity levels.

Some soils are low in calcium and magnesium - and therefore acidic - right from the beginning, and eventually all soils become more acidic by leaching, the removal of minerals from soil by water. In addiiton, all plant roots produce acid as they grow, and some natural vegetation and any decomposing organic matter form acid.

Although soils become acidic naturally, man contributes to their imbalance, speeding the formation of acid by planting crops that remove calcium and magnesium and by using fertilizers. Nearly all fertilizers, especialy nitrogen fertilizers, are ultimately acid-forming. Even the addition of organic matter to the soil accelerates decomposition and increases acid amounts.

County and district agricultural offices have soil testing kits and information. Once a farmer knows his soil's pH level, he and the soil specialist at his county or district Ontario Ministry of Agriculture and Food office can decide how much calcitic or dolomitic lime is needed.

$1350 Bid Leads Red Carpet Sale

Twelve high class selected boars from Quebec and the Maritimes graced the Quebec Hilton Hotel in Quebec City on February 18. They were auctioned at the 2nd Canadian Red Carpet Sale. A 6 month old Landrace owned by Mrs. Jeannine Bourque of St. George-de-Beauce led the sale on the $1350 bid of the Co-op of Ste-Rosalie Farm. The sale, organized in connection with the Annual Meetings of both the Quebec and the Canadian Swine Breeders Associations, averaged $631.00.

THE VILLAGE STORE

Located At "Upper Canada Village"

in conjunction with

Crysler Park Maple Syrup Camp

is now featuring daily

FLAPJACKS

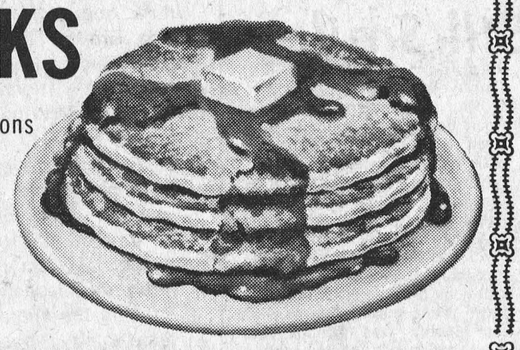

with or without sausage buttons

Served With Pure Maple Syrup

Try A "Pickle Sinker"

Hot and Cold Beverages including our renowned 10¢ Cup of Coffee

The St. Lawrence Parks Commission, Morrisburg, Ontario

AT MONTREAL CONVENTION

A. M. Wallace Elected Ayrshire President

Alex M. Wallace, 40 Lombard St., Smiths Falls, Ontario, was elected President of the Ayrshire Breeders' Association of Canada at the Board of Directors Meeting held in the Sheraton-Mt. Royal Hotel, Montreal on February 20, 1975 following the National Association Convention held the previous day.

Mr. Wallace was first elected to the Board of Directors in 1966, and has served on several Committees during his tenure of office, including Chairman of the Publicity & Sales Committee, Chairman of the Export Promotion Committee, an Executive Committee member for the past three years, also as Acting Secretary-Manager of the Association from May 1973 to September 1974, and as Vice-President during 1974. He is also a member of the World Federation of Ayrshire Societies.

Alex was born at Athelstan, Quebec, the eldest son of the late Mr. and Mrs. James M. Wallace of Fairview Farms, who were enthusiastic Ayrshire Breeders and interested in all Agricultural Programs which would help to develope and maintain Canada's Basic Industry. He received his early education at the local public school and at Huntingdon Academy. Always being interested in livestock, he pursued his studies and funnelled his practical experiences along this line of endeavour. While working as a herdsman at Credholme Farm, Streetsville, Ontario, where a Show Herd of Ayrshires was maintained, he joined the Junior Farmers Organization and participated in many Livestock Judging Competitions, which served him well in later years, when he has been called upon to act as livestock judge at numerous Fairs and Exhibitions.

He is a graduate of both the Graham Scientific Breeding School, Kansas City, Mo., and the Reisch School of Auctioneering, Mason City, Iowa, as well as several Sales Training and Product Merchandizing Courses with Swift Canadian Co. Ltd., Toronto, and Swift & Co., Chicago.

Mr. Wallace has been an employee of Swift Canadian Co. for 37 years, which included many different assignments; in most cases, within the Sales Division. At an early age he was asked to join the Meat Division of the Packing House Market in Toronto (mainly due to his keen interest in livestock). In fact, the first question or statement made by the then manager was, "We understand that you are a bit of a livestock boy, and that is one of the requirements we need in this business."

The first duty with the Company was learning to grade beef, lamb and veal carcasses. After a period of learning product recognition, etc., a few years were spent selling these, and their allied processed products to meat merchants, Hotels, and Restaurants. The next move was to the District office which maintained records of all Branch Houses in Ontario and Northern Quebec.

When the By-Products Division was to be expanded in 1939, Mr. Wallace was transferred to this most interesting phase of the business which provided a great education and insight into the outside business world.

During the early Forties, four years were spent with the Canadian Armed Forces. Two of these were served overseas, with Movement Control Division of the Royal Canadian Army Service Corps., and as a re-inforcement attached to the 3rd Division.

Upon his army discharge, he rejoined "Swifts" in the By-Products Department. This being a large and varied Division of the company, it was soon broken down into several more specified units, one of which was the Livestock Feed Division. For the past several years Mr. Wallace was a member of this Division and served in many phases of the business, including Territory Manager of Eastern Ontario and Western Quebec. For the past number of years the Wallaces have resided in Smiths Falls, Ontario, where some land has been acquired along the way and where a few Ayrshire heifers are purchased and developed under the prefix of "Wallaceburn".

This operation was introduced a few years ago when the then General Manager of Swift Canadian Co. issued a directive urging some of the employees to select a hobby of some type in order to offer them some kind of diversion from the pressure of the workload and regular routine.

Mr. Wallace has also visited several foreign countries helping to promote export markets for Canadian Livestock, in some cases in conjunction with members of the Department of Industry, Trade and Commerce and on other occasions with Livestock Exporting Firms and/or Breed Associations. These efforts were mostly on a "loan" basis for short periods of time.

Mr. Wallace has been honoured on several occasions for his work with Agricultural Programmes and other allied achievements.

He is a Life Member of River Park Masonic Lodge, a member of the Agricultural Hall of Fame, and a member of the United Church of Canada.

More About METRIC

Shur-Gain announced that it has published, in co-operation with Information Canada, a pamphlet which describes metric measurement as it will apply to agriculture in Canada.

It will be available through Shur-Gain dealers across Canada as of March 15th.

Murray Stewart, General Advertising and Public Relations Manager of Shur-Gain says that the pamphlet is designed to help farmers with metric measurement by familiarizing them with the new terms.

"It is not the purpose of the pamphlet to provide complete conversion tables" he said, "but rather, to start us thinking in terms of metres, kilometres, litres and kilograms".

The pamphlet tells how the metre was established as a unit of measurement and goes on to outline the advantages of the metric system for farmers. It relates the metric system to areas of land, temperature, capacity of bins and silos, construction of farm buildings, calculation of yields, as well as all liquid measurement for dairy farmers.

The pamphlet also contains a schedule of metric measurements for the home including measurements for baking, cooking, sewing, etc ... Illustrated diagrams and charts, as well as practical hints on how farmers can visualize the new metric measurements, are also included.

Your cultural heritage is important to Ontario...

so important that we have created a new Ministry of Culture and Recreation to help it flourish.



The Government of Ontario recognizes that the cultural traditions and heritages of its peoples are just as important as skills or education in building a better life. We know that it is people and not things that determine a society's greatness and there is nothing more valuable to people than their culture.

That's why Ontario has established a new ministry devoted solely to supporting community and personal betterment—the Ministry of Culture and Recreation. We hope that through a wide range of programs from theatre to hockey, dance groups to libraries, we will be able to keep alive the spark of individual creativity and human excellence that makes a culture worth preserving.

More importantly, we hope to share with others the riches and insights that come from active involvement in community life. A culture must be shared with other people if it is to stay alive. It is by living our culture that we can really share this gift with other peoples and promote greater understanding among Canadians.

The Ontario Ministry of Culture and Recreation has been established to promote and encourage cultural expression of all kinds and of all peoples in our province. We know that keeping alive our cultural heritage is essential to the future of everyone. In Ontario we're doing something about it.

For more information about the new ministry, you are invited to write to:

Ministry of Culture and Recreation
Communications Branch
Main Parliament Building, Room 347
Queen's Park
Toronto, Ontario
M7A 1Y7

Ministry of Culture and Recreation
Robert Welch, Minister

Government of Ontario

William Davis, Premier

— 47th Annual —

Ottawa Valley

FARM SHOW



Lansdowne Park, Ottawa

March 25, 26, 27, 28

- New Farm Machinery
- Best Seed, Feed and Forage
- Ontario Dairy Princess
- Ladies' Fashion Show — IN ASSEMBLY HALL - 7:30 P.M. - MARCH 25
- Square Dance Competition — IN ASSEMBLY HALL - 8:00 P.M. - MARCH 26
- Amateur Contest — IN ASSEMBLY HALL - 8:00 P.M. - MARCH 27
- Presentation of Prizes — AT SEED FAIR SITE - 2:00 P.M. - MARCH 28
- Hereford Show and Sale — IN COLISEUM ANNEX 2 - 12 NOON - MARCH 27
- Steer and Calf Sale — IN COLISEUM ANNEX 2 - 7:00 P.M. - MARCH 25



Peace of Mind is...

A Home Owner's Policy



Don't let your dream home cause you nightmares. Get protection!



SUMMERS Insurance Agency Inc.

WINCHESTER

774-2515

Forecast For Summer Sees Temperature Drop

Canada has seen the last of sunny summer days with temperatures of 90 degrees in the shade.

From now on, a hot day will be somewhere between 25 and 35 degrees.

The reason for this sudden drop in temperature is the conversion from Fahrenheit temperatures to the Celsius scale.

The official changeover comes on April 1. On that day, the radio and televison weathermen and the newspaper will stop giving the familiar Fahreneit temperatures and tell the Canadian public how hot (or cold) it is in degrees Celsius.

The switch could come as a bit of a jolt. For instance, a chilly-sounding 10 degrees C corresponds to a balmy spring day with a temperature of 50 degrees F.

Many people will also be left with Fahrenheit thermometers which no longer relate directly to the weather forecasts from the media. However, these thermometers need not be discarded. They are easily converted to the Celsius scale and the process for changing them serves as a good explanation for how to think in degrees Celsius.

To update an old thermometer, cover one side of the scale, length-wise, with a small strip of masking tape.

The starting point for conversion is 32 degrees F, the freezing point for water. On the celsius scale, the corresponding temperature is 0 degrees C.

So opposite 32 degrees on the Fahrenheit scale, mark 0 on the masking tape to begin your new Celsius scale. Then draw lines on the tape at 18 degree intervals on the Fahrenheit scale, both up and down from 32 degrees F.

Each of these new marks corresponds to 10 degrees on the Celsius scale. Now try a bit of cross-checking and you find that 50 degrees F is 10 degrees C. Adding another 18 degrees Fahrenheit, you'll see that 68 degrees F is the same as 20 degrees C. The equivalent of 86 degrees F is 30 degrees C and 104 degrees F is 40 degrees C.

Working down the thermometer from the freezing point, 14 degrees F is -10 degrees C; -4 degrees F is -20 degrees C; -22 degrees F is -20 degrees C and at 40 below it's the same on both scales.

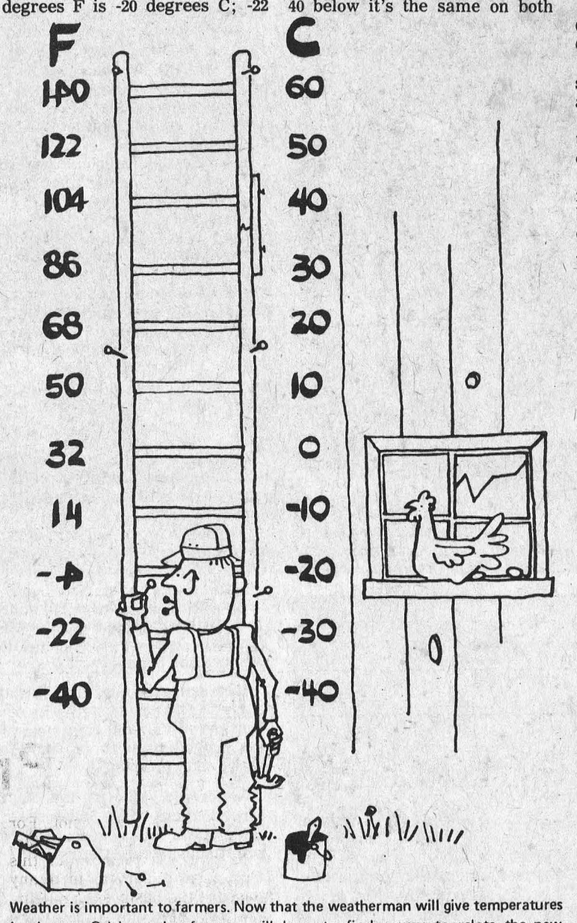

Weather is important to farmers. Now that the weatherman will give temperatures in degrees Celsius only, farmers will have to find a way to relate the new temperatures to their farming practices.

And, for farmers, Agriculture Canada has a few pointers on new Celsius temperatures of note:

-- soil temperature for seeding should be between 4 degrees C and 10 degrees C;

-- the maximum air temperature for applying chemicals to crops or soil is 27 degrees C;

-- the optimum temperatures for rapid crop growth are between 15 degrees C and 30 degrees C.

Electrical Needs Climbing Slowly

The combination of unseasonably mild weather and slowed economic activity kept electrical needs in the Province unusually low during January.

An Ontario Hydro report shows total energy consumption of 7,944,175,463 kilowatt-hours during the month, up only 3.3 per cent from January, 1974.

Peak electrical demand was 13,909,365 kilowatts. This came at 5:35 p.m. Monday, January 20.

More than 37 per cent of electricity was produced by water power, 29.9 per cent, coal, 12.4 per cent, nuclear, 3.9 per cent, gas, and 16.2 per cent, purchases.

The Ontario Hydro system functioned smoothly during the month. None of its major units were forced out of service for any extended period of time and station capability factors averaged well above 80 per cent. Station capability compares the rate at which a plant produced power over a given period of time with that which it could have produced if operating at its maximum.

Capability factors show J.C. Keith, Lambton and Thunder Bay generating stations all were available more than 94 per cent of time during January.

Other percentages for major thermal and nuclear units: Lakeview, 81.7; R.L. Hearn, 74.1; Nanticoke, 65.4 and Pickering 63.3.

Figures for Pickering and Nanticoke remain lower than normal while repairs continue on major units out of service since last summer. Pickering 3, out of operation since August due to pressure tube leaks, is expected to again produce electricity by early spring and unit 2 at Nanticoke, damaged last summer by fire, should be back on line late this year.

Preventative maintenance, normal seasonal problems and minor repairs accounted for most of the lost operating time at other stations.

Provincial Park

Express Favourable Public Reaction

Over-development and possible nutrient pollution of Big Rideau Lake were the main concerns expressed during public meetings of the development of the new 2,900 acre Murphys Point provincial park near Smith Falls.

Among several excellent suggestions from cottage owners, town residents, nature clubs and trail groups was one to design some facilities for the physically handicapped and patients at the Rideau Regional Hospital School.

Ontario Ministry of Natural Resources staff were enthusiastic and said immediate consideration would be given to special designs of such things as a nature trail, a parking lot and washroom facilities.

The meetings, held in Perth on Monday night and Smiths Falls on Thursday ngiht, are the first of several where the public and Natural Resources will review and discuss the planning of Murphys Point. The new park will be open, if not fully completed, by next year.

To date, $850,000 has been spent on research, improving for safety's sake the only access road to the park, building an additional section of county road, constructing equipment sheds and clearing rubbage and brush in several sections.

The deadline of public response to this early phase of planning Murphys Point is April 18, 1975. Information kits are available at the Lanark district office of the Ministry of Natural Resources.

Canadian Cattle Numbers Increase

6 Per Cent - Statistics Canada

Canada's cattle herd was estimated at 14,018,000 at January 1, 1975, up 6 per cent from a year earlier, according to Statistics Canada. All provinces recorded gains of from 5 to 8 per cent.

Milk cow numbers were up 2 per cent, while dairy heifers jumped 9 per cent. Gains were recorded in all areas of the country for dairy replacements.

In the beef category, cow numbers were estimated to be up 6 per cent. Western inventories rose 6 per cent, with the East up 8 per cent. Beef heifer numbers gained 11 per cent in the East, but dropped 5 per cent in Western Canada, resulting in a national gain of only 1 per cent. The report indicates that in the four major producing provinces (Prairies and Ontario) beef heifers intended for breeding are down 14 per cent, but those for market up 29 per cent.

Steers, one year old and over, were estimated to be up 9 per cent. Western numbers were up 14 per cent, with the East up 3 per cent. An 8 per cent increase was recorded for calves.

Supplements Ensure Balanced Rations

By using supplements to ensure carefully balanced rations, beef cattle producers can improve both production and weight gain, according to Ontario Ministry of Agriculture and Food specialist R.E. Macartney.

"A drop of even one-half percent in protein means a 500 to 600 pound calf is receiving one tenth of a pound less protein per day, with a correspondingly less efficient weight gain," says Mr. Macartney. "As a result, the cattle need that much more supplement to bring them up to proper levels."

The specialist suggest that farmers who suspect a feeding problem in their cattle submit a feed sample to the Feed Testing Laboratory to find out the protein and mineral levels of their feed so they can be supplemented to the correct level. The livestock specialists at county and district offices of the Ontario Ministry of Agriculture and Food are also available to provide help in balancing rations so that producers can get the most benefit from their feedstuffs.

Dairymen_

Properly fertilized pasturelands are:

- more palatable
- more nutritional
- more productive
- more profitable



Test after test proves fertilizing pastures can dramatically improve nutritional value. Cattle show a definite preference for good, succulent pasture. Yields are better so you can pasture more animals. Because dry matter intake is improved, overall milk production will increase. A balanced fertilizer program combined with good management will be directly reflected in the milk cheque and dollar returns per acre.

DAVE McINTOSH
Winchester Springs
774-5860
C-I-L Agromart®

Berry Farm Stores
Special
Declare War On Rats!
20 % off price of Rat Killer
Special Effective March 21 to 26, 1975
BERRY FARM STORES
Winchester, 774-2522 Kemptville, 258-3408 Kinburn, 839-5331
Athens, 924-2610 Spencerville, 658-2015 Pakenham, 624-5487
Manotick, 692-3543 Maynard, 925-2751 Arnprior, 623-4700
South Mountain, 989-2880

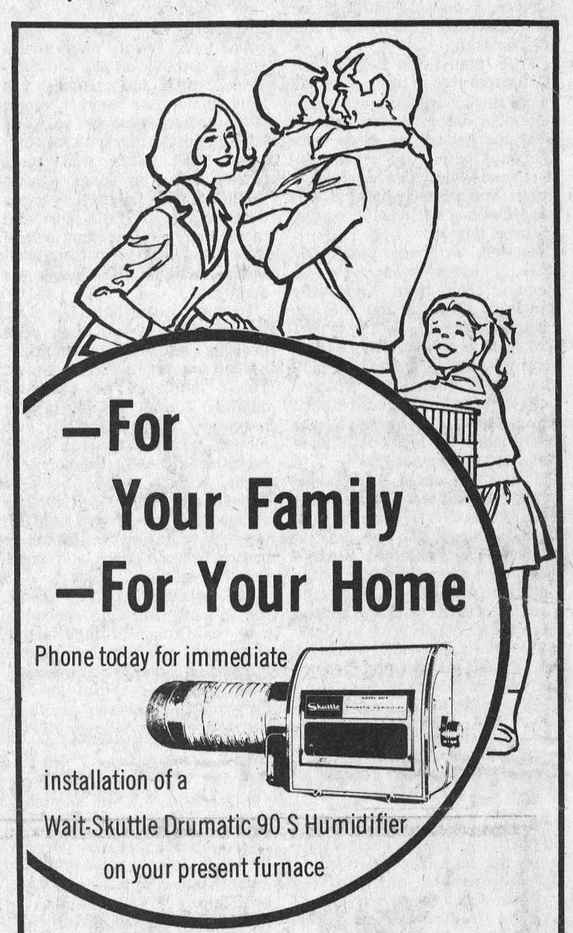

—For Your Family —For Your Home
Phone today for immediate installation of a Wait-Skuttle Drumatic 90 S Humidifier on your present furnace
Metcalfe Fuels Co. Ltd.
R.R. 3, Metcalfe
Phone 821-2555

PIZZA
Reasonably Priced
TRY... FLAVOR-CRISP CHICKEN
PRESSURE FRIED *Trademark delicious!
Country Kitchen Restaurant
Winchester
Take Out Orders- Ph. 774-2417

Boyd's Great Mid-Year 75 Demonstrator Sale
1975 Cars At Reduced Prices



Not Exactly As Illustrated

— 1975 PLYMOUTH GRAN FURY, Custom, 2 dr. hardtop, finished in Sienna Metallic with parchment and vinyl bench seat, 360 V8 engine, automatic transmission, steel belted radials, power steering, power disc brakes, left remote control mirror, rear window defogger, push button AM radio, rear speaker and deluxe wheel covers. Lic. EJH-582



— 1975 PLYMOUTH FURY 4 door Sedan, finished in Sienna Metallic with parchment cloth and vinyl bench seat, 318 V8 engine, automatic, power steering, remote control mirror, rear window defogger, electric clock, push button AM radio, body side mouldings and deluxe wheel covers. Lic. EJH-533

WE will make YOU an offer you CAN'T refuse!



— 1975 VALIANT DUSTER, 2 door Sports Coupe, finished in Yellow Blaze, with black vinyl bench seat and black vinyl canopy roof, 318 V8 engine, automatic, white wall tires, power steering, disc brakes, rear window defogger, deluxe wheel covers, body side mouldings and push button AM radio. Lic. EJH-584

W.J.L. Boyd & Sons Ltd.
"your ALTERNATIVE dealer"
Chrysler, Cordoba, Gran Fury, Fury, Valiant, Cricket & Dodge Trucks
Top Quality USED CARS
WINCHESTER 774-2520 — TELEPHONES — OTTAWA 236-6505
Plymouth CHRYSLER Dodge Trucks SALES/SERVICE

Russell Is Hockey Town

Arena Number Three Nears Completion

Since the days of World War '1', and even before, Russell has held an enviable reputation as a hockey town. Following demolition of the town's community centre in 1970, however, organizers experienced difficulty retaining this reputation when forced to rent ice time from neighbouring villages.

But that's all in the past, and come next fall, a spanking new complex will go into operation affording an opportunity to rebuild that tarnished reputation.

THE FIRST

Russell's first indoor arena was erected in 1912, and understandably people came from far and near to see what was then considered an architectural masterpiece, a giant iron semi-circle housing not only a huge ice surface, but also a curling rink with adequate club room facilities for both.

True, many who began their curling careers in those days will recall the occasional puck whizzing by, or dropping unexpectedly near the button, but those were the days before the legal slap-shot and wildly-curved hockey sticks, and there is apparently no record of any curler ever having suffered injury.

Russell, in those post-World War '1' days, was indeed a genuine boom town. Cars were far from plentiful and literally useless in winter.

Consequently big cities were a long way off. So far off, in fact, that small towns and villages created their own forms of amusement and Russell's new arena was rated high on the list of Saturday night priorities.

Trains thundered through the area on a regular schedule on the New York Central line at that time, and one of the busiest stations was located at Russell. Busy because the town was rated an industrial hub with a milk manufacturing plant located near the station, a brick yard one mile east, flourishing hotels, a high class restaurant, a dance hall and two merchandising firms serving the entire district.

The fact the village was located in the centre of a fast-growing farming community meant that men, women and children in the 'country' desperately needed some form of recreation, and they found the answer to their dreams - - - at the Russell Arena.

Russell and the surrounding area produced some of the finest hockey players of that era and naturally their bitterest rivals from Kenmore, Vernon, Metcalfe and other centres attributed this success to the fact "Russell has a closed rink". (That agreement has never really been settled).

A combination of old age, wonton destruction and the erroding effect of bitter Canadian winters finally took their toll. In 1940 the old building collapsed following a fierce snow storm.

THE SECOND

The town, twenty miles south-east of Ottawa on the old New York Central line, had by this time, undergone many changes since the first arena was built at a cost of approximately $2,500.00.

The milk plant was gone, bricks were no longer being manufactured, train service was deteriorating and with more and faster automobiles young people were being lured away from town by bright lights of no-longer far away cities.

On the positive side, however, the farming population was growing and the 'commuting' system was in its infant stages. Those employed in Canada's capital found it no longer necessary to live in the city, but instead travelled to work in the morning and returned home at night. A bus service between Casselman and Russell further encouraged the system and the urgency of having a community centre became more and more imperative.

The town needed a new arena, the growing fall fair needed a new exhibit building, other community-minded groups displayed an interest and as is usually the case in rural Canada, they pooled their resources, their ingenuity and their fund-raising ability. The end result being the new arena, at practically the same location, which opened its doors for the first time in the fall of 1946.

This time, however, there was no need to consider curling facilities since the active curling organization had long since moved to a new location on Main Street.

The new, more modern complex, built at a cost of $35,000 was soon alive with activity and hockey organizers surged back into the limelight hoping to recapture some of the glory that had once made Russell a town to be reckoned with throughout the valley.

It was in this arena that the team now recognized throughout Junior 'B' hockey circles as "Metcalfe Jets", originated and one of the driving forces behind the move was the late Bill Linegar.

Glancing back through the records of youngsters who began their hockey careers in the rink one can't help but notice such names as Barry Graham; Larry Robinson, Montreal Canadiens ace defenceman; Al Duncan, now with Potsdam; and many others.

But by the year 1970 the ravages of time were again beginning to take their toll, and those in authority were forced to nail a 'Closed' sign on the door and order the demolition of Russell's second winter fun complex.

THE THIRD

When the doors officially open on this newest, and by far most elaborate Russell Community Centre next fall many old timers will gaze at cost figures and scratch their heads in amazement. They will remember when the town wondered about the $2,500.00 price tag on the original; they will recall the long months of deliberation before issuing the go-ahead signal on the second when the cost figure was $35,000.00; and they will marvel at the ingenuity of present generation sports people who are confident a price tag of a half million will create no financial problems.

CHANGING TIMES

One supposes that fund-raisers in 1912 may have raised a few extra dollars on a raffle of some type, possibly a box of candy with tickets selling at 10 cents each.

Fund raisers in 1946, were working in a more prosperous era and one envisions a mantle radio as a prize with tickets selling at 25 cents.

This time the cost has magnified many times; wages have multiplied many times and the aims of fund-raisers have of necessity been elevated. But the time-tested raffle system is again being employed. The prize, a building lot in one of the town's more picturesque sub-divisions - - the tickets $10.00 each.

The new building, like its predecessors, serves not only the Village proper but the Western half of the township and taxpayers in that area shoulder the financial responsibilities.

The valuable lot being offered as a lottery prize is located on George Street in the new subdivision immediately east of town and was made available by the kind co-operation of the Township Council.





Accompanying photos tell of an interesting phase in the history of Russell's first two arenas. The new era will begin next fall.

Interesting to note that in the early 20's bench strength was not considered valuable and most of the rugged athletes played the entire sixty minutes.

Noticeable too is the fact curved sticks were unheard of and a closer look reveals players were not using tube skates.

Russell's Hockey Team of 1922 proved themselves real champions, and have the silverware to back up their claim. Not only did they win the league championship but also the coveted Citizen Shield.

Many will remember the 'stars of yesteryear': top row, left to right: W. Marcellus, G. Henderson, G. Hall, A. Sullivan, R. Carson.

Centre row, left to right: Ed. Young, D.A. McArthur (Manager), A. Walker (president), J.E. Kyle (secretary-treasurer), J. Fitzpatrick.

Bottom row, left to right: W. Rombough, W. Gamble.

Apparently Russell hockey players retained that sort of stamina in the years when rink '2' was thriving and young players were being guided by Donnie Oshier and Jack McLaren.

Shown in photo are, back row left to right: Don Oshier (coach). Carson McVey, Dennis Ouellette, Pete Miller, Barry Rombough, Jack McLaren (coach), Gary Campbell.

Front row, left to right: Frank Brewer, Barry Cochrane, Doug Hay, Al Duncan and Bill Gamble.

Photo courtesy Berube Studio.

Metcalfe W.I. Meets

The March meeting of the Metcalfe W.I. was held at the home of Mrs. Emerson Irven. Twelve members answered the roll call with "Something I have learned from the New Hand Book".

Mrs. Ben Galloway, convenor of Education and Cultural Activities, presented the Motto "If Education does not improve our behaviour, it is not education. She said "School should be turning out creative, responsible citizens, but all too often, the child that is rewarded is the one who gives the "right" answers and follows the rules without question". They accepted the school grade as measure of their worth, she said.

"But things are changing" she continued, "to promote resourcefulness, some have replaced classroom instruction with independent study. Above all, schools have realized that not all students thrive in the same environment. Thus, some have played down academic achievement in favour of social values. Others have provided a structured program to help non-achieving students master basic skills, or have given the bright student a chance to study in depth with professionals in his field of interest".

The president, Mrs. Wm. Dow, gave a report on the Metcalfe Hospital Auxiliary and reminded all members of the dessert Party to be held at the Winchester Hospital on Thursday afternoon on March 20th.

Members were notified of the senior training school (Baked in a Pie) which is to be held in the Lions Den on the evenings of March 20th and 27th at 7 p.m. sharp. Those wishing to take the course are invited to notify Mrs. Earl Reaney at 821-2592.

Plans were finalized for the District Annual to be held at Metcalfe on May 14th.

Following adjournment a delicious lunch was served by the Hostess, assisted by Mrs. Charles Wallace after which a social hour was enjoyed. The annual meeting is to be held at the home of Mrs. D. Cook, on April 8th.

"NOW OPEN"

New Commercial Hotel

Russell, Ontario

Entertainment Thurs., Fri., Sat.

Fully Licensed Banquet Facility 445-2808

Every Friday and Saturday

"Mo Jo"

- featuring -

Claude Cousineau - lead guitar and saxaphone
Carl Hutchinson - Piano and Organ
Stuart "Scotty" Donaldson - base
Colin Reid - rhythm and lead
Bob Maybee - drums

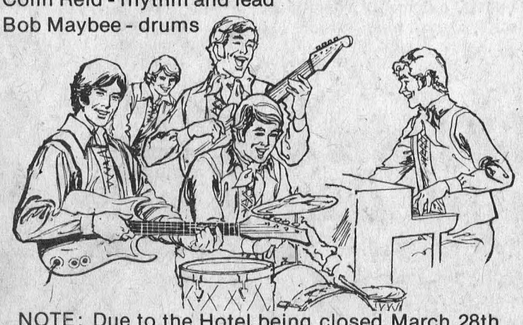

NOTE: Due to the Hotel being closed March 28th (Good Friday), "Mo Jo" will play Thursday night, March 27th.

This pamphlet could change your life.

A rewarding career with the RCMP



Interested in a career that's far from ordinary . . . that offers a life of action, challenge and variety? Then we'd like to send you this pamphlet. It outlines the opportunities that exist for young Canadians as members of one of the most respected police forces in the world . . . the Royal Canadian Mounted Police.

Even if you've never before considered a career in law enforcement, we think you'll find it of interest . . . particularly the sections on training, duties of the Force, salaries and day-to-day activities of members.

If you're a Canadian citizen aged 18 to 29, with Grade 11 or equivalent and in good physical condition—or if you have a son or daughter who might qualify—fill in the coupon and mail it today. The RCMP . . . it could be for you.

It could be for you

Please send me the pamphlet "A rewarding career with the RCMP"

The Commissioner,
R.C.M. Police,
Ottawa, Ontario.
K1A 0R2

NAME_____
STREET_____
CITY_____
PROVINCE_____ POSTAL CODE_____

E-2

YOU CAN DO IT YOURSELF

panel a room ...IT WILL LOOK GREAT!

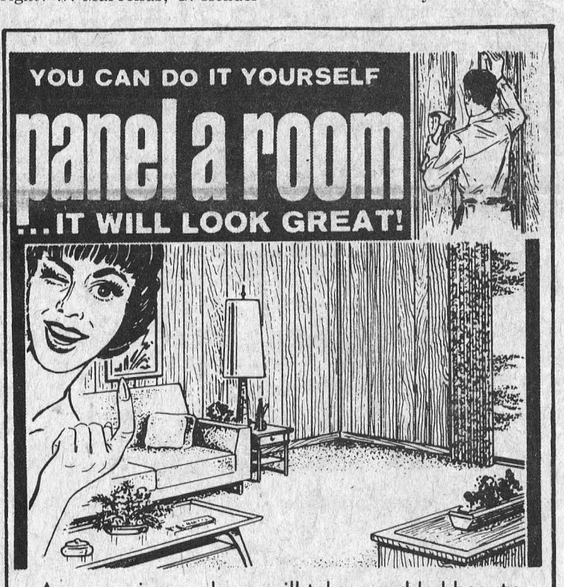

Any room in your home will take on added beauty with prefinished paneling. Easy to install yourself. See our selection.

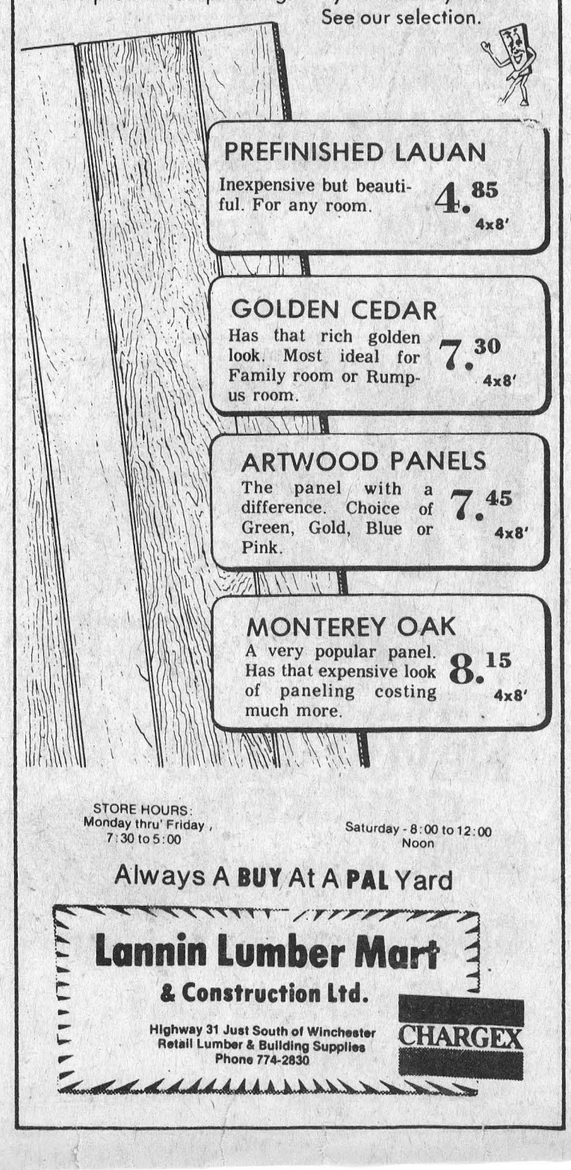

PREFINISHED LAUAN
Inexpensive but beautiful. For any room. 4.85 4x8'

GOLDEN CEDAR
Has that rich golden look. Most ideal for Family room or Rumpus room. 7.30 4x8'

ARTWOOD PANELS
The panel with a difference. Choice of Green, Gold, Blue or Pink. 7.45 4x8'

MONTEREY OAK
A very popular panel. Has that expensive look of paneling costing much more. 8.15 4x8'

STORE HOURS:
Monday thru' Friday, 7:30 to 5:00
Saturday - 8:00 to 12:00 Noon

Always A BUY At A PAL Yard

Lannin Lumber Mart & Construction Ltd.
Highway 31 Just South of Winchester
Retail Lumber & Building Supplies
Phone 774-2830
CHARGEX

WINCHESTER Press

Third Section
Volume Eighty-Seven
Thursday, March 20th, 1975

Dredging Scandal Rocks Parliament

WALTER BAKER, M.P.
GRENVILLE-CARLETON

Over the past two weeks, the Question Period in Parliament has been punctuated by persistent probing of the Minister of Transport, the Solicitor General, and the Deputy Prime Minister, Mr. Sharp, on the irregularities in the dredging business in Canada.

Slowly, but surely, despite the reluctance of the Government, there has steadily emerged what appears to be a national scandal. On March 12, 1975, fraud charges were laid in Court against 14 persons, and 12 companies in the dredging industry, involving conspiracy to defraud the Government of Canada, the Government of Ontario, and the Hamilton Harbour Commission.

The Solicitor General, Warren Allman, has admitted that the fraud is enormous, involving a sum of more than $4,000,000. It is apparent at this point that the criminal aspects of this affair are now before the Courts and we have not heard the last of it.

What has not been faced by the Government is the whole question of political accountability. Has there been maladministration, in which there is ministerial responsibility under the Parliamentary system, and if so, to what extent?

Indeed, there are so many questions in the public mind that I believe the only way those questions can be laid to rest one way or the other is to have an independent public inquiry, under the Inquiries Act. It remains to be seen what action, if any, the Trudeau Government will take with respect to those questions which go beyond matters concerning federal justice.

"STRIKE AND THE NATIONAL INTEREST"

Statistics released by the Department of Labour recently show that 9.2 million man-days were lost last year due to labour disputes and that if the present trend continues, we can project that over one million Canadian workers could be out on strike, on different occasions, this year. The current, and not altogether legal, public service strikes involving post office mail sorters, airport runway cleaners and grain workers are holding the country virtually to ransom, causing airport shutdowns, almost complete mail disruption and a total tie-up of grain facilties at the port of Vancouver.

Transportation is in a mess; labour is in a mess - and it not only affects Canada nationally, but is also causing us to lose face internationally, particularly in grain exports. The three most recent examples are grain exports to Japan, China and Bangladesh, all of which have been disrupted. Japan, it is expected, will take its business elsewhere, most likely to the United States, because Canada is unable to meet her grain export commitments. Contracted grain exports to China are already four months behind, and a ship waiting at the port of Vancouver to transport a 145,000 ton gift of Canadian grain to Bangladesh has yet to be loaded.

The Producer Advisory Committee to the Canadian Wheat Board, in a telex message on March 4th, advised Prime Minister Trudeau either to resume negotiations immediately or to enact Parliamentary legislation to end the strikes. They warned that unless one of these actions is taken, producers would be forced to limit exports from the port of Vancouver to 20 million bushels of grain or less - a drop of almost 50 per cent over last year. The port has not been at loading capacity since the 1973 rail strike. And, out of the most recent 31 week crop year, the port of Vancouver was closed for 11 weeks and Thunder Bay was closed for 12. The Producer Advisory Committee has warned that unless the situation improves, they will have to suspend all sales and cancel all producer delivery to country elevators in the West.

It is clear that unless some action is taken almost immediately, the backlog in export shipments will be overwhelming. During the Fall 1974 grain-handlers' strike, the Canadian Wheat Board said that if the strike lasted six weeks, which it did, it would take until mid-May of 1975 to fulfil foreign contracts. On February 26th, in the House of Commons, the Minister responsible for the Canadian Wheat Board, Otto Lang, said the federal government was considering a number of plans to alleviate the situation. Since then, 4,000 longshoremen have walked off their jobs, closing 11 British Columbia ports - compounding the seriousness of the matter. On March 4th, in reply to a question in the Commons, Acting Prime Minister Mitchell Sharp was unprepared to say what plans the government has, if any. In fact, not one Cabinet Minister involved has made any attempt either to implement the so-called plans or to advise the House what they are.

The situation remains in limbo with the government maintaining there is no simple answer and that its belief in the collective bargaining process precludes any Parliamentary legislation to force the issue to resolution. But the matter is so serious that some action must be taken immediately, in the public interest, to find a solution, other than simply allowing the strikes that affect the national interest to continue for a long period of time without leadership and direction.

"QUESTIONNAIRE"

I have released to the Post Office for delivery on a household basis, a questionnaire relating to the Green Paper on Immigration. I hope that in view of the present situation with the Post Office that it will reach you, because I want the views of the people of Grenville-Carleton.

Unfortunately, only one copy per household is permitted in this type of mailing, but if you require more, please contact my Constituency Office at 225-5633, and I will arrange to send you further copies.

Cancer Facts For The Men

Mrs. Anna Hill, Educational Chairman, Dundas County Cancer Society, says 80 per cent of all cancer could be cured if diagnosed in time.

In an effort to bring the facts closer to home Mrs. Hill has graciously submitted the following information.

Next week's column concerns 'Facts for Women'.

SOME FACTS FOR CONSIDERATION

Next to heart disease, cancer is the most serious disease of men. Slightly more men than women die from cancer each year.

Cancer is not a single disease, but a number of diseases, all characterized by the rapid uncontrolled growth of body cells. Some types are much easier to detect and treat than others.

Skin cancer, for instance, which is the commonest type in men, is almost always cured, especially if treatment is begun early.

Cancer of the lip, mouth and larynx are also common among men and respond readily to treatment.

Lung cancer and cancer of the digestive tract are the most serious types of cancer in men because they are the most difficult to diagnose and to treat successfully.

SOME POSSIBLE INDICATIONS OF CANCER

The first symptoms of many types of cancer are easily confused with those of minor complaints.

Fatigue is often one of the first symptoms.

Digestive disturbances and irregularities are common in men. While they are most often due to some other causes, if they persist for any length of time they should be investigated.

Respiratory conditions, such as persistent cough or hoarseness, may be caused by excessive smoking or other factors. They may also be caused by cancer in its early stages.

On the other hand, a change in the colour or condition of a mole is a very definite sign of trouble and should be investigated immediately.

Similarly, a sore that does not heal is a sure sign that something is amiss. Skin cancer begins in this way.

Remember . . . regardless of the kind of cancer and whether it is easy to treat or difficult, the patient will always benefit from treatment; and the earlier it is begun, the greater the benefit.

WHAT YOU CAN DO

1. Keep physically fit. The better condition you are in, the better able you are to resist all ailments, both minor and major.
2. See your family doctor if you have anything wrong with you. If it is cancer, your chances of cure are increased; if not, the mental relief is worth a hundred times the cost, time and effort.
3. Don't ever prescribe for yourself; don't listen to the advice of well-meaning, but misinformed friends; above all don't go to a quack - anyone who advertises a secret, easy, sure cure for all types of cancer.

- Lung cancer is preventable. Practically all cases occur in people who are cigarette smokers. Assure yourself of better health and set an intelligent example for your children by avoiding this habit.

- Don't take home-remedies for indigestion which occurs every day. This symptom, especially after age 40, is important enough that you should see your doctor.

- Remember that bleeding from the recum may not be due to piles. See your doctor.

HELP FOR SMOKERS
TIPS WHICH HELP

1. Most people find it best to quit suddenly but even to reduce smoking is of some value. Others find it effective to set themselves a "Q-Day" or "Quitting Day" not more than two weeks ahead, and either quit on that day or taper off to zero.
2. Avoid situations in which you have been accustomed to smoke, such as drinking, playing cards, watching TV, even being in the company of other smokers. This should only be necessary during the withdrawal period which varies in length with each smoker.
3. Find substitutions for smoking. A man can overcome the urge to smoke by getting busy with a home-repair job, a woman can get busy with housework or a hobby.



Signs Of Spring

Brilliant sunshine, and traces of water on a lazy river, herald the coming of spring and the end of another winter.

The South branch of the Castor River is shown in accompanying photo where it meanders serenely through the ninth concession of Osgoode Township.

Naked trees forming a natural arch and casting long shadows appear to protect the river from the elements.

The scene should be familiar to all who ever attended the "Scotch School" and much of the early history of Osgoode Township was written by those who staked their claims along the winding stream.

Like most such natural drains it will overflow its banks during the spring run-off and become a raging, turbulent river inundating many acres of rich farm land.

By summer it will be a scene of beauty as the trees are transformed into an archway of lush foliage. Press Staff Photo

New Road Map Now Available

The Ministry of Transportation and Communications latest official Ontario road map is now available. And it embodies several design changes and a restructuring of part of the map face to make it more easy to follow as a guide for the travelling public.

The mileage triangle, showing distances between the larger cities and towns in the province, has been given a new and more readable look. Individual city enlargements have been more accurately placed to present a more recognizable picture of trans-urban highway routes.

A major innovation is the inclusion of the list of CBC low power radio transmitters spotted in the northeastern and northwestern regions of the province.

These stations, with an average range of 15 miles, are designed to bring CBC programs to specific localities not reached by other radio stations Programming includes road and weather information provided by the Ministry of Transportation and Communications.

Copies of the map may be obtained, free of charge, from the Ontario Government Bookstore, 880 Bay Street, Toronto; the Map Office, Ministry of Transportation and Communications, Downsview, and all Ministry offices throughout the province; the Ministry of Industry and Tourism, Parliament Buildings, Toronto; Ontario Government Tourist Reception Centres at border crossing points; and Service Centres on Highways 400 and 401 (the Macdonald-Cartier Freeway).

Highway 43 Gets New Top

At least a portion of Highway 43 will come in for a new top this summer as part of the continued program of improving this and other provincial highways.

Hon. Don Irvine, MPP Grenville-Dundas, has been advised that Gordon Mulligan Construction Limited of Ottawa has been awarded contract 74-168 for grading, drainage, granular base and hot mix paving from Highway 16 at Kemptville easterly along highway 43 for 8.5 miles.

The contractor's bid was $714,543.00 and work is scheduled to get underway about May 20th this Spring.

GOING OUT OF BUSINESS

Sale

After 24 years of serving the public of Morrisburg and district we are closing our doors.

ALL MERCHANDISE WILL BE SOLD TO THE BARE WALLS!

FAMILY OUTFITTERS
LIMITED

MORRISBURG ON THE MALL

Come — See and Convince Yourself.

Sale Starts

THURSDAY at 9:30 a.m.

(Open Thursday & Friday until 9:00 p.m.)

SAVE! SAVE Everything in the store MUST GO !

At Prices You Won't Believe

MANY MORE ITEMS NOT MENTIONED

Fixtures For Sale
Store For Sale or Rent

543-2856
MORRISBURG, ONTARIO





LADIES

WINTER & SPRING COATS
• ALL WEATHER COATS
• PANT COATS
• DRESSES & LONG GOWNS
• PANT SUITS
• SLACKS
• SWEATERS
• BLOUSES
• HOUSE COATS
• LINGERIE
• BRASSIERES & GIRDLES

See Our Grab Tables!

BOYS

DRESS TROUSERS
• JEANS
• UNDERWEAR
• BOY'S WINDBREAKERS
• BOY'S PYJAMAS



ALL SALES FINAL

MEN

SUITS • SPORTS JACKETS
• SPRING, FALL & WINTER COATS
• JACKETS
• JAC SHIRTS
• HATS & CAPS
• DRESS SHIRTS
• SPORT SHIRTS
• UNDERWEAR
• PYJAMAS
• WORK PARKAS
• JEANS by GWG & other famous makers
• WORK PANTS
• HOSIERY
• BELTS
• DRESSING GOWNS

Foster Parents Meet

The regular monthly meeting of the Foster Parents Assoc. was held at the home of Mr. and Mrs. Stewart MacIntosh, Apple Hill, on Monday evening, 17th February. Despite very stormy weather, foster parents arrived from Apple Hill, Chesterville, Cornwall and Finch.

A very interesting and informative talk on the subject of "Communication" was given by Mr. Rod Rabey, Social Worker on staff with the Children's Aid Society, Cornwall. Mr. Rabey illustrated several forms of communication and had on display a number of books dealing with the subject, including "I'm O.K. - You're O.K." by Thomas A. Harris, M.D. Mr. Rabey plans to compile a reading list on this subject, which will be circulated shortly by means of an extra sheet attached to our newsletter "Echoes".

The F.P.A. will not meet in March due to the annual meeting of the Childrens Aid Society. Next meeting to be held in April - time and place will be announced in next issue of "Echoes".

Delicious refreshments were served by the host and hostess. Mr. Dave Hiltz, Chairman, thanked Mr. and Mrs. MacIntosh for their warm and gracious hospitality.

News Notes From Vernon

Mr. and Mrs. Gordon Murdock and Mr. and Mrs. Lorne Wyatt flew to Miami, Florida for a week's holiday and Mr. and Mrs. Ken Cameron took a bus trip to Daytona Beach. All returned home on Sunday.

The World Day of Prayer Service was held in the Baptist Church. The United Church ladies were in charge, under the leadership of Mrs. Roy Porteous. There was a good attendance and several ladies from the Anglican, Baptist, Presbyterian and United Churches took part. Mrs. C. Dawes from Metcalfe was the Speaker. Mrs. Dennis Overend and Mrs. Donald Ferguson sang a duet.

The Young People's Group from Vernon sang at the Prayer Service in the Gloucester Presbyterian Church. This group has been busy the past few weeks preparing an Easter Cantata to be presented next Sunday night at 8 p.m. in the Presbyterian Church and also an Eastern "SON-rise" Service in the Baptist Church at 7:30 to be followed by a pancake breakfast. They are putting into practice their musical and culinary talents.

Anne Ferguson has returned home from hospital.

Mrs. Frank Acres is a patient in hospital at Winchester recovering from an operation.

Sympathy is extended to the families of the late Mrs. Ed Kennedy, Mrs. Lorne Acres, Charles Goodwin and Miss Cathy Linton.



Computer System Initiated At Seaway District High

Area trustees of the S.D. and G. County Board of Education, Joan Findlay of Morrisburg and Williamsburg Township and Lorne Mellan of Matilda Township were present recently at the Seaway District High School in Iroquois when the new $35,000 computer system was officially initiated. Present from the Board administration was John Comptois, superintendant of schools.

The mini-computer, one of three such systems installed in three of the secondary schools under the Board was demonstrated by Wayne Johnston, staff member. Also officiating was Robert Doyon, acting principal. The system installed at Seaway will also serve the North Dundas and Osnabruck District High Schools.

The system installed at Cornwall Collegiate and Vocational School will serve General Vanier, St. Lawrence and Ecole Secondaire La Citadelle, and at Tagwi it will serve Glengarry and Charlottenburgh-Lancaster District High Schools.

The computer will in future provide opportunity in the implementation of programs in informatics, computer studies, computer science and computer technology. The use of the computer will be organized as a co-operative approach involving department heads and teachers of mathematics, science, business and commerce and technology.

Williamsburg Institute Gathers

Mrs. W. Adam of Morrisburg was guest speaker at last week's meeting of Williamsburg Women's Institute and told of her personal experiences among coloured people along the water front in England during war years.

Mrs. Adam was introduced by Mrs. Nina Woods and thanked by Mrs. K. Beadie, who presented her with a gift.

Mrs. Hill was in charge of a St. Patrick's Day contest which was won by Mrs. Adam.

Mrs. Woods reminded members of the District Directors' meeting in Winchester on Wednesday April 2nd and also of the 70th anniversary turkey dinner at Iroquois United Church on April 23rd. She also mentioned the District Annual at Elma on May 14th.

OBITUARIES

Willis Herriman

Willis Herriman, a well known and highly respected farmer of Stoughton Saskatchewan, passed away on Thursday, March 6 in a Regina Hospital.

Born in Williamsburg, November 2nd, 1919, a son of Mrs. James Herriman, and the late Mr. Herriman he received his education at Elma Public School. He served in the Royal Canadian Air Force from 1941 until 1945 before moving to Saskatchewan. In 1950 he married the former Katherine Warren of Mansville.

Besides his wife he is survived by three sons and one daughter, James of Stoughton, Thomas of Edmonton, Kenneth and Mary Ellen at home; two brothers, Gerald of Long Beach, California, Edward of Williamsburg and one sister Doris, (Mrs. Hugh Fisher) of Maxville.

A memorial service was held in the Apostelic Church in Stoughton Saskatchewan on March 8 2:30.

Mrs. Edward A. Kennedy

Mrs. Edward A. Kennedy, the former Annie Mae Thomas, died at Winchester District Memorial Hospital on Saturday, March 8th in her 88th year.

Although born in Lanark County, a daughter of the late Mr. and Mrs. John Thoms, she had spent the greater part of her life in the Vernon district where she was well known and active in community and church work.

The late Mrs. Kennedy who was predeceased by her husband last December is survived by one son, Victor, Ottawa and two granddaughters, Annabelle and Susan, both of Toronto.

A devout member of the Presbyterian Church the funeral service at Vice and Craig Ltd. Funeral Home, Metcalfe, was conducted by Rev. Dr. Foote at 2:00 p.m. on Monday March 10th.

Pall bearers were Roy Porteous, Donald MacDonald, Bill Porteous, Howard Kennedy, Wilfred Folkard and John Kennedy.

Interment was at Springhill cemetery.

Miss Florence Adele Milne

Miss Florence Adele Milne, former clerk secretary at McGill University, died at Best View Nursing Home on Wednesday March 12th in her 82nd year.

Born in Lancaster Township, a daughter of the late Mr. and Mrs. Alex Empey, she had spent the greater part of her life in Montreal.

The funeral service at Vice and Craig Ltd. Funeral Home, Winchester, was conducted by Rev. Myron Maxted of Winchester United Church at 2:30 p.m. on Thursday March 13th.

Pall bearers were Eldon Fennell, Hugh Eadie, Glen Docksteader and Chester Robinson.

Interment was at Union cemetery, Ingleside.

Harvey C. Barnes

A well-known Kemptville business man, Mr. Harvey C. Barnes, 103 Thomas Street, Kemptville, died in hospital on Friday, March 7, 1975.

Born in Kemptville, he was a son of the late William A. Barnes and his wife Mary J. Ballance Barnes.

He received his education at Kemptville Public and High Schools.

Mr. Barnes was a clerk in the Royal Bank Kemptville before joining the Canadian Armed Forces in 1915. He was attached to the 73rd Battery, Canadian Field Artillery serving in France, Belgium and Germany. He remained in Germany with the Army of Occupation until his return to Canada in 1920.

Upon his return he entered into business with his father, Mr. W.A. Barnes, who had conducted it since 1883, it having been established by an older brother some twenty years previously. He was joined by his brother, J. Leslie Barnes, as co-partner, in assuming the operation of what might be called a family enterprise providing a sales and mechancial service for residential, rural, commercial and industrial needs. In 1948 he purchased the interests of his partner and formed the companies of W.A. Barnes and Sons Limited and H.C. Barnes Enterprises, which he managed until illness forced his hospitalization two years ago.

He was co-developer of the local Rideau Glen Golf Cour... Member of the Kemptvi... of Trade, a member of ... Lodge No. 279 I.O.... Mount Zion Lodge No. ... A.M.

Mr. Barnes is surviv... wife, the former Mary ... one brother J. Leslie ... Kemptville; two niece ... nephew.

The body rested at th... Funeral Home, Ker... where the funeral serv... held in the Chapel on ... March 10, 1975 at ... Reverend John H... Anglican Church ... sisted by Reveren... St. Johns United ... interment will be ... Cemetery. Pall ... Karl Cryderman, ... John Ballantyne, ... ward, Danny Gor... McCurdy.

Fifty-Five Bear Bro... Senior Citizens M...

Approximately fifty-five Senior Citizens attended the monthly meeting at Bear Brook last week. All enjoyed a delicious home-cooked dinner prepar... the direction of Mrs. ... and served with help f... young ladies.

During dinner se... were celebrating birth... honoured. Mrs. P. McA... celebrating her 81st on th...

Mr. Bertia Ume of To... brought an interesting me... and special prizes were wo... Millar and Mrs. McAll... Games were played durin... afternoon and Mrs. Nan... Gregor entertained with s... Irish songs. Harmonica ... tions by H. Morrow and ... McAllister were enjoyed. B... winners were Mrs. Ethel Taylor and Mrs. Wm. Birch.

Mirrors



Buy your Mirrors and enjoy a 25 per cent off. We have a display of various vanities for people who want something different. Order a French Provincial 28" Vanity with Basin for only $89.50. Also available - Picture Frames, Ceramic Tiles, Wallpaper, Prefinished Kitchen Cupboards all at reduced prices.

METCALFE HOME DECOR 821-1422

Ask for Dominic

METCALFE HOME DECOR 821-1422 Ask for Dominic

CIL Splashdown Sale!

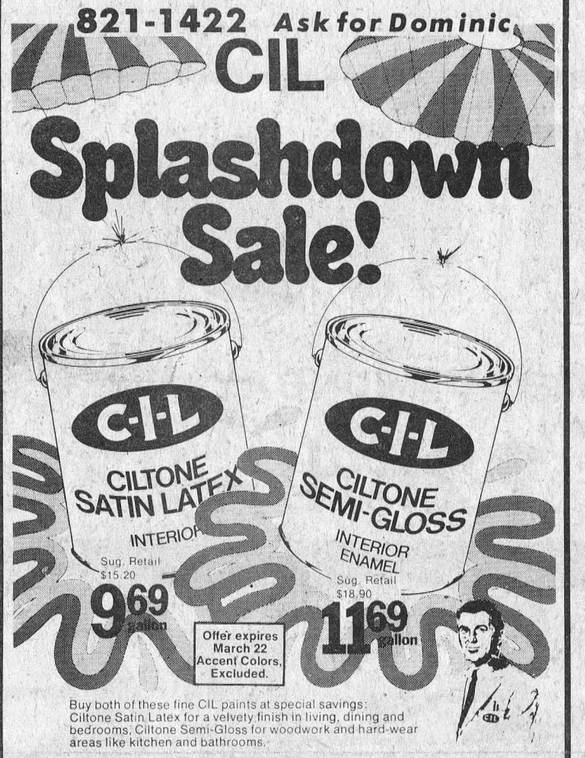

Buy both of these fine CIL paints at special savings: Ciltone Satin Latex for a velvety finish in living, dining and bedrooms; Ciltone Semi-Gloss for woodwork and hard-wear areas like kitchen and bathrooms.

And remember, your CIL dealer is your best guide to professional painting.

Also available - CIL Promotion Line [Latex, Flat, Semi Gloss, Gloss, Undercoat, Primer] Interior White and Exterior, sug. retail $9.95 for only $7.95. You can choose hundreds of colors with small extra charge.

Now, faster acting

New Diovol gives faster relief from gas pains and excess acidity.

12 oz. liquid or 50 tablets

$1.77



SCOPE Mouthwash 17 ounces $1.39



SECRET Antiperspirant 6 ounce scented or unscented $1.09



PREPARATION H 24 suppositories or 2 oz. ointment $2.49





Easter is coming! We have a complete assortment of Easter Bunnies.

Shop now while supplies last!

Seaway Valley Pharmacies

St. Lawrence St. Winchester, Ont.
Phone 774-2633
Operated by Bel-Burn Pharmacies Ltd.

Hours
Mon. Wed. Thurs. Sat. ..... 9:00 a.m. - 6:00 p.m.
Tuesday and Friday ..... 9:00 a.m. - 9:00 p.m.

Big clear-out savings at Steinberg Motors

74 DODGE COLTS at 74 CLEAR-OUT PRICES

1974 DODGE COLT GT
2 door hardtop white wall tires, automatic transmission. 1995 c.c. engine, heated rear window. 1975 Licence $3,475.00

1974 DODGE COLT STATION WAGON
White wall tires, automatic transmission, 1995 c.c. engine, luggage rack. 1975 Licence $3,685.00

1974 DODGE COLT
4 door sedan, 4 speed manual transmission, white wall tires, heated rear window, 1975 licence $2,950.00

1974 DODGE COLT
4 door sedan, white wall tires, automatic transmission, 1995 c.c. engine, 1975 licence $3,270.00

Hardtops, Wagons, Coupes, Sedans

Pick your model, Pick your savings

Prices Good Until March 31, 1975

As Low As $2950



'74 DODGE COLT

Today's cars at last year's prices!

Come in today and make a deal!

We Service What We Sell

Dodge CHRYSLER Dodge Trucks SALES/SERVICE

Steinberg MOTOR SALES LIMITED

Williamsbu... Ontaro Telephone 535-2052

SMITHS PHOTO STUDIO
62 Kyle Dr.
Ph. 543-2873
Morrisburg



Your Wedding Gown is here

in an exciting new collectio... of Bridal Looks '75

to accent your radiant beauty on your most special day.

PLUS

a wide selection of Bridal Accessories and gowns for every member of the bridal party on display at

CRAIGS of Brockville

30 King Street West
Brockville Tel. 342-2294

Open Monday through Saturday,
Friday night 'till 9:00
Closed Wednesday afternoon.

Final Tribute Paid Mrs. H. E. Merkley

Mrs. Harold E. Merkley, the former Nina Mary Kittle, died at Winchester District Memorial Hospital on Monday March 17th in her 71st year. A life-long resident of Chesterville she was a daughter of the late Mr. and Mrs. Samuel Kittle and received her education at Chesterville schools.

At Chesterville, in 1926, she married Mr. Merkley who survives. Besides her husband the late Mrs. Merkley is survived by four sons and five daughters: Hubert, Spencerville; Elmer, Frankton; Earl and Dwayne, both of Chesterville; Mrs. Lee Merkley (Jean), Ramsayville; Mrs. Mac Anderson (Hazel), Iroquois; Mrs. Harry McRoberts (Verna), Winchester; Mrs. Gary Barkley (Carol) and Helen, both of Chesterville. One brother, Howard Kittle of Chesterville also survives, as well as, 25 grandchildren and three great grandchildren.

A member of Trinity United Church, Chesterville, the funeral, under the direction of Vice and Craig Ltd. Funeral Home, was to the church where service was conducted by Rev. M. Maxted of Winchester, at 2:00 p.m. on Wednesday March 19th.

Pall bearers were Donald Durant, Douglas Durant, Frank Schoones, Carl Smith, Keyes Smith and Graham Smith.

Interment was at Maple Ridge Cemetery.

Williamsburg U.C.W. Invites Other Chapters To Attend Thankoffering

The United Church Women of Williamsburg met in the Church Hall on Tuesday, March 4th. Mrs. Linden Barkley presided, assisted by Mrs. Burl Robinson.

The meeting opened with Hymn 241 followed by repeating The Lord's Prayer in unison. Twenty two ladies were present. Roll call to be answered with an apron for the bazaar table.

The secretary was asked to send invitations to Williamsburg Lutheran Church Women, Elma U.C.W. and Colquhoun U.C.W. to attend Thankoffering service at Williamsburg April 1st at 8 p.m.

The visiting committee reported having completed calls and plans were made to attend World Day of Prayer at Colquhoun Friday, March 7th.

A letter from the Foster child was read; a donation to Rideau Hill camp was granted; and it was learned that some young people have volunteered to entertain small children while their mothers attended church service.

Rev. Duquette outlined possible plans for church anniversary programs. Mrs. Lorne Hogoboam and Mrs. Rae Brown who were in charge of the worship service, opened with a short poem "Let us open our hearts to God anew". The theme was "Missions is Communications". An interesting film was shown and a reading from "The Observer" was given telling of Jesus' concern for the poor.

After prayer the meeting closed with singing of Hymn No. 249 Lunch was served by the committee in charge.

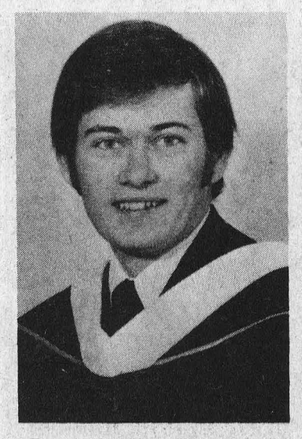

Business Announcement

MR. DAVID J. BARNHART is pleased to announce the opening of his law office this week in the Village of Winchester, located at 503 Main Street and shall be open for business on March 24th. Mr. Barnhart is the son of Mr. and Mrs. Harold W. Barnhart of Manotick and the Grandson of the late Dr. Walter S. Barnhart of Ottawa.

Born in Kingston, Ontario in 1947 he attended public school in Manotick and received his secondary education at Osgoode Township High School in the Village of Metcalfe and received his Bachelor of Arts degree from Carleton University in 1970 and his Bachelor of Law degree from the University of Ottawa in 1973. Mr. Barnhart served his articleship with the law office of Bell, Baker, Thompson, Oyen & Webber, in the City of Ottawa, under the principalships of the Honourable Richard A. Bell, P.C., Q.C. and Walter D. Baker, Q.C., M.P.

Mr. Barnhart attended the Ontario Bar Course of the Law Society of Upper Canada at Osgoode Hall this winter and received his call to the Ontario Bar on March 21st, 1975.

Advt.

Gay Nineties Honour St. Patrick

Club 31 in Vernon, was the setting for a St. Patrick's Day Pot Luck Dinner at 12 noon on March 17th followed by an Irish Programme.

The hall was beautifully decorated with the usual Irish Shamrocks, Leprechans, green streamers and hats, and a lovely array of crafts, made by members of the club.

The hall was filled to capacity, with special guests from The Greely Senior Citizens Club and the Edward's Ladies Choir.

There were readings, poems, solo and a monologue and a duet by Mrs. Daisy Robinson and Mrs. Barbara Blair, followed by some beautiful selections by the Edwards Ladies Choir. All enjoyed traditional Irish Jokes.

The Programme came to a close with The Gay Nineties Choir, singing three Irish selections and also leading in a Community Sing Song.

The next regular meeting of the Gay Nineties will be March 28 at 2 p.m. to the Anglican Church, Vernon, for Good Friday Service, followed by refreshments back at the club.

LITTLE ADS... BIG RESULTS
Do It the Easy Way
The Press Classifieds

St. Lawrence Scouters Meet At Iroquois

Meeting in the shadow of a huge totem pole, the creation of First Iroquois Wolf Cub Pack, Scout and Cub leaders of the St. Lawrence District, at the United Church hall in Iroquois, Thursday evening, discussed finances and funding, winter sports, projects, Spring camp-outs, training programs, "Trees for Canada" national conservation project, survival courses, handicrafts and campcrafts.

The meeting was opened with prayer offered by the Reverend E. Earle Eaton, District Public Relations Representative and Chaplain of Chesterville Scouts and Cubs.. William Sheldrick of Morrisburg, District Council President, chaired the meeting. Commissioner Allan Thom of Prescott brought greetings from the Regional and Provincial organizations. Financial report was given by Clair Tucker of Iroquois, district treasurer. Assistant Commissioners George Lewis of Morrisburg and Bob Bryden of Spencerville chaired separate meetings for Scout and Cub leaders, respectively.

Other district officers present included Evelyn Wade of New Wexford, Council Secretary, and Priscilla Roberge of Chesterville, district secretary for Cubbing. District Scoutmaster Steve Brown of Cardinal turned in a substantial sum toward the "Norjam" fund, representing proceeds from a recent Scout Talent Nite held at Cardinal.

Plans were made for several to attend the Regional Conference at Smiths Falls, and the Reverend E. Earle Eaton was named delegate to the provincial convention at Toronto.

Delicious and bountiful refreshments were served by a hospitality committee from the Johnstown group.

World Day Of Prayer

The service for the world day of prayer this year was held in the Vernon Baptist Church. The theme "Become Perfectly One" was written by a group of Egyptian Women.

The guest speaker Mrs. Clarence Dawes of Metcalfe, spoke on ecumenism and how it has developed through the years with all doing their part toward a greater unity.

Special music was provided by Mrs. Donald Ferguson and Mrs. Dennis Overend accompanied by organist Mrs. Harold Ferguson.

Representatives from the Anglican Church Women, Presbyterian W.M.S., Baptist Mission Circles and the United Church Women took part in the service.

The offering given will be used for many worthwhile projects in Canada and throughout the world.

Social hour followed the service.

Announce Draw Winners

Russell Legion this week announced names of winners in the recent lottery conducted to help raise sufficient funds to send members of the Boy Scouts to the Norway Jamboree.

First prize winners was Jim MacDonald, R.C.M.P. Headquarters, Ottawa; second, Rollande Deguire of Russell and third prize went to Ray O'Brien, Cardinal.

Mrs. J. Devaney Dies At Laurier Manor

Mrs. John Joseph Devaney, the former Gertrude Mary Chambers, died at Laurier Manor on Sunday, March 16th in her 86th year.

Born at Chesterville, a daughter of the late Mr. and Mrs. George Chambers, she was educated at area schools. At Finch, in 1907, she married Mr. Devaney who predeceased his wife.

The late Mrs. Devaney is survived by two daughters and one son: Mrs. J.F. Leonard (Jean), Prescott; Mrs. H.C. Whitteker (Dorothy), Ottawa and John of Stittsville. One sister, Mrs. T. Kelly and one brother, Patrick Chambers, both of Chesterville, also survive.

The funeral under the direction of Vice and Craig Ltd. Funeral Home, was to St. Mary's Church, Chesterville, where service was conducted by Rev. Father J.L. Lamarche at 10:00 a.m. on Tuesday March 18th.

Pall bearers were Francis Lynch, Ewen Gannon, Harold Barrett, Leonard Masterson, Richard Casselman and Staley Chambers.

Interment was at St. Mary's cemetery.

Vice & Craig Ltd.
FUNERAL HOMES
WINCHESTER, METCALFE and CHESTERVILLE
774-2120
one convenient phone number serves all three locations

OPEN HOUSE
SATURDAY - SUNDAY
MARCH 22nd - 23rd
$24,975.

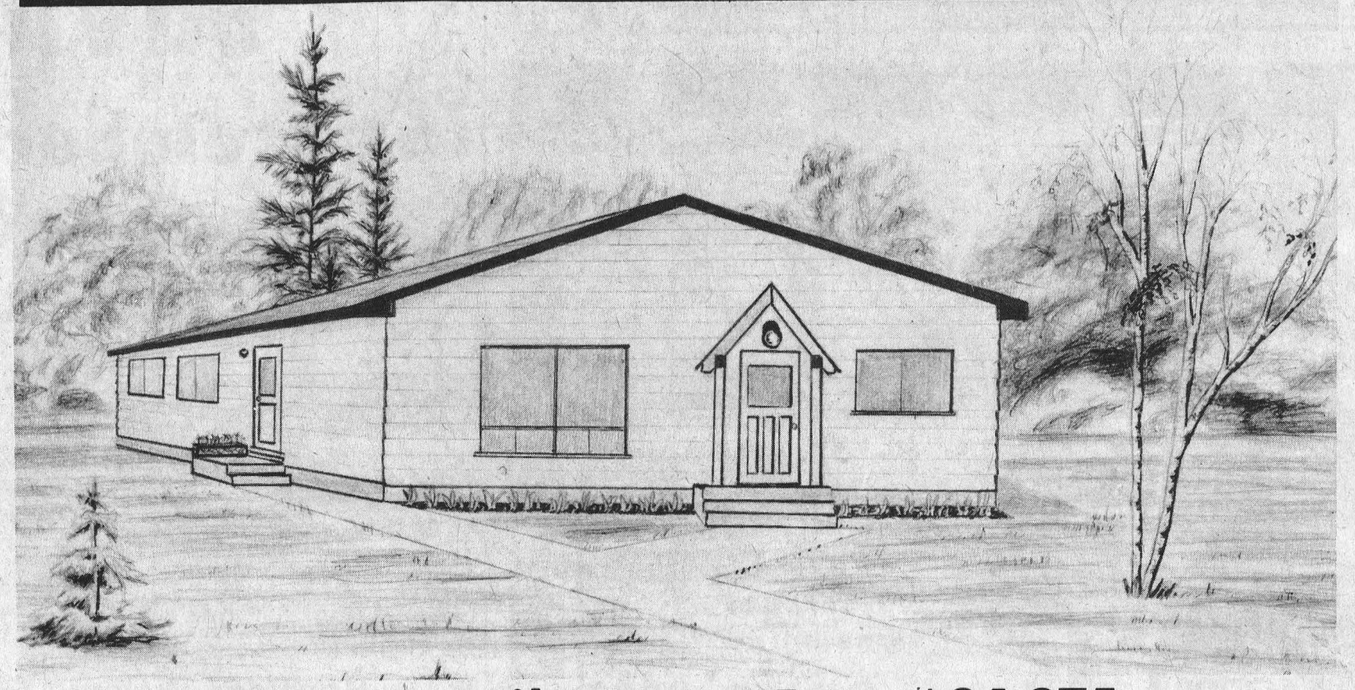

Custom Built Homes From $24,975

1150 square feet min.
100% FINANCING with your lot
Only Premium Quality Merchandise and Workmanship
N.H.A. Approved Loans
Many, Many Extras - See Brochure
Buy Now for Summer Occupancy
Homes qualify for Assisted Home Ownership Program

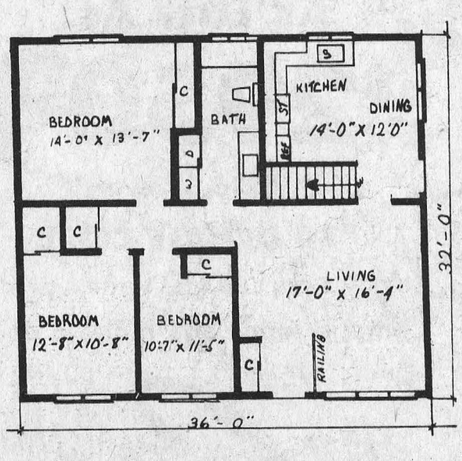

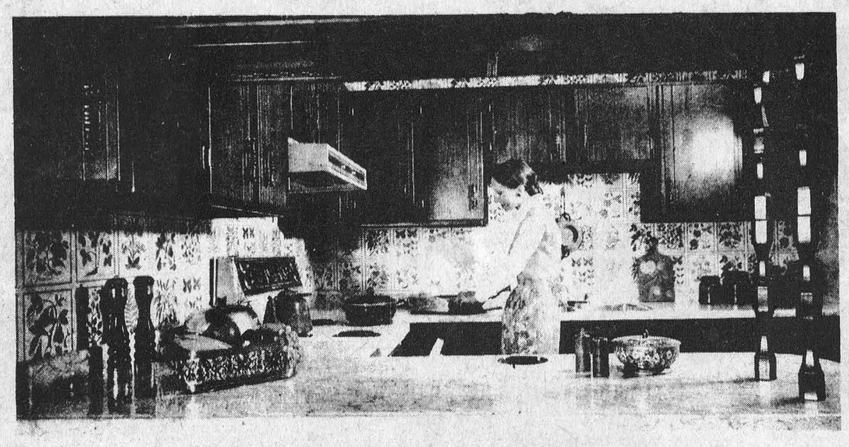

From Kemptville take Hwy. 43
east to 9 mile road - follow signs
From Mountain go west
- follow signs

JIM McGILL
CONSTRUCTION LTD.
R.R.3, KEMPTVILLE 989-5727



March Winds
And
April Showers
Bring The
Gardening
Season

Grass, Flower and Vegetable Seeds
Dutch Bulbs
have arrived
Garden Implements
Everything for the Spring season in stock

Order your Rototiller now
We have a selection in stock.

GEGGIE'S
Home Hardware
VALUE - SERVICE - DEPENDABILITY
Winchester
Phone 774-2700

Re-Elect Ted Foggo Red Cross President

E.G. (Ted) Foggo was re-elected president of the Morrisburg Branch of the Canadian Red Cross Society at the annual meeting in the Red Cross rooms recently.

Other officers are vice-president, Dale Crowder; secretary, Mrs. Nelda Hanes; treasurer, Gerard Miner; women's work chairman, Mrs. George Smith; disaster committee chairman, Mrs. Cephus Smyth; publicity, Mrs. Erol Welton; loan cupboard chairman, to be appointed.

Mr. Foggo presided and reports were heard from Mrs. Hanes, Mr. Miner and Mrs. Smith. The president announced that the inventory of the loan cupboard included hospital beds, mattresses, collapsable and non-collapsable wheel chairs, walkers, crutches, back rests, bed trays, basins, pans and other items. Any of these items may be used by those in the area requiring them either on a short-term or long-term basis.

The annual campaign was discussed and the volunteers worked on assembling information to mail to area residents. It is hoped to raise between four and five thousand dollars as this is the first campaign in two years for the Morrisburg, Williamsburg and Riverside Heights area.

Winchester Springs

Mrs. Wray McPherson of Winchester spent Monday afternoon with Mrs. T.J. Keyes.

Rev. and Mrs. Dale Allison and children of Capreol are visiting their parents here and in Winchester.

Mr. and Mrs. Cecil McIntosh and Mrs. T.J. Keyes called on Mrs. Russel Crowder and Mrs. Lorne McIntosh at Oxford Nursing Home at Kemptville.

Mrs. Aden Casselman and Mrs. Alton Riddell spent Tuesday in Ottawa.

Mr. and Mrs. Cecil McIntosh and Mrs. Ropars attended the W.C.T.U. Medal Contest in Baptist Church Winchester Friday night.

Mrs. Lloyd Ayamie was pleasantly surprised last Wednesday evening when her close neighbours gathered at the home of Mrs. Keith Munro and gave a baby shower in her honour. Mrs. Ayamie graciously thanked everyone for the lovely surprise party. Those who assisted the hostess were Mrs. Ray Casselman, Mrs. Terry Wood and Miss Elaine Casselman.



Name New Health Unit Chairman

Aurele Fournier, Reeve of Vankleek Hill was elected Chairman of the St. Lawrence and Ottawa Valley Health Unit at Monday's General Board Meeting in Cornwall.

Mr. Fournier succeeds Winchester Reeve Walter Shadbolt.

The Board for the 1975 term is made up of the following representatives:

CITY OF CORNWALL: Mayor Gerald Parisien and Alderman Gerald Samson.

UNITED COUNTIES: Winchester Reeve Walter Shadbolt and Lochiel Reeve Alexander McDonald.

PRESCOTT AND RUSSELL: Vankleek Hill Reeve Aurele Fournier and Russell Deputy Reeve Gaston Patenaude.

Provincial APPOINTEES TO THE BOARD: John A.D. Alguire, Ingleside; Keith E. Jodoin, Cornwall and Ernest Brisson, Casselman.

The following committees were set up at the meeting:

FINANCE: Chairman, Keith Jodoin, Aurele Fournier, Walter Shadbolt and Gaston Patenaude.

PERSONNEL AND NEGOTIATING: Chairman Keith Jodoin, Aurele Fournier, Gerald Parisien, Alexander McDonald and Ernest Brisson.

PROPERTY: Chairman John A.D. Alguire, Aurele Fournier, Gaston Patenaude and Gerald Samson.

PROGRAM: Aurele Fournier, Ernest Brisson, Walter Shadbolt and Gerald Samson. Mr. Alguire was named representative to the Seaway District Hospital Planning Board.

Past Chairman Walter Shadbolt is shown, left, in accompanying photo, handing over the gavel to Mr. Fournier.

Prayer Service At Winchester

The World's Day of Prayer service for Winchester area was held on March 7, in the Winchester United Church.

The order of service prepared by Christian Women of Egypt had the theme "Become Perfectly One".

Mrs. Allan Hutchinson gave a challenging address entitled "Feed My Sheep" John 21:17 and Ronald Freeland soloist sang "Become Perfectly One" and "Fill All My Vision Lord".

Pleasant Valley

Congratulations and best wishes from this community are extended to Mr. and Mrs. Lee Kennedy who will celebrate their 64th Wedding Anniversary on March 22 also to Mr. and Mrs. Gordon Gilmer of Shanly. They celebrate their 45th anniversary on March 22. All wish both couples more happy anniversaries.

Mr. Earl Gilmer went up to Kingston for his annual check up on Monday and got home on Wednesday. Mr. Dwight Gilmer took him up and went for him. Glad to hear he had a good check up.

Mr. and Mrs. David Gilmer were Tuesday visitors at Mr. and Mrs. Gerald Renkema, Brian and Richard of Brockville. The occasion being Gerald's birthday. A lovely Turkey Dinner was enjoyed.

Sorry to report that Mr. Mansel Wallace had a bad accident at his home when he fell on the ice on Thursday. He was rushed by ambulance to the Memorial Hospital Winchester and was found he had a fractured hip and a pin had to be inserted, all wish for a speedy recovery.

Mrs. Sam Cowan, Evans and Shawn of Prescott were Saturday visitors at Mr. Hilliard Gilmer.

Mr. and Mrs. Dwight Gilmer were callers on Sunday at Mr. and Mrs. Earl Gilmer.

Mrs. Carl Sears spent Thursday eveing at Mr. and Mrs. Lee Kennedy's.

Mr. Hilliard Gilmer spent that evening at Mr. and Mrs. Preston Gilmer.

Mr. and Mrs. David Gilmer were supper visitors on Thursday at his sister Mrs. John McGowan of Brinston.

Mr. and Mrs. Herbie Wallace and Mrs. Elizabeth Wallace were callers this week on Mr. Mansel Wallace at the Memorial Hospital Winchester.

SPEED QUEEN
A McGraw-Edison Product

Supertwin PORTABLE WASHER & DRYER

Quality ...worth looking into!

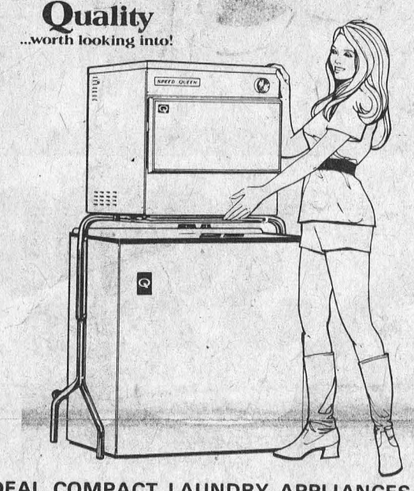

IDEAL COMPACT LAUNDRY APPLIANCES FOR APARTMENTS, MOBILE HOMES, COTTAGES

- Washer has All-Fabric Timer and High Speed Spin Tub for Damp Drying
- Dryer Features 90-Minute Timer and Large Lint Screen on Door
- No Special Plumbing or Installation Required
- Stand for Dryer is Optional; Side by Side Portable Installation Available

✓ Two Year Warranty On All Parts

✓ Ten Year Warranty On Transmission Parts

PORTABLE WASHER
$259.95

MATCHING COMPACT DRYER
$199.95

SPEED QUEEN
A McGraw-Edison Product

W.J. Porteous & Sons

Your Local Speed Queen Dealer

VERNON ONTARIO

821-2276

WEATHER RESISTANT PROTECTIVE CARBOZITE WATER-REPELLENT COATINGS

now available at ...

ORMOND GENERAL STORE

774-2730

FREE BICYCLE

It's Outdoor Time

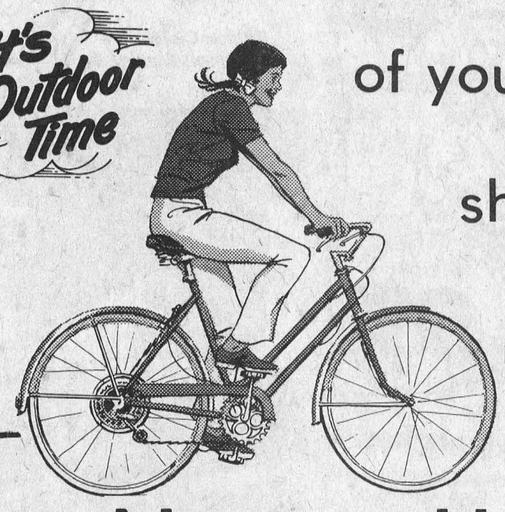

of your choice from our showroom with the purchase of any

New or Used Vehicle

during the month of March

Ford FORD

Bourgie LePage Auto Limited

Embrun, Ont.

MANY OTHER CARS TO CHOOSE FROM
Come and visit with Ed Cayer or Jim Thomas

443-2942 — 443-3381



Phone 989-5230

Gordon Holmes

Inkerman

Antenna & Tower

Installations & Repairs

Get Ready For Spring At

Pinkus Auto Parts

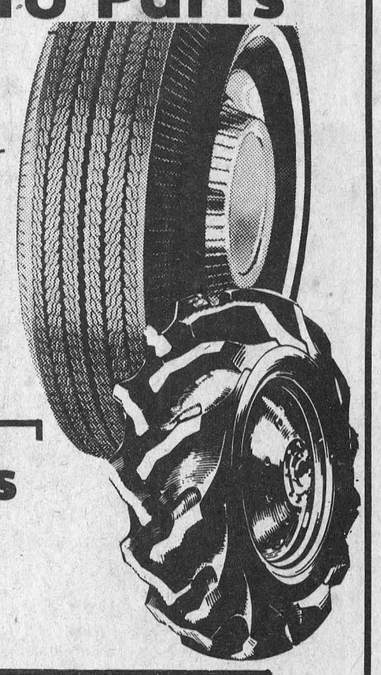

Bigger Savings Now On All Tractor Tires And Passenger Tires. From Now Until April 1st! Free Pickup And Delivery On Rear Tractor Tires.

Passenger Tires
to fit every car
up to 50% off

All Exhaust Systems
25% discount

Delco & Hart
to fit every need



25% or more DISCOUNT

"The Tire People"

Call Collect

PINKUS Salvage And Auto Parts Limited

Williamsburg Phone 535-2759



TODAY'S CHILD

BY HELEN ALLEN

Keith is a handsome 12-year-old with reddish-blonde hair and fair skin with a few freckles on his rosy cheeks.

Keith is a healthy, active lad, athletically inclined. He is good at figure skating and plays baseball.

Psychological tests indicate Keith is above average but he is not doing well in Grade seven. He does not seem to have the motivation to tackle his school work with zest. On the other hand when Keith is really interested in something, he goes all out.

Keith has a variety of talents and interests. He enjoys crafts such as ceramics and woodworking and is an accomplished cook. Not only does he take pleasure in helping his foster mother in the kitchen but he has won prizes for bread and chocolate cake at local fairs.

It will be best if Keith can be the only child or at least the youngest in his adoption home. He is now living on a farm and has also lived in an urban setting. He likes both.

Keith needs parents who will give him much love while setting firm limits for him. For the right family, Keith will be a rewarding son.

To inquire about adopting Keith, please write to Today's Child, Ministry of Community and Social Services, Box 888, Station K, Toronto M4P 2H2. For general adoption information, consult your local Children's Aid Society.



HE'S ABOVE AVERAGE

W.I. Favours Nursing Home

Mrs. Guy Strader, president, welcomed fifteen members and six guests to the March meeting of the Williamsburg Womens Institute held in the I.O.O.F. Hall on Tuesday March 11th.

Correspondence on short courses were read and discussed. The Women's Institute Conference is to be held at Waterloo University on April 29th, 30th and May 1st and the branch voted to send a delegate.

Mrs. Ray Brown spoke about the proposed Nursing Home for Dundas County to be built west of Morrisburg and members signed a petition in favor of the project.

Mrs. Wilbur Garlough, convener for Agriculture and Canadian Industries, was in charge of the program. With Mrs. Hugh Thompson at the piano, five young ladies from the United Church Junior Choir sang two songs. Miss Mary Michels, home economist, spoke on nutrition, proper eating habits, and diets to keep us healthy.

Mrs. Clifford Casselman thanked Miss Michels and presented her with a gift. The meeting adjourned with the singing of the Queen. A delicious lunch was served by the committee in charge.

Elma

Mrs. Lorne McLatchie, Cornwall, spent Tuesday with Miss Jean Armstrong.

Mr. and Mrs. Amos Briscoe, Belleville, were recent guests of Mr. and Mrs. Don Dillabough. The sisters visited their mother, Mrs. George C. Smith, at Durant's Rest Home, on her birthday, Wednesday.

Mrs. Donald McMartin, Cornwall, visited Mr. and Mrs. Graham McPherson, on Tuesday.

Mr. and Mrs. Graham McPherson accompanied Mr. and Mrs. Wray McPherson Winchester, to Toronto where they spent a few days with Mr. and Mrs. John Casselman and Charles, and Mr. and Mrs. Bob McPherson, Kevin and Todd, respectively.

Mr. D.A. Dillabough, Bethune Bush, and daughter, Mrs. Carlyle, Morewood, called on Mr. and Mrs. Melvin Dillabough, Friday.

Social And Personal From Williamsburg

Mr. Grenville Fyke, Mrs. Allen VanBridger and Chris, Mrs. Aden Casselman spent Sunday in Kingston and visited Mrs. Fyke who is a patient in the General Hospital there.

Mr. and Mrs. Beverley Young of Elma spent Monday evening with Mr. and Mrs. Lee Hummel.

Mrs. John Wells and Mrs. Fred Beckstead visited the Senior Citizens Helping Hands at Brinston on Thursday.

Mr. and Mrs. Clifford Young of Morrisburg were overnight guests of Mr. and Mrs. Lee Hummel on Thursday.

Mr. and Mrs. Lee Hummel visited Mr. and Mrs. Paul Beckstead on Wednesday evening.

Mr. and Mrs. John Erratt and Mrs. James Fulton of Hulbert spent Friday afternoon in Kemptville and Mrs. Erratt had dinner with Mr. and Mrs. James Fulton and family on their way home.

Mr. and Mrs. Graham Wells accompanied by Mrs. John Erratt called on Mrs. Walter Erratt at the Highland Nursing Home in Massena, N.Y. on Tuesday p.m. Also visited Frank Erratt in Massena Memorial Hospital.

Memorial Hospital. All hope for a speedy recovery.

Mr. Fred Beckstead visited Mr. and Mrs. Jay Bailey of Brinston on Friday evening.

Mr. and Mrs. Lee Hummel and Mr. and Mrs. Paul Beckstead spent Sunday at Morristown and Brockville.

Mr. Ed Payne of Iroquois spent Saturday afternoon with Mr. and Mrs. Fred Beckstead.

Mr. and Mrs. Hutton of Prescott, Mr. and Mrs. George Barton and Mr. and Mrs. Mert O'Shaughnessy were entertained at a 6 o'clock turkey dinner at the home of Mr. and Mrs. Douglas Gow on Sunday evening.

Euchre was in the I.O.O.F. Hall in Brinston on March 14th with 17 tables the winners were Ray Casselman, Muriel Gow, Ken Beckstead, Marjorie LaPierre, Maude Gill, Percy Steinburg and the door prize was won by Harvey Sypes. The next euchre will be held April 11th in the I.O.O.F. Hall in Brinston at 8 p.m. Everybody Welcome.

Mr. and Mrs. Michael Waddell of Mississauga (nee Brenda Whitteker) announce the arrival of their son on March 17, 1975. Congratulations.

Mr. and, Mrs. Graham Wells and Mrs. John Erratt visited Mrs. Fred Patterson of Kemptville on Monday afternoon and called on Mrs. John Jackson who is a patient in the Oxford Private Hospital. Also called on Mrs. Russell Crowder and Mrs. Sandy McLean.

Mr. and Mrs. Morley Erratt of Winchester spent Sunday afternoon with their mother Mrs. John Erratt.

Mr. and Mrs. Graham Wells had dinner on Sunday noon with Mr. and Mrs. Carson Wells.

Mrs. Elburn McIntosh and her sister Mildred Davidson of Oshawa returned home on Sunday after spending three weeks in Florida.

Mr. and Mrs. Lorne Hogoboam spent the weekend in Massena, N.Y. with his sister Mrs. Walter Erratt of Frank.

Miss Nina Casselman entertained at the home of Mrs. Aggie Casselman on Thursday afternoon for a Tupperware Party.

We are sorry to report that Mrs. Rufus McIntosh, Mrs. Ralph Casselman and Mrs. Russel Wells and Miss Ruby McPherson are patients in the Winchester

BRICK



At The PIONEER HOTEL Williamsburg

FRIDAY — SATURDAY

MARCH 21 — MARCH 22

MUELLER

Bulk Milk Coolers

- Easy To Clean
- Superior Construction
- Direct Expansion Cooling

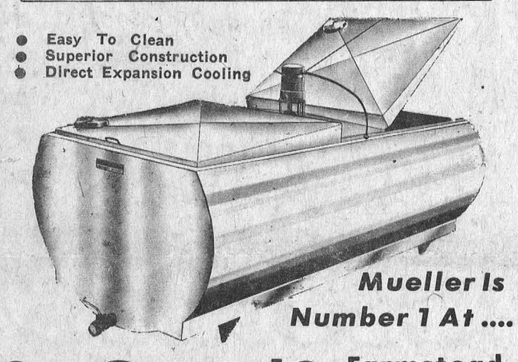

Mueller Is Number 1 At ....

SHORTT'S Farmstead Equipment

RR 3, Williamsburg, Ontario

QUEEN OF QUEENS

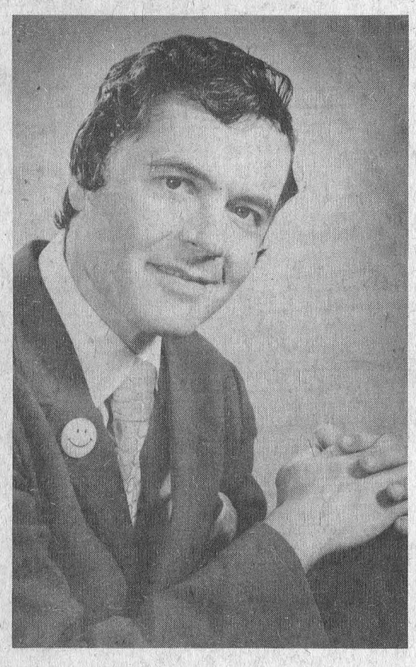

Variety Night

sponsored by

Metcalfe & District Lions Club

featuring

Impressionist

FRED LITTLE

"He's fantastic isn't he?" - CBC Radio

"I think Fred is my nearest rival." - Rich Little

"The most amazing cartoon voices you have ever heard." - Merv Griffin Show

- Local Talent
- School Choir
- All Area Carnival Queens

Admission:

Adults ..... $2.
16 And Under ..... $1.
Special Family Rate .... $5.

COME AND SEE

Crowning Of The 1975 Queen Of Queens

8:00 p.m.

FRI. MARCH 21st

MARCH OF VALUES CONTINUES to Sat., March 22nd.

CANADIAN TIRE



Save 20% Motomaster Oil Filters

A. Partial Listing Only	Regular	Sale
American Motors Products '58-'75	$1.98	1.58
Chevrolet & Pontiac '62-'75	$1.44-$1.98	1.15 to $1.58
Chrysler Products '58-'75	$1.98-$2.10	1.58 to $1.68
Ford Products '57-'74 (excl.) 1600 Pinto and Capri	$2.10	1.68

B. 20% off Valve Cover Gaskets .87 to 3.16 Regular $1.09-$3.95

C. 10% off Oil Breather Caps .76 to 1.97 Regular 85¢-$2.19

Similar savings on other popular makes as stocked by your Canadian Tire Store.



EACH .97

SPECIAL! 48 Assorted Wrenches

Variety of box-end, open-end and a combination of box and open-end wrenches in 14 popular sizes. Drop-forged chrome and triple chrome plated.



EACH .25

Special! Assorted Screwdrivers

Bonanza selections for hood repairs, workshop and garage chores. Good variety of sizes and styles. Rust-resistant blade. Buy several!

It's Supercycle!

Save $4.96 on a Convertible HI-RISE



HI-RISE HANDLEBARS and BANANA SEAT

REMOVABLE CROSS BAR

RUBBER-TIRE SAFETY REAR STABILIZERS

16" x 1 3/8" TIRES and TUBES

39.99 REGULAR $44.95

Hey-Moms and Dads! Your child will have super fun on this Supercycle. Features removable top bar to convert it from boys' to girls' model. Strong 12 1/4" tubular frame. Sturdy 16" wheels. Hi-rise handlebars, rear saddle rail and 'bright parts' are all chromed. Padded banana saddle-seat and sure-stopping coaster brake. Neat Apple Green with white trim. Ages 4 to 6.



Use your Canadian Tire CREDIT CARD

Save $5.00 on a Standard CONVERTIBLE

Removable top bar makes this Supercycle a super two-way buy! Converts easily from boys' to girls' model. Durable 24" x 1 3/8" wheels. Tough 16" tubular steel frame and Coaster Brakes. Red and white.

44.88 Regular 49.88

EVEREADY LANTERN WITH BATTERY



3.99 SPECIAL PRICE!

- Bright powerful beam
- Hi-impact case resists oils, greases and most chemicals
- Non-tarnishing reflector
- Thumb tip on/off control
- 6-volt Eveready battery



Regular $44.95 3-Band Radio 39.99

'Candle' radio with AM/FM/SW bands. Operates on 4 'C' batteries extra, or AC line cord. 8 9/16" x 6 1/2" x 2 7/8". Save $4.96.

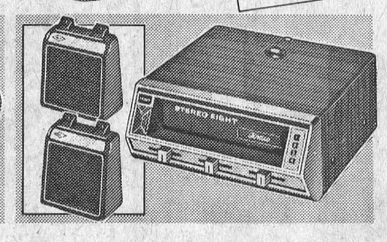

Regular $14.69 Car Speakers 12.88

'Kraco' custom molded 5 1/4" speakers are housed in a 6 x 7" Black and Chrome case of heavy-duty impact resistant plastic. Save $1.81.

Regular $39.95 Tape Player 34.95

'Kraco' 8-track tape player; push-button channel selector; volume/balance/tone slide controls. 7 x 5 1/2" x 2 1/4". 12 volt negative ground.



KITCHEN HELPER MONEY SAVERS

Sink Basin Reg. $1.49 .99

Handy round shape in Gold, Blue, Flame or Avocado 12" diameter x 3 1/2"

Dish Pan Reg. $2.49 1.99

Durable plastic in Gold, Blue, Flame or Avocado. 14 1/4 x 12 1/4 x 5 1/4".

EXTRA! Cash and Carry BONUS COUPONS

CANADIAN TIRE ASSOCIATE STORE

Use your Canadian Tire CREDIT CARD

STORE HOURS: 8:30 - 6:00 Monday to Thursday
Open Wednesday Afternoon
8:30 - 9:00 Friday
8:30 - 5:00 Saturday

W. P. HENOPHY LTD.

PHONE 535-2845 WILLIAMSBURG