WINCHESTER PRESS

Wed., November 23, 1994

Walking in an autumn wonderland

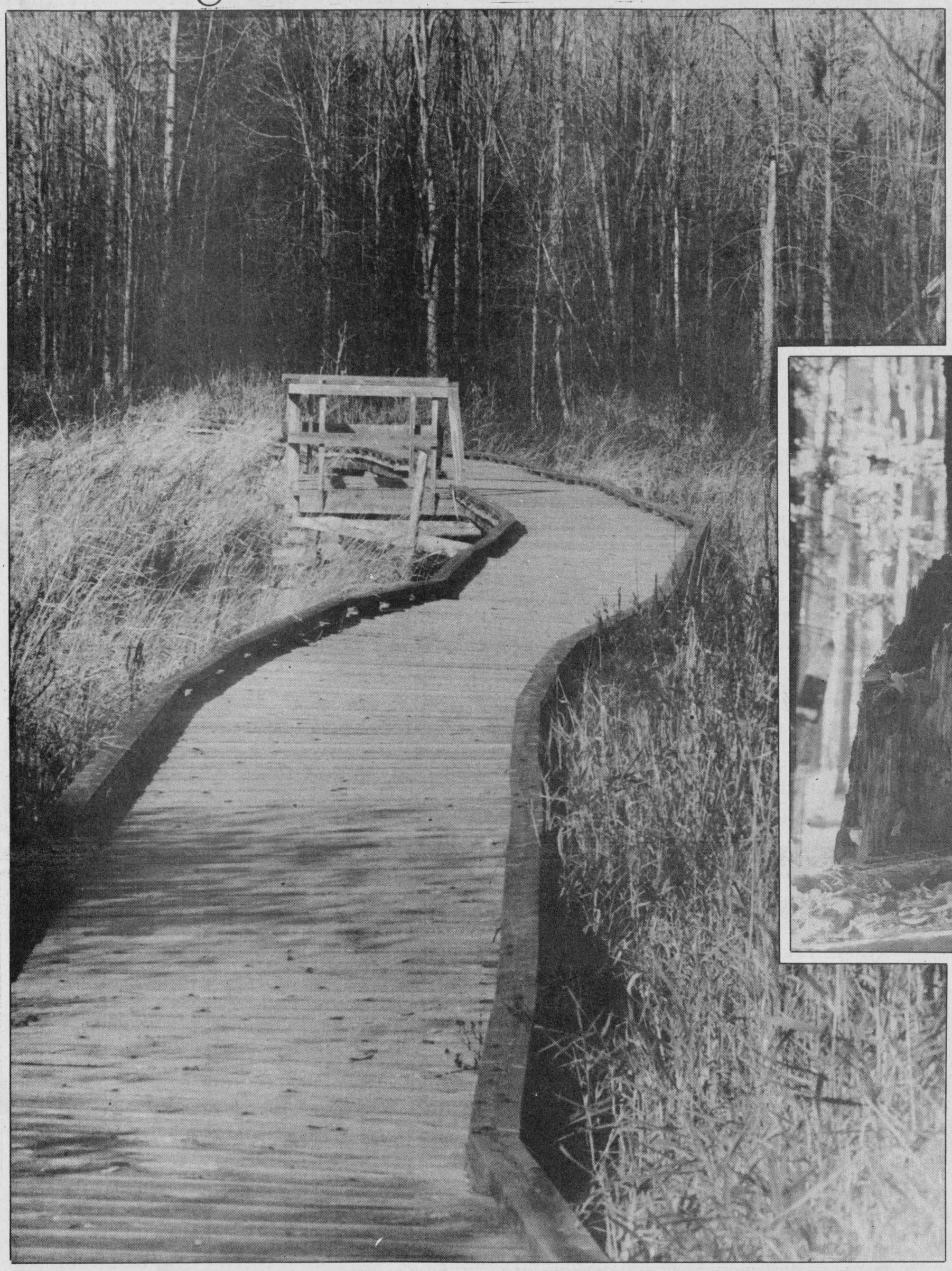

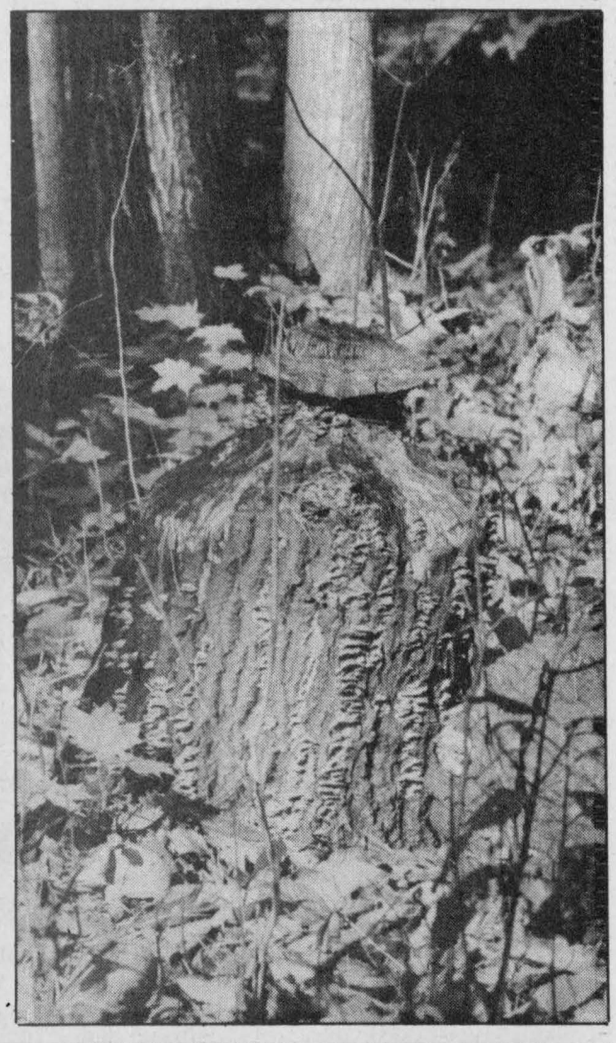



Before the first snow

There are few visitors walking the hiking paths in the Upper Canada Migratory Bird Sanctuary this late in the fall. Only the cold winds rustling the dried grasses and the call of the visiting Canada geese interrupt the solitude on a late autumn day. The first snows will soon cover the floor of the forest and conceal the last evidence of the passing season.

Press Photos—
Van Bridger

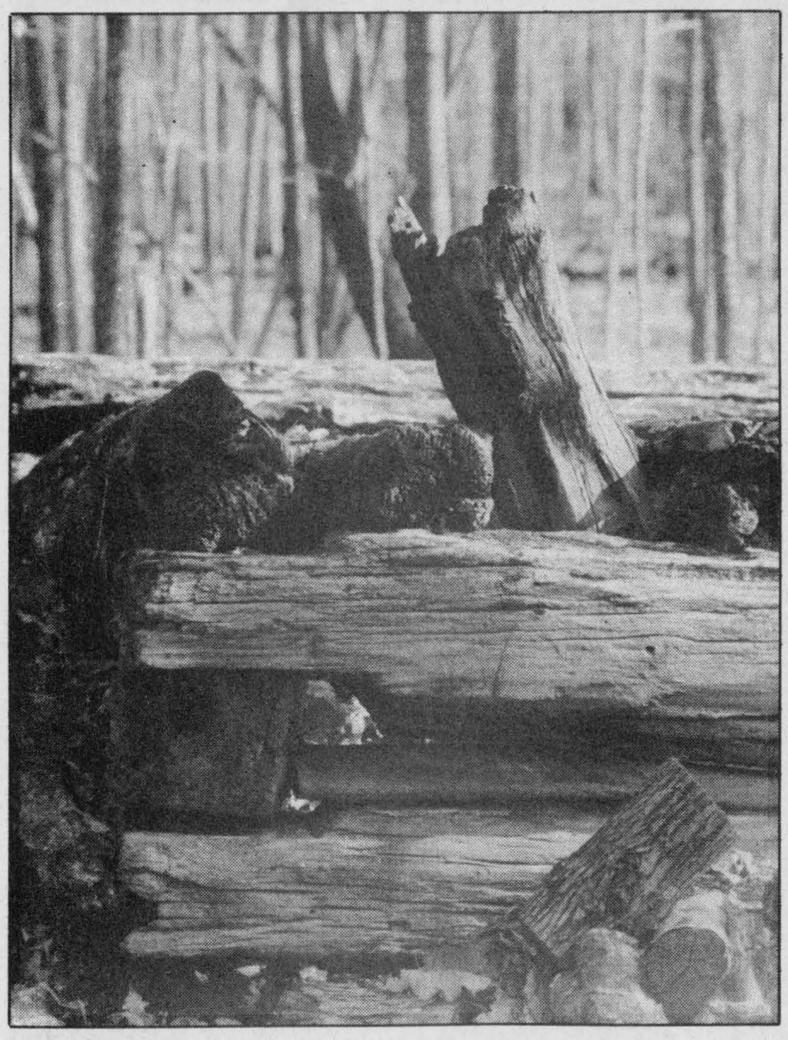



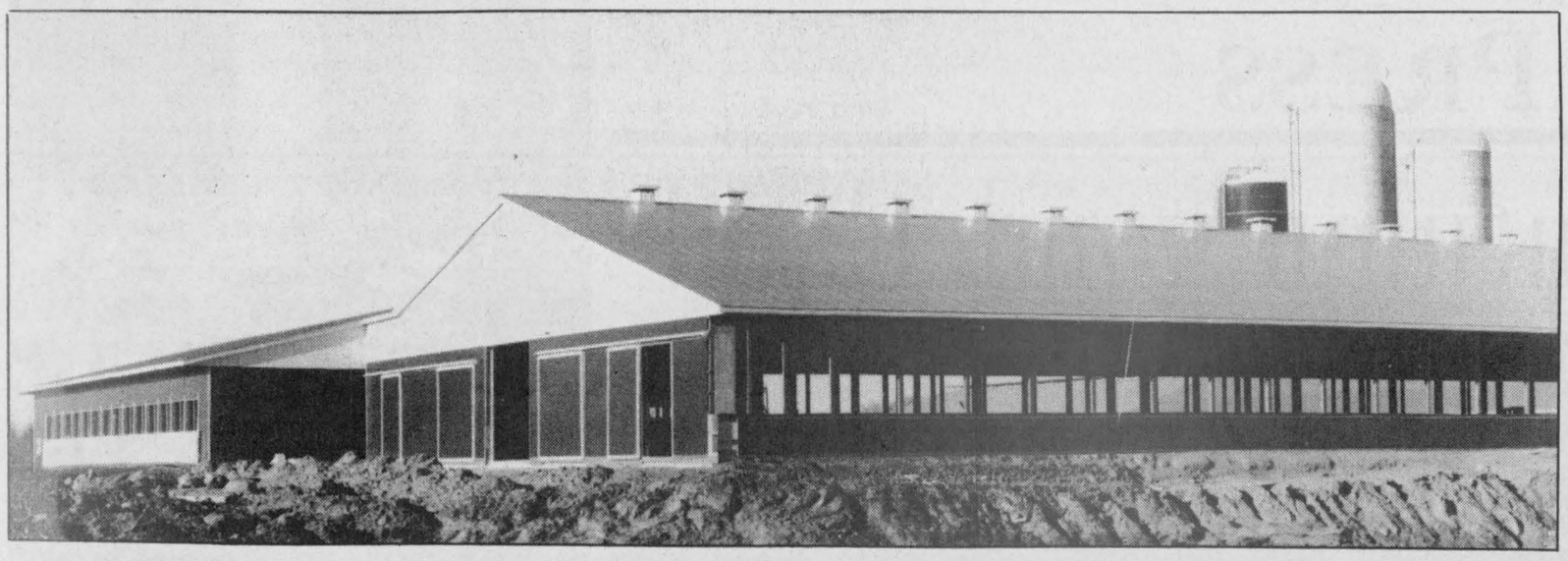

A new free-stall barn and milking parlor at the farm of A&A Schouten, North Gower, will be on display this weekend.

Schouten barns designed on grand scale

Dianne Fetterly
Agricultural editor

NORTH GOWER — For farmers interested in the latest in dairy production technology, one of the largest and most high tech barns in the province will be showcased at an open house near North Gower this weekend.

Farm update

Built by Empire Building Supplies Ltd. of Winchester, the free-stall and milking parlor system at the farm of Adrien and Arnold Schouten is designed to house about 450 cattle.

The free-stall area is a massive 300 by 108 feet, while the holding area for the parlor is 80 by 130 feet.

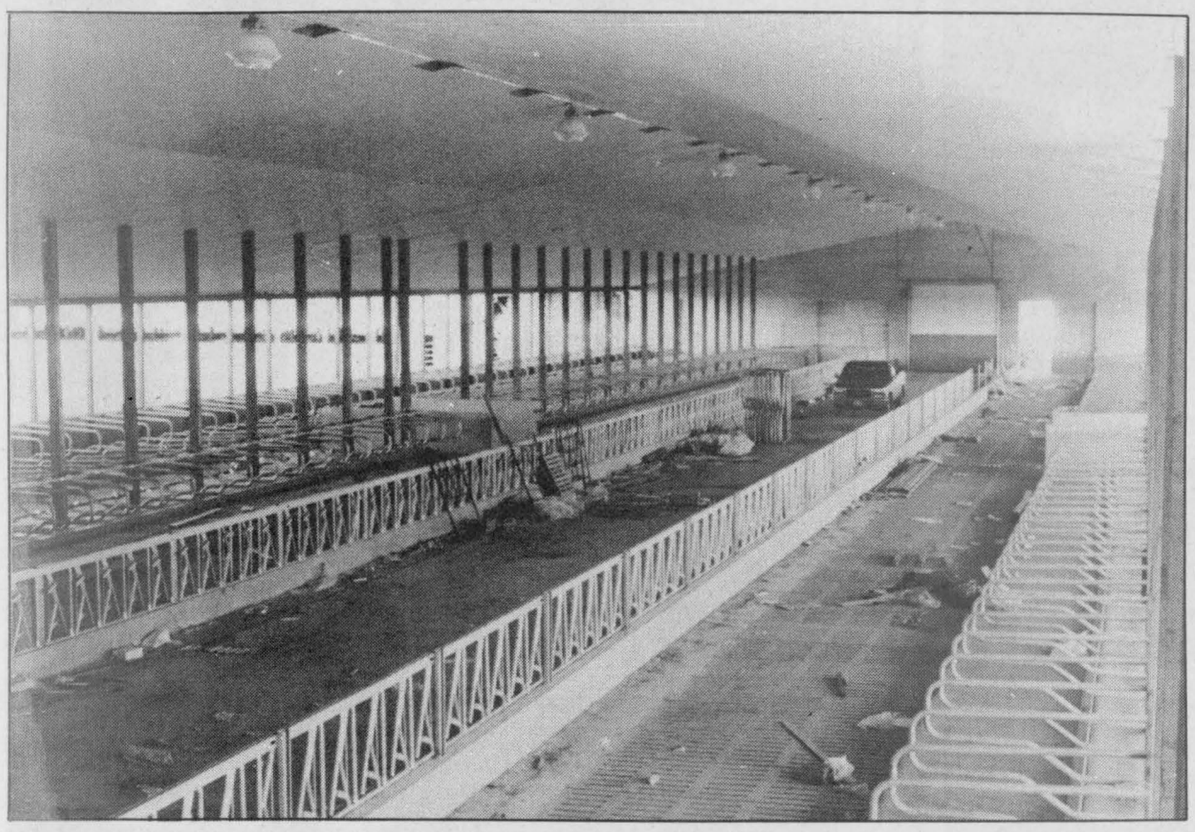

Workers are just putting the final touches to the Schouten's new 300-foot barn this week. Pictured, an interior view of the structure which is designed to house 450 cattle.

The south and north sides of the barn are open halfway down. These sides will have turkey curtains — canvas or plastic-type blinds which raise or lower — allowing for control of air flow and light. Numerous vents line the peak of the roof and large doors open at each end.

Manure flows through slatted floors or Flo-gutters to a 300 by 300 foot manure pit. For cow comfort, pasture mats — mats filled with shreaded rubber — were installed in the free-stall area.

FANCY PARLOR

The Boumatic double 18 expressway parallel milking parlor was quite an undertaking says Bart Geleynse of Dundas Agri-Systems Inc., Brinston, who installed the system.

It includes a computerized identification system and electronic milk metering. In the basement, a utility room was designed under the parlor to house pumps and other equipment to run the milking system.

An 8,000-gallon bulk tank to hold the milk measures a huge 25 feet long, nine feet high and nine feet wide.

According to Leo Nyentap of Empire, construction on the barn began in mid-July and will be completed in time for the open house this Saturday.

The open house is sponsored by Dundas Agri-Systems (Boumatic), Bank of Nova Scotia (Richmond Branch), Pro Mat Ltd., Empire Building Supplies Ltd., William Drew Electric, Raphael Broecks (ventilation systems) and Davon Sales Inc. (slatted flooring).

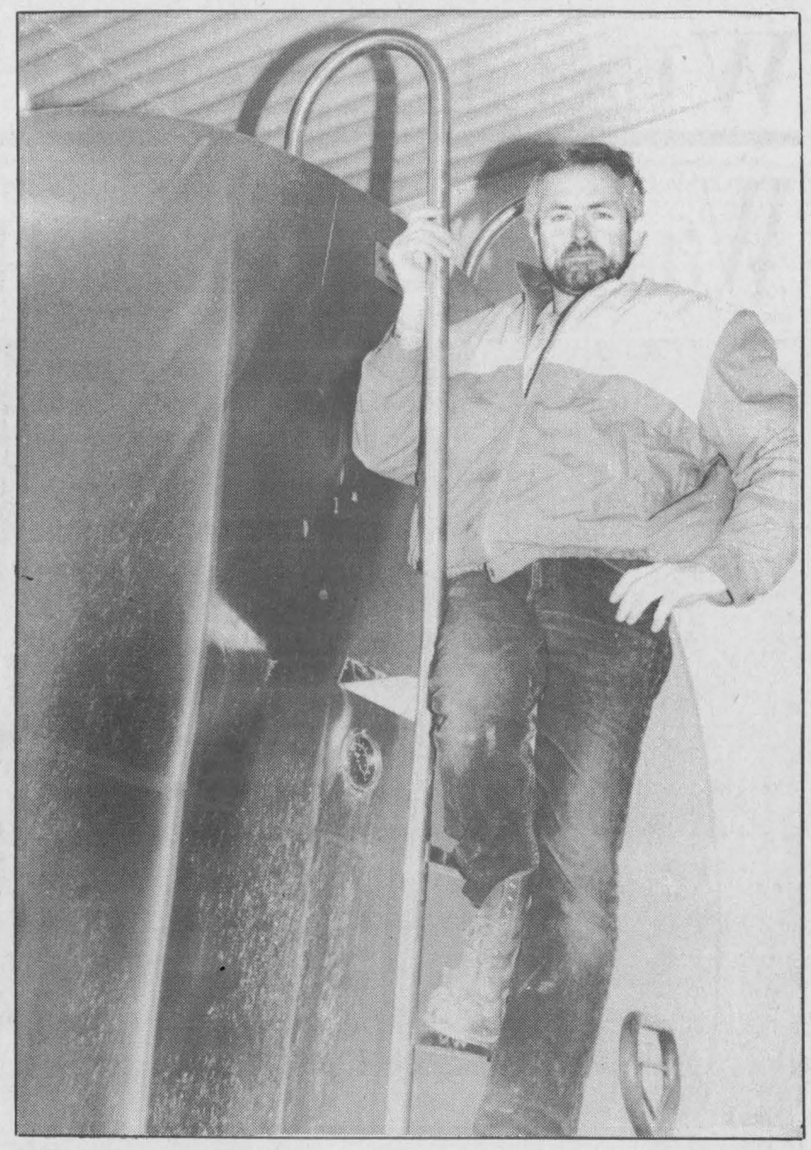

Cool container

Bart Geleynse of Dundas Agri-Systems in Brinston climbs to the top of the new 8,000-gallon bulk milk tank. The huge tank is about nine feet high and almost grazes the ceiling of the milkhouse. Press Photos — Fetterly

Carleton team goes for silver

TORONTO — Carleton County's Go for the Gold 4- H team placed second in the provincial championships held Nov. 12 at the Royal Winter Fair.

Winners of the eastern regional competition earlier this fall, Carleton's team of Emily Conn, Julia Conn, Adam McDonald and Darren McDonald competed against teams from Victoria, Oxford, and Algoma counties to take the reserve spot. They were coached by Jane Conn.

The teams had competed and won at both a local and regional level before advancing to the finals. Go for the Gold tests members knowledge and skills in 17 different 4-H project areas plus general 4-H knowledge.

The winner of this year's competition is Algoma County, with the 4-H association in that area receiving a cheque for youth leadership development. The 4-H program is for the personal development of youth in rural Ontario.

Go for the Gold was started in Ontario in Peterborough County in the early 1980's. The provincial competition at the Royal Winter Fair was first held in 1988.

The competition would not be possible without the dedication and initiative of volunteers, 4-H leaders and association members.

At the provincial level, Go for the Gold is sponsored by the Ontario 4-H Council, Ontario Ministry of Agriculture, Food and Rural Affairs, Ontario Turkey Producers Marketing Board, Ontario Cattleman's Association, Ontario Pork, Ontario Egg Producer's Marketing Board, Shur-Gain, Ontario Soil and Crop Improvement Association, Ontario Goat Breeders Association and the Royal Winter Fair.

Brad Marsh guest of Holstein Club

METCALFE — Brad Marsh of the Ottawa Senators is guest speaker at Carleton Russell Holstein Club's annual meeting, Wed., Nov. 30.

The meeting gets under way at 10:30am and Marsh will be speaking during the lunch hour. Lunch includes a beef dinner and tickets are $10.

Club members welcome their fellow Holstein breeders from Dundas, Stormont or other neighboring counties to attend.

For information or tickets contact: John Velthuis at 821-3421 or Paul Mussell at 826-2959.

Agri-business directory

LORNE E. ACRES EQUIPMENT INC.
Superior Silos & Liquid Storage
High Moisture Oxygen Controlled Bottom Unloading Sealed Silos
Winchester 774-2672
Box 482, Winchester, Ontario, K0C 2K0
Res.: (Lorne Acres) 774-3129
Patz MATERIAL HANDLING & FEEDING SYSTEM
SMALE LIVESTOCK HANDLING EQUIPMENT

Plante Farm Equipment Ltd.
ALFA-LAVAL AGRI
• Val Metal • Houle barn equipment • Mueller bulk coolers • Universal dairy equipment
Brinston 652-2009

DUNDAS AGRI-SYSTEMS INC.
Authorized Dealer for BOUMATIC AGRI-METAL
24-hr. service 652-4844 Bart Geleynse

Fred's Farm Supplies
Ralston Purina
(A Division of Fred Zandbergen Farms Inc.)
RR#2, Brinston (2 km west of Dixons Corners) 652-2069
1-800-361-3305
Winchester (Hwy. 31 at Spruit Rd.) 774-0409
"Serving all farming enterprises with quality feeds"

Quintan Products Inc.
Winchester • 774-3320
BEST PRICES
Agricultural Lime & Spreading
Soil Lab Analysis
Excavation • Steel and Plastic Culverts
Septic Tanks and Sewer Pipe • Plastic Tubing and Fittings

Rentals available DAILY OR WEEKLY
• Rear tine tiller • 3" water pump • 1-1/2 water pump • Vibrator packer (for trenches) • 2200W generator • Trimmer
• Cut-off saw • Shredder • Vibra plate (compactor) • Push mower • 16" saw • 36" cement troweller
• Aerator, self-propelled or tow • Dethatcher, self-propelled or tow • Hedge trimmer, 30" • Posthole auger • Lawn power sweeper
Tom's AIR COOLED ENGINES LTD.
SALES, SERVICE & PARTS
Hwy. 31, Vernon
821-1060

SUNDOWNER
The choice of CHAMPIONS
We're your new Eastern Ontario authorized dealer for Sundowner Trailers. Horse, Stock and Utility Trailers in Galvanized Steel and Aluminum
SUPERIOR IN PERFORMANCE
DESIGNED FOR FRONT & REAR ACCESS
YOUR BEST VALUE IN HORSE TRAILERS
Sundowner can meet your needs. Call Dave Cull today
See us for Christmas Toys, Tools and Safety Equipment
TOP LINE TRAILER & EQUIPMENT CENTRE
Sundowner TRAILERS
Main Street Winchester - 774-0992

Research on using starter fertilizers

by Gilles Quesnel
Soil and Crop Advisor,
Stormont, Dundas and Glengarry

WINCHESTER — The benefits of using starter fertilizer on corn are well known.

However, starter fertilizers are corrosive and when used can slow down the planting operation. A number of growers would prefer to apply starter fertilizer on corn at time of planting if yields could be maintained by broadcasting all the phosphorus and potash required before planting.

A review of the research on use of starter fertilizers for corn production can help identify where it is most beneficial to use a starter. The following conclusions can be drawn from the research:

— starter fertilizers should be used when corn is planted early in cool soils;

— crop response to starter fertilizer increases as the soil test phosphorus (P) and potassium (K) levels decrease. Response is common even in high testing soils that are cold or compacted at time of planting. In high testing soils a minimum amount of starter should be used (i.e. 10-20-20 active);

— banded fertilizer is more efficient than broadcast fertilizer in increasing corn yields. However, along with starter, broadcast fertilizer (or manure) application should be considered when soil P and K levels are low;

— when growing corn on rented land under short-term leases, it is usually more feasible to use starter fertilizer as opposed to broadcast fertilizer;

— starter fertilizers have a levelling effect on yields when soil fertility is variable across the field. Under variable soil fertility conditions, at times it may be more feasible to apply a starter fertilizer than use variable rate fertilization;

— starter fertilizers high in phosphorus is most beneficial on fields which are imperfectly or poorly drained or remain cool in the spring;

— in the case of dry starter fertilizer, placement two inches to the side and two inches below the seed is still the best method of application;

— Under reduced tillage or no-till conditions, starter fertilizer should include nitrogen, phosphorus and potash.



The rush is on!

Custom combine operators John Cinnamon and Bruce Cummings of Winchester used four combines in a field north of Winchester last week in attempts to finish up this year's corn harvest quickly. Despite a nice fall, large acreages of corn and above-average yields stretched this year's harvest out.

Press Photo — Fetterly



Seal of approval for retailers

CAMBRIDGE — Ontario Holstein breeders are putting their seal of approval on top quality dairy products.

Recently, the Ontario Holstein Branch board of directors released a promotional decal to recognize retailers that provide excellent value and high quality dairy products to their customers.

The decal depicting various dairy products was designed to recognize retailers for the above average manner in which they distribute or promote genuine dairy products in generous servings.

The decal, when displayed by retailers, should create a consumer awareness as to the availability of quality, good value dairy products.

County Holstein clubs are responsible for selecting qualified retailers in their area.

Producers who know retail establishments that they feel qualify for the seal, should contact their local Holstein club.

4-H update

Beauties decorate cakes

by Kathryn Leyenaar

BRINSTON — On Nov. 5 the Brinston Baking Beauties held their fifth Batters Up meeting.

We opened with the 4-H pledge and Japke Tibben demonstrated how to decorate a cake which we brought. Then we decorated our own cakes. They looked great!

Last Saturday (Nov. 19) we co-hosted a bake sale at the IOOF Hall in South Mountain with the South Mountain Bakers Dozen club. It was the Batters Up achievement program.

Dundas awards night this week

DIXONS CORNERS — Dundas County 4-H members will be recognized for their achievement at the county's awards night scheduled for this Friday (Nov. 25).

This year's awards night goes country featuring line dancing as well as the awards ceremonies.

The event will be held at the Matilda Township Hall in Dixons Corners beginning at 7:30pm.

Carleton 4-Hers to be recognized

NEPEAN — Carleton County 4-H members will also be recognized at upcoming awards banquets.

On Nov. 25 Carp Sheep Club members will be awarded for their achievements at the Carp Community Centre, while East Carleton sheep club members will be recognized at the Metcalfe Community Centre in Vernon on Dec. 1.

West Carleton horse, rabbit and life-skills clubs will hold their programs Nov. 26.

A.M.J.
Insurance Brokers Limited

Helpful Hint!

Take photos of your personal property for insurance purposes.

Review your coverage to make sure it's adequate. If you require more assistance please give me a call.

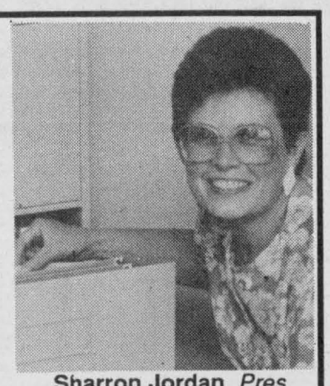
Sharron Jordan, *Pres.*

509 St. Lawrence Street,
Box 999, Winchester
613-774-6228

Member Insurance Brokers Association Ontario

TERRY'S SPECIAL OF THE WEEK

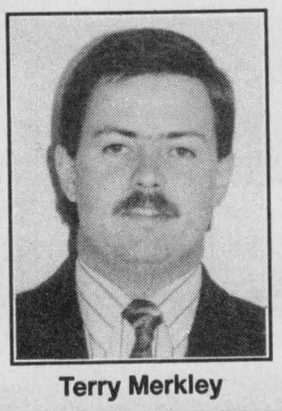
Terry Merkley

1990 Olds 88 Royal Brougham
Maroon,
Low, low kilometres

Drewery PONTIAC BUICK LTD.
ST. LAWRENCE STREET
WINCHESTER 774-2360
DREWERY PONTIAC BUICK:
The dealer you come to for price, and stay with for service.

R&S CONSTRUCTION WINCHESTER LTD.
Get ready for winter!
New homes, renovations, roofing, general contracting
Fred Short 989-3674

ARMSTRONG BURNER SERVICE
Oil, Gas, Electric Furnaces
• SERVICE & INSTALLATION •
HEATING AND AIR CONDITIONING
AUTHORIZED NATURAL GAS DEALER FOR CENTRA GAS
•PARTS PLAN • SHEET METAL
• 24-HOUR SERVICE • FREE ESTIMATES
ASK FOR DWAINE WINCHESTER **774-3522** BRYANT DEALER

OPEN HOUSE

A & A SCHOUTEN
North Gower
Sat., November 26/94 - 10 a.m. - 3 p.m.

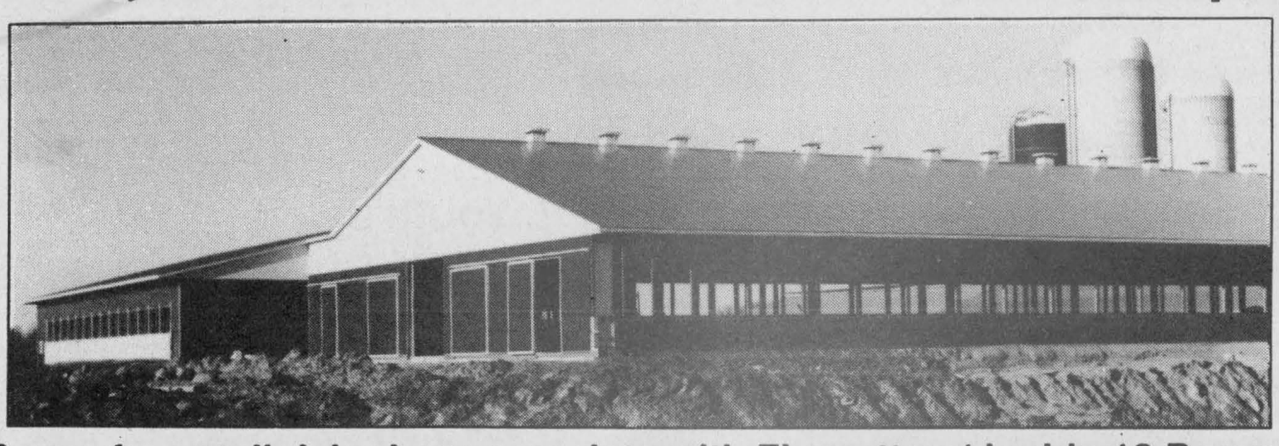

450 cow free-stall dairy barn complete with Flo-gutters/double 18 Boumatic expressway parlor, 8,000 gallon bulk tank plus many more unique features.
A MUST TO SEE!

SPONSORED BY:

DUNDAS AGRI-SYSTEMS Inc.
Authorized Dealer for BOUMATIC AGRI-METAL
24 Hr. Service 652-4844 Bart Geleynse

RAPHAEL BROECKX
Natural Ventilation Systems
Altra-Wall™ - Ventilation Paneling
R.R. #1, Alfred, Ont. • (613) 679-4644

NEW **Pasture Mat®**
We Humbly Introduce THE WORLD'S MOST COMFORTABLE COW MAT
PROMAT LTD.
(519) 527-2284 • Seaforth, Ont.

EMPIRE BUILDING INC.
Agricultural • Residential • Commercial
"Your Quality Builder In The Ottawa Valley"
Winchester, Ont.
774-3340 • 448-3500 Fax: 448-1053

DROOGH ELECTRIC LTD.
Commercial & Industrial Electrical Contractor
PLC Custom Built Control Panels
William Droogh
Pager: 566-9036 Mobile 797-9046
116 Rushing Brook Drive, Carp, Ontario K0A 1L0
Bus. Tel.: (613) 831-8051 Fax (613) 831-3827

THE BANK OF NOVA SCOTIA
THE SCOTIA BANK DIFFERENCE
Richmond Branch
When Your Farm Needs More From A Bank
Scotiabank
THE BANK OF NOVA SCOTIA

DAVON SALES INC. JanAir
P.O. Box 24014 C.D.O., 1100 Dundas Street
Woodstock, Ontario N4S 8Y4
Office 519-537-2375 or 537-6605
Toll Free 1-800-561-1706

Wilf Brown Forming
Residential - Commercial and Agricultural Concrete Forming
R.R. 2, Carp K0A 1L0 836-5799

Recycle Your Money This Christmas
By Shopping Locally

Here are eight very good reasons to shop Winchester this Christmas:

1. Economic development. It has been proven every dollar you spend at home does the work of $5.00, circulating over and over in the community.
2. Personal service. Local merchants know their customers and can help with gift selection.
3. Part of every dollar you spend goes towards local taxes, so you pay less.
4. Hometown business employs local residents.
5. Quality merchandise. Merchants stand behind their products.
6. Local merchants financially support the interests of your children and grandchildren (i.e. minor sports, organizations, churches, etc.)
7. Plus we care about our customers. You'll be greeted with a smile and a hello, and you can shop at your own pace.
8. Plus you could be the winner of our $2,000 Shopping Spree. Minimum purchase required.

He Knows

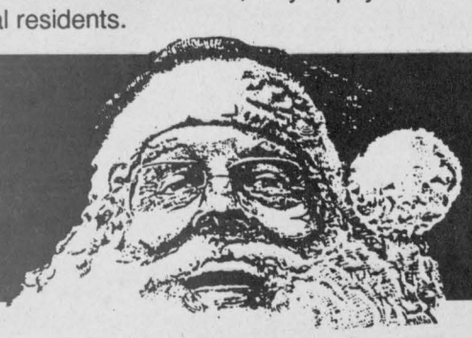

Where to find the widest selection of toys for good little girls and boys.

Choose from Star Trek, Little Tikes, Barbie, Barney, Lion King, Tomy, Ertl, Fisher-Price, Littlest Pet Shop, Tonka, Little Mermaid, Crayola, Aladdin, Power Rangers, Lego, Batman, Train Sets, Farm Sets, Construction Sets, Toys, Books, Stickers, Puzzles, Games, Stuffed Toys, etc.

We have great gift suggestions for the whole family, including men's wear, ladies' wear, children's wear, items for the home, Christmas decorations and more...

"If we haven't got it — you don't need it!"

Shadbolt's V&S Dept. Store

501 St. Lawrence Street, Winchester 774-2008

NEW FOR 1995



Introducing Chrysler Cirrus

Cab-forward design offering sporty looks with the emphasis on quality and safety.

DROP BY AND SEE WHAT ALL OF THE EXCITEMENT IS ABOUT

At BOYD'S

Plymouth Dodge Trucks CHRYSLER

We've got you covered

BOYD CHRYSLER JEEP EAGLE
567 St. Lawrence St., Winchester 774-2520
Ottawa Direct 236-6505

Jeep Eagle

"Serving you since 1936"



save $10 29.95 ~~39.95~~



14.99



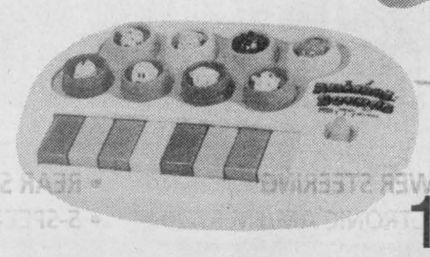

19.99

19.95

Radio Shack®

510 St. Lawrence St., Winchester 774-3776

THE COUNTRY ATTIC

MARSHLANDS FLEECE

CHRISTMAS '94

Rugger shirts
Sweatshirts
Fleece pants
Mocknecks



Assorted designs and colors in sizes Small to 2XL

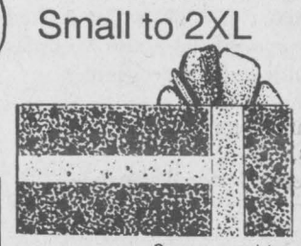

Save your receipts for our Customer Appreciation Sale

We have an excellent selection and a friendly staff ready to serve you

Store hours: Mon.-Wed. 9am-5:30pm; Thurs.-Fri. 9am-9pm; Sat. 9am-5pm



Main St. E., Winchester
774-3341

WARM & DRY SOREL KAUFMAN CANADA

COMFORT RATED TO -32°C



Youth's, Men's, Ladies' Sizes

Many styles

Save your receipts for our Customer Appreciation Sale

THE COUNTRY SOLE

Need We Say More?

Store hours: Mon.-Wed. 9am-5:30pm; Thurs.-Fri. 9am-9pm; Sat. 9am-5pm

774-3341
Main St., Winchester

BECAUSE SHE'S THE MOST ENGAGING PERSON YOU KNOW



ANNABLE'S JEWELLERY

513 Main Street, Winchester 774-2102

With Christmas Just Around The Corner

Take Advantage Of Our Layaway Plan

Now is the time to order "family" rings, pendants or pins

Gift HEADQUARTERS

Choose that special piece of jewellery:
10 K chains
10 K & 14 K earrings
10 K bracelets

Bulova Watches & Fashion Watches
Sparkling Lead Crystal

And for the collector:
- Little Cheesers
- Cherished Teddies
- Treasured Memories
- Crystal Figurines
- Royal Doulton Figurines, 30% off

FAWCETT'S JEWELLERS

487 Main Street, Winchester 774-2205

Re-Decorate Your

Home For The Holidays

Large selection of Area Rugs
No PST - No GST
until Dec. 15, 1994

Large selection of cash and carry
Carpet Remnants
$3.99 sq. yd. and up
(45¢ sq. ft. and up)

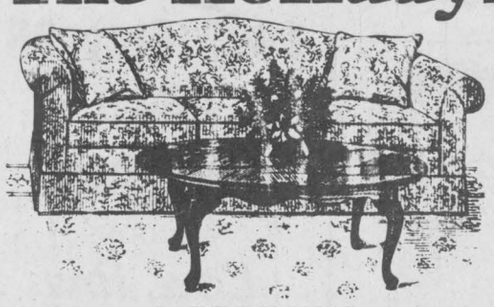

PAINT SPECIALS:

Melamine	Ceiling Paint	Primer
3.78 L $25.99	3.78 L $15.99	3.78 L $10.99

Curran Carpet Centre

506 Main St. W., Winchester 774-5659

18 Industrial Dr., Chesterville 448-2068

Russell Township wipes slate clean

by Kerrie Whitehurst

EMBRUN—It was history in the making.

The municipal election on Mon., Nov. 14 was a ground-breaking event on many fronts in Russell: not one incumbent was re-elected to their position; two people now sitting on Council are from Russell; and perhaps most significantly, voter turnout at the polls is estimated at close to 55 per cent.

Ex-fire chief Roger Pharand, one of the Russell candidates, is the newly-elected Reeve of Russell Township. Pharand defeated incumbent Gaston Patenaude by a 127 vote margin. Patenaude has held the reeve's position since 1974.

Claude Gregoire was stopped in his bid for a third consecutive term as deputy reeve. Embrun challenger Gerry Boyer was elected to the position with a total of 1,479 votes. Boyer is the only member of the newly-elected group with council experience; he served as a councillor from 1988- 91.

Boyer's nearest rival was Russell's Ed Honey, who came in second with 1,103 votes. Claude Gregoire received 991 votes and Angela Burgess 930.

Seven candidates were vying for three councillor positions. Newcomer Jeffrey Geigel pulled away from the pack early in the race and garnered a whopping 2,887 votes, 27 per cent of the electorate. At 21, Geigel is the youngest-ever candidate elected to Russell Council.

In second place with 2,524 votes was Russell resident Tom Van Dusen. Claude Bastien, ex-head of the Embrun Caisse Populaire, came in third with 1,779 votes.

Incumbent Denis Bourdeau received 1,460 votes. Jean-Serge Brisson of Embrun, and Stephen Larocque and Phil Beaudoin, both of Russell, received 837, 665 and 648 votes respectively.

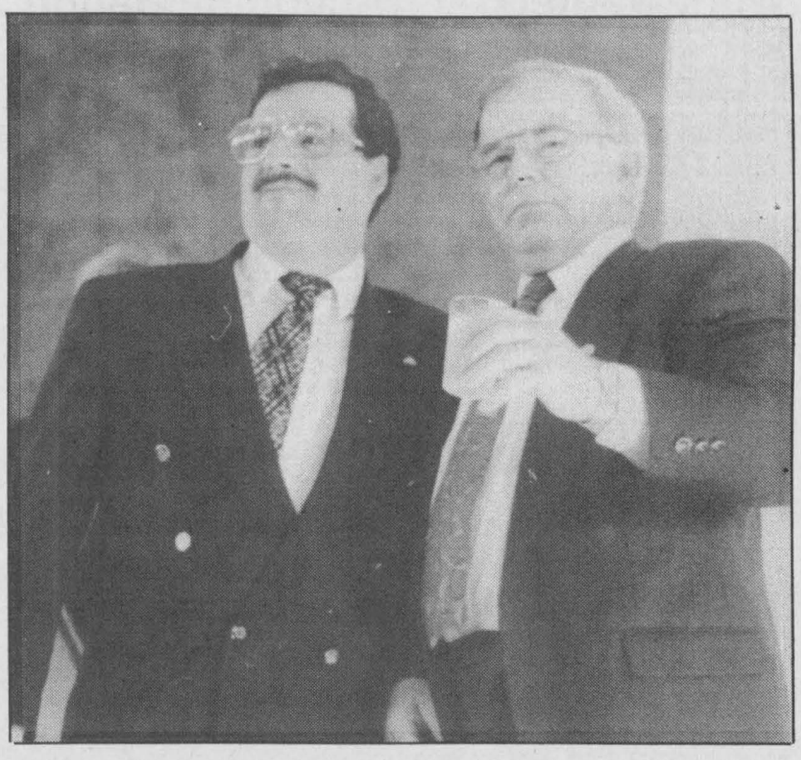

Changing the guard

Reeve-elect Roger Pharand, left, shared the stage with Gaston Patenaude on election night Nov. 14. The both enjoyed the cheers of the crowd assembled at the Embrun Recreation Centre, following the results of the final polls. Pharand was elected reeve by a 127-vote margin.

Press Photo — Whitehurst

VOTERS COME THROUGH

Results indicate that voter turnout at polls throughout the township was very high.

One poll in Embrun and another in Russell estimated that close to 70 per cent of eligible voters made their way to the polling stations. One station reported a lineup outside at 10am, while others said that the heaviest voting time was between 6:30pm - 8pm.

Turnout was also high at the three Marionville voting stations.

The new municipal council will assume its duties on Thurs., Dec. 1.

Up for challenge

EMBRUN— "We have just witnessed democracy in action."

Newly elected township Reeve Roger Pharand began his acceptance speech with these words, and with his speech, began a new chapter in the history of Russell Township.

"There were 13 high-quality candidates in this election," Pharand said. "It was history in the making."

Pharand congratulated all those who ran for office, and in particular, heaped praise on defeated Reeve Gaston Patenaude.

Pharand said it was now time to look to the future. "It takes great courage to meet the challenge ahead of us. We will meet the confidence entrusted to us by our constituents."

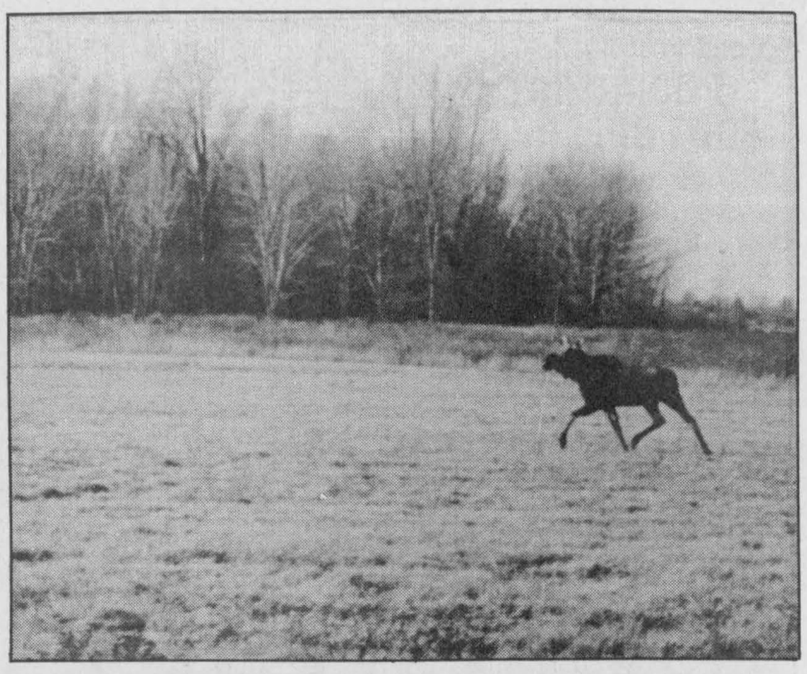

Moose on the loose

A sharp-eyed Debbie McAuley was heading down the lane to work when she spotted this moose making its way across the property of Charles McAuley on the Morewood Rd (Cty. Rd. 13) last Wednesday morning.

"BONUS BUCKS" ARE BACK
Collect them at your participating
MORRISBURG MERCHANTS

Patenaude emotional

by Kerrie Whitehurst

EMBRUN—An emotional Gaston Patenaude took the microphone just two minutes after the final poll results were announced.

"It may not be my turn to speak yet, but it may be the last time in a while that I will be able to speak to you people," Patenaude told the crowd of over 1,000, which assembled at the Embrun Recreation Centre Mon., Nov 14 night to catch the election results first-hand.

Challenger Roger Pharand had just defeated Patenaude for the position of township reeve by a margin of just 127 votes.

In his speech Gaston Patenaude, his voice breaking, told the assembled group that he was glad that it had been a clean campaign. "There were no bad words spoken at all," he said. "The trend was clearly for a change. It was time."

It was a tight contest, with the vote between the two candidates seesawing throughout the election evening.

Initial results had Pharand in the lead; at one point the two were separated by a margin of just four votes.

The final result was not known until the figures came in from the last poll, at approximately 11:30pm.

Patenaude wished Roger Pharand well and thanked past councillors and voters for their confidence in him over the years, saying "I am sure I will be with you someway, somehow, again."

TEACHING EXCELLENCE



Dr. Gayle Hamilton coached the debaters of Grenville Christian College, Brockville, Ontario, who excelled in the recent St. Clement's School tournament in Toronto. Taking part were top debaters from fourteen Independent Schools and two (even larger) Toronto Secondary Schools.

G.C.C.'s Jesse Billett, of Prescott, was the top individual debater in the tournament. Teamed with Ellen Day, of Ottawa, and Michael Phelan, of Brockville, Jesse helped Grenville also win the top team award in the tournament. Close behind were the Toronto French School and Lawrence Park Collegiate.

Dr. Hamilton, who teaches first-year university, Advanced Placement (AP) courses to senior students at Grenville, was educated in France, England and the USA.

G.C.C. is an Anglican university prep school, boarding and day, for boys and girls from Pre-Kindergarten to Grade 12/OAC.

The Rev. Charles R. Farnsworth, Headmaster
Box 610, Brockville, Ontario, K6V 5V8
OR CALL 1-800-463-6422
(613) 345-5521
Grenville Christian College

'95 ENFORCER
TOUGH AND GOOD LOOKIN'
• STANDARD DRIVER'S SIDE AIRBAG • POWER STEERING • REAR STEP BUMPER
• POWER BRAKES WITH REAR ABS • ELECTRONIC AM/FM STEREO WITH CLOCK • 5-SPEED TRANSMISSION
• 4.9 LITRE ENGINE • AND MUCH MORE!
NO CHARGE F-SERIES "ENFORCER" PACKAGE
☑ CHROME STYLED STEEL WHEELS ☑ RAISED WHITE LETTERS P235 ALL-SEASON TIRES ☑ UNIQUE BODY-SIDE "ENFORCER" STRIPING
FOR A LIMITED TIME
$14,995*



FORD MERCURY SEE YOUR ONTARIO FORD & MERCURY DEALERS
HOME OF THE BEST-SELLERS!

*$14,995 based on specially priced 1995 F-150 "Enforcer" 4 x 2 regular cab with P.E.P. 826A, 6 cylinder, 5-speed transmission with $750 cashback applied. Excludes freight ($895), license and applicable taxes. GST is payable on full amount of purchase price before cashback deducted. Limited time offer on No Charge "Enforcer" package. Dealer may sell for less. See dealer for details.
Ontario FMDA, P.O. Box 2000, Oakville, Ontario L6J 5E4

GORDON E. BUNSICK, D.P.M.
PODIATRIST - FOOT SPECIALIST
Celebrating 20 years in Eastern Ontario
Specializing in Custom Foot Orthotics which often alleviate foot, leg and back problems.
Now accepting new patients in his practice.
51 King St. E., Brockville
345-2335

AQUAFINE
Sulphur? Iron? Hardness?

We can fix it!
Call Steve Summers
for information on your no-cost water softener
1-800-461-9499 or 774-3408

SUMMERS
INSURANCE BROKERS INC.
GENERAL INSURANCE
ALL THE CHOICE IN THE WORLD
WINCHESTER 774-2515 or 774-2519

FREE ESTIMATES
Barry's Painting and Wallpapering
BARRY FAWCETT
774-3227
594 MAIN STREET
WINCHESTER, ONTARIO
K0C 2K0

ARTHUR THOM ELECTRIC LTD.
24 HOUR SERVICE
SINCE 1949 LENNOX
AIR CONDITIONING • GAS HEATING
SHEET METAL • DUCT CLEANING • REFRIGERATION
REFRIGERANT RECLAIMING
• LICENSED SERVICE PERSONNEL •
MasterCard VISA
HWY. 31, WILLIAMSBURG
535-2720

ERIC'S CARPENTRY SERVICES
• Window & Door Sales & Installation • Renovations & Decks
• Roofing, Siding & Soffit • Drywall
ERIC WINTER
LICENSED CARPENTER

CALL 989-2495
FREE ESTIMATES

MILLER ENERGY SYSTEMS INC.
HEATING AIR CONDITIONING VENTILATION
• Natural Gas • Propane • Wood • Oil • Electric
• Ground Source Heat Pumps • Sheet Metal
• New Construction • HRV
503 Main St., Winchester **774-0770**

METCALFE
Custom Air Ltd.
Heating, Ventilation, Air Conditioning Installation
Heat Recovery Ventilator Installation, Custom Sheet Metal Work
Wayne E. Irven
RR3, Metcalfe, Ont., K0A 2P0 **613-821-2554**

RODGER BURNSIDE & ASSOCIATES LTD.
Income Tax Returns
Accounting and Bookkeeping
Financial and Tax Planning
Guaranteed Investments
and Mutual Funds
1738 Old Prescott Road
P.O. Box 130
Greely, Ont.
K0A 1Z0
Phone 821-2263
688 St. Lawrence St.
P.O. Box 728
Winchester, Ont.
K0C 2K0
Phone 774-2178

TRIPLE B STRUCTURES LTD.
Butler Pre-Engineered Steel Buildings
Commercial and Institutional
WILLIAMSBURG, ONT. *Over 15 years experience*
Ralph Buter BUTLER *office 613-535-2820*

Metcalfe
PHARMACY LTD.
"Our personal touch makes the difference."
Pharmacist Ronda Hicks
Open Monday-Friday, 9:00am - 6:00pm,
Saturday, 10:00am - 3:00pm
8206 Victoria St., Metcalfe 821-1224

JOHANSEN
TRUCK & AUTO CENTRE LTD.
(Prop. Dave Johansen)
- Complete Radiator Service
- Commercial and Domestic Vehicles
- Motorcraft Batteries
HWY. 31, SOUTH OF WINCHESTER
TELEPHONE 774-2806
Krown Rust Control System


Shell **B.M. Graham Fuels Ltd.**
DISTRIBUTOR FOR SHELL OIL PRODUCTS
• Gasoline • Oils • Diesel Fuels • Motor Oils • Furnace Fuel • Stove Oil
• Government Inspected Meters • Furnace Repairs and Cleaning
• Card Lock Gas and Diesel Pumps
Dawley Drive, Winchester **774-2109**

Classifieds

Professional & Business Directory

HAZEN MELDRUM LTD.
Ontario Land Surveyors
W.J. Johnston, O.L.S.
Resident Surveyor
610 ST. LAWRENCE STREET
P.O. Box 394
WINCHESTER, ONTARIO
Tel. 774-2414 Fax 774-2356
1-800-268-6915
37tfc

GARY BREYER
London Life Insurance
New Freedom 55
and Life Term to 100
No Load Mutual Funds
Residence: 543-3378
Morrisburg
37tfc

KINKAID AND LONEY MONUMENTS
Smiths Falls, Ontario
Monuments erected anywhere in Eastern Ontario
1-800-749-0807
Winchester Area
GERALD C. HOLMES
774-2665
Cemetery Lettering
9tfc

MONUMENTS
Eastern Ontario Cemetery Memorials
RR2, Mountain, 258-2927
Monuments and markers in granite or bronze. Cemetery lettering and monument restoration.
Bruce Campbell
463 York Street, Box 275
Winchester, 774-2493
31tfc

ORMOND CONSTRUCTION LTD.
Where one call handles all your home repair and building needs
Over 22 years in business
For information and free estimates call
774-2005
28tfc

Notice

R & R Recycling
Any item considered
Baby items to household
Cars to machinery
No charge, 989-3286
Pickup available.
33-36

REDUCE HEATING COSTS
ECONOGUARD - PVC - sliding windows. "New" unique installation method. Phone for details. 774-2452. Gaye Stewart.
33tfc

NOTICE TO CREDITORS AND OTHERS
All persons having claims against the Estate of Lillian E. Simms, late of the Village of Winchester, homemaker, who died on or about July 21, 1994, are hereby notified to send particulars of same to the undersigned on or before Dec. 23, 1994, after which date the aforementioned estate will be distributed by the undersigned having regard only to the claims then filed.
Dated November 21, 1994.
Ewart Simms and Terrance Simms,
Executors,
by Robert F. Lamb,
P.O. Box 850
Winchester, Ont., K0C 2K0
their solicitor herein 34-36c

NOTICE
The Cardinal and District Resource Centre will be upgrading their phone system on Wed., Nov. 23 and Thurs., Nov. 24. The CDRC apologizes for the inconvenience if you are unable to get through those days.
34c

Services

ALCOHOLICS ANONYMOUS
If you want to drink that's your business. If you want to stop, that's ours. Call AA, 535-2418, 774- 3337 or 543-3484. For families of alcoholics (ALANON), 774-3337 or 543-3484.
28tfc

ELECTROLUX DEPOT
Now open Hwy. 31 Esso, Metcalfe Supplies, service and sales, free pick-up and delivery. Free service check on all makes and models. 821-2870, Debbie.
39tfc

VICTOR BROOKS & SON INC.
Tree services. Take downs, trimming, planing, stump removal, bucket truck, chipper rental. Free estimates. 535-2322.
45tfc

MARVELSIDE FARM ANTIQUES
Antiques and collectables bought and sold. Also interested in complete households. Good price. Marvelside Farm Antiques, 3440 Gregoire Rd., Russell. 445-5484.
34c

Wanted

WANTED — Every Tuesday, healthy, Holstein bull calves. Top price for good young calves between 95-110 lbs. Deliver to Delft Blue Veal farm, Lightning St., Williamsburg between 10am-2pm. For prices of the week phone Walt at 543-2796 Monday nights after 8pm.
45tfc

Help Wanted

HELP WANTED — Required immediately. Experienced diesel truck mechanics. Full-time positions. In Cornwall, Ont. Contact Uwe Paschek, 613-933-3874 for appointment to interview.
33-34c

HELP WANTED — Mature, honest, reliable person to care for three boys in our home. Youngest child is wheelchair dependent. Hours vary, mainly evenings and weekends. Please call 774-3513.
34-35

TRAINER WANTED
Winchester Jr. "B" Hawks looking for qualified team trainer. Please contact Bill Hogaboam after 6pm, 774-2632. 34-35

Work Wanted

WORK WANTED — Barkley Plumbing and Heating. We specialize in Myers pumps and softeners. Service and installation of furnaces - wood, wood- oil, wood-electric, oil and electric. Paul Barkley, 989-2844.
39tfc

WORK WANTED — Sullivan Bros. Const. - Weeping bed installation; building movers; basements; hy-hoe excavator; dozers; trucking; loaders; fill; top soil; crushed stone. 448-2332.
34tfc

WORK WANTED — Carpentry, painting and wallpapering. Call Don Barkley, Inkerman, 989- 5460.
26tfc

WORK WANTED — Cleaning - commercial and residential. References. Reasonable rates. Satisfaction guaranteed. Stephen, 543-2927 or 543- 3695.
30stf

WORK WANTED — Nick Huttinga and Son Interior and Exterior Painting. 35 per cent off all labor. Free window cleaning with every job. Quality work. Guaranteed. 657-1446.
32tfc

WORK WANTED — Will do all kinds of home repairs, roofing, renovations, decks, siding, windows, doors, etc., 12 years experience. 774- 5294, ask for Andrew.
33-36

WORK WANTED — Carpentry. Call Russell Robinson for renovations and repairs of all kinds. Reasonable rates. Tel.: 448-3534.
34-35

For Rent

FOR RENT — Office space, 25 Main St., Chesterville. Available Aug. 1. Call 448-3256.
7tfc

FOR RENT — Space for rent. Commercial, business or office space to let, in Castor Court mini-mall, Russell. Ideal location, reasonable rent. 445-3183.
28tfc

FOR RENT — Retail and office space. Main St., Winchester, 774-2774.
29tfc

FOR RENT — 2-bay heated garage with compressor, $375 per month, in Inkerman. 989-2818.
33-34c

Accommodation

FOR RENT — 2-bedroom apartment, $569/month, heat, stove and fridge included, in Winchester, 774-2774.
17tfc

FOR RENT — 2-bedroom apartment on Park Drive, Williamsburg. Secure building. Available Nov. 1. Days, 652-4802; evenings, 652-2319.
29tfc

FOR RENT — 1-bedroom home in Berwick, available Nov. 1. $400 a month plus utilities. Call after 6pm, 984-2877.
24stf

FOR RENT — 1-bedroom apartment in Winchester. Call 774-0938.
33tfc

FOR RENT — Williamsburg, 2-bedroom apartment, modern conveniences, stove and fridge. Bill Strader, 535-2607.
32-35c

PARK PLACE
FOR RENT — 2 bedrooms, fridge, stove, washer/dryer. Phone after 5pm, 774-3832.
30tfc

FOR RENT — Look, 1 and 2-bedroom available in the growing community of South Mountain, between Kemptville and Winchester. Parking included. First and last months rent required. Discount for seniors. 989-1014.
29tfc

FOR RENT — House in Williamsburg, gas heat, 2+ bedrooms. Available Nov. 1. 652-4802 days, 652- 2319 evenings.
29tfc

FOR RENT — Apartment, Linton Apartments, Winchester. Available Dec. 1. 774-2993. Please leave message.
30tfc

FOR RENT — 4-bedroom bungalow, large living room and dining room, big windows, oak kitchen, Jenn-Air stove, wall oven, large laundry room, oil heat, hill top view, minutes from 417 and Hwy. 31 on Ormond Road, $825 per month plus utilities. 445-5267. Available immediately, ask for Andre.
31-35

FOR RENT — Available Dec. 1 - Victoria St., Winchester. Upstairs 2-bedroom apartment. Fridge and stove provided. Laundry facilities. No pets, $550. 826-2192.
32tfc

FOR RENT — Large 1-bedroom apartment, available Dec. 1. Heat, hydro, fridge and stove included. $500 per month. Call 774-2327 after 7pm.
32tfc

ROOMMATE WANTED
Immediately to share four-bedroom house in Russell with three women. Rent $200 per month plus share of heat and hydro. Call 445-0903.
32-35

FOR RENT — Bungalow, 3 bedrooms, kitchen, living and dining room, bath, partly finished basement, located in good residential area in Winchester. 774-0060 evenings 774-3894.
33-34c

FOR RENT — 2-storey, 3-bedroom house, recently renovated on Main St. in Winchester. 774-0060, 774-3894.
33-34c

FOR RENT — 1-bedroom apartment with laundry facilities. $390 per month plus utilities. Available Dec. 1. Ideal for seniors. Phone 774- 2259.
33-35

FOR RENT — 3-bedroom house, Highway 31 and Springhill Road. New oil furnace, available Nov. 15; $900/month, references required. Contact D.J. Reid, 821-1107, ext. 227.
33-34c

Accommodation

FOR RENT — 3-bedroom farm house, Hallville area, $750 per month. Hydro included. New oil furnace. Available Dec. 1. 989-2972.
33tfc

FOR RENT — Spacious 2-bedroom apartment with large deck, including stove, fridge and laundry. 2 parking spaces, 2 plug-ins. 448-1730.
33tfc

FOR RENT — Family home, spacious 2-storey home in the heart of Morrisburg. 3 plus bedrooms, extra-large living, dining and kitchen, recently renovated home includes front and rear enclosed porches. Gas furnace, main floor laundry room, large deck and treed lot. References required. Available Dec. 1. $695/month plus utilities. Call 543-3428 after 4:30pm to arrange private viewing.
34-35c

FOR RENT — 23 Moffatt St., Morewood. 2-bedroom apartment, fridge, stove and parking included, on- site laundry facilities, large yard. $429/month plus utilities. Phone 448-1224.
34tfc

FOR RENT — Room and board. Friendly, family oriented new home has 2 furnished single rooms, suitable for anyone, seniors or slightly disabled persons. Meals included. Rates negotiable. 25 years experience. Call Shirley, 4-9pm weekdays or 9-5pm weekends. 613-989-3375.
34-37

FOR RENT — Room, east of Kemptville, all appliances, references required, non-smoker. $250/month. 258-1883.
34-35

FOR RENT — Winchester area, 4-bedroom house, $600/month plus utilities, fridge and stove included. Available Dec. 1. References required. Call 448-3562 or 774-0938 after 6pm.
34tfc

FOR RENT — 1-bedroom apartment, Mountain, $350/month, utilities extra. Available immediately. 989-5743.
34

FOR RENT — 1 large furnished apartment in centretown, Winchester. Hydro, heat and parking included. Also one furnished bedroom with kitchen priveleges. 774-2308.
34

FOR RENT — 2 rooms available, plus share house in country. 4 miles south of Winchester. 774-3523.
34

FOR RENT — 2-bedroom mobile home, 5 miles west of Winchester, $350/month plus utilities. Available immediately. 774-5792, 774-5160.
34-35

FOR RENT — Apartment available Dec. 1 in new seniors' building in South Mountain. Complete with washer, dryer and water furnace. $580/month. Call Bill, 989-5216.
34-35c

FOR RENT — Single guy and girl looking for one more person to share rent in 3-bedroom country home between Morewood and Chesterville, $300/month. Great place to live with privacy respected. 448-2105.
34tfc

FOR RENT — Central Winchester. Bright 2- bedroom apartment, top duplex, private entrance, large kitchen and living room, lots of storage space. Driveway for parking, large yard. $460 per month plus utilities. Low natural gas and hydro bills. 613-528-4689.
34-35

For Sale

FOR SALE — Trailer loads of 3.25 cu. ft. compressed, dry shavings. R.S. Allison & Sons Ltd., 774-2925.
22tfc

FOR SALE — Your one stop fabric, sewing notions, craft supply shop, Flair With Fabrics, located at 18B Industrial Drive, Chesterville, 448-9032.
18tfc

POWER UP!
Let me show you how. Call Garnet at 821-3158.
17stf

APPLES
CIDER AND PRODUCTS
Smyth's Apple Orchard
County Road 18 between Williamsburg and Dixons Corners. Open 7 days a week. 652-2477.
20tfc

FOR SALE — Premium grade wood pellet fuel, low ash, in plastic bags. R.S. Allison & Sons Ltd., 774-2925.
25tfc

FOR SALE — Windows - top quality at discount prices. Charles Daniels Window Mfg. Ltd., 121 Shanly, Cardinal, 657-1800 or 1-800-331-2062. Open to public weekdays, 8-5; Saturday, 9-1.
30-35

FOR SALE — Woodstove, Elmira, air tight, glass door, good condition, 1,200 sq. ft., $225. Wood - 1-year-old hard wood, hand split, $50 per cord, 10 blocks, $40 per cord. 2 cords of cedar, $25 per cord. 535-2930, leave message.
33-34

For Sale

FOR SALE — 10 cords dry hard wood, cut and split, yellow birch. 989-3345.
33-36c

FOR SALE — Dry red oak firewood, $67 a cord. Pickup or delivery. Metcalfe, 821-2360.
34-35

FOR SALE — Marionville firewood. Green at $49/cord delivered. 445-5772.
34-35

FOR SALE — 150-watt Fisher amp/receiver with speakers and 5-disc CD player. Dual cassette. Oisher ghetto, package $850 negotiable. 652-1873.
34

FOR SALE — TCM electric, full keyboard piano, $500; antique New Williams sewing machine, $450; electric furnace, $50. Phone 543-2097.
34

FOR SALE — 1 wood burning air tight stove, Astra, automatic. Perfect shape. Phone 652-4139.
34

LOSE 10 POUNDS BY CHRISTMAS
There is still time to lose 10 pounds before Christmas, safely and effectively. Natural herbal ingredients. No powders to mix, no meetings to attend; no special food preparation. Call for details.
Connie Hart, 448-3227
34-36

FOR SALE — Ski boots, used one year, excellent condition. Dachsteins, size 27.5. Call 989-2188.
34

FOR SALE — York 7800 folding exercise bench plus 140 pounds of weights, $100. 75-lb. punching bag, $60, both in excellent condition. 774-0315, leave message.
34

FOR SALE — Newer 30x40 garage to be moved, tin siding and roof, with 2x6 framing, wired, $3,000. Evenings, 535-1079.
34

FOR SALE — Grey car coat, 44R, never worn, $25; TV 12" black and white, 110-12V, never used, $50. Harry Keyes, 774-2021.
34

FOR SALE — Firewood, 4x8' - 14"-16", good hardwood, $50. Call 657-4497.
34

FOR SALE — Antique iron shoe last, 6 fittings; Connor electric wringer washer; modern glider rocker. By appointment, 1-613-448-3605.
34

FOR SALE — There are still quite a few yard sale items on my dining room table. Plus the bicycle (10-speed, men's) and red cedar picnic table. Please phone June Thompson, 774-2909, 465 Victoria Street, Winchester.
34

FOR SALE — Older 4 burner small electric stove; cast iron wood stove; baseboard heaters; older buffet; bench for full size van, blue, 57" wide with arm rest; 2 snow tires, LT-245-75R-16, $75 each; 2 Yokohomas P205-70-R14 tires; outboard motor stand on casters; door for walk-in freezer; old, oval ESSO sign; bale bork; electric chicken brooder. Best offer, 774-2750.
34c

Automotive

NOTICE — We're at your service. Need a vehicle and the bank turned you down again! Call Car-o-line Autos, Chesterville, 448-2488. Your area leasing headquarters for new or reconditioned vehicles.
42tfc

FOR SALE — 1981 Ford Chateau Club van, as is, 130,000 km, good running condition. Call 774-2217 after 6pm.
22stf

WANTED TO BUY — Any number of old cars, trucks, machinery, scrap metal, etc. for wrecking. Martelles, Cardinal, 657-4681, 657-1683 (shop).
31-35

FOR SALE — 1984 F150, 6 cyl., PS, PB, auto, 118,000 km, new body/paint. $2,500 safetied. Greely, Rob, 821-0916.
33-34

FOR SALE — 1985 Pontiac Parisienne Safari stationwagon, 8 passenger, as is, $1,500 or best offer. Call 448-3347.
34

FOR SALE — 1988 Suzuki Samurai, 4x4, good condition, asking $2,600 or best offer, safetied; 1985 Suzuki 4-wheeler LT250, good condition, $1,250 or best offer. Phone 535-2449.
34

FOR SALE — 1986 Sunbird, 4 door, auto., no rust, certified. Fully load, 821-1933.
34

Farm

FOR SALE — Cow mats, starting at $41.95. Large quantities price on request. Garry Murphy Sales and Service, Brinston, 652-4802.
2tfc

Classified Advertising Rates

All Classified Advertising Payable In Advance

20 cents per word, $4.00 minimum

Classifieds will be accepted by telephone, but must be paid by 10am Tuesday, for publication on Wednesday.

Tel. 774-2524

Classified Deadline: 10am Tuesday, for publication Wednesday

VISA

Classifieds

Farm

FOR SALE — Shelled or rolled corn. Phone Tom, 448-3350.
35stf

FOR SALE — Liquid chlorine for dairy farms. 20 L $9.55; 55 L, $23.50. Garry Murphy Sales & Service Ltd., Brinston, 652-4802.
27tfc

WANTED — Land to rent, Winchester area. Will consider draining land for long-term lease. Phone 774-2486.
30-35

FOR SALE — Agricultural lime sales and spreading, calcitic and dolomitic. Phone 774-3320.
31tfc

FOR SALE — Double horse trailer in good condition. 989-3060.
34

FOR SALE — Barley straw, good firm bales. $1.80 each. 774-3098.
34

FOR SALE — Used Dynavent 7 hp straw chopper; 60 gal. hot water heater, 1 year old; Allis 18.5 ft. cultivator with folding wings. Phone 774-0207.
34-35

Household

ELECTROLUX
November specials: All vacuum cleaners, uprights, canisters, centrals with parts, shampooers, new or used. Bags, filters and repairs. Apply to Sam Cowan, 925-3586; Winchester at 774-3932 or Kemptville at 258-2497.
31tfc

FOR SALE — Maytag stack washer-dryer, heavy duty, large capacity, self clean washer filter, auto dry control. Approximately 2 years old. Excellent condition. Asking $800. Call 984-2700 after 6pm.
27stf

FOR SALE — RBS Used Furniture, November sale, save 10-20 or 50% off everything in the store. Open 8am-6pm, Monday to Saturday. South Gower Industrial Park. Buying and selling. 258-2613.
31tfc

FOR SALE — Buffet and hutch, dark pine, very good condition, $400. 821-3549.
34

FOR SALE — 48" buffet hutch, maple, colonial style, beveled glass doors, wine rack. Show room condition. $650. 448-3767 after 4pm.
34

FOR SALE — General Electric 24" electric stove with timer, 4 pull-out surface elements, glass in oven door and full width storage drawer. On sale now for just $589. John Witteveen TV Appliances Sales and Service, 448-2766, RR2, Chesterville (Dunbar).
34c

FOR SALE — Used "Whirlpool" built-in dishwasher in very nice condition with new motor and pump assembly. Excellent working condition. Priced for quick sale, $150. John Witteveen TV Appliances Sales and Service, 448-2766, RR2, Chesterville (Dunbar).
34c

FOR SALE — Black lacquered 3-pc. bedroom suite, queen size waterbed, triple dreser, armoire, $700. Call 448-2905 or 774-6228.
34c

Pets, Livestock

FOR SALE — Pups, American cocker spaniels, registered, tattooed, needled, dewormed. At $300 each. Call 658-3350.
33-34

HORSE BOARDING — Private barn has one large, bright boxstall available immediately, excellent care, grain twice daily, lots of hacking, flat area to work in, on 62 acres. $160/month. Call 989-1338.
34

WANTED — 6-8 week old pup, border collie or black lab collie mix. 989-5436.
34

FOR SALE — Pure white German shepherd puppies, 8 weeks, shots. Phone 822-1482.
34

FOR SALE — Service-age bull by Astre. 2 generations of VG. Dam's BCA 226 237 237. The bull has an index of +12 +9 +12 +11. Please call 774- 2462.
34

Birth Notice

TIBBEN — Jeff and Lianne are thankful to God for the safe arrival of their son, Christopher Andrew, born Nov. 4, 1994, weighing 8 lbs., 2-1/2 ozs. Proud grandparents Harold and Freda Tibben of Iroquois and David and Janneke Rystenbil of Russell. A big special thank you to Dr. Heymans and the wonderful nurses in maternity at WDMH.
34

CRAIG — John and Penny (Johnston) are delighted to announce the safe arrival of Jenna's sister, Kelsey Lillian, on Tues., Nov. 15, 1994 at WDMH. Grandparents are Garnet and Lillian Johnston of Winchester and Gerald Craig of North Gower. Great grandmother is Sadie Brown of Winchester.
34

KELLY'S K-9 Grooming



Grooming all breeds of Cats & Dogs - Baths and Flea Baths, Nail Clipping & More
To book an appointment at my business location call
448-1788
Laura Kelly

Card of Thanks

CARD OF THANKS — The family of the late Ronald James Simzer would like to expres their sincere thanks for the many kind words of sympathy, floral tributes, memorial donations, cards and food contributions. Special thanks to Rev. Marion Milnes, Byers Funeral Home in South Mountain and the UCW for providing the luncheon afterwards. It's hard to express in words at this time the gratitude and appreciation we all feel for all the friends, family and relatives who helped us through our time of sorrow. It is truly appreciated and I'm sure Ron knew he was truly gifted to be blessed with such friends. Ron touched many, many lives and will be truly missed by all - he is now in the winner's circle on the big track in the sky.
34

CARD OF THANKS — I would like to thank those who supported me in the recent municipal election. Special thanks to Norma Lannin, Joani Slaughter and Sharron Jordan. Congratulations and good luck to the new council of Winchester Village.
— Carl Andre
34

CARD OF THANKS — We would like to thank the nurses and staff of WDMH for their excellent care. Special thanks to Dr. Darbyshire and Martha Birtch.
— Penny and John Craig
32

CARD OF THANKS — I would like to thank my neighbors and friends for their acts of kindness while I was a patient in hospital. Special thanks to my family and Carl for help at the store and going to and from hospital in emergencies. Thanks to my cousin Frieda for staying with me when I came home. Your acts of kindness will always be remembered.
— Pauline Fowler
34

CARD OF THANKS — We, the family of the late Allan McIntosh of Inkerman; would like to express our appreciation to all kind friends, neighbors and relatives who sent flowers, donations, cards and food. A special thanks to Dr. Adamson, Rev. Fred Milnes, VON and Home Care workers for their care and kindness given to Dad and the family. Also to the Inkerman UCW who served the lunch.
— Sincerely, the McIntosh family
34

CARD OF THANKS — The family of the late Hazel Shaver wishes to express our sincere thanks to our relatives, friends and neighbors for their flowers, donations to charities, cards, food and words of sympathy. Thanks to Dr. Flowers, Dr. Coolican and the nursing staff of Winchester Hospital and Woodland Villa for the care they gave to mother. Sincere thanks to Rev. Fred Milnes and Rev. Angela Bailey for the visits to Mother and comforting messages and support.
— Marion and Dwight, Frank and Toots and Shirley and families
34

CARD OF THANKS — The family of the late Eric Riddell expresses thanks to Anita Higgison of Para- Med, Winchester, for the care received. Special thanks go to nurses Reina DeJong and Pat Field and homemaker Marlene Shearer for their excellent care and support.
— Norma Riddell and family
34

CARD OF THANKS — I would like to thank my family, friends and neighbors for all your good wishes on my 93rd birthday on Nov. 16. It was grand.
— Jennie McLean
34

Coming Events

BINGO
Special $1,000 jackpot, Dec. 1. Bingo every Thursday night, Matilda Hall, (air conditioned hall), Dixons Corners. Minimum $500 jackpot goes every week. Bonanza. Doors open at 6pm, games start at 7pm. Sponsored by the Iroquois-Matilda Lions Club. Sorry no admission under 18 years of age.
32tfc

SUNDAY BRUNCH
At the Country Kitchen 9:30am-2pm, adults $6.95; children under 8, $2.95. Now available: No smoking dining room. 774-2417.
12tfc

BINGO
Dunbar Recreation bingo will run the second and fourth Sundays of the month. Doors open 5:30pm. Bingo starts 7pm. All players must be 18 years of age.
25tfc

LIONS BINGO
Every Monday night at the Winchester Lions Club. Door open 6:30pm, $600 jackpot, consolation prize $250. All welcome.
27tfc

DRIVER TRAINING
Snowmobile driver licence training course, sponsored by Mountain Trail Blazers, being held at club house, Sun., Nov. 27. Students must pre- register at Dwight's Enterprises, 989-2472. Students must be 12 years or older.
32-34c

5TH ANNUAL
Christmas Craft Sale
Williamsburg United Church
9:30am to 3:30pm
Saturday, December 3
Light lunch served • No admission
DOOR PRIZES

Saturday Night Alive
at Winchester Wesleyan Church Hall
6:30pm
Special guest Richard Wubs:
Captain, Winchester Fire Dept.
"Life on a Volunteer Department"
Donations accepted for "Jaws of Life"
Gospel music by *"Alive"*
ALL AGES WELCOME
Babysitting available

Coming Events

NEW YEAR'S EVE CELEBRATION AND CHINESE DINNER
Sat., Dec. 31, Mountain Township Ag Hall. Social hour, 6:30-7:30pm; supper, 7:30pm; dance 9am-2pm; $20/person. Music by Country Gentlemen. Proceeds to Mountain Trail Blazers and Township of Mountain Fire Department Auxiliary. Advance tickets only. Call 989-6148, 989-6145, 989-2330.
32-35c

THE VILLAGE BIN
498 Main Street, 774-2783. Specials, Nov. 23-29: baking gums, $2.05/lb.; pitted prunes, $2.70/lb.; Muscat raisins, $2.25/lb.
34-38c

CHRISTMAS BRUNCH, BAKE AND CRAFT SALE
Sat., Nov. 26, 8:30am-1pm at the Williamsburg Christian Reform Church. Free admission.
33-34

CHRISTMAS BAZAAR
Sat., Nov. 26, 11am-2pm, Metcalfe Anglican Church. Hot lunch, $3.50. Christmas puddings, bake table, sewing, gifts, crafts. Also a quilt draw. Everyone welcome.
33-34

CWL CHRISTMAS BAZAAR
In Parish Hall, Chesterville, Sat., Nov. 26, 1- 3pm. Crafts, baking and good used toys.
33-34

MOUNTAIN BOOTLEGGERS DANCE
Fri., Nov. 25, Winchester Community Centre, 9pm- 1am. $4 per person. J&S Disco.
33-34

OFSC TRAIL PASSES
Buy your OFSC trail pass now and save. Trail passes $80; after Dec. 1, $100. Ontario and Quebec. Dual permit, $180; after Dec. 1, $200. Buy from your club, or call Rob Steele, 774-0055; Greg Erwin, 989-6145.
34-35c

NEW YEAR'S EVE BALL
Featuring the Don Morrell Orchestra, Morrisburg Legion, 9pm-1am, midnight buffet. Tickets: $28 per couple - Morrisburg Legion, Don Morrell, Iroquois Beckers. Tickets are limited.
34-36

NEW YEAR'S EVE PARTY
Dundas County Jr. Farmers present New Year's Eve Party featuring Bruce Golden and Borderline, plus Frank's Jukebox (DJ), on Sat., Dec. 31, 9pm-2am at the Winchester Community Centre. $15/person includes light lunch, midnight champagne and party favors. Absolutely no minors! Proper dress required. Tickets available after Nov. 28. See next week's ad for further details.
34c

Coming Events

SPECIAL CHRISTMAS GETAWAYS WITH DUNDAS TOURS, IROQUOIS
Nov. 29-Dec. 2: Earlybird Christmas Panorama, featuring 3 spectacular lighted displays - Niagara Falls, Simcoe, Cullen Gardens. Daytime sightseeing and shopping; Waterloo Market and other destinations as advertised for our regular Panorama Tour later. 3 nights' accommodation, 7 meals, GST and great fun included. $299 PP twin.
Dec. 3: One-day shopping trip to Montreal. $21.50 pp including GST.
BOOK NOW!
Call or visit Dundas Tours
652-2005
33-34c

CHRISTMAS CRAFT MARKET
Sat., Nov. 26 and Sun., Nov. 27 at Rideau District High School, Elgin, Ont., 10am-3pm. 90 vendors. Admission $2. Please note this is a 2-day show this year. Sponsored by Rotary Club of Gananoque.
33-34c

SOUP AND SANDWICH LUNCH AND BAKE SALE
Sat., Dec. 3, 11am-1pm, Winchester United Church Hall, sponsored by UCW Unit 2. Adults $4; children under 12, $1.50. All welcome.
34-35

1ST ANNUAL BRING ON THE SNOW DANCE
Sat., Nov. 26, Matilda Hall, Dixons Corners, 9pm- 1am. Running on Empty, age of majority. $4.99/person.
34

CHRISTMAS ARTS AND CRAFTS SALE
Mountain Township Lions Club annual Christmas arts and crafts sale, Fri., Dec. 2, 6-10pm; Sat., Dec. 3, 10am-4pm; Sun., Dec. 4, 10am-4pm. Agricultural Hall, South Mountain. Admission $1. Free babysitting.
34c

JUMPIN' JACKS
Now booking reservations for Christmas parties. Book now by calling 448-3434 during business hours. Fully licenced (LCBO).
34c

SEAFOOD SATURDAYS
Featured at Jumpin' Jacks this November after 4pm. Theme of the month: Italian Regional Cuisine, Hwy. 43 at Dunbar Road, 448-3434 for reservations.
34c

FULL GOSPEL BUSINESS MEN
Invite you to the Christmas banquet, Sat., Dec. 3, 6:30pm, Baldi's Deli, Iroquois. Special guests: The Living Temples with Bob Winters. Reservations: $12. Please make reservations early. Call Garnet, 774-2940; Wilfred, 543-3318; Cliff, 448-2909.
34-35c

Christmas Craft Market
1994
Saturday, Nov. 26
and
Sunday, Nov. 27
10AM-3PM
Rideau District High School
Elgin, Ontario
90 EXHIBITORS
Sponsored by Rotary Club of Gananoque



Admission $2
Children under 12 free



Russell Arena
Saturday, Nov. 26
Sunday, Nov. 27
10:00 to 5:00
Free admission
Russell Christmas Craft Show

METCALFE & DISTRICT LIONS CLUB
35th Charter Anniversary
Saturday Evening
November 26, 1994
Vernon Community Centre
Cocktail Hour 6:30-7:30 Dinner 7:30 Tickets $20.00 each
Contact Archie Sayant, 821-3418

The Municipality of the Township of Matilda

For Tender by Contract

Sealed tenders plainly marked as to contents will be received by the undersigned up to 12 noon Thursday, Dec. 8, 1994 for the following:

Operation of the Matilda Township Waste Site including directing patrons to the proper area, leveling of the garbage and covering with fill supplied by the Township. The township will be responsible for the road maintenance. The site will be open to Iroquois and Matilda residents Monday, Friday and Saturday, 8:30am to 4:30pm.

This contract will be for the period Jan. 1, 1995 to Dec. 31, 1997 subject to possible cancellation with three months notice depending on procedures developing regarding the overall waste management program for the area.

The lowest or any tender not necessarily accepted.

A copy of the proposed contract is available for the Tenderer's use from the Clerk's Office during normal office hours, 8:30am-4:30pm, Monday to Friday.

W.E. Horner,
Clerk-Treasurer

Jasper's T.M
FINE DESSERTS
My famous
Black Forest Cake.....$20
Mincemeat tarts.....6/$4.50
8" fresh apple pie.....$7.00
Santa Claus cake.....$20
Homemade 1 lb.
Botterletters.....$5.95
Taai-taai..... ea. $1.60
Freshness, quality & service
Chesterville
448-2598
Prop. Heather Parent

BDO DUNWOODY WARD MALLETTE
Chartered Accountants
Management Consultants
Ward Mallette offers a full range of services in areas of:
• farm tax returns
• financial statement preparation
• personal tax returns and planning
• computer installation and training
• goods and services tax consulting
475 Main Street
Winchester, Ont. K0C 2K0
Tel.: 613-774-2854
Toll free: 1-800-268-0019

JUST ARRIVED
Patons
Shetland, Astra, Canadiana & Baby Yarns
available at
Country Girls General Store & Wool Shoppe
South Mountain
989-2865



Morrisburg Concert Association
presents
JANET GUILLEN - soprano
and
Michael Goodwin - organ
in concert of music including Handel's Messiah
at
Lakeshore Drive United Church, Morrisburg
Sunday, November 27 at 2:00 p.m.
Admission $6.00

SNOW REMOVAL
Residential and Commercial Snow Removal
By the job or by the hour. Early morning bookings still available.
PRE-BOOKING FOR YOUR CONVENIENCE
Call 774-2341

This week's special



1993 Ford Escort LX
2-door sport edition, economical 4 cyl., 5 speed, overdrive, AM/FM cassette, electric mirrors, aluminum wheels, rear deck spoiler, tinted glass, sapphire blue metallic with accent paint stripes.
Looks new, bargain
Rick Cruickshank Automobiles
140 Craig St., Russell 445-5701
Hours: Mon.-Fri., 9am-8pm; Sat., 9am-5pm

ESSO
Don Powell Fuels Ltd.
• Heating Oil • Diesel • Gas & Diesel
• Budget Plan • Gasoline Keylock
• Automatic Delivery • Lubricants Facilities
Serving quality Esso products for nearly 40 years
116 Mary St., Kemptville 258-3343
Toll Free 1-800-267-1653

The Municipality of the Township of Matilda

Township of Matilda Recreation Committee

is now seeking Tenders for the following:

1) Tenders for the flooding and maintenance of the Brinston and/or Dundela rinks.

2) Tenders for the snowblowing of the ice surface at the Brinston and/or Dundela rinks.

Please pick up tender form(s) at the clerk's office in Brinston and return **signed** to the clerk's office in Brinston by **4:30pm, Nov. 25, 1994.**

Nordun Computers
448-1108
Multimedia Computer
Special Only $2,195
Intel 80486DX2/66 with 4mb RAM
540 MB HD and 1.44 MB FD
VLB SVGA card with 1 mb
2 serial, 1 parallel, 1 game port
14 in. SVGA monitor, .28 mm NI
101 keyboard/Serial mouse with pad
Double speed internal CD-ROM drive
Sound Blaster sound card/speakers
MS-DOS 6.2, Windows 3.1
15 multimedia/software titles
DELIVERED AND INSTALLED
3-YEAR ON-SITE WARRANTY
17C Industrial Drive
Chesterville



Area Representative
Kevin Fawcett
989-2401 (res.)
Cellular Phones
Mobile Radios
Paging
Sales and Service
1676 Bank St., Ottawa
733-8958 Fax 733-0933

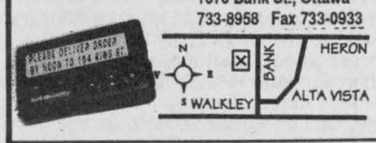

Bell Mobility
Approved Cellular Agent

Beverly's BEAUTY SALON
Cuts • Perms • Color
Manicures • Pedicures
Ear Piercing • Some Waxing
Gift Certificates Available
Mon.-Fri. 9am-6pm
Sat. 9am-2pm
Evening appointments
Beverly Smith
280 Smith Rd., Chesterville
448-3165



Classifieds

Auction Sale

GIANT AUCTION
952 Burton St., Vars Exit No. 88
SATURDAY, NOV. 26
All small items
commencing at 10:30am
SUNDAY, NOV. 27
Forklift, generators, and all other items not sold on Saturday
commencing at 11am
Everything must go! Building for sale
Inventory to be sold: Clark C500-45 forklift, with side shift, 26 total hours.
Generators: 60 kw John Deere diesel, 75 amps, 78KVA, 347/600 v., 65 total hours; 60 cycle Wyllis Industrial (125/250 V); 43.5 amps Fairbanks Morse; 10 kw Wisconsin, model VR4; over 100 electric motors, 110/220/550 V; arc welder and welding rods; welding transformer; complete machine shop, steel, brass and aluminum stock with racks; shaper (Prema); belt sander (Delta Milwaukee); grinder; steel saw; drill press; phaser; band saw; spring maker; chainsaws; metal lathe (South Bend); considerable metal shelving; trailers of various sizes; dumpers; compressor (2 hp, 20 gal.); work benches; bench tools; garden tools; electrical supplies of all kinds; plumbing supplies of all kinds; automotive supplies of all kinds (including two 350 cu. in. engines); 2 outboard motors; tire changer; valve refacer (Black & Decker); cement mixer; 1981 Chev crew cab truck with cap; oil furnace; electric garage door motor; paint; body work supplies; used furniture; appliances; dishes; used office furniture; TVs; radios; and much, much more...

INFORMATION
J.R.
613-443-2793
or AUCTIONEER
Regent Menard
613-443-2884

Note: Canteen and washrooms in building. Approximately $75,000 of merchandise. Auction will be held inside if weather is poor.

34c

AUCTION SALE
ANTIQUE FURNITURE, DISHES, COLLECTIBLES AND GUNS
Henderson Hall, Church Street, Winchester
SATURDAY, NOVEMBER 26
commencing at 11am

Nine-piece walnut dining room suite; Victorian sofa, excellent; East Lake love seat, excellent; butternut and maple extension table, refinished; 4 chicken coop chairs; walnut Victorian parlor table; fancy parlor tables; blanket box, gun stock chairs; pine and oak washstands; dresser; high chair; child's rocker; steel bed, brass trim; 4- poster bed; Duncan Phyfe coffee table with glass server; wicker and wooden rockers; tea wagon; stacking tables; oak curved glass china cabinet; pine filing cabinet; pine chest; drop-leaf table; Ottawa dairy can; model sail boat; picture frames and crock; blanket box; snowshoes; piano stool; medicine chest; Ralph Connor books; dolls; quilts; amber Aladdin; bullseye finger and patterned lamps; Depression; carnival; Occupied Japan; McCoy; china and glass; silver plate; gingerbread clock; iron and steel toys; large selection of china and glass; Bennington bowl; cranberry, peanut jar, wash set; pictures and frames; quilts; snowshoes; set of press-back chairs.
Guns: 222 Savage bolt-action model 340 with 3x9 scope, new condition; 308 Remington semi-model 742 carbine with 3x9 Tasco scope, new condition; 12- gauge Remington pump 870 Wingmaster, good condition; Cooey 22 repeater model 60 (old); 20- gauge single shot, new condition; 16-gauge bolt- action, German, old.
Note: Excellent auction of antique furniture and guns. Free Christmas draws.

-AUCTIONEER-
Harold Ball
448-3161

34c

Auction Sale

FARM AUCTION
SATURDAY, DEC. 3
commencing at 11am
On the property of Mr. Fernand Piche, on route 800, 3/4 of a mile west of St-Albert, turn 1 mile north on Ouimette Road (follow auction signs)
COMPLETE LINE OF FARM MACHINERY, TOOLS, EQUIPMENT
Machinery: Case tractor no. 1390 with cab, front loader and air heater; David Brown tractor no. 995 with cab and heater; Ford gas tractor no. 3600; NH harvester no. 718, fully elect., like new; NH no. 513 manure spreader; set of Case discs; tandem (36 discs); MF 15 drill seeder, like new; John Deere corn planter no. 1240, like new; Ford post hole auger no. 905, new 1990; sun rake on rubber; hyd. fertilizer spreader; 4 sections tooth harrow; 90 gal. tank weed sprayer; hyd. Rolabar; NH rake no. 256; McCormick combine with pickup, for parts only; 3-furrow hyd. plow, Kverneland, like new; Meteor snowblower, 7' wide; haybine, Hesston PT 10; Kewanee elevator no. 500, 40' long with PTO or motor for bale or grain; baler, heavy duty no. 490, Deutz Allis, bought in 1987; McCormick combine no. 80 with PTO and Scour Clean; 2 Dion corn wagons, bought in 1985, 10-ton capacity and 16' long, with roof; 3 hay wagons on rubber with platforms; tractor bale fork; Dion corn blower, PTO; tractor blade; 2 wooden grain boxes, 4x8'; 2 sets of pickup truck racks, 8' long; etc.
Others: Cattle water tank; alternator, 2600 KL, on trailer, PTO; water pumps; motors; 2 aluminum ladders, 14' long; step ladder; forks; shovels; 1/2 mile long of electric fence; 3,000 small bales of hay, 1993; Surge bulk tank, cap. 500 gals.; Surge pipeline; compressor; stain steel 2" pipe to milk 52 cows; Ideal barn cleaner, 390' chain with new motor, 2 years; slab Dion silo, 16x40'; and many other items too long to list.
Note: Be there on time! A draw of $200 will be held at the end of the auction. In case of bad weather, the auction will be held inside. Canteen and washroom on site. Very good merchandise.

TERMS - CASH, CERTIFIED OR PERSONAL CHEQUE WITH PROPER ID
PROPRIETOR
Fernand Piche
613-764-5298
BILINGUAL AUCTIONEER
Regent Menard
613-443-2884

34-35c

PITCH-IN CANADA!™

Auction Sale

AUCTION SALE
GOODS, SERVICES AND TALENTS
Osgoode Township Fire Hall No. 1
Metcalfe, Ont.
SATURDAY, NOV. 26
commencing at 1pm, viewing at noon
Goods (all items new or hand crafted): Oak bookshelf; oak stereo cabinet; cement bird bath; Senator hockey jersey; professional hair products; numerous cords of wood; plants; silk flower arrangements; deluxe nursery monitor; numerous shuffleboards; drill bit set; spruce tree; horse crunch pellets; bags of dog food; canned goods; framed print; fruit baskets; assortment of honey; potpourri holder; water softener salt; Dutch and Canadian cheese; dried flower arrangements and assortment of crafts; farm fresh brown eggs; certificates to numerous stores in the area; assortment of glasses; antique crafted cabinet; farm fresh vegetables; bags of calf feed; fire extinguisher; voltage tester; bags of lawn seed; oil; antifreeze; and more.
Services: Car detailing; wash outside windows of a house; cut your grass while away; rototill your garden; fill out a tax return; cut your hair; perm for your hair; put up wallpaper in your house; clean your house; change oil in your car; professionally cut and wrap 750 lbs. of meat (one cow); certificate for food platters; and more.
Talents: Tutor you child; tune your piano; babysit for a weekend; various golf certificates; boat ride for an afternoon; Ottawa Senator tickets; various crafted wreaths; and more.
SPECIAL ITEM
Direct Vent CFM OV32 high efficiency fireplace, natural gas or propane, with a Vissan cabinet mantle, supplied and installed by Factory Fireplaces, 25 Grenfell Cres., Nepean. Approximate retail value, $3,000.
TERMS - CASH OR CHEQUE WITH PROPER ID
Canteen available
Fundraiser for Community Christian School, Metcalfe
-AUCTIONEER-
John MacCaskill, 826-2194
Dalmac Auction Service

33-34c

Auction Sale

AUCTION SALE
2 miles west of Avonmore Berry Farm
SATURDAY, DEC. 3
commencing at 11am
Beautiful 10-acre treed building lot, private, hydro nearby, (reserved bid, $10,000). Terms: $500 down, balance on closing on or before Dec. 30, 1994.
PROPRIETOR
C. Ethier, 535-1079
-AUCTIONEER-
Carson Chisiman

34-35c

AUCTION SALE
THURSDAY, DEC. 1
commencing at 2pm
Herd of Dan Williamson
Martintown, Ont.
Held at Leo's Livestock Exchange Ltd.
Greely, Ont.
Consisting of 20 Holstein dairy cows
Fresh and Springers
INFORMATION
821-2634

34c

AUCTION SALE
HOUSEHOLD FURNITURE
TUESDAY NIGHT, NOV. 29
commencing at 6pm
Recreation Hall, St. Albert
Estate of Mrs. Odile Ouimette
All furniture, dishes, linen, kitchen set, bedroom set, living room set, lots of antiques.

-AUCTIONEER-
Regent Menard
613-443-2884

34c

FOR SALE
Contents of an Antique Shop for sale. Call 733-5296

"BONUS BUCKS" ARE BACK
Collect them at your participating
MORRISBURG MERCHANTS

Thank-You!

I would like to send a sincere "Thank-you" to each and every voter in the Township of Williamsburg who supported me in the recent Municipal Election. Your support was greatly appreciated.

Best Wishes to all of you for the upcoming Holiday Season.

Roger Salmon

Correction Notice

In my card of Thanks in the Chesterville Record, November 16, I thanked the Williamsburg Recreation for the wonderful luncheon.

The Williamsburg Community Association were responsible for the luncheon. My sincere apology for this error.

Tom Henderson

AUCTION
BELMONTE
AUCTION HALL
Highway 43 - Avonmore - 346-0335
Auction Sale - Saturday Nov. 26 - 11 a.m.
Consignment Auction - Viewing 10 a.m.
Hall Open Daily - 12 Noon to 4 p.m.
For information and to accept your consignments
If we don't have it, you don't need it!
Owner Tony Belmonte — Auctioneer Ray Smith
Canteen on Premise
Visa, Cash & Cheques with proper I.D. accepted



Eastern Reality Fall Special
(Formerly the E.B.I. Sale)
Monday, Nov. 28, 1994
12:00 noon
at
FAWCETT SALE ARENA, WINCHESTER, ONTARIO

85 head of fresh and close springing Holstein cows and heifers - hand-picked from some of the best herds.

Including 21 head from Wayne Presley - mostly fresh - 5 with Prelude heifer calves.

From Sunnylodge Farms - 5 head consigned including a VG cow with over 200 BCA. Also a Broker, a Starbuck, a Prelude and an Aerostar, all full pedigrees.

From Chestcreek Farms - 4 second calf heifers all with top BCAs.

From Peter & Ted VanDenberg - a fresh fancy uddered Lindy heifer and also a new VG second calver with 210-247-247 BCA as a two-year-old milking 105 lb. a day from a VG Marlin dam.

Also selling 10 fresh grade or NIP Holstein cows and heifers.

Open House Sunday, November 27, 1994

Sale Managed by:
RALPH J. FAWCETT
RR3, Winchester, Ontario
K0C 2K0
613-774-5710

SALE ARENA
613-989-5554

I would like
~ to say ~
THANK YOU
for your vote
of confidence Nov. 14
I will continue to represent
the best interests of township
residents in this term.
—Ed Gibson

Auction Sale

Saturday, November 26
at 10am
RIDEAU AUCTIONS INC.
CORNER OF HWYS. 43 & 31, WINCHESTER, ONT.

The undersigned auction company has been commissioned by several trustees in bankruptcies to sell by unreserved auction the following:

On behalf of Peat Marwick Thorne: Approximately 100 new car tires, various sizes; oil; antifreeze; oil filters; rads; gas tanks, plus other garage supplies; 3 electric chain hoists.

Large selection of new stock from hardware store; cabinet hardware; steel door frames; counter tops; wire gates; paneling; nails; plastic moldings; shelving.

Six 45' Trailer Loads of Office Furniture

We will have a large selection of office furniture and equipment in this sale: book cases; computer stations; Steelcase office dividers; executive desks; 100 office desks; lateral file cabinets; typewriters; safe; coat tree; large selection of office chairs; credenzas; office suites; round tables; standard office dividers; stacking chairs; punch clock; fax; scales; fridge; water cooler.

Wood/glass display case; selection of new toys, dolls, games, etc.

Clark indoor forklift (electric) with charger; MF 6500 forklift, diesel.

Plus many other items too numerous to mention

TERMS: *Cash or good cheque day of sale*

RIDEAU AUCTIONS INC. WINCHESTER, ONT.
774-2735 774-7000

Rivermead Dispersal

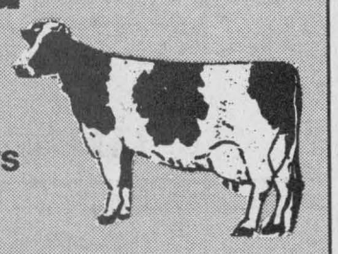

Milk Cows & Bred Heifers
Selling at the farm
CARDINAL, ONT.

Monday, December 5
12:00 Noon
75 Registered Holsteins Sell

FEATURES:

Seelby Gemini Betsie EX-2E. 2 yrs. BCA 192-179-183 +56 +41 +40. Sells fresh in Oct. and looks great.

The family of **Collin Hi-View Boots EX**, who is the sister to Willowtree Typemaker has 9 family members sell.

Goldenmar Jethro Loretta GP, BCA 176-162-176 +25 +13 +17. Sells fresh and placed 6th at Kemptville Championship Show 1994.

Mookoun-M Thor Sue, a fresh Jr. 2-year-old by Exranco Thor from 5 generations VG or EX.

- **25 Head sell fresh in Oct. and Nov.**
- **Cattle vacc. for BVD and pregnancy checked**
- **SCC under 168,000 last 12 months**
- **Sale in heated tent**
- **Herd will be reclassified**

OFFICIAL CATALOGUES AVAILABLE
CONTACT:

Proprietor
Gordon Dodge
657-3346

Auctioneers
Hugh Fawcett
774-3363
James Cooper
652-4145

The Municipality of the Township of Matilda

For Tender by Contract

Sealed tenders plainly marked as to contents will be received by the undersigned up to 12 noon Thursday, Dec. 8, 1994 for the following:

Collection and disposal of the recyclable materials from the residents and business establishments of the township on a predetermined schedule so that the collection is the same day every 2nd week.

This contract will be for the period Jan. 1, 1995 to Dec. 31, 1997.

Further detail is available at the Municipal Office during normal business hours, 8:30am to 4:30pm, Monday through Friday.

The lowest or any tender not necessarily accepted.

W.E. Horner,
Clerk-Treasurer

The Corporation of the Township of Osgoode

Winter Parking Restrictions
(Township and Regional Roads)

Section 9:
No person shall park a vehicle or permit a vehicle to remain parked on any highway so as to interfere in any manner with the work of
a) removing snow;
b) removing ice;
c) clearing of snow.

Section 16(4):
No person shall park a vehicle or permit a vehicle to remain parked on a highway anytime between **1:00am and 7:00am from November 15 to April 1.**

"Highway" includes the entire right-of-way of a common and public highway, street, avenue, parkway, driveway, square, place, bridge, viaduct or trestle, designed and intended for, or used by, the general public for the passage of vehicles.

MOTORISTS ARE WARNED TO EXPECT STRICT ENFORCEMENT OF THIS BYLAW.

The co-operation of all citizens is earnestly solicited.

Classifieds

CLASSIFIED MARKETPLACE

"Advertise Across Ontario or Across the Country"

BUSINESS FOR SALE

WEEKLY NEWSPAPER, commercial printing and stationery store in southeast Sask. Fully equipped with the latest equipment. Annual sales avg. $260,000. Asking $150,000. Building can be leased or purchased. Phone Dwayne Stone at (306) 697-2722.

BUSINESS OPPORTUNITIES

START YOUR OWN home-based business! Watkins is today's best business opportunity! For FREE information contact - Independent Marketing Director, 218 Meglund Cr., Saskatoon, SK S7H 4Z6 (1-800-263-2999).

ENJOY 2 YEAR-ROUND HOMES on approx. 325 feet waterfrontage, on four acres, with an added income from 9 housekeeping cottages and trailer sites, all are updated. Must sell due to illness, $400,000 1-905-662-6533.

DISSATISFIED? START A BUSINESS FOR UNDER $200. Home-based distribution. Full training. Food/Nutrition. FULL training. Call 24 hr. toll-free message (most areas)...1-416-550-3671 .

CAREER TRAINING

COUNSELLOR TRAINING INSTITUTE of Vancouver offers correspondence courses for the certificate of Counselling Studies to begin the 15th of the month. For brochure phone: 1-800-665-7044.

A NEW CAREER! Learn Income Tax Preparation or Basic Bookkeeping. Tax deductible certificate courses. For free brochures, no obligation: U & R Tax Services, P.O. Box 6052, London, Ontario, N5W 5R6, 1-800-665-5144. Enquire about exclusive franchise territories.

SALES HELP WANTED

YOU WANT TO MAKE MONEY to buy your X-Mas gifts. Why not sell chocolate bars in your area? Special promotion, call us now 1-800-38DELUX.

INVESTMENTS

MUTUAL FUND QUARTERLY. Recommended list by Nesbitt Burns for serious long term investors. Domestic and Global. Call Philip Holloway today for your complimentary copy. 1-800-387-1565.

PERSONALS

NUMEROLOGY PROFILE with yearly forecast, confidential unique GIFT profile/gift certificate. For FREE profile-sampling and information, write, with birthdate, to: Ccreids', Box 24139K, Kanata, Ontario K2M 2C3.

ADOPTION

ADOPTION, THE ALTERNATIVE. Healthy happily married young couple, in search of a Birth Mom with unborn or newly born infant. We can provide a secure loving home for your baby. Homestudy successfully completed. Privacy and confidentiality assured. Please call 1-800-665-4469.

REAL ESTATE

GOT A CAMPGROUND membership/timeshare? We'll take it! America's largest, oldest resale clearinghouse. Resort Sales International 1-800-423-5967. Timeshare rentals needed. Call 24 hours a day.

STEEL BUILDINGS

QUONSET BUILDINGS . . . Annual Factory Direct Winter Sale. No Middleman. 21x34 $1,998.00. 25x44 $2,736.00. 32x48 $4,264.00. 34x54 $4,898.00. 40x58 $6,394.00. 40x66 $7,298.00. Ends optional. Pioneer 1-800-668-5422.

STEEL BUILDINGS - QUONSETS 25'x30' $2,179.00, 33'x36' $3,741.00, 35'x50' $6,037.00 , 42'x56' $7,157.00, 45'x66' $7,894.00, 48'x80' $10,588.00, 50'x100' $14,970.00. Many to choose from. Ends optional. Future 1-800-668-8653.

SPAN-TECH STEEL BUILDINGS LTD. - Top Quality Straightwall Wood/Steel & All/Steel Buildings, CSA Certified, Workshops, Barns, Arenas, Stables, Etc. Large or Small, Contracting & Financing Available, 24 hours 1-800-561-2200.

A-Z PRE-ENG. BUILDINGS INC. Farm, storage, commercial industrial. New Types, steel/wood, quonset, cladding. For true value, action & answers - Wally (416) 626-1794. FREE brochures, Clip-save.

• ***It's Affordable • It's Fast • It's Easy • One Bill Does It All***
• Northern Ontario $63 • Eastern Ontario $91
• Western Ontario $162 • Central Ontario $168 • All Ontario $380
• National Packages Available • Call this paper for details!

THANK YOU

for your support on November 14
Mountain Township

And for the 19 years that I've had the privilege to serve you in the past.

—Keith Fawcett

VISA

For your added convenience, Winchester Press will now accept Visa for payment of your telephone classified ads and subscriptions.

WINCHESTER PRESS
545 St. Lawrence Street, Winchester
774-2524

Thank You

to the voters of Mountain Township for your support on election day.

—Don Johnston

The Corporation of the Township of Osgoode

P.O. Box 130
Metcalfe, Ontario
K0A 2P0
Phone: 613-821-1107
Fax no.: 613-821-4359

The Corporation of the Township of Osgoode

invites applications for positions on the following committees:

Planning Advisory Committee
Library Board
Committee of Adjustment
Vernon Recreation Centre Board
Kenmore Community Centre Board
Metcalfe Community Centre Board
Osgoode Community Centre Board
Greely Community Centre Board
Protection and Inspection Committee

Applications will be accepted until **November 25, 1994** and should be addressed to:

Mr. Wayne Robinson
Clerk/Human Resource Manager
8243 Victoria Street
P.O. Box 130
Metcalfe, Ont., K0A 2P0

We thank all applicants for their interest in this position.

Dundas County Household Hazardous Material

Held Saturday, October 1, 1994

Facts and figures:

The following represents some of the items and amounts delivered by county residents to the three sites:

- 300 auto, tractor batteries
- 116 large, 86 small propane tanks
- 125 litres antifreeze
- 1,600 litres paint
- 1,980 litres motor oil
- 2.66 cu. yd. pesticides
- plus varying amounts of aerosols, corrosives, household batteries, flammable products and pharmaceuticals

Comparisons:

1992 - 320 vehicles - total cost $55,972.37 (100% grant to maximum of $15,000 per site)

1994 - 453 vehicles (555 households) - total cost approximately $24,000, (50% grant to maximum of $15,000 per site)

Future plans:

1996 - Please watch for announcements. Dundas representatives are committed to further collections depending on available grants.

Wyman Barton
Chairperson
Dundas HHW Committee

THANK YOU

to the voters of Mountain Township for your support. As Councillor I will represent you to the best of my ability.

—Wray Holmes

Thank You

I would like to express my sincere thanks to all the school board electors who supported me on November 14. I also take this opportunity to wish everyone a Merry Christmas and a Happy New Year.

—Sarsfield O'Connor

New Freehold Town Homes

For Sale In Chesterville

- ❑ 3 bedrooms
- ❑ walk in closets
- ❑ attached garage
- ❑ landscaped
- ❑ Hudac warranty
- ❑ 2 full bathrooms
- ❑ downstairs powder room
- ❑ paved driveway
- ❑ 5 minute walk to churches, schools & stores

Starting at $84,900

until November 30, 1994

For more information call:

448-3256

DERKS HOLDINGS INC.

CAMPBELL CUSTOM FURNITURE CHESTERVILLE, ONT.

• Refasten chairs • Refinishing
• Upholstering • Custom made cabinets
• Crafts • Repairs
• Extensive antique refinishing
FREE PICK UP AND DELIVERY
If it's made from wood, I can make it!
448-3956

Be A Part...
... of the Heart
Support Your
Community Centre

Give The Gift Of **Taste**

COMING SOON
Julie's Jems
Truffles and Chocolate Sweets
available at
Country Girls
General Store & Wool Shoppe
South Mountain
989-2865

$$$$$
LET'S DEAL
$$$$$

- 2 CS112H 12" Traynor Speakers
- 2 CS105H 15" Traynor Speakers
- Traynor 6400 - 6 Channel Mixing Board
- TOA MX 106R - 6 Channel Mixing Board
- Roland D10 Synth-Keyboard
- Yamaha DX7 Synth-Keyboard
- Keyboard 4-Tier Stand
- Keyboard 3-Tier Stand
- Boss Dr. Rhythm DR660 Drum Machine
- Roland MC-50 - 16 Channel - 8 Track Sequencer
- Roland Jazz-Chorus 120 - Stereo Amp
- Kaway Stereo - Midi - Amplifier
- Classic AMPEG - V4 Amp & Matching 4x10" Cabinet

This equipment is in like-new condition
Call between 6pm and 10pm
Mr. Morin 613-258-5228

CORRECTION

We wish to draw your attention to the following error in our current "Pre-Christmas Sale" flyer

Page 26: Motorcycle Stunt Set (50-3837-2), **flyer should read: 2 bikes,** not 4 bikes.

We wish to draw your attention to the following errors in our current "Ring In The Season For A Lot Less" flyer

Page 6: Wayne Gretzky's NHL All-Star Game (50-4700-0), **the illustration is incorrect.**

Page 14, Item #2: Work bench (55-6818-0). **The wooden top positioned on the work bench is not included.**

We wish to draw your attention to the following errors in our current "Give Like Santa Save Like Scrooge" flyer

Page 13: The illustrations for alarm clocks, item #3 (43-6802-4) **and item #4** (43-6810-4) **should be transposed.**

Page 24: My First Cabbage Patch (50-0367-8) **may not be available in some stores.**

Page 29, Item #3: Dual-Action Treadmill (84-0059-2), **due to overwhelming demand and shipping delays, inventory is limited. Rainchecks will be issued.**

We sincerely regret any inconvenience we may have caused you.

Canadian Tire Associate Store
Williamsburg 535-2845

Church Directory

THE ANGLICAN PARISH OF WINCHESTER, CHESTERVILLE, CRYSLER AND SOUTH MOUNTAIN
Sunday, Nov. 27
8:00am - Winchester
9:30am - South Mountain
11:15am - Chesterville
ALL WELCOME
Rev. George Bruce: 774-2236
34c

WINCHESTER UNITED PASTORAL CHARGE
Rev. Dr. Will Walker
Laurie McKnight-Walker
774-2071
WINCHESTER UNITED CHURCH
Sunday
9:15am - Adult Bible Study
10:30am - Worship Service, Sunday School and Nursery
WINCHESTER SPRINGS UNITED CHURCH
Sunday
9:30am - Worship Service, Sunday School
29tfc

ST. PAUL'S PRESBYTERIAN CHURCH
Winchester
Knox Presbyterian Church
Mountain
Rev. Heather L. Jones, B.A., B.Ed., M.Div.
Tel.: H.-774-0316 C.-774-3923
A warm welcome awaits everyone
St. Paul's Presbyterian Church
Winchester
11:00am - Divine Worship
Knox Presbyterian Church
Mountain
9:30am - Divine Worship
29tfc

HARMONY COMMUNITY CHURCH
Evangelical Missionary Church
Hwy. 31 & Ormond Rd.
774-5170
Pastor: Rev. Daniel Laronde
Sunday
10:30am - Worship Service
Super Church for ages 1-12
Wednesday
7:30pm - Praise and Bible Study
33tfc

BAPTIST CHURCH SERVICES
B.C.O.Q.
Pastor Stephen Neil
Sunday
Ormond
9:30am - Worship Service
Winchester
11am - Worship Service
29tfc

PARKWAY ROAD PENTECOSTAL CHURCH
10 minutes north of Winchester, corner of Highway 31 and Parkway Road, Greely
Sunday
9:45 am - Sunday School
11:00am - Sunday Service
7:00pm - Praise Gathering
EVERYONE WELCOME
Rev. Les Burton: 821-1056
34c

WESLEYAN CHURCH
Winchester
Rev. Eldon F. LeRoy, Minister
Information, 774-3137
Sunday, Nov. 27
9:30am - Family Bible Hour
10:30am - Worship Service
7:00pm - Evening Service
Tues., 7:30pm - Prayer and Praise
6:30pm - Saturday Night Alive
EVERYONE WELCOME
34c

DISCOVERY BIBLE FELLOWSHIP
Meeting at the Winchester Public School every Sunday at 9:30am
Box 652, Winchester, Ont., K0C 2K0
774-0721
Archie Robertson - Pastor
Friendly, Caring, Accepting
9tfc

CHRISTIAN REFORMED CHURCH
Williamsburg, Ont.
Pastor
George Rowaan
448-2351
Sunday
9:30am - Morning Service
7:30pm - Evening Service
Nursery provided during both services. You are invited to worship with us. Faith 20 can be viewed every morning at 5:30am on Channel 6.
32tfc

ST. MARY'S CATHOLIC CHURCH
Chesterville
Father Jim Esper
448-3262
7:30pm - Saturday
9:00am & 11:00am - Sunday
31tfc

Speakers enthusiastic about B&B ownership

by Isobel Williams

WILLIAMSBURG — The monthly meeting of Williamsburg Women's Institute was held on Nov. 8 at the Williamsburg Township municipal building.

President Mrs. Parker Locke opened the meeting and graciously welcomed our guests Pierrette LeBlanc and Paul Taillefer. Reports were read and approved by the nine members present.

The plate commemorating the 100th anniversary of the Women's Institute, which will be celebrated in 1997, was on display.

Report of the area convention at Greely was presented by Bettie Locke and Ruth Algire who noted that total WI donations amounted to an impressive $89,333.48. It was announced that Dundas County Hospice is holding a fundraising draw for a "Christmas Dinner in a Basket" valued at over $150. It also has Christmas cards for sale.

Clair Algire introduced the guests Pierrette and Paul as avid sailors who fell in love with the St. Lawrence River, particularly this area. They moved to Lakeshore Drive in 1987.

After talking to friends and other bed and breakfast people, they decided that their location would be perfect for a B&B.

In 1991 they opened the "Blue Heron Bleu", named for the beautiful blue herons which reside in their bay, as a prelude to a nine-month trip aboard their sailboat to Florida, the Keys and the Bahamas, with their cat *Mam'selle*. Unfortunately, they haven't had time to sail since the opening of their B&B.

They described it as a fun job furnishing the four bedrooms and three bathrooms. Only the finest quality towels and sheets are used.

The operation is a collective effort, but Paul takes care of the business involved and prepares their famous breakfasts, while Pierrette bakes the beautiful muffins, supervises the household tasks and is a gracious hostess, assisted of course, by the cat.

Pierrette also promotes the interesting things to see and do in the area to their guests, who come from Australia, Japan, South America, France and Germany. Highlighted are Upper Canada Village, Williamsburg Antiques and Tea Room and Upper Canada Playhouse.

They offer a package of gourmet dinner at Williamsburg Tea Room, a show at Upper Canada Playhouse and B&B for a very reasonable price. Incidentally, they just love what they are doing.

Delicious refreshments were provided by Hilda Garlough and Jean Casselman.

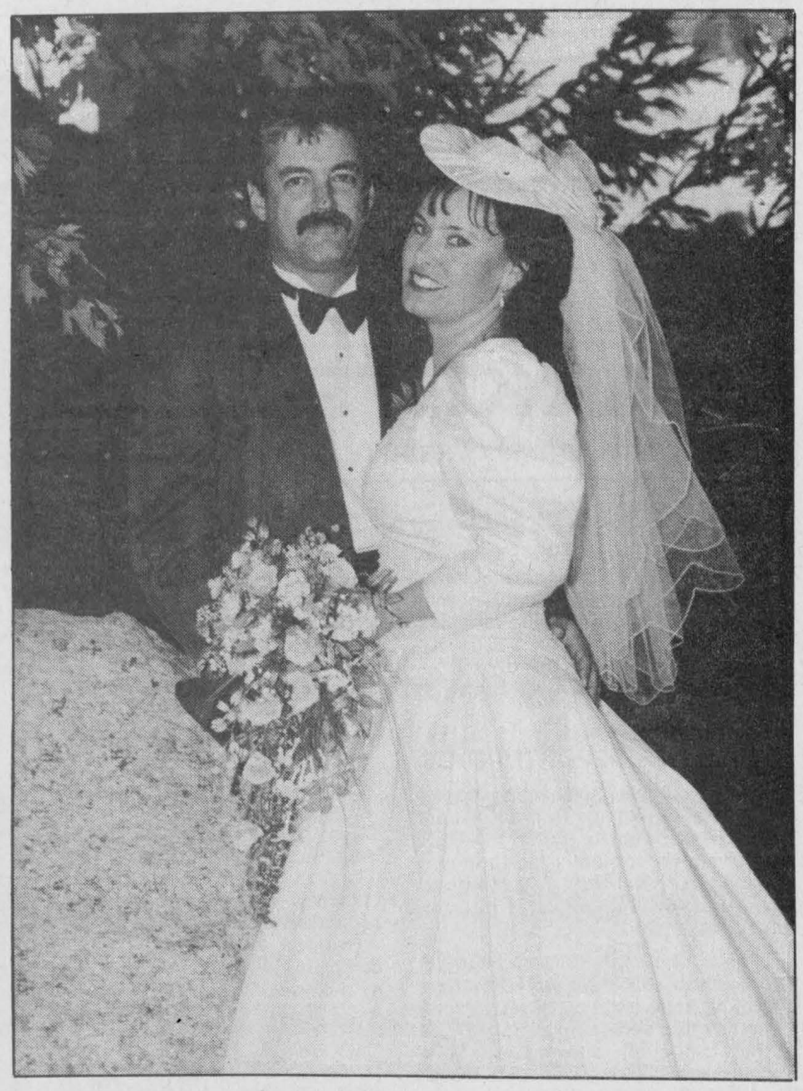

Allingham — Millard

Keith and Gwen Allingham (nee Millard), children of Sam and Verlie Allingham and Jack and Kathy Millard exchanged wedding vows on Sept. 10, 1994 at Vernon Presbyterian Church. After a honeymoon to Pennsylvania the couple now resides in Kanata.

OBITUARIES

Milton Tracy Barkley

Milton Tracy Barkley of Woodland Villa, Long Sault died at home on Wed., Nov. 16, 1994. He was 92.

A former resident of Dundela and Matilda Township for 41 years and Morrisburg for 15 years, he was a retired farmer.

Born in Williamsburg Township on Aug. 22, 1902, the son of the late Adam Alexander and Orpha M. (nee Cougler) Barkley. He was educated at local schools and Kemptville Agricultural College. He served on the high school board of education when Seaway District High School was built.

He married Lillie Pearl McMillan at the Frederick McMillan residence in Williamsburg Township on June 29, 1932.

He is survived by his wife Lillie, children Francis Barkley, Williamsburg; Dale (Hilda) Barkley, Morrisburg; Gwen (John) Reeve, Cornwall; brother Brock Barkley, Elma; 10 grandchildren and six great-grandchildren.

Funeral service was held at the Fairbairn Funeral Home, Morrisburg on Fri., Nov. 18, with Rev. Don Smith officiating.

Interment was at United Church Cemetery, Dundela.

Lyle F. Fawcett

Lyle F. Fawcett of Winchester died at the Ottawa General Hospital on Tues., Nov. 15, 1994. He was 68.

He was born in Winchester Township on May 13, 1926, the son of the late Fredrick and Ida (nee Watson) Fawcett. He married Eva M. Serviss.

He is survived by his wife Eva, children Pat (Daryl) Merkley, RR2, Chesterville; Patricia (Andy) Stapor and Wanda Fawcett, both of Montreal; Brian (Dianne) Fawcett, Ottawa; sister Roma (Hilton) McLean, Chesterville; fondly remembered by nine grandchildren and six great-grandchildren.

He was a member of St. Paul's Presbyterian Church, Winchester.

Funeral service was held at Daniels Funeral Home, Chesterville on Fri., Nov. 18, with Rev. Heather Jones officiating.

Committal was completed in the funeral home with interment at Maple Ridge Cemetery.

Sterling Howard Flegg

Sterling Howard Flegg of RR1, Brinston died at home on Wed., Nov. 16, 1994. He was 64.

A carpenter by trade, he was born in Winchester Township on Dec. 1, 1929, the son of the late Charlie and Bessie (nee Baxter) Flegg.

He married Shirley Rose Baynham.

He is survived by his wife Shirley, children Diana (Troy) Keeler, Ivy (Bryan) Halcro, grandchildren Amanda and Megan Keeler, mother-in-law Rose Boyd, sisters Jean Larmour, Leila Helmer, Norma McMillan, Grace Hess, Doris Wylie, Edna Anderson, Merla Geneau and Fern Thompson and brothers Bill Flegg and Rae Flegg.

He was a member of the Wesleyan Church. Funeral service was held at the Byers Funeral Home, South Mountain on Fri., Nov. 18, with Rev. Jim Worrington officiating.

Interment was at New Dublin Cemetery. Pallbearers were Garry Smith, Jimmy Smith, Walter Lawrence, Steven McMillan, Troy Keeler and Wayne Patterson.

Allan Clifford McIntosh

Allan Clifford "Red" McIntosh of Inkerman died at home on Fri., Nov. 11, 1994. He was 63.

A retired Canadian Pacific Railroad operator and longtime farmer, he was born in Inkerman on June 26, 1931, the son of the late George Austin McIntosh and Isabella (nee Grant) McIntosh.

He was married to Iverene Summers who predeceased him.

He is survived by his children Terresa (Peter) and Brian, both of Inkerman; Cheryl (Greg), Vernon; Carol (Jack), Winchester; and Scot (Rosy), Williamsburg; grandchildren Darby, Holly, Taylor and Jessica; and brother Grant, Maynard.

He was a member of Inkerman United Church.

The funeral service was held at Daniels Funeral Home on Mon., Nov. 14, with Rev. Fred Milnes officiating.

Interment was at Maple Ridge Cemetery. Pallbearers were Arnold Presley, Lynne McIntosh, Todd Blair, Jeff Droppo, Doug Cheney and John Blair.



Happy retiree

The "regulars" at Mary's Restaurant decided to mark the retirement of popular waitress Shirley Helder on Thursday with a present and celebratory cake. Helder has worked at the establishment for over 13 years. Press Photo — Valiquet

Dr. Steve M. Zajacz and Associates
DENTISTRY
We provide the following services for children and adults:
• Preventive • Root Canal Therapy
• Crown & Bridge • Orthodontics
• Surgery • Dentures
We Welcome New Patients!
Dr. Steve M. Zajacz or Dr. Beverley McKeown
13 Church St., Chesterville
448-3389

FEATURE PROPERTIES
Sutton GROUP
DYNASTY REAL ESTATE LTD.
Telephone 726-7000
Alan LaPierre 448-3306
FULL MLS SERVICE AT COMPETITIVE RATES
$109,000 — HOBBY FARM, on 3 acres, 4 bedrooms, family room with woodstove, dining, porches, double garage, workshop. Barn with 3 stalls, loft, combo wood/oil furnace.
$123,000 — BRICK VICTORIAN on 2 acres, hardwood/pine floors, chandeliers, dining, fireplace, country oak kitchen with woodstove. 4 bedrooms, 2 baths, exquisite.
$117,000 — SOLD CALL TO LIST — TREED LANE ...orch, verandah, garage, country kitchen, dining, 2 baths, whirlpool, 4 bedrooms. A real country retreat tucked away on 3 acres.
$129,900 — MOVE IN FOR CHRISTMAS, sunny foyer, country oak kitchen, dining, 2 baths, colonial trim. Air exchanger, hi-efficiency oil, double garage, new home warranty.
BUY OR SELL WITH CONFIDENCE • CALL ALAN, 448-3306

TONY WELLAND REAL ESTATE
If you don't try, you won't find out!

I make a living predicting the market and providing realistic advice so we can both get on with the rest of our lives. We *CAN* do it.
If you want to sell, talk to me.
201 FELTON CRES. RR#2, RUSSELL
MLS MULTIPLE LISTING SERVICE
445-8669 445-TONY

Anne Allen, Keith Droppo, Bob Volks, Daryl Robinson, E.A. Oldford, Edna Giles, Shelley Lyall, Patrick O'Brien, Larry Stevens, D.A.R. Carson Payne 538-2929 Moose Creek Area, Helen Kennedy, Robert Peddle
ALBERT GALE REAL ESTATE LTD. REALTOR
WINCHESTER 774-GALE 774-2881
Largest rural real estate office south of Ottawa



$66,900, a great starter home, 3 bedrooms on 1 acre, 25 min. south of Ottawa, neat, clean. Helen Kennedy, 448-3528.

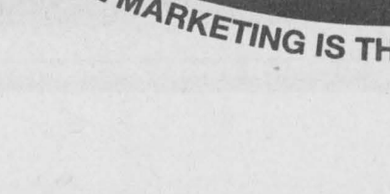

$79,900, 3.3 acres, some bush, 2 bedrooms with woodstove in basement. Near Winchester. Bob Volks, 774-5040.

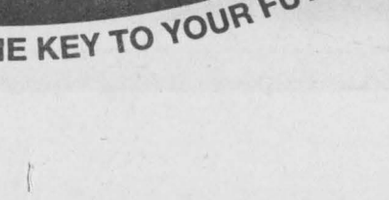

Walk to the beach, school and shopping. 2-2-bedroom unit duplex. Good investment, $89,900. Anne Allen, 535-2578.

$89,900, super nice 3-bedroom + den and workshop, nicely treed lot near Williamsburg. Edna Giles, 774-3946.

$103,000, amazing amount of space in this house. Bright, upgraded. Must see inside. Shelley Lyall, 989-1050.

Hobby farm for you, $105,000, 2-storey home with barn on 37 acres, great potential. Daryl Robinson, 774-0482.

Only $119,900 for this beautiful home on Riverside Drive. Super condition. Larry Stevens, 448-1814.

Winchester gem of a home. 3 large bedrooms, pine floors, main-floor family room, garage. $123,900. E.A. Oldford, 774-3497.

$135,500, very attractive home with oak eat-in kitchen, sliding doors to deck. Rob Peddle, 774-3188.

Great hobby farm, solid stone home with good barn and outbuildings, set on 100 acres. $139,900. Pat O'Brien, 448-9060.

$650,000, 400-acre dairy farm, cattle, quota, equipment, 55 acres tiled, 6 bedrooms. Keith Droppo, 448-2404.

ALBERT GALE REALTOR
Everywhere You Look...
LAND
$25,000 - 1.5 acre building lot, S. Mountain
$29,900 - 50 acres hardwood, cedar & pine
$32,000 - 3/4 acre building lot, Hallville
$33,000 - 1-2 acre building lot, Fox Fire Ridge
$36,900 - Super building lot, well, culvert, septic
$50,000 - 2.83 acre building lot, Chesterville
$65,000 - Hunter's haven, 132 acres, Cty. Rd.18
$69,900 - 14.5 acres, 3-car garage, foundation
GALE MARKETING IS THE KEY TO YOUR FUTURE

• ADVERTISING FEATURE •

Color Your World offers free decorating consultation

WINCHESTER—Thinking about redecorating your living room, family room or kitchen and worried about how to get started or what color or which type of paint you should use?

Winchester's Color Your World (Winchester Hardware, 510 St. Lawrence St.) can take the worry out of your home improvement project.

Proprietors Allan and Elaine Freeland are offering free consultation service to assist you in redecorating your home's interior.

"Our complimentary in-home decorating consultant, Gayle Baillargeon will help you co-ordinate, redesign, visualize and accessorize your new room," explained Elaine Freeland.

Freeland says the service includes advice on blinds, carpet, paint, wallpaper, decorative finishes and stencilling.

"We started by word of mouth. People who talked to Gayle were pleased and word is spreading. She usually makes one call a week now," Freeland added.

Baillargeon, a Winchester Township resident and former Winchester business person (The Book Place), has 20 years of experience and an Arts degree from Bishop's University in her background. She has designed several business exteriors in the village including the CountryBoy/CountryGirl Shop, Ault and Ault law office and submitted the original plans for the Winchester BIA project which included the interlock sidewalks, planters and trees.



Consultant Gayle Baillargeon, left, assisted Carolyn Rowe with her redecorating.

Baillargeon says she is not out to make a sale, "I'm just there to help. Some people I've talked to have asked for suggestions and don't plan to do any decorating for some time in the future. We talk about basic color schemes, what paint should be used, what wallpaper to add, give an idea of floor covering you may want, upholstering ideas and then which accent pieces could be added."

"We try to pull a room together, work with colors and fabric the people already have there and then bring in accent colors to create a co-ordinated room."

Baillargeon points out that Color Your World paints and carpets (both available at the Winchester location) are coded and can be matched by number for the perfect finish.

Recently Baillargeon assisted Carolyn Rowe in revamping the dining area in her Clarence Street home.

Repainting and new wall coverings completed the project to Rowe's satisfaction.

"I appreciated the decorating help Gayle gave me when I decided to give my dining room a new look. Her pattern selections and wall measuring were to perfection. I liked being able to obtain co-ordinating window valances and chair cushions from Color Your World. To have this service available to us in Winchester is certainly a valuable convenience."

Call for an appointment today, 774-3776 - Winchester Hardware/Color Your World.

Note: This is a paid advertisement.

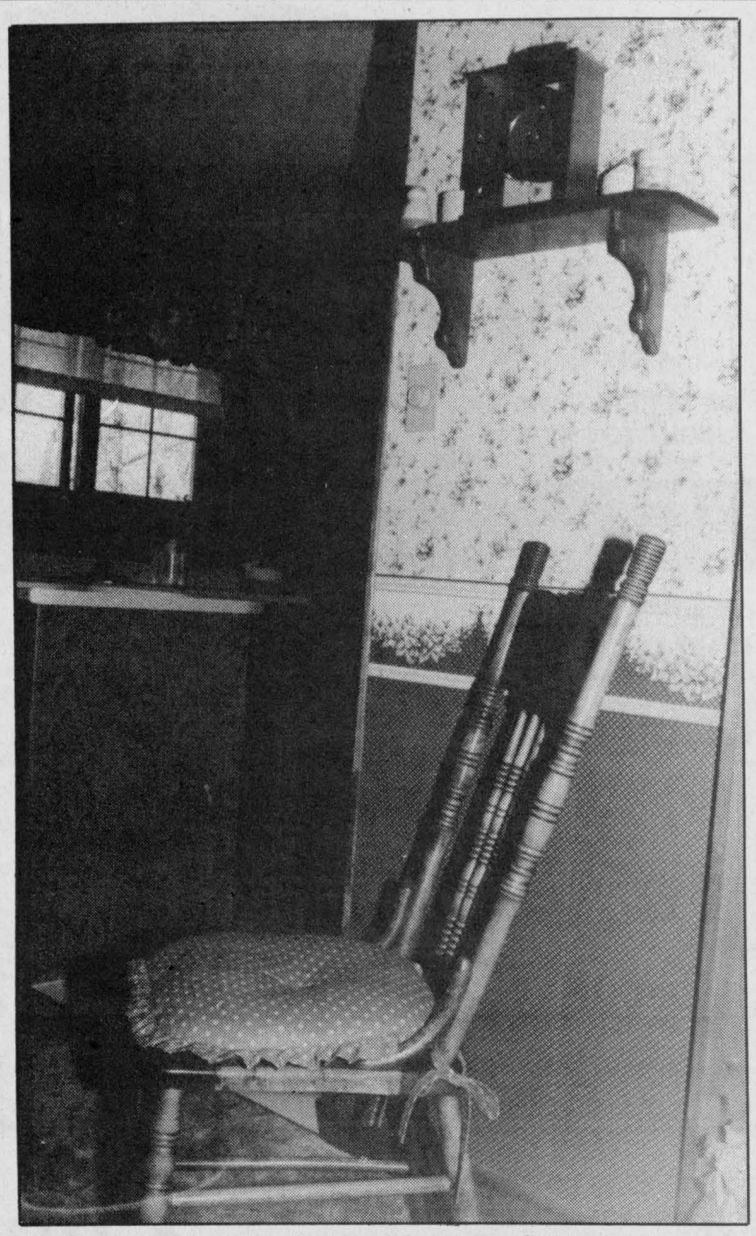

Borders and special pieces of furniture finish the job.

Greely hosts eastern region at 79th Institute convention

by Ruth Algire

GREELY —Dundas president Evelyn Coleman and 14 other members travelled to the Greely Community Centre to attend the 79th annual convention of the Women's Institute Eastern Area.

Peggy McLeod presided for the opening and introduced Mayor Albert Bouwers who brought greetings from Osgoode Township. The memorial service was conducted by Evelyn Coleman and Bettie Locke, president and vice-president of Dundas district.

Area president McLeod made a request for small crafts to support the Erland Lee Home and later in the meeting plans were made to take a bus trip to visit the homestead in the spring.

McLeod drew members' attention to the banners from various branches displayed on the walls and looked with pride at our beautiful Dundas banner.

Donna Russett, F.W.I.O provincial president spoke on the theme *Year of the Family* and said "families are the engines that drive the nation".

The Poetry Book II will have the centennial logo and will be ready in the fall of 1995. This will be one of our centennial projects. Three thousand copies will be printed.

From the proceeds of the first book, $1,000 will be contributed to the centennial history book fund and $1,000 will be used to pay expenses of a delegate from a Third World Country to the A.C.W.W. Conference in New Zealand in 1995.

Provincial board director, Vivian Fawcett, announced that the area convention for 1995 will be held in Embrun Recreation Hall.

Erma Bennett was elected as president and Faith Nelms will hold the position of secretary- treasurer.

UCV gardener answers questions

by Jean Casselman

WILLIAMSBURG — Thirty-seven members and one visitor attended the Williamsburg Township Seniors' meeting on Tues., Nov. 15 and enjoyed a lovely noon dinner.

President Hilda opened the meeting with O Canada, and introduced the guest speaker, Gerald Thompson. Thompson is a gardener at Upper Canada Village and shared with us his love of gardening. He showed interesting and colorful slides of flowers in Upper Canada Village, spoke about gardening in the 1860s in Dundas County, and answered many questions from members.

The business followed the program. Reports were heard and Happy Birthday sung to two members celebrating November birthdays.

The invitation to the Lions Club Christmas party was announced for Dec. 13 with a bus pickup at 6pm at the Municipal Building and at Park Drive Villa.

The Christmas meeting will be a potluck dinner as usual.

The remainder of the afternoon was spent playing cards.

Euchre winners

by Jean Casselman

WILLIAMSBURG — Winners at the Williamsburg Township Seniors' euchre on Wed., Nov. 9 were as follows: ladies, Leila Helmer, Eva Jackson, Stella Casselman; gents, Keith Casselman, Lorraine Tupper, Peggy Thompson; door prize, Violet Bellinger, Doris Hill; draw, Keith Scott (2), Lois Sweeney, Evelyn Swerdfeger (2), Jean Sutton, Doris Hill, Orval Christie, Wray McPherson.

Complimentary In-Home Decorating Consultations

with Gayle Baillargeon



Winchester Hardware/Color Your World is offering this new, free service to their customers. Let Gayle help you visualize and accessorize your home, using wallpaper, paint, stencilling, carpets, decorative finishes, blinds, etc. Let her show you how!

Winchester Hardware

Call 774-3776 to book your appointment

Color Your World

A Sincere Thank You



To all the Voters of Mountain Township

Thanks to all who encouraged and supported me during the campaign. I appreciate your continued support.

Estella Rose

"BONUS BUCKS" ARE BACK

Collect them at your participating

MORRISBURG MERCHANTS

SCROOGE APPROVED

Shop at Scrooge's Favorite Store

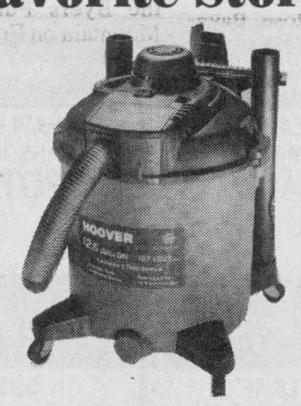

Deluxe wet/dry vac. It's like three machines in one! Powerful blower; exclusive 2-tank system. With 8-piece tool set. 12.5 U.S. gal. capacity. 99-5405-4

HOOVER®

SPECIAL BUY **129.99**

Store Hours: Mon.-Thurs. 8am-5:30pm; Fri. 8am-8pm; Sat. 8am-5pm; Sun. 10am-4pm

CANADIAN TIRE

W.P. HENOPHY

Williamsburg **535-2845**



You can say Merry Christmas

52 times a year with a Winchester Press gift subscription - only $20

Within 40 mile radius (except door-to-door delivery). Door-to-door delivery and outside 40 mile radius $45. Outside Canada $50. (Please add GST).

WINCHESTER PRESS

The district's most widely read community newspaper

545 St. Lawrence Street, Winchester Telephone 774-2524



D&J MOTORS

Doug Angus, Proprietor

Serving Winchester for 40 years

Winchester 774-2703

GENERAL REPAIRS

Free pickup and delivery in town

Open Saturday until noon

• Foreign & domestic • Air conditioning
• Fuel injection and computer service
• Oil guard
• Safety inspections

"Home of Doug and Jim's Used Cars"

MIKE DEAN'S SUPERFOODSTORE

19 KING ST. CHESTERVILLE

WE RESERVE THE RIGHT TO LIMIT QUANTITIES

OPEN: MON. - FRI. 8 A.M. - 9 P.M. SAT. 8 A.M. - 6 P.M.

PRICES IN EFFECT UNTIL TUES. NOV. 29/94

CLUB SUPREME 19 OZ TIN
CHERRY PIE FILLING
1.49

LEONARD GUARANTEES FRESH PRODUCE EVERY DAY OF EVERY WEEK

CHRIS GUARANTEES FRESH CUT MEAT EVERY DAY OF EVERY WEEK

DIRECT WAREHOUSE PRICES + PLUS + EXTRA WEEKLY SPECIALS

PRODUCT OF U.S.A. #1
ICEBERG LETTUCE EACH 99¢

CUT FROM CANADA GRADE "A" BEEF
FULL CUT BONELESS ROUND STEAK 3.39 LB 7.47 KG

PRODUCT OF CANADA #1 GREEN
CABBAGE 79¢ EACH

PRODUCT OF U.S.A. #1
CHERRY TOMATOES 1.99 PINT

TENDERIZED HIP
MINUTE STEAKS 3.99 LB 8.80 KG

INSIDE ROUND
STEAK OR ROAST 3.89 LB 8.58 KG

PRODUCT OF CANADA
PEPPER SQUASH 39¢ LB 86¢ KG

PRODUCT OF CANADA #1
WAXED TURNIPS 29¢ LB 64¢ KG

BONELESS
RUMP ROAST 3.79 LB 8.36 KG

BONELESS SIRLOIN TIP
STEAK AND ROAST 3.99 LB 8.80 KG

PRODUCT OF SPAIN OR MOROCCO
2.3 KG
CLEMENTINES CASE 4.99

FRESH LEAN
GROUND BEEF 2.29 LB 5.05 KG

SCHNEIDER'S KENT HALF
OLD FASHIONED HAM 2.99 LB 6.59 KG

PRODUCT OF U.S.A.
RED GRAPEFRUIT 4/99¢

FROM THE TROPICS
GOLDEN RIPE
BANANAS 39¢ LB 86¢ KG

FRESH BONELESS SKINLESS
CHICKEN BREASTS 2.99 LB 6.59 KG

PRODUCT OF CANADA FANCY
McINTOSH APPLES 59¢ LB 1.30 KG

PRODUCT OF NEW ZEALAND
KIWI FRUIT 4/99¢

SCHNEIDER'S 500G PKG
SLICED BACON 2.99

LESTER'S 450G PKG
HOT DOG WIENERS 1.79

FLOWER BUY OF THE WEEK | *FREEZER BUY OF THE WEEK* | *CATCH OF THE WEEK*

5"
POINSETTIAS 3.99 EACH

4"
CHRISTMAS CACTUS 2.99 EACH

SCHNEIDER'S FAMILY PACK BOXES
WINGS, NUGGETS RINGS MEAT BALLS 908G 8.99

FRESH
COD FILLETS 4.79 LB 10.56 KG

SOFT DRINK OF THE WEEK | *SNACK OF THE WEEK* | *PIZZA OF THE WEEK* | *CHEESE OF THE WEEK*

2 LITRE JUG REGULAR OR DIET
ASSORTED VARIETIES
COKE OR CANADA DRY 99¢

MAPLE LEAF 400G BAG
ASSORTED FLAVOURS
POTATO CHIPS 1.99

14" WITH CHEESE
PEPPERONI 5.99

MILD
MARBLE CHEESE 4.69 LB 10.34 KG

A WIDE VARIETY OF YOUR FAVOURITE BREADS, BUNS, PASTRY | *THE BUTCHER'S FRESH SLICED DELI EVERY DAY OF EVERY WEEK*

BETTY 675G LOAF
WHITE OR BROWN
TEXAS BREAD 99¢

BETTY 675G LOAF
100% WHOLE OR CRACKED
WHEAT BREAD 99¢

YORK SLICED
COOKED HAM 2.49 LB 5.49 KG

SCHNEIDER'S SLICED
MACARONI AND CHEESE 3.99 LB 8.80 KG

BETTY PKG 12
HOT DOG OR HAMBURGER
BUNS 1.49

BETTY 675G LOAF
WHITE
SLICED BREAD 79¢

SIMON DE GROOT SLICED
TURKEY ROLL 4.99 LB 11.00 KG

SCHNEIDER'S SLICED
MOCK CHICKEN OR LUNCHEON MEAT LOAF 3.99 LB 8.80 KG

OLIVIERI ITALIAN BREADS
ROUND 570G
STICKS PKG 6
LOAF 675G 1.09

PRIMROSE DONUTS
CHOCOLATE, CREAM, JELLY, GLAZED, CRUELLER 1.49

SIMON DE GROOT SLICED
ALL BEEF SALAMI 3.39 LB 7.47 KG

COOKED TWICE DAILY
3 LB. AVERAGE
WHOLE B.B.Q. CHICKEN 3.99 EACH

DEMPSTERS PKG 6
PLAIN OR WHOLE WHEAT
ENGLISH MUFFINS 79¢

VACHON 4 VARIETIES
HOSTESS CAKES 2.29

GREY CUP SPECIAL
BURN'S POLISH COIL 2.39 LB 5.27 KG

SCHNEIDER'S SLICED
OLD FASHIONED HAM 5.49 LB 12.10 KG

QUALITY BEATRICE DAIRY PRODUCTS EVERY DAY OF EVERY WEEK | *A WIDE VARIETY OF QUICK AND EASY FROZEN FOODS*

2 LITRE CARTON
CHOCOLATE MILK 2.89

BEATRICE 250ML
WHIPPING CREAM 1.49

BEATRICE 175G PKG
ASSORTED FLAVOURS
FRUIT BOTTOM YOGURT 2/1.00

GOOD HUMOUR PKG 6
GREAT CANADIAN
CONES 3.69

GOOD HUMOUR 2 LITRE
ASSORTED FLAVOURS
ICE CREAM 1.99

GOOD HUMOUR PKG 12
FUDGESICLE, FROSTICLE CREAMSICLE
2.99

BEATRICE 1.89 LITRE
ORANGE JUICE 1.89

BEATRICE 500G
ASSORTED
COTTAGE CHEESE 1.89

BEATRICE 500ML
ASSORTED
SOUR CREAM 1.69

GOOD HUMOUR PKG 6
ICE CREAM SANDWICHES 2.99

BEATRICE 2 LITRE
ASSORTED FLAVOURS
OLD FASHIONED RECIPE
ICE CREAM 4.69

BEATRICE 1 LITRE
ASSORTED FLAVOURS
FROZEN YOGURT 2.99

BEATRICE 4L BAG
2%, 1%, SKIM
FRESH MILK 3.59

BEATRICE 2 LITRE JUG
ORANGE COUNTRY, APPLE OR GRAPEFRUIT
JUICE 1.99

BEATRICE 250G PKG
REGULAR OR LIGHT
CREAM CHEESE 1.69

BLUEWATER 675G PKG
FISH AND CHIPS 2.49

YORK 227G PKG
BEEF, CHICKEN, TURKEY
POT PIES 79¢

BLOSSOM OF GLENGARRY
1 LB PRINT
CREAMERY BUTTER 2.69

CANADA GRADE 'A'
DOZEN
LARGE EGGS 1.39

FLEISCHMANN 454ML
EGG BEATERS 2.49

McCAIN 355ML
CITRUS OR LEMON
ICED TEA 59¢

CANNED SOFT DRINKS 24X355ML
REGULAR OR DIET
PEPSI-COLA • COKE CLASSIC
CANADA DRY • PURE SPRING
CRUSH • HIRES • 7-UP
MOUNTAIN DEW • WELCH'S 4.99
EVERY CASE IN THE PLACE • RETAIL ONLY

SHIRRIFF 425G PKG
LEMON PIE FILLING 1.99

ROBIN HOOD 2.5KG
ALL PURPOSE, UNBLEACHED, WHOLE WHEAT, INST. BLENDING, CAKE & PASTRY
FLOUR 2.99

LIPTON PKG OF 2
ONION SOUP
RECIPE MIX 1.39

CLUB HOUSE ASSORTED
SALAD'N DIP MIXES 69¢

SIERRA 375ML
STUFFED
MANZANILLA OLIVES 99¢

DELMONTE 14 OZ TIN
ASSORTED CUTS
PINEAPPLE 69¢

DALTON 250ML JAR
RED MARASCHINO
CHERRIES 1.89

CLUB SUPREME 10 OZ TIN
BROKEN SEGMENTS
MANDARIN ORANGES 49¢

GOLD SEAL 104G TIN
SMOKED OYSTERS 1.99

GOLD SEAL 120G TIN
CHUNK STYLE
CRABMEAT 3.99

HUNT'S 725G TIN
TOMATO SAUCE 99¢

MOTT'S 1 LITRE
REGULAR, EXTRA SPICY, MEXICAN
CLAMATO JUICE 1.69

CHRISTIE 200 TO 300G PKG
ASSORTED VARIETIES
CRACKERS OR CRISPERS 1.99

CHRISTIE 250G PKG
REGULAR, RYE, 50% LESS SALT
TRISCUIT 1.99

CHRISTIE 200/225G BOX
STICK OR TWIST
MR. SALTY PRETZELS 1.69

RITZ 250G BOX
REGULAR, 50% LESS SALT, FIVE GRAIN OR RITZ BITS
CRACKERS 1.89

CHRISTIE 200G BOX
REGULAR OR CHEESE
BITS AND BITES 1.99

SUNLIGHT 12 LITRE BOX
LAUNDRY DETERGENT 7.69

ALL 3.3KG BOX
AUTOMATIC
DISH DETERGENT 5.99

SCOTT 1 ROLL PKG
SHOP TOWELS 1.49

ROYALE PKG 60
LOTION
FACIAL TISSUES 69¢

WHITE SWAN 12 PACK OF 150'S
FACIAL TISSUES 7.99

WHITE SWAN PKG 150
TABLE NAPKINS 99¢

WHITE SWAN
JUMBO PACK 30 ROLLS
BATHROOM TISSUE 6.99