The Morrisburg Leader

VOLUME 101, NO. 35 — MORRISBURG, ONT., FRIDAY, AUGUST 30th, 1963 — $2.50 YEAR, IN CANADA; $3.50 IN U. S. A.

Authorized as Second Class Mail
Post Office Dept., Ottawa

Miss Eleanor Styles Bride of John Allison



MR. AND MRS. JOHN ALLISON

— Photo by Smith

Standards of pink and white carnations and baskets of contrasting gladioli decorated St. Mary's Church, Morrisburg, for the marriage of Eleanor Elizabeth Styles and John Andrew Joseph Allison, both of Morrisburg. Rev. D. W. MacDonald performed the 2 p.m. double ring ceremony Saturday, August 24th.

The bride is a daughter of Mr. and Mrs. Murray Styles of Morrisburg. The groom's parents are Mr. and Mrs. William Allison.

Donald Crober was best man. Guests were ushered by Edward Styles of Iroquois, brother of the bride and Roy Murray of Ottawa, the groom's cousin. Mrs. Hugh Thompson of Williamsburg, was organist, while Lynn and Faye Barkley, daughters of Mr. and Mrs. Lloyd Barkley of Morrisburg, sang "O Perfect Love" and "Blessed be this Day".

Given in marriage by her father, the bride wore a floor-length sheath of peau de soie with a detachable train falling softly in a chapel train. The gown featured a fitted bodice with gently scooped neckline and lily point sleeves. The neckline and skirt featured embroidered Swiss lace. Her bouffant veil of tulle illusion was held in place by a coronet of seed pearls. She carried a bouquet of white orchids and stephanotis. Her only jewellery was a necklace of cultured pearls, a gift of the groom.

Mrs. C. F. McInnis of Morrisburg was her sister's matron of honor, and Miss Norma Belanger was bridesmaid. The bride's attendants chose identicall floor-length gowns of Copen blue organza over taffeta featuring short sleeves, bell shaped skirts with midriff of printed organza ending in a panel back. Their headdresses were matching blue pill boxes with short veils. They carried bouquets of yellow carnations.

Little Deborah Styles, daughter of Mr. and Mrs. Carl Styles of Arnprior, Ontario, was flower girl. She wore a short dress of white organza embroidered with blue and matching sash. She carried a miniature basket of yellow and blue carnations.

Master Stephen McInnis, son of Mr. and Mrs. C. F. McInnis was ring-bearer.

The bride's mother wore a ming blue chiffon over taffeta gown with matching blue and white accessories and a corsage of deep pink roses.

Following a reception at Trinity Anglican Memorial Hall, Riverside Heights, the couple left for a honeymoon vacation in Western Ontario. To travel the bride donned a rose linen sheath dress and matching duster with beige and brown accessories. A corsage of mixed pink and red roses completed her ensemble.

The couple will reside at Ormond Ontario.

Prior to her marriage, the bride was guest of honor at two miscellaneous showers, one at the home of Miss Marion Marcellus, Morrisburg, and the other at Riverside Heights, where Mrs. Hector Brown and Mrs. Gerald Link were co-hostesses.

The bride was presented with a beautifully engraved address by Mr. Donald Lyons, Principal of Cambridge School, Ottawa, at a banquet held there. She will continue her duties as kindergarten teacher in Ottawa.

Guests attended the wedding from Iroquois, Ottawa, Sarsfield, Navan, Cumberland, and Arnprior, Ont.; Montreal, Que.; Massena and Syracuse, N. Y.

MEETING OF PLANNING BOARD

At a recent joint meeting of Morrisburg Council and Morrisburg Planning Board an application was made for consent to convey a lot on Meikle Street from Mrs. Janet Allison to R. Hodgson, to be incorporated in the anticipated Allison sub-division, Orchard Park. The application was accepted providing the new owner agrees to conform to the plan of the sub-division as it becomes effective.

Correspondence from Ontario Hydro was read requesting some recommendation relative to the reopening of Gibson St. The secretary was instructed to reply that the position of the Board remains unchanged and approval will be given only to a solution which is to the satisfaction of all parties concerned.

The meeting agreed to recommendations for an ammendment to the zoning by-law as set forth by G. W. Gorrell, Q.C., solicitor. It comprised extension of the commercial zone to the western boundary of the village along the south side of new Highway No. 2. Application had been made by Mrs. Ben Carr.

The plan of Allison sub-division, Orchard Park, was studied and approved.

NEW BOOKS LISTED AT LIBRARY

During the month of July 814 books were read by the 576 members of Morrisburg Public Library.

Among newly arrived books on the shelves are:

A Long and Happy Life — Reynolds Price.

The Small Room — May Sathon.

A Star in the Wind — Robert Nathan.

The Centaur — John Updike.

Elizabeth Appleton — John O'Hara.

The Quiet Canadian — H. Montgomery Hyde.

Four Ages of Man — MacPherson.

Magic Casements — B. Swayne.

In Many Latitudes — Holt.

In the Juvenile Division the following books by John Blaine have also been purchased: Phantom Shark, Rockets Shadow, The Whispering Box Mystery, Smugglers' Reef, Caves of Fear, Lost City, and Stairway to Danger.

Morrisburg Public Library is open Tuesday, Friday and Saturday afternoons from 3 to 5 and Friday evenings from 7 to 9.

$140 JACKPOT AT TUESDAY'S BINGO

The Jackpot at the weekly Bingo at St. Mary's Hall has grown for next week's session to $140, and there will be 58 numbers called to fill a card for that amount.

Last Tuesday sa a large crowd was on hand to try for $135, but 59 numbers were called before a card was filled.

These parties start promptly at 8 o'clock, and you should be there early to be assured of a seat.

If you enjoy Bingo, and want to win $140, be on hand next Tuesday.

Kent-Wingard Vows At Williamsburg



MR. AND MRS. JON KENT

— Photo by Daykin

Williamsburg United Church was the scene of a wedding of wide interest on Saturday at 2 p.m., when Carole Anne Wingard, daughter of Mr. and Mrs. Ross Wingard of Williamsburg, became the bride of Jon de la Poer Kent, son of W/C and Mrs. William C. Kent of RCAF Station, Parent, Que. The ceremony was performed by Rev. Wellwood A. Adam. The church was beautifully decorated for the occasion with baskets of pink and white gladioli.

Given in marriage by her father, the bride was attended by Miss Elizabeth Barkley of Ottawa and Miss Barbara Smith of Chesterville as bridesmaids and Miss Kathryn Innes of Brantford as maid of honour. Miss Laurel Peche of Merlin, Ont., was flower girl.

Mr. Charles Kent was his brother's groomsman, and ushers were Mr. Kenneth Thrush of Toronto, and Mr. James Dryden of Brooklin, Ontario.

The bride wore a floor length gown o fwhite silk organza with a sculptured bodice and lily-point sleeves. The long flowing skirt and scallopped neckline featured Chantilly lace, re-embroidered with sequins and pearls. Her shoulder-length veil of tulle illusion was held in place by a coronet of pearls and rhinestones. She carried a cascade of pink roses and stephanotis.

The bride's attendants chose identical street-length gowns of dusty pink organza over taffeta. They featured fitted bodice, portrait neckline, short sleeves and bell-shaped skirts with bouffant back. They carried crescents of white carnations and wore headdresses comprising a rose flower and veiling.

The flower girl wore a white bouffant dress of organza over taffeta, with floral appliques on bodice and skirt front. A floral headband matched her gown and she carried a miniature basket of pink and white carnations.

Mrs. Wingard, the bride's mother chose a robin-egg blue dress of Chantilly type lace over taffeta with scooped neckline and short sleeves. The sheath skirt had three tiers of the lace. She wore a corsage of pink roses.

The bridegroom's mother was wearing a mink coloured sheath of embroidered braid with beaded bodice. Her matching velvet hat featured ostrich feathers, and a corsage of yellow roses completed her ensemble.

Following the wedding a reception was held at Upper Canada Village Restaurant for 120 guests. The couple lef tlater for a wedding trip through Northern Ontario.

Guests attended from Ottawa, Toronto, Brantford, Trenton, Chesterville, Thamesville, Montreal, Richmond, Chatham, Parent, Quebec, Sarnia, Cornwall, Markham, Morrisburg, Port Credit, Brooklin, and Kingston.

MRS. ARTHUR HICKEY

Mrs. Arthur E. Hickey, esteemed Morrisburg resident, died at Kingston General Hospital following a serious illness of three months.

The youngest daughter of the late Albert B. Winslow and his wife, Miss Eugenie Hickey of Port Hope, and granddaughter of the late Mr. and Mrs. Zenes Hickey of Morrisburg, Gladys Eileen Winslow was born 67 years ago at Port Hope.

Mr. and Mrs. Hickey resided at Montreal until Mr. Hickey's retirement from the Bank of Montreal in 1942, when they came to Morrisburg. Mrs. Hickey was a member of St. James Anglican Church, Morrisburg.

She is survived by her husband and two sisters, Mrs. H. M. Doull (Sybil) of Annapolis Royal, N. S., and Mrs. Frank Owens (Helen) of Minneapolis, Minn., and a stepdaughter, Mrs. R. F. Gray of Cornwall.

Funeral services were conducted Wednesday, August 28th, from the Harold Jarvis Funeral Home, to St. James Anglican Church, with Rev. Cyril W. Earle, rector, officiating.

Interment was in Fairview cemetery.

BLACK AND WHITE DAY MARKED AT MERRICKVILLE FAIR

The Black and White Day held August 24th in connection with the Merrickville Fair and sponsored by the Grenville County Holstein Club brought out an excellent exhibit of the breed with 107 head shown by 16 exhibitors. The judge was Garnet Ralph, Kemptville.

As he has for several years, Hillais Suddaby of Kemptville won the Premier Breeder and Premier Exhibitor Awards. However, he was given close competition for both, the runner-up for Premier Breeder being Kenneth Connell, Brockville, and the runner-up for Premier Exhibitor being Wm. and Howard Dodge of Cardinal.

The Senior and Grand Champion Female was most impressive. She was Myrhill Exhibition Girlie who won the milking four-year-old class for Hillais Suddaby. She is very sharp throughout, deep in the body and particularly smooth in the neck and shoulder. In addition she has an excellent udder that was good enough to win the Best Uddered award for the show. The Reserve Senior and Reserve Grand Champion was the winning aged cow in milk, Rivermead Alcarta shown by William and Howard Dodge. She is an exceptionally large cow with plenty of capacity.

Myrhill Master Glenda, a large, well-developed Senior Yearling heifer with a particularly good set of legs and feet, won the Junior Female Championship for Hillais Suddaby. Wm. and Howard Dodge took the Reserve Junior Female Champoinship on the first prize junior yearling, Rivermead Tidy Bess. She is very smooth in the rump and shoulder and this was a very close placing.

The bull show was small, only five being shown. Rivermead Rag Apple Mercury, the only Senior bull exhibited, won the Senior and Grand Championship for Wm. and Howard Dodge, while the Junior and Reserve Grand Champoin, was the first prize junior yearling, Myrhill Hastronought shown by Hillais Suddaby. The Reserve Junior went to Kenneth J. Connell on the first prize Senior Bull Calf, Locust Lane Symbol Reliance. The Grand Champion was a very worthy winner, smooth on top, strong in the loin and square in the rump, while the Junior and Reserve Grand Champion was a very dairylike individual and the Reserve Junior Champion an exceptioonally sharp bull.

Kenneth J. Connell took both the Senior and Junior Get-of-Sire classes on gets of Bond Haven Reliance while Hillais Suddaby had the winning Progeny of Dam from Myrhill Commander Helen.

Other first prize winners included: Kenneth Snowden, Merrickville first junior bull calf; and H. E. Wilson & Son, Merrickville, first junior heifer calf.

NEAR MISS

Mrs. Garnet Crump, of R. R. 2, Winchester, came within five minutes of winning a new 1963 model car at Ottawa Exhibition Saturday night. Mrs. Crump had the second number called but failed to make the 11.30 deadline at the Coliseum to collect her valuable prize.

Holder of the first ticket did not show up and had Mrs. Crump made it on time, she would have won a new Ford.

MORRISBURG COURT

Despite earnest assurance that he had merely "shoved" his wife, Levi Lewis, of R. R. 2, Iroquois, was bound over to keep the peace for one year at Magistrate's Court here

He faced a charge of common assault against his wife, Ida Lewis, who testified that on August 11 he had come home "drinking wine", and had roughly handled the two young children. When she objected, he struck her. Magistrate H. Bruce Hunter issued a severe warning to Lewis that if he appeared before him again for assaulting his wife, he would "get a jail term".

For "making a racket" with the exhaust muffler of his car at Williamsburg, David Pruner of Winchester was fined $13.50 or three days in county jail. Constable Eric Zalman, Morrisburg O.P.P. testified that under normal conditions, he had driven the vehicle with no unnecessary noise.

Joseph McKalif of Oshawa passed a car on the wrong side, narrowly escaping an accident. He was fined $13.50 or three days, while Ronald Ruddick of Pittsburg, Pa., paid a similar fine for passing through a 60 mile per hour zone at 70.

LCW MEETING

The regular monthly meeting was held in St. Peter's Church hall with 15 members and two visitors present.

Mrs. G. L. Barclay opened the devotional program and introduced the topic which was a study of the Letter of Paul to Colossians. Mrs. Blackwell introduced a tape reading by the daughter of a missionary which concerned Paul's letter.

The roll call word was "walk", answered by a Scripture verse. The short business meeting was conducted by the president, Mrs. Woods who thanked the ladies for helping with the League Sports Rally.

The meeting closed with the Missionary Benediction.



London's Lord Mayor Sir Ralph Perring and his party from London England, were guests of the Ontario-St. Lawrence Development Commission last week, through the courtesy of the Hon. James Auld, Minister of Travel and Publicity. The Lord Mayor and his wife are shown in the above picture as they ride in the Upper Canada Village mail coach.—Photo by Smith.

KITCHEN CHATTER



SANDWICH SIZZLER

A hot subject — that's hot sandwiches! Many a sandwich tastes better if it is toasted or grilled, especially a fetching fish treat like Grilled Fillet Special.

This versatile snack can be made using any variety of fish fillets. All ingredients are easy to obtain and the preparation is simple. As for flavor, rosy tomato slices, cheese, and tender fish fillets when hert-melded between slices of bread make a delicious sandwich and one which is special. If serving it for lunch or supper, a tossed salad makes a perfect accompaniment.

Grilled fillet special

1 pound fish fillets
4 cups boiling water
1 tblspn. salt
1 cup grated cheese
12 slices white bread
½ cup softened butter
2 tspns. prepared mustard
2 large tomatoes, sliced

Thaw fillets if frozen. Place in boiling water to which salt has been added. Return to simmering temperature and simmer fish gently for three to five minutes, or just until it flakes easily when tested with a fork. Drain and flake.

Combine cheese and fish flakes. Spread bread slices on both sides with combined butter and mustard. Cover each of six bread slices with a slice of tomato and spread with about ⅓ cup of the fish mixture. Top with remaining bread slices. Place sandwiches on a baking sheet and broil about four inches from the source of heat for two to three minutes, or until lightly browned. Turn carefully. Broil two to three minutes longer or until cheese melts and sandwiches are golden brown. Makes six sandwiches.

SANDWICH SUITED TO SMALL FRY

During the hot weather, children's appetites are apt to be finicky. To increase their interest in meals, child feeding experts recommend that the dishes offered be flavorful, prepared for easy eating, and presented with a dash of color plus crunchy garnishes. The following recipe for a luncheon sandwich featuring that tasty little fish, the sardine, seems to fit the bill perfectly. Originally designed for serving in a school lunch program, this sandwich is eye-catching and good. It has proved popular with school-age children and grown-ups as well.

Sardine sandwich lunch plate

4 large Canadian sardines
2 slices sandwich bread
Butter or margarine, softened
4 strips pimiento
2 lettuce leaves
2 tomato slices, halved
2 tspns mayonnaise
½ hard-cooked egg, sliced
2 radishes, cut in rose form
1 large ripe olive

Butter bread, remove crusts, and cut each slice diagonally in two. Place the bread slices on a luncheon plate with the uncut points facing toward the center. On each of two opposite half slices of bread arrange two sardines and criss-cross two strips of pimiento on top. On one remaining half slice place a leaf of lettuce, then cover with tomato slices and top with mayonnaise. On the other, place lettuce and top with egg slices. Place radishes and olive at the center. Makes one serving.

OUT-OF-THE-ORDINARY SEAFOOD SANDWICH

There's no dearth of new ideas for sandwiches. The only test of a different combination is, "How does it taste?"

Recently the home economists of the Department of Fisheries of Canada were testing some European sandwich combinations. Among them was one called the Reuben Grilled Sandwich. This sandwich dates from an era when people ate heartily after the theatre. It consists of a meat, Swiss cheese, and sauerkraut placed between two large, thickish slices of Russian rye or pumpernickel bread moistened with Russian dressing. The combination sounds odd but is exceedingly good when grilled. Here is the recipe as given by the fisheries home economists.

Seafood reuben grilled sandwich

4 frozen breaded fish portions
8 slices rye bread
¼ cup softened butter
¼ cup Russian dressing
4 slices Swiss cheese
1 cup sauerkraut, well-drained

Bake fish portions as directed on package. Cover working area with waxed paper then coat each bread slice on one side with softened butter and on the other side with Russian dressing. Place four slices of bread with dressing side up. Cover each with a slice of cheese then spread with ¼ cup sauerkraut. Top with a baked fish portion. Cover sandwich with remaining four slices of bread placed with buttered side out. Grill sandwiches under the broiler, about four inches from the source of heat, or grill them in a moderately hot frying pan. Turn once to brown both sides. Makes four sandwiches.

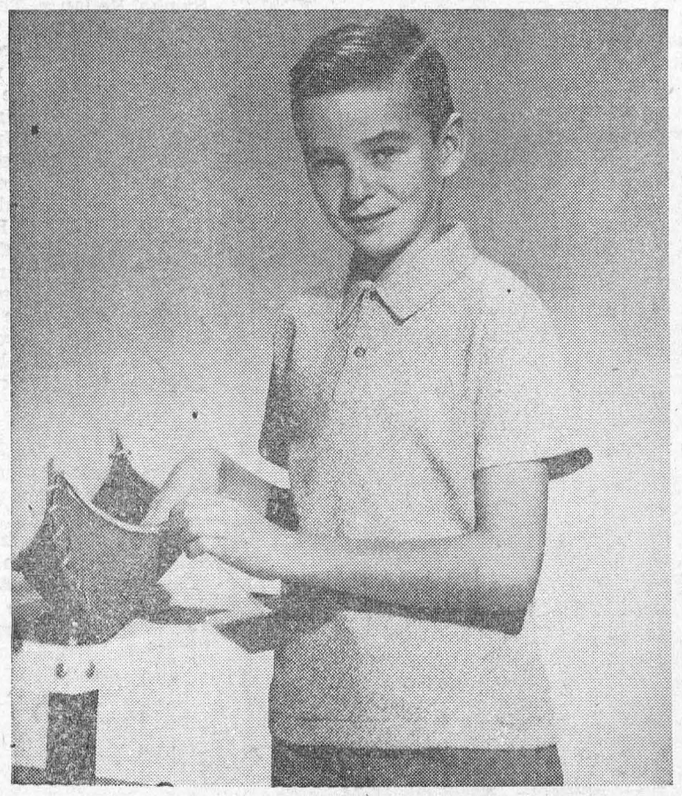

SUMMER SPORT SHIRTS: Young adventurers can't faze the smart good looks of summer sport shirts made from a new cool blend of Arnel and cotton. This boucle textured shirt is guaranteed machine washable without harm to shape or color.

Coming soon:

Instant protein-potato mixes

A new family of instant food mixes which combine potatoes with beef, pork, ham, chicken, cheese, egg, and codfish have been developed at the Canada Department of Agriculture's Food Research Institute in Ottawa.

These drum-dried mixes (as well as instant turnip) have been developed to the point where large-scale pilot-plant production can begin to test for commercial soundness and consumer acceptance of the products. Cod-potato and instant turnip are to be tested first.

Development of potato-protein products involved processing them in crystalline or pellet form, then packaging them in polyethylene and aluminum foil laminated bags. Sealing was done in nitrogen gas and under ordinary atmospheric conditions. The packed foods were stored at 0 degrees, 45 degrees, and 90 degrees F.

The stored food was submitted to taste panels at intervals for comments on color, flavor, and general acceptability.

All the products packed under atmospheric conditions and in nitrogen were satisfactory after they had been stored at 0 degrees and 45 degrees F. for at least six months. When stored at 90 degrees F. the pelleted cod-potato had browned a little and was slightly off-flavor at two months of storage and the crystalline product three months.

There was some fading in color of the beef-potato samples after two months. The fading was quite evident after five months of storage.

Some taste panel members felt that the products packed under atmospheric conditions were a little inferior to those packed in nitrogen gas. The researchers suggested that the oxygen and moisture trapped within the product, when packed under atmospheric conditions, is detrimental to color, flavor, and texture of the product when stored at 90 degrees F.

At present, it seems that potato-animal-protein foods have to be kept at less than 50 degrees F. unless intended for immediate consumption.

Dehydrated instant foods compare favorably in cost with frozen and canned foods ad their small bulk and weight saves transportation costs.

Plans call for using plant proteins from cottonseed, soybean, sesame seeds and sunflower seeds. Plant proteins are much cheaper and can be made nutritionally adequate by supplementing them with some animal proteins, especially casein, yeasts, and fish flour.

Cheap, basically wholesome foods, which can be easily transported and kept without refrigeration, would be convenient in shipping to famine stricken areas and developing countries.

TV golf show to return in Jan.

Canada's most popular television golf show, "Shell's Wonderful World of Golf", will return in January, 1964 for its third year on the air.

The popular international golf matches will follow the same general format as the programs of the past season and will be televised on Sunday afternoons from 3:30 to 4:30 p.m. (E.S.T.) over the CBC network.

The show is adhering to the same pattern that won such a large and enthusiastic following the first two years, with outstanding golfers playing eleven of the world's famous courses. This unique format which includes a look at some of the interesting aspects of the course and the country in which it is located has resulted in many favorable comments to the sponsor.

Production of the 1964 series has already begun. Site of the match in Canada will be the beautiful Capilano Golf Club in Vancouver where two of Canada's top professionals meet — veteran Stan Leonard and fast-rising George Knudson. Other matches will pit a top U.S. golfer against a leading professional from the host country. It was thought that a match between two top Canadian professionals would add a great deal of interest for Canadian viewers.

Countries in which other matches will be played include Belgium, Switzerland, Portugal, Columbia, Puerto Rico, India, Japan, Hawaii and the United States. Gene Sarazen and George Rogers are again the co-commentators.



Chignecto seed demand heavy

Deman outran supply recently when the CDA's Nappan (N.S.) Experimental Farm offered farmers seed from its new swede turnip variety, Chignecto.

Requests poured in from nine provinces and three foreign countries.

The Farm was able to fill 63 requests but 42 others had to be turned away when supplies ran out.

The demand was encouraging since swede turnip production has been declining.

Chignecto is about equal to the more common varieties of swede turnips in yielding ability and eating quality. The big drawing card is its resistance to clubroot. This disease is extremely serious in the Atlantic Provinces. Many affected plants die long before harvest. The remaining ones are misshapen and reduced in size so that they have no market value.

The new variety closely resembles the Laurentian swede turnip. It has a medium sized root and is globe shaped with a purple top, smooth skin and yellow flesh.

Wilhelmsburger—the only clubroot resistant variety of swede turnip previous to the arrival of Chignecto — is faulted for its bronze top and tough skin. Chignecto has slightly better disease resistance than Wilhelmsburger and vastly better resistance than other leading varieties.

Dr. F. S. Warren, who is in charge of the Chignecto program at the Farm, is hoping that ample supplies of seed will be available to farmers in 1964.

"RAISING CHINCHILLAS"

A revised version of "Raising Chinchillas", Publication 1177, is now available from Information Division, Canada Department of Agriculture, Ottawa. In 1961 there were 440 chinchilla farms in Canada, most of them in British Columbia, Quebec and Ontario.

needlecraft

PRINTED PATTERN



Quick-change artists! Button skirt on or off for golf, tennis, patio lounging. See how one-piece playsuit makes you look sleeker, slimmer. Printed Pattern 4799: Misses' sizes 10 to 18. Size 16 playsuit 2¼ yards 35-inch; skirt 2½ yards.

PRICE 50c

PRINTED PATTERN

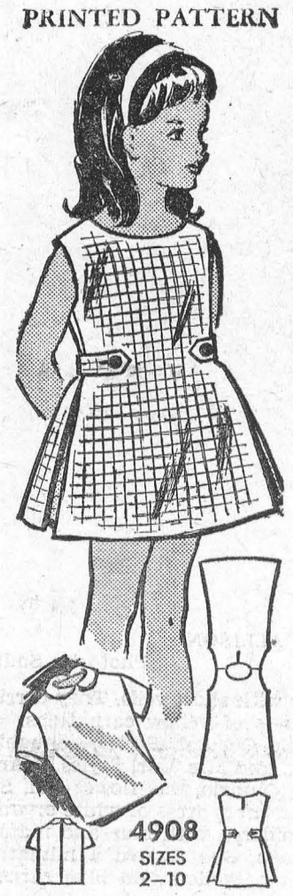

It's easy to sew, easy to see why this side-pleat sundress is such a hit! Sew it in a day with the pert blouse that turns it into a jumper. Printed Pattern 4908: Children's sizes 2 to 10. Size 6 sundress 1¾ yards 39-inch; blouse ⅞ yard 35-inch.

PRICE 50c

PRINTED PATTERN

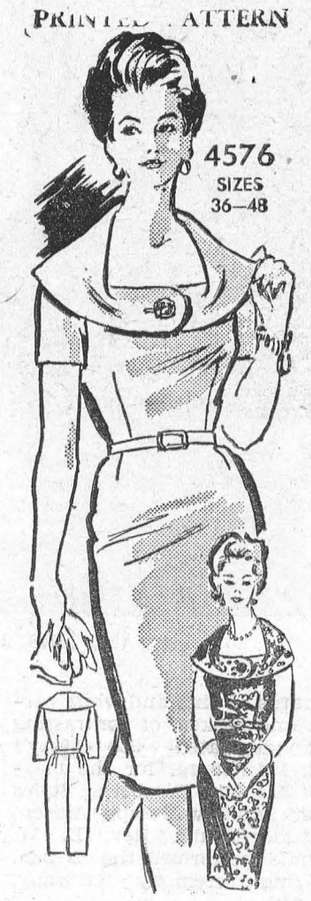

The clever customer chooses this sheath for its slimming, vertical line topped by the cool curves of a cape collar. Ideal for cotton, linen. Printed Pattern 4576: Women's sizes 36 to 48. Size 36 requires 4⅛ yds. 39-inch fabric.

PRICE 50c



Birds of a feather, like these, add gay color to every checked gingham — try it! Cross-stitch on gingham towels, cloths, aprons is easy. Size of check controls cross-stitch size. Pattern 7139: chart, color chart, directions.

PRICE 35c



Art in needlework — let your needle "paint" this nature scene. It will give you much pleasure to do this. Do picture in 6 strands of cotton or in wool. Pattern 7294: transfer if panel 16x19½ in.; color chart; directions.

PRICE 35c



Dress a teen model doll in newest summer knits. All are just the latest clothes! Shift, bikini, beach cape, 3-piece suit, shorts, slacks — just what on 11½-in. teen doll needs for summer. Pattern 7096: knitting directions.

PRICE 35c

PATTERN COUPON

Please send me:

No..... Size..... Price.....
No..... Size..... Price.....
No..... Size..... Price.....

(Enclose Money Order or coins. No stamps or cheques please.)

Mail to:

Anne Adams Patterns,
Dept. P P L, 60 Front St. W.,
Toronto, Ontario

Name .....
(Please Print)

Postal Address .....
(Please Print)

What to Wear

Patio Living Is A Riot—Of Color

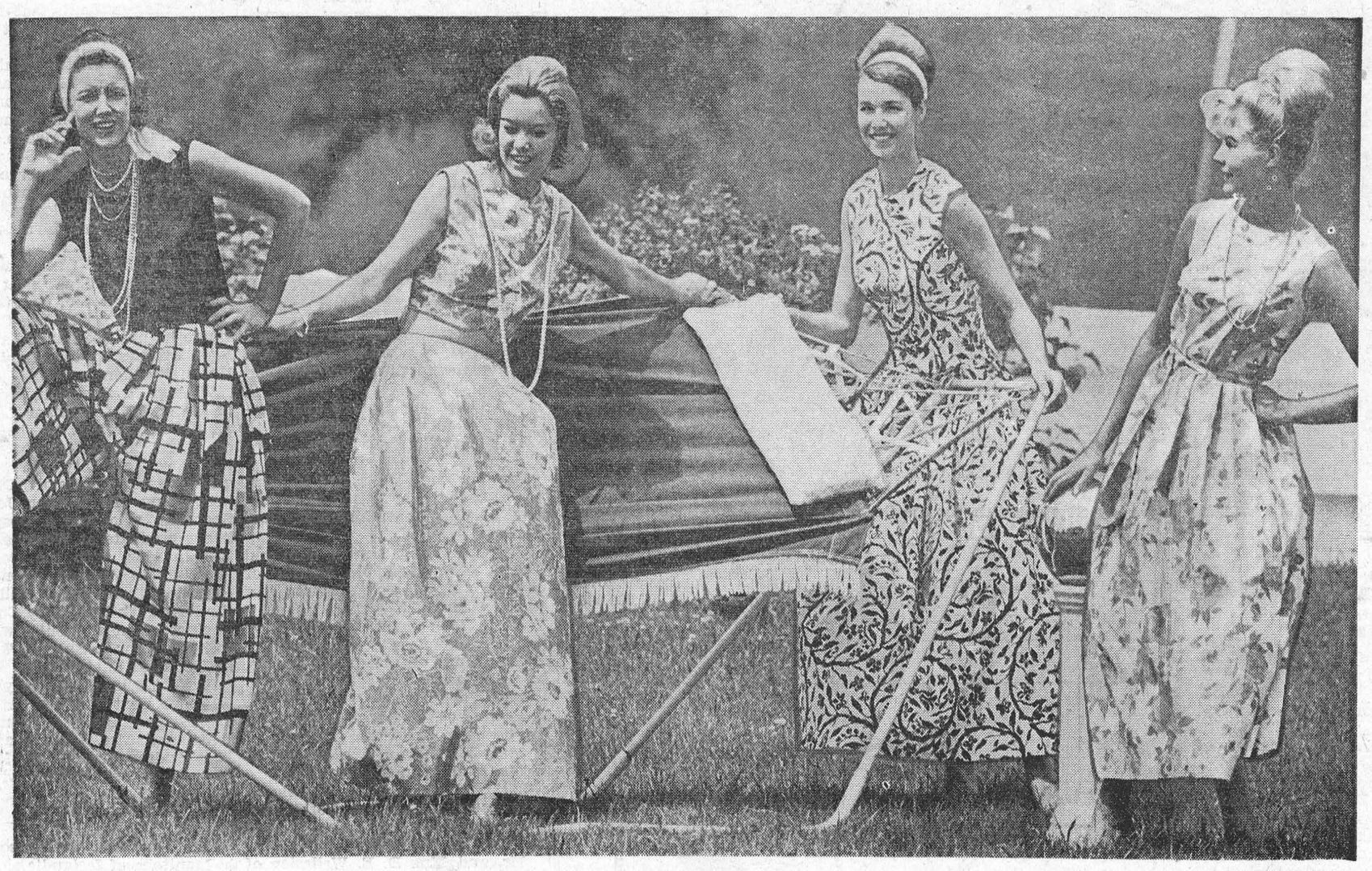

Richard Cole, Telegram

The dress-up look is in style for casual patio living this summer. Some swinging clothes — in a riot of colors — are modelled by Rusty Knight, Mari Lou MacDonald Dorothy Knight and Marianne Gross. Rusty's blue and black pyjama ensemble has silk pants and a black shortie top. Mari Lou is in orange and gold printed cotton; Dorothy's Persian print is blue and claret and Marianne wears a butternut yellow print set.

HE DREAMS OF OLYMPIC VICTORY

By FRANCIS TONER

Young Robert Boulton, a London boy, has gained the coveted Black Belt at the home of judo in the Kodokan in Tokio, Japan.

Robert, who is only 18, has the great honor of being the first junior even to have been sent from England to study this Japanese art of self-defence in Tokio.

By 1964 he hopes to have reached a high enough standard to be chosen as the youngest member of the British Olympic judo team.

IMPRESSED

The story of Robert Boulton actually starts six years ago in London, when as a boy of 12, he joined the London Judo Society, one of the four largest Judo Clubs in England. It is the only organization with a full-scale junior section.

Robert did so well that in less than four years he passed through six increasingly difficult grades to the level of Brown Belt—a remarkable achievement for one so young.

Mr. Chew, the senior coach of the London Judo Society, was so impressed by Robert's rapid progress that he decided that boy should continue his studies in Japan, and perhaps take part in the 1964 Olympic Games, in which judo is to be represented for the first time.

After Robert's parents had given their permission, Mr. Chew managed to raise $525 from the club and from personal friends to buy a one-way ticket to Japan; and so this 16-year-old boy made the exciting journey to Tokio to study judo under the greatest masters in the world.

Only at the Kodokan is it possible to meet a Tenth Dan—a level which is always spoken of with awe in judo circles.

Robert is staying in Japan as a guest at the home of Mr. Hatta, who is President of the Japanese Wrestling Association.

PROUD

During the last two years Robert has continued to make excellent progress—he has been a Black Belt for 18 months and expects to become a Second Dan shortly, which is exceptional for a European of his age. Few Japanese boys do better.

As for life in Japan, Robert writes: "I think Japan is a wonderful country, but I'm here to work, not to have a holiday."

Robert is working, too. Before leaving England he started to learn Japanese from gramophone records.

He is taking proper lessons now in Tokio.

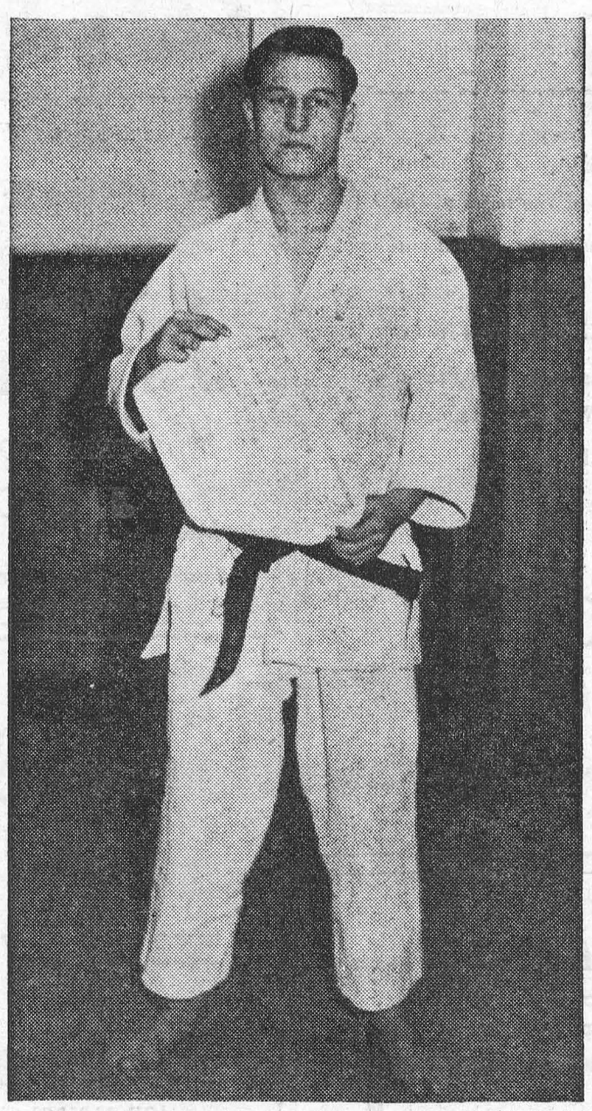

ROBERT BOULTON, who went to Japan from England to study judo, proudly holds up a certilcate he has won.

QUIZ CORNER

1. Who made the first practical telescope for studying the planets and stars?
2. This mountain range lies between Europe and Aisa and it stretches for nearly 1,000 miles between two great inland seas. What is its name?
3. Who is the first Honorary Citizen of the U.S., elected by act of the Congress and President of the United States of America?
4. Whaot is a quadruped?

AND HERE ARE THE ANSWERS:

1. Galileo Galilei (1564-1642), Italian mathematician and astronomer. He is usually known by his first name only.
2. The Caucasus Range between the Black Sea and Caspian Sea.
3. Sir Winston Churchill.
4. A four-footed animal, especially a four-footed mammal.

THEY WERE ADVERTISING THOUSANDS OF YEARS AGO

By FRANCES TONER

Advertising today seems to be so completely a part of the modern world that the idea of people thousands of years ago using advertisements may strike us as being very curious.

Nevertheless, advertise they did, as was proved by the discovery at Thebes of the earliest known advertisement — a 3,000-year-old papyrus offering a reward for a run-away slave.

PAINTED

The Greeks and the Romans seem to have been great advertisers, too.

Announcements of plays and gladiatorial contests have been found painted in red and black on the walls of Herculaneum and Pompeii, along with descriptions of the joys of salt-water baths; while 2,400 years ago an Athenian vase painter put a sign on his pottery which said: "Superior to the wares of Euphronios".

In early times, when most of the population could neither read nor write, advertising had to be in picture form.

The Greeks and Romans of 2,000 years ago had pointed signs for dairies, bakeries and shoemakers.

The first signs for wine-shops or inns were simple—a bunch of grapes, for example — but in Europe these gradually became more elaborate.

SHOUTING

Much advertising in medieval Europe was done by the professional criers who wandered from street to street praising in song the wares of some merchant, and the shop-keepers themselves also called attention to their own goods as they stood shouting to the world in general from their shop doorways.

The invention of printing brought about a new phase in advertising, and one of the first posters in England appeared in 1480. Printed by William Caxton, it advertised prayer books for sale. After that, the use of posters for fairs, carnivals and circuses spread rapidly.

When newspaper advertising started in the 17th century it dealt mainly with books, property or schools.

Although persuasive advertising had already started, nation-wide advertising as we know it today did not begin until after 1800, when the Industrial Revolution in England was well under way.

Discoveries in the iron and steel and textile industries caused new inventions to spring up everywhere, and soon there was mass production on a large scale.

Although an advertising agency was opened in London in 1812, and widespread advertising became increasingly important to English businessmen, advertising in the United States of America soon far outstripped its English counterpart, and present-day advertising really spread back to Britain and the rest of Europe from the U.S.A. during the present century.

ENGRAVING

The 1800's saw the invention of steel and process engraving, which meant that posters could be far more elaborate pictorially, and since that time the scope of advertising has grown fantastically.

To posters and newspapers we have added cinema, radio and television until we can hardly turn anywhere without finding an advertising.

TIPS FROM EXPERTS ON HOUSE PAINTING

Painting the exterior of a house can be a rewarding experience providing the job is undertaken in a professional manner. This means knowing the right way to go about it and using the proper equipment and paint. Paint experts have drawn up a concise check list of reminders that should make it easier for both the novice and old pro to paint a house that is a masterpiece.

According to them, the best paint job in the world is only as good as the preparation and application. Preparation involves making sure the surface is clean, removing loose, flaking and blistering paint with a wire brush and scraper, and sanding the edges of sound paint. Of course, if blistering or cracking is extensive, the most efficient way is to reduce the surface to bare wood by burning.

Once these preliminary steps have been taken, painting can begin with an exterior primer applied and allowed to dry overnight.

They also remind us to read the directions on the paint can carefully and to mix the paint thoroughly. Another point to remember is to pick a day when the weather is clear and dry and to paint on the shady side of the house when possible. To prevent wrinkling, the paint should be thin enough to flow on smoothly, and, of course, the recommended drying time should be allowed between the two coats of paint which are generally necessary.

It goes without saying that a good brush is a must and that painting should start at the high point of the house and work down. As far as technique is concerned, long, sweeping strokes ending with a light, lifting motion, are best. Unslightly lap marks can be avoided by working towards, rather than from, the freshly painted area.

The type of paint chosen is of greatest importance, for there are paints developed especially to do certain jobs. For example, one bugbear of exterior paint is blistering, caused by moisture forming beneath the paint surface. This condition can be prevented by using a blister-resistant paint such as acrylic-latex. No ordinary paint, this one "breathes", thereby allowing any moisture that might accumulate to escape.

Another virtue of acrylic-latex paint is that it dries so fast bugs and dust don't have time to stick to it. And when the job is done, the cleaning up is a snap. The painter, as well as his brushes, needs only to be dunked in water. Then, as sparkling clean as his newly painted house, the artist can stand back to admire his handiwork.

THIS SUMMER BE WATER WISE!

CROSSWORD — By A. C. Gordon

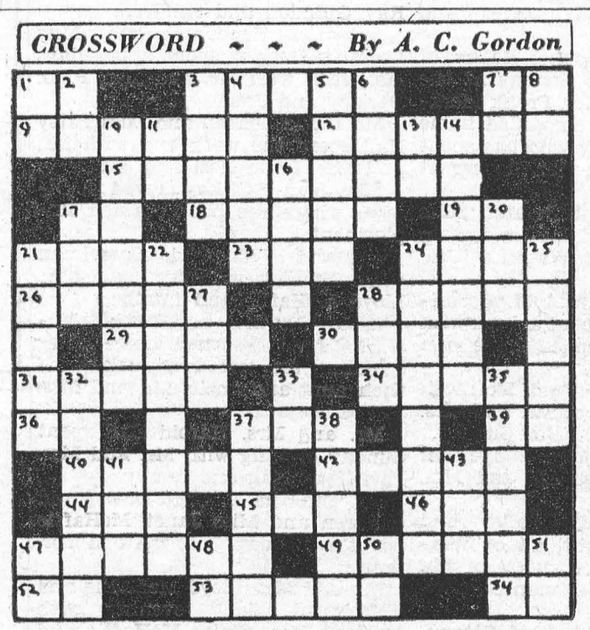

ACROSS

1 - Have being
3 - Big name in furniture
7 - Greek letter
9 - Have respect for
12 - American aborigine
15 - Ancient military genius
17 - Battalion (abb.)
18 - Roof edges
19 - U.S. southern state (abb.)
21 - Popular drink
23 - Beetle
24 - A trace
26 - Author of "Home, Sweet Home"
28 - Italian poet
29 - Frigid (anagram)
30 - Create harmony
31 - Penned
34 - To insert
36 - Compass point
37 - To solicit
39 - Religious Sects (abb.)
40 - Hungarian composer
42 - Travail
44 - Understand
45 - Significant age
46 - Bustle
47 - Nook
49 - Floor-covering specialists
52 - Preposition
53 - Girl's name (poss.)
54 - Yes, in Spain

DOWN

1 - Area unit
2 - Pronoun
3 - To taste, in Scotland
4 - Series of six
5 - More finished
6 - Terminates
7 - Parent
8 - World-peace union (abb.)
10 - Famous artist
11 - Aerial train
13 - Prefix for "down"
14 - Author of "The Headless Horseman" (poss.)
16 - English river
17 - Snake
20 - Insect
21 - European country
22 - Danish author
24 - Ancient general
25 - Experiments
27 - Age (dialectical)
28 - Roman 502
32 - British naval hero
33 - Gold (chem.)
35 - Lapses
37 - Austere
38 - Exalted
41 - Gondol...
43 - Poem
47 - Roman 101
48 - Everyone (abb.)
50 - Exists
51 - Silicon (chem.)

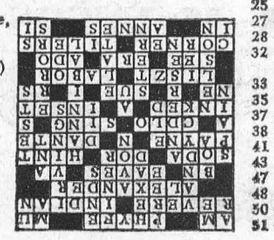



This picture of Canada Geese, taken at Crysler Park, near Morrisburg by George Smith, for the Ontario-St. Lawrence Development Commission shows a few of the many beautiful birds now taking refuge in the area. Thousands of tourists are thrilled by the honkers

SEEKS $53,000 DAMAGES FOR FALL AT U. C. VILLAGE

An Etobicoke, Ont. man, in a rare legal procedure, is petitioning the Queen to seek $53,000 damages in a claim over a fall by his wife last year in Upper Canada Village.

The petition, by Reginald George Davies, a Canadian National Railways conductor, has been endorsed by Lieutenant-Governor Earl Rowe the Queen's representative in Ontario. The court action will be defended by the Ontario Government.

Mr. Davies claims his wife, Evelyn, suffered serious arm and shoulder injuries in a fall Aug. 16, 1962, in the Doctor's House in Upper Canada Village, operated by the Ontario-St. Lawrence Development Commission, a Crown agency.

The petition was filed Wednesday at Osgoode Hall. Such petitions are handled by the Queen's representative in Ontario.

Including the $565 million deficit forecast for the current year, the federal government's deficit for the decade will total $3,437 million.

—Quick Canadian Facts

Of the total provincial government spending of $3,097,000,000 in 1962, health and welfare spending accounted for $867,000,000 and education $753,000,000.

Hunter Safety Program Sponsored by Game Club

The Morrisburg & District Fish and Game Protective Association is sponsoring a Hunter Safety Instruction Program for persons wishing to qualify for their initial hunting license.

Six club members,— John Allison, Alex Barclay, Harvey Beckstead Ray Dowe, James Hummel and Donald Magee Jr., have qualified as instructors, through examinations set by The Department of Lands & Forests.

This course will consist of four three-hour lectures on such subjects as Safe Gun Handling and Carrying, Marksmanship, Game Identification, Compass and Map Reading, and Hunter-Farmer Relations.

Students who are successful in passing an examination following the final lecture, will receive a certificate, entitling them to apply for and obtain their gun license when they are 15 years old, and have the consent of a parent.

The first lecture will be held in the Morrisburg Legion Hall on Thursday, September 5th. 1963. All interested persons are requested to attend at 6.30 p.m. Registration fee will be 50c.

WILLIAMSBURG

Mr. and Mrs. Albert Moses and daughter Susie from Jefferson, O., are spending a few days with Mr. and Mrs. Floyd Whitteker and friends.

Mr. and Mrs. Garnet Bailey of Smiths Falls spent Sunday at the home of Mr. and Mrs. Frank Merkley. They were accompanied home by Mrs. J. M. Bailey who has spent the last week with her brother at the Merkley home.

Mr. Carson McIntosh and Miss Joy Woods attended the Leadership Training School at Waterloo University.

Mr. and Mrs. Alfred M. Casselman of Dunnville spent a week with Mr. and Mrs. Claude Casselman and other relatives.

Mr. and Mrs. Wilfred McIntosh were dinner guests of Mr. and Mrs. Dave Scott of Brinston on Sunday.

Mrs. Harold Childs of Ridgetown spent Saturday with Mr. and Mrs. Claude Casselman.

Mr. and Mrs. J. B. Bailey and Miss Marilyn Wright, all of Winchester were dinner guests of Mr. and Mrs. Ward Casselman on Sunday.

Mr. Keith Casselman of Ottawa, spent the week end with Mr. and Mrs. Grant M. Casselman.

GLEN BECKER

Visitors on Thursday at the home of Howard Saddlemire were Mrs. Harold Casselman and bays, Mrs. Ray Guindon and children.

Miss Lois Henderson and Miss Lorraine Berkley spent a few days last week with Mr. and Mrs. P. O. Berkley and Paul.

Mr. David Leneau and Miss Patsy Hall spent the week end with Mr. and Mrs. Irwin Hall and Jean.

Miss Jean Hall has moved to Ottawa where she has obtained employment.

Mr. and Mrs. Carl Casselman spent Sunday with Mr. and Mrs. Lloyd McHaffie and family.

Misses Heather and Debbie McHaffie have returned home after spending the last two weeks with their aunt and uncle, Mr. and Mrs. Carl Casselman.

Mr. and Mrs. Harold Ball spent Sunday evening with Mr. and Mrs. Levi Casselman and family.

Mr. and Mrs. Clifford Seeley and children and Miss Janet McHaffie spent a few days last week in Toronto.

Mr. and Mrs. Lloyd McHaffie and girls spent Friday evening with Mr. and Mrs. Claire McHaffie and family.

Lord Durham, whose famed report ultimately led to self-government for Canada, was only 46 when sent here by Queen Victoria and in England was known by the nickname "Radical Jack".

Over the past two decades the weight of taxation in Canada has increased from 21.6 per cent of the national income in 1939 to 33.1 per cent in 1962.

—Quick Canadian Facts



HOMEWORK?

A quiet hour with the news of the day is a pleasant, and stimulating way to keep abreast of the news of the day. Best equipped to bring you news of regional importance is your local newspaper.

For national events, The Ottawa Citizen offers its exclusive bonus news coverage — along with a wealth of features which include the colorful Weekend Magazine and the monthly bonus Canadian Homes Magazine. You'll enjoy it!

The Ottawa Citizen

– chosen by most!

Citizen Area Correspondent: Mrs. Ray Coligan, Tel. 543 - 2968

ONTARIO

REMINDERS...

of action to take to keep insured

ONTARIO HOSPITAL INSURANCE

- If you **change jobs**, follow carefully the instructions on the back of the Certificate of Payment, Form 104, which your group is required to give you.
- When you reach **your 19th birthday** you are no longer covered by your parents' certificate. Register separately within thirty days to keep insured. Forms are available at hospitals, banks and Commission offices.
- When you **marry**, the Family premium must be paid to cover husband, wife and eligible dependants. Tell your group OR, if you pay direct, tell the Commission.

ONTARIO HOSPITAL SERVICES COMMISSION
2195 Yonge Street, Toronto 7, Ontario

ALWAYS KEEP YOUR HOSPITAL INSURANCE CERTIFICATE HANDY

- CHECK WITH

STYLES & McINTOSH

AT IROQUOIS

— for —

- USED TV's, Washers, etc.
- NEW Electrohome and General Electric TV, Hi-Fi, and Appliances.
- NEW Lawn Mowers and Repairs.
- Record Bar.

Local and General

Mr. and Mrs. John Kinsman and family spent a holiday with Mr. and Mrs. Wes Meyer at Peterboro.

Mr. Martin Van Moorsel is again a patient in Winchester Memorial Hospital.

Miss Susan Rice spent the week end in Ottawa with Mr. and Mrs. Ken Dunn.

Mr. and Mrs. G. W. Gorrell and George and Fred, and Miss Elaine Laurin are spending a few days at Lake Placid.

Mrs. B. Coligan is spending a holiday with her daughter, Mrs. D. Pollitt, Mr. Pollitt and family at Hybord, Man.

Mr. Alfred DeBruyne and Paul are spending a holiday with relatives at Windsor, Ont.

Mrs. Mary Mallen has returned home after a month's visit with relatives in Toronto, Penetang and Niagara Falls.

Mr. and Mrs. John Foy and family are spending a holiday with her parents, Mr. and Mrs. T. W. Bouchard.

Many friends will regret to learn that Miss Maida Allison is a patient at Winchester Memorial Hospital.

Mr. and Mrs. A. Laurin, Sam and Louise were guests on Sunday of Mr. and Mrs. Harold Canning of Gouverneur, N.Y.

Phyllis and George Gorrell have returned home afte rspending the summer months at Camp Oconto, near Kingston.

Miss Jean McKenzie of Ottawa, was a recent guest of Miss Lois Stephenson, Lakeshore Drive.

Mrs. G. Baldwin is a patient at Winchester Memorial Hospital.

Mr. and Mrs. Milton Castelman spent several days at North Bay, Muskoka Lakes and also visited relatives at Belleville.

Mr. and Mrs. D. E. Wellesley of Waterdown, spent the past week with her parents, Mr. and Mrs. Lee Tuttle.

Mrs. George Soules of Dauphin, Man., spent the past month with her brother, Lee Tuttle and Mrs. Tuttle.

Mrs. Marion Smith has returned home after being a patient in Winchester Hospital for a few days.

Miss June Minette, Kamloops, B. C., and Miss Jaci McNamara, Toronto, on their return from Metz, France, visited at the home of Mr. and Mrs. Harry Meikle. Other guests were Miss Mary Shaw, Mountain, Miss Norma Mercer and Miss Margaret Warbrick, Vancouver, B. C., Mrs. Minette, Kologna, B. C., Mr. and Mrs. Van Rynick, Kamloops, B. C.

Mr. and Mrs. W. J. Kirkwood had their nephew, Lieutenant Willis Burwell of Kingston, visit them before he leaves for British Columbia where he has been awarded a National Fellowship for study at the University there.

William H. Sherman, eldest son of Mr. and Mrs. William T. Sherman of Conkers, N.Y., has been named to the Dean's List at Pace College, New York City, where he will graduate with Bachelor's Degree in Accounting. His brother, John G. Sherman, who was a Dean's List honor graduate at Westchester College in 1962, with the Degree of Associate in Applied Sciences, Electronics Technology, will enter the New York University College of Engineering next month, where he will study for a Bachelor's Degree in Electrical Engineering.

Jackpot prize at St. Mary's weekly Bingo next Tuesday is up to $140.00 for a Bingo in 58 numbers.

Mr. and Mrs. Lyall Fraser and Miss Audrey Fraser of Montreal have been vacationing with Mrs. George E. Fraser.

Dr. Vilhjalmur Stefansson, born in Manitoba of Icelandic stock, was one of the few native Canadians to rank with the great Arctic explorers.

NOW IS THE TIME TO PLANT YOUR

FALL EVERGREENS

We have a Specially Selected Group, including:

- GOLDEN PFITZER
- HICKS SAVIN
- MUGHO PINES
- THUJA GLOBOSA
- COLORADO SPRUCE

GARDEN CENTRE

INDUSTRIAL ROAD *MORRISBURG*

J. J. CHRISTENSEN

CALL KI 32005

DON'T MISS THE NEXT

Lions Club Bingo

SATURDAY, SEPT. 7TH

AT 8 P. M. AT

THE BROCKVILLE MEMORIAL CENTRE

● YOU CAN WIN ●

A 1963 FAIRLANE SEDAN

OR $2,000.00 CASH OR $1,000.00 CONSOLATION

JACKPOT STARTS AT $300 — JUMPS $100

3 GREAT SHARE-THE-WEALTH

12 $50 REGULAR GAMES and 12 $10 DOOR PRIZES
ALSO 1 $100 GAME WITH A $25 DOOR PRIZE
U. S. Winners Paid in U. S. Funds

7 GREAT BROCKVILLE LIONS CLUB BINGOS

W E FITZSIMMONS

AMBULANCE AND FUNERAL SERVICE

IROQUOIS

ESTABLISHED 1924
SERVICE IS OUR MOTTO
OL. 2-4452 or OL. 2-4577

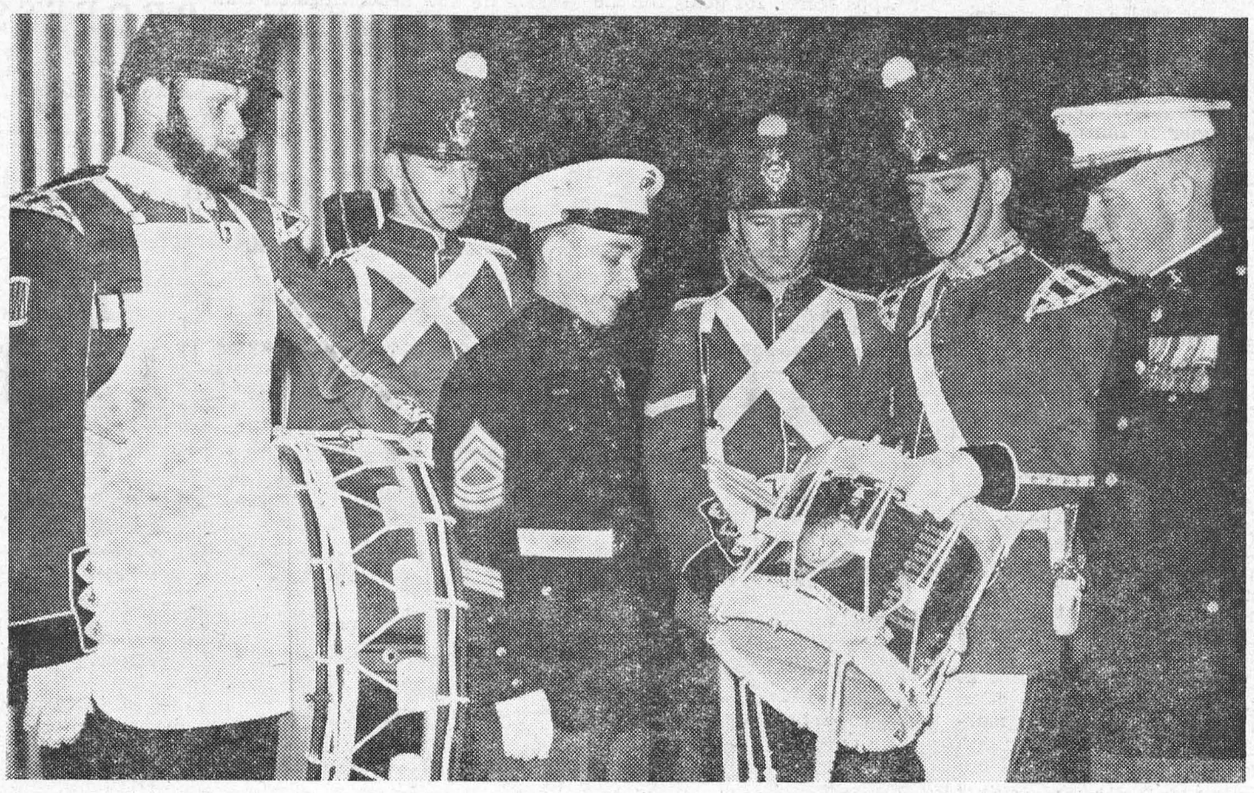

OLD FOR THENRY GUARD AND UNITES STATES MARINE CORPS HELD SUNSET CEREMONY THURS.

CHICKEN

ALLIED FOOD MARKETS

Legs & Breasts

— FRESHLY CUT — PLUMP AND MEATY —

lb. 49c

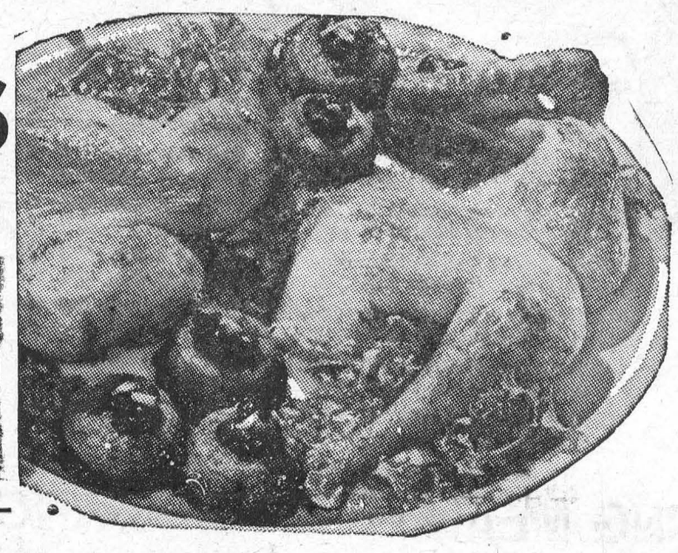

MAPLE LEAF
HAM STEAKS
Ready to Eat — lb. Lean and Tender **79c**

Red or Blue Brand Beef lb.
BLADE STEAKS 59c

Lean, Meaty Pork lb.
SPARERIBS 59c

Maple Leaf or Burns' 1-lb. cello pkg.
WIENERS 45c

This Week's Best Buys

CREST TOOTHPASTE 12c Off Economy Size **97c**

Nucoa Coloured **MARGARINE** 4 1-lb. pkgs. **99c**

Senorita Stuffed **OLIVES** Save 6c! 8-oz. jar **25c**

Maxwell House **COFFEE** Save 14c! 1-lb. tin **75c**

Rose Sweet Mixed **PICKLES** Save 4c! 16-oz. jar **33c**

Gold Seal Sockeye **SALMON** Save 15c! ½-lb. tin **50c**

Save 20c! Pantry Shelf 52-oz. tin
Whole Chicken 99c

York (with 37c coupons inside) 16-oz. jar
Peanut Butter 47c

Van Camp 20-oz. tins
Pork & Beans 2-35c

Pure, Golden 32-oz. bottle
Mazola Oil 83c

Betty Crocker White 16-oz. pkg.
Angel Food Mix 57c

Soft-Rite (Asst'd. Colours) 2 rolls
Toilet Tissue 25c

Save 18c! giant pkg.
Surf Detergent 69c

Crisp 12-oz. pkg.
Shredded Wheat 23c

Weston's 14-oz. pkg.
Banquet Biscuits 39c

Toasted Cocoanut Crunch Doz.
Allied Doughnuts 39c

CRISP, FRESH CALIFORNIA NO. 1 ICEBERG

LETTUCE

2 LARGE HEADS 29¢

Juicy California Sunkist **ORANGES** 2 DOZEN 210 size **55c**

Ontario No. 1 Crisp **CARROTS** 2 20-oz. pkgs. **19c**

Ontario No. 1 Staked **TOMATOES** 2 POUNDS **29c**

Sweet Red Malaga **GRAPES** Plump and Juicy lb. — **17c**

ALL VALUES EFFECTIVE AUGUST 29, 30, 31

Brinston's

ALLIED FOOD MARKETS

MacLEOD, COMRIE & CO.
CHARTERED ACCOUNTANTS
Licensed Trustees in Bankruptcy
Telephone Morrisburg KI 3-2935
OFFICE LOCATED WITH G. W. GORRELL

YOU ARE CORDIALLY INVITED TO VISIT

THE LOYALIST HOTEL

MORRISBURG — ONTARIO
—FEATURING—
"THE COLONA ROOM"
FRIDAY & SATURDAY EVENING
DINING FROM 5.30 TILL 9.00
DANCING TO "THE IMPERIALS"
—AND ALSO—
"THE SETTLER'S LOUNGE"
12 NOON TILL MIDNIGHT

THE ONE-STOP SHOPPING CENTRE
FOR
LUMBER AND BUILDING SUPPLIES

WHERE YOUR DOLLAR GETS YOU MORE FOR LESS

HODGINS LUMBER LIMITED
Phone KI. 3-3155 MORRISBURG

TOP DOLLAR ON YOUR TRADE-IN
if you select one of these
1963 GMC TRUCKS
3 ½-TONS with Long Wideside Box.
1 ½-TON with Short Wideside Box.
OR ONE OF OUR
Company Demonstrators

1963 PONTIAC LAURENTIAN—6-cylinder automatic. In beautiful Palomar Red with matching interior. Less than 1,000 miles

1963 BUICK LE SABRE — Power Brakes, Power Steering, White walls, radio and many extras. In sparkling Tuxedo Black. Approximately 4,000 miles.

or one of our Extra-Clean, High-Value
USED CARS

1962 CHEVROLET BISCAYNE, 6 cylinder, automatic.
1961 PONTIAC STRATO CHIEF 6 cylinder standard.
1959 CHEVROLET BEL AIR 6 cylinder, standard
1959 VAUXHALL VICTOR 4 cylinder, standard.
1958 CHEVROLET BISCAYNE 8 cylinder, automatic.
1957 FORD STATION WAGON, 8 cylinder automatic.

——ALSO MANY OTHERS AT——

WALTER C. MacDONALD MOTORS
WINCHESTER LIMITED
Phone 285 - Winchester, Ontario
Pontiac—Buick—Vauxhall—Acadian—GMC Trucks

YOUR COMMUNITY LUMBER CENTRE
SERVING OTTAWA VALLEY

Summer Sale

FOR 3 WEEKS ONLY
— CASH AND CARRY ON —
LUMBER — ROOFING — PLYWOODS — TILE
TEN-TEST — CEMENT — LIME — ETC

HARDWARE — GLASS — SCREENS, All Sizes
THE BEST IN PAINT — 725 COLOURS
BUY ALL — ONE STOP

The BLACK LUMBER Co.

LIMITED
PHONE KI 3-2188 MORRISBURG

Travel Scolarships Available To Young Farmers

The Nuffield Travelling Scholarships are again being offered to young farm people in Canada, the Ontario Federation of Agriculture announced in Toronto today, and applications from interested and qualified young people are invited by the O.F.A. The Scholarships provide for six months of expense paid study of British Agriculture under the sponsorship of the Nuffield Foundation in Britain. Each year since 1951, two young Canadian farmers, one from Eastern and one from Western Canada, have made this tour. The objective of the Nuffield Foundation in providing these Scholarships is to promote a better understanding between farmers in Canada and Britain, and to afford others with an opportunity to gain valuable practical experience by actual on-farm study of British farming conditions.

Applicants in Ontario should be between the ages of 30 and 35, and they should be active farmers with every intention of continuing in the industry. The two winners of the 1964 awards will travel to Britain, all expenses paid, probably about February and will spend six months visiting practical farm operations, touring Research centres, and generally gathering a broad knowledge of British farming techniques. The successful candidates will be required to make their own arrangements for operation of their farms while on this tour of study. Upon their return they should be prepared to share their experiences and impressions with others.

Interested parties should get in touch with the office of the Ontario Federation of Agriculture at 409 Huron St., in Toronto as soon as possible as the deadline for receiving completed applications is October 10, 1963. Application forms are available from the O.F.A. upon request, and full particulars on the Scholarships, and the type of information that should accompany such an application will be forwarded immediately. Final selection will be made by a national Selection Committee. Alex Landon of Simcoe, one of the two successful winners last year has just returned from his tour of Britain. Ontario winners of the Nuffield Travelling Scholarships are Donald Small, of Elgin County in 1952, Mac Sprowl of Halton County in 1954, Ken Ferguson of Lambton County in 1956, J. E. Brubacher of Lincoln County in 1957, and Harvey Homan of Hastings County in 1959.

This is an excellent opportunity for some deserving young farm people to gain valuable experience, and it is one that should be sought after by many who are adequately qualified. Contact the Ontario Federation of Agriculture, 409 Huron St. immediately. The final deadline is October 10th, 1963.

APPS TO CONTEST KINGSTON FOR PC'S

C. J. S. (Syl) Apps, former centre with the Toronto Maple Leafs of the National Hockey League, was nominated as Progressive Conservative candidate for the forthcoming provinicial election at the nom ination meeting for Kingston Monday.

It will be his second attempt at politics. In the 1940 federal election he was defeated by a narrow margin in Brant riding where he ran as a Conservative.

W. M. Nickle, former cabinet minister, is withdrawing from politics.

Mr. Apps scored 201 goals for the Maple Leafs and was awarded the Lady Byng Trophy in the 1941-42 season. He now head Kingston-Dunbrik Co. Ltd., with plants at Kingston and Morrisburg.

VICE & CRAIG

FUNERAL DIRECTORS *FURNITURE DEALERS*

AMBULANCE SERVICE

Phone ZEnith 7-2900 (No Toll Charge) Winchester

H. C. FAIRBAIRN

FURNITURE DEALER

FUNERAL AND AMBULANCE SERVICE

PHONE COLLECT TO:

IROQUOIS WILLIAMSBURG

OL. 2-4775 KI. 3-2256

Successor to G. Leonard Keck



BETTER HEATING MEANS BETTER LIVING

24 HOURS A DAY!

CITIES home comfort SERVICE

(All For The Low Cost Of The Oil Alone)

FREE ANNUAL BURNER-FURNACE CONDITIONING Your Cities Service dealer will clean, check and adjust your burner and furnace to make sure they are in peak condition.

FREE MID-SEASON CHECK Approximately half way through the heating season your Cities Service dealer will give your furnace another thorough check-up.

FREE 24-HOUR EMERGENCY SERVICE Phone your Cities Service dealer any time, night or day. Labour is free. All you pay for is parts, if any are required.

AUTOMATIC FUEL DELIVERY Your Cities Service dealer will keep a constant check on your oil supply and deliver Cities Service Premium Oil as needed.

AND MUCH . . . MUCH MORE

Let your Cities Service dealer give your oil heating equipment complete, unhurried and personalized conditioning—NOW! When cold weather strikes again, just flip the thermostat dial and—like magic—your home will be filled with the luxurious comfort of Cities Service Premium Oil heat. No last-minute calls for service—no possible delay and inconvenience. Call your Cities Service dealer today!

IN ADDITION . . .

BUDGET PLAN Pay for your oil in low installments spread over ten to twelve months.

EQUIPMENT FINANCING Up to 5 years to pay. Lowest interest rate in the industry.

PROTECT YOUR BUDGET Enquire about Cities Service replacement parts insurance contract.

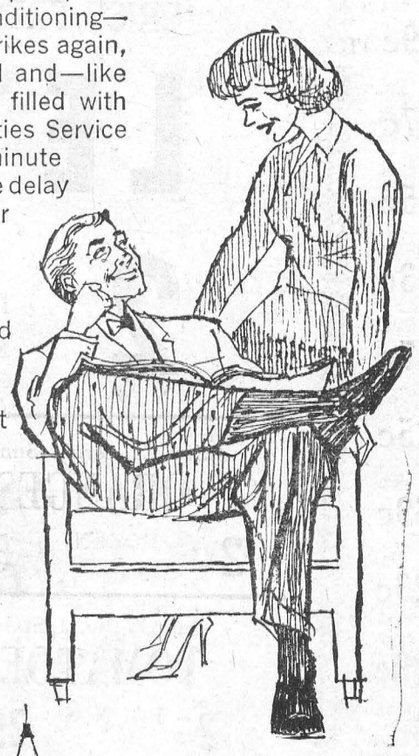

CITIES SERVICE

PHONE TODAY!

J.J. CHRISTENSEN KI. 3-2005



PROFESSIONAL CARDS

SMITH'S PHOTO STUDIO

- PORTRAITS
- GROUPS
- WEDDINGS
- COMMERCIAL

We specialize in ... . Children's Photographs

62 Kyle Dr. Ph. KI. 3-2873 MORRISBURG

L. D. WELLS & SONS

(Formerly C. C. Stubbs & Co.)

MONUMENTS CEMETERY LETTERING

Opposite New Union Cemetery

INGLESIDE, ONTARIO

BOX 40

PHONE KE. 4-2255

THE MOST MODERN SHOP IN EASTERN ONTARIO

J. W. HALL, D. C.

CHIROPRACTOR

MRS. TIMMIN'S HOME WINCHESTER

Every Thursday 3 to 8 P.M.

For Appointments Call 26

CARLTON F. McINNIS, B. A.

BARRISTER & SOLICITOR

Morrisburg Ontario

Phone KI. 3-3061

G. WILLIAM GORRELL, Q.C.

PHONE 3-2922 RES. KI. 3-3195

BARRISTER, SOLICITOR

A. WAHLROTH, O. D.

OPTOMETRIST

Permanently Located in the Thom Insurance Agency Office Morrisburg Shopping Centre

Hours:

Daily — 9 a.m. to 5 p.m.

Wed. — 9 a.m. to 1 p.m.

Evenings by appointment.

Phone KIngsdale 3-2502

Painting and Paperhanging

By Hour or Contract

IRENE TINDAL.

INSURANCE

FIRE, AUTOMOBILE, CASUALTY

Protection With Service

CHARLES M. CROBER

your Hearing is as important as your eyesight

Beltone

HEARING CENTRE

WINCHESTER — ONTARIO

CASSELL'S TAXI

PROMPT

24-HOUR SERVICE

KI 3-2062

Morrisburg —:— Ont.

CHAS. CASSELL

CLASSIFIED

Canadian Weekly Features

1410 Scarth St., — Regina, Sask
TELEPHONE JO 8-1681

MISC. ARTICLES FOR SALE

"DESTROYER" FOR USE IN OUTdoor toilets. Eats down to the earth, saves an unpleasant cleaning task. Full directions. Thousands of users, coast to coast. Order now, $1.25 per can, postpaid. Log Cabin Products, 322 York Road, Guelph, Ont.

COLORFUL PINWALE CORDUROY patches, extra large, evenly cut. 3 lbs. $1.00 Sent C.O.D. plus postage. Refunds. Publex Sales. 1445 Gerrard East, Toronto.

DOES YOUR CISTERN LEAK? Send inside dimensions for price guaranteed waterproof plastic liner. Thompsons, Melita, Manitoba.

RECORDS. LONG PLAY $1.95. 45'S, 95c. Free delivery. Free catalogue. Music Imports, Box 171, Vernon, B.C.

PERSONAL

HAIR TONIC TO MAKE GREY hair natural color. Send $2 to Sanitary Herb Supply, Genthon P.O., Manitoba.

CANADIAN FIRST DAY COVERS. All Canadian Commemoratives. Send 25c. Capalad Cover Club, Box 3097, Station C, Ottawa.

CONSTIPATION, THE BANE OF modern living. You don't need pills and tablets. Let me tell you why. SYMONS, Rocanville, Sask.

LONESOME? ONE OF AMERICA'S finest letter societies. Honest, efficient friendly service since 1929. Miss Chase, Box 681, Seattle 11, Washington, U.S.A.

Comptometer Instruction

Comptometer Operators

DO MAKE MORE MONEY

Course is Short, Practical, Interesting, and may be attended day or evening.

"ASK ABOUT FREE TRIAL PERIOD"

Classes begin weekly—
Individual Instruction
For Information Call

LAkeside 3-3331

The Comptometer School

Room 301-1864 Scarth Street
Regina, Sask.

HOUSE TRAILERS WANTED

WANTED—HOUSE TRAILERS FOR cash. State price. Emery Trailer Sales, 2250 Scarth St., Regina. Phone LA2-4880.

REPAIR SERVICE

DIESEL!

You'll do well to call on
ELECTRIC MOTOR SERVICE
for Diesel, Pump Repairs, Filters, Nozzles, Fuel Oil Treatment and American Bosch, Rossa and C.V.A. Factory Service.

ELECTRIC MOTOR SERVICE
1234 Scarth St. Regina, Sask.
Phone JO 9-5464



We repair Cracked Cylinder Head and Motor Blocks.
EXCHANGE DIESEL HEADS IN STOCK
— All Work Guaranteed —
SUPERWELD of REGINA
400 QUEBEC ST. PH. 569-5907

POULTRY, EGGS WANTED

WANTED — BROILER HATCHING Eggs. Also live fowl. Will pay premium prices. Canada Packers Limited, 212 Pacific Ave., Saskatoon, Sask.

Baby Chicks - Turkey Poults

Year round service on all your Poultry Requirements

SHARPE'S

1235 Broad St Regina, Sask. 570 Fairford St. W. Moose Jaw, Sask.

Contact either office for up to date market information on eggs and poultry.

CANADA PACKERS LIMITED
SASKATOON

Complete service for the modern poultryman, producer of the famous Maple Leaf Broiler Chicken — top market prices for all poultry and eggs paid on delivery — no waiting —no gamble. Phone 244 8573.

CANADA PACKERS
212 Pacific Avenue — Saskatoon

We want to contact producers interested in becoming large producers of eggs, broiler chickens or turkeys, minimum quantities — 1,000 hens — 25,000 broilers per year or 1,000 turkeys.

PRAIRIE PUBLISHERS,
Box No. C.W.F.,
1410 Scarth Street,
REGINA, Sask.

READ CLASSIFIED FOR RESULTS

The boy's brigade is eighty

The Boy's Brigade is now established in more than 50 countries, and this year is its 80th anniversary.

To mark the occasion, the B.B. is to hold an International Camp at Trinity College, Glenalmond, Scotland, from August 14 to 22. About 1,500 boys from all over the world are expected to attend. Commandant of the camp will be Sir John Hunt, of Everest fame.

It is appropriate that this anniversary camp should be in Scotland — the Boy's Brigade was started in Glasgow in 1883.

HELP WANTED — MALE

WANTED: WEEKLY NEWSPAPER MAN ABLE AND WILLING TO DO EVERYTHING FOR (AS USUAL) PRACTICALLY NOTHING.

P.O. Box C.W.F., 1410 Scarth St., Regina, Saskatchewan.

PETSTOCK FOR SALE

QUALITY CHIHUAHUAS, SHELTies, Pomeranian, Dalmation, Poodles, Collies. Heegsma, Island Brook, Que.

INCOME TAX RETURNS

SASKATCHEWAN—FARMERS AND Rural Business. Let us do your income tax work and accounting. A Phone call or letter will bring you expert advice anywhere in Saskatchewan. Interprovincial Accounting Sask. Ltd., 201 3806 Albert St., Golden Mile Plaza, Regina, Sask. Phone LA3-4508

AUCTION SCHOOLS

LEARN AUCTIONEERING TERM soon. Free catalogue. Reisch Auction School, Mason City, 50 Iowa.

BABY CHICKS FOR SALE

POULTRYMEN DEPEND ON REgina Electric Chicks. Keyline No. 10A, White Leghorn Pullets, Hybrid Rocks, Sussex, Cornish, Cockerels, California royal hybrid bronze Turkeys, Ducklings, Goslings. Regina Electric Hatcheries, 1757 Halifax St., Regina.

WELDING

SYMON'S SPECIALIZED SERVICES. Baler cranks straightened. Welded, reinforced. Gear cases. Heavy, light. Welds that "stands up", in Cast Iron Steel, Bronze. Previous welding attempts no problem. We straighten anything. Truck Housings straightened.

ROCANVILLE, Saskatchewan,
P.O. Drawer 118, Telephone 26 and 62

TANK CLEANING

SEPTIC TANK CLEANING, ETC., Throughout Saskatchewan — Year Round. Acme Sewage Services, 1801 Lacon St., Regina. Phone LA 3-8851.

WANTED TO LEASE

MINERAL RIGHTS REQUIRED FOR leasing in your area. Reply giving land description and approximate price per acre to P.O. Box 953, Regina, Sask.

BUSINESS OPPORTUNITIES

GROCERY STORE FOR SALE — $70,000 turnover. Good potential for increase. Town of 1500. Has all modern facilities. Building can be bought or rented. Apply Red and White Store, Rosthern, Sask.

LEASE OR SALE—SMALL SERVICE Station in Gull Lake. Contact Western Oil Company, Moose Jaw, Sask.

WANT A BUSINESS OF YOUR own? Dealers can obtain financial assistance for Service Station and Bulk Station construction throughout Saskatchewan. Quality products. Western Oil Co., Box 457, Moose Jaw, Sask.

HOTEL FOR SALE, MIXED DRINKing just installed by Simpson's. Turnover over $50,000: price $40,000, half cash. Reason for selling, ill health. T. Clandinin, Fife Lake, Sask.

OWNER RETIRING — FOR SALE — Established business. Barber shop and pool hall, also lunch counter with living quarters, excellent opportunity for right party, Box 16, Odessa, Sask.

LONG ESTABLISHED, COMPLETEly remodeled corner grocery store, good lease. Living quarters, $70.00 rent per month. Ideal for a retired couple. Full price only $2,800, plus stock at invoice. By owner, Mrs. H. Kulyba, 224-N Penticton St., Vancouver 6, B.C.

EDUCATIONAL BOOKS

LEARN FRENCH, GERMAN, ITALIan, Spanish. New simplified courses make learning easy. $1.00 each. Guaranteed. Mission Features, Box 391 R, Longlac, Ontario.

WANTED TO BUY

ANTIQUE FURNITURE LAMPS, glass, crockery, china. J. Nichol, Ph. JO 9-1264, 361 Quebec, Regina, Sask.

C.A.R.S.
STOP ARTHRITIS

WHAT IS C.A.R.S.*?

C.A.R.S.* is a national, voluntary (non-profit) health agency which co-ordinates the attack upon arthritis and the rheumatic diseases through research, education, information and patient care services.

FOR INFORMATION ON C.A.R.S.* AND ARTHRITIS CONTACT:
***THE CANADIAN ARTHRITIS AND RHEUMATISM SOCIETY**
304 Northern Crown Building
Regina, Sask.

(THIS SPACE IS DONATED BY A FRIEND OF THE SOCIETY.)

Woman's Way



MADELEINE LEVASON

MEN HAVE THEIR SAY

Summer dog days have hit this column. So by popular request—(my own)—I will resort to quoting a number of gentlemen on subjects dear to my typewriter. My only legitimate excuse is that they say things better and more authoritatively.

Presiding at graduation ceremonies at the Textile Institute at St. Hyacinthe, Que., John M. Nodtvedt, manager of Chemcell Fibres Ltd., said every graduate of the technical school has three jobs waiting for him with the textile industry. Many more graduates will be needed each year to fill technical posts, he said.

At Murray Bay, where the textile industry was meeting in annaul conference, the chairman, Bernard J. Moriarty assessed the job opportunities in the field. By 1970 the industry could increase total employment by 60 percent from the 76,500 jobs it now provides. Employment could reach 120,000 he said "if all the textiles that can be economically made in Canada, but which are now imported, were in fact made here."

Speaking at Magog, Que., Gerard Filion, general manager of the General Investment Corporation of Quebec, said expansion of existing industry is the one most efficient and rapid means of providing jobs and economic growth.

Primary industry can only provide a decrease in the number of jobs, he said. Agriculture shows surplusses nearly everywhere. Mechanization in mining has decreased jobs, pulp and paper and lumber industries have increased their rate of efficiency and doubled production. Only a thriving number of secondary or manufacturing industries can create the growing number of jobs necessary to this country.

On another day, a spokesman for Canada's clothing and textile industries combined, called for fairer distribution of exports from Asia. Japan's recent decision to send even more clothing and textiles to Canada is serious, he said, and only part of the Asian problem.

"No western country can compete with Asian prices based on the lowest possible wages. Next to Japan, we have Asian shippers to this market from Hong Kong and Taiwan. Communist China, India and Pakistan are also in the market and increasing their trade.

He said the jobs of 168,000 Canadian workers are being endangered by the steady growth of cheap imports and over 10,000 new jobs which could be provided are being lost.

BOAC WILL USE TELEPATH SELECTORS IN TOKYO

A Canadian Company, CAE, has received an order for telepath selectors from British Overseas Airways Corporation for use in the air line's reservation, administration and traffic control systems at Tokyo International airport.

Telepath selector and autocall units are now being used by CPR and CNR in Canada, Western Union, Associated Press and Trans Lux Corp. in the United States, International Air Radio (Carib) Ltd. in the Caribbean, and in Italy and Germany as well.

The Rio Grande supplies irrigation water for two million acres.

QUICK CANADIAN QUIZ

1. The present heir to the throne was born on what date?
2. Which of the ten provinces have more than a million population?
3. By rail what is the distance from Halifax to Toronto, from Winnipeg to Calgary?
4. In the 1935-39 period, 60 percent of Canadian exports were raw materials and partly manufactured goods, 40 percent fully or chiefly manufactured goods. What are today's percentages?
5. Do Canadians now pay more or less in taxes to support the CBC than on former basis of $2.50 annual license fee per radio home?

ANSWERS: 5. Taxation for CBC support now averages about $20 per family annually. 3. Halifax to Toronto 1,081 miles; Winnipeg to Calgary 821 miles. 1. Nov. 14, 1948. 4. Despite growth of industry, less than 40 percent of present exports are in manufactured form. 2. B.C., Alta., Ont., Que.

The waters of the Rio Negro river in Argentina are inky black in color.



Mr. and Mrs. Francis Taylor stole the show at a London art auction when they bid $190,000 for a Van Gogh, which they gave to their famous jewel-and-art collecting daughter (Liz Taylor).

—✤—

Bing Crosby's wife, Kathy, is house hunting again. They already have five homes and she now has her eye on one in swank Burlingame, outside San Francisco. The upkeep on the grounds is said to run over $1,000 per month. Among other things, the home is said to have a ballroom.

—✤—

Van Johnson's estranged wife, Eve, was evicted from her home. The government sold it for back taxes owed by the Johnsons.

—✤—

Frank Sinatra had no difficulty in selling his hillside home. Unlike many others who have to go through months of open-house before finding a buyer, Frank put his house on the market one day, and two days later a wealthy visitor to Los Angeles purchased it, almost sight unseen.

—✤—

Alana Ladd is seeing a lot of the very eligible Robert Machris Westbrook . . . Paul Wallace and Dodie Landon a twosome at the bullfights . . . Grant Williams dating Kerrie Foster . . . Mort Sahl has eyes only for Yvonne Craig (her marriage with Jimmy Boyd is definitely over) . . . Glenn Ford tripping from one girl to the other . . . we don't know whether the horses or Sherry Nelson will win out with Vince Edwards . . . Vic Damone dating Texas model Penny Rudd . . . The George Peppards have called it a day.

—✤—

Connie Francis is rumored to have a crush on Don Rickles, the comic who is making his living insulting celebrities.

—✤—

Former spouse of Bette Davis, Gary Merrill, is said to have joined a church in San Francisco and is giving sermons on Sunday. Believe it or not.

SANDHILL CRANES

A limited open season on sandhill cranes was suggested to a meeting of the provincial game advisory committee recently held in Regina. Reports of extensive crop damage in some areas of Saskatchewan due to the fall migration of the sandhill crane prompted the proposal.

News suggested a limited season would not only serve to reduce crop depredations, but might also hasten the crane's southern migration.

SIGHT-SEEING QUIZ
Can You Name This Spot?



Murine Co. Feature

Clue • THIS CANADIAN SHRINE ATTRACTS STREAMS OF PILGRIMS WHO PAUSE FOR A PRAYER ON EACH OF ITS FINAL HUNDRED STEPS.

Answer • ST. JOSEPH'S ORATORY, MONTREAL, CANADA

Good eyes mean good memories. Care for your eyes at all times.

Do FALSE TEETH Rock, Slide or Slip?

FASTEETH, an improved powder to be sprinkled on upper or lower plates, holds false teeth more firmly in place. Do not slide, slip or rock. No gummy, gooey, pasty taste or feeling. FASTEETH is alkaline (non-acid). Does not sour. Checks "plate odor breath". Get FASTEETH at drug counters everywhere.



Reggie
THE HOST WITH THE MOST

- RADIO & TELEVISION IN EVERY ROOM.
- FREE PARKING FOR REGISTERED GUESTS.
- SENSIBLE, MODERATE RATES.

St. Regis Hotel
WINNIPEG
285 Smith St. WH 2-0171

FULCO SNOW FENCE

Manufactured by—FULCO METAL PRODUCTS LTD.—Regina, Sask.

Provides Extra Grain Storage at Low Cost!

50 Ft. of Fence Permits 16 Ft. Dia. Bin with 700 Bus. Capacity!

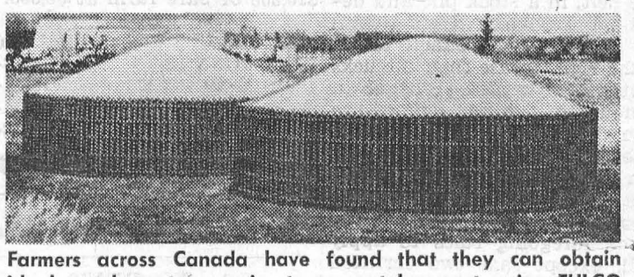

Farmers across Canada have found that they can obtain ideal supplementary grain storage, at low cost, using FULCO Snow Fence and special lining paper.

Fulco Snow Fence is wound with prime quality Spruce slats 1½" x ⅜" x 4' spaced two inches apart, dipped in a red oxide preservative which seals the pores and prevents deterioration. Pickets are woven between five strands of heavily galvanized Copper bearing high tensile strength No. 13 gauge wire. Each wire is given five complete turns between pickets and each alternate set of turns is reversed keeping the laterals taut and preventing sagging of the fence after erection.

F.O.B. REGINA
— CASH WITH ORDER —

100 Ft. Rolls.....$21.75 7 Ft. Steel Snow
50 Ft. Rolls.....$11.50 Fence Posts.....$ 1.50

SASK. 5% E. & H. TAX EXTRA

"Instruction Sheet" covering the erection of snow fence for grain storage purposes, mailed free upon request.

— ORDER FROM —

W. F. FULLER MACHINERY CO. LTD.

7th AVE. & HALIFAX ST. REGINA — SASK. TELEPHONES 569-2238 569-7112

4th INSTALMENTS of the **1963 JOINT TAX** HOSPITALIZATION TAX AND MEDICAL CARE PREMIUM are due **AUGUST 31, 1963**

Heads of families who are making quarterly instalment payments of the 1963 joint tax should pay the fourth instalment on or before August 31, 1963.

Pay at the Tax Collection Office of the city, town, village, rural municipality or local improvement district in which you live.

Delay beyond the due date in making instalment payments results in lost protection.

SASKATCHEWAN HOSPITAL SERVICES PLAN — SASKATCHEWAN MEDICAL CARE INSURANCE COMMISSION

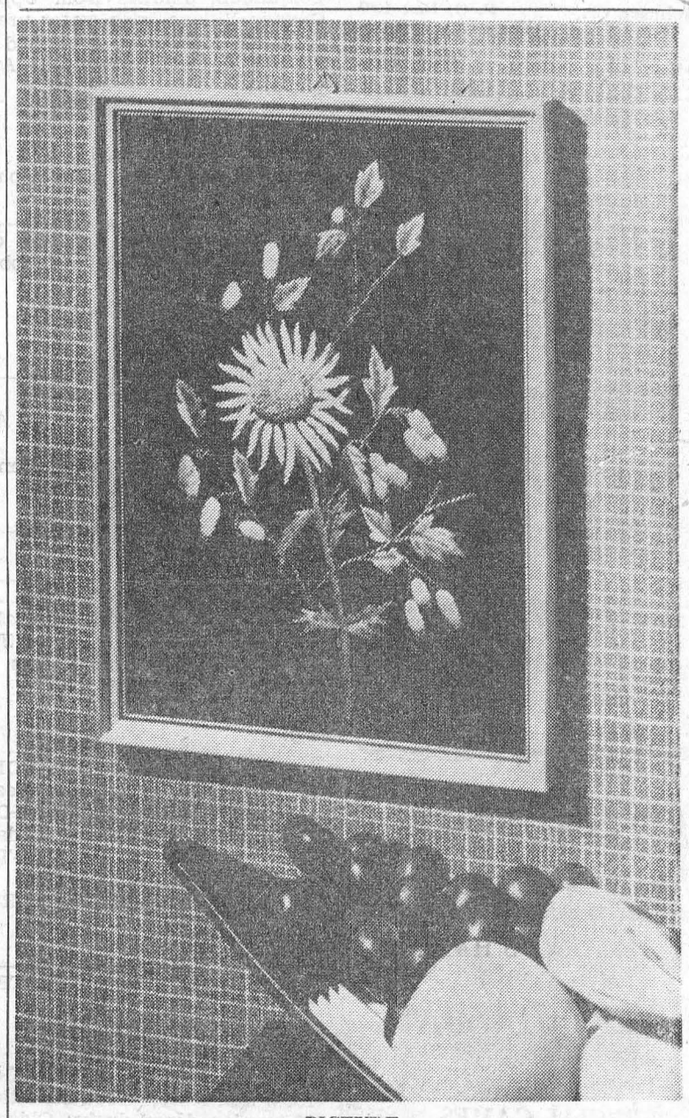

PICTURE

Radiant colors, a good design, and simple stitchery, make this picture a winner. It is a lovely way to brighten your living room or bedroom. This could also be made as a bazaar item. For Leaflet No. E-8221 send 25c and a stamped, self-addressed envelope to:

PRAIRIE PUBLISHERS, 1410 Scarth Street, REGINA, SASK.

CLASSIFIED

CARD OF THANKS

I wish to extend sincere appreciation to my friends and neighbors who were so kind as to remember me in any way while I was a patient in Winchester Memorial Hospital. Special thanks to the nurses and staff of the hospital and to Dr. Rosenquist and Dr. Robertson.

JAY SALMON.

35p.

HELP WANTED

VACANCY FOR STEWARD at Branch No. 48. Preference to Veterans. Applications to be sent to Sec'y., Branch No. 48, Morrisburg on or before 10th Sept., 1963.

35-6c.

NOTICE

The next regular meeting of the Council of the Village of Morrisburg will be held on the 9th day of September, 1963.

LLOYD D. BARKLEY,
Clerk-Treasurer,
Village of Morrisburg.

35c.

TENDER FOR GRAVEL

Sealed tenders, plainly marked as to contents will be received by the undersigned up to twelve o'clock noon on the 7th day of September, 1963, for the supply of approximately 8,000 yards of crushed gravel. Gravel must be put through a primary crusher and must not exceed 3/4 inches. Tenderer to state price, off the belt, in a stock pile and delivered on Township roads within a five mile radius. Council to reserve the right to use their 2 trucks for hauling. A certified cheque in the amount of ten per cent of the total tender price must accompany each tender.

Each applicant will also tender on the supply of approximately 5,000 yards of crushed quarry stone with the foregoing rules to apply as well, except that two certified cheques will NOT be required.

Lowest or any tender not necessarily accepted.

KEITH SCHELL,
Clerk-Treasurer,
Williamsburg, Ontario.

AT HOME

Mr. and Mrs. Mason O. Robinson of Grantly will be "At Home" to their relatives and friends when they will observe their 50th wedding anniversary on Sunday, September 1st from 2 to 4 p.m. and 7 to 10 p.m.

34-5p.

MILTON M. MATHESON
CHARTERED ACCOUNTANT
89 Johnson Cr., P. O. Box 190
KE 4-2505
LONG SAULT ONTARIO
52/63p.

MOTOR CARS

WHO ELSE WANTS A NEW CAR!

BUY IT NOW WITH A LOW-COST LIFE-INSURED LOAN

THE BANK OF NOVA SCOTIA

BINGO!

ST. MARY'S HALL
MORRISBURG
EVERY TUESDAY
8:00 P. M. SHARP
- 15 REGULAR GAMES
- SPECIAL GAMES
- JACKPOT GAME

Next Week's Jackpot $140.00

ADM. TWO CARDS $1.00

FLOYD FISHER
REAL ESTATE BROKER
MORRISBURG ONTARIO
PHONES:
Office KI. 3-2044
Residence KI. 3-2355

MODERN RESTAURANT— In shopping plaza. $1,500 weekly turnover. All new equipment since 1957. Air conditioned and seats 62 people. ASKING $28,000.

GENERAL STORE AND POOL ROOM — located in small village in prosperous farming area. Good living quarters for owner. Counters grocery sales equipment and pool tables and building 24 x 70 included for only $6,000 CASH.

GENERAL STORE AND DRY GOODS— Situated on main Ottawa highway and surrounded by good farming area. Excellent living quarters for owners. All equipment and buildings plus stock at invoice. This is a good Business.

3-BEDROOM BUNGALOW — on corner lot in Ingleside, large bright living room, dining room 14 x 15, 4 pc. bath plus powder room, finished basement with 2 bedrooms and living room. Brick construction on 75 x 150' lot. Asking $10,000 down.

100-ACRE FARM — near Avonmore. Excellent cement block house 60 acres clear of good clay loam soil and balance 40 acres of mixed timber. All machinery goes for $10,000 or bare farm at $8,000.

Salesmen:	Res. Phones:
DAIN CONNOR	KI 3-2518
HARRY MEIKLE	KI 3-3175
W. MEABRY	KE 4-2119
A. R. MacLEOD	WE 3-0110

TO RENT

OVER 500 SQ. FT. of OFFICE SPACE in new office building. Call

IRVING H. MILLER,
WA 5-2380,
Prescott, Ontario.

33-5c.

3 BEDROOM APARTMENT, 1 bedroom, living room, kitchen, also 3-piece bath, hot, cold water, newly painted, suitable for couple or single person. Price $41.25 per month. Apply

O. PAQUETTE,
31 Lakeshore Drive, or
PHONE KI 3-2019.

35p.

7-ROOM COUNTRY HOUSE, near Colquhoun, 6 miles from Upper Canada Village, with water pressure and electricity, furnished if desired, very reasonable rent. Apply to

OLIVER GALLINGER,
Ingleside, or phone
Chesterville 82-289,
before 8 a.m. or after 5 p.m.

35-6p.

3-BEDROOM HOUSE to rent on Augusta Street, available October 1st. $45 per month.

HOWARD SMITH,
KI. 3-2530.

35-6c.

HALF OF 1-STOREY HOME in Mariatown. Modern, heated. Available September 7th.

PHONE KI 3-3117, between 12:30 - 1:30 or evenings.

35c.

FOR SALE

FOR SALE

BEATTY WASHER $35; Portable Adding Machine, $25; Metal File Cabinet $8; 2 Electric Razors, $5 each; Brief Case, $5.

PHONE KI 3-3168.

35c p.

FAIRLY LARGE TUBULAR BOILER, Stoker Pipes, etc. Very reasonable. ONE OWNER 1961 6-Cyl. Chev. Fully equipped. Standard Shift; 1962 CHEV. Half-Ton Truck, one owner.

W. A. KILLORAN MOTORS,
Morrisburg.

35c.

1 DEEP FREEZE, $225; CHESTERfield, $50. Apply

B. COLIGAN.

14-Ft. BOAT WITH OARS. Good for 5 h.p. Motor. Good condition; 30 wooden decoy ducks; Oldsmobile Car, running order. License, insurance.

WILLIAM DAFOE,
Church Road, KI 3-2465.

35-6c.

4-ROOM HOUSE on Main Street, Williamsburg. $3,000.

MRS. MARY SUMMERS,
Williamsburg.

35p.

HELP WANTED FEMALE

EXPERIENCED WAITRESS wanted immediately. Apply in person at THE HOLLYWOOD CAFE, Morrisburg, Ont.

35c.

Occasional opportunity for teacher or intelligent housewife, to interview Gallup Poll and consumer surveys. Use of car desireable. Some evening work required. Write Canadian Facts Ltd., 49 Wellington St., W., Toronto.

35-6c.

FOR SALE

SMALL HOME IN MORRISBURG. Good view of river. Small down payment. Priced right. Apply BOX 55, Morrisburg.

35p.

COMING EVENTS

ANNIVERSARY PARTY

You are cordially invited to an Anniversary Party in the I.O.O.F. Hall, Williamsburg, on the evening of September 5th, 1963 in honour of the 40th wedding anniversary of Mr. and Mrs. Thomas Reddick. Ladies bring cake or sandwiches.

HELP WANTED

MANAGER WANTED — Full time manager wanted for Morrisburg Community Centre. Duties to commence October 15th. Apply in writing, stating qualifications and salary expected to Secretary, Morrisburg & District Community Centre Board, Morrisburg, Ont., before September 1st, 1963.

33-5c.

Attention Ladies

●—SPECIAL FALL PERM SALE
—AT—
HELEN'S BEAUTY SALON

$10.00 PERMS on Sale $8.00
$7.50 PERMS on Sale $5.00

Aug. 27th - Sept. 7th

WE SPECIALIZE IN:—
HAIR COLOURING
AND
CHILDREN'S HAIRCUTS

Helen's Beauty Salon
PHONE OL 2-4555 - IROQUOIS, ONTARIO

In The Churches

ST. MARY'S CATHOLIC CHURCH

ST. MARY'S MORRISBURG—
Sunday—
8.00 a.m. and 11.00 a.m.
Daily Mass—8.00 a.m.
Saturday Evening—
7.30 p.m.—Devotions & Confession
ST. CECILIA'S, IROQUOIS—
Sunday—
Mass—9.30 a.m.

LAKESHORE DRIVE UNITED CHURCH
Morrisburg
Rev. W. J. March, M.A., D.Th., Minister
Mrs. Geo. Smith, Organsit-Director
Sunday, September 1st, 1963—
Morning Worship at 11:00 o'clock.
Sermon Topic:
"WHERE IS YOUR ACCENT?"
Sunday School Closed until September.

ST. LAWRENCE EVAN. LUTHERAN PARISH
TRINITY XII—
St. Paul's—
9.45 a.m.—The Service.
St. John's—
11 a.m.—The Service.
EVERYONE ALWAYS WELCOME

MORRISBURG PENTECOSTAL CHURCH
LAKESHORE DRIVE
Pastor: Rev. J. Gregory
KI. 3-2968 P. O. Box 251
Sunday, September 1st, 1963—
OLD FASHIONED REVIVAL MEETINGS
9.45 a.m.—Sunday School.
For all ages.
11 a.m.—Communion Service.
7.30 p.m.—Evangelistic Service.
Tuesday, September 3rd—
8 p.m.—Bible Study and Prayer.
Thursday, September 5th—
8 p.m.—Young Peoples.
Social to be held at Becksteads' Farm.
WARM WELCOME TO ALL

ST. JAMES ANGLICAN CHURCH
Rev. Cyril W. Earle, L. Th. - Rector
TRINITY XII—
LABOUR SUNDAY
St. James, Morrisburg—
8 a.m.—Holy Communion.
11 a.m.—Holy Communoin.
No Evensong or Sunday School in ummer months.
Holy Communion Each Thursday at 10.00 a.m.
Holy Trinity, Riverside—
9.30 a.m.—Matins.

THE PRESBYTERIAN CHURCH IN CANADA
KNOX CHURCH
"The Church With The Chimes"
Rev. Everett Hawkes, Minister
Sunday, September 1st, 1963—
11 a.m.—Morning Worship.
VISITORS ARE WELCOMED

YOUR HEADQUARTERS FOR
School Supplies
VILLAGE STATIONERY & OFFICE SUPPLIES
KI 3-3132



at the
BROCKVILLE BUSINESS COLLEGE
opens on
TUESDAY, SEPTEMBER 3, 1963



Courses Leading to Better Positions

Secretarial Stenographic | Accounting Business Machines Clerk-Typist | Bookkeeping Civil Service

Ask for the Free Booklet entitled "PLANNING YOUR FUTURE"

Here are some of the advantages you will enjoy:

1. Where Business is taught as Business is done.
2. Where Graduates and Positions Meet.
3. Your Instructors, who are well qualified, will assist you to become an efficient office worker in the shortest possible time.
4. The focus of the BROCKVILLE BUSINESS COLLEGE is on the individual.

BROCKVILLE BUSINESS COLLEGE
2 Court House Avenue Telephone DI 2-3926
F. J. E. ROGERS, Principal

FOR SALE

PARKLANE MOTEL immediately adjacent to Upper Canada Village and Golf Course on No. 2 Highway. Twelve Units complete with all modern facilities. Has a gross income of approximately $22,0000.00. Located on Lot 200 feet deep by 300 feet road frontage. Constructed to allow future expansion. This Motel has a high potential and can be developed into a highly profitable business. Immediate occupancy.

MOTEL SITE — 560 feet road frontage by 250 feet depth, near Upper Canada Village. Excellent opportunity for development. Low down payment will secure this location.

MORRISBURG DWELLING — Four bedroom, completely modernized, solid brick, all new heating, plumbing and wiring. Located on Church Street. Can be purchased for immediate occupancy at a low down payment.

MORRISBURG DWELLING — One storey, frame, two bedroom, built six years ago. Located on High Street near Shopping Centre and Schools. May be purchased complete with furniture if desired. Asking price $7,000.00 for dwelling. Immediate occupancy. Any offer will be considered.

MORRISBURG DWELLING — one storey, frame covered with composition. Built six years ago complete with Automatic Washer and Dryer, beautifully landscaped, re-decorated. Located on Loyalist Street. Immediate occupancy. A low down payment and monthly payments will purchase this residence.

GORDON W. THOM
REALTOR — KI 3-3055
J. MILTON CARKNER
SALES REPRESENTATIVE — KI 3-2079

REAL ESTATE

ALBERT GALE AGENCIES LTD.
MORRISBURG - - ONTARIO

515 ACRES OF LAND, house and barns, borders on 6 lakes, excellent hunting and fishing, must be sold. Asking $14,000.

SERVICE STATION AND GARAGE — Main highway, 2 acres land, 160 ft. highway frontage, over 50,000 gals., 5 room Bungalow Full price $26,500.

ST. LAWRENCE RIVER LOCATION — 7 cottages, modern home and office. Large property. Full price $26,000. Terms B3372

Remember that when you are buying or selling property all our 16 OFFICES in ONTARIO have the information on all properties LISTED with GALE AGENCIES.

ST. LAWRENCE RIVER 4-BEDROOM HOME, fully modern, solid brick, close to town, on highway, plus 2 acres of property. Owner transferred. Full price $16,000.

AULT ISLAND — 3 bedroom Cottage, large lot, fine sand beach, plus boat house, must be sold.

Call our MORRISBURG OFFICE for information regarding St. Lawrence River lots.

IROQUOIS PHONE OL 2-4296
CORNWALL PHONE: WE 2-3205
MORRISBURG PHONE: KI 3-2898
OR WRITE P.O. BOX 397, MORRISBURG