WINCHESTER PRESS

VOL. 81 NO. 29 | WINCHESTER, ONTARIO, THURSDAY, NOVEMBER 21st, 1968 | PRICE 10 CENTS



Commons' Speaker Opens Bazaar

Hon. Lucien Lamoureux, M.P., Speaker of the House of Commons, opened St. Paul's Presbyterian Church "Winter Wonderland" Bazaar in the church hall on Saturday afternoon. Mr. Lamoureux told the large crowd that gatherings such as this were a heritage that should not be allowed to fade from our changing scene. He thanked the church group for the kind invitation that made it possible for both he and his wife to visit Winchester for this special pre-Christmas occaion.

The setting for the Bazaar was ideal. The ground blanketed with snow, and bells in the church tower ringing out Christmas Carols to welcome the visitors.

Mr. and Mrs. Lamoureux were welcomed by Mrs. Ralph Johnston who also thanked the church ladies for the very attractive display.

PICTURE

Displaying a keen interest in needlework, craftwork and culinary arts offered for sale by the ladies of St. Paul's Presbyterian Church at their pre-Christmas Bazaar last Saturday the Hon. Lucien Lamoureux joined Reeve G. Elliott and Rev. Wm. Inglis in sampling the home-made candy. All three appear to be enjoying the tasty bon-bons.—Press Staff Photo.

Community Centre Fate Unsettled

Following an informative combined meeting of Winchester Village Council and the Community Centre Board last week, it was learned that the fate of the old Winchester Community Centre now rests in the capable hands of J. L. Richards Consulting Firm.

The building will be thoroughly inspected by Arthur Fee of the enginering firm, and the results of his findings will determine the eventual fate of the 40-year-old structure.

OPTIMISM

There was optimism expressed by both Council and the Community Centre Board. Both were in complete agreement that Winchester will have skating facilities whether the engineer's report reveals the "worst" as is expected, or rules that it is safe to use the rink for one more year. In the event it is condemned, then some arrangements will be made for temporary facilities to bridge the narrow gap that now separates Winchester's dream of a fine new Community Centre from becoming a reality.

SUCCESS ASSURED

A spokesman for the Community Centre Board told the meeting that workers are meeting with complete co-operation from all sources and it now appears a certainty sufficient money will be raised to assure definite plans in the very near future.

The board has, however, taken a "too hot to handle" attitude regarding the present rink and point out that deterioration combined with age has taken its toll. A toll that may not be noticed by an average citizen strolling by, but which becomes more and more obvious to careful inspection.

The doors will open this winter ONLY if the board can be assured, beyond any shadow of doubt, that no danger exists.

Meanwhile, both the Community Centre Board and the Council are investigating all avenues to make possible the continuation of winter sports and recreational programs this season.

It's Your Duty

VOTE

December 2nd

Former Teacher W. A. Servage Dies

William A. Servage, a retired school teacher and a highly esteemed Winchester citizen, died Monday. Mr. Servage was in his 61st year and although he had not been enjoying good health his sudden death came as a great shock to the village.

Born at Winchester, he was a son of the late William A. Servage and his wife, Emma Jane O'Shaughnessy.

Surviving besides his wife, the former Anne Walker Holmes of Chatham, are two daughters, Mrs. W. L. Campbell (Dorothy), of Brantford, and Deborah of Ottawa. Also one brother, Rev. Harvey M. Servage, of Kingston, and one sister, Mrs. A. W. Duncan (Carrie), of Winchester, and two grandchildren.

Educated at Chesterville High School and Queen's University he later taught at Winchester Public and High Schools and at Prescott High School.

A veteran of World War 2, he served with the R.C.A.F. where he was a commissioned officer. Always interested in being of service to others, he was a member of Masonic Lodge No. 383, A. F. and A. M., Winchester, and Kitchener Chapter, Russell; and also a member of the L.O.L. and R.B.P. of Winchester.

A former Principal of Winchester Public School, he transferred to Winchester High School where he taught from 1948 to 1956. At that time he moved to Prescott where he was Vice Principal of South Grenville until his retirement in 1967.

A devoted member of the United Church, funeral service was conducted by Rev. A. J. MacDonald at Vice and Craig Ltd. Funeral Home, Chesterville, at two p.m. to-day (Thursday).

Interment was at Maple Ridge Cemetery.

Winchester Nominations To-Night

Nominations for the offices of Reeve and four Councillors will be held to-night, Thursday, in the Town Hall. The actual hour for nominations will be from 7.00 o'clock until 8.00 o'clock.

Following the nomination, Reeve George Elliott and all four councillors of the existing board will report to the village. In addition, persons nominated and others with aspirations to holding one of the municipal offices will be afforded the opportunity of airing their views.

It is a busy election year in Winchester. In addition to the nominations for municipal offices tonight, voters in the village will go to the polls on Monday, December 2nd, to elect a Regional School Board member and to vote on eight questions under the Ontario Liquor Licence Act.

Rumours are flying that there will be changes on the next council as more than one member of the present board has intimated that they will not seek re-election. One or two names have come up for discussion in the last few weeks and the situation as it presently stands points towards a municipal election for all offices.

Because of the new Regional School Board there will be no nomination for school board trustees as the existing public and high school boards will be dismissed at the end of the year.

Because of the importance of the meeting, and because of the several possible elections, Winchester citizens are urged to attend to-night's meeting starting at 7.00 o'clock.



G. H. REYNOLDS



JOHN C. HATCHER



ERIC CASSELMAN

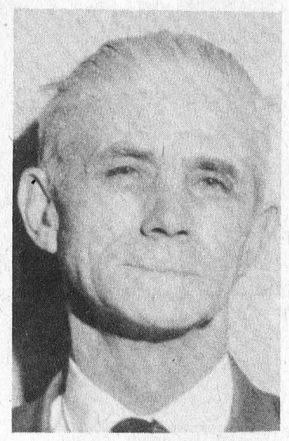

LORNE THOMPSON

—Chesterville Record Photos

Four Seek Regional School Board Seat

It was "Nomination" night Monday and four well known area men were nominated to fill one seat on the new United Counties Board of Education. The one elected from this area will represent ratepayers in Winchester Township, Winchester village and Chesterville village.

Those nominated were Garner Reynolds, former Reeve of Winchester village; Jack C. Hatcher, Winchester; Eric Casselman and Lorne Thompson, both of Chesterville.

Mr. Reynolds touched briefly on the Hall Report and told the ratepayers he felt education today must be made interesting and exciting. He expressed some concern over the number of high school "drop-outs," and genuine alarm regarding the economics of the new educational system.

Mr. Hatcher, popular Royal Bank Manager, is presently a member of the Advisory Board of North Dundas District High School and a director of Winchester District Memorial Hospital, and felt his vast business experence would serve well in dealing with future educational problems.

Mr. Casselman is a member of the North Dundas District High School Board and has served on many other promotional organizations, and expresed confidence in his ability to meet the demands of the new administration.

Mr. Thompson has a vast storehouse of experience in dealing with educational problems, having served on the Public School Board for the last 25 years. He is presently board chairman of Chesterville Public School and is justly proud of the fact that he has never missed a regular board meeting.

Some indication of the work load facing the new board is indicated in the following figures: In the new area there are 11 secondary schools, 47 public schools; approximately 16,000 students and 850 teachers. Estimated budget will be between 11 and 12 million dollars.

SEPARATE SCHOOLS

The new Regional High School Board of Education for the three United Counties will have 16 members. Three of these will be elected at large throughout the Counties of Stormont, Dundas and Glengarry by Separate School supporters. Winchester Township has one nominee for this post, Sarsfield O'Connor.

Mr. O'Connor, of Chesterville and Winchester, is Regional Marketing Officer in Eastern Ontario for the Milk Board. Mr. O'Connor's qualifications will be more completely outlined next week along with all other candidates seeking election.

45th Parallel Could Be Tourist Attraction

"Did you know," asks Seaway Valley Regional Tourist Council, "that the 45th Parallel passes through the Seaway Valley? Anyone in doubt might dig up that old geography book and have a look.

Find it? Good! Yes, that's it just east of Ingleside on Highway 2, and the Tourist Council feels it should be made conspicuous to the great number of tourists who pass by every year.

Some years ago, according to Council President Reg. Workman, a written request was made to the St. Lawrence Parks Commission suggesting a large sign and cairn with appropriate car-stopping area be built at this location. Many tourists, it was felt, would treasure pictures taken at this point exactly half way between the North Pole and the Equator.

The request was not completely overlooked since last year a small stone plaque was discovered down near the waterfront with the story on it. Not nearly impressive enough, the Council feels, and Parks Commission will again be approached. This time requesting a much more exciting marker, one that will attract attention and be a real feature to promote.

Zone One Nominations

Concerning nominations from Zone 1, (Mountain, Matilda and Iroquois Village) for the County School Board, the Press learned that at least two were nominated.

Lorne Mellon, South Mountain, has qualified and a reliable source indicates that Keith Fawcett of Inkerman has also qualified.

Complete story will appear next week.

Early Storms Catch Winchester And District Unprepared

Records fell as the worst November snow storm in history slashed Winchester and surrounding area last Tuesday. The first flurries began to fall shortly after noon and mounted in intensity throughout the day, accompanied by strong winds reducing visibility to almost nil.

Slacking off twelve hours later, it left in its wake 8 to 10 inches of snow with some areas reporting drifts two feet high. Following on the heels of many weeks of balmy weather, the surprise attack by old man winter caught everyone unprepared, and service stations were swamped with customers who had intended to install the snow-grips sooner.

NO SERIOUS ACCIDENTS

As might be expected, there were traffic snarls and many minor accidents but none of a serious nature were reported in the immediate area. Municipalities were not "ready" either and as a result road conditions forced cancellation of school at North Dundas District High School on Wednesday.

Hydro and telephone companies reported no major difficulties although service calls were far above average and work crews were on the job around the clock.

READY FOR NEXT ONE

Unfortunately no snow removal contracts have yet been let in the village. This means local residents wil have to battle the elements for at least a few days, but officials are confident they will be ready when the next storm heads this way.

SNOW HERE TO STAY?

Some weather experts predict the present blanket of snow may stay, and their prognostications were strengthened when more snow fell over the weekend.

A new threat developed early Monday morning in the form of freezing rain which transformed highways and country roads into glassy skating rinks. Although Winchester area schools remained open, many other district school boards refused to allow their buses to leave the garage and schools were closed.

BACK TO NORMAL

Moderating temperatures later in the day Monday greatly improved conditions and traffic was back to normal. Forecast for later in the week? Snow!



During The Storm . . .

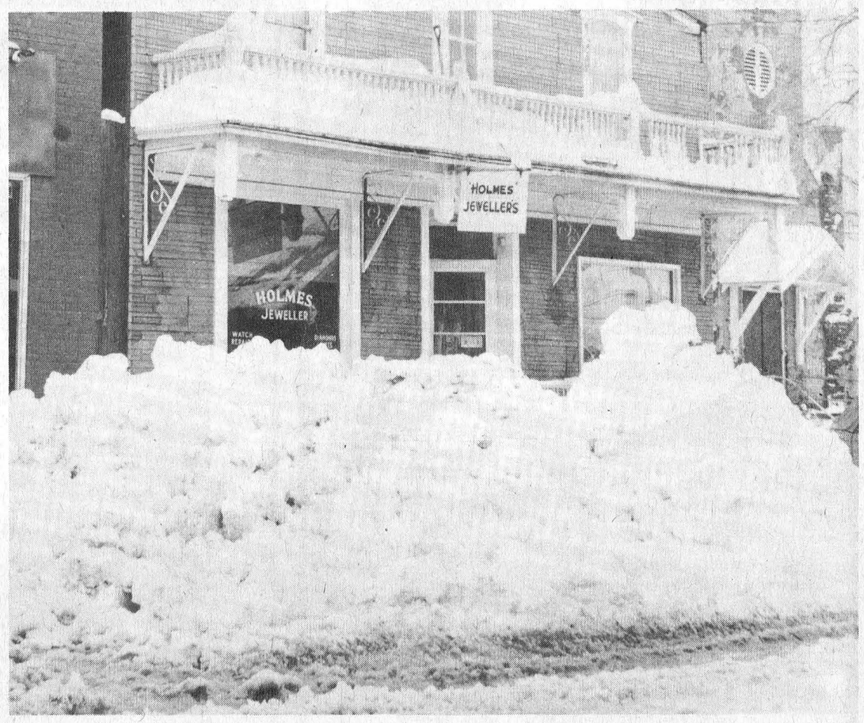

. . . And After



Mr. And Mrs. G. A. Lennox

Of Interest to Women

Judith Ellen Hodgson Bride Of George Allan Lennox

Judith Ellen Hodgson and George Allan Lennox exchanged wedding vows in Victoria United Church, Maynard, on Saturday, November 16th. Rev. Cecil Dukelow performed the double ring wedding ceremony at 12 o'clock noon. The bride is the daughter of Mr. and Mrs. Burton Hodgson, R. R. 2, Prescott, and the groom is the son of Mr. and Mrs. Floyd White, R. R. 2, Prescott.

Mrs. Grant McIntosh, organist, supplied appropriate music for the occasion. The guests were ushered by Steven Kenney and Gerry Hough. John Rayner assisted the groom as best man.

Given in marriage by her father, the bride was attired in a floor-length velvet gown with chapel train of self material extending in back. A velvet crown, with seed pearl accent, held her tulle illusion veil, and she carried a crescent of red roses. Her only jewellery, cultured pearls set in a gold locket, was a gift from her grandmother, and worn by her grandmother on her wedding day.

Attending the bride were Mrs. John Rayner, as matron of honour, and Barbara Bronson and Marie White (sister of the groom), as bridesmaids. They wore floor-length Burgundy velvet gowns, white fur pill box headdresses and carried white fur muffs with rose corsages attached.

Mrs. Hodgson, mother of the bride, chose a two-piece egg shell dress with mink trim, matching hat, cocoa accessories and tinted aqua mums. The mother of the groom wore a jade green double knit dress, matching hat, fur stole, dark brown accessories and a corsage of bronze mums.

Following the wedding reception held in the church hall, Mr. and Mrs. Lennox left on their honeymoon in Southern U.S.A. The bride travelled in a pastel mauve metallic sheath, matching coat, dark purple accessories complemented by a corsage of sweetheart roses. On their return the couple will reside at Prescott.

Out of town guests attending the wedding were from Beech Grove, Winchester, Walkerton, Toronto, Brockville, Ottawa, Cardinal, Iroquois, Athens and Morewood, as well as Prescott.

PICTURE

Mr. and Mrs. Allan Lennox (the former Judy Hodgson) are shown here signing the register at Victoria United Church, Maynard, following their wedding on Saturday, November 16th. On the left is Rev. Cecil Dukelow, who performed the ceremony.—Photo by Morris.

RECEIVES R.N.

Among recent graduates of Cornwall General Hospital to receive her R.N. was Donna Dixon who is presently employed on the staff there.

RECEIVES R.N.

Miss Erma M. Allison, daughter of Mr. and Mrs. Ralph Allison of Inkerman, has received notice that she has passed the Registered Nurses Examinations of Ontario. Miss Allison is presently attending Ottawa University.

PASSES R.N. EXAMS

Miss Marilyn Heather Riddell, daughter of Mr. and Mrs. Hubert Riddell, Mountain, has successfully passed her Registered Nurses' examinations. She is presently nursing at Smiths Falls.

WE ARE FORTUNATE

says guest speaker

Mrs. Hilbert Stel very vividly reminded members of Winchester Women's Institute how fortunate we are to be living in Canada. She recalled some of her experiences in her homeland of Holland during the German occupation in the second World War. Her parents protected a Jewish couple on their farm for five long and dangerous years until they were rescued and released by Canadian soldiers near the end of the war.

She was introduced by Mrs. Ralph Johnston and thanked by Mrs. Jennie McIntosh.

Roll call was answered by telling a current event in some other country than North America. Mrs. Ella Rae McIntosh gave the motto with a reading on Success. Mrs. Mac Carkner gave a few safety hints for pedestrians to help cut down the accident rate.

The business meeting was conducted by the president, Mrs. Robert Holmes, assisted by the secretary, Mrs. Mac Carkner. An invitation to Vernon Women's Institute was read and accepted for Tuesday, Nov. 19. Members are urged to attend the 4-H Homemaking Clubs Achievement Day at North Dundas District High School on Saturday, December 7th.

Mrs. Hugh Coons and Miss Ida Knowland, as district and branch delegates, attended the W. I. Area Convention in Ottawa recently, and Mrs. Coons gave the highlights of this interesting event. Mrs. Howard Fetterly reported for the sick and shut-in committee.

Lunch was served by the November committee, Mrs. Ralph Johnstone, Mrs. Ella Rae McIntosh, Mrs. Jennie McIntosh, Mrs. Neil Hutt, Mrs. F. W. James, and Mrs. Gordon Durant. They were thanked by Mrs. R. Holmes.

BOTTLE DRIVE SATURDAY

Winchester residents will have an opportunity Saturday morning to have those empty bittles taken away. A drive has been organized by the C.G.I.T. girls and the well planned "blitz" of the village will begin at ten in the morning.

The girls would appreciate your co-operation in having the bottles ready when they call.

INJURED IN FALL

Mrs. Charles Beedie, Winchester, suffered painful injuries in a fall at her home last Saturday. Mrs. Beedie, a very active church worker, Cancer Society campaigner and 4-H leader, was preparing to attend a pre-Christmas Bazaar when the unfortunate accident occurred.

The Press joins a host of friends in wishing her a speedy recovery.

BIRTHS

Following is a list of recent births at the Winchester and District Memorial Hospital:

On Tuesday, Nov. 5th, 1968, to Mr. and Mrs. Morris LaPlante, of St. Albert, a son.

On Thursday, Nov. 7, 1968, to Mr. and Mrs. Harold Steele, Newington R. R. 2, a son.

On Friday, Nov. 8th, 1968 to Mr. and Mrs. Keith Scott, Winchester R. R. 4, a daughter.

On Friday, Nov. 8th, 1968 to Mr. and Mrs. Erwin Picard, of Morrisburg, a son.

On Saturday, Nov. 9th, 1968, to Mr. and Mrs. Shirley Helmer, Morrisburg R. R. 2, a son.

On Saturday, Nov. 9th, 1968, to Mr. and Mrs. John Weaver, Winchester R. R. 4, twin daughters.

On Thursday, Nov. 14, 1968, to Mr. and Mrs. McIntosh Casselman, of Cardinal, a daughter.

On Thursday, Nov. 14, 1968, to Mr. and Mrs. Lyle Runions, Iroquois R. R. 1, a son.

On Friday, Nov. 15, 1968, to Mr. and Mrs. Jean Guy Menard, South Mountain R. R. 1, a son.

On Sunday, Nov. 17, 1968, to Mr. and Mrs. Ward Mellon, of South Mountain, a son (baby died).

On Monday, Nov. 18, 1968, to Mr. and Mrs. Peter Bradford, Winchester R. R. 4, a son.

On Tuesday, Nov. 19, 1968, to Mr. and Mrs. Carl Robinson, of Williamsburg, a daughter.

BIRTH

At Cornwall General Hospital on Sunday, November 17, 1968, to Mr. and Mrs. David Byers (nee Donna Cinnamon), R. R. 4, Crysler, twin boys. All well.

Social and Personal . . .

Mrs. George Earle, of Iroquois, is spending some time in Winchester the guest of her daughter, Mrs. Harold Droppo.

Mr. Earle Droppo, of Queen's University, Kingston, spent the week-end at his home in Winchester.

Among those who attended the Barkley-McGinn wedding at Dixon's Corners last Saturday were: Mrs. Thos. French and sons, Charles and David, of Buckingham; Mr. and Mrs. D. Scott of Navan, Mrs. George Earle, Mrs. Harold Droppo, Mr. Earle Droppo and Miss Ann Gallaher, of Winchester.

Mr. and Mrs. A. K. McDonald spent a few days recently visiting friends in Detroit, Windsor and Centralia.

Mr. and Mrs. Elzie Johnson have left to spend the winter months in Florida.

Recent dinner guests of John Dixon were Gary Ablett of Toronto and Peter Krell of Sault Ste. Marie, all final year students in Science at Carleton University.

Mr. and Mrs. George Wood and John and Mr. and Mrs. Geo. A. Holmes and children of Ottawa were visitors over the week-end of Mr. and Mrs. Harry Holmes and Lorraine.

Mr. Lloyd Walker has returned home from the Winchester hospital.

Metcalfe and District Lions Present C.N.I.B. With $1500

Metcalfe and District Lions Club, at their Ladies' Night last week, presented a cheque for $1,500.00 to the C.N.I.B. Building Fund. Recipient of the donation was Wesley Stanley, an official of the C.N.I.B., and a former Metcalfe man. Mr. Stanley was born at Metcalfe and lost his sight when he was very young. Despite this handicap, he completed his education and now resides in Toronto with his wife and family.

Mr. Stanley recalled many interesting events of his early days in Metcalfe and met many of his former schoolmates. In accepting the donation, he stated how confident he was that his "old home town" would come through and suggested this help from the Lions might act as a stimulant to spur the fund drive on to complete success.

President Gordon Morrow made the presentation, and also presented another cheque for $500.00 to the Osgoode Township Library Board. Herb Coulson, Chairman of the Library Board, accepted the donation and outlined the accomplishments of the newly-formed Board.

Jim Rowan, retiring president, was awarded the Past President's Plaque, and attendance pins were awarded to members with Perfect Attendance.

Lee Nolan received special recognition for his successful year as Governor of District A-4.

John Dunning, President of Cumberland Lions Club, brought greetings from his club and invited the Metcalfe members to the opening of their new headquarters on November 30th.

Following the dinner, dancing was enjoyed to the music of Glen Cochrane and his electric organ.

Why Pay More?
FOR A HEARING AID
Value to $250.00
Our Special Price $149.50
Because we have no salesman's commission to pay we can save you $100.00 on name brand hearing aids.
Come in, write or phone 774-2606 for an appointment.
SUMMERS'
HEARING AID CENTRE
Winchester, Ontario

LUGGAGE
LIVE IT UP THIS CHRISTMAS—GIVE LUGGAGE

Practical Gift Ideas
PARTY GOWN FABRICS AND TRIM
IDEAL GIFTS FOR THE SEWER
- Portable Sewing Cabinet
- Sewing Trays
- Portable Sewing Baskets
"Complete Line of Sewing Notions"
FABRICS UNLIMITED
PHONE 774-2207 WINCHESTER

SEE US FIRST ABOUT
GET WELL FLOWERS
FROM
MURIEL'S FLOWERS
PHONE
774-2201
WINCHESTER

H. WINSTON ALGATE
OPTOMETRIST
Office will be open in Chesterville at
P. J. Gilroy's Jewellery, Nov. 28 and Dec. 12.
For Appointment Call 448-2355
"To Avoid Confusion" Make Appointments Well In Advance

A Gift THEY'LL NEVER FORGET

See the Smith Corona "Super Sterling" on display. You'll agree its the Perfect Gift for your son or daughter. Many other models to choose from.
PRICES RANGE FROM $112.95 AND UP
THE Winchester Press LTD.
774-2524 774-2525

jo-anne shoppe
"SATISFACTION"
774-2003 Winchester
20% DISCOUNT
ON ALL FULL LENGTH
Winter Coats
Borglaska (Fur Fabric) - Fur and Untrimmed - A Large Selection To Choose From - Latest Styles & Colours - Women's And Misses Styles (Alterations Extra Charge).


Thinking Of Christmas Gifts? Think Of Jo-Anne!
WE ARE ALL READY WITH A WONDERFUL LIST OF GIFT SUGGESTIONS, DO COME IN BROWSE AROUND MAKE YOURSELF AT HOME.
20% OFF
ON ALL
Winter Felt Hats

TAKE ADVANTAGE OF IGA's
TOTAL SAVINGS PROGRAM
• EVERYDAY LOW PRICES
• DEEP-CUT WEEKLY ADVERTISED SPECIALS
• EVERYDAY LOW TOP VALU MINI-PRICES
• FREE GOLD BOND STAMPS
MONEY SAVERS
AT IGA YOU GET FREE GOLD BOND STAMPS WITH EVERY PURCHASE
IGA
FRESH LEAN PORK SHOULDER ROAST
5-6 LB. AVERAGE
45¢ lb.
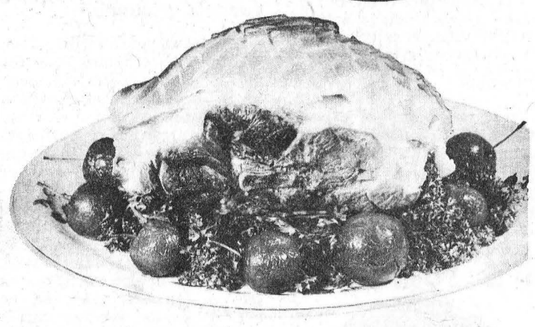
BANANAS
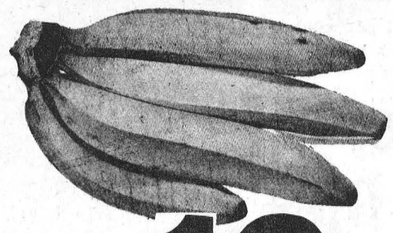
GOLDEN YELLOW LARGE 10¢ lb.
LEAN FRESH BUTT PORK ROAST 5-6 lb. avg. 49¢ lb.
LEAN LOIN OF PORK ROAST Tenderloin end 69¢ lb.
STUFFED PORK BUTT ROAST 57¢ lb.
SOUTH AFRICAN OUTSPAN VALENCIA ORANGES SIZE 138's DOZ. 59¢
CALIFORNIA GREEN PASCAL CELERY size 36's 25¢ ea.
CALIFORNIA NO. 1 CAULIFLOWER SNOW WHITE 39¢
CANADA NO. 1 TOP VALU TENDER SWEET CARROTS 5 LB. CELLO BAG 29¢
CHEESE SLICES KRAFT CANADIAN 3 8 oz. pkgs. 99¢
BAYER ASPIRIN BOTTLE OF 100's 55¢
BLUE DETERGENT TOP VALU 5 lb. bag 88¢
TOMATO KETCHUP HEINZ 3 20 oz. bottles $1
EVAPORATED MILK CARNATION 6 15 oz. tins $1
FRENCH FRIES SOMERDALE FROZEN 11 9 oz. pkgs. $1
PEAS or CREAM CORN YORK FANCY 8 10 oz. tins $1
SPAGHETTI & MACARONI TOP VALU 2 lbs. 25¢
Exclusively At
WINCHESTER IGA
Len Steck

Four NDDHS Students Attend Conference

From October 31 to November 2, Arthur Carkner, Dianne Durant, Sheryl Johnston and Brian Racine represented N. D. D. H. S. at the Interschool Students' Conference on Human Rights which was held at the Chateau Laurier. During the three days, talks were given by several people connected with social welfare; Mr. N. Morrison spoke on the B and B Commission and Laurier Lapierre entertained the delegates with a talk entitled "Youth, Who The Hell Are You?"

It is safe to bet that a better understanding of people—especially those of another race or creed — was gained, as well as a better awareness of their problems, way of life and attitude on certain topics. In the seminars, poverty, French-English relations, prejudice and discrimination were discussed.

It was concluded that the average student seems to know very little about his fellow Canadians. People are automatically categorized into groups and the characteristics which come with these groups are immediately attached on to them. It was also resolved that the French taught in English High Schools is generally impractical.

In Hospital

The community and friends are sorry to hear of Mrs. Don Mitchell's stay in hospital. All wish her a speedy recovery to good health, and a return to her home again.

HEALTH & SAFETY

Mainly for Mothers

by Carol Hart

Your Baby Sitter Needs Instruction

Play fair with your teen-age baby sitter and you can leave your little children in her charge with greater peace of mind.

Tell her what her responsibilities are, and be sure you leave safe surroundings for both your children and the sitter.

The Council on Family Health, a non-profit organization sponsored as a public service by leading members of the drug industry to promote home safety and family health, suggests some ways to help a proxy parent do a better job.



Put all medicines in their proper storage places where they cannot fall into the hands of your children.

Even though you have stored household cleaners and chemicals beyond the reach of little children, you should instruct both the sitter and the children that the kitchen is "off limits" for the youngsters. There are too many things that can cause accidents to children in the kitchen. Put matches and lighters where youngsters can't find them.

When the sitter arrives, hand her a written list: the address and telephone number where you may be reached, the telephone number of your doctor and the telephone number of your nearest friend or neighbor. Tell her when to expect you back.

Instruct her to keep the doors locked and not to admit anyone except her friend or yourselves.

If she is to feed or bathe the children, be detailed in how to do it. Show her where the food is kept. Tell her of any habits or problems she should know about the children.

And, above all, speak to your sitter in a way that will increase her trust in you. If your sitter is afraid of being scolded if she tells you something went wrong, she may be inclined to keep important information from you — such as a fall or other accidents that may have happened while you were out.

Winchester United Church Women Meet In S.S. Hall

Winchester U.C.W. met last Thursday evening in the Sunday School Hall. The president, Mrs. Raymond Earl, read a poem entitled "Victory," and welcomed all to the Fall meeting. The ladies were then divided into small groups for a discussion period on quotations from the handbook.

The worship service opened wtih a hymn followed by a reading on Peace and World Brotherhood by Mrs. Joyce Francis. The Scripture passage was read by Mrs. Willis Riddell.

Mrs. Raymond Earl conducted the business meeting and a very favorable report was given by the treasurer, Mrs. Clark Curtis, on the recent Anniversary dinner. Reports were given by the Unit leaders and other officers. All ladies were advised of a U.C.W. Tea and Bazaar at Morewood on Nov. 30th from 2 to 5.

The Christmas meeting is to be held on Dec. 12th at 6.30 in the form of a pot luck supper. There will be an exchange of gifts and all ladies are also asked to bring a gift for a child at Smiths Falls Hospital.

A delicious lunch was served by the members of Unit 4, and Mrs. Gerald Barton thanked the ladies for the very interesting evening.

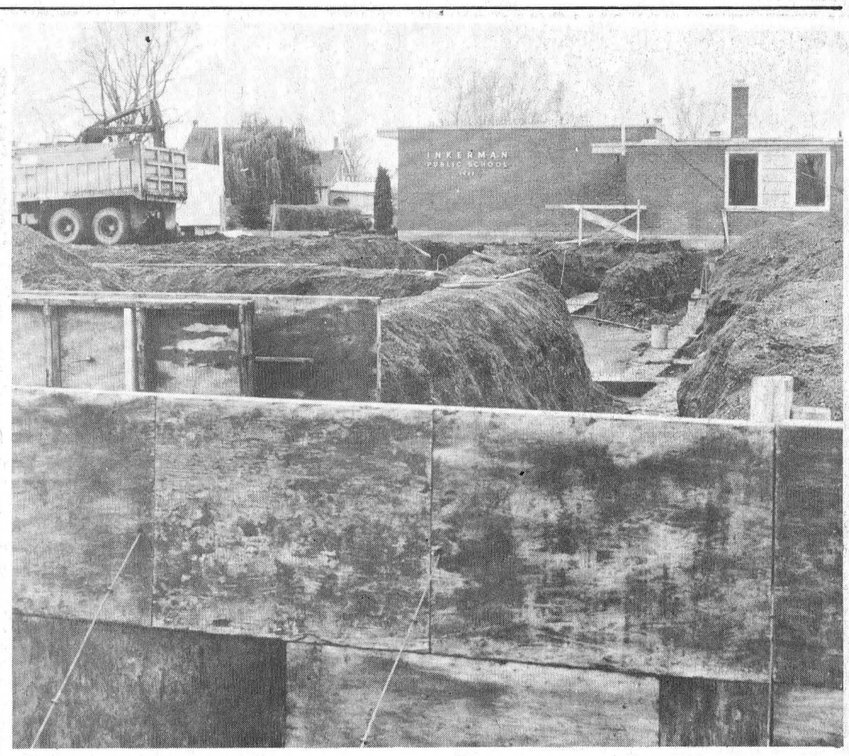

New School Addition

An Ottawa firm, Brule Construction Company, is busily engaged on the initial stages of the huge addition to Inkerman Public School. Scheduled for completion by April 11, 1969 the new wing will include five new classrooms and a utility room.

Two of the new classrooms will be used for Opportunity Classes, and the large floor space of the utility room is generally considered a gymnasium.

Although the new section will be ready for use in April, it is doubtful if the new County School Board will close the existing one-room schools before the end of the school term in June. Four well known schools now in service will necessarily close. They are Vancamp, Rose Haven, Mulloy and Harmony. The one-room school at South Mountain will remain open for the teaching of grades one and two.

—Press Staff Photo.

Turn Thoughts To Missionaries At Christmas

It's not possible to invite a missionary to Christmas dinner, but it is possible to think of him in a practical way that he will appreciate.

Here are a few ideas suggested by the Labrador Mission's Office:

1. Personal gift to the missionary; stocking, handkerchief, pipe tobacco, cigarettes, shaving lotion, recent book, pack of cards or other play, music instrument, stationery, etc.

2. Non - perishable edibles, candy, nuts, cheese, biscuits, plum pudding, chewing gum, fruit cake, etc.

3. Decoration toys or any useful thing to be distributed to children, head kerchief or jewellery for girls, etc.

If you think the idea has merit, the address is: Labrador Mission's Office, 164 East Fleury St., Montreal 357, Que.

Winchester Couple Mr. & Mrs. O. Baker 50th Anniversary

Mr. and Mrs. Oliver Baker, Centre Street, Winchester celebrated their Golden Wedding Anniversary on Sunday, November 17th. In failing health, Mr. Baker was confined to bed for the day; his only surviving sister, Mrs. Bertha McKendry of Metcalfe, assisited Mrs. Baker in receiving the guests.

Married at Morewood on November 18th, 1918 by the late Rev. K. A. Gollan, Mr. and Mrs. Baker have nine children, who were all home for the happy occasion. Present were Mrs. Wallace Smith (Ida) of Morrisburg; Alfred of Inkerman; Charles of Toledo; Mrs. Ken Larmour (Jane) of Winchester; Harold of Ottawa; Ruby of Brockville; Bill and Kenny of Winchester; and Mrs. Burt White (Lois) of Chatham. The couple also have thirty-two grandchildren and 11 great grandchildren.

Serving the guests for their grandparents special day were Evelyn Smith, Susan, Katherine and Brenda Baker. Mr. and Mrs. Baker were the recipients of many congratulatory messages and several gifts during the day as well as plaques from the Ontario Government and congratulatory telegrams from Prime Minister Trudeau and Governor General and Mrs. Michener. On behalf of members of the immediate family, Alfred and Charles Baker presented their parents with matching occasional chairs.

Gifts GALORE FOR CHRISTMAS

SHADBOLT'S 5¢-$1 STORE



Folks Whose Budget Is Really Tight, We Feature Value Priced Just Right ! Follow The Crowd

WINCHESTER, ONTARIO

774-2008

JUTRAS UNEXCELLED EQUIPMENT

- WATER BOWLS
- EX. HEAVY CHAIN
- CLOSED LINK CHAIN
- BARN CLEANERS

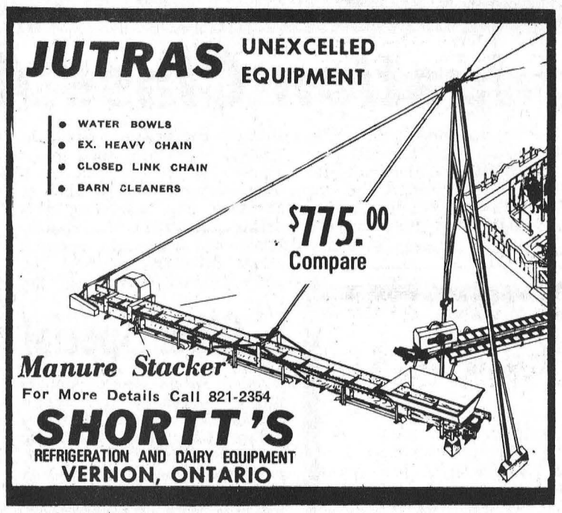

$775.00 Compare

Manure Stacker

For More Details Call 821-2354

SHORTT'S REFRIGERATION AND DAIRY EQUIPMENT VERNON, ONTARIO

To The Public School Ratepayers Of The TOWNSHIP OF WINCHESTER AND THE VILLAGES OF WINCHESTER AND CHESTERVILLE

As I have been nominated as a Candidate for this ward for the new Area School Board and having qualified, I solicit your support at the polls on Monday, December 2nd.

If elected, my experience, obtained from some 30 years as a School Board member, might be of some benefit in assisting the new Area Board in some of its decisions.

If it is your intentions of supporting me in this election, please tell your friends.

Thanking you in advance.

Sincerely - - -

ERIC CASSELMAN

TENDERS WANTED

SNOW PLOWING — LOADING AND REMOVAL

Tenders will be received by the undersigned until 6:00 p.m. on Saturday, November 30th, 1968, for the Snow Plowing, Snow Loading and Removal in the Village of Winchester. All snow removal machines and trucks are to be equipped with a satisfactory Safety light, as required by the Department of Transport regulations. When answering tender please state size of trucks, and rate per hour.

The lowest or any tender not necessarily accepted.

C. R. ROBINSON, Clerk, Village of Winchester

29-30c

FOR CHRISTMAS AND AFTER Appliance GIFTS

Thoughtful Santas know that practical, useful appliance gifts make the living easier year 'round for all the family. We've dozens of time, work-saving ideas priced to fit every budget.

Clock-Radio 39.95 up

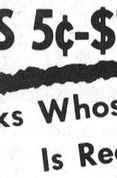

Can Opener 13.95 up



Steam Iron 13.95 up

Portable Mixer 12.88 up



Coffee Maker 6.97 up



Fired-On Teflon Electric Griddle 34.95 up

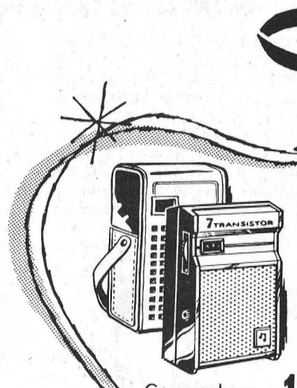

Go-anywhere transistor radios 13.95 up Portable Radios



Magnus Cord Organs 39.95 up

Watch For Our Christmas Give-Away Draw

Many More Gift Ideas Come See!

Home Hardware Stores VALUE - SERVICE - DEPENDABILITY

GEGGIE'S HARDWARE

PHONE 774-2700 WINCHESTER

SAVE UP TO $2000. ON A HOME OF YOUR OWN !

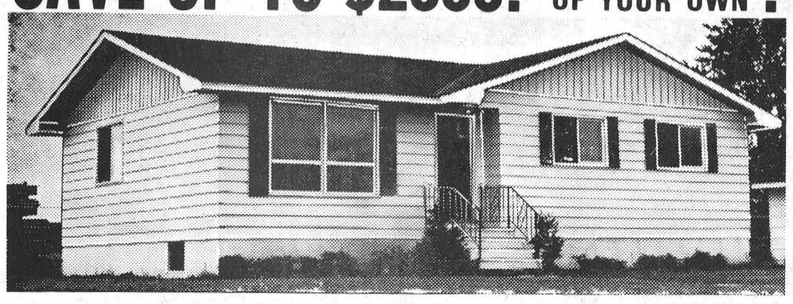

BEAVER MANUFACTURED HOMES

36 HOME SELECTION

RANCH BUNGALOWS SPLIT LEVELS AND TWO STOREY HOMES

Factory Built . . . Two Bedrooms to Four Bedrooms.

SAVE THE BEAVER HOME WAY !

The dollars you save will help you buy new appliances or furnishings for your new home. Every time-saving step possible has been incorporated in the design of Beaver Manufactured Homes. This makes the Beaver Home easy to build . . . so easy you can actually build it yourself or Beaver will assist you in arranging sub-trades.

BEAVER LUMBER, 1500 Bank St., Ottawa 8, Ont.

TELEPHONE 733-0555

Please rush a copy of the 1968 Beaver Home Brochure. I understand that there is no obligation

NAME .....

ADDRESS .....

TOWN ..... PHONE .....



GIFT IDEAS from HOLMES' JEWELLERS

* CHINA
* JEWEL BOXES
* LEATHER GOODS
* EVANGELINE WARE
* SILVERWARE CHESTS

Just To Mention A Few

FREE GIFT WRAPPING

Holmes' Jewellers

774-3313 WINCHESTER

Osgoode High Stages Commencement Exercises

Guest Speaker Says Past Wisdom Applied To Problems To-day Ensures Better Tomorrow

The wisdom of the past applied to the problems of to-day would insure a better tomorrow, said Dr. Emmett O'Grady, in his address to the graduating class at Osgoode Township High School Commencement last Saturday night.

Dr. O'Grady, who is Vice-Dean of the Faculty of Arts at Ottawa University, spoke of the brilliant minds of great men of the past and felt that many of their philosophies might well be applied to easing the strife that is threatening the world today. The huge school auditorium was filled to capacity to salute the largest graduating class in the history of the school. J. L. McDonald, school principal, welcomed the guests and introduced the staff and members of the board.

David Stewart, son of Mr. and Mrs. Archie Stewart, and winner of four scholarships, was Valedictorian and had words of kindness for both the teachers and the many new friends he had made during his five-year course at O.T.H.S. He said many of the faces would probably be forgotten, but memories of happy years would always remain.

The 100-voice school choir, directed by Mrs. John Twiname, entertained with eight selections, including the crowd-pleasing favourite "A Place To Stand."

Double Blue

Double Blue is a special certificate awarded at O.T.H.S. to all students averaging over 75% on the year's work. This year 63 students qualified including 15 from Grade 9, 14 from Grade 10, 15 from Grade 11, 14 from Grade 12 and 5 from Grade 13.

Honour Graduation Diplomas were presented to 30 graduates, as well as 50 Secondary School Graduation diplomas.

Ontario Scholars

Four of the graduates received $150.00 Ontario Scholarships: David Stewart, Robert Rowan, Sybil Saunders and David Saunders.

David Stewart, besides the Ontario Scholarship, was also awarded the Metcalfe and District Lions $100.00 Scholarship for the graduate with the highest academic average proceeding to an institution of higher learning; the Queen's University Province of Ontario Scholarship $1,350.00); and the Queen's University 125th Anniversary Scholarship ($200.00). (NOTE: Since he had won the larger scholarship he was unable to accept the second Queen's award.

Robert Rowan, along with the Ontario Scholarship, won the High School award for the second highest standing ($25.00); The Orten Simpson Memorial Bursary awarded to a Grade 13 student who proceeded to a University, having achieved a high academic average while at the same itme displaying leadership qualities in church, school and community organizations ($100.00); and the Dr. Lynn Morrow Award for the Grade 13 student displaying outstanding scholarship, leadership and sportsmanhip in the school ($25.00).

David Saunders, another Ontario Scholar, also won the Queen's University 125th Anniversary Scholarship ($200.00).



Graduation Class At O.T.H.S.

Other Special Winners . . .

Other special award winners are as follows:

Metcalfe Service Centre Award for highest academic achievement in Grade 12: $25.00 to Donald Duncan; for second highest standing, Boyd Brothers award of $15.00 to Glenda Stewart.

O. T. H. S. Students' Council award for highest academic standing in Grade 12B, $25.00 to Dianne Little; for second highest standing, Federation of Agriculture award, $15.00 to Mary McAuley.

Leo's Livestock Award, for highest academic standing in Grade 12C, $25.00, to Grace Joubarne; 2nd, Cochrane's Dairy award, $10.00, to Joyce Gallagher.

Grade 11A—H. H. Coulson award, $25.00, Jill Stewart; 2nd, Grant's Snack Bar, $10.00, to Peter Michels.

Grade 11B—Students' Council award, $25.00, Raymond Dawes; 2nd, Norndale Kennels Reg'd., $10.00, Sandra Linton.

Grade 11C — Osgoode Township Council award, $25.00, Elizabeth Geymonat; 2nd, W. A. of Canadian Legion No. 589 Osgoode Branch, $10.00, Linda Labelle.

Grade 10A—Stanley A. Hicks award, $20.00, Wendy Wallace;

Grade 10B—McVey Insurance Service award, $20.00, Margaret VanDongen.

Grade 10C — Harry N. Kerr award, $20.00, Gladys Preston.

Grade 9A — Porteous IGA award, $10.00, Stephen Miller.

Grade 9B—Royal Bank award, $10.00, Shirley Anne Scharf.

Grade 9C — Canadian Legion, No. 589 Osgoode Branch award $10.00, Marianne VanBavel.

Grade 9D — Gerald Morris award, $10.00, Kevin Agnew.

Highest average in Grade 13 Physics, $25.00, by Jack Twiname, to David Stewart.

George Brown award, for highest standing in Grade 13 History, Sybil Saunders.

Prize, donated by Mr. E. Venne, for excellent standing in Grade 13 History, Suzanne Cochrane.

Trophy, donated by Mrs. J. Wilson, for highest average in Grade 12A Mathematics, Donald Duncan.

Trophy, by Mrs. J. Wilson for highest average in Grade 12B Mathematics, Dianne Little.

Trophies, by Mrs. E. Hill, for winner of Latin vocabulary contest: Grade 12, Glenda Stewart; Grade 11, Jill Stewart; Grade 10, Wendy Wallace.

Trophies, by Mr. B. Rouleau and Miss Lynch, for winner of French vocabulary contest: Gr 10, Martin Michels; Grade 9, Kevin Agnew.

Johnathan Gough Memorial Trophy, by Mrs. V. J. Gough, for highest standing in Grade 10 English and Social Studies, Wendy Wallace.

Johnathan Gough Memorial Scholarship, $25.00, for having completed Grade 13 after having won the Gough Memorial Trophy in Grade 10, David Stewart.

Trophy for general proficiency and personal suitability in the final year of the Business and Commerce program, Grace Joubarne.

Trophy for speed in the District Typing Contest, Shirley Anne Scharf.

Trophy for accuracy in the District Typing Contest, Shirley Anne Scharf.

Gagnon Sport Shop Trophy, speed and accuracy in the District Typing Contest, Class 1-2, awarded to team of Shirley Anne Scharf, Davd Baird and Doreen Scharf.

Weber and Co. District 27 Typing Trophy, Class 3, Helene Martin and Mary Ellen Everett.

N. Paul D'Aoust Trophy for Public Speaking in Junior Division, Shirley Anne Scharf.

Dr. Elmer Carson Trophy for Public Speaking in Senior Division, David Stewart.

Double Blue Society 75 to 100 per cent:

Grade 9A — Sandra Charron, Stephen Miller, Helen Mole.

Grade 9B—Jane Conlin, Janet Jorgensen, Shirley Anne Scharf, Shirley Shipley, James Waddell.

Grade 9C—Brenda Johnston, Carmen Martin, Marianne VanBavel, Maxine Young.

Grade 9D — Kevin Agnew, David Baird, Russell Taylor.

Grade 10A — Brian Agnew, Timothy Eggens, Rupert McDonald, Martin Michels, Kevin Mullins, John VanBerlo, Clara VanBruggen, Wendy Wallace, Wendy Woods.

Grade 10B — Margaret VanDongen, Waltrout Vogel.

Grade 10C—Mary Ellen Everett, Gladys Preston, Wendy Quinn.

Grade 11A — Judy Denison, Carol Ferguson, Irene McKeown Peter Michels, Judy Wielgut, Bonnie Mitchell, Colleen Service, Jill Stewart.

Grade 11B—Geoff Cochrane, Raymond Dawes, Karen Graham, Sandra Linton, Susan Morrison, Ricky Riddell.

Grade 11C — Elizabeth Géymonat.

Grade 12A — Susan Baker, Donald Duncan, Catherine Rodney Mary E. Sherbino, Glenda Stewart, John Wielgut.

Grade 12B — Diane Little, Mary McAuley, Tom Phillips, Glen Porteous.

Grade 12C—Joyce Gallagher, Grace Joubarne, Brenda Tierney.

Grade 13—Suzanne Cochrane, Robert Rowan, David Saunders, Sybil Saunders, David Stewart.

Make it a Bright Christmas for HIM

*GIFT SUGGESTIONS



Socks

Suits Jackets Sweaters

Ties

We Pride Ourselves with Quality and Brand Name merchandise

MANY OTHERS TO CHOOSE FROM

Jarman Shoes and Kodiak Work Boots

Clothing For The Working Man

MORGAN'S MEN'S WEAR

Telephone 774-2413 Winchester

WE TOOK A NOTEBOOK . . .

And then asked some of the residents of Winchester to write down the ways in which this

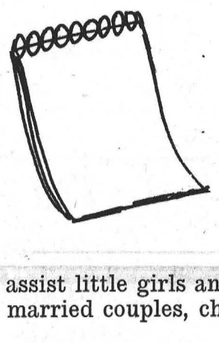

would assist little girls and boys, students, young married couples, church attendance,

or in any way benefit our village. Look at the notebook and see how much they wrote!

Citizens! Just over a week from now, turn out to the polls in great strength, and place your "X" beside "No" — for all eight questions.

Please! Let nothing, or no one, prevent you from voting December 2nd, and when you do, say

"NO THANK YOU"

(Inserted By The Winchester Vote No Campaign)

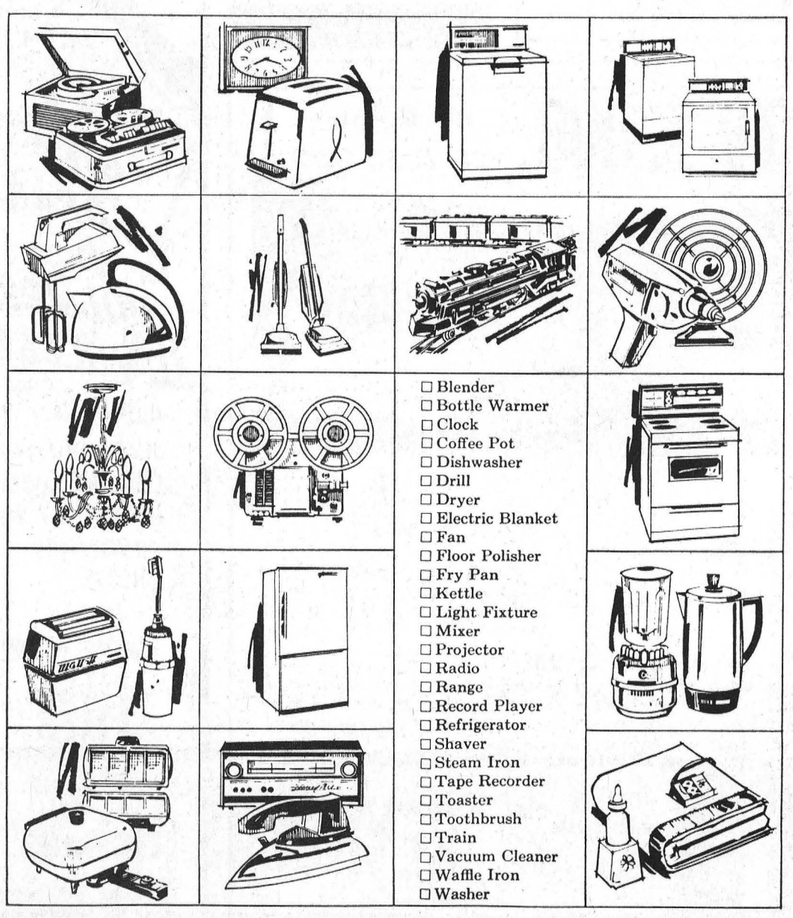

□ Blender
□ Bottle Warmer
□ Clock
□ Coffee Pot
□ Dishwasher
□ Drill
□ Dryer
□ Electric Blanket
□ Fan
□ Floor Polisher
□ Fry Pan
□ Kettle
□ Light Fixture
□ Mixer
□ Projector
□ Radio
□ Range
□ Record Player
□ Refrigerator
□ Shaver
□ Steam Iron
□ Tape Recorder
□ Toaster
□ Toothbrush
□ Train
□ Vacuum Cleaner
□ Waffle Iron
□ Washer

For Further Information Phone 774-2105
WINCHESTER HYDRO SYSTEM

use this Christmas check list to give better— electrically

Give those special names on your Christmas list an electrical gift. Watch their eyes widen with surprise and pleasure. They'll say "you really shouldn't have done it" but they'll be overjoyed that you did! Use this handy check list to help you give better—electrically.

your hydro

LIVE BETTER ELECTRICALLY



METCALFE FUELS

DISTRIBUTORS OF

Gasoline - Motor Oil - Grease

Diesel Fuel - Stove Oil - Fuel Oil

Automatic Delivery Service

Free 24 Hour Burner Service

B/A Financing Available On New Heating Systems

CALL COLLECT

METCALFE 821-2555 (days)

METCALFE 821-2131 (nights)

FOR SERVICE AT NIGHT — CALL SAUVE 821-2517

Bestow Honours

PRIOR TO MOVING

Marvelville Community Club friends and neighbours gathered recently in the Centre to honour Mr. and Mrs. Arnold Park, who have sold their store. And although they are not moving too far away, the community and friends wanted to show their appreciation to this wonderful couple who served the community over the years; in health and sickness they were always there, helping out in so many kind ways.

Mrs. Wm. Hume pinned a corsage on Mrs. Park, and Mrs. Olin Stearns read a very fitting address, while Mrs. John Langens presented them with fireplace accessories to add to their new home. Warm and best wishes went with this gift.

Dancing was enjoyed to Don Arbuthnot's orchestra. Lunch was served by the committee in charge.

SOFTBALL TEAM

Marvelville Community Club entertained their winning ball team in the form of a turkey banquet. The guest speaker for the evening was Ernie Calcutt, who kept the audience in laughter with his humorous jokes. He presented the League Trophy to Brian Robinson on behalf of the team. A gift of appreciation was presented to Ernie on behalf of the team by Corry Van Dongen.

NEWLYWEDS

A Party and Dance was held recently for John Martel and his bride. Music was furnished by Don Arbuthnot and his orchestra.

Mrs. Wm. Hume pinned a corsage on the bride and read an address. Ron Sharp and Wm. McVey presented them with a reclining chair on behalf of the club, neighbours and friends. All joined in singing For They Are Jolly Good Fellows.

John and his bride made a very fitting reply, thanking all who had been so thoughtful and kind in remembering them, and invited all to visit them in their home in Eastview.

Lunch was served by the committee in charge.

Be Sure To Note The Date

PUBLIC AUCTION

Located 2 miles south of Versailles, Ky. on McConns Ferry Pike

SATURDAY, MAR. 1, 1849

Sale begins at 8 o'clock a.m.

Plenty to eat and drink

Having sold my farm and am leaving for Oregon Territory by ox team will offer on March 1, 1849 all my personal property to-wia:

All my ox teams except two teams, Buck and Ben and Tom and Jerry; 2 milk cows; one gray mare and colt; 1 pair oxen and yoke; 1 baby yoke; 2 ox carts; one iron plow with wood mole board; 800 ft. of popular weather boards; 1000 3 ft. clapboards; 1500 10 ft. fence rails; 1 60 gallon soap kettle; 85 sugar troughs made of white ash timber; 10 gallons maple syrup; 2 spinning wheels; 50 lbs. of mutton tallow; 20 pounds beef tallow; 1 large loom made by Jerry Wilson; 300 poles; 100 split hoops; 100 empty barrels; 1 32-gallon barrel of Johnson-Miller whiskey, 7 years old; 20 gallons of apple brandy; 1 40-gallon copper still; oak tanned leather; 1 dozen real books; 4 handle hooks; 3 sythes and cradles; 1 dozen wooden pitch forks; one-half interest in ten year, 32 calibre rifle, bullet mould and powder horn rifle made by Ben Miller; 56 gallons soft soap; hams; bacon; lard; 40 gallons sorghum molasses; 6 head of fox hounds, all soft mouth, except one; at the same time I will sell my Negro slaves, 2 men, 35 and 50 years old; 2 boys 12 and 18 years old; and two mulatto wenches, 40 and 36 years old, will sell to get her to same party, as will not separate them.

Terms of Sale: Cash in hand, or note to draw 4% Interest——with Bob McConnell as Security

ELMER PIKE, Senior—Auctioneer

Auctioneers find the pages of The Winchester Press the best possible method for advertising their many sales throughout the district.

Those who attend Auction Sales are well aware that the men who conduct these interesting, sometimes day-long sessions know the true value of each and every item.

It would be interesting to study the expression on the face of our local auctioneer if he were faced with the task of getting full value for the articles listed on this poster.

This "bill," in remarkably fine condition, is one of the valuable reminders of pioneer days carefully preserved by H. C. Latimer, Winchester.

Final Tribute Paid Memory Russell Man Norman Dugdale

Norman Dugdale, of Russell, pased away in hospital on November 5th, in his 75th year. He was born in Manchester, England, and came to Canada in 1910. He served overseas in the First World War.

Following his marriage in 1919 to the former Ida Denison, the couple farmed at North Russell until his retirement a few years ago.

He is survived by his widow, four sons: Kenneth of Leonard, Keith of Russell, Alvin (Bud) and Erwin of Calgary; and eight daughters: Kathleen (Mrs. John Lowe), Limoges; Lois (Mrs. Meredith Rombough), Russell; Erva (Mrs. James McVey), Dorothy (Mrs. Roland Barnes), and Anne (Mrs. Lloyd Bailey), of Otawa; Patricia (Mrs. Harry Johnson), Toronto; Hilda (Mrs. Wm. Atkinson), and Shirley (Mrs. Robert Salvail), of Vancouver. Also surviving are 36 grandchildren, one brother Douglas, of Minneapolis; and two sisters, Hannah (Mrs. Chas. Carter) and Kathleen (Mrs. Percy Cox) of England.

The funeral service was held from the Warner Funeral Home, to St. Mary's Anglican Church, Russell, on November 8th at two p.m., conducted by Rev. F. A. McGregor. Interment was at Bearbrook Cemetery.

Medal Of Merit To Milton Citizens

For the first time in Canada a Boy Scout Award of the Medal of Merit has been made to a town. This extraordinary move was made when a medal was presented to the citizens of the town of Milton.

The Medal of Merit is normally granted to individuals for "good services to scouting." This presentation breaks this pattern by being the first time it has been made to a group of people.

The citizens of Milton quickly and cheerfully opened their hearts and homes to some 2,500 Scouts and their leaders when a severe electrical and wind storm wiped out a good part of the 1st Ontario Jamboree.

His Excellency the Governor General, in his capacity as Chief Scout for Canada, granted the award which was formally presented on Sunday, November 10th, at two p.m. at the Milton Town Hall by the Provincial Commissioner, A. W. Denny.

Winter Fair Sheep Honours

Sheep breeders Alex Dow and Sons, of R. R. 3, Metcalfe, swept through the Oxfords and Shropshires section of the Eastern Ontario Sheep Breeders' regional show at Ottawa Winter Fair.

Dow 10Y was crowned champion ewe and Skinner H29Y champion ram. Dow animals won all six red ribbons and three of the four champs. Dow 1Z was reserve champion ram.

The only champion title they mised was that of reserve champion ewe and another Metcalfe farmer took that one. John K. Campbell with his Campbell JK5T.

In the Southdown and Border Cheviot section, Maple Meadow Farms, R. R. 4, Osgoode, won five of the six red ribbons and two of the four championships.

DISTRICT 11 ANNOUNCES

Three O.P.P. Promotions

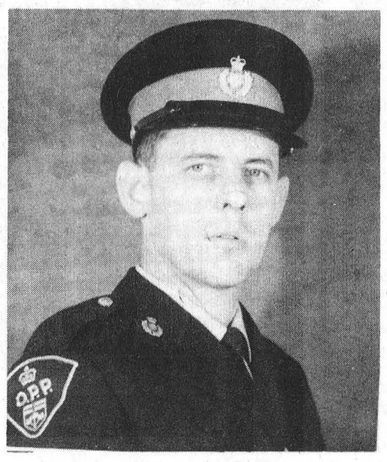

Constable G. McGregor



Constable W. McInnis

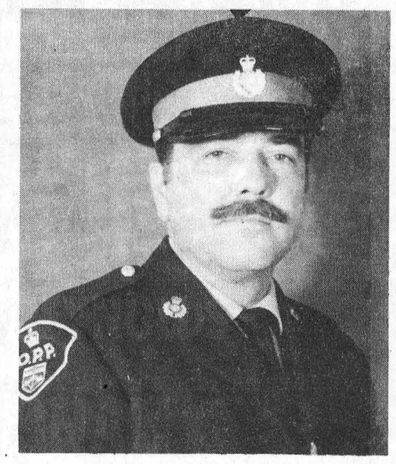

Constable G. Ockerse

Superintendent H. Ramsbottom, Commanding Officer of No. 11 District, O.P.P., announces three promotions in his district.

G. E. McGregor to the position of District Accident Prevention Co-ordinator, at Long Sault, OPP Headquarters;

W. M. McInnis to the position of District In-Service Corporal-Instructor, at Long Sault, OPP Headquarters;

Provincial Const. G. F. Ockerse to the Planning Branch, General Headquarters, Toronto.

To Long Sault

Constable Gord McGregor goes to Long Sault from Morrisburg. His experience in the traffic safety and public information field has earned him favourable recognition and a wide knowledge. Gord, his wife Joan and two daughters reside in Morrisburg.

To Long Sault

Constable Bill McInnis goes to Long Sault from the Ottawa Detachment. His police experience has netted him a wide and detailed knowledge of every phase of law enforcement, and this valuable asset is of paramount importance in his present role of tutor of the officers of No. 11 District. Bill his charming wife Betty, and young son and daughter reside in Cornwall.

To Toronto

Constable Ockerse goes to Toronto following five years at Long Sault, having been responsible for traffic safety and public information since its initiation three years ago. Constable Ockerse's family will remain in Cornwall pending location of living accommodation in Toronto.

Not Automatic Must Make Application

If you were born April 1903, you should send in your application for an Old Age Security Pension in November 1968, or as soon as possible, thereafter. If you send in your application in November, you should receive your first pension cheque in May 1969.

The age at which pension becomes payable is being gradually reduced from 70 to 65. In January 1968, pension became payable at age 67; in January 1969, it will become payable at age 66, and in January 1970 at age 65.

It is important to note that an Old Age Security Pension will not be paid to you automatically. You must apply for it. Only after an application has been received and approved by the Regional Director of Old Age Security, can you receive the monthly pension. Age and residence are the only requirements for eligibility.

Application forms are available at all Post Offices in Canada and at all Old Age Security Regional Offices located in the capital cities of all the provinces.

A PATZ BARN CLEANER



IS BUILT . . .
★ stronger!
★ with fewer parts!
★ for rugged use!
★ for easier servicing!

ALSO MANURE STACKERS SILO UNLOADERS AND CATTLE FEEDERS

for complete information and installation see

LORNE ACRES
Telephone 774-2643
WINCHESTER

Drive Safely in a Top Quality USED CAR

WINTER HOURS
Effective November 1st
7 a.m.-9 p.m.
Evenings By Appointment

Boyds always
Thrifty, Nifty Buys in USED CARS

Just Arrived In Time For Christmas Giving!

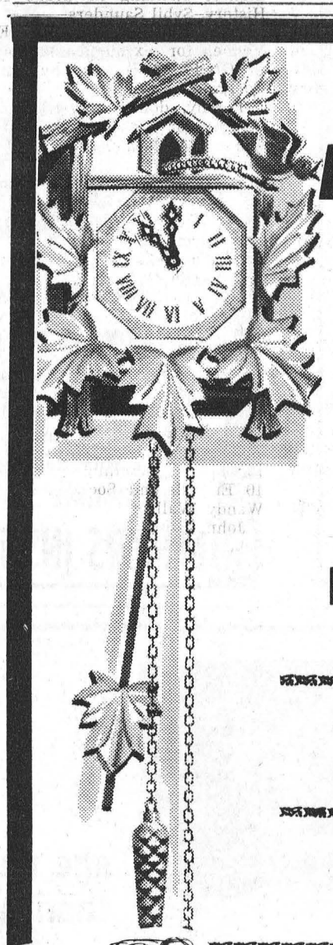

LAYAWAY
YOUR GIFT CHOICE NOW
A SMALL DEPOSIT
WILL HOLD YOUR
CHOICE UNTIL CHRISTMAS



HASSOCKS 4.88 up
SMOKERS 13.95 up
RADIOS 9.95 up

LAMPS wrapped in a Christmas GLOW

POLE LAMPS - 16.95 up
SWAG LAMPS - 29.95 up
TABLE LAMPS - 14.95 up
STUDENT LAMPS - 19.95
TRILIGHT one only Reg. 29.95 19.95



JOIN OUR CHRISTMAS PARTY!
WITH EVERY $5.00 CASH PURCHASE OR
$5.00 PAID ON ACCOUNT YOU RECEIVE A
FREE CHANCE ON OUR BIG CHRISTMAS DRAW
3 OUTSTANDING PRIZES
DRAW TO BE MADE DEC. 24th

MacINTOSH'S
FURNITURE & APPLIANCE
TELEPHONE 774-2636
WINCHESTER
OPEN 9 A.M. - 6 P.M. - 10 P.M.
AT YOUR CONVENIENCE

to the electors of the

- TOWNSHIP OF WINCHESTER
- VILLAGE OF WINCHESTER
- VILLAGE OF CHESTERVILLE

I have decided to be a candidate for a seat representing our district on the Board of Education for the Three United Counties.

I believe that with my five years as Reeve of the Village of Winchester, combined with my business and farming experience of the past thirty years, I could effectively serve the community on this board.

I have as yet no experience as a school trustee —I think this is in my favor. The day of the one room school is past and so must be the thinking that accompanied it.

Today we need people with open minds on the board, people whose vision is not limited by past thinking but able to bring new plans and ideas to cope with present day and future needs.

While there is no election for council in the Township of Winchester this year, it is imperative that you, the electors of the township exercise your vote for a trustee for the new board. The results of this vote will affect not only how your tax dollar will be spent, but more importantly your child's school life and in fact his whole life.

For eight years I represented the tax payers of Winchester village on council and tried to provide the village with the needs of a progressive community while not burdening them with an unnecessarily high tax rate.

I firmly believe we can have an exciting, modern and challenging school system, while obtaining full value for our tax dollar.

Having offered these facts for your consideration I ask for your vote on December 2.

VOTE

G. H. REYNOLDS

FOR REGIONAL SCHOOL BOARD MEMBER

G. H. REYNOLDS | X

HELD AT MORRISBURG

Holstein Breeders' Annual Banquet

Dundas Holstein Breeders Club held its annual banquet on November 14th at Morrisburg Civic Centre, with a very good attendance. A most sumptuous meal was provided by the ladies of Williamsburg United Church.

A resume of the Club's activities was given by the chairman, President Harold Merkley, and many show and production awards won during the past year were presented.

It was announced that W. R. McMenomy, of Inkerman, had qualified for a Veteran Breeder's Pin, having been a member of the Holstein Friesian Association for 40 years,and presentation of this pin will be made at the annual meeting.

Franklin Milne, Mountain, received the Past President's pin.

The herd of Angus and Carl Smith, Chesterville, won the certificate for the highest R. O. P. herd average in the county for herds completing more than 20 records. With a total of 50 records, this outstanding herd had an average production of 15,518 lbs. milk and a composite BCA of 147.5%.

The winner for herds completing under 20 records but at least 10 was the herd of Ernest and Ray Munroe, Inkerman, with an average production of 14,076 lbs. milk and a composite BCA of 126.5%.

Hugh Blaine, Mountain, won the Premier Breeder's Award at the Dundas Black and White Day and was presented with the Biccum Trophy and a banner donated by the Dundas Holstein Breeders Club.

The Premier Exhibitor award went to Allison Fawcett, Winchester. The Royal Bank Trophy for the best uddered cow was received by Lorne Henderson, Brinston, and the Wincrest Farms Trophy for the Grand Champion Female by Allison Fawcett. Angus and Carl Smith won the T. Eaton Special award for the winning Breeder's Herd.

Musical entertainment was provided by Wayne Dillabough, and Mrs. Mac Thompson and Mrs. Hugh McMillan. A sing-song was led by Ralph Fawcett, assisted by Mrs. Arthur Milne as pianist.

Special mention was made of the Annual Meeting of the Club which will be a dinner gathering at the Winchester Springs United Church Hall on December 3rd, and all members were invited to attend.

PRE Christmas SALE



15 LADIES' – 10 MEN'S
Wrist Watches
25% OFF
DAVIDSON JEWELLERY
774-2102 WINCHESTER

VICE FURNITURE

LUCKY PURCHASE EVENT

Customers receive one chance for every $5.00 cash spent at either our WINCHESTER or our CHESTERVILLE store until 6 p.m. December 24th when Draw will be made. Chances will also be allotted for each $5.00 paid on account.



THE PRIZE – YOUR CHOICE

(1) GENDRON PROFESSIONAL BILLIARDS TABLE

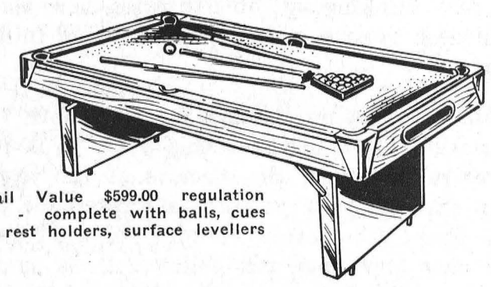

Retail Value $599.00 regulation size - complete with balls, cues cue rest holders, surface levellers etc.

(2) A $250.00 CREDIT NOTE

good until March 31, 1969 for the purchase of any merchandise on display in either the Winchester or the Chesterville store.

This Week's "Get The Balls Rolling" Feature

SKLAR - ASCOT - KROEHLER - GOLD CREST - VOGEL

Rockers, Recliners and Rocker Recliners

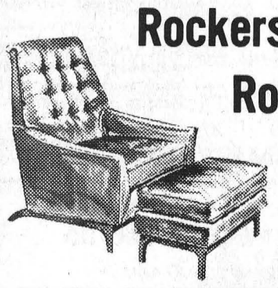

were from $99.00 to $189.00

NOW $89.00–$169.00

FREE DELIVERY - FREE STORAGE 'TIL XMAS

VICE FURNITURE

Two Stores To Serve You

WINCHESTER STORE
OPEN TUESDAY. THURSDAY AND FRIDAY NIGHTS
CLOSED WEDNESDAY AFTERNOON
PHONE 774-2800

CHESTERVILLE STORE
OPEN FRIDAY EVENING
CLOSED WEDNESDAY AFTERNOON
PHONE 448-2162

•SELL•RENT•SWAP•HIRE•BUY•SELL•RENT•SWAP•HIRE•E

LOW COST CLASSIFIED ADS

•HIRE•BUY•SELL•RENT•SWAP•HIRE•BUY•SELL•RENT•S

CARDS OF THANKS

CARD OF THANKS—I wish to thank everyone for their cards, visits, flowers and gifts while I was a patient in Winchester District Memorial Hospital. Special thanks to Doctors, nurses and staff on first floor. Your kindness will long be remembered.—James A. Fawcett. 29p

CARD OF THANKS—I wish to express my sincere thanks to my neighbours and friends for cards and visits while I was a patient in Winchester District Memorial Hospital. Special thanks to Dr. Barton, nurses and staff on first floor.—Mrs. Bryson Crowder. 29c

CARD OF THANKS—I welcome this opportunity of thanking all at the Winchester District Memorial Hospital who looked after me so well during my 18 days as a patient on the first floor. To all the nursing staff, I extend my deepest appreciation. Your gentle touch, your kindness and understanding will never be forgotten, nor will the patience and skill of my wonderful doctors: Dr. Kinnaird, Dr. Watt and Dr. Barton. Some give no thought to the other members of the hospital personnel, but to them also I extend my thanks —— the administrative staff and lab and X-ray technicians who are concerned about every patient; the housekeeping staff, both men and women, whose job it is to keep every room and corridor in sparkling condition and who always have a cheery "hello" for the patients; the people working with the tons of laundry each day so that the patients have fresh linen whenever it is needed; the kitchen staff who cook and serve the excellent meals, with so many home-made extras. During my recovery period I received so many, many lovely cards, letters, gifts and flowers from relatives and friends that I felt very pampered indeed. Also the many visitors I had some returning four and five times, and the calls from my good friends. Rev. Ostrom, Rev. Keeler and Rev. Cawfield. I thank you all most sincerely. —(Mrs. Eric) Bobby MacDonald 29c

CARDS OF THANKS

CARD OF THANKS—Mere words are inadequate to express our gratitude to our relatives, friends and neighbours who helped us through these days of sorrow with beautiful flowers, memorial cards, words of sympathy and deeds of infinite kindness. We can only say thank you so very much. Special thanks to Rev. Vernon Bell, nurses on first floor of the Winchester District Memorial Hospital, Dr. Howard Justus and Dr. Duane Justus for their kind attention to our dear husband and father.—Mrs. James Herriman and family. 29p

CARD OF THANKS—I wish to say a big "Thank You" to all those kind and thoughtful friends, neices and nephews who remembered me on my 91st Birthday on Nov. 13th with all the lovely cards, gifts and plant I received, it all made my day a very pleasant one.—Mrs. Jane Blair. 29p

CARD OF THANKS—My sincere thanks to all my friends who came to see me, sent cards, letters, flowers and gifts while I was a patient in Winchester District Memorial Hospital. Special thanks to Iroquois Lions Club, Corporation of the Village of Iroquois, Oxford Station Hunt Club for their beautiful flowers. Also to the Rev. John J. Hibbs, Rev. R.V.A. Rogers and Rev. J Leslie Dean for their many personal calls and to the Iroquois Knox Church Ladies Aid Society and Women's Group of Knox Presbyterian Church Iroquois for their many special letters and cards.

A very special thanks to all the nursing staff on the second floor of the hospital and to Dr. Robertson for their special attention to my care. These kind thoughts and deeds will always be remembered and may God Bless you all. C.V. Ellis, Iroquois Ontario. 29c

CARD OF THANKS—My sincere thanks to all for their many kindnesses shown me while in hospital and also since returning home.—Myrtle McIntosh. 29p

CARDS OF THANKS

CARD OF THANKS—We wish to express our gratitude to relative, friends and neighbours for the beautiful floral offerings words of sympathy and other acts of kindness shown during our recent bereavement. Special thanks to Reverend F.A. McGregor; Reverend R.L. Reaume; Doctors; nurses and staff of the National Defence Medical Centre and the Royal Canadian Legion, Russell Branch, No. 372.—Mrs. Norma Dugdale and family. 29p.

CARD OF THANKS—A most sincere "Thank You" to all our kind friends and neighbours who gave so generously of their time to help us at our home, also for their sympathy flowers, gifts to the Ontario Heart Foundation, Winchester Memorial Hospital, Bible and Cancer Societies, and to all others who helped in any way at the time of Stanley's death and since. Kindnesses such as these are never forgotten.—Margaret Gibson and family, Edward, Larry and Kathryn. 29c

CARD OF THANKS—Many thanks to all my friends and neighbours who remembered me with cards and visits while I was a patient in the Winchester Hospital. Your thoughtfulness will always be remembered.—Clifford Casselman. 29p

IN MEMORIAMS

COONS—In loving memory of a dear brother, Floyd Coons, who passed away November 20, 1967.

His life was earnest, his actions kind,
A generous hand and an active mind;
Anxious to please, loathe to offend,
A loving brother and a faithful friend.

—Lovingly remembered, Mae Boyd and Katie Fader. 29c

SCOTT—In loving memory of G. Murray Scott, who died suddenly at Brockville on Nov. 18, 1967.

He left us quietly,
His thoughts unknown;
But left us a memory,
We are proud to own.

—Wife Jean, mother, father and brother. 29p

TO RENT

APARTMENTS TO RENT—In Winchester, at "Finlay Hall', bachelor, one bedroom and two bedroom. Apply to Geo. E. Elliott, Winchester Ontario. Tel. 774-2614 (days) or 774-2335 (evenings). 25tfc.

APARTMENT TO RENT—In Williamsburg, two bedroom, separate entrance. Tel. Willimsburg, 535-2261. 27-29c

FOR RENT—1 bedroom, heated apartment, completeley furnished, linen supplied. Rent reasonable. Available immediately. Mrs. W. C. MacDonald, Winchester Phone 774-2331. 28tfc

APARTMENT TO RENT—Available January 1st, one bedroom apartment, heated, Village of Winchester. Roy Fawcett, 774-2205. 29tfc

FOR RENT — Reasonable, modern, one bedroom Apartment, Highway 31, near Vernon. Occupancy Jan. 1st. Telephone 821-2941 or 821-2133. 29-32c

SULLY—In loving memory of our dear sister Violet Sully who passed away on November 25, 1967.

We find it hard to understand
why loved ones have to go
and leave us with a aching heart because we love them so.
We cannot see the answers,
but it is comforting to
know somewhere in Gods Home of Many Mansions
we will meet dear Violet there.

—Sadly missed by her sisters and nieces and nephews. 29p

TAYLOR—In loving memory of a dear son and brother, George Abbott Taylor, killed November 20th, 1966.

Thy purpose Lord we cannot see
But all is well, that's done by thee.

—Mother, Brother, Sisters. 29c

JEFFERY—In loving memory of a dear father and grandfather the late Allan Jeffery who passed away Nov. 27th, 1934 and a dear mother and uncle the late Ross D. Jeffery who was involved in a car accident on Nov. 25th, 1967. while visiting friends in Tacoma, Washington.

Those who we love go out of sight,
But never out of mind.
They are cherished in the hearts
Of those they left behind.

—Sadly missed by Jeneva, David and family. 29p

TRY A PRESS CLASSIFIED!
Phone 774-2524
THE WINCHESTER PRESS

TO THE
PUBLIC SCHOOL ELECTORS
IN THE VILLAGES OF CHESTERVILLE, WINCHESTER AND THE TOWNSHIP OF WINCHESTER.

For the past twenty-five years I have served, to the best of my abilities, the interests of the Pupils, Teachers, and Ratepayers with several School Boards. Now in A larger area of Administration I would appreciate your support that I might continue this work. I do promise my sincere service in the important Field of Education.

At the Election to be held Monday, December 2nd, your Vote of Confidence in me will be appreciated.

Sincerely . . .
W. LORNE THOMPSON

Cover Everything WITH SIMPLE, LOW COST INSURANCE



Better Beware of the Hazards of Nature...

Make sure your home and property are adequately insured in case nature sends a storm, wind, hail or other weather damage your way.

TELEPHONE 774-2515 WINCHESTER

SUMMERS INSURANCE SERVICE

Just because she's a housewife, doesn't mean you can't sell her a Tallymaster



she needs it more than anybody.

Tallymaster adding machines were designed for housewives... and fathers ... and students ... for anyone who wants to make sure their home figure work is done accurately and quickly. After all personal finances are important, too. Deluxe Tallymasters come in a handsome combination of Wedgewood blue and white. Standard Tallymasters are blue. All models add and multiply. Some models also subtract. They are lightweight and reasonably priced and the built-in carrying handle makes it easy to tote them around. Electric or hand operated Tallymasters open up a whole new market for you... the home market. Just think about it, then call Victor.



MANUAL $79.50 $99.50

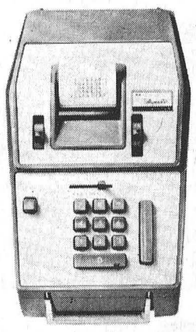

ELECTRIC $119.50

Tallymaster by VICTOR
ADDING MACHINES

WINCHESTER PRESS LTD.
774-2524 PHONE 774-7525

USE CLASSIFIED ADS TO BUY, SELL, SWAP RENT OR HIRE

CLASSIFIED ADVERTISING RATE

For Sale, Wanted, Lost and Found Advts., not over 25 words, 75 cents for the first insertion and 50 cents for each subsequent insertion. Card of Thanks, $1.25 minimum. In Memoriams $1.00 with four-line verse, 25c for each extra 4 lines of verse. Advts. for this column are inserted on a **Cash Basis only.** They will not be accepted over the phone or by mail unless the party has an open account with us, or unless the cash accompanies the order.

FOR SALE

FOR SALE—Registered Purebred, service age, Yorkshire boar. Priced reasonable for quick sale. Also 1961 Chev. half-ton pick-up. Apply Ian A. MacGregor, Tel. Russell 445-5776. 29p

FOR SALE—Boy's clothing. One all weather dark plaid coat with zip in lining. One black blazer jacket. One black pullover sweater trimmed with red and white. All items in size 14. Only worn a few times. Phone before 3 o'clock. Apply Mrs. Earl Barkley, Tel. 774-3471. 29p

FOR SALE—A set of Oster electric animal clippers with two extra plates, new grease gun, large size, an iron cooler, a full set of double harness in good condition. Two horse blankets and some horse shoes. Priced reasonable. Apply Jerry Summers, Winchester, Ont. Tel. 774-2941. 29p

FOR SALE—Snowbuckets, - $60.00. Snowblowers - Reasonable. See them at Art's Welding Shop, Winchester, Ont. or call 774-2127. 29-30p

FOR SALE—Radio and record player, occasional chair and Muskrat Fur Coat, size 14. Phone 774-2215. 29-30c

FOR SALE—Coal and Wood cook stove, Bellinger, phone 989-2012, evenings after 5 p.m. 29c

AVON

CHRISTMAS IS GIVING TIME. Avon Cosmetics appeals to every member of the family. Show these Quality Products and cash in on this great demand.

— Write —

Mrs. Y. Laurin, District Manager, 6305 Bienville Avenue, Brossard, Quebec. 27p

It's A Fact Of Life

Paying bills seems to be a never-ending chore for families today.

Some young families wonder how they can ever stretch their budgets to get the life insurance they need.

A CIA LIFE REPRESENTATIVE CAN TAILOR A PLAN TO FIT THE SPECIAL REQUIREMENTS OF THE YOUNG FAMILY TO PROVIDE MAXIMUM PROTECTION WHILE CHILDREN ARE YOUNG ... SAVINGS FOR THEIR EDUCATION ... AND A FUND FOR RETIREMENT.

For more information, call:

Wilbert D. Duncan
VERNON Ph. Met. 16 r 31

Lorne Mellan
BRINSTON Ph. 989-5480

Mrs. Jessie Runions
CHESTERVILLE Ph. 448-2266

CIAG INSURANCE
CO-OPERATORS INSURANCE ASSOCIATIONS OF GUELPH
Lorne Mellan and Wilbert Duncan also represent Farm Fire Mutual Insurance Company.

TO FILL YOUR NEEDS

We Have . . .

- STONE FOR WEEPING BEDS
- AIR COMPRESSORS
- DOZERS & TRUCKS
- SAND & GRAVEL

Sullivan Bros.
GENERAL CONTRACTORS
Phone Chesterville
448-2660

Office Machine Operator - Clerk

We have an opening for an accounting clerk with grade 12 Commercial Education or equivalent, for a Burroughs Sensimatic Accounting Control and associated clerical work.

Experience in this or a related phase of office work will be an asset. All usual employee benefits are available to the successful applicant, and remuneration will be related to qualifications.

Applications must be in writing addressed to the attention of the Personnel Officer, Nestles Canada Ltd., Chesterville, Ontario.

FOR SALE

MEYERS USED LUMBER BARGAINS—Arriving every other day, lumber of every description, windows, doors, shutters, lawn fence, stairs and steps, wood and steel beams, pipe all sizes including copper, bathroom sets, sinks and showers, hot water tanks, oil tanks, electrical supplies, besides many other items, maybe just what you are looking for. Open daily except Sunday. Hwy. 43 and River Road, Kemptville. 21tfc

FOR SALE—One Beatty heated water bowl and a Beatty barn cleaner. For sale or will exchange for cattle. Please call Finch, 984-2892. 28-30c

FOR SALE—Registered service age Holstein Bull from very Good Dam. Bred by Unit Sire. Others younger. Cecil Waddell, 826-2316. 28-29p

FOR SALE — Buckwheat, $2.50 per hundred. 1961 Chevrolet, in running order, $75.00. Apply to Andy DeJong, Inkerman. Tel-989-5701. 28-29p

FOR SALE — 1962 Chevrolet Convertible, new top. Phone 774-3470 after six. 28-29c

FOR SALE—Two jeeps, one older model and one newer model, both equipped with snow plows. Reasonable. Norman McIntosh, Norm's Fina Station, Morrisburg, 543-2418. 29-30p

FOR SALE—1 Laurentian Pontiac 1963, 2 door, good condition. Telephone 774-5655. 29-30p

FOR SALE—23 inch Admiral Console TV In excellent condition, used only two years. Tel. Winchester 774-2443. 29-30c

FOR SALE—Hydro Jackets, coveralls, 4 buckel overshoes, mitts and gloves and Thermo underwear. Christmas Decorations and various christmas gifts. Harrison's General Store, Ormond, Ontario. Phone 774-2730. 29-31c

FOR SALE—20 lb. bags of Five Roses flour with a 20c coupon inside. Good on your next lb. of butter. Also good supply of bulk christmas candies. Harrison's General Store, Ormond, Ontario. Phone 774-2730. 29-31c

FOR SALE—1 1960 Pontiac sedan, 1 Westinghouse portable Radio, 1 winter ski outfit complete with 2 pr. boots. Apply to Rae J. Clark, Winchester, Springs, Ont. 29p

FOR SALE—To settle the estate of the late John Waudby. 1968 Ford ½ ton truck, 6 cyl, long box, deluxe heater, push button radio. 3,800 actual miles. May be seen at Irvine Sheldrick's, Vernon or phone 821-2015. 29-30c

FOR SALE—Boys Hockey skates, size 7 and Junior Hockey pants. Apply Bruce Cummings, Phone 774-5120. 29p

FOR SALE—One Westinghouse automatic washer in good working condition. Priced reasonable. Phone 774-2728. 29-30p

SPENCER & SPIRELLA

Our Pre Chri&stmas sale is on for November with several materials to choose from. Get your order in early and you will not be disappointed. For further information, please contact Mrs. Ethel Serviss Ottawa St. Winchester, 774-3006. Appointments are deeply appreciated. 27-30p



WANTED

Cash in on your antique furniture, china paintings, silver, jewellery, etc. Call Mr. M. Taylor (after 6 p.m.) 821-2960.

TENDERS

Tenders For Caketaker — East Osgoode Memorial Community Centre, Metcalfe, Ontario

Sealed tenders will be received by the undersigned until eight o'clock p.m., November 23rd, 1968, for a caretaker at the Community Centre.

A caretaker will be required from December 15, 1968, to March 16, 1969, inclusive, to make ice and maintain in good order, both day and evening hours during this period, book rentals, maintain accounts ledger and attend to heating, cleaning, etc. and other duties as may be required.

CECIL M. REANEY,
Box 34,
Metcalfe, Ontario.
28-29c

UNITED COUNTIES OF STORMONT, DUNDAS AND GLENGARRY

Applications will be received by the undersigned for the position of Assessor Trainee and Clerk-Typist in the United Counties Assessment Department until December 6, 1968.

Applicants for the position of Assessor Trainee must have a minimum of Grade XII education and be willing to enroll in a three year extension course from Queen's University, on Assessment Practices and Principles.

Competitive salary scale and fringe benefits in effect.

Complete details of education, experience, age, marital status and references must be included.

B. G. EASTWOOD, M.I.M.A.,
Assessment Commissioner,
United Counties of S. D. & G.,
P.O. Box 219,
Cornwall, Ontario.
29-30c

FOR SALE

FOR SALE—**Honeycomb Candle Kits,** six assorted colours, wicking and instructions $3.00 prepaid or drop in and choose your own colours. Benson Bee Supplies, Metcalfe, Ontario, phone 821-2797. 29-33c

DEPENDABLE USED CARS ALL SAFETY CHECKED

1964 Plymouth Savoy, 4-door, auto., very clean. Lic. 218147. ..... $885.00

1963 Pontiac Laurentian, 4-door, radio, auto. Lic. 305783.

1962 Chev. Station Wagon, exceptionally good. Lic. 76283X.

1962 Ford Fairlane, radio, auto., sharp. Lic. 307747.

1961 Pontiac Laurentian, auto., radio, 44,000 original miles, a good one. Lic. 3865A.

McPHERSON MOTOR SALES
No. 2 Highway, Morrisburg
774-6923 — Phone — 543-2898
29-30c

FOR SALE—Purebred Holstein Bull, 18 months old. Apply Don Arbuthnot, Russell, Tel. 443-5723 29-30p

FOR SALE—Summer home, to clear immediately, modern facilities, 3 bedrooms, furnished, on Lake St. Lawrence. Lot 100' x200', sandy beach, dock, patio, drilled well, utility shed. Cornwall 932-3238. 29-30p

FOUND

FOUND—Black kitten with tan flecks. Owner must identify. Tel. Winchesster 774-2443. 29c



For Electric Motor Repair Service

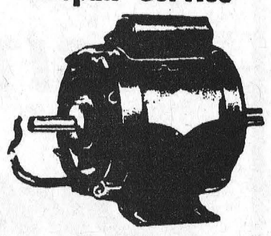

New and Used ELECTRIC MOTORS For Sale (all sizes)
CALL or BRING YOUR MOTOR TO
Lloyd Cowan Ltd.
MANOTICK, ONT.
TEL. 692-3771

WANTED

HELP WANTED—Man with good average education and bookkeeping experience. Reply in writing to Box L980 Winchester Press stating education Previous working experience and expected salary. 25tfc

WORK WANTED—Interior decorating. Everything in wall fashions. For more information and estimates apply to Doug Durant, Mountain, Ont., phone South Mountain 989-5633. 42tfc

WANTED TO DO—Experienced sewing, dresses, children's clothes and doll clothes. Why not have it made for Christmas. Phone 774-3231. 29-31c

TENDERS

Re: Tenders for Restaurant Concession in East Osgoode Memorial Community Centre

Sealed tenders will be received by the undersigned until 8.00 o'clock p.m. (E.S.T.), Saturday, November 23rd, 1968, for the Restaurant Concession in the Community Centre, for the 12 months, December 1st, 1968, to December 1st, 1969.

It is pointed out that the successful applicant will be required to provide the equipment necessary to properly operate the business. This would include such items as refrigerator, soft drink cooler, gas stove, etc. The committee is restricting the use of electrical appliances, however, special arrangements can be made with the Committee if the applicant wishes to use electricity for cooking. The successful applicant will be required to sign a one-year contract.

Highest or any tender not necessarily accepted.

CECIL M. REANEY,
Secretary
28-29c

United Counties of Stormont, Dundas and Glengarry
TENDERS FOR HEATING SYSTEMS

Sealed Tenders, plainly marked as to contents, will be received by the undersigned until 12:00 o'clock noon,

Friday, December 6th, 1968

for the supply and installation of three overhead type oil furnace heating systems in county equipment sheds located near Winchester Springs, Alexandria and St. Andrew's West.

Specifications and tender forms for the above are available at the office of the undersigned.

Lowest or any tender not necesssarily accepted.

A. R. FERGUSON, P.Eng.
County Engineer,
P. O. Box 1022
Cornwall, Ontario.
29-30c

REAL ESTATE FOR SALE

NEW 3 BEDROOM BUNGALOW in Winchester. Immediate possession.

—SEE—

W. C. MacDONALD
REAL ESTATE BROKER
Phone 774-2331 — Winchester

MEAT...

Beef killed, dressed $4.50; Pork to 175 lb. $3.00; Pork to 225 lb. $4.00; Pork over 225 lb. $5.00 Buffalo no charge. All animals killed only $1.00 extra. Beef every Tuesday and Wednesday, Pork every Wednesday.

We will arrange trucking, rent lockers by the month or year, cure bacon on the premises at 10¢ per lb., have a good stock of beef and pork on sale at all times, priced right and also buy hides.

We charge 5¢ per lb. for all processing, no matter how you want it cut, including your hamburg which is always ground twice as much as you like for good uniformity. We use only K.V.P. Locker Paper, the best on the market.

We appreciate it if you are present when we cut your meat by appointment, at your convenience.

We are now equipped to handle 50 beef and 100 hogs a day. Visit our new Government approved slaughter house anytime. If it's meat, we make it our Business.

BLOM MEATS
Phone 989-2093 Mountain

WANTED

Your Animals Dead or Alive. For prompt 24 hour service call:

GERARD HEBERT
Crysler, Ontario.
Chesterville 448-2612 or
Crysler 987-5364
Licence No. 124-C-68
16tfc

WANTED—Wrecked snowmobiles and late model cars and trucks, required for parts and resale. Apply Amell Auto Parts, Cornwall, Ontario. Phone 932-5603. 46tfc

WORK WANTED—Interior and Exterior Painting and Decorating. Free estimates. For further information call: Ken McLaren, Winchester, Phone 774-3793. 31-1yr.p

WANTED—Your animals dead or alive. Call Herb Loucks, Winchester 774-5250 or Guy Macabee Crysler, Zenith 13470. 24 hour service.

Collector's licence 18-C-68
Receiving Plant No. 89-RP-68
10tfc

DO YOU . . .

Need any electrical installations or rewireing done? Contact Wardle and Shaver, South Mountain 989-2173 or 989-5762 after 4 p.m. Free estimates. 26-29c

TEACHERS WANTED — Mountain Township School Area requires two teachers, duties to start January 1969; one to teach Grades 1, 3, 4 and 5, and the other Grades 1 through 5. Teachers from these schools will be on the staff of the new school being built at Inkerman. Salary schedule in effect. Apply stating qualifications, experience, last area superintendent and phone number to Gordon Cleland. Sec.-Treas., M.T.S.A, South Mountain Tel. 989-5551. 28-29c

WANTED—Boarders. In large warm home, Village of Russell. Convalescents welcome. Phone 445-2965. 28-30c

HELP WANTED—Girl, for light housework, by the week. Tel. Chesterville 448-2811. 28-29c

WANTED—Mature woman desires position in town as companion with light housekeeping. Write Box 131, Williamsburg, Ont. 29p

SALESMAN WANTED—$14,000 PLUS REGULAR CASH BONUS for man over 40 in Winchester area. Take short auto trips to contact customers. Air mail C. A. Dickerson, Pres., Southwestern Petroleum Corp., Ft. Worth, Texas 76101. 29c

WANTED—Widower will provide comfortable home for woman in exchange for housekeeping services. Apply Thos. Trainor, Box. 123, Russell. 29-30c

HELP WANTED—School teacher requires housekeeper 8 to 5, light household duties and babysit infant. One mile east of Metcalfe. Tel. Metcalfe 821-1820. 29c

NOTICE

This notice is to remind the ratepayers of the Township of Winchester that the last day for paying 1968 taxes without penalty is Friday, November 29, 1968. After that date a penalty of 4% will be added to all 1968 taxes remaining unpaid.

GLENN MacGREGOR, Treasurer,
Township of Winchester.

TENDERS WANTED

Winchester District Memorial Hospital
Winchester, Ontario

SEALED TENDERS, clearly marked as to contents, are invited for the following commodities and services. Quantities stated are average (estimated) consumptions and they may vary and are dependent upon percentage occupancy rates incurred during the year.

(a) Propane Gas, bulk supply 4500 gallons (supplier to provide bulk storage tank).

(b) Bunker Oil, No. 6, 100,000 gallons (size of tank: 10,000 gallons).

(c) First Quality Bread, 24-oz. loaf, white or brown sliced and wrapped, regular and saltless, 9,000 loaves.
Other Baking Products, Rolls, etc. as required.

(d) Milk pasteurized and homogenized, 13,500 quarts in cartons plus 10,000 quarts in bulk for use in Arnett dispensers (supplier to provide necessary containers), skim milk 2,000 quarts, and whipping cream, 150 quarts.
(Total cost of the individual items in section "d" will be used as the basis on which this part of the tender will be considered.)

(e) Snowplowing — hourly rates only should be quoted. Further details as to the scope of the work involved, insurance requirements, etc. may be obtained from the Chief Engineer's Office at the hospital. This service will be required for the period December 1st, 1968 to April 30th, 1969.

Closing date for tenders will be Five P.M., Friday, November 22nd, 1968.

Lowest or any bid not necessarily accepted.

The Administrator,
Winchester District Memorial Hospital,
Winchester, Ontario

NOTICES

COURT OF REVISION
Township of Winchester

Notice is hereby given that the first sitting of the Counties' Court of Revision for the Township of Winchester will be held in the Township Building on Thursday, November 28th, 1968, at the hour of 10.00 a.m. to hear appeals against 1968 assessment for taxation in 1969.

GLENN MacGREGOR, Clerk,
29c Township of Winchester

NOTICE—Room and board now available for mobile senior couples or singles. Kind care, home cooking, in scenic suburbia private bungalow. For further information, please apply in writing to Box T 101 The Winchester Press, Winchester Ont. 29-30c

SELL REAL ESTATE

Join Ontario's largest Realtor specializing in rural, town, and vacation properties. No experience necessary, we will train you. Excellent commission arrangement. For further information call or write Omar Chisholm, R. R. No. 5, Belleville, telephone 962-7686, or H. KEITH LIMITED REALTOR, 181 Eglinton Avenue E., Toronto 12, Ontario, telephone 487-3333. 29-31c

NOTICE

We now offer a Trucking Service for Custom Slaughtering. Please contact John Francis phone Iroquois 652-4630.

We sluaghter Pork on Mondays and Beef on Tuesdays at Earl's Meats, Chesterville, ph. 448-2324. 15tfc

FARMERS

Dead and crippled farm stock Licensed by the Department picked up free of charge, by order of the Dead Animals Association.
of Agriculture No 139-C-68.

— Telephone —
ED. C. WOODS, 989-5281
or
C. F. WOODS 989-6176
Mountain, Ontario.
9tfc

STRAYED

STRAYED—From my property, one yearling crossbred heifer, black with white face. Arnold Gilroy, South Mountain. Phone 989-2023. 28-29p

W. C. MacDONALD REAL ESTATE

50-acre Farm on black-top road. Excellent land, good house and barn, near Winchester Springs. For further particulars phone

ANN VAN SLEUWEN
Phone 774-3022
28-29c

CLERK'S NOTICE OF FIRST POSTING OF VOTERS' LIST
Liquor Licence Act Vote
For the Municipality of the Village of Winchester

Notice is hereby given that I have complied with the Liquor Licence Act and that I have posted up at my office in the Town Hall, Winchester, on the 7th day of November, 1968, the list of all persons entitled to vote in the municipality, and that such list remains there for inspection.

And I hereby call upon all voters to take immediate proceedings to have any omissions or errors corrected according to law, the last day for appeal being the 21st day of November, 1968.

C. R. ROBINSON,
Returning Officer,
Winchester, Ontario.
28-29c

COURT OF REVISION
Municipality of the Village of Winchester

Notice is hereby given that the first sitting of the Court of Revision on the Assessment Roll of the municipality of the Village of Winchester for the year 1968 will be held in the Town Hall, Winchester, on Friday, November 22nd, at the hour of 2 p.m. to determine said Assessment Roll.

All interested persons will please govern themselves accordingly.

C. R. ROBINSON, Clerk,
Village of Winchester

Dated at Winchester this 7th day of November, 1968.
28-29c

PERSONAL—Hygienic Supplies (Rubber Goods) mailed postpaid in plain, sealed envelopes with price list. Six samples, 25¢; 24 samples, $1.00. Mail-Order Dept. M-57, Nov.-Rubber Co., Box 91, Hamilton, Ontario.

PROFESSIONAL DIRECTORY

GRAHAM L. CASSELMAN
C. L. U.
Crown Life Insurance
Group Insurance - Pension Plan
Phone 774-5150 Winchester

Biccum & McIntosh
LIMITED
General Insurance - Real Estate
Agents For North American LIFE
Business 774-2410
H. E. Biccum 774-3233
J. R. McIntosh 774-2142
WINCHESTER, ONTARIO

MONUMENTS
GRANITE and LONITE
Local Representative For
LONS MEMORIALS
DWIGHT CROWDER
Williamsburg, Ontario
Telephone 535-2683

MONUMENTS
L. D. Wells & Sons
No Flat-Top Bases Used
MONUMENTS, CEMETERY LETTERING
"We are Qualified to Service What We Sell"
on No. 2 Highway opposite the New Union Cemetery
PHONE 534-2255
ROSS McCONNELL, 774-2911
"The Most Modern Shop In Eastern Ontario"

SUMMERS INSURANCE SERVICE
TELEPHONE 774-2515
A Complete Insurance Service for all lines of Fire and Casualty Insurance.

THOMAS SHIPMAN LTD.
Realtors
OTTAWA - ONTARIO
Local Representative
CARMAN H. CROWDER
Tel. 989-2157
South Mountain - Ontario

ROCK OF AGES — Look for this seal. It's your guarantee of permanence.
J. L. KINKAID
Morrisburg
Phone KI 3-3184
FAMILY MONUMENTS — Authorized Dealer
"Cemetery Lettering"

COMMERCIAL PRINTING
Everything You Need
In The Printing Field
—FREE ESTIMATES GIVEN—
THE WINCHESTER PRESS
774-2524 —— phone —— 774-2525

FRED S. COONS
INSURANCE
For Prompt Service Call
CHESTERVILLE Ph. 448-2398

MELDRUM and JOHNSTON
Ontario Land Surveyors
W. J. JOHNSTON, O.L.S.
Tel. 774-2414 P.O. Box 394
Henderson Crescent
WINCHESTER, ONTARIO

HENDERSON LODGE NO. 383
A.F. & A.M., WINCHESTER
Meets in the Masonic Temple on the Second Thursday of each month at 8.00 p.m.
Visiting Brethren Welcome
N. M. PORTEOUS, Wor. M.
DR. W. A. SHERWOOD, Secy.

Life Insurance
District Representatives of The Mutual Life Assurance Company of Canada: Lyall M. Crowder, South Mountain, Phone 989-2154; Keith Crowder, Brinston, Phone S. Mtn. 989-2030.
Office Phone 989-2157

THE ROYAL CANADIAN LEGION
Branch 108, Winchester
Meets on the Fourth Monday of each month in the Legion Hall, Winchester, at 8:30 p.m.
All War Veterans Welcome
F. GANNON, President
Hall Rentals, R. McCONNELL
ARCHIE RICE, Treas.

Harold D. Poapst
INSURANCE
REAL ESTATE BROKER
All Classes Of Insurance including LIFE
PHONE 774-2602 WINCHESTER

S. EARL FREELAND, C.L.U.
The Manufacturers' Life Insurance Company
Suite 403, Victoria Building
140 Wellington St., OTTAWA
Telephones: Office CE 2-3507
Res. Winchester 774-2334

R. BRYSON PATTERSON
OPTOMETRIST
Office Hours: 9 - 12 — 1 - 5
For appointments Ph. 258-2274
Prescott Street, Kemptville

RAY'S WROUGHT IRON
Manufacturer — Sales
Railings & Awnings
FREE ESTIMATES
Call 774-3025 After 5:00 p.m.
R. R. VanNoy, Prop.
Winchester, Ontario

CORNWALL - OTTAWA - MORRISBURG
MacLEOD, COMRIE & CO.
CHARTERED ACCOUNTANTS
Licensed Trustees in Bankruptcy
Cornwall 932-3613 Morrisburg 543-2935

ARTHUR A. CRAWLEY & CO.
CHARTERED ACCOUNTANTS
OFFICES AT
OTTAWA — TORONTO — MONTREAL — PEMBROKE
BROCKVILLE — SUDBURY — NORTH BAY
SAULT ST. MARIE — WINNIPEG — VANCOUVER
387 Albert St., Ottawa - Phone 233-7715

SOME OFFENCE – SOME DEFENCE

Not One Point Scored Against Football Champs

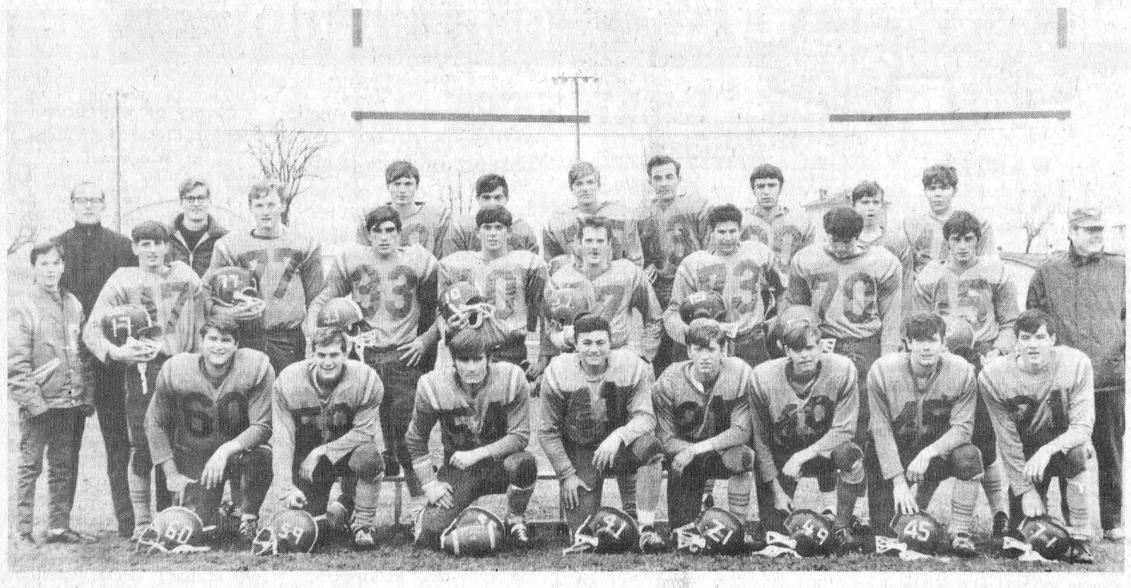

In winning the championship the Osgoode Township boys held all opposition off the scoreboard. No team in the league scored a single point. Top pointgetters were: Jack Martin with 48, Kevin Mullins 47, and Larry Robinson 42.

Front row, left to right: D. McDonald, G. Scharfe, M. Davidson, E. Davidson, D. Holmes. J. Seguin, B. Brown, D. Burns. middle row, left to right: A Carroll, L. Robinson (Capt.), J. Martin, J. Service (Co-Capt.), T. Holmes, R. Clouthier, K. Mullins,, M. Kelly, J. Kerruish Coach. Back row: J. Stevenson (Asst. Coach), M. Webber (Manager), G. Cochrane, B. Anderson, R. Dawes, S. Quinn, J. Dewan, G. Ingram, B. Keeler.

—Press Staff Photo

St. Lawrence Junior "B" Hockey Schedule

St. Lawrence Junior B hockey has a new entry this year with the addition of the fast young Winchester team. Since all six teams are from an area covered by the Winchester Press, weekly reports will be appearing. (Co-operation of team managers will be greatly appreciated).

Following is the balance of the schedule. Seventeen games have already been played and league standing will be published weekly starting November 28th.

Nov.
22—Prescott at Morrisburg
22—Metcalfe at Cardinal
24—Winchester at Maxville
24—Cardinal at Prescott
25—Cardinal at Winchester
29—Prescott at Winchester
29—Maxville at Cardinal
Dec.
1—Prescott at Metcalfe
1—Morrisburg at Maxville
3—Metcalfe at Morrisburg
6—Cardinal at Metcalfe
6—Maxville at Winchester
7—Winchester at Cardinal
8—Metcalfe at Prescott
8—Morrisburg at Maxville
10—Cardinal at Winchester
13—Maxville at Metcalfe
13—Morrisburg at Cardinal
13—Winchester at Prescott
15—Cardinal at Morrisburg
15—Winchester at Maxville
15—Prescott at Metcalfe
17—Cardinal at Metcalfe
20—Morrisburg at Winchester
20—Cardinal at Maxville
21—Prescott at Cardinal
22—Maxville at Morrisburg
24—Prescott at Winchester
27—Maxville at Prescott
27—Winchester at Morrisburg
27—Metcalfe at Cardinal
29—Prescott at Morrisburg
29—Metcalfe at Maxville

Jan.
3—Maxville at Winchester
3—Morrisburg at Metcalfe
3—Cardinal at Prescott
4—Winchester at Cardinal
5—Prescott at Maxville
5—Metcalfe at Morrisburg
7—Winchester at Metcalfe
10—Maxville at Cardinal
10—Metcalfe at Winchester

Ottawa District Senior A League Opener Last Friday

The Ottawa District Senior A Hockey League opened the 1968-69 season Friday night in Morrisburg when the home town Combines edged Buckingham 2-1.

Jack Duncan opened the scoring for the Combines at 15.33 of the first period. At 10.59 of the second frame Philip Fong tied the game up. At about the eighth minute in the third little Doug Casselman fired home the winner. Jack Duncan assisted, with Rick Rushford assisting on both Combine goals.

Combines outshot the Aces 29-19 in the penalty filled game. Referee Bud Grant of Cornwall meted out 7 minors, 3 majors and 1 misconduct to the Combines, and 12 minors, 1 major. 1 misconduct and 1 game misconduct to the Aces.

Aces' Hilary Lawliss picked up 2 minors, the misconduct and the game misconduct. Combines' Rowdy Gillard received 2 majors, a misconduct and a minor.

Combines play host to Shawville on Friday, Nov. 22nd, at 8.30, and host Embrun on Nov. 29th.

Scheduled Games For Combines

Two local hockey clubs have entries in the Ottawa District Senior Hockey League this year. Morrisburg Combines are back with a strong entry this season, and nearby Embrun, with a spanking new artificial ice centre, will have a fast skating, hard-hitting team ready for their move into the "big" league.

Following are schedules for "Home" games at both Morrisburg and Embrun. All Morrisburg games are at 8.30 p.m. with one exception, February 23, when the game will get underway one hour earlier.

Embrun will be playing half their home games on Sunday afternoons, and all games will start at 2.30. The balance of their home games will be played at the usual starting time, 8.30.

AT MORRISBURG

Nov.
22—Shawville at Morrisburg
29—Embrun at Morrisburg
Dec.
6—Prescott at Morrisburg
12—Buckingham at Morrisburg
20—Renfrew at Morrisburg
27—Shawville at Morrisburg
Jan.
10—Prescott at Morrisburg
17—Embrun at Morrisburg
24—Buckingham at Morrisburg
31—Renfrew at Morrisburg
Feb.
7—Shawville at Morrisburg
14—Embrun at Morrisburg
23—Renfrew at Morrisburg
28—Prescott at Morrisburg

AT EMBRUN

Nov.
22—Buckingham at Embrun
Dec.
1—Renfrew at Embrun
8—Shawville at Embrun
20—Prescott at Embrun
22—Buckingham at Embrun
Jan.
5—Shawville at Embrun
14—Morrisburg at Embrun
19—Shawville at Embrun
21—Renfrew at Embrun
26—Morrisburg at Embrun
28—Prescott at Embrun
Feb.
2—Buckingham at Embrun
11—Prescott at Embrun
16—Morrisburg at Embrun
25—Renfrew at Embrun

Calendar of Events

SKATE EXCHANGE

Lions Club of Winchester will hold a Skate Exchange on Friday, December 6th, from 7 p.m. to 9 p.m. and Saturday, December 7th, from 9 a.m. to 11 a.m. See next weeks paper for more particulars. 29c

HARMONY ANNIVERSARY SERVICES

The Anniversary service of Harmony United Church will be held on Sunday, Nov. 24th, at 8 p.m. Guest speaker will be the Rev. Alvin Keeler of Vernon. Special music. Everyone welcome. 29c

$1.00 TOUCH & TAKE SALE

—First Come, First Served, values from $2.00 to $10.00, at Davidson Jewellery, Winchester. Starts sharp at 1 p.m., November 21st, (to-day). 29c

OLD FASHIONED HYMN SING AT SOUTH GOWER BAPTIST CHURCH, NOVEMBER 24th

South Gower Baptist Church on November 24th at 7:30 p.m. is holding an old fashioned hymn sing with instrumental music, male quartette, guest soloists and congregational singing. The Pastor, Rev. G. A. Cawfield extends a very cordial welcome to one and all to come and join in this special service of praise. 29c

SPECIAL SERVICES AT BETHANY CHAPEL

Everyone should plan to attend the special series of meetings being held at Bethany Chapel, Winchester, on the next two Wednesday evenings, November 20th and 27th, at eight o'clock. Mr. R. J. Booker, Ottawa, will speak on "The Tabernacle With A Scale Model." 28-29c

U.C.W. FALL BAZAAR AT MOUNTAIN

Come to the Fall Bazaar at Mountain United Church Hall, sponsored by Mountain U.C.W., on Saturday, November 23rd, at 2.30 p.m. Home Baking, Aprons and Lunch. 28-29c

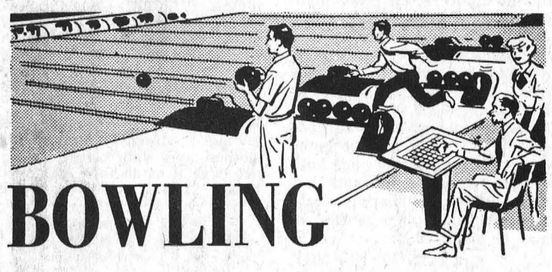

BOWLING

CORNER LANES

Bowler of the Week: Dale Wise was the "Big Gun" last week. A "Community" leaguer he combined singles of 229, 245 and 225 for the best cross of the league, a 699.

Community

Dale, of course, had the high cross and Bob Levere won the high single with 246-638. Others in the top bracket were Clifford Warren 688, Al McRoberts 660, Billy Hogaboam 619, Beatrice Warren 595, Arn Stobo 595, Earl Graves 585 Wes Clark 568, and Mary Levere 567.

Fireside

Singles of 255, 232 and 211 gave Lloyd Guy both the best single and the high cross in this league, 255-698. Others scoring well were: Frank Bailey 641, Maynard Cinnamon 623, Brian Savage 620, Earl Graves 598, Jack Plummer 586, Wayne LaPorte 568 and Bill Hogaboam 567.

Gay Twenties

Larry Sayant and Margaret Dalgleish were leaders in this division. Larry scored the best cross with 253, 190, 207 — 650; and Margaret with 264-645. Next in line were Frank Acres 604, Don Mattice 589, Rene Crate 583, and Ches Grubb 578.

Glamour Girls

Cathy Price in a class all by her lonesome last week. No other bowler neared the elusive 550. For Cathy it was 211-578.

Happy Gang

Here, too, only one player cleared the hurdle. Muriel Levere with 216-573.

SAVE
ON THESE
FOOD SPECIALS

Mixed Cookies 2 lbs. 69c
Ballet Toilet Tissue, 4 rolls 57c
Dates, 1-lb. cello 27c
Clover Honey, pasteurized, 4-lb. 1.25
Cooking Beans 2 lbs. 29c
Salted Peanuts, Spanish 39c
Fresh Cheese, lb. 59c
Kernel Corn, Aylmer 2 for 45c
Sherriff's Jelly Powders, 6-59c

BEST MEAT BUYS

T-Bone or Round Steak, lb. 89c
Side Pork, lb. 55c
Broilers, lb. 39c
Hamburg, lb. 49c
Bulk Wieners, lb. 39c
Bologna, lb. 39c
Slab Bacon, sliced, lb. 65c
Whole Pollock Fish, lb. 25c

MacPHERSON & SUMMERS
COLD STORAGE 774-2613

OSGOODE TOWNSHIP
NEEDS AGGRESSIVE THINKING WITH THE INTEREST OF THE INDIVIDUAL RATEPAYER IN MIND
HARRISON, Lorne X
FOR COUNCILLOR
A Vote For Lorne Harrison
Is A Vote For Yourself

Dine OUT



For Reservations
CALL 774-2809
SUTTON'S
MAIN CORNER
COFFEE SHOP
WINCHESTER
BOWLING
FUN FOR ALL

GET MORE OUT OF LIFE GO OUT TO A MOVIE!

FAMILY STYLE ENTERTAINMENT
Winchester
DOORS OPEN 7:00 P.M. CONTINUOUS FROM 7:30

THURSDAY, FRIDAY, SATURDAY NOVEMBER 21-22-23

FOR A FEW DOLLARS MORE
(In Color)
Starring CLINT EASTWOOD as the Man with No Name.
Adult Entertainment

SPECIAL SUNDAY AFTERNOON MATINEE
2:00 p.m. November 24

APACHE GOLD
A Western

Winter A Go-Go
(Cinemascope and Color)
Starring JAMES STACX and BEVERLY ADAMS
A Beautiful Skiing Picture.

MONDAY, TUESDAY, WEDNESDAY NOVEMBER 25-26-27

Mondo Balordo
(In Color)
Starring BORIS KARLOFF

ADMITTANCE TO PERSONS 18 YEARS OF AGE

Sweet Ecstasy
(In Color)
Starring ELKE SOMMER
A very absorbing Love Story.

SPECIAL "CLOCK DRAW" FOR CHILDREN 12 YEARS AND UNDER AT SUNDAY MATINEES STARTING NOV. 17

To Win ... Tear in two your free pink ticket received on same Sunday. Place one numbered end in the draw box at the candy bar and keep the other as your stub until the draw.

The lucky ticket will be drawn after the shorts during single feature matinees and between the features on doubles. Draw to be made each Sunday.

Special Travel Clock Draw Winner
VALERIE HUTT, R.R. 3, WINCHESTER

GUARDIAN DRUG STORES

These Specials Good From November 21 To 28

BAN ROLL-ON DEODORANT, 1 oz. 99¢ value 83¢
BUFFERIN TABLETS, 100's $1.69 value $1.23
DIPPITY-DO HAIR SETTING GEL, 8 oz. $1.25 value 99¢
GILLETTE SUPER STAINLESS BLADES, 10's $1.45 value $1.17
JOHNSON'S BABY POWDER, 14 oz. $1.09 value 93¢
KLEENEX TOWELS 59¢ value 53¢
MAALOX, 12 oz. $1.60 value $1.33
MISS CLAIROL CREME FORMULA $2.25 value $1.91
NIVEA CREME, 4.1 oz. $1.49 value $1.13
NYTOL TABLETS, 20's $1.35 value $1.19
VICKS VAPO RUB, 3 oz. $1.17 value $1.03
WHITE RAIN SHAMPOO LOTION, 12 oz. $1.29 value 99¢

La Rose Pharmacy
Telephone 774-2633 Winchester

COUNT THE SAVINGS ON PRICED-RIGHT USED CARS

1968 PONTIAC PARISIENNE 2-door hardtop, V8 automatic, P.S., P.B., radio, maroon, black interior. Lic. No. 5306E
1968 METEOR MONTCALM, 4-door hard top, V8, automatic, P.S., P.B., radio, maroon. Lic. 73730N
1967 Buick LeSabre 400 4-dr sedan, V8, automatic, P.S., P.B., radio white with red interior. Lic. 74769N
1965 Buick Skylark, 4-dr sedan, V8, automatic, P.S., P.B., radio brown.
1965 Chevy 11 Nova, station wagon, V8, automatic, P.S., P.B., radio, white. Lic. X25089
1967 Chevrolet Belair 4-dr, sedan, 6 cylinder, automatic, P.S., black. Lic. 94839E

TWO ARMY TRUCKS to choose from. One with blade and rear winch and one with blade and platform.
GOOD SELECTION OF ½, ¾ AND 1 TON TRUCKS
OVER 80 CARS & TRUCKS IN STOCK AT ALL TIMES
THREE SALESMAN TO SERVE YOU:
Jim Moore, George Kyle, Gerry Bennett
CALL COLLECT
ECHLIN MOTOR SALES LTD.
PERTH — ONT.
Corner Dufferin St. and Highway 7
Tel. 267-3006 267-1350



FOR THE LADIES

PEIGNOIR SETS 7.95
SHIFT GOWNS 3.95 to 5.95
SLIPPERS 4.95 and up

TIMEX WATCHES good selection
TEFLON COOKWARE 25 % OFF
G.E. FLOOR POLISHER 28.95

VISIT OUR Toyland
Enter Our Christmas Draw

G. E. ELLIOTT HARDWARE & DRY GOODS
MAIN ST., WINCHESTER PH. 774-2614

WINCHESTER Press

Volume Eighty-One
Thursday, November 21st, 1968

WORKMAN BROS., Publishers

Established In The Year 1888

Published Wednesday Afternoon
Dated Thursday

Subscription Rates: $4.00 per year in Canada; $5.00 per year in the U. S. A.; payable in advance

1968 PRIZE WINNER CANADIAN WEEKLY NEWSPAPERS ASSOCIATION BETTER NEWSPAPERS COMPETITIONS

Member of the Canadian Weekly Newspapers Association and the Ontario Weekly Newspapers Association

Guaranteed Circulation Over 2850
Advertising Rates On Request

Authorized As Second Class Mail, Post Office Department, Ottawa

EDITORIALS . . . *the way we see it!*

An Explanation!

Because this newspaper and municipal officials have been deluged with phone calls and inquiries about the vote under the Ontario Liquor Licence Act in Winchester on Monday, December 2nd, the following information may be helpful.

Firstly, the vote comes under the Ontario Liquor Licence Act and has been made possible through the municipal council who, by passing a bylaw, offer the citizens of Winchester the opportunity to express an opinion on the several questions.

Citizens eligible to vote in this plebiscite are the same people who find themselves eligible to vote in provincial elections. This means that all persons 21 years of age or over and having been a resident of Winchester for at least one month, are entitled to vote. The Liquor vote will be made up of eight separate questions on eight separate ballots on eight different colours of paper. The ballot must be marked with an "X" either in the "yes" column or the "no" column. A ballot not marked or defaced in any way other than the "X" will not be counted.

Persons who are opposed to all questions should mark an "X" in the "No" column on each ballot. If they are in favour the "X" should appear in the "Yes" column. If they are in favour of some of the questions and not in favour of the remainder the ballots should be marked accordingly. Each question or each ballot actually represents a separate vote and a separate election. For instance, it is possible that one or more questions may have sufficient support while others may fall short. A simple majority is not sufficient. Each question must have sixty per cent. of the vote else it is defeated. It should be emphasized, again, that each question is a separate vote and the results of any one question have no bearing on the others.

Voters on entering the polling booths, which will be located in the Legion Hall, will be handed eight separate ballots, and they must return the eight ballots for deposit in the ballot box. Proclamations, with the questions and other information, appear throughout the village. They should be read. If on election day there is still some misunderstanding it would be advisable to ask the deputy returning officer or clerk on duty for clarification.

Because there are eight ballots, it is understandable that voting will take more time than usual. It is strongly recommended that voters go to the polls early to avoid long line-ups towards the end of the day and to allow sufficient time to vote in elections for the municipality, if any, and for the Board of Education. Polling booths for these elections will be located in the Town Hall.

The polls for the liquor vote open at nine o'clock in the morning and close at seven o'clock in the evening. There are approximately 950 eligible voters.

Tonight At The Town Hall

With an all time record conglomeration of nomination meetings and elections in the area this year, Winchester citizens are urgently reminded that to-night (Thursday) is Nomination night in Winchester.

The Regional School Board nominations are over and voters across the United Counties' area will be scratching their collective heads as to who is running for what when one considers that there are separate school board members, regional school board members and separate school board members on the regional board. By December 3rd the air should be cleared a bit, but the uncertainties as to regionalization will continue.

Needless to add that in this particular year, with so much taking place and with regionalization of municipal governments only a very short distance away, that to-night's meeting becomes even more important. That is why every citizen should avail himself of the opportunity to take part in this meeting.

It is evident now that there will definitely be changes on municipal council. It is evident, too, that certain statements will be made at to-night's meeting which should be of interest to every voter.

There are few meetings more crucial to the welfare of Winchester than the nomination meeting to-night. That should be reason enough to attend.

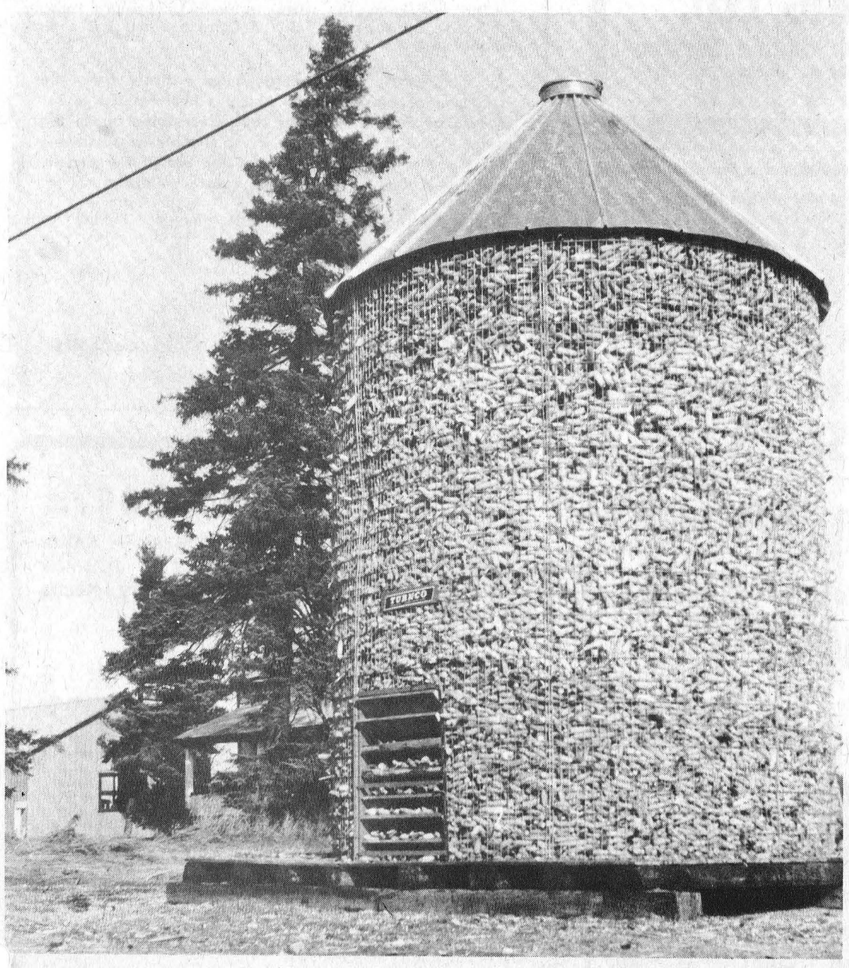

Sign Of The Times

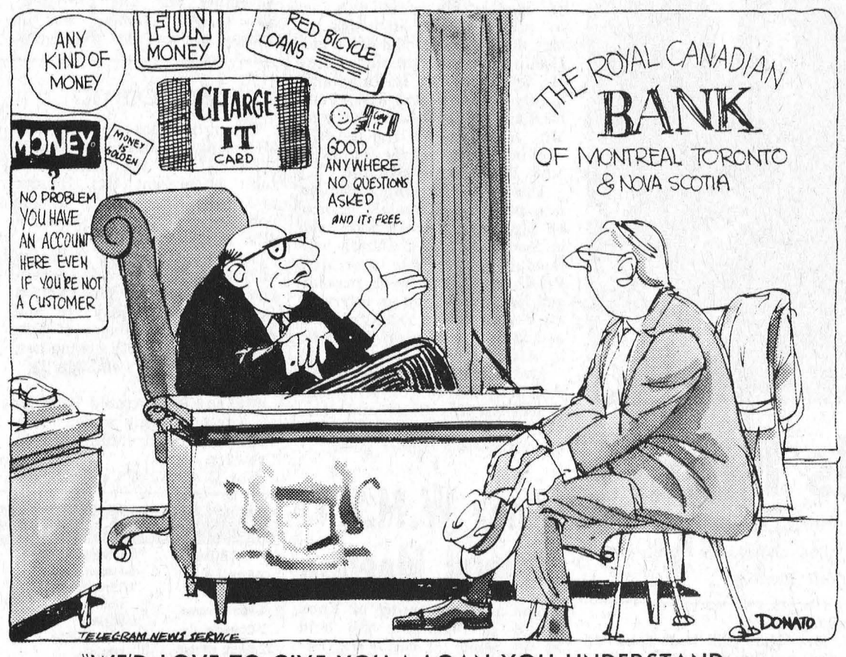

"WE'D LOVE TO GIVE YOU A LOAN YOU UNDERSTAND . . .
IT'S JUST THAT THERE IS A MONEY SHORTAGE!"

Sugar and Spice



by Bill Smiley

I Hate November

Don't worry, I do not have a plan for writing an almanac of the months. But I'm almost certain that most people share my view of November. It is a real bummer.

It may be beautiful in Adelaide, Australia, with bikini-babes on the beaches, and the sun belting down. But in the true north strong and free, it's as sad as the wreck of a once-beautiful woman with nothing left but good bone-structure and great black bags under the eyes.

It is suitably introduced by Hallowe'en, that night when the instruments of darkness have their fling, and people put razor blades in apples and caustics in candies.

It is a time when night comes early and surly, and we draw our shades and creep into the darkness of our souls, and contemplate with horror the five months ahead.

No wonder Guy Fawkes and the other guys in on the deal tried to blow up the English king and parliament on Nov. 5th, 1605, in the famous Gunpowder Plot. But it was probably so ruddy dank that they couldn't keep their powder dry.

No wonder World War I ended on November 11th. Even those tough and stubborn fighters, the Germans, couldn't face going through the rest of another nasty November.

It's a month of soaring fuel bills, last year's rubbers vanished into thin air, mud and wet leaves tracked onto the clean kitchen floor. A month of putting on snow tires a day too late, storm windows a week too late, and studying for exams, a month too late.

It's a gray month. This, in Canada, is symbolized by Grey Cup Day. Isn't that appropriate? It couldn't have been a Lord Brown or Blue or Green or any of those distinguished names who donated our football cup. It had to be a Lord Grey.

Oh, I suppose, for the lunatic fringe of our population, November has its merits. It's deer-hunting month, when one can go out and muddle around in the marshes for $10. The only comment I have here is that the deer population is steadily increasing.

Thanks to the incredible inceptitude of most hunters, people like Skinny Wyonch, the deer are safer from hunters than the church is from tax-collectors.

And it's a grand month for those other nuts — the rainbow-trout fishermen. I can't think of anything, on those bone-shaking, moist-laden November mornings, up to your navel in ice-water, more conducive to a long, happy life. Full of arthritis, neuritis, bursitis and plain old rheumatism.

November has a certain grim charm for the misanthrope — the guy who wants everybody to be as mean as he is. For once, he knows everybody is as glum as he, which makes him glumly happy, or happily glum.

It's a month when every normal Canadian gets a rotten cold, which hangs on, with varying degrees of misery, until the 24th of May. It's the month when Christmas advertising reaches a zenith of stupidity.

It's a month when your kids quit university, when your roof springs a leak, when your furnace decides it is worn out. When your old back-ache, stunned by summer's sun, starts to ache back. When your car's "fall tune-up" turns into a major overhaul.

It's a month when all your best-laid plans of September turn aft agley and you realize you are running on three cylinders instead of the usual five.

It's a month, this year, when you had to lick a six-cent stamp for the first time in your life. And your poor old Yank friends had to choose, not Snow White, but one of the seven dwarfs.

I would say November is for the birds. But even the birds have enough brains to head south in October. Where does that expression "bird-brain" come from? I hate November.

24th Annual Edition

Quick Canadian Facts

Quick Canadian Facts, 24th annual edition, 164 pages. Paperback edition, 75 cents; hard-cover library edition $3. Published by Quick Canadian Facts Ltd., Box 699, Terminal A, Toronto 1, Ont.

The answer to nearly any question about Canada can be found in this 24th annual edition of Quick Canadian Facts, "the Canadian pocket encyclopedia." This new edition is not only up-dated and enlarged but this year for the first time the book is published not only in paper back but also in a hard-cover library edition.

The publication succintly summarizes the facts on virtually every question about Canada that would interest either the casual reader or the serious student. The new edition includes a 26-page chronological history of Canada that spans the period from the Norse voyages of discovery in the year 1000 to events in the first half of 1968. There are sections on geography, the provinces, the population, trade and industry, incomes and jobs, sports records, transportation and communication. There is a section on government and an explanation of how parliament functions, the record of how the voting went in the country's 28 national elections, and brief biographies of our 15 prime ministers.

In any household or office, this is a book that will encourage discussion about Canada — as well as settle debates.

The Seventh Column

No matter where you go in town this week the favourite topic of conversation is centred around elections and "the letter." "The letter" of course refers to the circular which was sent out by the Vote No committee on the week-end to the citizens of Winchester. Certainly "the letter" has stirred up the feelings of many people, but not the way we suspect that the Vote No committee had anticipated. What it has done, and this is most unfortunate, is to create unnecessary controversy, indignation and just plain disgust. There is good argument by many that "the letter" was a distortion of the truth, that certain accusations and statements were made erroneously and, indeed, should be retracted...at the least corrected. Until "the letter" was distributed the Vote No committee enjoyed the respect if not the support of many people. This week it would seem that a good deal of that respect has diminished. This newspaper believes that the prime purpose of this or any election for that matter is to have a conscientious and "honest" presentation of the facts followed by an equally "honest" expression of opinion at the polls by as many people as possible. We hope this is possible in Winchester on Monday, December 2nd. In the meantime it is quite apparent that we have not heard the last of "the letter."

At the risk of being a bore this is just another reminder to attend Nominations to-night in the Town Hall. This meeting is actually the shareholders' meeting of the Winchester company. New directors must be nominated and later elected. In this case it is expected that the offices of Council and Reeve are open to one and all. For many reasons to-night's nomination meeting promises to be one of the most interesting in years.

Winchester Council and Community Centre Board are taking a long, hard look at the existing Community Centre and hope to know this week the report of an engineer's inspection of the premises. They are optimistic but the Board's recommendation to shut down the Centre still stands. If there is any way to have the CC "safely" open this year it will be done providing the costs are not prohibitive. Council has also emphasized that no matter what the outcome the youngsters will at least have skating and hockey facilities during the winter season even on a temporary basis. So we'll keep our fingers crossed and hope for the best. In the meantime the CC Building Fund committee is proceeding full steam ahead and hopes to announce more plans for a new Community Centre in the near future.

EVERY CITIZEN SHOULD

Vote



Meditations . . .

REV. CECIL W. TUININGA



Matthew 5:7 — "Blessed are the merciful: for they shall obtain mercy."

Most of Jesus' beatitudes sound paradoxical but not this one. Apparently it follows that a merciful man will obtain mercy. Experience teaches that. Then it follows, too, that such a man is happy. We may even say that he is the very source of happiness. How wonderful this world would be if all men were merciful to others.

This beatitude, however, is not that easily interpreted, as though any human mercy would make one truly blessed. The beatitudes can never be understood if they are taken by themselves. They form a chain of precious teachings concerning true believers and the blessings that pertain to them. The "poor in spirit" are "those that mourn" as well as "the meek", etc. The merciful are therefore a distinct category of men. They are children of God. It follows that not all human kindness or mercy merits mercy, and not all who show themselves merciful are blessed. True mercy proceeds from a heart of love to God and man. In showing that true mercy God's children show themselves to be like Him of Whom it is said repeatedly, "The Lord is merciful."

We must therefore answer the question: Just who is a merciful man? Certainly not every man displays some kindness and concern for others is a merciful man for then all would be blessed. Mercy does indeed embrace both the kindly feeling and the kindly act, but true mercy is motivated by true love. True mercy seeks to alleviate human suffering in the full sense of that term. Man's real wants or misery are not in the first place physical but spiritual. Man then has true happiness when he is brought back into God's favour through faith in the only Saviour Christ Jesus. All human kindness that helps only to relieve physical suffering comes short, far short, of showing true compassion for man in his lost condition. Mercy, to be mercy indeed, must seek to bring suffering men and women to the only Saviour. Deeds of kindness will then have the motive of love to God and man.

The present day one-sided emphasis on the social aspects of the Gospel misleads many well meaning people. They are led to believe that doing good just by itself has merit and qualifies men as "the merciful." Jesus taught that the basic motivation is all important when He said: "For whosoever shall give you a cup of water to drink in my name, because ye belong to Christ, verily I say unto you, he shall not lose his reward." — Mark 9:4. That very simple act has eternal value if done for the Lord. Mercy, like all other aspects of human life, to be acceptable to God, must be done out of true thankfulness to Him for the salvation received in Christ Jesus, and must be done for the promotion of His Kingdom, that Christ may rule in every heart as Lord and King. Not every act of kindness is therefore true mercy, but only they obtain God's eternal mercy who in this life show mercy in service to God. Such are eternally rewarded, not of merit but only by grace.



Winners At Awards Night

Two well known area farmers, Basil Dawley and Arthur Milne, pose with some of the top winners at the recent 4-H Award Night. Left to right: Peter Leyenar, Mr. Dawley, Carman Dawley, Ronnie Thompson, Lorna Crump, Brenda Timmins, Mr. Milne and Allan Brunt.—Press Staff Photo.

MOUNTAIN VANCAMP HULBERT PLEASANT VALLEY SOUTH MOUNTAIN HYNDMANS INKERMAN HALLVILLE

MOUNTAIN AND DISTRICT NEWS

Mountain

Guests during the week of Mrs. Gordon Robinson were Mr. and Mrs. Donald McLaren of Russell, and Mr. and Mrs. Harold Utman of Ottawa.

A turkey dinner was held at the home of Mrs. John Cameron on Sunday, the occasion being to celebrate the birthdays of Mrs. Roy Hastings and Mr. Paul Hastings. Those present were. Mr. and Mrs. Roy Hastings and family and Mr. and Mrs. Paul Hastings, all of Ottawa; Mr. and Mrs. Jack Cameron and Beverly of Winchester, and Mr. and Mrs. Matt Hastings of Hallville.

The annual meeting of Mountain and South Mountain branch of the Bible Society was held in Mountain United Church hall Sunday evening. Rev. and Mrs. Bridle of Ottawa were present and Mr. Bridle gave an interesting review of the society's work and showed a film on the work in Africa.

Mrs. Morris Carlyle and daughter, Karen, of Kingston called on Mrs. Shaw and Mrs. Christie on Monday. Mrs. John Cameron was a supper guest.

Pleasant Valley

Mr. and Mrs. Wm. Somerville were last week-end visitors of Mr. and Mrs. Grant of Carleton Place.

Mrs. Mary Gilmer and Mr. Hilliard Gilmer spent Monday evening with Mr. and Mrs. Preston Gilmer and family of Millar's Corners.

Mrs. Dwight Gilmer and Carol were visitors at Brockville and Prescott on Tuesday and Wednesday.

Messrs. Gordon and David Corker were callers in Kemptville on Friday.

Mr. and Mrs. Wm. Somerville were supper visitors of Mr. Clarence Gilmer of Otawa on Monday.

Mrs. Mary Gilmer and Mr Hilliard Gilmer spent Friday with Mr. and Mrs. Sam Cowan and family of Prescott. Mrs. Hilliard Gilmer returned home after spending a few days at the Cowan home.

Mr. and Mrs. David Gilmer were callers in Kemptville on Thursday.

Mr. and Mrs. Ken Hunter spent Thursday evening at Ottawa.

A pot-luck supper was held in the Orange Hall on Saturday evening. Rev. and Mrs. A. J. MacDonald of Winchester were guests.

Mrs. Mary Coleman returned home on Saturday after visiting friends at Niagara Falls.

91st BIRTHDAY

Mr. and Mrs. David Gilmer, Messrs. Gordon and David Corker spent Wednesday evening with Mr. and Mrs. Rae Merkley and Mrs. Jane Blair of Winchester. The occasion was a birthday party in honour of their aunt, Mrs. Blair, on her 91st birthday. The community extends best wishes.

COUPLE HONOURED

Mr. and Mrs. David Gilmer spent Saturday evening with Mr. and Mrs. Gordon Gilmer of Shanly. The occasion was a get-together for Mr. and Mrs. Gilbert Peterson (nee Hazel Hamilton). A social evening was enjoyed and a gift was presented to Mr. and Mrs. Peterson, of Spencerville. All join in wishing them much happiness in their recent marriage.

Mr. and Mrs. Peterson thanked all for the lovely gift and invited them to their new home in Spencerville.

Knox W.M.S. Annual Meeting

The annual meeting of Knox W. M. S., Mountain, was held at the home of Mrs. W. Carlyle on Thursday afternoon with nine members present.

Mrs. Arthur Kerr presided, and chose for her theme the word Gift. The meeting opened with a reading, "Life Is A Gift."

Short Scripture readings were read by Mrs. W. Graham, Mrs. Allan Kerr, Mrs. W. Carlyle, followed by prayer. The secretary, Mrs. H. Graham, read the minutes, and roll call was answered with a Bible verse containing the words Gift or Give. The Friendship and Service report was recorded by the secretary, Mrs. W. Clark. Orders were taken for small teaspoons bearing the Presbyterian Crest.

Various reports were heard from each department, which showed a very successful year. Plans were discussed for a Candle-lighting service, and also a Family Night to be held in December.

The president led in devotions based on Luke 6:38, and giving a reading on "Generosity and Love." Mrs. W. Inglis led in prayer. At the close of the meeting rerfeshments were served by the hostess.

REPORTS SHOWED PROFITABLE YEAR

Elect New Officers At W.M.S. Annual

The annual meeting of St. Andrew's Presbyterian Auxiliary to the W. M. S. was held in the Fellowship Hall on Tuesday, November 6th. The president, Mrs. G. A. Cumming, was in charge, assisted by the secretary, Mrs. Arnold Shaver.

The call to worship was followed by a hymn, scripture reading and prayer. Papers were prepared by Mrs. Lorne Boyd and Miss Lou Hunter. Each member offered prayer. The offering was received and dedicated by the president.

Reports were given by the different officers showing that 1968 had been a profitable year.

NEW OFFICERS

Mrs. T. W. Robinson was appointed chairman for the election of officers which resulted as follows:

Past President, Mrs. G. A. Cumming; President, Mrs. Arnold Shaver; 1st Vice President, Miss Lou Hunter; 2nd Vice President, Mrs. Gordon Blow; Treasurer, Miss J. Cameron; Secretary Mrs. Gordon Blow; Supply Secretary, Mrs. Don Scott; Friendship and Service, Mrs. Lorne Boyd; Glad Tidings Secretary, Mrs. T. W. Robinson; Pianist, Miss Edna Hunter; Press Reporter, Mrs. G. A. Cumming.

The Committee to prepare the 1969 Programmes is composed of Miss Edna Hunter and Mrs. Albert Hoeksema.

The meeting was brought to a close with a hymn followed by prayer by the new president.

Vancamp

Congratulations to Mr. and Mrs. James Helmer (nee Carole Williams), on the birth of a son. At present Mrs. Helmer and baby are staying at the home of her parents, Mr. and Mrs. Harry Williams.

Mr. and Mrs. Jack Bellinger of Bowmanville spent last weekend with Mr. and Mrs. Nelson Bellinger. On Sunday Mr. and Mrs. Winston Bellinger of Vernon had dinner with his mother, Mrs. N. Bellinger, and Mr. Bellinger.

Mr. and Mrs. Arnold Barrigar of Toronto spent a few days with Mr. and Mrs. Benson Crowder.

The U. C. W. of Vancamp met at the home of Mrs. Donald Miller on Thursday evening, with a good attendance.

Mrs. Annie Miller and Wilbert of Winchester were Sunday visitors of Mr. and Mrs. Donald Miller and children.

HALLVILLE JETS BOWLING

Marilyn Williams, the same "gal" who has that deadly peg to "second" during the softball season, is just as accurate with a bowling ball. Note last week's score, a 248 single and 643 cross.

Other good scores included; Carl Bryan, 248-606; Helen Bartholomew, 219-603; Lanson Hyndman, 211-582 and Gail Forbes with 244 and 558.

CROSSWORD PUZZLE

ACROSS

1-Article of furniture
4-Man's name
9-Observe
12-Swiss canton
13-Lawful
14-Electrified particle
15-Notwithstanding
17-Merits
19-Ready money
20-Arrived
21-Mast
23-Ingredients
27-Singing birds
29-Paradise
30-Note of scale
31-Total
32-Ardent
34-Container
35-Near (abbr.)
36-Incarnation of Vishnu
37-Stores
39-Army officers
42-Otherwise
43-Measure of length
44-Pintail duck
46-Following ninth
48-Oral surgeon
51-Native metal
52-Burst forth
54-Female deer
55-Worm
56-Thick
57-Greek letter

DOWN

1-Embryo flower
2-Before
3-Throw away
4-Ancient Greek district
5-Supple
6-Frozen water
7-Three-toed sloth
8-Vessels propelled by steam
9-Enticing woman
10-Vast age
11-Abstract being
16-Recreation area
18-So be it!
20-Give up
21-Jargon
22-Spanish for "father"
24-Lawful
25-Snares
26-Feeling
28-Looked for
33-Oriental nurse
34-Meet head-on
36-Lease
38-Warmth
40-Baseball teams
41-Walks
45-Heraldry: grafted
46-Pedal digit
47-Bitter vetch
48-Press for payment
49-Drunkard
50-Afternoon party
53-Note of scale

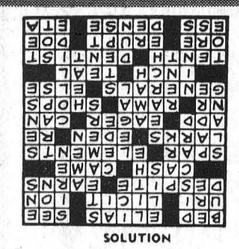

SOLUTION

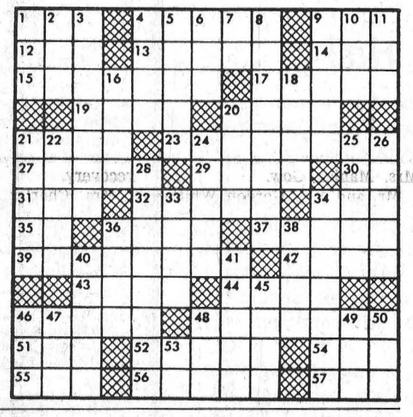

4-H Club Meets

The eighth and last meeting of the South Mountain No. 2 Needle Nannies was held in the Catholic Church basement on November 14th. The meeting opened with the pledge. Roll call was answered and members practiced the skit for Achievement Day. The group decided to attend a movie sometime in the near future for a Fun Night.

The leaders provided a lunch which was enjoyed by all. The girls invited Father Cummings to join them.

Oak Valley

Mr. and Mrs. Leo VanAdrichem called on Mr. and Mrs. K. Groninger of Dixon's Corners on Sunday.

Mr. Harry Haubacken and Johnny, of Manotick, were Sunday callers at the home of Mr. and Mrs. P. Meerakker and family.

Mr. and Mrs. Wilfred Salter of Oshawa spent Friday with Mr. and Mrs. W. F. Salter.

Mr. and Mrs. H. Thompson, Linda and Jean, spent Sunday at the Kirkwood home.

Sunday visitors at the Tinkler home were Mr. and Mrs. Dale Wise and Bonnie, and Mr. and Mrs. Wm. Hunter and family of Winchester Springs; Mr. and Mrs. Ernie Beckstead and baby of Strader's Hill, and Mr. and Mrs. Dwayne Kirker and family of Brinston.

BELL LINES

by R. R. PEARSON
your telephone manager

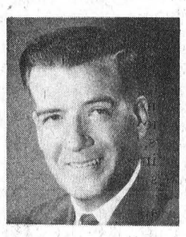

Just about everybody has heard or read stories about telephone operators helping to avert tragedies, saving lives and property. But it's the little things that really show the demands placed upon our operators' ingenuity — like the summer bachelor who called an operator to find out how best to cook spaghetti, or the exhausted mother who tried to placate a bad-tempered child by dialing "411" and ordering her truculent off-spring to "stop crying and say hello to granny."

Christmas, normally a joyous season for everyone else, can become a headache for the Information group. So many calls are received from children wanting to talk to "Santa in Toyland" that operators begin to wonder if the jolly old gentleman isn't on their staff.

There are some 707,000 calls to Bell Canada Information during an average working day, and while such queries as those outlined above represent a relatively small percentage of the total, they still must be answered and they do take up precious time.

Information operators are required to use their good judgment in handling customer calls. When they receive unusual requests for information, they normally direct the caller to the reference department of the public library where they are quite sure the required information can be obtained.

For the rest, they grin and bear it.

How observant are you? Try to draw a telephone dial from memory, including all the finger holes, numbers and letters. You probably can't do it on the first try; most people can't. Fortunately, you don't have to trust to memory when it comes to making telephone calls. The telephone book is a great source — not just of phone numbers — but of all sorts of valuable information like area codes, details on how to make special types of calls and, of course, all those businesses and services listed in the Yellow Pages. Why not take time now to get familiar with your telephone's best friend.

Did you know the wires in your telephone's "spring cord" have no spring at all? Rather the cord has a permanent wave.

The spring in the cord comes entirely from the cord's outer plastic jacket which is heat treated to set it into permanent, resilient coil. Everything inside the outer jacket is designed to be as flexible as possible—so it won't fight against the spring set in the plastic, and won't tend to break from constant flexing.

Just another example of the planning behind your telephone.

R. R. Pearson

Art and Amy DAYKIN
PHOTOGRAPHY
- Family Groups
- Weddings
- Children
- Adults

OSGOODE • ONTARIO
Phone Osgoode 826-2567

OK USED CARS
GENERAL MOTORS DEALER
Johnston Motor Sales
(Kemptville) LIMITED
"YOUR GENERALL MOTORS DEALER"
Telephone 258-3403 Kemptville
SALES REPRESENTATIVES — —Gerry Templeton, Ross Munro, Al Cooke, Russ Pyper and Eric MacDonald.

LANNIN'S
GATEWAY TO BETTER VALUES
2x3 SPRUCE STUDDING 7¢ L.Ft.
2x4 SPRUCE STUDDING 9¢ L.Ft.
1x3 SPRUCE FURRING 3½¢ L.Ft.
2" Rockwool Batts, 90 ft. ctn. 4.50 ctn.
½" Ten-test Ceiling Tile 13¢ sq. ft.
Prefinished V-Groove Mahogany Panelling 4.50 sheet
080 Gauge Vinyl-Asbestos 12"x12" Floor Tile 25¢ each
Come in and let us help you plan your renovations . . . Rumpus Room; New Kitchen; Bedroom; etc. Our suggestions can save you time and money.
Always a bargain at a PAL yard
H. S. LANNIN LTD.
LUMBER and BUILDING SUPPLIES
BUILDING CONTRACTORS
PHONE 774-2637 WINCHESTER

GO-GO-GO...



TO BERRY'S where the points scored are in your favour . . .
SERVICE • PRICE
SUPPLIES • VALUE
D. L. Berry & Sons Ltd.
SOUTH MOUNTAIN 989-2880 WINCHESTER 774-2522 MANOTICK 692-3543

Remodelling . . .
While reconstruction is in progress at The Vice and Craig Limited Funeral Home, Winchester, please call 774-2120 for 24 hour service.
To provide a minimum of inconvenience during renovation, Services will be held in our Chesterville and Metcalfe Funeral Homes.
Please call at the residence of R. W. Vice, St. Lawrence Street, Winchester for information or payment of accounts.
VICE & CRAIG LTD.
Funeral Homes & Ambulance Service
PHONE 774-2120

LONGSTREET
SALES and SERVICE
FOR
PIONEER - HOMELITE - LOMBARD
CHAIN SAWS
Bolens Garden Equipment
* Snow Cruiser * Polaris * Allouette
SNOWMOBILES



AUTHORIZED DEALER FOR BRIGGS & STRATTON, WISCONSIN & JLO SNOW TOBOGGAN MOTORS
PH. 821-2197 VERNON

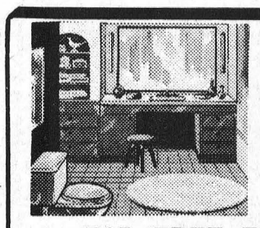

plumbing...
CONTRACTORS — SALES and SERVICE — FOR ALL YOUR PLUMBING NEEDS GIVE US A CALL
FOR FREE ESTIMATES CALL
Docksteader BROTHERS Limited
TELEPHONE 774-2600 WINCHESTER
heating...
CONTRACTORS — including FURNACE INSTALLATION AND REPAIRS — 24-HOUR BURNER SERVICE



Play Safe!

OBITUARIES

Stanley Norris Summers

Stanley Norris Summers, of Winchester, died November 11 following a brief illness. He was in his 48th year.

Born at Winchester, a son of the late John W. H. Summers and his wife ,the former Annice Loughridge, he received his education at Winchester Public and High Schools. Surviving are: one sister, Mrs. Claude Bennett (Dorothy), Ottawa; and two brothers, Kenneth of Winchester and Ralph of Collins Bay.

A member of Winchester Wesleyan Church, funeral service was from the Vice and Craig Funeral Home on Wednesday, November 13th. Pallbearers were Tom Bennett, Jim Bennett, Charles Bennett, John Bennett, Claude Bennett and George Bennett, all nephews.

Interment was in the Maple Ridge Cemetery.

Colborne Barkley

Colborne Barkley, of North Syracuse, died November 10th at the Community General Hospital there, after a short illness. He was in his 67th year.

The late Mr. Barkley was a son of the late Mr. and Mrs. Wesley G. Barkley of Nation Valley, but had been living at North Syracuse for several years. He was predeceased by his wife, Mildred Worth, whom e married in 1927.

Surviving are three sisters Mrs. Arnott Johnston (Ida), of Cazenovia, N.Y.; Mrs. Frank Nesbitt (Luella), Winchester; Mrs. Donald Cross (Helen), and a brother, Harvey, both of Chesterville.

Funeral service was held at the Kohler Funeral Home. Rev. Benjamin J. Lake of First Presbterian Church officiated, and burial was in Evergreen Cemetery.

Arnold Edward Barkley

Arnold Edward Barkley, formerly of Winchester, died suddenly Monday, November 18th. Mr. Barkley, in his 57th year, was a resident of Lucerne, Que

He is survived by his wife, the former Marjorie Barnard, also a former Winchester resident, and three daughters Linda, Nancy and Marion, all at home.

Other survivors include three sisters, Mrs. Thos. Reed (Della) of Winchester; Mrs. Harry Clements (Annie), of Warsaw, Ontario, and Mrs. C. Spencer of Carnduff, Sask.

Funeral service in the chapel at Radmore Stewart Funeral Home, Ottawa, was conducted Wednesday at 2:00 p.m. Interment took place at Maple Ridge Cemetery.

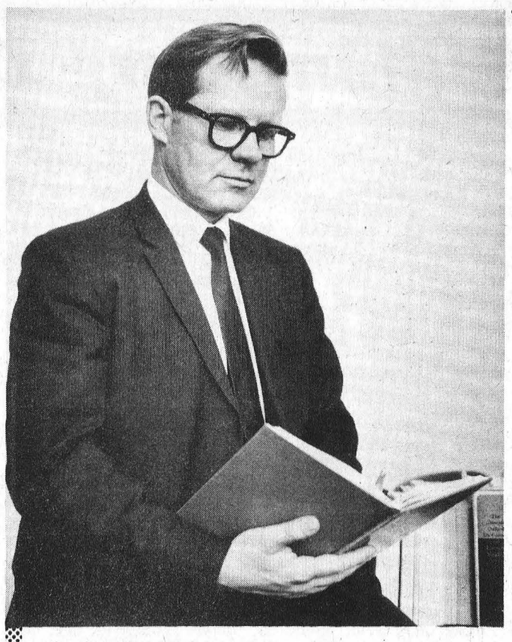

GORDON BLAIR, M.P.

Speaking Of Railways And Elections

Many parts of the constituency are affected by an application filed by the Canadian Pacific Railway to remove station agents from practically all its stations in Eastern Ontario and Western Quebec. The Railway proposes to establish a customer service centre at Ottawa to serve the whole region. The public will be served by part-time commission agents at most points; by six mobile supervisors operating out of Ottawa, Hull, Pembroke, Smiths Falls and Cornwall, and by telephone free of charge to the centre at Ottawa.

Such customer service centres have been established by Canadian Pacific on the prairies accompanied by the withdrawal of station agents of a large number of towns and villages. A comparable master agency program is being instituted by Canadian National, which this year has withdrawn agents from several important points in this constituency.

Several reasons are given for the application. Traffic at many points is said to no longer justify the presence of an agent. It is claimed that better overall service can now be given to shoppers by such customer service centres and the centralization of operations and accounting.

Everyone recognizes that railroading, like other businesses, must change with the times and that railways should be permitted to cut expenses in every legitimate way consistent with the provision of proper service to the public. But a proper balance has to be struck between the desire of the railways to economize and the public requirement for adequate service.

My concern is that everybody affected by this application will give it the immediate serious study it deserves. The railway has offered to meet with people throughout the area to discuss it. The law provides that no such serious change in railway operations can be made without the approval of the Canadian Transport Commission. While no one can expect that all existing railway services will be retained, the Commission will give serious consideration to all well-supported objections and recommendations for modification of the proposal. I believe that there should be a coordination of effort between all the communities affected to achieve maximum results. As your federal Member, I would be glad to discuss this application with all interested parties and assist in putting forward the views of the people in our constituency.

ELECTIONS

The forthcoming elections for the new county boards of education and separate school boards are subjects of discussion and concern throughout the constituency. The general public appears somewhat confused by the new system. Municipal and educational leaders are concerned about an apparent lack of interest in the elections. If the new system is to work well it requires the active interest of all voters. This will ensure the election of the best men and women to the new boards. I urge everyone not only to vote, but to take advantage of the election campaigns to become informed about the new system. The record of past elections provides food for sombre reflection about our democratic institutions. On the average in federal elections more than 70% of the electorate vote (in our riding almost 80% voted on June 25); provincially the average comes down to 60%, and for municipal elections it is well below 50%. I hope we will do better in the education board elections and other municipal elections which take place next month.

Glen Becker

Mr. and Mrs. George Tupper accompanied Mr. and Mrs. Jake Tupper to Montreal on Sunday and spent the day with relatives there.

Mr. and Mrs. Angus Hurley of Seeley's Bay, Mr. and Mrs. Deb. Gilmer of Long Sault, were week-end visitors with Mr. and Mrs. P. E. Larose. Other callers were Mr. and Mrs. Ross Casselman.

Visitors on the week-end with Mr. and Mrs. D. Saddlemire were Mr. and Mrs. Frank Kennedy, Mr. and Mrs. Ed Leonard of Brockville. Other callers were Mr. and Mrs. George Tupper.

Week-end callers with Mr. and Mrs. Lynden Barkley were Mr. and Mrs. Ben Bowman of Bouck's Hill, Mr. and Mrs. P. E. Larose, Mr. Donald Shaver, Mr. George Jowett, Riverside Heights.

Mr. and Mrs. Dalton Saddlemire were Wednesday dinner guests of Mr. and Mrs. John Saddlemire and Craig, the occasion being Mrs. John Saddlemire's birthday.

ON "TELESCOPE"

Meet Juliette

Host Fletcher Markle, producer of the popular TV program, "Telescope," will profile Mrs. Tony Cavazzi on his November 28th show.

Mrs. Cavazzi is, of course, better known as Juliette, the glamorous star of radio, television and stage. Although everyone knows her, few have had the chance to meet the real personality.

"Telescope" will give viewers a chance to hear the bubbling laugh and quick asides, to see her against the background of her family and home and close friends; will highlight her career, and discuss her musician husband Tony Cavazzi.

Juliette is filmed on summer vacation in hometown Vancouver where viewers will meet her Mom and sister Susie.

Colquhoun

Mr. Mervyn Wells of Ottawa spent the week-end with his parents, Mr. and Mrs. Graham Wells.

Mr. Kevin Smith of Greely spent a couple of days with his grandparents, Mr. and Mrs. D. H. Kyle.

Colquhoun U.C.W. met at the home of Mrs. Hattie McIntosh on Thursday afternoon.

Mr. and Mrs. Mac McNairn and Brenda, of Belleville, were Sunday dinner guests of Mr. and Mrs. Mahlon Gow.

Mr. and Mrs. Gordon Whittaker spent Sunday with Mr. and Mrs. Lawrence Whitteker.

Mr. and Mrs. Mahlon Gow were Sunday tea guests of Mr. and Mrs. L. Presley of Morrisburg.

Mr. and Mrs. Lloyd Gallinger called at the home of Mr. and Mrs. D. A. Casselman on Sunday.

Strader's Hill

We are glad to report Mrs. George Hummell and Mr. Thos. Anderson were able to return home from the Winchester hospital, and Mr. George Hummell from the Civic Hospital, this week. We wish all a speedy recovery.

Mrs. Charles Hodgson, Lyall and Blair, of Toyes Hill, had supper Monday with Mr. and Mrs. Alton Riddell and Mr. Tom Anderson.

Miss Bonnie Hummel of Brockville spent the week-end at her parental home here.

Mr. and Mrs. Ernie Serviss and girls had supper Tuesday with Mr. and Mrs. Alton Riddell.

Mrs. Cecil Hanson was an overnight guest of Mr. and Mrs. Ricky Shaver of Dunbar on Saturday.

Mr. Ferguson Froats was an overnight guest with Mr. and Mrs. Alton Riddell on Sunday before leaving for St. Catherines where he will be spending some time with Mr. and Mrs. Jerry Speers and girls.

SMITH'S
Photo Studio
• PORTRAITS
• GROUPS
• WEDDINGS
• COMMERCIALS
We specialize in . . .
Children's Photographs
62 Kyle Drive Ph. 543-2873
Morrisburg

PIONEER 14-20
with 'Inject-aire'
fast, powerful,
more production!
the big difference is total engineering!
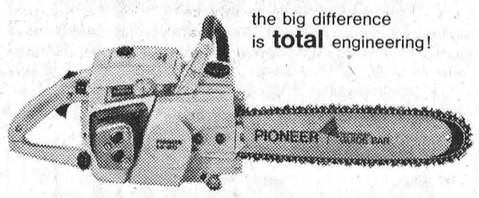
PIONEER CHAIN SAWS
LONGSTREET SALES & SERVICE
821-2197 VERNON, ONT.

for all your dairy requirements
Ask For Wincrest
NIGHT SERVICE — Sutton's Bar
DAY SERVICE — Dixon's Red & White
— Sutton's Bar
— Strader's Grocery
have you tried our store service?
YOUR FRIENDS HAVE, AND WE HAVE BEEN COMPLIMENTED ON THIS NEW MILK SERVICE.
Canada Department of Agriculture
Latest Release . . .
IN 1946 — One hour's work purchased 1.7 pounds of butter
IN 1967 — One hour's work purchased 3.4 pounds of butter
IN 1946 — One hour's work purchased 5.8 quarts of milk
IN 1967 — One hour's work purchased 8.3 quarts of milk
ARE YOU DRINKING MORE WINCREST MILK?
IT IS A GOOD BUY FOR HEALTH
"A Fine Product For Every Household"
WINCREST DAIRY
Your Dairy Number 774-3630
BASIL DAWLEY AND SONS — WINCHESTER, ONTARIO

Add the Sparkle of a DIAMOND to Christmas
COMPLETE SELECTION
TO CHOOSE FROM
COME FIRST TO
Holmes' Jewellers
PH. 774-3313
WINCHESTER

ELECTROHOME
STEREO & COLOUR TV
MAKE THIS CHRISTMAS
A FAMILY GIFT CHRISTMAS
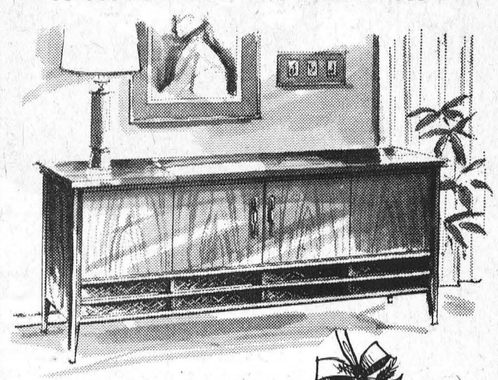
STEREOS
PRICED FROM
259.00
COLOR TV
PRICED FROM
498.00
WITH TRADE
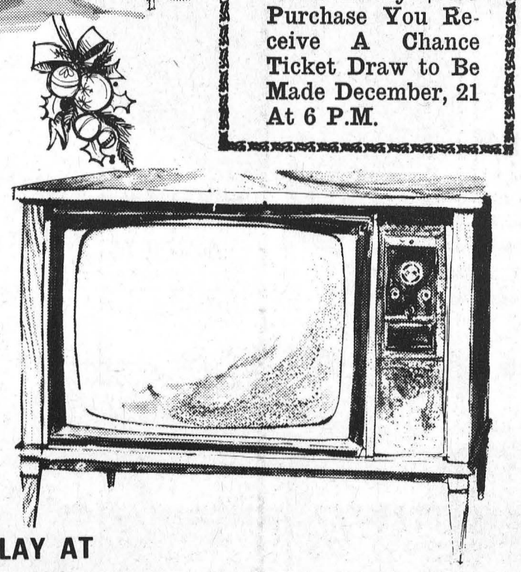
CHRISTMAS CONTEST
WIN A G.S.W.
AUTOMATIC DRYER
VALUE 219.95
With Every $5.00 Purchase You Receive A Chance Ticket Draw to Be Made December, 21 At 6 P.M.
SEE THEM ON DISPLAY AT
BLACK'S ELECTRONICS, T.V. & APPLIANCES
PH. 535-2561 WILLIAMSBURG

OPENING IN WINCHESTER
(Successor To Jean Slater's Second Hand Store)
TO BE KNOWN AS
"Nearly New Toggery"
Open For BUYING Immediately
LADIES' & CHILDREN'S
COATS, DRESSES, SUITS,
BLOUSES, SLACKS
ALL MUST BE CLEAN,
PRESSED AND IN GOOD REPAIR
MURIEL RENNISON
CALEB STREET WINCHESTER
Selling Dates To Be Announced NEXT WEEK

WE STILL HAVE
A COMPLETE LINE
SNOW TIRES
IN ALL SIZES!
BUT HURRY!

Studs 6¢ Each Extra
FIRESTONE
GOOD YEAR
DOMINION ROYAL
DUNLOP
25% OFF
30% off
COMPLETE LINE IN STOCK
FREE
Installation & Balancing
STEER HERE FOR VALUES
PINKUS
Salvage & Auto Parts Ltd.
WILLIAMSBURG
PHONE 535-2759



Present 25-Year Service Awards

President M. E. Fee of the Canada Starch Company, shown with employees who qualified for 25-year service awards in 1968. Front row, left to right: Ruth O'Brien, Esther McNab, Edna Preston, Lois Gladstone, Ilah Brennan and Harold Hurlbert. Back row, left to right: Carl Riddell, Floyd Workman, Joseph Lapierre, Bernard Patrick, M. E. Fee, President. Absent: Howard Graham.

Lucky Legion Bingo Winners

Winners at the Williamsburg Legion Bingo Nov. 7th were:

Special Games—Barbara Ann Scott, Mrs. Lortie, Mrs. Clifford Young (2), Morrisburg; Fred Strader, Williamsburg.

Regular Games—Betty Mark, Mrs. Cinnamon, of Winchester; Mrs. K. Hitsman, Dundela; Stella Farrell (2), Morrisburg; Mrs. Irwin Richmire (2), Glen Becker; Dale Harper, Douglas McGinnis, Mrs. Walter McGowan, Larry Schell, Williamsburg; Debbie Markell, Strader's Hill; Mr. Simpson, Mrs. Simpson, Mr. H. Parker, Chesterville.

Share The Wealth ($19.50)—Oliver Lewis, Dundela, and Mrs. George Richmire, Williamsburg.

Nov. 14th Winners

Special Games—Roy Barkley, Douglas McInnis, Nina Casselman, Miss Richmire, Williamsburg; Mrs. N. Welsh, Morrisburg.

Regular Games—Mrs. Walter McGowan, Sharon Casselman, Gloria Pinkus, Carl Geggie, Sheila Crowder, Mrs. McNeely, Williamsburg; Mrs. Eva Beckstead, Mrs. Clifford Young, Mrs. Betty Hamilton, Morrisburg; Mrs. Simpson (2), Chesterville; Mrs. Mallory Shaver, Grace Lewis, Iroquois; Mrs. Earl Tinkler, Inkerman; Evelyn Warner, Long Sault.

Share The Wealth ($18.75)—Mrs. Walter McGowan.

Winchester Springs

Mrs. Ralph Kirkwood and Tommy spent a couple of days in Brockville.

Mr. and Mrs. Clarence Loucks of Kemptville had tea Thursday with Mr. and Mrs. Lee McIntosh and family.

Mrs. Eva McIntosh was a supper guest of Mrs. Ella Rae McIntosh on Saturday.

Mrs. Hector Munro returned home after spending the past two weeks with her daughter, Mrs. Earl Wylie, of Iroquois.

Mr. and Mrs. Robert LeCorre of Riverside Heights were callers on friends in town on Wednesday.

Springs UCW Meets

On Thursday evening, November 14th, Mrs. Graham Casselman was hostess to Winchester Springs U.C.W., when 11 members and two guests met at her home. Mrs. Joe Davidson, first vice president, welcomed all and opened the meeting with a poem, Friendship Road, a hymn, prayer and the Lord's Prayer. Roll was called and all members were asked to bring their dime cards to the December meeting.

Mrs. Ray Casselman read the correspondence. A motion to send a Christmas gift to an adopted boy in India was approved. Mrs. Graham Casselman received the general offering and Mrs. George McIntosh the expense fund. Mrs. Davidson accepted the birthday fees in the absence of Mrs. Aden Casselman.

Mrs. Carl Munro and Mrs. Joe Davidson each gave a very interesting account of the Seaway Valley Presbytery meeting which they attended as delegates at Morewood.

Mrs. Wray McPherson opened the worship service with a reading, "To Be Alive." Mrs. G. Casselman read from the U.C.W Clip Sheet. Mrs. Lee Baxter, pianist, sang a solo, "Take Up Thy Cross," and Mrs. Keith Hamilton offered prayer. Mrs. Baxter read the last chapter of the Study Book, and the meeting closed with the Mizpah Benediction.

During the social hour a farewell address and gift were presented to Mrs. Arnold Casselman by Mrs. Ralph Allison on behalf of the U.C.W. members. Mrs. Casselman is leaving to spend the winter months in California with her son, Beverly, before going to her new home in Prescott.

Williamsburg District News...

Williamsburg

Mr. and Ms. Garnet Sloan, of Pittston visited Mrs. George B. Wingard on Friday.

Mrs. J. Fred Young of Regina has been visiting her sister, Mrs. George B. Wingard. While here they visited their brother, Mr. Presley Montgomery in the Civic Hospital, Ottawa.

Mr. and Mrs. Graham Smith and Brenda, of Chesterville, were dinner guests of Mr. and Mrs. Graham Garlough on Sunday.

Mr. and Mrs. Arthur Johnston of Dixon's Corners, Mrs. Edith Acres of Ottawa and Mr. Wm. Reddick visited Mrs. G. L. Barclay recently.

Mr. and Mrs. Ross Wingard, Mrs. J. Fred Young and Mrs. George B. Wingard were guests of Mr. and Mrs. Graham Smith, Chesterville on Saturday evening to dinner.

We are glad to report that Mrs. Eva Whitteker and John MacIntosh have returned home from the Winchester Memorial Hospital last week.

Mrs. Gertrude Hess is a patient in the Kingston General Hospital.

ENJOY OUR SPECIALTY...

FLAVOR-CRISP® CHICKEN

COUNTRY KITCHEN RESTAURANT

Winchester, Ontario



Bigger and Better

We Have Enlarged Our Dining Room Facilities To Accommodate 140

Caterers to...

BANQUETS * CLUBS * WEDDINGS

$2.00 per plate includes Roast Beef , Roast Chicken or Roast Turkey Dinner, complete with all the trimmings.

"Phone 774-2417 For Reservations"

TAKE OUT ORDERS A SPECIALTY

OPEN HOUSE FRIDAY NOV. 22 7—9 P.M.

— ON DISPLAY —

- 1969 Snowmobiles (OMC Snow Cruisers and Boa Ski)
- Snow Blowers ● Riding Mowers with Snow-Blowing Attachment
- Briggs & Stratton Air Cooled Engines
- Chain Saws ● Tires
- Batteries and Accessories

FREE GIFTS REFRESHMENTS WILL BE SERVED

5% DISCOUNT ON ALL SALES OR ORDERS PLACED DURING OPEN HOUSE

Deeks' Auto Electric

YOUR SERVICE CENTRE FOR AUTOMOTIVE and SNOWMOBILE REPAIRS

PH. 774-2634 FRED HAGMANN, PROP WINCHESTER

Westinghouse COLOR T.V.

GIVE A FAMILY GIFT THIS CHRISTMAS



Instant-On Color

Westinghouse COLOR TV'S From 549.00

Instant-On Color

WATCH THE GAMES IN LIVING COLOUR

CASSELMAN T.V. AND APPLIANCES

774-2801 WINCHESTER

Just what the doctor ordered!

MOR-POWER remedy for the 'common cold'

CANADIAN TIRE

CAN-CHARGE 376 999 765 JOHN DOE APR 69

Buying a Battery? CHARGE IT!



GUARANTEE

Comprehensive road hazard insurance against battery failure from any normal driving hazard, including fire, accident, frost or breakage.

Mor-Power means a worry-free Winter

You get all the power you pay for . . . because all Mor-Power batteries are Power Sealed Dry Charged. All the energized action is "locked in" until the moment it goes to work for you.

MOR•POWER DUAL DUTY

Powerful way to start and go!

48 month Guarantee

Prescribed for power and long life; its the perfect remedy for cars that can't get started on bitter sub-zero mornings. It's like getting 2 batteries in 1 — "Hi-Capacity" for giving the "spark" of life to zero cold engines, time after time, plus "Hi-Water" for 3 times normal electrolyte reserve to protect the plates that produce the power.

MOR•POWER SUPER SERVICE

30 month Guarantee

Loaded with lasting power to get you started and keep you going. Lasts longer because it starts fresher with the Power Sealed Dry Charge. Equal to or better than original equipment quality.

KEYSTONE - 18 month Guarantee

6-VOLTS 7.88 (Group 1) with trade

12-VOLTS 11.45 (Group 24) with trade

INSTALLATION 75¢

Dry Charge

6-VOLT—Chev 1950-54, Dodge 1935-55, Pont. 1949-54 (20-22) series and more

12-VOLT—Chev. 1955-68, Chrys. prod. most 1956-68, Pont. 1955-68 and many more.

"DUAL DUTY"

15.95 with trade 19.95 with trade

"SUPER SERVICE"

12.45 with trade 14.45 with trade

Installation 75¢ Extra

SAVE SAFELY AT CANADIAN TIRE

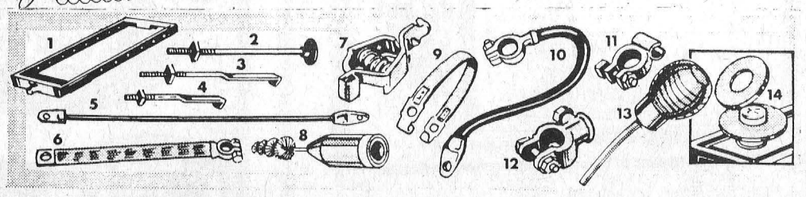

WISE BUYS FOR BATTERY MAINTAINANCE

1-Battery Hold-down frames. Fit most cars.	1.30	5-Starter to switch cable. 15" to 51", from	.75	10-Positive battery cables. 6 or 12 volt–12"	1.07 each
2-Battery Hold-down bolts. 10½" x 5/16"	.55	6-Ground straps. 5" to 18" long, as low as	.82	11-Battery terminal, Solid brass	.36
3-As above — but hooked type	.63	7-Battery clips, with ½" jaw spread	.15	12-Emergency battery terminal. Simple fit	.42
4-Hooked type for Ford products only	.39	8-Battery terminal cleaner. 7½" long	.72	13-Battery filler, Bakelite stem – 11"	.75
		9-Battery carrying strap. Fits any battery	.60	14-Anti - corrosion washers, per pair	.21

EXTRA! Cash & Carry BONUS COUPONS

EASY TERMS

CANADIAN TIRE ASSOCIATE STORE

W. P. Henophy Ltd.

WILLIAMSBURG - Phone 535-2845