The Morrisburg Leader

VOLUME 103, NO. 36. MORRISBURG, ONT., FRIDAY, SEPTEMBER 10, 1965 $ 2.50 YEAR IN CANADA; $ 3.50 IN U. S. A.

Authorized as Second Class Mail
Post Office Dept., Ottawa

Pretty Wedding at The White Church



Mr. and Mrs. Brian VanAllen, sown following their marriage at the White Church, last Saturday. Bride is the former Sharon Rose McInnis. (Photo by Smith)

Baskets of white gladioli, shasta daisies and carnations decorated the White Church, R.R. 1, Iroquois, for the marriage of Sharon Rose McInnis and Brian Michael Dwight VanAllen of Morrisburg.

The bride is the daughter of Mr. and Mrs. Landon McInnis of Iroquois. The groom is the son of Mrs. Ethel VanAllen of Morrisburg. Rev. J. Leslie Dean of Iroquois performed the double ring ceremon Saturday, September 4th at 11 a.m.

Mrs. Charles McInnis, the bride's grandmother, was oganist. Soloist was Robert Thompson who sang the Oratorial and "I'll Walk Beside You".

John DeGrey of Morrisburg, was groomsman. Guests were ushered by Orville Millward of Morrisburg and Douglas McInnis, brother of the bride. Lester McInnis, also a brother of the bride, was ring bearer.

Given in marriage by her father, the bride wore a floor length gown of Chantilly lace over satin, featuring a bouffant skirt designed with alternating tiers of lace and net. The scallopped lace neckline was accented with sequins and seed pearls. It also featured lily point sleeves. Her elbow length scallopped veil was held in place by a crown of irridescent sequins and she carried a single orchid on a white Bible trimmed with lace.

The bride's sister, Miss Lynn McInnis, was maid of honor. Other attendants were Mrs. Marion DeGray and Miss Shirley Alguire. They were wearing identical gowns of mauve peau de soie accented by matching lace jackets. They carried bouquets of shasta daisies.

The bride's youngest sister, Karen McInnis, was flower girl. She wore a white nylon dress with matching headpiece and carried a basket of white and mauve sweet peas.

Mrs. McInnis, mother of the bride,ch ose a gown of beige iace with brown accessories and a corsage of bronze mums. Mrs. VanAllen, the groom's mother, wore a matching costume of royal blue, with a corsage of pink and white mums.

Following a reception for eighty guests at the United Church Hall, Iroquois, the couple left for a honeymoon vacation in Northern New York State and New York City. To travel, the bride donned a three-piece suit of cinnamon boucle with brown accessories. A mauve orchid completed her ensemble.

Guests attended from Montreal, Brampton, Prescott, Morrisburg, Iroquois, Winchester and Kemptville.

GEORGE HAYUNGA DIES IN SASK.

The death occurred at Porcupine Plains, Saskatchewan on August 28th, of a well known native of Morrisburg, in the person of George Eugene Hayunga in his 71st year.

Mr. Hayunga, who was a school teacher by profession, went west following World War I, of which he was a veteran, and took up land while continuing to practice his profession for some years. He was born at Morrisburg December 2nd, 1894, a son of the late Mr. and Mrs. Herman Hayunga. He was a member of the Lutheran faith.

Surviving are his wife, Jeannette, two sons, George Eugene of Dryden, Ont., and Bernard at home; a daughter, Mrs. Arthur (Hope) Wegner of Red Deer, Alta., and a sister, Mrs. Howard Locke of Iroquois.

Funeral service and interment took place at Saskatchewan.

LOCAL CHILDREN WINNERS AT CHESTERVILLE FAIR

At Chesterville Fair, several pupils from Morrisburg Public School were entry winners: Grade 2—Marilyn McLean, 1st prize for illustrating a summer safety rule. Blair MacDonald won second prize in the same classification. Grede 3 Peggy Steer was awarded third prize for "writing illustrated on Indian Childen". Gade 4 — Judy Sheldrick won first prize and Janet Pearson fourth for an original poem, illustrated.

Grade 5 contestants from Morrisburg won four prizes. Susan Black came first and Eric Thom third for writing an illustrated essay on "Thee's a Thing We Love". In the art competition for illustrating four consecutive events in the life of an explorer, Gay Smith and Donna Keyes won first and second place.

A mural from the Grade 6 social studies course, saw Philip Dillabough and Gary Hess win second place with "The Fur Traders", and Bobby Droppo and Gary Hess came third with one depicting "The Roy al Canadian Mounted Police". Two other prizes went to Grade 6 pupils from Morrisburg: Jimmy Casselman second and Gary Hess 4th for their collection of leaves.

Dana Baker brought home honors for Grade 7 by winning first place for her collection of twig

MEETING OF LIBRARY BOARD

At the first fall meeting of Morrisburg Public Library Board, held Tuesday at the Library, Mrs. Thos. Jones, librarian, reported ten new members and circulation of 706 books and magazines during the summer months.

The bok committee was authorized to order the following books to be added to the library shelves: Airs Above the Ground — Mary Stewart; Pauline Johnson, Her Life and Works — Marcus Van Steen; The Road to Discovery — Dr. Hans Selye; The Rich Nations and The Poor Nations — Barbara Ward; The Looking Glass War — John Le Carre; To and From the Ottawa Valley — Muriel Beldean.

The librarian submitted a list of juvenile books to be ordered. Mr. R. B. Buchan, secretary-treasurer, was authorized to renew the subscription to "Time" magazine.

ATTENDANCE AT ST. LAWRENCE PARKS INCREASED

As of August 15th, 1965, the facilities of the St. Larwence Parks Commission showed a marked increase in attendance over last year.

Old Fort Henry, Kingston. Ont., has eceived 150,693 visitors this year, compared with 136,383 at this time in 1964. Upper Canada Village near Morrisburg, shows figures of 158,143, while last year's visitors number 143,256.

The St. Lawrence Parks System, comprising fourteen day and overnight use parks from Adolphustown to Lancaster registered 397,410 vehicles and 59,953 camper groups to date in 1965, while the corresponding figures for 1964 were 435,539 vehicles and 56,725 camper groups. The total figures for visitors to all the parks, including Old Fort Henry and Upper Canada Village are 1,740,333 for 1965 and 1,778,539 for 1964.

Old Fort Henry closes September 19th; Upper Canada Village and the parks end their season October 17th.

New York Wedding Of Local Interest



TO LIVE IN NIGERIA

Mrs. Graham B. Kerr, whose marriage took place last Saturday at Greenwich, N.Y., is the former Mary Agnes Leckie Thompson. A member of the U.S. Peace Corps, she and her husband will take up residence at Ibadan, Nigeria.—Photo by Andrick Studio.

A wedding of interest to friends in Morrisburg and district took place last Saturday in St. Paul's Episcopal Church, Greenwich, N.Y., when Mary Agnes Leckie Thompson was united in marriage to Graham B. Kerr. Rev. Lowny officiated, assisted by Rev. Fraser D. Weegar of Iroquois, uncle of the bride.

The bride is the daughter of Mr. and Mrs. Loris G. Thompson of Greenwich, N.Y., and the groom is the son of Mr. and Mrs. Frank H. Kerr, of Failand, Bristol, England. The bride's mother is the former Eunice Weegar of Morrisburg.

Given in marriage by her father, the bride wore an empire-style floor length gown of blue sari silk, with a train heavily embroidered in gold Her blue shoulder length veil was held by a crown of gold leaves. She carried a cascade of white feather carnations and stephanotis.

Maid of honor was Miss Grace Hill and bridesmaid was Miss Barbara Sansone, cousin of the bride. They wore empire styled gowns of different shades of irridescent purple with gold embroidery and crowns of gold leaves. Their bouquets were cascades of pink fiji mums.

Best man was Mr. Paul Bestock of Skokie ,Illinois, and ushers were Robert Pratt and Richard Buddey, both cousins of the bride.

At a reception for about 100 guests, the mother of the bride received guests in a pink brocade suit.

For a wedding trip to New England, the bride wore a dress of Nigerian folk-weave with a white coat. The couple will reside in Ibadan, Nigeria.

Guests attended from Nigeria, Morrisburg, Chicago, Boston and New York City.

Mrs. Kerr, prior to her marriage, had spent two years with the Peace Corps in Abeokuta, Nigeria, and taught in a girls' grammar school in Ibadan. She graduated from Keuka College in 1962 with a B.A. degree.

The groom is an honour graduate of the University of Oxford and did his post graduate Diploma of Agricultural Extension at the University of Ibadan, Nigeria. He is presently doing research for Michigan State University in Nigeria.

Mrs. T. Shannette Dies in 92nd Year

Funeral service for Mrs. Todd Shannette, one of the oldestresidents of Williamsburg Township was conducted at the residence of her daughter, Mrs. W. A. Anderson of Lakeshore Drive, Morrisburg on Monday, September 6th at 2.30 p. m. Burial was in the Old Union cemetery, Williamsburg. Rev. W.J. March, of Lakeshore Drive United Church, Morrisburg, officiated.

Pall bearers were Clair Alguire, Ethan Alguire, Grant Alguire, Wilbur Shannette, Clifford Shannette, Grant Cougler.

Mrs. Shannette was the former Mary Whitteker, daughter of Ethan Whitteker and his wife, Mary McArthur, of Williamsburg. She was born July 12th, 1874 at the farm home near Williamsburg, where she resided until her final illness. She was married to the late Todd Shannette, who predeceased her more than sixty years ago.



MRS. SHANNETTE

A member of Williamsburg United Church, Mrs. Shannette was until recently active in all organizations of the church and held a life membership in the Women's Missionary Society. She was keenly interested in political affairs and never failed to cast her vote.

She leaves two sons: Dr. A. T. Shannette of Morrisburg and Harold Shannette at home; and one daughter ,Mrs. William Anderson (Jennie) of Morrisburg; also two sisters, Mrs. Annie Algire of Williamsburg, and Mrs. Nellie Froats of Lachine, Que; there are two grandchildren ,Richard Shannette of Morrisburg and Mrs. Ralph Witty of Clarkson, and two great grand children.

Her death occurred on Friday, September 3rd at Winchester Memorial Hospital.

Miss Barbara Dowe Bride of J. Bern

A pretty wedding took place at Knox Presbyterian Church on Saturday, September 4th, when Barbara Ann Dowe was married to John David Bern, with Rev. Everett Hawkes officiating at the ceremony.

The bride is the daughter of Mr. and Mrs. Raymond Dowe of Riverside Heights and the groom is the son of Mr. and Mrs. Leon Bern of R.R. No. 1, Morrisburg.

Given in marriage by her father, the bride was wearing a floor-length gown of net and lace over taffeta, featuring a high scallopped neckline and lily-point sleeves. Her shoulder-length veil was held in place by a crown headpiece and she carried a bouquet of pink roses

Miss Susan McCrank of Riverside Heights was maid of honor and Miss Nancy Dowe, sister of the bride, was bridesmaid. The maid of honor wore a street length dress of royal blue taffeta with matching jacket and the bridesmaid wore a gown of pink organza over taffeta with matching lace jacket. Both wore white headpieces held in place by small taffeta bows, and carried bouquets of white shasta daisies.

Best man was Mr. Guy Hart, and ushers were Buce Dowe, twin brother of the bride, and Gary Hart. Another brother of the bride, Ian Dowe, was ring bearer.

A reception for about 65 guests was held at the Legion Hall in Morisburg. For receiving the guests the bride's mother chose a dress of pale blue lace wth a matching jacket and white accessories and wore a corsage of pale pink roses. The mother of the groom wore a brown and beige suit with a royal blue hat and black and white accessories. her corsage was of pink roses.

After the reception, the couple left for a wedding trip to Ste. Agathe and the Gatineau region.

Guests attended from Metcalfe, Iroquois, Deschenes, Que., as well as Morrisburg and district.

LACROSSE NOTES

(By Steven Casselman)

our minor lacrosse teams are now in their playoffs and each one has felt the thrill of victory and the agony of defeat.

Our bantams ended up on the wrong side of the fence, losing two games to one to St. Andrews. Donnie Mabo, and the rest of the crew gave it a fine effort, but after the final buzzer the sweat soaked swea ters were thrown in the box for the last time this year.

But while our Bantams were losing, the other teams, Mites and PeeWees are now in the finals for the league championship.

The Mites disposed of St. Andrews in three straight games and are now in the final playoffs against Martintown. In the first game against this rough, tough, team, Morrisburg won by a score of 8-3. Michael Felker was injured in the first few minutes of play, and substitute goalie John Vaughn was put between the pipes. John did a splendid fun-filled job, allowing only three goals. Scoring for Morrisburg were Hughie Gillard with 4, Chuckie Lawlor with 2 and Devin Duvall and Dougie Stitt with singles.

The PeeWees, to get in the finals knocked off Martintown and Glen Walter in three straight games, and are now playing against St. Andrews for the league championship.

The PeeWees dropped the first game of the best 3 out of 5 series by a 6-4 margin, but came right back to win the second game 6-3.

Scoring for the PeeWees were **Philip Dillabough** with three; Gary Hess, Ricky Froats and Bobby Drop po with singletons. Gary Hess, one of the toughest forwards for Morrisburg, lost two of his front teeth in action against St. Andrews, but will be back in the lineup for the 3rd game of the series.

*

NOTES — —

Hughie Gillard scored his 100th goal of the season on August 14th against St. Andrews.

*

Seven Morrisburg PeeWees went to Peterborough on an all star team a few weeks ago, Philip Dillabough, Gordy Dillabough, Jimmy Casselman, Terry Ferguson, Gary Hess, Delbert Jones and Rickey Froats were the players taken. The team, made up mostly of players from Morrisburg beat such teams as Fergus, Oshawa and other large centres to take the series championship.

*

Ralph Duvall had to buy drinks for all his team when they beat out St. Andrews and it left him in the poor house.

PERCY J. REDDICK DIED IN HOSPITAL

Many friends in this area learned with deep regret of the death of a well known citizen in the person of Percy J. Reddick, which occurred on Monday, September 6th, at Kingston General Hospital, following a short illness. He was in his 85th year.

Born in Williamsburg Township, he was a son of the late Christopher and Catherine Reddick. He had devoted the major part of his life to farming at the family homestead where he was born. He was identified with the Lutheran Church in Williamsburg.

On May 27, 1901, he married the former Fanny Pyper of Morrisburg, who survives him. He also leaves two sons and three daughters: Donald of Iroquois; William, at home; Eva at home; Mrs. J. Gimby (Laura) of Saint John, N.B., and Mrs. Acres of Ottawa.

Funeral service was held at the Jarvis Funeral Home, Morrisburg on Wednesday, with Rev. Goos, of St. Peter's Lutheran Church, Williamsburg, officiating. Interment was made in Mount Pleasant cemetery.

Pall bearers were Ben Johnstone, Sandford Duval, Ross Hess, Mahlon Strader, George Reddick and Lynden Barkley.



Beginning September 13th, the Canadian National Institute for the Blind will make its annual appeal for funds in the three United Counties. It is estimated that during the coming year CNIB services will be made available to 165 blind people and 300 partially sighted people who will require eye care.

In Canada six people become blind every day. In the United Counties of Stormont, Dundas and Glengarry the work of the CNIB is carried on under the guidance of three Advisory Boards, one for each County, composed of willing volunteers. The chairman for the Dundas County Advisory Board is Mrs. J. Bower Potter of Winchester; for Stormont, Mr. N. D. Warner of Cornwall and for Glengarry, Mr. Romeo Rouleau of Alexandria.

The CNIB Field Secretary, who is himself blind, maintains contact with all the blind of the distict and arranges for service that would be most suitable to them. He recommends services to the Advisory Board. A sightless home teacher visits the blind who wish instruction in braille reading, typewriting or handcrafts and helps them with problems of family adjustment which arise specially with the newly blind.

The maintenance of a National Library of braille and talking books and their free circulation to the blind is only one facet of CNIB work. In recent years greater emphasis has been placed on rehabilitation and special programs of training administered at the Head Office of CNIB and an Adjustment Training & Holiday Centre has been opened at Lake Joseph near Parry Sound. Approximately 500 blind people go to this Centre each summer.

Besides eye examinations and glasses, the CNIB provides artificial eyes, low vision aids and contact lenses where there is financial and pathological need or severe refractive error. Blind people or those with sever refractive error are sent to a low vision clinic in Toronto. The CNIB also co-operates with the Banting Institute of the University of Toronto in the operation of an Eye Bank to provide corneas for sight-restoring transplants.

A canvass will be organized in each area under a local canvasser. WHEN THE CANVASSER CALLS, PLEASE GIVE GENEROUSLY!

your contribution is needed —and needed now

CNIB

Some of the Services through which you help the blind reach new horizons.

Registered Blind Cases	24,979
No. Cases Served During the Year	21,862
Types of Service Given:	
Children & Youth	759
Concessions	10,315
Educational & Vocational Assistance	471
Employment	2,086
Eye Service	1,101
General Services	14,298
Home Teaching	1,797
Library	4,847
Mobility Training	98
Recreation	4,157
Residence	1,032
Salesroom	3,594
Social Service	13,960
Supplementary Assistance	2,004
Registered Prevention Cases	111,001
No. Cases Served During the Year	11,479
Types of Service Given:	
Transportation	233
Maintenance	97
Eye Examination	9,476
Glasses or Artificial Eyes	4,041
Operation	21
Hospitalization	2
Other Medical Treatment	89

VICE & CRAIG

FUNERAL HOME

CHESTERVILLE 448-2120 WINCHESTER 774-2120

ZENITH 62120 (NO TOLL CHARGE)

MacLEOD, COMRIE & CO.

CHARTERED ACCOUNTANTS

Licensed Trustees in Bankruptcy

Telephone Morrisburg KI. 3-2935

OFFICE LOCATED WITH G. W. GORRELL

BINGO

EVERY TUESDAY

8.00 p.m.

ST. MARY'S HALL

MORRISBURG

ADMISSION —:— $1.00

NEXT WEEK'S JACKPOT $100.00

Next time, try . . .

Brights 67 CATAWBA 67

PRODUCED BY T. G. BRIGHT & CO., LIMITED • NIAGARA FALLS, CANADA

CANADIAN SHERRY

EDGERTON FUELS LTD.

FUEL AND STOVE OILS

PROMPT AND

EFFICIENT SERVICE

PHONE KI 3-2800

"UP THE FRONT"

By Eleanor Wickware Morgan

- An ideal gift for your friends who have left the area.

$3.95 Postpaid, from

THE MORRISBURG LEADER

H. C. FAIRBAIRN & SON

FURNITURE DEALER

FUNERAL AND AMBULANCE SERVICE

PHONE COLLECT TO:

MORRISBURG: 543-2271

IROQUOIS 652-47775

WILLIAMSBURG 535-2950

Successor to G. Leonard Keck

BUY WHERE THE BUILDERS BUY

COMPLETE STOCKS OF MATERIALS

FOR YOUR NEW HOME

OR REPAIRS TO YOUR OLD ONE

FREE DELIVERY

HODGINS LUMBER LTD.

Phone KI. 3-3155 MORRISBURG



"THERE IS NO SUBSTITUTE FOR NATURAL TENDERNESS

. . . and That's What You Get at DOMINION

The meat that you buy at DOMINION is tender for two very good reasons. First, because Dominion's own skilled meat buyers tour the packinghouses every day, carefully selecting the prime young sides that Nature has blessed with an extra measure of quality.

But even the very best quality meat is not tender until it is properly hung. So Dominion waits patiently until time and Nature bring out the full rich, satisfying flavour and goodness.

The result is *natural* tenderness . . . tenderness that owes everything to Nature . . . and to Nature alone!

No wonder true meat-lovers say: "There is no substitute for the *natural* tenderness you get at DOMINION!"

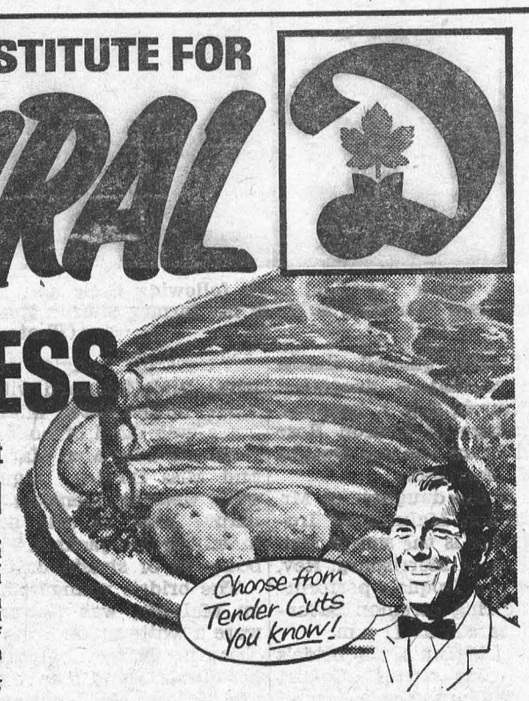

Dominion's Guarantee of 100% SATISFACTION is Unconditional

All merchandise sold at Dominion is unconditionally guaranteed to give you 100% satisfaction. No product is excluded. There are no "ifs, ands or buts." You are the sole judge of whether or not you are satisfied. Your word is accepted. On meats, for example, Dominion guarantees not only tenderness . . . but also flavour . . . goodness . . . downright eating enjoyment . . . everything that adds up to 100% satisfaction!

SHOP and SAVE

GUARANTEED QUALITY MEATS

Country Girl APPLE PIES	20-Oz.	3/$1
Hilltop TEA BAGS	90 in pkg.	69¢
Ildo Biscuits JUNIOR MALLOS	24-Bisc.	29¢
Hilltop ASSORTED BISCUITS	2-Lb. Pkg.	69¢
Allen's Assorted FRUIT JUICES	48-oz. Tins	3/87¢
Opal TOILET TISSUE	4-Roll Pack	3/$1
King Size OMO DETERGENT		$1.25
Richmello SALAD DRESSING	32-Oz. Jar	59¢
Beaver CARAMEL CORN	8-Oz. Pkg.	29¢
Bright's APPLE JUICE	48-Oz. Tin	2/69¢

FRESH YOUNG CANADIAN RIB-END LOIN PORK ROAST LB 59¢

Well Trimmed LOIN PORK CHOPS	LB.	89¢
Thick & Meaty PORK HOCKS	LB.	25¢
Maple Leaf BOLOGNA	By the Piece	LB 39¢
Maple Leaf WEINERS	1-Lb. Pkg.	49¢

GARDEN-FRESH PRODUCE

SWEET AND TASTY — ONTARIO NO. 1 BARTLETT PEARS	4 Qt. Basket 99c
ONTARIO FANCY GRADE JOYCE APPLES	6 Qt. Basket 79c
CALIFORNIA NO. 1 GRADE SWEET CANTALOUPE	SIZE 36's 2/69c
Ont. No. 1 Grade YELLOW ONIONS	5 Lb. Bag 39¢

Values Effective in Morrisburg Till SAT., SEPT. 11th, 1965 — 6 P.M.

FREE PARKING!

DOMINION STORES LIMITED

DOMINION

DOMINO ORANGE, GINGER ALE, COLA OR SODA WATER 30-oz. Btls. 8 FOR $1.00 (Plus Deposit)

EVERYTHING GUARANTEED

STORE HOURS: Mon. 9—6; Tues. 9—6; Wed. 9—12; Thurs. 9—6 Fri. 8.30—9; Sat. 8.30—6.

SELECT YOUR NEXT

TELEVISION, HI-FI, OR ANY HOME APPLIANCE
FROM BRAND NAMES LIKE:
CANADIAN GENERAL ELECTRIC or ELECTROHOME

—SEE THEM AT—

STYLES & McINTOSH TV

IROQUOIS PHONE 652-4397

ELECTROHOME HI-FI may be seen at Allison Import Shoppe

W. E. FITZSIMMONS

AMBULANCE AND FUNERAL SERVICE

IROQUOIS

ESTABLISHED 1924

SERVICE IS OUR MOTTO

OL. 2-4452 or OL. 2-4577

"LIONS" BINGO "LIONS"

SAT., SEPT. 11TH, 8 P.M.

BROCKVILLE MEMORIAL CENTRE

"WOW" READ THE PRIZES

GRAND PRIZE – A FORD SEDAN

OR $2,000.00 CASH

YES — A CAR EACH BINGO

JCKPOT IAS $600.00

3 GREAT SHARE-THE-WEALTH WILL RUN OVER $2,000.00

19 REG. GAMES — FIVE $25 DOOR PRIZES

LARGEST PRIZES IN CANADA!!!

STOCK CAR RACES

IROQUOIS INTERNATIONAL SPEEDWAY

EVERY SATURDAY NIGHT – 8 P.M.

THREE CLASSES OF CARS:

Road Class; 250 Cu. In.; Sportsmen

SPILLS TRILLS CHILLS

Under New Management of PAT HOTTE

FOR INFORMATION TELEPHONE

CORNWALL — WE 2-6677

PROFESSIONAL CARDS

The Practice of Optometry
conducted by
ART. WAHLROTH O.D
in the Shopping Centre at
MORRISBURG, ONT.
has been transferred to
NORMAN TENNENBAUM B.A.S.C.
Doctor of Optometry
who will continue the practice at
the Same Location.
23p.

CARLETON F. McINNIS, B.A.
BARRISTER & SOLICITOR
Morrisburg Ontario
Phone KI. 3-3061

L. D. WELLS & SONS
(Formerly C. C. Stubbs & Co.)
MONUMENTS
CEMETERY LETTERING
INGLESIDE ONTARIO
BOX 40
PHONE KE. 4-2255
THE MOST MODERN SHOP IN EASTERN ONTARIO

Chiropractor
J. W. HALL, D.C.
ST. LAWRENCE STREET
By Hour or Contract
(across from Post Office)
PH. 774-2802
Winchester — Ontario

SMITH'S PHOTO STUDIO

- PORTRAITS
- GROUPS
- WEDDINGS
- COMMERCIAL

We specialize in ....
Children's Photographs

62 Kyle Dr. Ph. KI. 3-2873
MORRISBURG

G. WILLIAM GORRELL, Q.C.
PHONE 3-2922 RES. KI. 3-3195
BARRISTER, SOLICITOR

Painting and Paperhanging
IRENE TINDAL

BINGO!

ST. MARY'S HALL
MORRISBURG
EVERY TUESDAY
8:00 P. M. SHARP

- 15 REGULAR GAMES
- SPECIAL GAMES
- JACKPOT GAME

NEXT WEEK'S JACKPOT $1.5.00

ADM. TWO CARDS $1 00

NO CHANGE IN SUBSCRIPTION RATES FOR THE MORRISBURG LEADER STILL YOUR BEST VALUE AT JUST $2.50

The Canada Pension Plan and its benefits

**Here is what
the Canada Pension Plan
will do for people like Mary Todd,
a 22-year-old nurse
who earns $310 a month ($3,720 a year).**



If Mary's earnings continue at this rate until she reaches age 65, she will receive a retirement pension of $77.50 a month from the Plan plus $75 a month Old Age Security.

Because Mary will have the opportunity of contributing for 43 years, she can have as many as 6½ years of lower or no earnings and still be entitled to the same pension.

Actually, Mary's retirement pension will undoubtedly be more. This is because as Mary advances in her profession and her earnings increase so will her pension. Furthermore, to ensure that all benefits under the Plan maintain their value, they will be adjusted to meet changes in living costs and wage levels before they are paid and changes in living costs after they become payable.

If Mary continues to work and becomes disabled at any time after 1970, she will be entitled to a disability pension of $83.12 a month until she reaches age 65. From then on she will receive her retirement pension as well as $75 a month from Old Age Security.

If Mary dies any time after 1967, having contributed until her death, a lump sum payment of $465 will be paid to her estate.

What will the Plan cost you?

If, like Mary, you are employed and have earnings of $3,720 spread evenly over the year, you will pay at the rate of $4.68 a month. Your employer will pay the same amount.

This advertisement is one of a series which relates some of the important benefits of the Canada Pension Plan to individual circumstances.

Issued by
authority of the Minister of
National Health and Welfare,
Canada,
The Honourable Judy LaMarsh.

Water Safety Program Proves Successful

On Friday, August 27th, the Red Cross Water Safety Classes atour local beach finished for the summer and a successful year is reported for those who participated.

Test were held Friday, August 27 in the morning. In the afternoon, a tabloid was held for all children participating in the programme. Events included various relays in which all children took part, some on land, some in the water. The winning team consisted of Susan Smith, David Wilson, Elizabeth Locke, Joanne Bourrette, Susan Garlough, Michael Dowson, Donald McNairn, Valerie Felker and Michael Dillon.

At the conclusion of these activities the following Red Cross Swimming Awards were presented.

Tadpole Test: Louise Laurin, Catherine Hummell, Billy Vely, Richard Rice, Carol Meyers, Valerie Feiker, Laurie Cruickshank, Roxanne McLean, Gerry Brown, Susan Jordan, Tammy Casselman, Jimmy Jordan, Lee Markell, Vivian Julien, Blaire MacDonald, Cindy Tippins, Judy Sheldrick, Deltra Dillabough, Kevin Duvall, Charles Wood, Michael Harper, Donald Murat.

Beginner: David Hess, Douglas McNairn, Ann Marie Smith, Lee Beaupre, Donald McNairn, Bobby McNairn, Michael Dowson, Sharon Gale, Linda Lafortune, Marilyn McLean, Carole Devaul, Laurier Perrault.

Junior: David Hess, Jackie Hill, Tommy Cassell, Susan Garlough, Susan Lortie, Debby Hutt, Joanne Bourrette, Bonnie Casselman, Marilyn McLean, Shely McIntosh, Doug as McNairn, Debra Smith, Debby Duval, Susan Edge, Dorothy Dillon.

Intermediate: Cheryl Felker, Deb by Wilson, Wendy Locke, Elizabeth Locke.

Senior: Leonard Jones, Delbert Jones, Gwen Rice, Susan Smith, Mrs. Randall.

Prizes were awarded to David Wilson and Mrs. Randall for completing the "Around the World Swim Marathon" which was held during the month of August, and to Marilyn McLean, Wendy Locke, and Dana Baker for hard work, and for having shown most improvement during the summer classes.

Gifts were presented to Gwen Rice and Judy Organ by Mrs. Randall on behalf of the swimming classes. The Red Cross Swimming Instructor, Judy Organ, presented Gwen Rice with a gift in appreciation of her assistance throughout the season.

This summer activity was made possible by the generous co-operation of the Morrisburg Lions Club under the chairmanship of Mr. Dick Roberts who provided the financial costs of the qualified Red Cross Instructor, Mrs. Organ.

WILLIAMSBURG

Mr. and Mrs. Clifford Casselman and Mrs. Phil Casselman spent the week end in Trenton with Mr. and Mrs. Colborne Hess.

Mr. and Mrs. Gerry Fortin and boys of Ottawa spent the week end with Mr. and Mrs. Russell Morrow.

Mr. Bill Pickering of the Bank of Montreal spent the week end at his home in Campbellford.

Mrs. W. E. Trickey has returned home from the Winchester Memorial Hospital.

The BLACK LUMBER Co.

LIMITED

BEST QUALITY — LOWEST PRICES

It's a "BLACK" Business — But we Use You "WHITE"

PHONE KI 3-2188 MORRISBURG

Effective September 7
Brewers Retail

MORRISBURG

Will Close
Every Wednesday
(except Wed. Sept. 8)
and from
1:00 p.m. to 2:30 p.m.
daily except Saturday

Brewers Retail

Operated by Brewers Warehousing Company Ltd.

FOR QUALITY PRINTING
CALL KI 3-2987

North Dundas District High School

EVENING PROGRAMME

will be established with the following terms:

TUESDAY SPETEMBER 28 — THURSDAY, DECEMBER 16

TUESDAY, JANUARY 4 — THURSDAY, FEBRUARY 24

Classes will be held on Tuesdays and Thursdays.

Registration for all courses will be accepted at the school on Tuesday, September 21 — 8:00 — 9:00 p.m.

The following courses will be offered if a sufficient number of people register:

Automechanics, Building Construction, Woodwork, Electricity, Electronics, Welding, Art, Drafting, Sewing, Millinery, Shorthand, Bookkeeping, Typewriting, English, French Conversation (the St. Cloud method will be used for the first time), New Mathematics, Leather Work and other courses that may be required by approximately 15 people.

Williamsburg Couple Mark 60th Anniversary

Congratulations are extended by their many friends, to Mr. and Mrs. Merton E. Saddlemire, well known Williamsburg couple, who, on Monday, September 6th, quietly celebrated their 60th wedding anniversary.

They were married in the home where they now reside, the former Eastwood residence, on September 6th, 1905, by the Rev. Mr. Maurer of St. Peter's Lutheran Church.

Mr. and Mrs. Saddlemire are the parents of two children, Beatrice, at home, and W/O 1. Keith Caddle mire at Trenton; and they have 4 grandchildren, Sherril of Kitchener Stephen, Linda and Pamela, of Trenton.

On their anniversary ,the happy couple were the recipients of many gifts and messages of congratulations. On Sunday, September 5th, they entertained at a turkey dinne at their home, W/O 1. and Mrs. K. E. Saddlemire, Stephen, Linda and Pamela, of Trenton; Mr. and Mrs. Calvin Saddlemire of Gananoque; Mr. and Mrs. Gordon Fraser of Morewood; Mr. and Mrs. Irwin Empey and Mrs. Hilda Johnson of Williamsburg.

Both are members of Williamsburg United Church. Mr. Saddlemire has been an elder and has served the church for many years. Mrs. Saddlemie is a long-time mem ber of the U.C.W.

Their very many friends throughout the are join in wishing for them many more happy anniversaries .

Local and General

Miss Phyllis Gorrell, grade six student at Morrisburg Public School, received honourable mention for her entry in the Picture Story contest sponsored by the Junior Red Cross Society, Toronto. This competition was province-wide and a great many entries were submitted

Mrs. Jack Reid, Alice St., has returned home after spending the Labor Day week end with her husband aboard the luxurious new passenger ship, Don de Dieu, at Montreal.

Mr. and Mrs. Joseph Barnhart enjoyed a recent vacation at Niagara Falls, Ont.

Miss Gladys Bayne has returned home from visiting Mrs. Susan H. Pierce of Schuylerville, N.Y., and while there attended the Kerr-Thompson wedding in Greenwich, N.Y.

SHOTGUNS — 12 guage, double, single, pump and automatic actions; .410 over and under. RIFLES —.22 single, repeater, semi-automatic; 30-30 lever action. See them at THOMPSON HARDWARE. Telephone 543-3172.
35-7c.

On Sunday, August 29th, Mr. and Mrs. Will Dafoe marked their 59th wedding anniversary with a family dinner at their home. Present were Clare Dafoe, Ottawa; Mr. and Mrs. Lee Cougler (Jean Dafoe) and son Brian of Morrisburg; Mrs. Barbara Buchan and son Scott of Cornwall. Mrs. Dafoe was the former Ruby Froats, daughter of the late Mr. and Mrs. John Froats of East Williamsburg, while Mr. Dafoe is a son of the late Mr. and Mrs. Sydney Dafoe. Their marriage was per formed by the Rev. Mr. Rupp. Mr. and Mrs. Dafoe have a wide circle of friends, who will join in wishing for them many more happy anniversaries.

MARK THIS DATE— TUESDAY, SEPTEMBER 14th! The opening of the Red Cross Work Rooms in the Shopping Centre. Everyone welcome. Volunteers needed for quilting, knitting, sewing, etc.

Mr. and Mrs. J. M. Barker of Auckland, New Zealand, spent a few days this week with Mr. and Mrs. Harry Meikle.

Miss Carolyn Zeron is a patient in Winchester Memorial Hospital.

Miss Alice Cameron spent last at Ottawa, visiting at the home of Mr. and Mrs. Louis Lecompte and family, and Mr. and Mrs. Arnold McCourt and family.

Mrs. Isa Lamb of Seven Islands, and Mrs. Charles Clark of Cornwall spent Labor Day at the home of Miss Alice Cameron.

The death occurred suddenly on Saturday, September, 4th at Vernon, Ont., of John Ibbetson, husband of Mary Reveler, father of Jim and Joan. Funeral was held from Vice & Craig Funeral Home, Winchester on Monday, September 6th. Interment was at Maple Ridge cemetery.

Burial service was held on Wednesday for Mrs. Eva E. Brandstetter, widow of Donald G. Brandstetter of Morrisburg, who predeceased her some years ago. Burial was in St. Mary's cemetery, Morrisburg.

Friends here will learn with interest that Mr. John Brugmans, formerly of Morrisburg has been promoted to be a Field Commissioner with the Boy Scouts organization. John's new job will take him to Massey, Ont., in the Sudbury district.

BORN—At Burlington, Ont., on August 13, 1965, to Mr. and Mrs. Lou Pennachetti, a son, Louis Joseph. Lou is a former well known resident of Morrisburg.

John Polak, son of Mr. and Mrs. Kurt Polak of Morrisburg will enter the University of Waterloo on September 13th, to study engineering.

Recent guests of Mr. and Mrs. John Mynard were: Mr. and Mrs. Dave Rowe of Montreal, Mrs. Frank Mynard, Mr. and Mrs. H. Bailey, Mr. and Mrs. Ray McLeod, all of Verdun, Mr. and Mrs. Bert Ryan of Montreal, West.

Mrs. Rosendaal of Oakville was a visitor with Mrs. Peter Hoenselaar for the past week.

Mr. Peter Carson and Miss Marion Davis of Verdun, Que., spent the holiday week end with Mr. and Mrs. John Mynard.

Friends in Morrisburg learned with regret of the death of Frederick Ault, son of Mrs. Laura Ault of Morrisburg, and the late J. F. Ault, which occurred as a result of a heart attack on August 27th at Darien, Conn. Funeral service was held at Darien, and burial was at White Plains, N.Y. He is survived by his wife, Marjorie, and two children, Robert and Susan at home. Also by his mother, in Morrisburg, two brothers, Robert and Malcolm, and two sisters, Mrs. Duncan Ferguson (Margaret) and Mrs. Noonan (Frances).

AT HOME

Mr. and Mrs. Grant Becksted will be "At Home" to their relatives and friends on Wednesday, September 15th, the occasion being their 45th wedding anniversary. The Becksteds will be welcoming callers from 7 to 10 p.m. at their home on Lakeshore Drive.
36p.

ANNOUNCEMENT..

THE ST. LAWRENCE PARKS COMMISSION
MORRISBURG, ONTARIO
is pleased to present

A BAND CONCERT

— in —

CRYSLER FARM BATTLEFIELD PARK

— FEATURING —

THE ROYAL CANADIAN SIGNALS BAND

SUNDAY SEPTEMBER 12

AT 2:30 P.M.

EVERYONE WELCOME

ADMISSION FREE

MONSTER $2,000.00

B-I-N-G-O

WINCHESTER COMMUNITY CENTRE

WEDNESDAY, SEPT. 15th, 1965

STARTING AT 8:00 P.M. SHARP

FIRST $500 CASH PRIZE

PLUS 4 SPECIAL GAMES FOR $100.00 EACH. $25 DOOR PRIZE

$1.00 Ticket entitles holder to 15 Regular Games and Chance at $25.00 Door Prize. Five Special Games and one Free Grame Door Prize on Advance Ticket Sale Only. Consolation Prizes.

Sponsored by the WINCHESTER LEGION, Branch 108, assisted by the MONTGOMERY BRANCH, Ottawa.

COLIGAN & SON - PLUMBING

PHONE 543-3121

MORRISBURG — ONTARIO

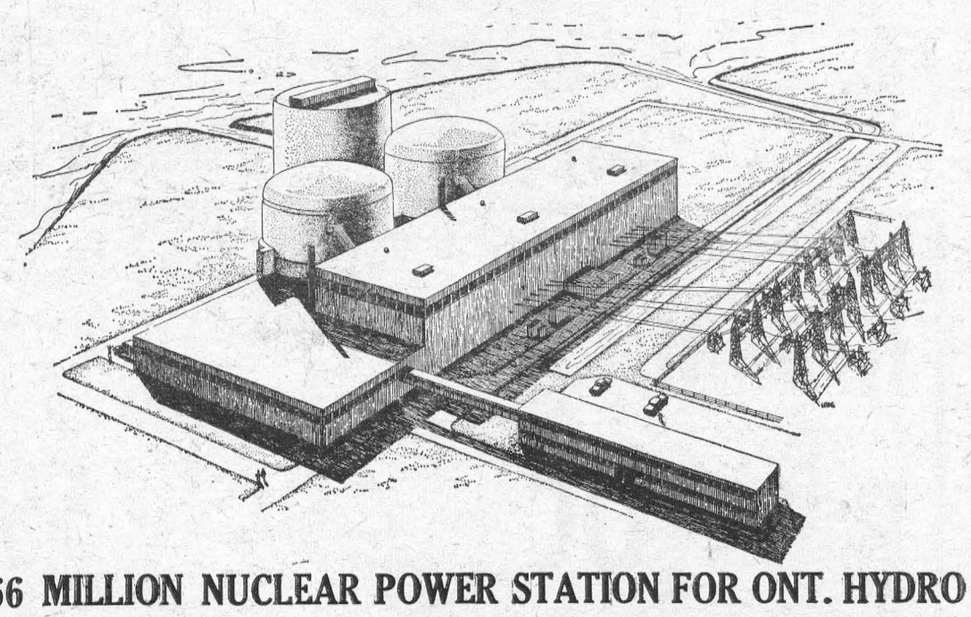

$266 MILLION NUCLEAR POWER STATION FOR ONT. HYDRO

Premier John Robarts will officiate at a ceremony marking the official start of construction at Ontario Hydro's $266 million Pickering nuclear power station Saturday, September 11th at 11 a.m. Largest of its kind on the continent, the plant will generate almost twice the power requirements of a city the size of Toronto. The twin nuclear reactors are housed in domed structures adjacent to the 9-storey generator building. Structure nearest the lake is a pressure-relief vessel.



BACK TO SCHOOL—Out for a pre-school look at school crossings, an Oakville mother and her six-year-old son get good advice on safe walking practices from OPP Constable Donald Smith. With school opening on September 7, the Ontario Department of Transport is urging that children, parents and motorists pay special attention to the rule of traffic safety for children during the coming school year.

DEPARTMENT OF LANDS AND FORESTS

Weekly Report

4-H CLUBS HEAR LECTURES ON FARM WOODLOT
By E. L. Kelly, R.P.F.
Farm Forester

The annual visit of representatives fom the many 4-H Clubs in Eastern Ontario and Western Quebec to the Central Experimental Farm in Ottawa, was held on August 24th. Some 350 rural boys and girls heard lectures on several agricultural topics as well as woodlot management, which was new to the agenda this year.

The forestry instruction, provided by foresters from the Ontario Department of Lands and Forests, stressed the importance of the farm woodlot to the local economy, and included information on tree identification, the direct and indirect values of the woodlot, management techniques and marketing of products, and protection from insects, disease and fire.

During the afternoon session, tests were written and the excellent results reflected the genuine interest and enthusiasm of the students.

NOTE TO YOUNG HUNTERS—

Be sure you know how to handle a gun safely. Write to the Department of Lands and Forests, Parliament Buildings, Toronto. Ask for The Ten Commandments of Hunter Safety.

*

There have been many transfers of Timber Supervisors in various districts throughout the province. It is with regret that we announce the transfer of Mr. H. Rae Grinnell from Kemptville to Fort Frances. Rae has served for a number of years in this district and has been most interested in the development of the forests in the district, and the role of forests in land use.

We are pleased to welcome to the district, Mr. Philip E. Anslow who was transferred here fom Cochrane where he had served for a number of years as Timber Supervisor. We trust that Mr. Anslow will find the work in this district interesting, and that his wife and two daughters will enjoy living in Kemptville.

NAMED DIRECTOR OF TATTOO



CAPTAIN IAN S. FRASER

Captain Ian S. Fraser, 33, of New Glasgow, N.S., was recently appointed producer/director of the Canadian Armed Forces Tattoo, the Department of National Defence's principal contribution to the centennial.

Captain Fraser brings a wealth of experience to his new assignment. He has written, scripted, produced and directed numerous radio plays and programs in addition to his considerable experience in amateur an semi-professional theatre activities. He was producer/director of th e widely-acclaimed Canadian Tattoo which appeared at the Seattle World's Fair in 1962.

The spectacle planned for Canada's Centennial will depict more than 300 years of the forces' traditions and activities and will be the largest and most colourful event of its kind ever shown in North America. The Tattoo is scheduled to appear at 36 locations across the country, commencing in the spring of the Centennial Year.

GLEN BECKER

BORN—At Winchester Memorial Hospital, on August 31st, to Mr. and Mrs. John Saddlemire, a daughter (stillborn).

Oursympathy goes out to the families of the late Mr. P. J. Reddick and Mrs. Mary Shannette.

Mrs. John Saddlemire returned home on Tuesday from hospital. We all wish her well.

Week end visitors at Dalton Saddlemires' were Mr. and Mrs. Edward Leonard and Foster Saddlemire of Brockville, Mr. and Mrs. Darrel Millar and children, Pointe Claire, Quebec.

Miss Lorraine Berkley spent the week end at the home of her parents, Mr. and Mrs. P. O. Berkley

Large Crowd Expected At Spencervill Fair

Officials of the Spencerville Agricultural Society are looking forward to another attendance record this Saturday for the 110th annual Spencerville Fair.

Last year's attendance mark of just over 4,000 was the best in the Fair's long history.

Over $4,500 in prize money is being offered this year and a full complement of exhibits and competitions has been arranged by the fair directors.

This year's show will include flower and seed and grain competitions: handicrafts and cooking; poultry exhibition; baby show, and honey display.

In the show ring there will be Grenville County Black and White and Red and White Shows.

Horse races, including pari-mutuel betting, will be featured all afternoon, and another record-breaking horse show entry is expected.

In addition to the afternoon western horse competitions, a special horse show has been arranged for the evening in the new Edwardsburg Community Arena, erected this past winter on the fair grounds.

There will be a midway in attendance and other special features will include a concert by the South Grenville High School Girls' Band, Spencerville Legion chicken barbecue, starting at 4 p.m. and a tug-of-war. This event will match Augusta, Edwardsburg, Prescott and Cardinal Fire Departments against each other.

Another annual feature which has gained in popularity over the years is the baby show. This will be for children under one year of age and will start at 2 p.m. in the Town Hall.

Two dances have been scheduled. Friday night there will be a street dance and on Saturday night, Tom Wilson and his Western All Stars will be featured in the Town Hall.

and Paul.

School bells are ringing in another season.

Mr. and Mrs. Douglas Baker and family of Kingston spent Sunday with Mr. and Mrs. Dalton Saddlemire.

FATAL TO FISH

The loss of forest cover causes cool waters to run warm and fill with sediment. Since this ruins fishing, the responsible angler is careful to prevent forest fires.



NEW APPOINTMENT

Robert A. Martin, whose appointment to the position of Assistant Sales Manager, Caldwell Linen Mills Limited, has been announced by R. D. Archibald, Vice-President and General Manager of the firm. A native of Toronto, Mr. Martin is a graduate of the University of Toronto and has had extensive experience in textile sales and merchandising. He will be located at Caldwell's Head Office in Iroquois, Ontario and will assume his new responsibilities on October 1st, 1965.

RED CROSS IS ALWAYS THERE with your HELP

Bright's CATAWBA 67 CANADIAN SHERRY

NOW AT THEIR FLAVOUR PEAK! — Ontario No. 1 Luscious Freestone (4 Quart Basket)

ALLIED FOOD MARKETS

PEACHES

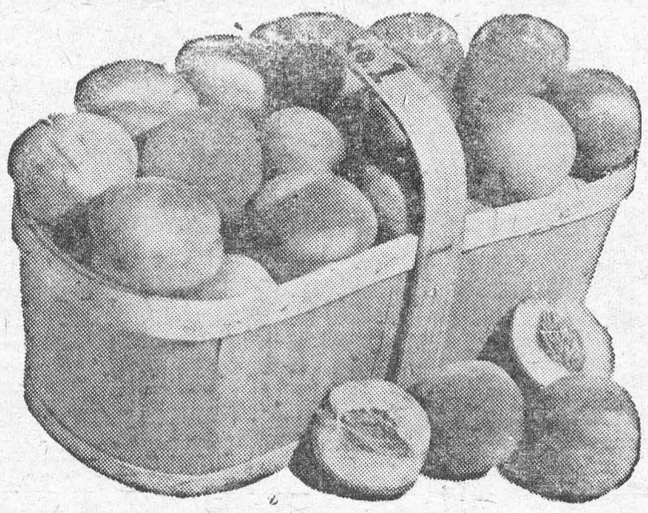

or Ont. No. 1 Bartlett (4 Quart Basket)

or Ont. No. 1 Prune (6 Quart Basket)

PEARS PLUMS

Your Choice Basket 89¢

SWEET, JUICY MALAGA RED GRAPES

From Sunny California Pound 19c

Fine White Granulated SUGAR Preserving Special! 5-Lb. Bag 39¢

Ont. No. 1 Crisp CARROTS 3-LB. CELLO BAG 19¢

FRESHLY MINCED HAMBURG 3 LBS $1.00

1 POUND 39c

ROAST BEEF SALE
CANADA'S FINEST RED OR BLUE BRAND BEEF!

SHORT RIB ROAST LB 49¢

CROSS RIB ROAST LB 59¢

BONELESS CLUB ROAST LB 69¢

Maple Leaf Rindless BACON LB. 99¢

Lean Pork HOCKS 4 LB. $1

LIBBY'S FALL FOOD FEATURES

Libby's Tropical PUNCH 48- oz. tin 29¢

Libby's Fancy PEAS 2 15-oz tins 35¢

Save 10c! Libby's SPAGHETTI 2 20-oz. tins 39¢

Libbys Deep-Browned PORK AND BEANS 2 20-oz. tins 45¢

Libby's Pineapple-Grapefruit DRINK 48- oz. tin 29¢

Libby's Deep-Buttered Kernel CORN 2 14-oz tins 43¢

Maxwell House INSTANT COFFEE 6-oz. jar $1.09

White Swan TOILET TISSUE 4 Rolls 49c

Liquid JAVEX BLEACH 64-oz. jug 39c

Pepperidge Farm PARFAIT CAKES Ea. 49c

Jam Filled, Bakery-Fresh DANISH BRIOCHES . . . 39¢

CLIP THESE COUPONS

120 FREE UNITED STAMPS with purchase of Aspirin (plus free childrens size) 99c Sept. 9, 10, 11.	60 FREE UNITED STAMPS with purchase of Brylcreem (plus free comb) tube 79c. Sept. 9, 9, 10, 11. 10, 11.	60 FREE UNITED STAMPS with purchase of Halo Shampoo for large dry hair 49c. Sept.	60 FREE UNITED STAMPS with purchase of Johnson's Cut Kit (First Aid) 98c. Sept. 9, 10, 11.	60 FREE UNITED STAMPS with purchase of Johnson's Band-Aids (plastic) 98c Sept. 9, 10, 11.	30 FREE UNITED STAMPS with purchase of 1 lb. of Boneless Stewing Beef. Sept. 9, 10 11.	30 FREE UNITED STAMPS with purchase of 1 lb. or more Sliced Beef Liver. Sept. 9, 10, 11.

WE RESERVE THE RIGHT TO LIMIT QUANTITIES

ALL VALUES EFFECTIVE SEPTEMBER 9, 10, 11, 1965

Brinston's

ALLIED FOOD MARKETS



TEXACO CANADA LTD.

ANNOUNCES

THE APPOINTMENT OF

EARL BAKER

AS

HEATING OIL DEALER

AND

FARM DISTRIBUTOR

IN THE

Morrisburg Area

24-HOUR BURNER SERVICE AND FUEL DELIVERY

TELEPHONE

543-2962



Preserve your foods

— QUESTIONS & ANSWERS —

The preserving season is now in full swing. The home economists of the Consumer Section, Canada Department of Agriculture, Ottawa, have been busy answering questions on freezing, canning, and jelly-making. The following are some of the most frequent questions asked by the Canadian homemaker.

— — —

What does blanching mean?

Blanching is a short, partial cooking in boiling water or steam. It is required to destroy enzymes, found in all vegetables, which would cause undesirable changes in flavour, color, and texture during storage.

— — —

I have heard that you can freeze corn in the husk without further preparation. Is this possible?

No, this is not possible. All vegetables, including corn, must be carefully prepared for the freezer. They must be blanched, chilled, and packaged in air-tight freezer containers. To freeze corn; husk, desilk, wash in cold water, and blanch the specified length of time in your freezer manual, 9 minutes for medium cobs. Chill cobs in cold water, drain, cut in uniform lengths, and pack dry. Freeze immediately.

— — —

I always seem to get seepage around the seal of my jelly glasses. What am I doing wrong?

Be sure to avoid any dribbling of jelly on the inside of the jar above the jelly level because the paraffin will not be able to adhere to the jar properly.

If you are in the habit of pouring a thick layer of paraffin over your jellies, try this method for a better seal. Cool your jelly slightly then pour a thin layer of hot melted paraffin over the jelly, rotating the jar so that the wax will adhere to the glass to form a close seal. Leave until hardened then add a second layer of melted wax, again rotating the jar.

— — —

I want to freeze peaches this year, how can I prevent discoloration?

Peaches and apricots tend to discolor easily and so they must be treated with ascorbic acid. If you plan to pack peaches in syrup, use ¼ teaspoon of crystalline or powdered ascorbic acid or 800 milligrams in tablet form to 4 cups of cold syrup. If using tablets, dissolve in 1 tablespoon of cold water before adding to the cold syrup. If you pack peaches in dry sugar, use ⅛ teaspoon of the crystalline or powdered ascorbic acid or 400 milligrams in tablet form for each pint. Dissolve ascorbic acid in 2 tablespoons of cold water, sprinkle over fruit in a bowl and mix gently. Then, add the sugar and mix sligtly until fruit is well coated.

— — —

Is the oven method of canning still recommended?

The Consumer Section does not recommend the oven method of canning. It is not as safe or efficient as the boiling water bath. The oven may be used, however, for sterilizing jars. Just place the sealers with lids in the cold oven, then turn the thermostat to 200 degrees F. When the oven temperature reaches this point, the jars are sterilized. Remove jars as needed.

— — —

What is the sugarless method of canning fruit? Will it keep the fruit as well?

The sugarless method of canning fruit is similar to the solid pack method. Remember, the keeping quality of canned fruit does not depend on the addition of sugar but rather on correct processing and the use of air-tight containers. The color and flavor of some fruit are retained better, however, when some sugar is added. The sugarless method is especially recommended for rhubarb, blueberries and cherries. It may also be used for other fruit.

Wash, prepare fruit and crush part of it in the bottom of a preserving kettle. Add remaining fruit and heat for a few minutes. Stir occasionally and if necessary add a little water to prevent scorching. Pack in sealers or cans, crushing fruit down slightly so it is covered with its own juice. Leave headspace and process as for cold pack, from 15 to 20 minutes, or as directed by your canning booklet.

Fruit may also be canned in water, just add a little less water than you would syrup; and use the hot pack method as outlined in your canning guide.

— — —

I am only allowed to eat fruit without sugar. What fruit may be frozen without the addition of sugar?

The fruit that may be successfully frozen without sugar are as follows: all fruit juices, blueberries, currants, gooseberries, raspberries, and rhubarb.

Some freezing experts suggest freezing strawberries and peaches in water or juice rather than in syrup, with the addition of ascorbic acid to preserve color and flavour. They also recommend freezing raspberries on trays, then packing in freezer containers.

— — —

I stored my canned fruit and vegetables at the cottage during the winter. Is there any danger in using these cans since they were frozen?

Freezing may deteriorate the quality of canned fruit and vegetables. There is no danger, however, in using cans which have been frozen, so long as there is no sign of leakage after the food has been allowed to thaw.

—Consumer Section, Canada Dept. of Agriculture, Ottawa.

A LOVELIER YOU

By MARY SUE MILLER

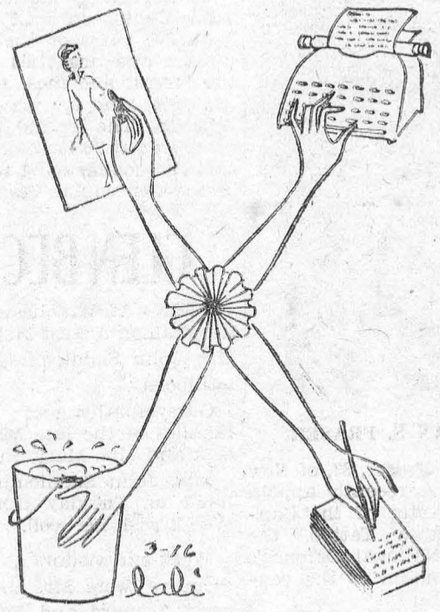

BUSY HANDS NEED SPECIAL CARE. Do your hands show the scars of work? No matter what kind of work a woman does, there are occupational hazards for her hands.

The questions from readers, below, cover common problems incurred on the career and home fronts. Among the answers you may well find a solution for your own battle scars.

Q. from a homemaker: Is there a workable waterproof glove? When I wear plastic or rubber gloves, my hands perspire and feel miserable. If I don't wear them, my hands look a mess. A. Try fabric lined gloves. Before donning, sprinkle the insides with talcum powder. Wash gloves, inside and out, after each wearing and thoroughly dry.

Q. from an order clerk: How can I get rid of a callous on my writing finger—middle finger where my pen rests? A. Oil callous, night and morning. While writing, protect finger with sewing guard (found at notion counters) or with strip of cellophane mending tape.

Q. from a secretary: What stops polish chips? I am never without them, thanks to pounding the typewriter keys. A. So as not to strike keys, keep nails filed in medium-short ovals. Between manicures, apply polish sealer every other night.

Q. from a fashion illustrator: Are people like me, who work with charcoal and inks, doomed to dark stains under the nails? A. No! Simply clean under nail tips with cotton swab, dipped in cuticle remover. Follow with sudsy brush-scrub and then, using fresh swab, underline nails with film of hand lotion.

Woman caged for 18 years

Police said recently that a woman they rescued from a cage in a tiny village near Cosenza, Italy had been held captive for 18 years.

Acting on an anonymous telephone tip, they went to Maione, a village of 500 people, and found Ida Burza, about 36, half-naked in a six-foot by five-foot cage in the attic of a farmer's home.

The police said the woman's parents, Francesco and Giovannina Burza, told them they had decided to "segregate" Ida to stop her harming people when she showed signs of having lost her reason after being disappointed in love in 1947.

Police said they were filing charges of maltreatment and violence against the couple.

Straighten anything, large or small. SYMONS, Rocanville, Saskatchewan.

Initial payment for wheat $1.50

The Canadian Wheat Board last week announced initial payments for the basic grades of western wheat, oats and barley delivered during the 1965-66 crop year that began last August 1.

For No. 1 Northern wheat the initial price is $1.50 a bushel; for No. 2 oats it is 60 cents a bushel and for No. 3 six-row barley 96 cents a bushel.

Al. payments are basis in store at the Lakehead and are the same as those in the last two years.

The board will establish later the initial payments for all other grades of wheat, oats and barley.

CALLIOPE HUMMINGBIRD

Smallest bird in the United States is the Calliope humming bird of the high western mountains. It measures a scant three inches.

Shaft splines of all kinds. SYMONS, Rocanville, Saskatchewan.



"NOAH'S ARK" APRON for girls: Send 25¢ and a stamped, self-addressed envelope for Leaflet E-7800 to—
PRAIRIE PUBLISHERS LTD., 1410 Scarth Street, Regina, Sask.

PRINTED PATTERN



4696
12½–22½

Three-part wardrobe smartly suitable for traveling anywhere! Note jacket band detail, shell blouse that's great with skirt alone. Printed Pattern 4696: Half Sizes 12½ to 22½. Size 16½ jacket, skirt 3⅝ yds. 35-inch.; blouse 1¼.

Pattern 50c

PRINTED PATTERN

4954
S 14½–24½



Slender-falling soft pleats set the skirt in motion—long-waisted line is a wise choice for shorter half-sizes. All told, an excellent investment. Printed Pattern 4954: Half Sizes 14½ to 24½. Size 16½ requires 3 yards 45-inch fabric.

Pattern 50c



7482

Suit daughter smartly for school and weekends in this cozy, whirl-skirted outfit. Knit cable-rich jacket in one piece from neck down—sleeves. Pleated skirt teams with other tops. Pattern 7482: sizes 2-4; 6-8; 10-12.

Pattern 35c

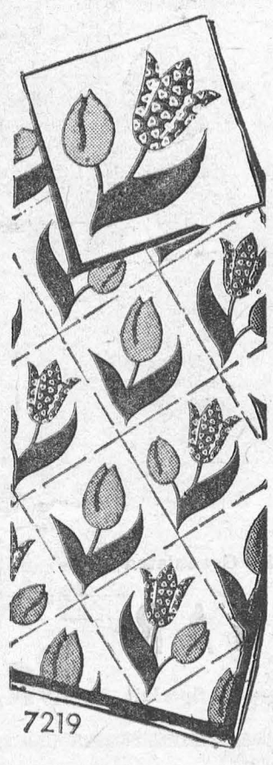

7219

Discover the joy of quilt-making with this beauty. Use scraps or same colors. Tulip Quilt—lovely in any bedroom, especially a girl's. Easy applique—you can do 8-inch block quickly. Pattern 7219: charts; patch patterns.

Pattern 35c

PRINTED PATTERN
4604
8–18



The exciting A-line flare—an easy-sew sensation to wear with verve day and night. Choose round or bateau neck, colors light or lively. Printed Pattern 4604: Misses' Sizes 8, 10, 12, 14, 16, 18. Size 16 requires 2⅞ yards 35-inch fabric.

Pattern 50c



7268

Whip up a vivid jester sweater for sport, after-swim—use knitting worsted, string. New! Gay! Beginner-easy! Knit in 3 strips—3 front, 3 back in seed-stitch. Teens love it—knit it! Pattern 7268: sizes 32-34; 36-38 included.

Pattern 35c

No..... Size..... Price.....; No..... Size..... Price.....

Name .....

Postal Address .....

MAIL TO:
ANNE ADAMS PATTERNS,
DEPT. P P L, 60 FRONT ST. W.,
TORONTO, ONTARIO
Enclose Money Order or coins. No stamps or cheques please.)



The executives of the Postal Workers Brotherhood attend a meeting in Ottawa to try and find a solution for the postal employes strike. Left to right are G. Côté, Sherbrooke, Que., secretary of the Brotherhood, Les Hood, Toronto, president of the 11,500-member Canadian Postal Employes Association, and J. Belland, Ottawa, acting president of the Brotherhood.

Food here for keeping!

BY JUNE BIBB

The Christian Science Monitor

"Special on turkeys—buy now—keep for years." Wishful thinking? No, just a sign in the supermarket of tomorrow.

"Fresh" strawberries, picked in California in June, are served in the middle of January in Maine—and "fresh" Maine lobster is sold to California shoppers several weeks after the "catch." Just dreams? Not at all—items on tomorrow's menus.

What makes it possible? Irradiation—a process which the average cook may soon wonder how she ever cooked without.

Because of irradiation, she will be able to take advantage of that "special" on turkeys at the local market, buying for Thanksgiving years ahead. She won't need to refrigerate her meats. She'll simply keep them on the cabinet shelves.

NO MORE SPROUTING

Fresh seafood and vegetables will last longer because they've been "pasteurized," or given a small "dose" of radiation. Potatoes won't sprout in the kitchen cabinet. Strawberries, melons, and avocados will be "in season" year round. And lobster will be as popular in California as in Maine because it won't have that frozen taste. Why? Because it won't be frozen, but irradiated, so it will taste and look (unfortunately!) fresh-caught.

This "tasty" future has already begun. The Atomic Energy Commission and the United States Army in experiments with irradiated foods assure the average consumer that "fresh" strawberry shortcake in January is just around the corner.

A tour through the vast irradiation section of the Food Division in the United States Army Laboratories proves that irradiated foods will soon be taken just "as a matter of course," if not a matter of lunch! Here, all research food for the armed forces is carried out. But civilian companies and cooks reap the benefits.

A guide skilfully leads you on a walk through a labyrinth of thick concrete-walled corridors into the 'irradiation chamber." He explains that here food containers are surrounded by the cobalt-60 "cell" when it's "at work."

You watch the eerie blue "glow" of the radiation "source" in its 24-foot-deep "storage pool" of water. Now the source is "off duty," of course!

Then you wander alongside the massive "Linac" or linear accelerator, an "electron gun" which bombards food cans with electrons when "shooting."

TOMORROW'S 'CANNING PLANT'

After a tour of these two major methods of irradiation—one used for large packages, the other for small—you are told that this is the "canning plant" of tomorrow!

Cans of smoked, cured bacon, which look much like that available in any packaged meat counter of the local grocery store, except for parchment paper wrapping, pass in orderly fashion onto a conveyer belt which whisks them into the "chamber." Here they receive a carefully controlled "dose" of radiation from the cobalt-60 cell.

Huge containers of hams pass in front of the "electron gun," carefully regulated from a vast panel of buttons in the "control booth." Here the gun's activities, as those of the cobalt-60 cell, are recorded by a remote-control television camera located in the "chambers." Its "findings" are tossed onto a screen in constant view of the panel operator. After a proper "dose," the hams are ready for use, perhaps five, maybe ten years from the moment of irradiation. (Irradiated foods will have to be cooked in the same way as their fresh counterparts.)

Of course, you may be part of a test panel at the laboratory. Here you taste pieces of shrimp, bites of fish, or strips of bacon. No, you won't notice much, if any, difference in taste. And, no, you can't tell by appearance which has been irradiated.

"Often," said Dr. Edward F. Josephson, associate director for food radiation, "our test panelists tell us that the irradiated sample tastes better than the fresh."

✓ ✓

Host to the World

The giant World Exhibition which opens in Montreal on April 28, 1967 and runs for six months will be both the first such ever to be held on the North American continent and the highlight of Canada's Centennial Year celebrations.

Already, Expo '67—to give it its colloquial name—is shaping up as the greatest and most truly exhibition of all time.

Of 129 independent countries in the world today, some 52 (including the United States and the Soviet Union) have so far announced their participation. Most if not all the remaining 30 nations which currently have the question under active consideration are expected to do likewise. All in all, the Expo authorities have every reason to be happy at such impressive evidence of international support.

But this 1967 World Exhibition is not solely, or even mainly, a governmental affair, a spectacular array of national pavilions and little else. The whole imaginative concept and theme of Expo '67—"Man and His World"—has been developed in such a way as to follow the fullest participation on the part of Canadian industry and commerce no less than foreign countries.

Canada's own national, regional and provincial pavilions will, of course, convey something of our past achievements and future hopes, but it is not to be expected that they can or will adequately explain our economic and industrial accomplishments and aims. Clearly, the opportunity to demonstrate the attainments and potential of the economic system under which Canadians live is one in which companies of every size and type can share.

In the words of Drummond Giles, Expo's Director of Canadian Exhibits: "There's a place for all, large or small, and participation offers an unexcelled chance for good public relations, advertising and national goodwill, a golden opportunity to make known to the entire world just what this country of ours can produce and what it can deliver."

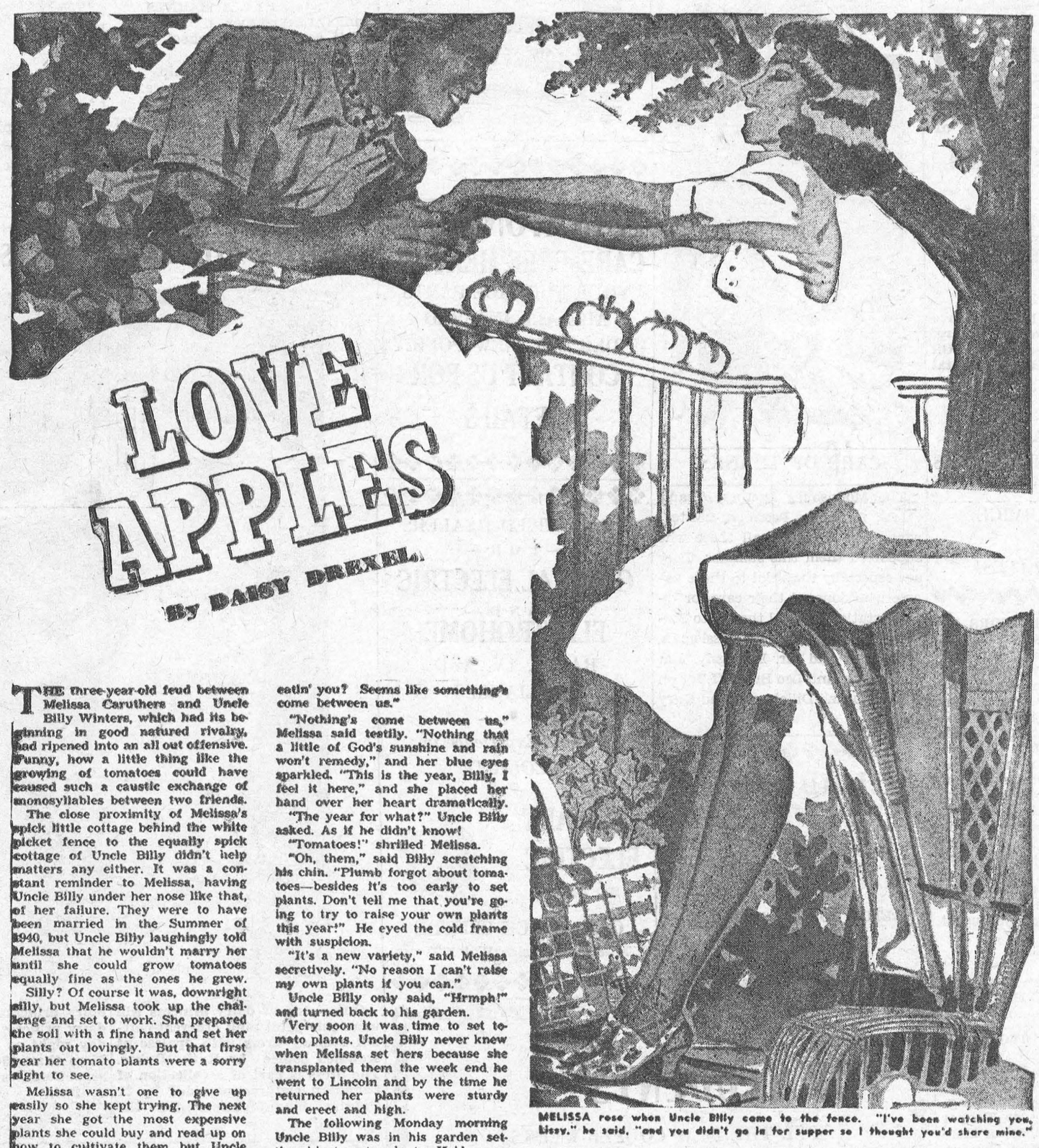

LOVE APPLES

By DAISY DREXEL

THE three-year-old feud between Melissa Caruthers and Uncle Billy Winters, which had its beginning in good natured rivalry, had ripened into an all out offensive. Funny, how a little thing like the growing of tomatoes could have caused such a caustic exchange of monosyllables between two friends.

The close proximity of Melissa's spick little cottage behind the white picket fence to the equally spick cottage of Uncle Billy didn't help matters any either. It was a constant reminder to Melissa, having Uncle Billy under her nose like that, of her failure. They were to have been married in the Summer of 1940, but Uncle Billy laughingly told Melissa that he wouldn't marry her until she could grow tomatoes equally fine as the ones he grew.

Silly? Of course it was, downright silly, but Melissa took up the challenge and set to work. She prepared the soil with a fine hand and set her plants out lovingly. But that first year her tomato plants were a sorry sight to see.

Melissa wasn't one to give up easily so she kept trying. The next year she got the most expensive plants she could buy and read up on how to cultivate them but Uncle Billy's bore first—and best.

Uncle Billy got cocky somewhere along the way. Two years passed and still Melissa's tomatoes didn't come up to his standard. So Melissa kept right on teaching school and Uncle Billy kept right on growing prize tomatoes.

In the Spring of 1943 Melissa got panicky. She wasn't getting any younger. In fact, she was crowding 40 and she decided that it was this year or never.

It was one of those fine days in early Spring when the air is full of growing magic and the earth smells like a planter's paradise, that Melissa became inspired. Maybe the good Lord took pity on her, for the seeds she sowed that day bore fruit.

Uncle Billy was across the fence watching her out of the corner of his eye but she ignored him completely. He stood it as long as he could and then he came to the fence and said: "Seems like you're powerful standoffish of late, Lissy, what's eatin' you? Seems like something's come between us."

"Nothing's come between us," Melissa said testily. "Nothing that a little of God's sunshine and rain won't remedy," and her blue eyes sparkled. "This is the year, Billy, I feel it here," and she placed her hand over her heart dramatically.

"The year for what?" Uncle Billy asked. As if he didn't know!

"Tomatoes!" shrilled Melissa.

"Oh, them," said Billy scratching his chin. "Plumb forgot about tomatoes—besides it's too early to set plants. Don't tell me that you're going to try to raise your own plants this year!" He eyed the cold frame with suspicion.

"It's a new variety," said Melissa secretively. "No reason I can't raise my own plants if you can."

Uncle Billy only said, "Hrmph!" and turned back to his garden.

Very soon it was time to set tomato plants. Uncle Billy never knew when Melissa set hers because she transplanted them the week end he went to Lincoln and by the time he returned her plants were sturdy and erect and high.

The following Monday morning Uncle Billy was in his garden setting his tomato plants. He'd never told Melissa about that hot house in Lincoln. That was his secret. He chuckled to himself and then he walked to the fence between his place and Melissa's. He stared, adjusted his bi-focals and stared again.

Melissa opened her back door. "Hello, Will," she said cheerily. "Have a nice trip?"

"Good enough," Uncle Billy said. "Well, I must say, it didn't improve your disposition any."

Uncle Billy ignored her remark as he pointed with trembling finger at the tomato plants. "Who sold you those plants?" he shouted.

"Why, no one," said Melissa. "I grew them from seed."

"Rot! You never did it before. It's not possible!" roared Uncle Billy "And they're ahead of mine this year!"

"So you doubt my word," said Melissa. "Well, I might have expected it," and she turned away.

For several weeks Uncle Billy never once spoke to Melissa and the spring went out of her step.

When the green tomatoes began to set on the vines Melissa swallowed her pride and broke the silence that had stood like a wall between she and Uncle Billy. She walked gaily to the fence one evening and called, "How's your disposition today, Will? Can you stand a shock?"

Uncle Billy was staking his tomato plants but he stopped and drew himself up to his full six feet. "Shock! What have you been up to now, Melissa? You'll be tellin' me next that you've got ripe tomatoes on those fake vines of yours."

"That's just what I have, Will," said Melissa softly.

Uncle Billy strode to the fence There before his eyes hung tomatoes such as he had not seen outside a hot house. His eyes bulged. But instead of being glad he was like a spoiled boy. He spluttered, turned on his heel and walked away.

Melissa just sat down on the bench outside the garden gate and cried and cried. She must have been saving her tears for three disappointed Springs for the sun went down and she still sat on.

After awhile the little gate between the two houses opened and Uncle Billy came through carrying a basket. He said, "I've been watchin' you, Lissy, and you didn't go in for supper so I thought you'd share some of mine."

Melissa's face cleared like the sky after an April shower and she said softly, "Oh, Billy, you shouldn't. But let's go inside."

"No, it's a picnic out here to celebrate," said Uncle Billy.

"Celebrate what?" asked Melissa shyly.

"Our marriage!" said Uncle Billy. "You finally did it. I'd begun to think that you'd never catch on to how I grew tomatoes," and he kissed her square on the lips.

As Melissa savored the sweetness of Uncle Billy's kiss she hoped that it wouldn't make any difference to him if he ever found out that she'd pinned those hot house tomatoes on the vines with safety pins

MELISSA rose when Uncle Billy came to the fence. "I've been watching you, Lissy," he said, "and you didn't go in for supper so I thought you'd share mine."

SHORT SHORT STORY COMPLETE ON THIS PAGE

CLASSIFIED

FOR SALE

TOP SOIL, SAND, GRAVEL AND FILL, CRUSHED STONE, GENERAL TRUCKING — The best rates in town. Call
HARLAND VENOTTE,
Tel. 543-2190.
34-43c.

ONE DOUBLE BED in good condition; One 1957 Volkswagen in good condition.
PHONE 543-2846.
36c.

TO RENT

4-BEDROOM HOUSE. Corner Augusta and Lakeshore Drive. Modern throughout. New plumbing. Possession September 1st. Contact Mrs. McCormick,
PHONE 543-3106.
32tfc.

APARTMENT to rent. Three bedrooms, sitting room, dining room, kitchen, bath.
PHONE 543-2681.
34tfc.

TWO APARTMENTS at Riverside Heights. 2 bedrooms, living room kitchen, bath and utility room.
Apply
GEORGE MARCELLUS,
Tel. 543-2321,
Morrisburg, Ontario.
36-7p.

3-BEDROOM BUNGALOW on Victoria St. Available October 1st.
ALLAN FARLINGER.
36tfc.

SALES HELP — MALE

WANTED Man for steady travel among customers in townships of Williamsburg and Osnabruck. Permanent connection with large manufacturer. Only reliable hustler consdiered. Write Rawleigh, Dept I-289-131, 4005 Richelieu St. St. Henry, Montreal.
36c.

HELP WANTED FEMALE

EXPERIENCED HOUSEKEEPER — for 2 adults. Good home, good salary, good town. Sleep in. Apply
BOX 10C,
MORRISBURG LEADER.
36-8c.

CALDWELL LINEN MILLS requires females over 18 years of age to train as filling loaders, weavers and sewers. Please apply at
CALDWELL LINEN MILLS, Ltd.
Iroquois, Ontario.
36c.

HELP WANTED MALE

CALDWELL LINEN MILLS requires young men over 18 to train as utility men. Please apply at
CALDWELL LINEN MILLS, Ltd.
Iroquois, Ontario.
36c.

FRED A. HILL

District Agent for

OCCIDENTAL LIFE

Consult us for advice on Life, Accident and Sickness, and Group Insurance.

TEL. 543-3069

MORRISBURG : ONT.

IT'S A GOOD IDEA TO CHECK YOUR HEATING EQUIPMENT

before the winter sets in!

Faulty heating equipment is one of the major causes of home fires.

It's a good idea to check your fire insurance needs from time to time too . . . to make sure your protection is still adequate to do the job you want it to do.

A CIA representative would be pleased to discuss your fire insurance (non-farm) needs with you.

JUNIOR R. D. CASSELL
Phone KI 3-2075
Box 513, Morrisburg, Ont.

CIA Co-operators Insurance Association

CARDS OF THANKS

I would like to express my sincere thanks to all who were so kind as to remember me with cards, gifts, etc, while I was in the hospital, and also those who have so kindly sent gifts to our baby.
CAROL DAHL.
36c.

I would like to thank all of my friends for their cards and visits during my stay in the Winchester Hospital. Sepcial thanks to Dr. D. Robertson and Rev. Earle.
JUDY SHAW.
36c.

WANTED TO BUY

ONE TRUNK in reasonable condition. Suitable for college wardrobe
PHONE 543-2684.

THORNHILL AUCTION BUYS

furnishings, dishes, silverware, antiques and estates; or sells, liquidates or auctions for you on commission.
Call Lancaster, 347-3227.
33-52c.

EDGERTON FUELS

announce the appointment of

ROBERT HOLMDEN

—AS—

OIL BURNER SERVICE MGR.

•

Mr. Holmden and his wife have taken up residence in Morrisburg, and he is a fully-qaulified Oil Burner Mechanic and Sheet Metal Worker.

•

CALL US FOR ALL YOUR HEATING REQUIREMENTS

•

24-HOUR SERVICE

•

FREE ESTIMATES!

NOTICE TO CREDITORS AND OTHERS
In the Matter of the Estate of Alice Rosina Weegar

ALL persons having claims against the Estate of Alice Rosina Weegar, late of the Village of Morrisburg, in the County of Dundas, widow, who died on July 18th, 1965 are hereby notified to send particulars of the same to the undersigned on or before September 25th, 1965, after which date the estate will be distributed with regard only to the claims of which the undersigned shall then have notice, and the undersigned will not be liable to any person of whose claims she shall not then have notice.

DATED this 20th day of August, A.D. 1965.

LILLIAN SPENCE,
Executrix,
by her solicitor herein,
G. WILLIAM GORRELL, Q.C.
Morrisburg, Ontario.

NOTICE TO CREDITORS AND OTHERS
In the Matter of the Estate of Augusta Eleanor Morgan

ALL persons having claims against the Estate of Augusta Eleanor Morgan, late of the Village of Morrisburg, in the County of Dundas, widow ,who died on August 1st, 1965, are hereby notified to send particulars of the same to the undersigned on or before September 25th, 1965, after which date the estate will be distributed with regard only to the claims of which the undersigned shall then have notice, and the undersigned will not be liable toany person of whose claims they shall not then have notice.

DATED this 20th day of August, A.D. 1965.

BRUCE TUTTLE and
RALPH WESCOTT,
Executors
by their solicitor herein,
G. WILLIAM GORRELL, Q.C.
Morrisburg, Ontario.



- Coming Events -

BINGO

Don't miss the regular Tuesday night Bingo in St. Mary's Hall Morrisburg. Jackpot is now worth $130 for a full card. Join with your friends at the Bingo on Tuesday.

HOMELITE 500

The UTILITY CHAIN SAW

for CAMPERS
HANDYMEN
COUNTRY HOME OWNERS
SPORTSMEN



CARD OF THANKS

The Morrisburg Lacrosse Teams (Mets, Bantams, Peewees, &Mites) would like to thank all those who supported them this summer. They are especially thankful to those people who donated their cars for transportation. Special thanks to Stephen Merrill, Stephen Cassleman, Mr. Fluter and Mr. Billingsly, Jim McCalaster and Leo Brantiff, Ralph Duvall, Denzli Dillabough and Gary Hess.

FLOYD FISHER
REAL ESTATE BROKER
MORRISBURG ONTARIO
PHONES:
Office KI. 3-2044
Residence KI. 3-2358

ALTON BOLTON (Salesman)
Phone 543-2002,
Morrisburg, Ontario.

BOY SCOUT ENROLMENT

At the Legion Hall, Monday, September 13th from 7 to 8 p.m. Boys between 11 and 14 years will be enrolled. Scout Master is Mr. Alex Barclay.
35-6p



EDGERTON FUELS

CARE-FREE HEATING

YOUR FURNACE PARTS ARE ALL INSURED UNDER OUR NEW POLICY!

CONTACT US FOR DETAILS

FRANCHISED DEALERS
—FOR—
GENERAL ELECTRIC
—AND—
ELECTROHOME
RADIO, TV, AND APPLIANCES

•

3 Years Experience in COLOUR TV

•

STEWART ELECTRIC
KE 7-2101

OSNABRUCK CENTRE
(1 Mile N. Ingleside Water Tower)

FOR STUDENTS

SEE THE NEW COOPER-WEEKS

TOTE BAGS
STATIONERY - PAPER - SUPPLIES
LARGE SELECTION OF PENS

CHILDREN'S
VIYELLA JUMPERS $4.95, $5.95, $7.95
VIYELLA KILTS & SKIRTS *Sizes up to 14*

New CORO Fall Jewellery

ALLISON IMPORT SHOPPE

Phone 543-3132 *Morrisburg, Ont.*

IN THE CHURCHES

ST. MARY'S CATHOLIC CHURCH
MORRISBURG
Sunday—
Masses at 8 a.m. and 11 a.m.
Saturday Evening—
7.30—Devotions and Confessions.
Week Day Mass 8.00 a.m.
ST. CECILIA'S, IROQUOIS—
Sunday—
Mass at 9.30 a.m.

THE UNITED CHURCH OF CANADA
Lakeshore Drive Church
MORRISBURG, ONTARIO
Rev. William J. March, Minister
Mrs. J. Graham, Director of Music
Sunday, September 12th, 1965—
Morning Worship at 11.00 a.m.
Welcome to the Family Church Of Faith and Friendship

MORRISBURG PENTECOSTAL CHURCH
LAKESHORE DRIVE
P.O. BOX 251
Pastor: REV. A. BARNES
Sunday, September 12th, 1965—
9.45 a.m.—Sunday School.
Classes for all ages.
11 a.m.—Morning Worship.
7 p.m.—Evangelistic Service.
Tuesday—
8 p.m.—Bible Study and Prayer.
Thursday—
8 p.m.—Young Peoples.
WARM WELCOME TO ALL

ST. LAWRENCE EVAN. LUTHERAN PARISH
TRINITY XIII, Sept. 12, 1965—
St. Paul's—
9.45 a.m.—The Service.
and Sunday School.
St. John's —
11 a.m.—The Service.
and Sunday School.

ST. JAMES ANGLICAN CHURCH
Rev. Cyril W. Earle, L. Th., Rector
St. James, Morrisburg—
TRINITY XIII, Sept. 12, 1965—
8 a.m.—Holy Communion.
9.45 a.m.—Sunday School.
11 a.m.—Matins.
Evensong begins again September 26th.
Holy Communion each Wednesday at 10:00 a.m.
There will be a Special Vestry Meeting in St. James Parish Hall at 8 p.m. on Monday, September 20th. Parishioners are urged to attend.
Holy Trinity, Riverside—
9.30 a.m.—Holy Communion.

THE PRESBYTERIAN CHURCH IN CANADA
KNOX CHURCH
"The Church With The Chimes"
Rev. Everett Hawkes, Minister
Sunday, September 12th, 1965—
11 a.m.—Morning Worship.
Sunday School commences September 12th at 9.45 a.m.

CLOTHES FIT FOR A PRINCESS



Ontario's new dairy princess will wear this petal pink ethereal chiffon evening dress with opalescent sequined bodice by Ruth Dukas. The dress is part of a collection of Canadian clothing provided by 21 Ontario manufacturers for the dairy princess' year of reign. The dairy princess was crowned Thursday night at the CNE Coliseum. More than 250 girls from 41 Ontario Counties entered this year's contest.

REAL ESTATE

ALBERT GALE AGENCIES LTD.

MORRISBURG - - ONTARIO

SOLID BARN AND APPROX. 100 ACRES— Frontage on two highways and right of way to St. Lawrence River. Full Price, $10,000.

NEW IMPERIAL OIL SERVICE STATION and Restaurant seating 50, gallonage approx. 400,000 gals. Completely modern and fully equipped, at clover leaf of 401 Highway. Down payment required $10,000.

COMPLETELY MODERN ST. LAWRENCE RIVER HOME — Beautifully landscaped property, sand beach, many extras. — Priced to sell!

BILLIARD HALL AND SNACK BAR — in new Shopping Centre Fully equipped and completely modern. Building, equipment and stock with a down payment of $12,500.

MOTEL, 15 UNITS—Plus Beautiful Owner's Bungalow. New, modern, excellent funishings. Seaway Valley location, year round business, good statement. Asking $20,000 down.

See us for information regarding St. Lawrence River Cottage Lots and Permanent Home Sites.

PHONE: MORRISBURG 543-2898 OR IROQUOIS 652-4296

OR WRITE P. O. BOX 397, MORRISBURG