The Chesterville Record

FOUNDED IN 1894

Volume 97, Number 1 Chesterville, Ontario Wednesday, August 21, 1991 Single Copy 50¢ (GST Included)

This Week

The Chesterville Record

Our new desktop computer typesetting and design system was put to full use this week as The Record adopts a new look, changing our front page flag, editorial, sports and classified page headings.

We thought it would be appropriate to put the changes into effect on this, our 97th birthday. This is the first change in The Record's look since March 1, 1976.

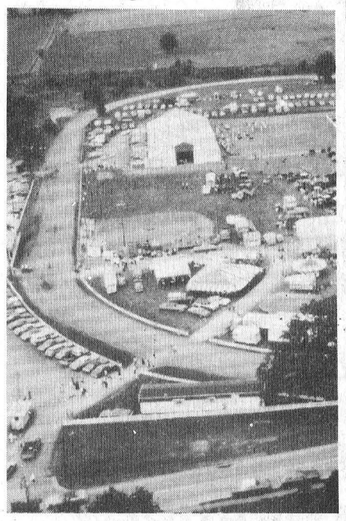

Fair Times

The Chesterville Fair celebrates its 60th anniversary this weekend and The Record has a full schedule of events in a 20-page special section in this week's edition.

Autumn art show

RUSSELL - Three Mill Street homes in Russell will become temporary art showcases when Autumn In The Country 1991 takes place Oct. 5th and 6th. The oils, acrylics, watercolors, pottery, wood sculptures, photography, stained glass, textiles, and clothing of more than a dozen artists will be featured during the exhibition, which will be held at 101, 112, and 119 Mill St. A bake sale, tea room, children's activities, and dance and art demonstrations will also be featured. Toronto artist Virginia Morin is this year's guest artist. She will display her latest paintings. An estimated 2,500 people attended last year's event.

Hydro interruption

Chesterville Hydro is announcing a hydro interruption Sunday Aug. 25 from 5 until 9 a.m. in the area bounded by McMillan Street to the north, village limits to the east, South Street to the south (including Riverside Drive) and Main Street to the west. Also affected by the interruption will be customers on Victoria Street from Main Street to 48 Victoria, Mary Street from Main to 49 Mary, South Street from Main to 49 South, as well as numbers 10 and 13 Church St.

The interruption is necessary to facilitate equipment improvements. Chesterville Hydro is apologizing for any inconvenience this interruption may cause.

Improvement sought

MOOSE CREEK - If a proposed service change is approved, Roxborough residents will pay increased monthly telephone service rates in exchange for toll free calling to Cornwall, Avonmore, and Casselman. Roxborough Township council member Art Buchanan said every household in the township has received a card to fill out to see if they approve the rate increase for basic phone service.

"We've got everything Bell has; the only complaint was that we were a bit isolated when it came to long distance calling," he said. The only other exchange Roxborough Township residents can call toll free from their 538 exchange is 527 in Maxville.

Roxborough Telephone Co. Ltd. owner Bill Beach said he is sure residents will approve the change, but it's up to the provincial telephone commission to make final approval.

If the change is approved, the basic monthly rate for residents would increase to $8.75 from $5, and from $9.65 to $29.10 for business phones.

McMahon quits village council

Yves Cossette
Record Staff

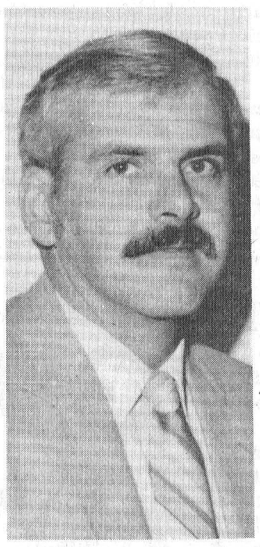

CHESTERVILLE - Council has a vacancy following the the sudden resignation of Councillor Mike McMahon, Wednesday night.

McMahon's resignation was submitted Aug. 9, but accepted by council at a meeting Wednesday.

He was required to hand in his resignation after taking a job with the Ministry of Environment which prohibits its employees from holding public office unless they have permission from the deputy minister.

But McMahon's resignation may only be temporary. He has asked the deputy minister for permission to complete his term which ends later this year.

"There's only four more months left. I'd like to go back and finish my term," he said Monday.

He expects the deputy minister to permit him to finish his term but he is unsure when he will get the approval.

"I can't really see why not. If something comes up with the Minstry of Environment (at council), I'd just declare a conflict of interest and leave the room," he said.

McMahon's resignation was received without fanfare by council.

"He got an opportunity and he had to move on it,' said Reeve Jim Cook.

Council has 45 days to fill the vacancy left by McMahon's resignation, but Cook is hoping McMahon will be allowed to return.

"We hope his permission comes through before the meeting on the 28th (of August)," he said.

If McMahon's request is denied by the minister, council can either call an election to fill the vacancy or appoint a councillor from a list of applicants.

Cook said council would likely go the less expensive route and appoint a councillor with municipal elections three months away if McMahon needs to be replaced.

McMahon was first elected to council six years ago. He was acclaimed to his second term in 1988. He is also the deputy fire chief of the Chesterville Fire Department.

Even if allowed to complete his term, McMahon said he would not seek re-election.

Continued on page 2

Fishkill below dam under investigation

Greg Hewitt
Record Staff

CHESTERVILLE - The appearance of hundreds of dead fish in the South Nation River below the dam here last weekend is being investigated by the Ministry of Natural Resources and the South Nation River Conservation Authority.

A 200-metre stretch of the river below the dam Monday was littered with hundreds of dead fish, creating a foul smell. Most of the dead fish were redhorse suckers, but there were also some pike and pickerel.

MNR biologist Arunas Liskauskas said lack of oxygen likely killed the fish.

''There was a fishkill going on just below the dam. The dead fish showed classic symptoms of oxygen stress,'' he said.

He surveyed the affected area over the weekend and found dead fish in a small concrete cubicle immediately below the dam. He collected some of the dead fish for analysis to determine the cause of the deaths.

Liskauskas said dry weather may have caused the water to become uninhabitable for the fish, especially since the dam is closed and the water below the dam is not getting fresh oxygen.

''Fishkills are quite common, especially with weather like this; high temperatures and low rainfall.''

Liskauskas said the MNR is in the process of issuing a recommendation to the SNRCA to open the dam temporarily to re-oxygenate the water so that fish still in the river have a chance to survive. Otherwise, he says, the situation will get worse.

He added the redhorse sucker may have been hardest hit because it is the most sensitive to low oxygen levels.

Liskauskas couldn't say whether the SNRCA, which controls the dam, was to blame for not recognizing the danger of the situation.

''These situations can develop very quickly, maybe they were caught off-guard. We will have to be diligent; steps have to be taken to ensure this doesn't happen again.''

SNRCA water quality specialist Erik Apedaile, who is also investigating the occurrence, said water tests he took Monday showed low oxygen levels, but it was too early to tell whether that was the specific cause, but that it seemed likely.

''There aren't really any other apparent causes at the moment,'' Apedaile said.

But Apedaile said the SNRCA's mandate is not to protect wildlife in the river. Its mandate, he said, is to ensure the quality and abundance of the water above the dam for village use and Nestle plant operations.

He said opening the dam is not the answer to the problem, because it would lower the water level above the dam too much, and that still wouldn't sufficiently oxygenate the water.

He also said the MNR wants the dam open to clear away the dead fish.

''It wouldn't make us very popular with people living downstream,'' he said.

One Chesterville resident, who also suspected lack of oxygen as the cause, was furious over the incident.

''Whoever is in charge of operating this dam should open it for an hour a day to let fresh water get through,'' said Miles Barkley angrily.

Barkley described the area below the dam as a spawning area for pickerel.

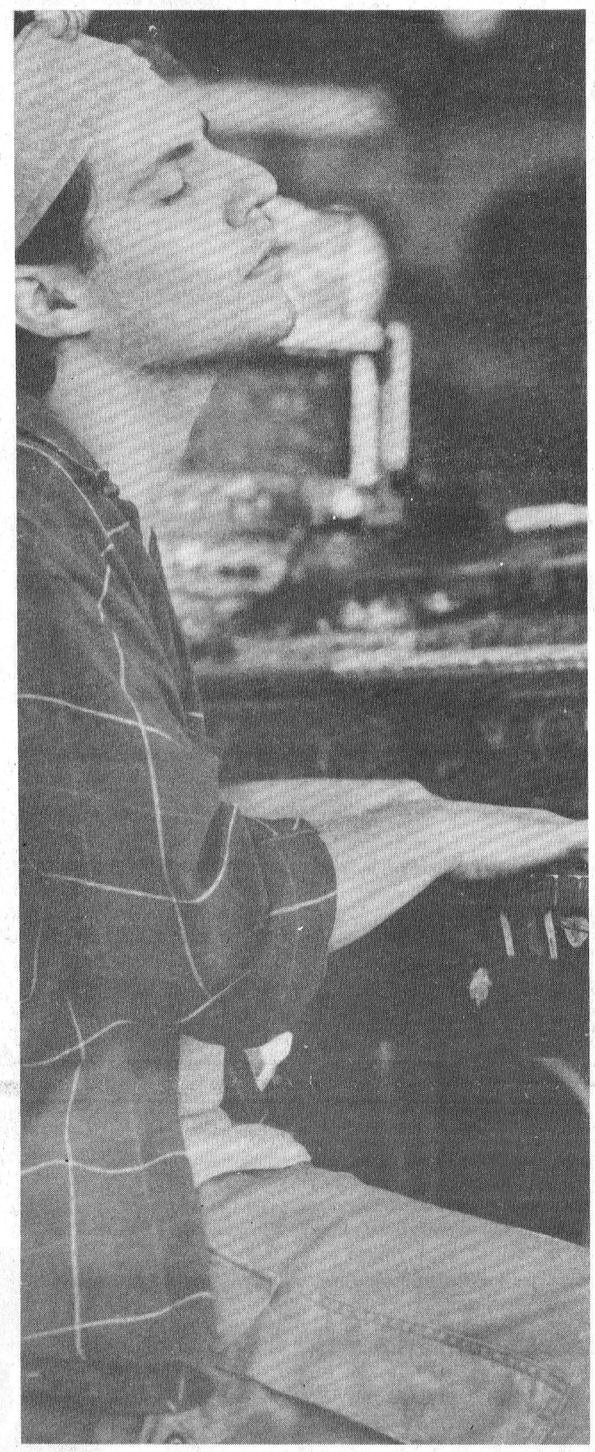



Rodeo rockers

Keyboardist Bob Wiseman and guitarist-singer Jim Cuddy of Blue Rodeo had fans hoppin' and boppin' at the Winchester Club 100 Park Sunday night. The Toronto-based band was in Winchester for a benefit concert for Winchester District Memorial Hospital. Despite a disappointing turnout of only 1,000, people came from as far away as Canton, N.Y., Montreal, Brockville and Ottawa to see one of Canada's hottest bands. The band performed material from all three of its albums and threw in a few new tunes for good measure. But it was hits like *Try, What Am I Doing Here, After The Rain, Diamond Mine* and *Joker's Wild* that drew the biggest response from the audience. However, the low turnout has organizers—the Winchester Lions Club—seeing red. Concert organizer Bill Steele said he is "baffled why the crowds were so meager. "This is one of the hottest bands in Canada right now and they put on a fantastic show. I'd really like to know why people didn't come out," he said. The club has lost "thousands of dollars" because of the poor turnout, he said. In previous years, the club had slated country and western bands for summer concerts, but decided this year on Blue Rodeo, a Juno award-winning rock band that has country and blues influences.

Record photos - Cossette

Committee formed to review village cat by-law

Yves Cossette
Record Staff

CHESTERVILLE - Fears that Chesterville is about to become a rodent resort were put to rest when council backed down from approving a proposed by-law to restrict the movement of cats within the village.

A group of almost 20 opponents of the proposed by-law jammed into the small council chambers Wednesday night, presented a petition and demanded the law be made less restrictive.

As a compromise, council agreed to form a committee made up of opponents and advocates of the by-law in order to revise it. Council will be represented on the committee by Deputy Reeve Roger Colè.

"I do not think it would be a bad idea if we started a committee...to see if we could re-define this by-law," Cole suggested to council after hearing the complaints.

Several opponents and some advocates of th by-law have volunteered to sit on the committee.

The by-law, first announced by council in late June and then given first and second readings at a meeting in July, sparked an angry response from village pet owners who felt the proposed by-law was being pushed through without public consultation.



Petty politics

About 20 people, mostly opponents of a by-law to restrict the movement of cats within the village, jammed council chambers Wednesday night forcing council to back down from the proposed by-law. Instead, council will set up a committee consisting of cat owners and advocates of a by-law to work out a compromise law.

Former MPP Fred Cass criticized council for "rushing" into the by-law on the basis of "four or five" complaints.

"I don't think that's a sign of good government," he said.

But Reeve Jim Cook said council had been receiving complaints about roaming cats for the past year- and-a-half. He did not say how many.

Cass also threatened to move out of Chesterville if council passed the by-law containing the clause which would limit the number of cats to two per household. Cass and his wife Olive have seven pet cats.

"Our cats are our family," he said.

The by-law also permits the animal control officer to seize or impound any cat found "running at large " and to destroy any cat found to be dangerous to the public.

Cats not claimed by their owners within three days can be turned over to the humane society for research or be destroyed.

Reeve Jim Cook admitted that opposition to the by- law was unexpected.

"I don't think we may have realized what we were getting into," he said.

But he stressed council had acted properly in that it followed standard procedure by not giving final approval to the by-law in July in case there was opposition to it.

Nancy McMillan, the spokesperson for the group opposing the by-law, presented a petition with 117 names.

"It's just a sample of the response given," she said.

McMillan said if the by-law was upheld it would pave the way for a rodent invasion.

"Free roaming cats help restain rodents," she said.

She also warned that the by-law would make it easier for vindictive neighbors to lash out at pet owners.

But supporters and opponents agreed some kind of law was needed to control the numbers of stray cats roaming village streets.

Floyd Bradley, a supporter of a by-law, said he was concerned about the number of stray cats in the village.

"I have a garden that has become a litter box," he said.

But he expressed willingness to sit down with cat owners to discuss what action to take to deal with stray cats.

"We do have to find a compromise that will suit everybody," he said.

One person, Nancy Sheedy, suggested female stray cats be spaded to control the stray population.



Drowning victims
Hundreds of dead fish, mostly redhorse suckers like these, turned up below the dam in the South Nation over the weekend. The Ministry of Natural Resources blamed lack of oxygen. The fish were cleaned up by the South Nation River Conservation Authority Monday.
Record Photo - Cossette

Blue Rodeo rocks Winchester

Michelle Valiquette
Special to the Record

WINCHESTER—It was worth the wait.

Blue Rodeo fans had four warm-up acts and an extra half hour wait before the popular country-rock- blues band hit the stage Sunday night but nobody seemed to mind.

The audience of 1,000 enthusiastic concert goers, who braved overcast skies for most of the day, listened to three local rock bands and country star Bobby Lalonde before the Canadian five-piece band opened up at 7:30pm.

Blue Rodeo band members had the crowd on its feet for most of their show beginning with the single *After the Rain* despite the fact they were performing with the handicap of missing key equipment and instruments.

The missing luggage, including drummer Mark French's drum sticks, was sitting in Montreal courtesy of an airline foul-up.

The wayward gear was also responsible for the half hour delay as the Blue Rodeo crew scrambled to borrow the missing items from the other bands minutes before taking the stage.

Otherwise the 90-minute high-energy show went off flawlessly with the enthusiastic crowd dancing, waving and singing along as Blue Rodeo strung out one gem after another. Mainly the multi-Juno award winning group draw from its smash debut album *Outskirts* and from its newest released album *Casino*.

Besides breaking into old favorites such as *"Try"*, *"Diamond Mine"*, and *"Till I Am Myself Again"*, the group ventured into untried ground debuting a few new songs as well.

Lead singer/songwriter Jim Cuddy, bassist Bazil Donovan, guitarist Greg Keelor, keyboardist/accordian/harmonica player Bob Wiseman and drummer French appeared to be having as much fun as the crowd before they disappeared after their one encore to catch a flight to Orlando and the next stop on their North American tour.

Helicopter rides added to fair

Teens still needed for Friday night air band contest

Greg Hewitt
Record Staff

CHESTERVILLE - Chesterville Fair organizers are in the final stages of preparation for this weekend's festivities, and just about everything is right on track.

Fair entertainment director Gloria Byers said not only is the fair ready to roll, but another attraction has even been added.

Byers said a helicopter will be at the fair to give seven or eight minute rides to fairgoers.

Horses will also be returning to the fair for the first time in many years, said Byers.

"There will be all kinds of horses to look at," she said. There will also be horse pulls.

But on the downside, not enough people have entered the airband competition for teenagers yet, and it may have to be canceled.

"I don't understand it," Byers said.

"All they have to do is get up on stage and act goofy, and they could win $400." Only five people or groups have entered the competition so far. Ten are needed for the event to take place.

Participants only need to bring a tape so they can lip-sync to music. A good costume and a good lip-sync style won't hurt either as competitors are judged on looks as well as authenticity and actions.

"If I was a teenager I wouldn't be long putting my name in," Byers said. She is making an urgent appeal for area teens to enter the contest.

First prize is $400, second is $200, and $100 for third place efforts.

Byers is hoping that for a third straight year perfect weather will make the fair's 60th anniversary edition a lot of fun for the whole family.

"I'm gung ho, I hope everybody else is."

124th annual Stormont fair ready to roll

Greg Hewitt
Record Staff

The 124th annual Stormont County Fair will offer all the usual fair attractions with a little taste of Scotland on the side.

The fair, which runs from Friday evening Aug. 30 until Sept. 2 at the Newington fairgrounds, will feature Scottish pipe bands, highland dancers, and a demolition derby among other exciting events.

Stormont County Fair secretary Pauline Flegg said the fair will offer "something for everybody."

The fair kicks off with the demolition derby at 8 p.m. Friday featuring local participants trying to smash their way to victory. Flegg said the derby is usually quite a crowd pleaser. Admission is $6 for adults, $3 for those under 12 and ages six and under are free.

Saturday starts off with a ball tournament at 9 a.m. Livestock are the focus of attention beginning at 10:30 a.m. with the heavy horse show, followed by Holstein judging at 11 a.m. and Jersey and Ayrshire judging at noon. Admission Saturday is $4 for adults, $3 for teens and children 12 and under are free.

The parade featuring the Sons of Scotland Pipe Band, who entertained crowds with their renditions of traditional Scottish pipe and drum music at last year's fair, begins at 12:30 p.m. and arrives at the fair grounds for opening ceremonies at 1 p.m.

This year's fair will be opened by Paul Meldrum, host of CJOH TV's Valley Farmer.

Local talent will be in the spotlight at 1:30 p.m. when CJOH TV's Homegrown Cafe takes place. Flegg said the show will feature performers in a variety of entertaining acts.

Get your dancing shoes ready for 9 p.m.as Mike Gibbs and the Blue Jeans provide country music galore for a dance in Stormont Hall. Tickets are $5, age of majority only.

If you're in the mood for horsing around Sunday morning, check out the western horse show at 9 a.m. Admission Sunday is $4 for adults, $3 for teens and free to those 12 and under. Admission is free for all after 4 p.m.

The Stormont, Dundas and Glengarry Highland Dancers Association will hold a highland dancing competition at 11 a.m.

The ball tournament resumes at noon Sunday, along with illusionist Anthony Lee and sheep judging. The petting farm will also be open, featuring sheep, goats, ducks, and pony rides.

The area's youngest residents will be the centre of attention as the baby show takes place in Stormont Hall at 1 p.m. There will also be a horseshoe pitching tournament at 1 p.m.

The Optimist Club pet show for those 17 and under will be at 2 p.m. Flegg said some of the categories in the past have included smallest pet, largest pet, and best dressed pet.

Flegg said the crowd is sure to enjoy the Acres Family Band, also at 2 p.m.

Cattle and horse judging will be Monday morning, as well as the light horse show. The finals of the ball tournament will be held at noon, as well as the horse draw and bingo.

Flegg said organizers have worked hard and are now hoping for a little help from mother nature.

"There's been a lot of work (put into organizing the fair); the only thing to do now is to hope for good weather."

McMahon

Continued from page 1

"I've put in six years and with the fire department, it's just too much," he said.

When he completes his term, McMahon wants to concentrate his spare time on working with the fire department. But he did not rule out future participation in municipal politics.

McMahon worked at Nestle Enterprises Ltd. for 24 years before taking on his new job with the MOE earlier this month. He will be working out of the MOE's office in Chesterville ensuring sewar and water infrastructure in Dundas County are properly maintained.

GIANT SALE
STARTING 10AM

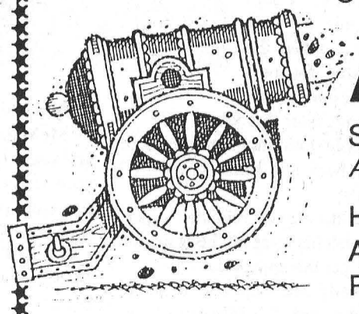

AUCTION
STARTING 1PM,
ALL ITEMS MUST GO
ALSO BAKE & CRAFT SALE
HOUSEHOLD ARTICLES, TOOLS, APPLIANCES, FURNITURE, PLUS MANY MORE USEFUL ITEMS.

With proceeds to the building fund of the
CHRISTIAN REFORMED CHURCH, WILLIAMSBURG
Saturday, Aug. 24
at the Winchester Arena
REFRESHMENTS AND LUNCH AVAILABLE
To help make this event a success, we encourage anyone wishing to donate items for this fundraiser to kindly do so. The arena will be open Friday evening, Aug. 23, to receive articles for the sale. Articles should be in good condition. We will be glad to pick up any donated items. Just call one of the following numbers for pick-up service:
Hank - 774-5096 • John - 652-4241 • Anne - 543-2049 • Dick - 984-2253

FREE ESTIMATES
BARRY'S PAINTING & WALLPAPERING
WINCHESTER
774-3227
BARRY FAWCETT

THINKING ABOUT BUYING A NEW HOME?
THESE PRICES WILL NOT LAST
(BUY FACTORY DIRECT)
Save over $10,000.
compared to 1990 Prices
GUILDCREST HOMES™

STRATFORD

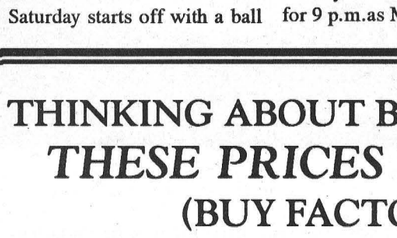

1990 - ~~$67,402.00~~
1991 - 55,936.00
SAVE - $11,466.00

VICTORIA

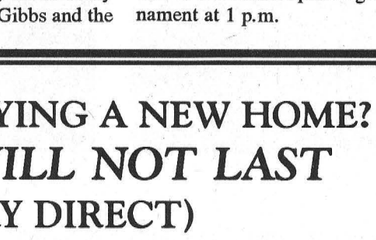

1990 - ~~$95,408.00~~
1991 - 82,304.00
SAVE - $13,104.00

- *O.N.H. Warranty*
- *10 Yr. Structural Warranty*
- *Guaranteed Price*
- *Guaranteed Delivery*
- *G.S.T. Included*
- *Brand Name Products*
- *Models on Display*
- *Choice of 60 Homes*

Call or visit the
Guildcrest Homes Model Court
Morewood, Ontario
(613) 448-1190
Open 7 days a week
10a.m. to 6p.m.

C.S.A. Approved
R2000

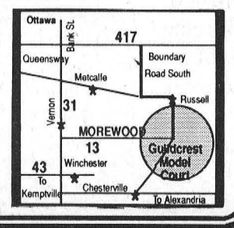

COMING TO A FIELD NEAR YOU
Cyanamid Performance Crop Tour '91

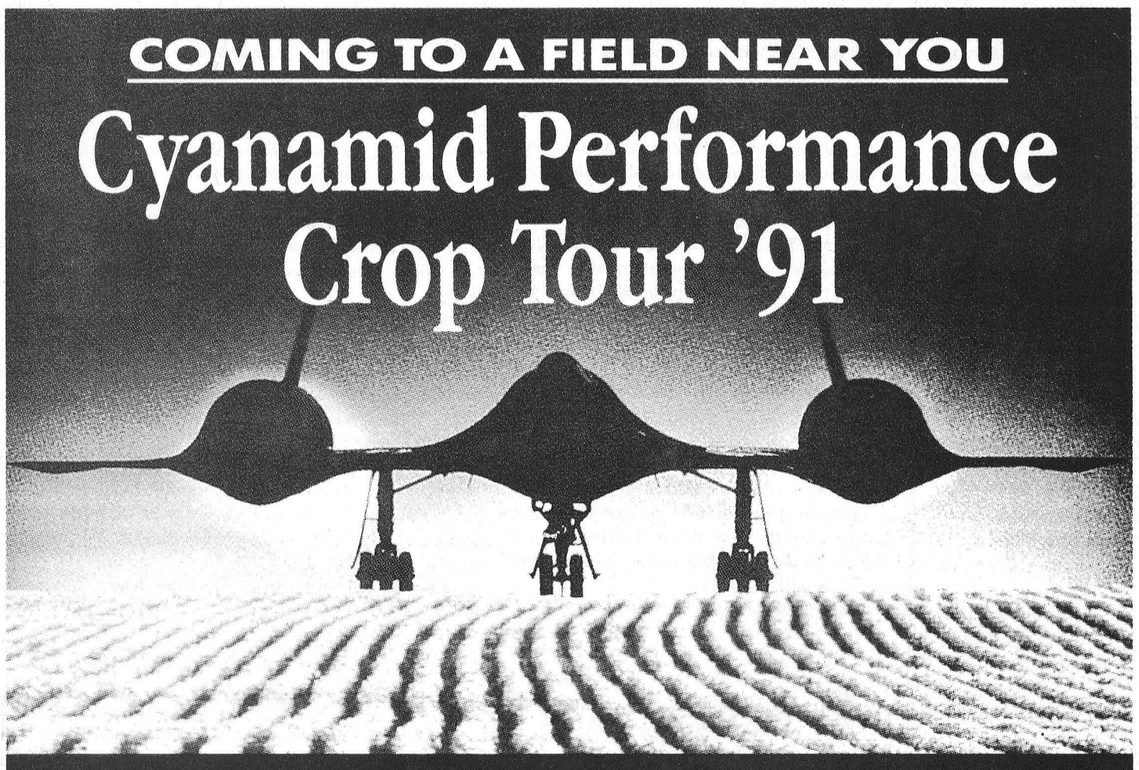

FEATURING PURSUIT, THE ULTIMATE WEAPON

THURSDAY AUGUST 29, 1991
INKERMAN PLOT (WINCHESTER)

Come see the latest developments in corn and soybean crop protection, including research plots for:

- New application rates and timing for PURSUIT
- New experimental corn herbicide, PROWL
- COUNTER LOCK 'N LOAD

Tours at
10 am and 3:30 pm

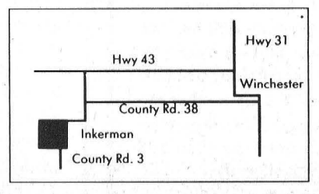

CYANAMID
MAKERS OF:
Pursuit herbicide
Counter LOCK 'n LOAD
Counter 15-G
PROWL herbicide

Interview

Chesterville man recalls impressions of organizing first fair 60 years ago

Yves Cossette
Record Staff



Howard Kittle was there when the Chesterville Fair was first launched in 1932. In 1948 and 1949, he served consecutive terms as president of the Chesterville and District Agricultural Society.

CHESTERVILLE - Don't ask Howard Kittle to recall dates or details surrounding the organization of Chesterville's first fair.

It was, afterall, 60 years ago.

"That's quite a while ago," he says.

But one thing is for certain. Kittle was there serving on the Chesterville and District Agricultural Society when the first fair was organized in 1932.

Born in 1900, Kittle is approaching his 91st birthday. He is witty and conveys the distinct impression that he is unconcerned with such things as details and dates.

Instead, sitting on a sofa in the comfort of his Kittle Road home, the retired farmer provides a lucid account of some of the impressions he had from earlier fair days.

"It's no trouble to make a fair if you find the people and cattle and all the rest of things that go with the fair," he says of that first fair. It was attended by nearly 3,000 people.

Now, 60 years later, the fair celebrates its diamond anniversary this weekend. People still go to the fair, cattle make up an important part of the fair and there is plenty of entertainment too.

Only now there are more activities and it's a better quality fair.

"It has improved as time has gone on," he says.

The fair, like children, had its share of growing pains.

"When you start a fair, you've got problems everywhere you look. There were all kinds of problems we had to work out (but) we always came out with a good fair," he says.

He remembers working with Allison Graham—who died of cancer earlier this month—Albert Smith and Angus Smith.

In 1948 and 1949, Kittle led the organization of the fair during two consecutive terms as president of the agricultural society.

Serving on the fairboard was just an extension of his devotion to farming, the only interest he really had in life, he says.

The son of Samuel Kittle, he was born on the farm he lives on. Howard has lived on the farm all his life, raising Holstein cows.

He married his wife Margaret in 1921 and together they had three children.

His family has since grown to include 11 grandchildren and nine great-grandchildren.

The farm is now run by his son Arnold. Howard has gradually eased himself into retirement.

"I've lived here all my life, but they don't get much work out of me any more. I think I've done my day," he says chuckling.

Though he leaves his home rarely these days, Kittle has every intention of visiting the 60th edition of the fair.

"I don't get get out like I should, but I have my car to get out when I feel like going," he says.

The TENTS Are UP

Jenn-Air Quality Appliances for Distinctive Kitchens

is coming at you!

Plan to attend our

Jennair Grill Range Demonstration

by Representative Ed Geier

Saturday, August 31, 1991

12:00 p.m. to 4:30 p.m.



Check out our many

"Under the Tent Specials"

Enter our draw. See details in-store.

use our convenient BUDGET PLAN

Benoit Furniture Ltd.

BJ Crysler • 987-2012

MasterCard VISA

Casselman HYUNDAI

HYUNDAI

Where The Smart Money Goes.

8.9% Financing

or

$800.00 Rebate



On new 1991 HYUNDAI EXCEL'S Hatchback Model's L or CX, 3 door, automatic or standard.

Why not take a Hyundai for a test drive to-day and see for yourself



Luc Drouin
764-3317

Call Luc or Aubert to-day!

HYUNDAI

Where The Smart Money Goes.

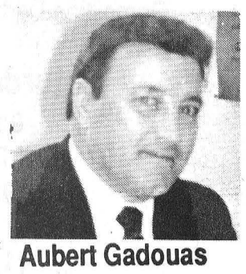

Aubert Gadouas
524-5707

Casselman HYUNDAI

Div. of 561833 Ont. Ltd.

(Labelle Motor Sales)

Serge Labelle

Casselman – 764-3444

Royal Labelle

Outgoing Dundas Dairy Princess anticipates competition changes

Yves Cossette
Record Staff



Outgoing Dundas Dairy Princess Darlene van Wylick heads to Toronto this week to take part in the Ontario Dairy Princess contest at the Canadian National Exhibition. Van Wylick said being dairy princess helped her overcome her shyness.

CHESTERVILLE - Darlene van Wylick, outgoing Dundas Dairy Princess, has some sage advice for her successor and friend 19-year-old Lisa St. Pierre:

Be inventive and above all make people realize that being dairy princess is about promoting milk, not good looks.

"You're not an airhead, you're chosen based on your knowledge, not on your looks," she says.

Van Wylick, also this year's valedictorian at North Dundas District High School handed over her sash and crown to St. Pierre during a ceremony at Winchester's Dairyfest Aug. 10. Next week van Wylick heads to Toronto to take part in the Ontario Dairy Princess Contest at the Canadian National Exhibition.

Sitting in the clerk's office at Chesterville's Community Hall, Thursday, van Wylick tries to dispel the notion that the dairy princess contest is just another beauty pageant.

"A lot of people see a pretty girl with a sash and crown and think that's why they are wearing it, but that's not why you're wearing it," she says.

Despite her defence of her role as dairy princess, van Wylick believes the time has come for the Ontario Milk Marketing Board (OMMB) to replace the traditional dairy princess contest with something more modern.

Van Wylick's stance is a reflection of a growing debate within the OMMB about the future course of the dairy princess program.

The OMMB, the umbrella organization for county milk committees across Ontario, has used the program as a means of promoting dairy products and the dairy industry.

There is nothing wrong with that, says van Wylick. But the job of promoting milk should be opened to men to counter charges that the princess program is a sexist relic from days gone by.

Milk committees are finding it increasingly difficult to find candidates for the competitions. In some counties only one or two candidates come forward, she says.

"I'm in favor of letting men participate. "In order to get competitors you have to open it up to men," she adds.

But the title "dairy princess" should be replaced with something like "dairy promoter," she says.

However, it won't be easy to come up with something to replace the dairy princess, because the princess has served as a symbol of recognition quite effectively for the milk industry, she adds.

The program has also been beneficial to the participants of the program such as van Wylick.

She says being princess has really helped her develop her communication skills.

"I consider myself shy, but now I have no problems speaking to people. In the future, speaking to a group of executives won't be a problem (either)," she says.

Van Wylick, who plans to attend Sir Wilfrid Laurier University in Waterloo beginning this fall to take business administration, is considering a career in business.

Candidates for the dairy princess competitions face rigorous interviews when judges test them for their knowledge of the dairy industry.

Van Wylick says that experience will help her tackle job interviews when she finishes university.

The former dairy princess faces more interviews this weekend when she takes part in the Ontario contest.

"The whole aspect of the competition is professional," she says.

She is not keen on winning because she is unwilling to take a year off from her studies, but she says she is quite willing to sharpen her speech writing skills and to have her knowledge of the dairy industry tested once again.

Women's Auxiliary pitches in for fire department

Greg Hewitt
Record Staff

INGLESIDE - The Ingleside Fire Department is more than $1,000 closer to its purchase of a vital piece of equipment thanks to the efforts of the station's Women's Auxiliary.

Auxiliary President Rosy Snetsinger and treasurer Leslie Armstrong presented the cheque for $1,092 to the fire dept. Aug. 14. The money will go toward the purchase of a hydraulic spreader, also known as the jaws of life.

Ingleside fire chief Shawn Lalonde said the station has been trying to raise money for the hydraulic spreader, a powerful tool used to cut quickly through automobiles to remove accident victims, since last year.

The women's auxiliary is a 12-member group of firefighters' wives who help by preparing meals and helping out when the men are attending to a fire or other emergency. They also organize benefits for people who lose their homes, and donate money to various charities.

The women raised the money through a June 19 bake sale and auction. Lalonde said the department now has one-third of the cost of the $15,000 tool.

"Basically we're looking to speed up extraction of people from auto and train wrecks. We have an auto extraction kit now which is basically a set of hand tools," Lalonde said.

Lalonde said reducing the time it takes to remove victims from auto accidents may save lives. He expects to purchase the tool as soon as the $15,000 is reached.

He also said he appreciated the women's efforts.

"They're always helping us in many ways," he said.

Ten local businesses were also noted by Lalonde for their "generous" donations.

The fundraising committee is planning a raffle and other events in the near future.

Osnabruck Township has not yet decided whether to contribute towards the purchase.

Lalonde said around 12 per cent of the department's calls involve extraction of victims from auto wrecks.

William John Kelly

William John Kelly, formerly of Chesterville, died Aug. 15 at Ottawa Civic Hospital. He was 42.

Born in Brinston on Aug. 12, 1949, he was the son of the late Eli Earl Kelly and Dalena Gilligan. Kelly is survived by wife Marlene Yvonne Barkley, daughters Maxine Barkley, Ivelene (Mrs. David Larabie), and Tammy Kelly. Dear grandfather of Dena Larabie.

Mr. Kelly will be fondly remembered by three brothers and four sisters.

Funeral was held Aug. 19 at J.R. Vice Funeral Home in Chesterville and was officiated by Rev. Roy Harwood. Interment followed at Maple Ridge Cemetery. Bearers were David Larabie, Paul Larabie, Paul Shisto, Steve Potvin, Ron Mallaley, and Lenard Astles.

PASSPORT
PHOTOS
WAYNE LAPRADE PHOTOGRAPHY
448-2852

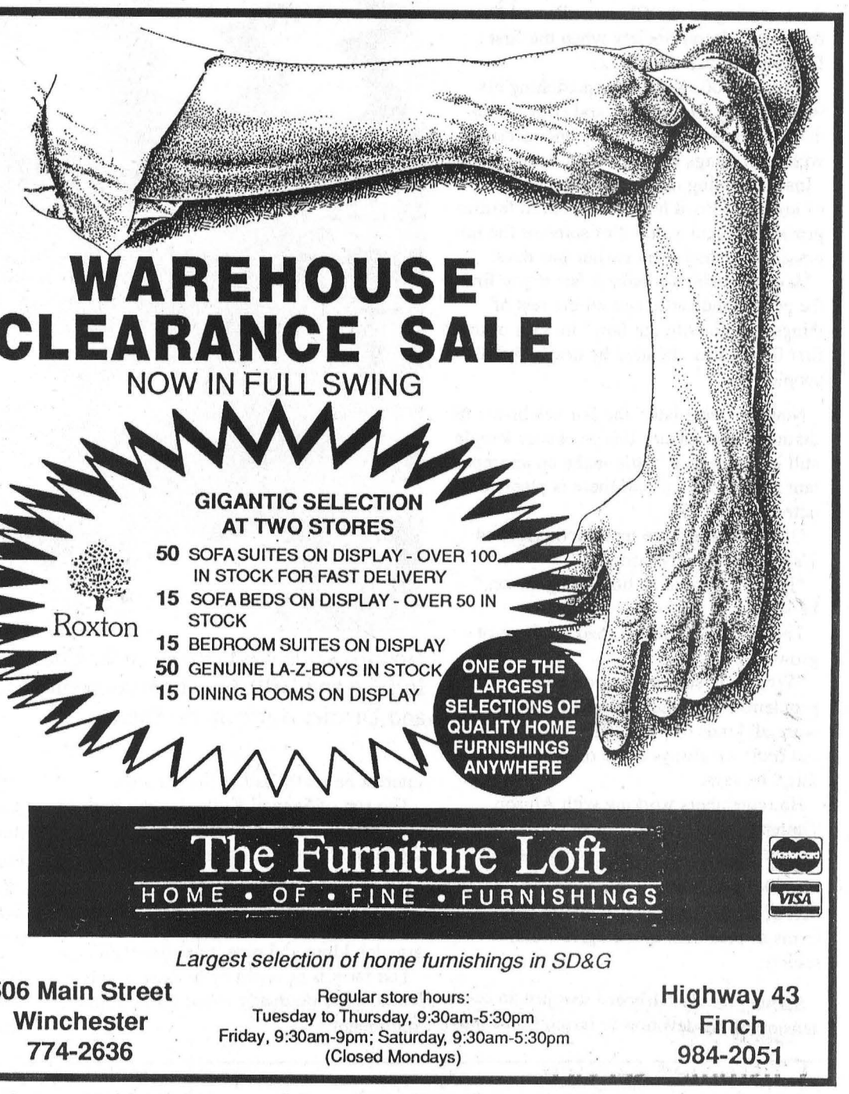
WAREHOUSE CLEARANCE SALE
NOW IN FULL SWING
GIGANTIC SELECTION AT TWO STORES
50 SOFA SUITES ON DISPLAY - OVER 100 IN STOCK FOR FAST DELIVERY
15 SOFA BEDS ON DISPLAY - OVER 50 IN STOCK
15 BEDROOM SUITES ON DISPLAY
50 GENUINE LA-Z-BOYS IN STOCK
15 DINING ROOMS ON DISPLAY
Roxton
ONE OF THE LARGEST SELECTIONS OF QUALITY HOME FURNISHINGS ANYWHERE
The Furniture Loft
HOME • OF • FINE • FURNISHINGS
Largest selection of home furnishings in SD&G
506 Main Street
Winchester
774-2636
Regular store hours:
Tuesday to Thursday, 9:30am-5:30pm
Friday, 9:30am-9pm; Saturday, 9:30am-5:30pm
(Closed Mondays)
Highway 43
Finch
984-2051

STORMONT COUNTY FAIR
August 30, 31, September 1, 2,1991

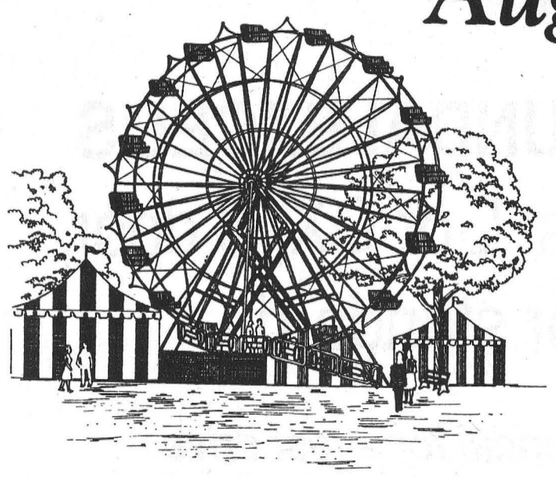

• MIDWAY by: CROWN AMUSEMENTS •
• CATTLE JUDGING •
• BALL TOURNAMENT • BINGO •
• FAIRHOUSE DISPLAYS •
• HORSE DRAW • HEAVY & LIGHT HORSE SHOW •
• LIVE ENTERTAINMENT • DANCE • BABY CONTEST •
• SO MUCH MORE •
• SOMETHING FOR EVERYONE



Home Style Cooked Meals
Throughout the Fair

Friday Evening, Aug. 30
8:00 P.M.
Demolition Derby (local participants)

Saturday, Aug. 31
9:00 a.m.
Ball Tournament
10:30 a.m.
Heavy Horse Show
11:00 a.m.
Holstein Judging
12:00 Noon
Jersey Judging Ayrshire Judging
Parade -- Theme:
Caution Today - Survival Tomorrow
assembles at Newington Public School for judging
12:30 p.m.
Parade Departs Sons of Scotland Pipe Band
1:00 p.m.
Parade arrives at Fair Grounds
OPENING CEREMONIES
1:30 p.m.
BINGO
CJOH Home Grown Cafe

Saturday Evening
9:00 p.m.
Dance in Stormont Hall
Music by:
Mike Gibbs & The Blue Jeans
Tickets:$5.00 each
age of majority at the door.

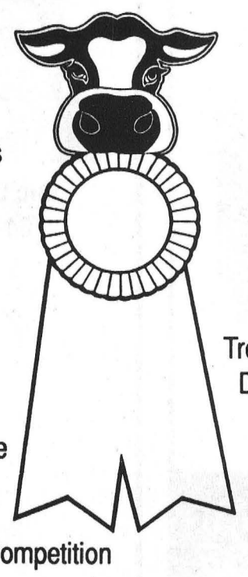

Sunday, Sept, 1
9:00 a.m.
Western Horse Show
10:30 a.m.
Interdenominational Service
in a local Church
11:00 a.m.
S.D.& G. Highland Dancers Assoc. Competition
12:00 Noon
Ball Tournament
Anthony Lee Illusionist, Sheep Judging
Petting Farm & Pony Rides

1:00 p.m.
Horseshoe Tournament
Baby Contest in Stormont Hall
2:00 p.m.
Optimist Club - Pet Show
Acres Family Band

Monday Sept. 2
4 - H Day
Cattle Judging, Horse Judging
Trophy for Interbreed Grand Champion Calf
Donated by Finch and District Lions Club
Trophy for Interbreed Reserve
Grand Champion Calf
Donated by Stormont County Fair
10:00 a.m.
Light Horse Show
12:00 Noon
Finals of Ball Tournament
Horse Draw
Bingo

Exhibition Hall
Open for Viewing
Saturday, 10:00 a.m. to 6:00 p.m.
Sunday, 1:00 p.m. to 5:00 p.m.
Monday, 10:00 a.m. to 4:00 p.m.
FRIDAY NIGHT
Adults $6.00; Public School (under 12) $3.00
Under 6 Free
SATURDAY DAYTIME
Adults $4.00; Teenagers $3.00;
Children under 12 Free
SATURDAY EVENING
Dance, $5:00 each
Age of Majority Cards at the door,
SUNDAY
Adults $4:00; Teenagers $3.00;
Children under 12 Free.
Admission free after 4:00 p.m.
MONDAY
Adults $4.00; Teenagers $3.00;
Children under 12 Free
Cars Park Free For Duration of Fair

Students earn and learn with WOW

Yves Cossette
Record Staff

> "I'm going to need the experience when I go out and look for a future job. (The job) lets you know what you're headed for when you get a future job."
>
> **Dora Stewart, WOW student**

CHESTERVILLE - Dora Stewart counts herself lucky. She has a job and she likes it and she got the job at a time when summer jobs are tough to come by.

Stewart, a 15-year-old North Dundas District High School student, is spending part of her summer vacation to work at the Freshmart store in Chesterville. She is one of almost a dozen North Dundas students taking part in work orientation workshop (WOW) offered by the Alternative School in Cornwall.

WOW is funded by the federal government and is being offered for the fourth consecutive year in Dundas County.

Four of the students are working in Chesterville. There is a second student working at Freshmart, another at the Co-op, one at the Snack Shack. The rest of the students have been placed in workplaces in Berwick, Elma, and Winchester.

The students are alternately spending time in the classroom and their workplaces earning money and high school credits at the same time.

Most of the students taking part in the workshop are also working at their first summer jobs.

"I'm going to need the experience when I go out and look for a future job. (The job) lets you know what you're heading for when you get a future job," Stewart says.

Stewart is in the middle of a three-week stint at Freshmart. Management has her working as a cashier, designing promotional posters, handling movie rentals, and working behind the meat counter.

The only aspect of her job which really fits in with her career plans is that of designing posters. Stewart is thinking of becoming an artist, a painter or sculptress.

But she considers the other aspects of her job important as well as it serves to prepare her for her eventual entry to the workforce, she says.

The workshop's classroom lectures are also geared to preparing students for the work.

Stewart's WOW teacher, Holly Plumb, said the students received instructions on safety at the workplace, how to deal with red tape—like filling out social insurance forms and T-4 slips—and how to cope with job-related stress.

"Most of them are (14 to 16-years-old), so they probably haven't had job experience yet," Plumb says.

Plumb, a University of Waterloo student, is getting some valuable work experience herself as she hopes to go on to teacher's college when she completes her studies at Waterloo.

"I enjoy working with teenagers. They're all terrific kids," she says of her summer students.

For Kim Benn, the manager of Freshmart, having students help out is beneficial for the grocery store as well.

"It helps us because it keeps our labor costs low. It helps them because it gives them experience," he said.

The alternative school pays the students their salaries and in exchange, their workplaces provide on-the-job training.

"We have to make sure we are teaching them something," Benn said.

The store also sees the students as potential employees.

"If we have a position available we keep them on unless they want to go elsewhere," he said.



Customer service

Dora Stewart serves customers Sara Gray, 4, and Laura Gray in the Freshmart's video department. Stewart is working at Freshmart for a total of five weeks as a part of the Alternative School's Work Orientation program.

Record photo - Cossette



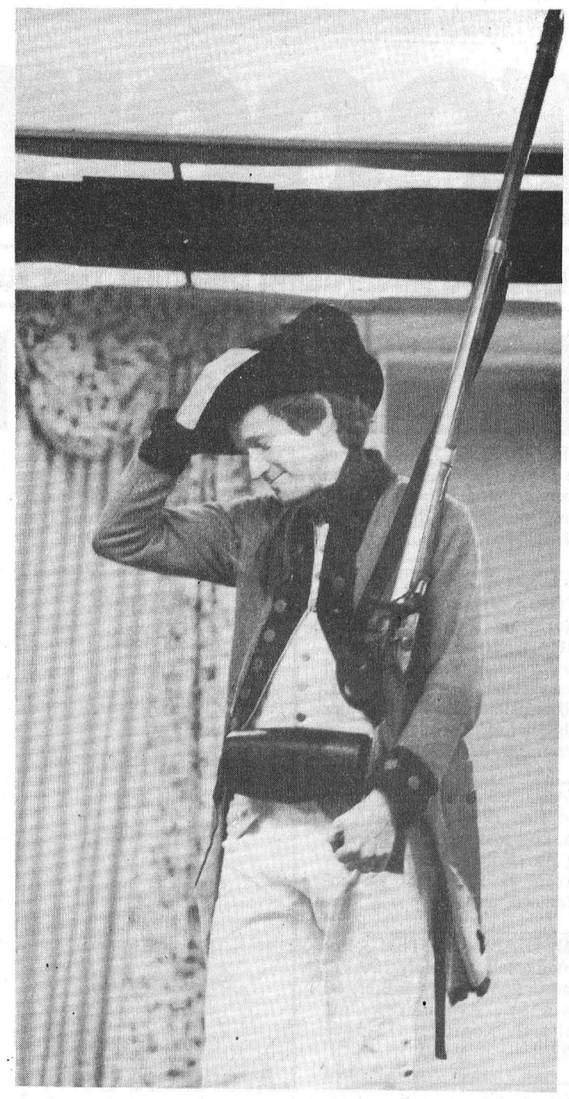

Old fashioned fashion

Krista Wells (left) wears and early 19th century dress and Tony Glen (right) wears the uniform of an American Loyalist soldier during a fashion show at Upper Canada Village recently. The show featured a century of fashions that were typical throughout the pre-Confederation province of Canada. Record photos - Cossette

Isabel Coleman

Isabel Murray, died Aug. 13 in Brockville Hospital. She was 81. Mrs. Coleman is loving wife of the late Bert Coleman, and loving mother of Denise and her husband Ken of Brockville, and Bob and his wife Freida of Chesterville. She is also survived by sister Elsie Edwards of Smiths Falls, seven grandchildren and three great grandchildren.

Funeral was held Aug. 16 at Blair and Son Funeral Home in Smiths Falls. Interment followed at Hillcrest Cemetery. The family requests donations be made to the Diabetic Society or the Heart and Stroke Foundation.

Adele Giroux

Mrs. Adele (nee Dupuis) of Embrun passed away in Ottawa on August 3, 1991 in her 90th year. She was the dear wife of the late Zephir Giroux.

She is survived by four daughters, Therese Gibeault, Marie-Claire (Hector Patenaude), Chesterville, Jeannine (Jean-Guy Gregoire), Embrun, Blanche Appleton of Cornwall and two sons Ernest (Laurette Saumure), Torrence, California, Robert (Marguerite Lalonde), Ville de Lery, P.Q. She was predeceased by three children Marcelle, Rheal, Paul and a granddaughter Francine. Also surviving are 23 grandchildren, 28 great-grandchildren, two sisters-in-law Dora Bourdeau, Limoges and Celine Lamesse, Cornwall and all her friends at the Notre-Dame Residence, Embrun.

Visitations were held at Lafleur and Robert Funeral Home in Embrun on Aug. 4 and 5 and a funeral mass was held at St. Jacques Catholic Church on Aug. 6. Interment was at Embrun Cemetery.

Pallbearers were Marc Robert, Michel Patenaude, Andre and Guy Gregoire, Raymond Gibeault and Victor Lemieux.

You can lose a lot more than your licence drinking and driving.
Ministry of the Attorney General Ontario

BACK-TO-SCHOOL HEADQUARTERS
GO BACK TO SCHOOL IN STYLE
REEBOK FLEECE PANTS & SHIRTS 1/2 price
HANSON HILLS & HARVEY WOODS SOCKS 3pr. Pkg. SPECIAL!
Selection of KNAPSACKS TO CHOOSE FROM
CHOOSE FROM A BIG SELECTION OF NIKE CHILDREN'S CLOTHING 20% OFF
20 % OFF K-WAY & PACE SETTER SCHELL JACKETS
PLUS LOTS OF OTHER BACK-TO-SCHOOL STYLES
HARVEY WOODS SOCKS
Shoes - Shoes - Shoes
REEBOK - NIKE
NIKE 20% off SHOES
REEBOK 20% off SHOES
MEN'S & LADIES WORK SHOES & BOOTS AVAILABLE
HOCKEY EQUIPMENT & SUPPLIES NOW IN
Please call for an appointment on Figure Skating Fittings
Wide Selection of Figure Skates and Blades
REMINGTON GUNS
870Express.....$279.99
870 Combo.....$409.99
7600 Pump.....$ 499.99
7400 Auto.....$529.99
1187.....$659.99
We also carry a complete line of archery supplies and hunting clothing. Give me a call on decoy (dozens) prices.
CHARLIE'S SPORT SHOP
Morrisburg 543-2137 OPEN SUNDAYS 12 NOON - 5 P.M. Cornwall 932-1338

BACK TO SCHOOL!
Winchester TRADE FAIR '91 Sept. 12-14
JEANS & DENIM Buffalo CASUALS
AUTHENTIC JEANS STYLE FROM FRANCE CELEBRATED IN CANADA
AVAILABLE AT THE COUNTRY ATTIC
LADIES RELAXED FIT PLEATED JEANS — BUFFALO Merry
This single pleater, 4 pocket jean features a fuller relaxed seat, a wider leg and tapered bottom. Incredibly comfortable, very flattering.
Copper rivets
Deep scoop pocket
Single pleat
Full, relaxed seat and thigh
Fashion pocket
Tapered bottom
Other features:
Large, woven label on back pocket
Brass zipper
LADIES TRADITIONAL FIT BUTTON-FLY JEAN — BUFFALO Score
This easy-fitting jean features a relaxed silhouette, fuller thigh and trim boot-cut bottom. All the style and comfort of a button-fly jean.
Watch pocket
Button-fly
Relaxed thigh
Trim boot-cut bottom
Other features:
Copper rivets
Bartacks at points of strain
Leather waistband label
MEN'S TRADITIONAL FIT 5-POCKET WESTERN — BUFFALO First
Our FIRST jean features a medium-tight fit and traditional 5-pocket western styling.
Silver rivets
Watch pocket
Brass zipper
Regular rise
Medium-tight leg and tapered bottom
Other features:
Leather waistband label
Bartacks at points of strain
NEVER HAD BETTER JEANS THAN BUFFALO NEVER HAD BETTER JEANS THAN BUFFALO
THE COUNTRY ATTIC THE COUNTRY BOY THE COUNTRY GIRL
Ask about our Frequent Buyer Card!
THE COUNTRY SALE
493 Main St. E., Winchester 774-5833
MEN'S RELAXED FIT PLEATED JEAN — BUFFALO MacGregor
Everybody's favorite Buffalo style! This is our best selling men's fashion basic jean. The fit is relaxed and loose, the styling is excellent.
Darts inside pocket
Single pleat
Oversized label on back pocket
Relaxed thigh
Moderate tapered bottom
Other features:
Darts at back yoke
Brass zipper
Bartacks at points of strain
Deep scoop pockets
Main Street E., Winchester 774-3341
Store hours: Mon.-Wed., 9am-5:30pm; Thurs.-Fri., 9am-9pm; Sat., 9am-5pm

record classifieds

VISA

Classified Advertising Deadline 1pm Tuesday. Phone orders by Visa only. Call 448-2321. $4.00 + GST Minimum for 20 words. Extra Words 20¢ each.

FOR SALE

GIFT BASKETS - Available at the Brookslyn, Chesterville and at any price to suit your budget. Some samples on display. Call 448- 2804.
1tf

FOR SALE - Surge pipeline milking systems, parlors, Choretime feeding systems, water treatment equipment, standby power supply, new and used vacuum pumps, bulk tanks, milker pails and buckets. Peter Babcock Ltd., Surge Dairy Farm Equipment, 984-2991.
23tf

STANDING AT STUD - Intensive Tim. 1986 grey AQHA 16 h.h. Live foal guaranteed. Training also available. Call Herbie or Karen at 931-1566. Summerstown, Ont.
24stf

AZK DIAPER SYSTEM - Environmentally Friendly 100 Per Cent Cotton Diapers & Bibs. 60 Main St., Avonmore, Ont. Deborah Konink, 613-346-2683.
14tf

FOR SALE - AIR CONDITIONERS, all sizes. prices start at $349. Also dehumidifiers, most sizes. Paul Stewart Electric 543-2236.
44tfc

FOR SALE - Pickling cucumbers, dill and sweet size. Phone 448-1206.
1-4

TRULY A PAMPERING EXPERIENCE - For Soft, Supple, Beautiful Skin try The Rose Marie Collection, a fabulous basic skin care program. Call 830-9308 for a complimentary facial. There is no pressure or obligation to purchase.
2

FOR SALE - Mixed dairy and heifer hay, first and second cuts. Transport loads delivered. Phone 315-788-1865.
2

FOR SALE - Last chance for Rams! Ashwood Meadows is offering 2 purebred rams for sale at reasonable prices. Both proven breeders 346-5651 after 6pm.
1

FOR SALE - 1987 Tempo L, PB, PS, automatic, in excellent running condition. Telephone 448-2170.
2

FOR SALE - Dark oak china cabinet, $500, good condition. Also swing set for children, $25. Phone 448-3332.
1

FOR SALE - 2 p-205/75 R 15 tires, good; 4 p-205/75 R 15 tires, fair; Sunbean kerosene heater, like new; 1982 Dodge Rampage truck, fair condition. Phone 448-2454.
1

FOR SALE - Cracked chicken and cattle feed, cracked corn, cleaned rolled oats. $8/88 lb. bags. Please call ahead for pick-up. 984- 2427, 984-2849 or 984-2258.
52,2,4,6

FOR SALE - 1980 Grand Prix, runs well, 305, dual exhaust, new frame, tinted windows, sun roof, power locks, windows, chrome rims & B.F. Goodrich 50's (rear), 70's (front), AM-FM cassette. $2000 or B.O. 346-2070.
50tf

ELECTROLUX SALES & SERVICE
New and Used Vacuums
Central Vac Systems
We install, repair all makes
Display at McHaffie's Flea Market
Mitch Cassell
543-2140 Morrisburg
27tf

FLOORING
New hardwood flooring products
Pre-sanded, micro "V" joint, reduced prices. Oak, birch, maple, ash, air-tool installation kits for rental. Cherry, pine, walnut also available.
****
22 species of KD lumber, custom milling, stair parts, butcher blocks, cabinet doors, wood siding, wood-working supplies, nut tree seedlings, etc.
Source Wood Products
111 Williams Street, Cornwall
932-5300
Summer hours:
Mon.-Fri., 8am-4pm
Thurs. 'til 6pm
Sat., closed for July and Aug.
2

FOR SALE

FOR SALE - Ground feed, shelled corn, barley, oats, wheat, mixed. $8/100 lbs. Your bags. 9am-5pm. Closed Sundays. George Crites 527- 5393.
3

Potatoes
Yukon Gold
and
Kennebeck
at
REDUCED PRICES
this year due to slight "scab" (surface only)
Ready about
September 1st.
-Order Now-
$6.00/50 lb. bag
Avonmore Berry Farm
346-2336

FOR SALE - AC combine 66, All Crop, good running order. Also extra combine for parts, included. $350. Phone 346-5998.
1

FOR SALE - 1986 Cavalier, 4 cyl., 97,000 km, white, auto, PB & PS. Safetied $4,000 or as is $3,500, good mechanically. Lady owner. Call 448-1248.
1

AVONMORE BERRY FARM
1 mi. N. of Avonmore (Corner of Avonmore Rd. & Conc. Rd.)
Apples
Sweet Corn
Pickling Cucumbers
Beans
Potatoes
Baked Goods
Tomatoes
Fall Raspberries (Sept.)
Pumpkins (Oct.)
– Hours –
9 am - 6 pm
Tuesday through Sunday
(Closed Monday)
346-5414 (Taped Message)
346-2336

FOR SALE - Costume Rental Business - All masks, wigs, costumes and accessories with some retail inventory of costume accessories. For inquiries call 537-8226. Ask for Gloria.
1-1

FOR SALE - Lawn Fleet lawn mower, 10hp, 34" cut, in good shape. Asking $600. 1982 Chev Celebrity, 4 door, sun roof, AM-FM stereo cassette, $1000 as is. Phone 984-2833.
1

FOR SALE - Winter tricale rye, oil radish, buckwheat, plow down. Phone Manley Seed Cleaning. 984-2647.
2-2

OPEN TO PUBLIC INVENTORY LIQUIDATION SALE - Treated 2x4x8: 1.49; 2x2x42: .49; 4x4x8: 3.49. Oak flooring: .69. Aspenite 7/16: 4.29. Plywood 1/2: 11.95; 2x4x8: .99; 2x6x8: 1.49; 2x10x12: 4.50. Melamine: 9.95. Panelling: 4.95. Other incredible deals in store. Cash and carry. Up to 10% additional discount on a considerable order by presenting this ad. Masson 819-986-5720.
2-2

FOR SALE - 1976 Olds 98, in good condition. Asking $1,000 or best offer. Phone 987- 5216.
1

FRESH HONEY FOR SALE - $1.10/lb. (in your containers). Termeer's Apiaries Ltd., RR1, Finch. 984-2731 or 984-2890.
49tfc

FOR SALE

APPLES AND PEARS
Cider and Apple Products
New
My Very Own
Apple Pies and Apple Muffins
at
SMYTH'S APPLE ORCHARDS
Dundela
County Road 18 between Williamsburg and Dixon's Corners.
Open 7 days a week
9am till dusk
652-2477
1tfc

AL-MOR LADIES WEAR
50% Off
All Summer Stock
Specials
up to 70% off
GST included in all prices.
Chesterville
448-3370

NOTICES

Chesterville Hair Studio
Operated by
Lesley McMillan
Hours: Mon.-Tues. 9 am - 5 pm
Wed. - Closed
Thurs. - 9 am - 8 pm
Fri. 9 am - 5 pm
Sat. - 8 am - 12 noon
Please Call Ahead for Appointment
Chesterville
448-3674

ROUND BALING SERVICES
- 3 Claas Balers
- Water Resistant Netting or Twine
- Hay Tarps
- Bags Available

100' Tube or Individual
Call:
ROBERT CASSELMAN
984-2638

CHESTERVILLE HAS A FREE FACILITY
For Community use,
Chesterville's Grandstand



is available
FREE OF CHARGE
for all types of
Outdoor Events.
Contact:
Gerry Brugmans
448-2160
Chesterville & District Agricultural Society

IMAGINE
A New Spirit of Giving
A national program to encourage giving and volunteering

NOTICES

EARN $$$ - By simply sharing the fantastic Rose Marie Collection of fine skin care products with friends, family and associates. Great opportunity for housewives, students and seniors. No investment, pressure or obligation. Call Keith at 830-5107 anytime.
1

BIRTH RIGHT
Pregnant & Distressed?
We can help, confidential and non-judgmental
Brockville 342-1970
Ottawa 774-5683
Cornwall 938-2028
or 1-800-328-5683 (LOVE)
27tf

CREDIT PROBLEMS? NO PROBLEM!!! - We can finance you ourselves. No credit, self-employed, bankrupt or limited pension? We can help!!! Car-O-Line Autos, Chesterville. Tel: 613- 448-2488. FAX 613-448-3304.
36tf

GETTING MARRIED? Have your personal wedding story captured by an experienced photographer. We also take family, anniversary and personal photographs. Book early by calling Wayne LaPrade, Chesterville. 448-2852.
20tf

JOYCE'S UNISEX HAIRSTYLING - 41 Queen St. East, Chesterville (next door to Sears). For info or appointment call: 448-1098. No Tax...No GST Added. Open Tues.-Fri. 9am-5pm. Thurs. 9am-9pm. Sat. 7am till done. Joyce Fawcett.
37tf

TRANSPORT DRIVERS NEEDED - Now is the time to train for your Class A-Z license. For pre-screening interview and job placement information contact Merv Orr's Transport Driver Training. 1-800-265-3559.
48tf

HOUSEHOLD MOVERS - Licensed and insured. Call 543-2523 or 543-2226, Morrisburg.
22tf

NOTICE - We repair most makes of VCRs, TVs, Microwave Ovens, Ghetto-Blasters, Stereos, etc. Bring them in today. Paul Stewart Electronics Ltd., Morrisburg. 543-2236 pr 448- 3415.
25tf

SHEAR COUNTRY SALON - Main St., Chesterville. Open Tues.-Sat., Thursday evenings by appointment only. 448-1056. Glenna Van der Veen and Brenda Lalonde.
52,2,4,6

MILLSTREAM CRAFTS
Your discount yarn store, 1115 Concession St., Russell, 445-5251. Open 7 days a week. 20-50% off wool, while quantities last.
46,48,50,52,02

IN MEMORIAMS

IN MEMORIAM
SMITH - In loving memory of my dear mother, Linda, who passed away August 21, 1983.
A bouquet of roses, just for you,
Sprinkled with teardrops instead of dew,
And in the centre a forget-me-not,
To show you, Mom, I haven't forgot.
Sadly missed and always remembered by, Kent and Laurie
1

IN MEMORIAM
SMITH - In loving memory of Linda, who passed away August 21, 1983.
Past her suffering, past her pain,
Cease to weep for tears are vain,
She who suffered is at rest,
Gone to Heaven with the blest.
Sadly missed and always remembered, by The Smith Family
1

IN MEMORIAM
MERKLEY - In loving memory of my dear husband Walter C., who passed away Aug. 22, 1983.
His grave I often visit
And place flowers there with care
But no one knows the heartache
As I turn and leave him there.
Loving remembered, by Wife Sybil
1

WANTED

HELP WANTED Person with AZ or DZ license, able to run payloader or backhoe. Phone 448-2755 evenings between 7 and 10pm.
1-2

WANTED - For September - Babysitter, preferably in my home in Lunenburg for 5 yr. old boy and 1 yr. old girl. References required. Call 534-2761 after 6pm.
1

HELP WANTED - Male or female to look after beef cattle, year-round work for the right person. Apply Box 69, Chesterville, Ont. K0C 1H0.
1-2

WANTED AIR BANDS - For Friday evening, Aug. 23, 1991 at the Chesterville Fair. First prize $400; second prize $200 and third prize $100. Minimum of ten bands required to proceed. For more information and registration call 448-3447. Deadline Aug. 22, 1991 for registration. Entry fee $5/band member.
1-3

WANTED TO BUY - Poultry equipment, for hatching, raising and processing. Call 925- 5884.
39tfc

WANTED - Demolition car, will pay $50. 346-2070.
1

HELP WANTED - Apply to Print Ability Inc., Russell, Ont. All applicants considered. Phone 445-3211.
1-1

BIRTHS

BIRTH ANNOUNCEMENT
VAN-LEYEN - Stephen and Dianne (nee Marion) are thrilled to announce the safe arrival of their first child, Cheryl Ann, 9 lbs. 2-1/2 ozs., born August 6, 1991 at 12:52pm. Proud grandparents are Ben and Martha Van-Leyen of Merrickville and first grand-daughter for Roaul and Huguette Marion of Winchester. Many special thanks to the staff at Winchester District Memorial Hospital Maternity Ward and an extra special thanks to Dr. Rivington.
1

BIRTH ANNOUNCEMENT
SEYMOUR - Mr. and William Seymour of Lunenburg are pleased to announce the arrival of their daughter, Jade Elizabeth Ann, on Friday, August 9, 1991 at Winchester District Memorial Hospital. Proud grandparents are Mr. and Mrs. Ira Windsor.
1

FOR RENT

FOR RENT - Quiet, spacious 2 bedroom apartment on 1st floor, (no steps to climb), including large deck and 2 parking spaces with plug-ins. Available Oct. 1. 774-2168.
52tf

FOR RENT - 2 bedroom apartment in Chesterville. Available Oct. 1, 1991. Fridge, stove and garage included. $440/month plus heat and hydro. 774-5323.
52tf

FOR RENT - 1 bedroom apartment, $425\month. Stove and fridge included. Utilities extra. Call 448-2558.
2

FOR RENT - Lake St. Lawrence (near Upper Canada Village), large family cottage, private, safe, sand beach, near golf. All facilities. Weekly rental starting Aug. 23. (613)537-8635.
1

FOUND

FOUND - One female, Black Lab, with choker chain, Chesterville/Morewood area. Phone 448-2294.
1

PASSPORT
PHOTOS
WAYNE LAPRADE PHOTOGRAPHY
448-2852

CARD OF THANKS

CARD OF THANKS
A sincere thankyou to Dr. Rosenquist, Dr. Adamson, nurses and staff in O.R. and Day Care for their unique care during my brief stay at W.D.M.H. Also to Kathy Kuz and Jackie Rutters for their superb care. To all my family and friends, your kindness and support will always be remembered.
Thanks again, Kim Little
1

CARD OF THANKS
We would like to thank family, relatives and friends for our party. Special thanks to Bonnie, Lisa and Mike for helping to make the day a memorable occasion.
Daryl and Pat
1

CARD OF THANKS
From the bottom of our hearts we extend heartfelt thanks to each and everyone who helped us out, while Hugh was laid up with our moving and our auction sale. With your help it sure made our days brighter. Your thoughtfulness and kindness will always be remembered. To each one the very best and may God bless you all.
Love,
Hugh and Marguerite Stewart
1

CARD OF THANKS
From the bottom of our hearts we extend our heartfelt thanks to our wonderful Dunbar neighbors for the lovely gifts we received when we left Dunbar. Your thoughtfulness will always be remembered. To each one the very best and may God bless you all.
Love,,
Hugh and Marguerite Stewart
1

CARD OF THANKS
The family of the late William John Kelly II who passed away on August 15, 1991, wish to thank relatives and friends for their support expressed through sympathy, floral arrangements and their acts of kindness through this difficult time of the loss of my dearest husband, father, grandfather and best friend forever. Persons whose addresses are unknown please accept this as a personal thank you. Special thanks to Rev. Roy Harwood and the ladies who served lunch.
The Kelly Family
1

CARD OF THANKS
The Chesterville Rippin' Racers Swim Team would like to thank the following for their contributions to Saturday's meet: Mike Dean - wieners and hamburger; Nestle - trophy; Dr. Slowey - sound system, Mrs. Cass, mothers, fathers who organized and worked at the bake sale and barbeque. All of your generous support and enthusiasm made our meet a great success.
1

CARD OF THANKS
I would like to thank Dr. Rosenquist and the maternity staff at W.D.M.H. for their excellent care we received.
Bonny and Jade
1

CARD OF THANKS
A special thank you to Dr. Ducas and Dr. Shields and the nursing staff while I was a patient in the Hotel Dieu Hospital, Cornwall. I would also like to thank my family, relatives, friends and neighbors for prayers, cards and visits. Your kindness will long be remembered.
Love
Ada L. Rombough

COMING EVENTS

PEER HELPERS MEETING - At North Dundas, Wed., Aug. 28 at 10am.
1

Upper Canada Playhouse
in Morrisburg
Presents
HANDS OF HEALING
until Sept. 8th
The Story of Dr. Locke
August 15 no show Monday
Tues -Sat. - 8pm. Sun. 2pm
Country Supper - Aug. 22
$20, show included)
For Tickets: 543-3713

COMING EVENTS

VACATION BIBLE SCHOOL - Aug. 26-30, 9am at St. Andrew's Presbyterian Church, Chesterville. Pre-registration required. Please phone 448-2863 or 984-2516.
1-1

FINCH TRACTOR PULL - Sun., Aug. 25, 1991 on the Finch and Dist. Antique Show property. Registration 10:30am-12 noon. For more information call 984-2593.
1

OPEN RECEPTION - Mr. and Mrs. Jack McLaren and Mr. and Mrs. Garnet Crump invite you to a reception given following the marriage of their children Roxanne and Angus. Sat., Aug. 24, 1991 at the Finch Arena. 9pm-1am. Music by D.J. Lunch served. Everyone welcomed.
1

INTERNATIONAL PLOWING MATCH - Lampton County, 3 day bus tour. Sept. 17-19, 1991. Transportation by Delaney Bus Lines. For further information call Stormont Tours at 346-2511.
1-5

WEDDING RECEPTION - In honor of Debbie Robertson (daughter of Doug and Grace Robertson) and Ken Brownlee (son of Frank and Muriel Brownlee) at Avonmore Community Centre, Sat., Aug. 24, 1991. 9pm-1am. Music D.J. Lunch Served. Everyone Welcome.
1

BRIDAL SHOWER - In honor of Vicky Shaver, Tues., Sept. 3, 1991 at 7pm in St. Luke's Knox Presbyterian Church Hall, Finch. Everyone Wecome.
1

NORTH DUNDAS DISTRICT HIGH SCHOOL - Mrs. Taylor will be in the guidance office for time- table changes Wed., Aug 28 and Thurs. Aug. 29, 1991 from 9am-2pm.
2-2

BOSTON-CAPE COD TOUR - Sept. 11-16, 1991. Dundas Tours in Iroquois, Ontario offers a 6-day tour to the Boston-Cape Cod area on the above dates. The tour includes not only Boston, a fascinating New England city, but also Salem, Marblehead, and historic Plymouth; the two days' stay in Hyannis on Cape Cod includes a cruise to Martha's Vineyard and much more. See cranberries being harvested also. Call or visit Dundas Tours, 652-2005, for more information and booking. Tour Cost: $489 p.p. including 5 meals.
2-2

WEDDING RECEPTION - Loran and Elizabeth Brooks and Lyle and Eva Fawcett invite you to a reception following the marriage of their children Daryl Merkley and Pat Stewart Sat., August 31, 1991. To be held at the Chesterville Legion. Music by Classic Revival (Bill McLean). Lunch to be served.
2

YARD SALE - Clothing, tools, home repair and misc. items, Fri., Aug. 23 from 9am-3pm and Sat., Aug. 24 from 9am-12 noon at 1 Michael St., Chesterville (off South St.).
1

GIANT YARD SALE - Everything must go, good variety, rain or shine, Sat., Aug. 24, 1991. 38 Cockburn St., Berwick.
1

CHESTERVILLE & DISTRICT AGRICULTURAL SOCIETY
AIR BAND CONTEST
FRI., AUGUST 23
Chesterville Fairgrounds
Entry Fee:
$5.00 per entertainer
Prize Money:
1st - $400.00
2nd - $200.00
3rd - $100.00
For more information call:
Gloria Byers
448-3447

COMING EVENTS

Winchester Theatre
AUGUST
Friday 23 Saturday 24
CITY SLICKERS(P.G.)
Starring Billy Crystal, Daniel Stern and Bruno Kirby. Three city men tired of their jobs head for a ranch to get a change of life.

MIXED PARTY - In honor of Dorean Bouwman and Garnet De Vries, Winchester Community Centre, Fri., Aug. 23, 1991. 8pm-1am. Music by JVK. Lunch.
1

MIXED PARTY - In honor of Kim Smirle and Michael VanAllen, Fri., Aug. 23, 1991. 9pm-1am. Morrisburg Legion. Lunch served. D.J. Terry Veinotte. $3/person. All welcome.
1

BBQ & FAMILY FUN EVENING - To show our appreciation to all those who contributed to the success of our recent fair the Roxborough Agricultural Society would like to invite all its members and volunteers to a BBQ and Family Fun Evening Thurs., Aug. 22, 1991, 7pm at the Avonmore Fair grounds.
1-2

ATTENTION
CRAFT PERSONS
There are still some booths left for
Chesterville's Craft Show
September 15,1991
10a.m. to 4p.m.
For more information
Call:**448-2165**
after 5p.m.

Savings Galore
BERWICK CRAFT SHOW
Saturday & Sunday
October 19th & 20th
Berwick Community Centre
To book a table call:
Jessie Ouderkirk
984-2725

The SIERRA GRANDE HOTEL
W.W.F.WRESTLING SUMMER SLAM
Mon.,Aug.26
on the big screen.T.V.
- 2 pool tables
- 4 dart boards
(Register now for Fall & Winter dart league)
- backgamon
- Free Room with seating of 35 for meetings
- monthly room rentals at $175.00

WANTED
Local Live Entertainment for Friday & Saturday nights.
Chesterville - 448-9108

AUCTION SALES

AUCTION SALE
SAT., AUG. 24, 1991
10:30 AM
3rd Concession Osnabruck
Eamon Rd.
Property of the late
Donald Dingwall
FARM MACHINERY, TOOLS, TRUCK & MISC. ARTICLES

190 Allis Chalmers, diesel; 185 Allis Chalmers, diesel; 580B Case backhoe; 5- furrow, semi-mount Kel plow; plow for parts; 90 Allis Chalmers pull-type combine; 47 Int. baler; corn picker, 1 row, New Idea; 2 row corn picker, New Idea; 38' bale elevator; 32 bale elevator for hay or grain; Farmhand grinder mixer; 479 New Holland hay bine; 620 McKee snow blower; 155 Int. manure spreader; Int. cultivator hyd. wings; 20 tooth IHC cultivator; 12' Ford disc on wheels; NH 1 row forage harvester; Int. forage wagon; 1 Dion forage wagon; 2 flat wagons (hay); gravity box & wagon; 4 row J.D. corn planter; IHC grain drill; land roller; cement mixer; 36 New Holland grass chopper; set of flat harrows; 30' van trailer box; tri-axle trailer for bulldozer or backhoe; 4" grain auger; roll of barb wire; roll of page wire; 1987 Ford 1/2 ton (safety), 75,000 km; 15 steel posts; 1970 Ford single axle (as is) dump truck; 1983 Ford Escort wagon (as is); 3 electric drills; soldering gun; tap & die set; Skil saw; paint sprayer; 4 pce. wood chisel set; wrenches; sockets; hammers; pliers; screwdrivers; electric fencer; assorted hyd. cylinders, bearings, fitting & machinery parts; bolts; T & B drawer kit of bolts & nuts; belts; pulleys; hoses; log chains; 2 sets of tractor tire chains; compressor; 2 drill presses; hyd. press; hand grinder; 40 ton of cob corn in crib; 20 ton of barley; many other articles.

TERMS - CASH
Canteen
PROP.
Eleanor Dingwall
AUCTIONEER
Gordon Ross
537-2289

EVENING AUCTION SALE
THURS., AUG. 29
Mill St., Morewood
MODERN FURNITURE & ANTIQUES
6 PM

Kelvinator fridge, almond, new condition; Caloric gas stove, almond; Hotpoint washer & dryer, almond, new condition; dark maple dining room suite, table w/2 leaves, 6 chairs, large buffet & hutch w\double light, new condition; walnut 8 pce. bedroom suite w\leaded glass inlay, new condition; chesterfield & love seat, gray, new condition; coffee & end tables; wall unit; electric lamps; Arkla Matic gas BBQ & tank; humidifier; bicycle; golf clubs; chrome chairs; shop vac; filing cabinet; Adams computer cassette drive; Vector video game & cartridges; dishes; pots & pans; cabinets; quantity of shelving & work benches; large tool chest; quantity of wrenches; car ramps; 2-ton floor jack; Skil saw; peg board; steel storage box 18'x8'; large antique National cash register; trunk;

Also selling for lady moving

Findlay upright freezer; Admiral fridge, almond w/black door; Hardwick gas stove, almond w\black door, used 3 months; Admiral electric stove, almond; end tables; antique chairs & lamp. All items clean. Many unlisted items.

TERMS - CASH
PROP.
Merrill Gooderham
AUCTIONEER
Harold Ball
448-3161
2-2

AUCTION SALE
THURS., AUG. 22
6 pm
McHaffie Auction Hall
Morrisburg, Ont.
Household Effects of
Mrs. Helen Burns
(Iroquois) will be sold
with a partial household

Antique 7 pce. dining room set; antique rocker; numerous small tables; antique dresser; wardrobe; sewing machine; arm chair; 3/4 bed; 3 pce. bedroom suite; chesterfield & chair; small household appliances; lamps; mirrors; pictures; history of World War II (book); blankets; bedding; dishes; ornaments; glassware; pots & pans; bakeware; love seat; couch; 30" electric stove; filing cabinet; utility cupboard; drafting table with stool; end tables; carpets; drapes; stereo; misc. chairs; house & garden tools; many unlisted items.

AUCTIONEER
Sheila McHaffie
Mastercard & Visa Accepted
Hall Opens at 5 PM
SPECIAL SALE OF STOCKERS & YEARLINGS
SAT., AUG. 31, 1991
10 AM
at
Leo's Livestock Exchange Ltd.
Greely, Ont. Sale Barn Rd.
Hwy. 31 south of Ottawa
Expecting 500-600 calves
Open on Fri. all day
and all night to receive cattle
Trucking Available
Office 613-821-2634
Leo Menard 819-595-2103
Charles Menard 819-983-1056
Steven Spratt 613-822-1351

Savings Galore
BERWICK CRAFT SHOW
Saturday & Sunday
October 19th & 20th
Berwick Community Centre
To book a table call:
Jessie Ouderkirk
984-2725

BDO WARD MALLETTE Chartered Accountants
Ward Mallette's Winchester office offers a full range of services in areas of:
475 Main St.
WINCHESTER, Ont.
K0C 2K0
Tel: (613) 774-2854
Fax: (613) 774-2586
- Financial Statement Preparation
- Personal Tax Returns and Planning
- Computer Installation and Training
- Goods and Services Tax Consulting

Bruce R. Kerr
INSURANCE & INVESTMENTS
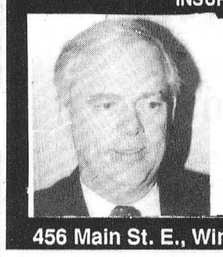
RRSPs & GICs
1 year 9.05% 2 years 9.375% 4 years 10%
5 years 10.25% 60 days, cashable 8.25% (Min. $1,000)
Specializing in disability, life and group insurance.
*Rates subject to change.
456 Main St. E., Winchester 774-2456

Leo's Tech Tips
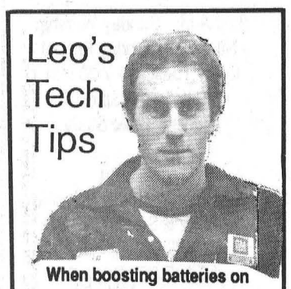
When boosting batteries on computer equipped vehicles make sure ignition is turned off before connecting booster.
Drewery
PONTIAC BUICK LTD.
WINCHESTER 774-2360
1-800-267-7608
Leo Vanderlaan, Shop Foreman

1990-91 Dundas Dairy Princess
Darlene VanWylick

Thank You and Good Luck in Toronto on August 24, 1991
The Milk Producers of Dundas County

ALL ABOUT BOB
THE ULTIMATE OK NAME
Hard Work Service Commitment

BOB VOLKS
Keys to Customer Satisfaction for a GALE AGENT
I guarantee it!
Bob Volks
The first-time home buyers are out in force. I have several people who are being very selective in their quest for a home, and rightly so. If you're considering having your property marketed for sale, please give me a call to discuss your property's features, and some of my marketing ideas.
ALBERT GALE REAL ESTATE LTD. REALTOR
Everywhere You Look...
ALBERT GALE REAL ESTATE LTD.
530 Main Street, Winchester
774-2881
774-GALE
BOB VOLKS
774-5040
"Bob is back. That moniker that conjures up images of dependability, diligence and modesty is a perfect name for the 90s."

MULTIPLE LISTING SERVICE MLS
Century 21
McIntosh & Proulx
Real Estate Limited
member broker
504 Main St., Winchester 774-3990
Ottawa Direct Line 821-3972

Jack McIntosh Broker/Owner

John Roosendaal Associate Broker 774-3351

Adrian Steenkamer Associate Broker 984-2422

Larry Stevens Associate Broker 774-3663

Edna Giles Sales Rep. 774-3946

Aline Foubert Sales Rep. 821-3393

Wayne Morgan Sales Rep. 774-2919

Alan LaPierre Sales Rep. 448-3306

Dick Gaiser Sales Rep. 543-3589

Rosvita Lauterbach Sales Rep. 269-3180

Richard King Sales Rep. 821-4966

Linda Fisher Sales Rep. 821-3774

THIS WEEK'S FEATURE HOMES


$86,000
Surprise, surprise. Mountain. Old shell with new interior: new drywall, kitchen, bath, flooring, insulation, studs and beams replaced. Master bedroom and laundry on main floor, 2 bedrooms upstairs. **Rosvita Lauterback, 762-7393.** R1420

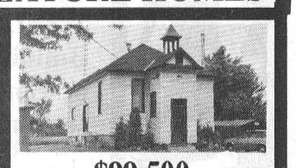
$99,500
Chesterville. Renovated school house, wiring, plumbing, roof, foundation and more. Includes original school bell - charming. **Richard King, 821-4966.** R1453


$35,000
Lynwood Gardens. Immaculate mobile, minutes to downtown, open concept, encl. porch, deck, 2 sheds, air conditioning, all appliances included. **Aline Foubert, 821-3393.** R1399


$85,000
South Mountain area. Log cabin, unique, secluded, 2+1 home, brick fireplace in living room, many upgrades, new roof, windows, septic. For young couple looking for something different. **Aline Foubert, 821-3393.** R1482


$25,900
Retire to Morrisburg. 3 bedroom mobile with 2 additions, several appliances included. Easy to own. **Dick Gaiser, 543-3589.** R1396


$9,500 each
Finch. Bring your friends and live side-by-side, 2 lots, 3/4 acre, a great way to start. **Adrian Steenkamer, 984-2422.** L421


$112,000
Lovely home in Morewood. Huge lot, 3 bedrooms, rec room and dining room. **Larry Stevens, 774-3663.** R1468

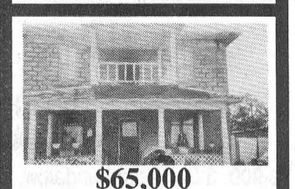
$65,000
South of Chesterville. 4-bedroom block home, hardwood floors, a good starter home, with privacy, large fenced lot. **Edna Giles, 774-3946.** R1479


$72,000
South of Chesterville. 3-bedroom home, on almost 2 acres, with 400 ft. road frontage, large country kitchen, some hardwood floors. **Edna Giles 774-3946.** R1474

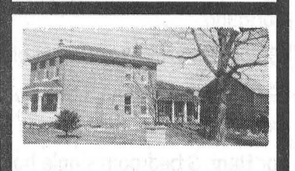
$99,900
Hwy. 31. Classic brick home, on 4 acres, partially renovated, small barn, south of Winchester. Good hobby farm. **C. Wayne Morgan, 774-2919.** R1348

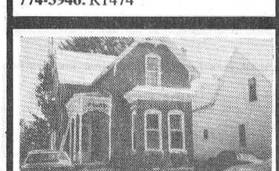
$82,500
South Mountain. 3-bedroom brick in town, woodwork refinished, showing pride of ownership. Must be seen. **C. Wayne Morgan, 774-2919.** R1430

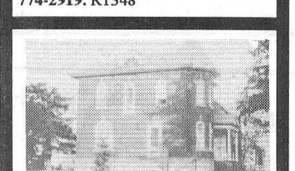
$95,000
Chesterville. A diamond in the rough, classic brick, 3.72 acres, large barn, set up for horses, many renovations completed. **C. Wayne Morgan, 774-2919.** R1440


$109,900
Chesterville. All-brick bungalow, 3+1 bedrooms, 2 baths, rec room, garage, paved drive, treed/hedged lot, immediate possession. Super family home. **Alan LaPierre, 448-3306.** R1109

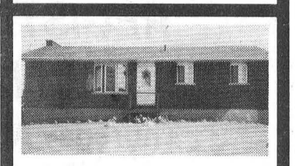
$99,900
Chesterville. Immaculate all-brick bungalow on 2 peaceful acres, and only 9 yrs. young. Enjoy country living at its best. Won't last long. **Alan LaPierre, 448-3306.** R1445


$57,000
Chesterville. Why rent when you can own? Affordable, renovated, 2-storey home for the first-time buyer. Don't miss this one. **Alan LaPierre, 448-3306.** R1467

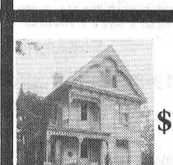
$169,900
Winchester. Heritage property, original oak woodwork, exquisite parquet floors, stained glass windows. You'll love it. **774-3990.** R1485

Direct access to the Ottawa market

North Dundas Minor Hockey Associaton
Hockey Registration For '91-'92 Season
Boys and Girls
September 4th and 5th
7:00pm to 9:00pm (both nights)
at North Dundas District High School
FEES - COMPETITIVE HOCKEY
Junior Novice - $90.00
Intermediate Novice - $90.00
Senior Novice, Atom, Pee Wee, Girls - $150.00
Bantam, Midget - $180.00
N.B. All players planning to try out for "AA" teams must be registered with the N.D.M.H.A.
*Must provide copy of birth certificate or baptismal certificate and Ontario health number.
LATE REGISTRATION
Up to October 1st - $10.00 extra
Any time after that - $50.00 extra
Payment of fees will be
1/3 at Registration
1/3 by October 15th
1/3 by November 15th
($20 of payment not refundable)
Hockey School
Ages 9 and up
9 hours of on-ice instruction with Rick Ladouceur.
(Limited to 3 groups, 25 players per group.)
Sept. 25, 26, 28, 29, 30 and Oct. 2
$30.00 Registration Fee
Information available at registration.
Equipment and skate exchange

ALBERT GALE REAL ESTATE LTD. REALTOR
774-2881
774-GALE
ALBERT GALE REAL ESTATE LTD.
530 Main St., Winchester

E.A. Oldford

Keith Droppo

Delburn Baker

Bob Volks
WE ARE EVERYWHERE

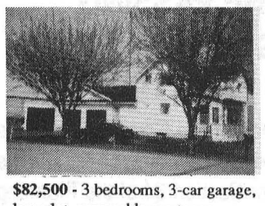
$82,500 - 3 bedrooms, 3-car garage, large lot, assumable mortgage, combination furnace.

$149,900 - Beautiful 3+1 hi-ranch on Holmes Street, rec room, fireplace, interlocking stone drive, pool, backs on farmland.
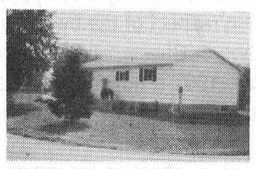
$83,000 - Nearly-new bungalow in Berwick, only 4 years old. Satellite dish negotiable, large lot, unspoiled basement.

$82,900 - Main Street, renovated home, large lot, garage, fresh and clean.

Reduced, $105,000 - Side-by-side in town, separate deeds, new roof 1989, new gas furnaces, 3 bedrooms each side, paved driveways.

$139,900 - Classic on 3 acres of beautiful landscape, tin ceilings, original woodwork.

$150,000 - 70-acre hobby farm, 3 bedrooms, barn, machine shed, chicken house, silo, woodshed, everything you need.

Canadiana heritage - home or bed and breakfast, restaurant. A prime opportunity for a business with history.
Keith Droppo 448-2404
E.A. Oldford 774-3497

$94,500 - Be a part of South Mountain's history, a harness maker's shop operated here for a century. A well-maintained 3-storey building, large storefront on main level with a nice 3-bedroom apartment upstairs.
ALBERT GALE REAL ESTATE LTD. REALTOR
Everywhere You Look...
$27,500 - Approximately 2-1/4-acre building lot, privacy plus lots of trees, 7 species, approximately 1,000 in total, planted 3 years ago.

$195,000 - A turn-key operation, 14-year-old established and growing tent & canvas repair shop, comes with completely stocked shop and fully furnished house, plus a 10 ft. satellite dish. Call today to discuss interesting terms available.
Bob Volks 774-5040

LAND LAND and more LAND
$12,000 - Lot 100x360 in Finch Twp.
$12,000 - Building lot 100x250 in Crysler.
$39,900 - 12 acres which includes 4 acres of maple bush.
$15,000 - 3/4 acre Flagg Rd.
$12,500 - 1/2 acre Flagg Rd.
$21,500 - 3/4 acre parcel, good commuting distance
$21,500 - 1/2 acre building lot, outside of Winchester
$50,000 - 40 acres, Mountain Twp.
$35,000 - 11 acres, Mountain Twp.
$42,000 - 3 acres, Hwy. 31, Vernon
$60,000 - 60 acres of choice tiled land, stone-free.
$35,000 - 40 acres, 27 acres tiled, balance cedar bush.
$110,000 - 9 acres R2 zoning, village location.
$10,000 - 1-1/4 acre building lot
$12,500 - 209x209, fully treed
$45,000 - Flagg Creek, 1+1 acres
$38,000 - Waterfront, 5.2 acres
$130,000 - 2 acres, C2 zoned, off Hwy. 31
774-2881
774-GALE
ALBERT GALE REAL ESTATE LTD. REALTOR
Everywhere You Look...



Forthcoming Marriage

Mr. & Mrs. Hubert Farley & Mr. & Mrs. Adrien Martel invite you to a reception to be given following the marriage of their children Liliane & Daniel August 23, 1991. Reception to be held from 9p.m. to 1a.m. at St. Albert Community Centre. Music by Carrefour. Lunch served.

TRI-COUNTY WINDOWS AND DOORS
Building a new home or renovating?
Let us quote on your window and door requirements.
Peter Filion 774-3777
Expert Installation

CASS, GRENKIE
Barristers, Solicitors, Notaries
J. DOUGLAS GRENKIE, Q.C.
PETER J. REMILLARD, B.C.L., LL.B.
(Also of the Quebec Bar)
RICK T. LEROY, LL.B.
BRAD F. COMEAU, B.Sc., B.Ed., LL.B.
OFFICES AT:
13 Ralph Street
P.O. Box 700
CHESTERVILLE, Ont.
K0C 1H0
448-2735
P.O. Box 820
WINCHESTER, Ont.
K0C 2K0
774-2004
(All files and documents of the former legal firms known as Cass & Cass and Cass & Workman are now located with the Cass, Grenkie law firm.)

Century 21
MLS REALTOR
CAYEN REALTY LTD.
Member Broker
831 Notre Dame St.
Embrun – Ontario
Business: (613) 443-2272
Fax: (613) 443-2275

Open House,
Sunday, August 25, 2-4

79,900. 3 Bedroom bungalow, full basement, 1 mile south of Chesterville, corner of Dunbar Rd. & Church Rd.

16,900. Build your dream home on 3.5 acres just off highway 31, south of Williamsburg. Vendor may hold mortgage

48,900. Berwick, 3 bedroom older home. Make an offer.

89,900. What a deal! 3 bedroom bungalow, full basement, great country lot minutes from Chesterville.

For Rent. 3 bedroom single home, Chesterville. Available immediately. **$475.**

Call:
Linda Bradley - 448-2578



HAPPY FACE NURSERY SCHOOL
Winchester and district
Post Office Box 448
Chesterville, Ontario
K0C 1H0
(613) 448-2012

REGISTRATION
OPEN HOUSE
Thursday August 29th
10am - 11:30am
Friday, August 30th
1:00pm - 2:30pm
Come and See the Facilities
CHESTERVILLE PARK PAVILLION
Everyone Welcome
Pre-school Program (3-5 years old)
AM Session - 9:00 - 11:30am
PM Session - 1:00 - 3:30 pm
(Choice of 1,2 or 3 days/week, Tues., Wed.,Thurs.)
Toddler Program (18 months - 3 years old)
AM Session - 9:00 - 11:00 am
(1 or 2 days/week, Mon., Fri.)
For More Information:
Nancy Prest - 448-1356

North Dundas Minor Hockey Association
Recreational Girls' Hockey
and
Recreational Boys' Hockey
Ages: 9 to 12 years
1 hour per week
Register September 4 & 5
7:00 to 9:00pm
North Dundas District High School
Fee: $80.00
Must provide copy of birth or baptismal certificate and Ontario health number.

NOW IS THE TIME FOR SIDING AND WINDOWS!


PREMIUM VINYL SIDING & WINDOWS
Free Estimates
Guaranteed for as long as you own your home.
B & H HOME RENOVATORS
BROCKVILLE – 342-9791
OTTAWA – 593-8874

WINCHESTER DISTRICT MEMORIAL HOSPITAL
TENDER FOR ROOFING RENOVATION
Sealed tenders, clearly marked as to contents, will be received by the Director of Environmental Services, Winchester District Memorial Hospital, 566 Louise Street, Winchester, Ontario, until 1500 hours local time, Thursday, September 5, 1991.
This work involves the roofing renovation and modifications to roof drains for the hospital and the adjacent residence building.
Tender forms, specifications and drawings are available only at the office of the Architect:
Helmer Stranks Cole Architects
35 Armstrong Street
Ottawa, Ontario
K1Y 2V4
Phone: 1-613-728-008
Fax: 1-613-728-2364
Tender documents can be obtained for the refundable sum of $50.00, in the form of a certified cheque payable to the Winchester District Memorial Hospital.
Lowest or any tender not necessarily accepted.

TOWNSHIP OF OSNABRUCK
PROPOSED ROAD CLOSURE

Take notice that the Council of the Township of Osnabruck, under the authorities of the Municipal Act, R.S.O. 1980, as amended, Section 301(1)(2), proposes to pass By-Law No. 91-30, being a by-law to stop up, close and sell a portion of the unused road allowance between Concessions 4 and 5, in Lot 24 in the Township of Osnabruck and authorize the conveyance thereof to the abutting land owner.

Anyone wishing to oppose this by-law must notify the Clerk, in writing, stating their reasons, before the date of the passing on September 9, 1991.

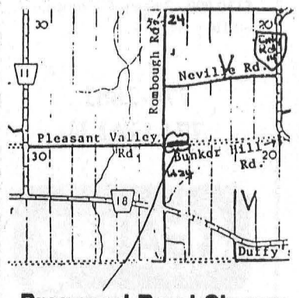

Proposed Road Closure

Bonnie Dingwall,
AMCT(A), CMM
Clerk
Township of Osnabruck
P.O. Box 340
Ingleside, Ontario
K0C 1M0
537-2362

2-4

ST.-ALBERT CONSTRUCTION
(407931 ONTARIO LTD.)
• General Contractors
• Barn • Commercial • Residential
QUALITY HOMES · ADDITIONS · GARAGES
HOME IMPROVEMENTS · BUILDING SUPPLIES
KITCHEN CABINETS
Free Estimates
JACQUES & RICHARD DESNOYERS, PROP.
ST. ALBERT • 987-2876

Township of Finch
1991 MUNICIPAL ELECTIONS
NOTICE TO CANDIDATES

Every person who proposes to be a candidate in the 1991 Township of Finch Municipal Elections must file a Notice of Registration with the Township Clerk no later than October 11th, 1991.
No person who proposes to be a candidate may solicit or accept contributions for the purpose of the elections, or incur campaign expenses until that person has filed a Notice of Registration with the Clerk.
Registration forms may be obtained from the undersigned.

A.V. Empey
Clerk
Township of Finch

CONSEIL D'EDUCATION DES COMTES DE
Stormont, Dundas & Glengarry
COUNTY BOARD OF EDUCATION
902 ouest, 2e rue
902 Second Street West
Cornwall, Ontario
K6H 5S6
119 est, 4e Rue
Cornwall, Ontario
119 Fourth Street East
K6H 6S5
Tel. 613-937-0120

THANK YOU

Stormont, Dundas & Glengarry Alternative School summer Work Orientation Workshop (WOW) Program wishes to express its gratitude and appreciation to the following employers for their valuable contribution to the program and its young participants, 1988-1991.

Dale Adams Construction
Ault Foods Ltd.
Biway Store
W.J.L. Boyd
Chesterville Parks and Public Works
Chesterville Co-op
Curran Automotive Ltd.
Dr. L. Gray, Veterinarian
Dundas Manor Ltd.
E.P.S., Mrs. J. Fawcett
Freshmart, Chesterville & Morrisburg
Giant Tiger, Kemptville
Godard Motors Ltd.
Greens Alive Ltd.
Nationview Service Centre
Marjorie's Groceteria
Morrisburg Building Centre
Mr. Grocer Ltd., Morrisburg
Mountain Orchards
NDDHS maintenance staff, Mr. Helmer
Pets Choice Distributors Ltd.
Queensdale (DCAMR)
South Nation River Conservation Authority
Stage West Restaurant
The Snack Shack
Winchester Automotive Services
Winchester District Memorial Hospital
Winchester Hardware & Radio Shack
WPS, Mr. D. Kelly
Winchester Valumart

In addition to the above, other employers offered to participate in teh program but student numbers were insufficient. The program has been a success thanks to your community support.

Holly Plumb
Dundas WOW Instructor - 1991

Village of Chesterville
Form 1
Planning Act, 1983
NOTICE OF THE PASSING OF A ZONING BY-LAW BY THE VILLAGE OF CHESTERVILLE

TAKE NOTICE that the Council of the Corporation of the Village of Chesterville passed By-Law No. 14-91 on the 14th day of August, 1991 under Section 34 of the Planning Act.
AND TAKE NOTICE that any person or agency may appeal to the Ontario Municipal Board in respect of the by-law by filing with the Clerk of the Village of Chesterville not later than the 10th day of September, 1991 a notice of appeal setting out the objection to the by-law and the reasons in support of the objection.
An explanation of the purpose and effect of the by-law, describing the lands to which the by-law applies, and a key map showing the location of the lands to which the by-law applies (or alternatively, and explanation as to why a key map is not provided) are attached. The complete by-law is available for inspection in my office during regular office hours.
DATED at the Village of Chesterville this **15th day of August, 1991.**

Mr. Howard F.Smith
Clerk-Treasurer
Village of Chesterville
1 Mill Street
Chesterville, ON
K0C 1H0
Telephone: (613) 448-2342

EXPLANATORY NOTE
AMENDING ZONING BY-LAW NO. 14-91

Zoning By-Law No. 14-91 amends Section 3.4(e), Permitted Encroachments on Minimum Yards, by adding to the text of the By-Law. The amendment will permit a 14 foot (4.2 meter) rear yard only encroachment for sundecks. A map is not necessary since this amendment is strictly textual in nature.

North Dundas Minor Hockey Association
HELP WANTED
Minor hockey coaches, assistant coaches, trainers, managers, timekeepers and referees required for:
Jr. Novice, Intermediate Novice, Sr. Novice, Levels 1, 2 & 3 of Atom, Pee Wee, Midget, Bantam and Girls' team.
Contact Beverly Beck, 989-6149
or Lynn McBain, 774-3926

CHURCH DIRECTORY

UNITED CHURCHES
Chesterville - Morewood
Minister: Rev. Roy Harwood
448-3549
SUNDAY, AUGUST 25, 1991

MOREWOOD - 9:30 A.M.

CHESTERVILLE - 11:00 A.M.

EVERYONE WELCOME
June 1991

NATIONSIDE PENTECOSTAL CHURCH
"A friendly Church with an eternal message"
13 Albert St.
CHESTERVILLE
Pastor: Rev. L Armstrong
448-2084

SUNDAY, AUGUST 25, 1991
10 A.M. - Sunday School
11 A.M. - Morning Worship
7:30 P.M. - Drive-In Service at Chesterville Arena

Affiliated with the Pentecostal Assemblies of Canada
May 1991

DUNBAR PRESBYTERIAN CHURCH
DUNBAR
Rev. Gregory W. Blatch
Organist: Mrs. Marjorie Thom

SUNDAY, AUGUST 25, 1991

9:30 A.M. - Sunday Worship
Sunday School & Nursery

A Warm Welcome Awaits All"
May 1991

HOLY TRINITY ANGLICAN CHURCH
CHESTERVILLE
Rev. George Bruce

SUNDAY, AUGUST 25, 1991
9:30 A.M. in Winchester
June 1991

CHRISTIAN REFORMED CHURCH
WILLIAMSBURG
Pastor: Rev. John Tangelder
774-6539
SUNDAY, AUGUST 25, 1991

Services will be held at Williamsburg's St. Peter's Lutheran Church

8:45 A.M. - Morning Service
7:30 P.M. - Evening Service
Nursery provided during all services
You are invited to worship with us.
FAITH 20 can be viewed every morning at 5:30 am on Channel 6.
May 1991

PRESBYTERIAN CHURCH
Morewood &
ST. ANDREW'S - Chesterville
Pastor: Rev. Bert de Bruijn
448-2516
SUNDAY, AUGUST 25, 1991
Chesterville
9:30 A.M. - Sunday Worship
Nursery & Sunday School
Every Tuesday - 7:30 P.M.
Life in the Spirit
Praise & Bible Study

Morewood
11:15 A.M. - Sunday Worship
Nursery & Sunday School
COME EXPECTING
LEAVE REJOICING
May 1991

ST. MARY'S CATHOLIC CHURCH
CHESTERVILLE
Father Jim Esper
448-3262

SUNDAY, AUGUST 25, 1991
HOLY MASS
Saturday - 5:30 P.M.
Sunday - 9 A.M. & 11 A.M.
January 1991

EMMANUEL - OSNABRUCK BAPTIST CHURCH
CELEBRATING 150 YEARS OF CHRISTIAN WITNESS
6 kms. North of Ingleside
Hwy. 14 - Dickinson Drive
Pastor: Rev. Willard Warnock
984-2353

SUNDAY, AUGUST 25, 1991
Bible Club - 9:30 a.m.
Morning Worship - 11:00 A.M.
Nursery Provided

COME TO WORSHIP
LEAVE TO SERVE
August 1991

ST. PETER'S - ST. LUKE'S EVANGELICAL LUTHERAN PARISH (E.L.C.I.C.)
Pastor: Rev. J. Ross Thomson
535-2569

SUNDAY, AUGUST 25, 1991
DUNBAR - ST. LUKE'S
Sunday Worship - 9:15 A.M.
EVERYONE WELCOME

WILLIAMSBURG - ST. PETER'S
Sunday Worship - 11:00 A.M.
Sunday School - 11:00 A.M.
EVERYONE WELCOME
Fully Accessible to the Disabled.
March 1991

Surveys reveal farm employment trends

WINCHESTER — The results of the Local Agriculture Employment Board of Stormont-Dundas' agricultural surveys have been released with a good response and some interesting findings.

Of the 1,250 surveys sent to employers, 160 were returned. This represents a 12.8 per cent return — A good response considering 10 per cent returns from mail-out surveys is normal, say LAEB personnel. Forty farm employees sent in returns, with no figures of employee numbers to compare to.

Several discoveries made included the fact that on those farms where members of the family share the work, children under 10 years of age performed six per cent of the hours of work completed. Children 10-16 were credited with 8.2 per cent of work hours.

Two-thirds of respondents indicated they hire external employees, with one-third of those saying their employees are full-time.

Those qualities most in demand by the farmer hiring help include: work experience, physical ability, machinery operating ability and attitude.

Pay rates varied from $5-$10 per hour and other benefits ranged from meals to houses to paid vacation.

Of the 40 employees responding to the survey, 16 are full-time. Most considered themselves fully skilled when hired. Their experience came from living on a farm as a child, working on a farm or attending an agricultural college or university. Some admitted to needing other training such as livestock care. Very few received further in-service training even from their employer.

Wages are diverse and, when coupled with other benefits, makes comparision very difficult. The qualities sought by employees in an ideal employment situation are good salary and working conditions, followed by being involved and job security.

The LAEB Project III is a job strategy development project funded by Canada Employment and Immigration, and are the only surveys of this kind to date. Additional funding for the surveys was obtained from SD&G Industrial Training Council and SD Agricultural Employment Services. Each survey contained approximately 20 questions ranging from salaries and other employment benefits to in-service training, previous experience and further employment plans.

The Stormont, Dundas Local Agricultural Employment Board, for whom the surveys were conducted, will use the information for developing strategies to meet changing farm employment needs in Stormont and Dundas counties.

The information will also be shared with farm organizations, agricultural education institutions and government agencies.

YVAN DAGENAIS
Appliance & Refrigeration
In Home Service For All Major Home Appliances
445-5765
Servicing your region

RIDEAU AUCTIONS INC.
Winchester, Ontario
Household, Estate, Farm, Industrial, Real Estate Auctions
Hunter McCaig, Auctioneer
Days: 774-2735; Evenings: 258-5095

GREG'S LIMOUSINE SERVICE
8135 Dowser St.
Metcalfe, Ontario
K0A 2P0
Greg Young
821-3154

THE CROSSOVER
Monday to Saturday - 6 am to 9 pm
Open Sunday - 9 am - 6 pm
Full Groceries - Full Serve Gas
Over 300 Videos & Nintendo Game Rentals
Hunting & Fishing Licenses - Party Trays a Specialty
MOREWOOD - 448-2608

USED USED USED USED USED
8.9% (O.A.C.) financing on selected used vehicles
(up to $15,000)
24 units to choose from, 1988 to 1991.
Come see me for details.
Sincerely, Steve Summers
Steve Summers
Drewery PONTIAC BUICK LTD.
ST. LAWRENCE STREET
WINCHESTER
774-2360 or
1-800-267-7608
DREWERY PONTIAC BUICK: The dealer you come to for price, and stay with for service.

North Dundas Minor Hockey Association
Goalie Clinic
5 hours of hockey instruction
with Rick Ladouceur
Ages 9 and up
Oct. 5, 9am to 12 noon
Oct. 6, 11am to 1pm
$10 Registration Fee
Information available at registration on Sept. 4 & 5

And there was light.
Hundreds of styles of domestic and imported lamps, shades, fixtures and chandeliers.
We're the nobody who undersells everybody!
SATISFACTION GUARANTEED
Lowest Prices - Highest Quality
Our customers are our best advertisement and our business reflects it!
OVER 3,000 LIGHTING DISPLAYS!
The House of Lighting
Presents
The Light Touch
300 Moulinette or Exit 778 off 401
Long Sault, 534-2912 8 Miles west of Cornwall
Mon. - Fri. 9 am - 9 pm; Sat. 9 am - 6 pm

CONSEIL SCOLAIRE PUBLIC DE
Stormont, Dundas & Glengarry
PUBLIC SCHOOL BOARD
REQUIRES
QUALIFIED OCCASIONAL TEACHERS
To relieve regular teaching personnel in elementary and secondary schools as required.
Individuals who have applied in previous years are requested to re-apply for up-dating of records. Applications indicating qualifications and teaching experience as well as preference for schools and/or geographical area should be submitted by August 28, 1991 to:
Sheila M. Hyatt, Personnel Department
902 Second Street West
Cornwall, Ontario
K6H 5S6
"EMPLOYEUR ASSURANT L'ÉGALITÉ D'ACCÈS A L'EMPLOI"
"AN EQUAL OPPORTUNITY EMPLOYER"
SEEKING EXCELLENCE THROUGH EDUCATION / L'ÉDUCATION, LA VOIE DE L'EXCELLENCE
Chairmain of the Board ROY HASTINGS Président du conseil
Director of Education JAMES W. DILAMARTER Le directeur de l'éducation

VILLAGE OF CHESTERVILLE
NOTICE
HYDRO INTERRUPTION
To facilitate necessary improvement to our Distribution System, there will be, weather permitting, a power interruption commencing at 5:00 AM on Sunday August 25, 1991 and lasting approximately 4 hours.
The area affected is bounded as follows:
McMillan St. on the North,
Village limits on the East,
South St. on the South, (including Riverside Dr.)
Main St. on the West
Also affected are customers on the following streets:
Victoria St. from Main St. to 48 Victoria inclusive,
Mary St. from Main St. to 49 Mary inclusive,
South St. from Main St. to 49 South inclusive,
All customers on Main St. South from Queen St.,
Church St., No. 10 & 13 ONLY.
Chesterville Hydro apologizes for any inconvenience caused.
Howard F. Smith,
Secretary-Treasurer.

ALBERT GALE REAL ESTATE LTD. Everywhere You Look...
ALBERT GALE REAL ESTATE LTD.
530 Main St., Winchester
774-2881
774-GALE
BOB VOLKS
774-5040
OPEN HOUSE
Sunday, August 25
2:00 to 4:00pm
Fox Fire Ridge, Ormond
YOUR HOST: BOB VOLKS

Brent's Special of the Week
Stock No: 7155
1990 Pontiac Grand Prix LE.
Black with gold interior, fully equipped with power sun roof, air cond, tilt, cruise, power windows, power locks, cassette & more. Only 12,000 kilometers. Call 258-3403 for more details.
MEL JOHNSTON CHEV-OLDS
Small Town Canada
Elvira St., Kemptville
258-3403

STIHL® WOOD-PRO™ KIT FREE*
KIT INCLUDES:
- Oilomatic Replacement Chain Loop
- Extra Spark Plug
- 250 ml Engine Oil Mix
- Stihl Sport/Travel Bag
- Combination Fuel/Bar Lube Container

OVER $80.00 RETAIL VALUE (with 21" chain)
PLUS Valuable Stihl Coupons For Additional Savings Worth $75.00
SAVE $70.00 on Stihl's Legendary 026 Chain Saw
*Wood-Pro™ Kit free with required purchase of any Stihl 009L, 021, 023, 025, 026, 034 or 044 chain saw. Offer available, while supplies last, at Stihl Dealers in Central and Western Canada.
STIHL® Number One Worldwide
AVAILABLE AT:
All Stihl models now on sale!
SALES, SERVICE & PARTS
Tom's AIR COOLED ENGINES LTD.
HWY. 31, VERNON 821-1060
FAX 821-1119
Hours: Mon.-Fri., 8am-6pm
Sat., 8am-12 noon

NORTH END AUTO SALES
Co-owners
Bob McDermid Phil Cloutier
Specials of the Week
1987 Crown Victoria, 4 dr.,auto,air,pw..... $5,500.
1989 Ford S250,4x4, V8,29,000 km..... $14,950.
1989 Pontiac Sunbird 2dr.,auto.,cass,tinted glass..... $8,950.
1989 Ford Tempo 4 dr., auto., air..... $5,950.
Lots More To Choose From
1447 Pitts St. Cornwall - 936-0250

FIVE GOOD REASONS WHY YOU SHOULD CONSIDER FIBERTEC FIBERGLASS WINDOWS
1 MAINTENANCE FREE: Fibertec fiberglass windows come in three standard colours, WHITE, BROWN, IVORY, which will not fade or discolour due to acid rain, ultra-violet rays or salt.
2. 25 YEAR WARRANTY: Fiberglass will permanently hold its original shape - fiberglass will never warp, twist, rot, shrink, dent or bow, thusly, windows will permanently maintain their original air infiltration rates.
3. REBATE: $5.00 per square foot of window area. Ontario Hydro will rebate the average, incremental cost of high performance windows. Call us to see if you qualify.
4. LOAN PLAN: Financed by Scotiabank for homeowners choosing high performance windows.
5. HEAT SAVINGS: Heating costs reduced more than $110 a year when all windows in a home are energy efficient.
EnerMark The Electricity People LOAN PLAN FINANCED BY Scotiabank
FIBERTEC WINDOW MFG. LTD.
performance fiberglass windows
821-0032 days • Metcalfe • 652-4831 evenings

EDITORIAL & OPINION

Editorial

Great concert, support for hospital is poor

There were several good things about the Blue Rodeo concert Sunday night in Winchester.

The band, for one, was awesome. The weather— not a cloud in the sky. And the crowd— people came from as far as Canton, N.Y., Montreal, Brockville and Ottawa.

Then there were the Winchester Lions Club members who had their hearts in the right places by organizing the benefit concert for the Winchester District Memorial Hospital.

But all that polish was not enough to hide the blemish created by poor attendance.

The club may have to run a few extra bingos this year to make up for the losses incurred from staging the concert.

That's too bad. It's not every day a top Canadian band plays in a rural community like Winchester. Those who were at the concert had a great time and for a change, people didn't have to travel to Ottawa to see a big-name act.

Blue Rodeo did more than just play music. They also contributed to the hospital cause. The band absorbed its transportation costs and declined to take a percentage of the gate receipts.

All that was needed to make the evening a success was a good turnout.

Concert organizer Bill Steele put some of the blame on local residents who failed to support the hospital cause. He said an overwhelming percentage of concert goers were from out of town.

Winchester's hospital does serve more than just Winchester, but the meagre turnout does beg the question of why there wasn't more local support.

It can't be the choice of music. The club chose one of the most popular bands in the country to headline the benefit concert.

Poor advertising? Area newspapers, as well as radio stations and dailies in nearby cities, promoted the concert.

A $20 ticket might deter a family from attending the concert. But the Lions club offered to let children 12 and under in for free.

A $20 fee certainly should not, however (recession or not) deter single young people from attending. The average "young person" (teenagers included) thinks nothing of spending that kind of money for weekend social activities.

To say anthing more would be pure speculation, but two things are certain. It wasn't the weather.

And the hospital won't be benefiting from the concert.

Council listens well

Reeve Jim Cook got high marks from several of the people who attended a council meeting complaining about the cat by-law.

The residents attending the meeting were particularly impressed with the length of time he permitted opponents of the cat by-law to present their arguments.

Their favorable assessment of council's handling of the complaints may have had something to do with council's decision to form a committee to put together a by-law that satisfies both proponents of a by-law and cat owners.

Cook and the rest of council have during their term been fairly generous in granting time to residents to air their grievances. Every council has the obligation to permit ratepayers to speak should they request it. But it is fairly common for councils to limit the time residents are permitted to address council.

This is something that the present council has avoided. Considering council was acclaimed three years ago, it has consistently shown it does take care to show accountability.

Yves Cossette

The Chesterville Record
FOUNDED IN 1894

John A. H. Morris, President
Robin Morris, Managing Editor
Yves Cossette, Editor
Donna Rushford, Advertising Manager
Brenda Oosterman, Sales Representative
Rosanna Boersma, Sports Editor
Betty Huizinga, Office Manager

Advertising Rates on Request

P.O. Box 368, Chesterville, Ont. K0C 1H0
Telephone: (613) 448-2321 - Fax No. 448-3260
Published by St. Lawrence Printing Company Limited
Second Class Mail Registration No. 0242

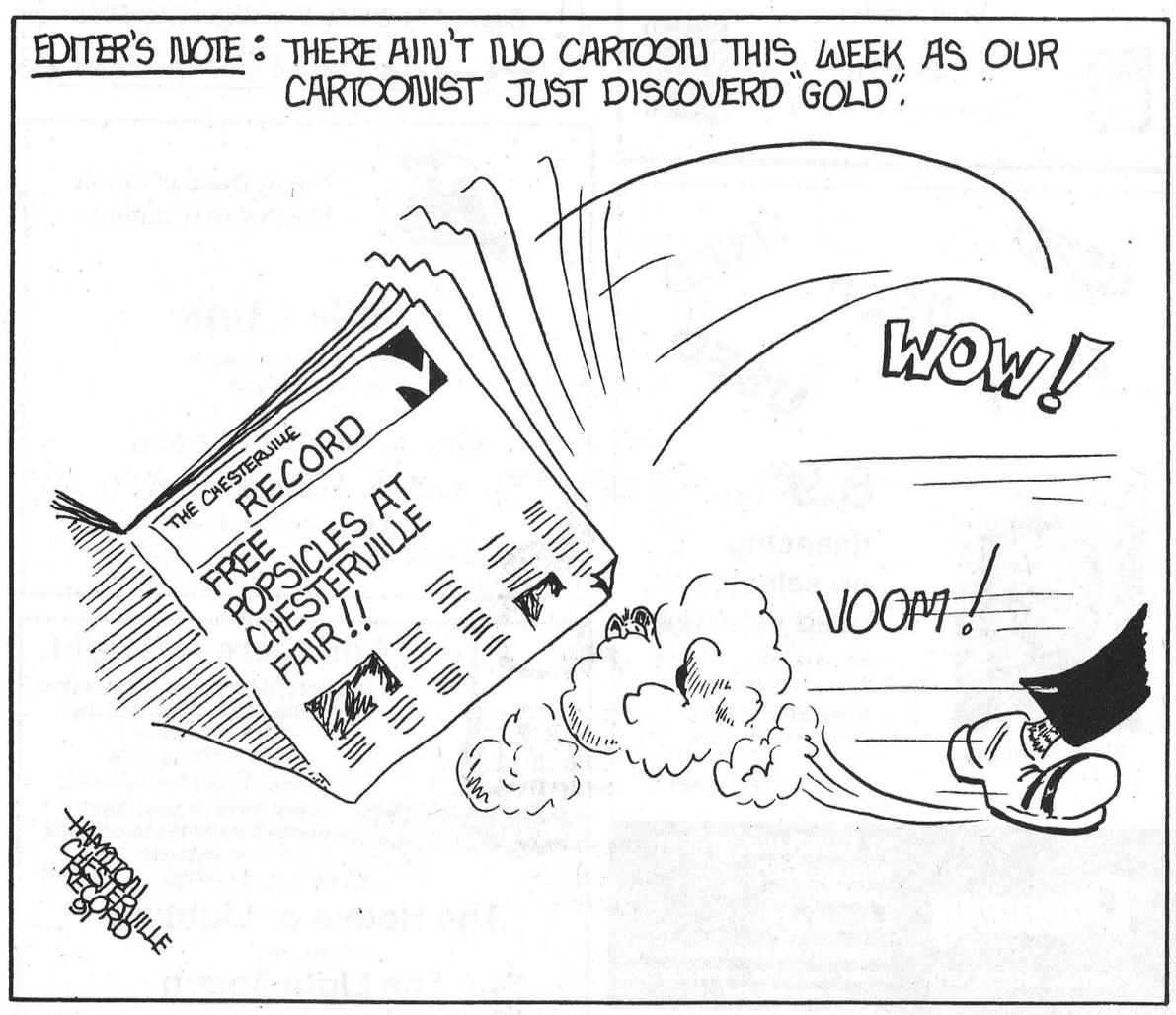

Chesterville's Past

Aug. 3, 1911

The Dominion elections are announced. The Canadian Parliament was dissolved on Saturday afternoon and it was announced that the elections would take place on Thursday, Sept. 21 with the nominations one week previous. The great issue is reciprocity. It will be discussed before the people in its every aspect and the Liberal party wil vigorously and valiantly place the issue before the electors.

Miss Nado of Montreal is visiting friends in town. Miss Burnice Munro is spending some of her holidays at her home. Mr. and Mrs. S. C. Stoodley of Smiths Falls are visiting in town. Mrs. William Huxtable of Russell spent time Sunday with his family here.

Mrs. J. Chisholm, of Montreal, was visiting Mrs. W.L. Hadden last week. Mrs. and Miss Flood of Vankleek Hill are guests of Mr. and Mrs. John Jordan. Mr. and Mrs. Page of Jordan, Ont., are visiting Dr. A.S. and Mrs. Morrison.

Marjorie McGregor of Ottawa spent a few days the past week with Margaret Shaw. Mrs. J.F. Merkley of Port Arthur, Ont. is visiting at Mr. John Kittle's on the Ridge.

Mrs. Len Martin of Morewood, spent a couple of days this week the guest of Miss Leila C. Merkley. Mrs. M. F. Gallagher and chidlren of Syracuse, N.Y. are visiting her aunt and uncle, Mr. and Mrs. George Barkley of Chesterville.

Mr. J. A. Appleby of Cornwall has arrived in town and will manage the furniture business for Mr. R. McCormick.

Column

Wedding reception traditions as seen through a lens

Robin Morris
Managing Editor

We went to a wedding Saturday. Well, not really the wedding. Just the reception. Which is kind of like Miller Lite - tastes great but less filling. In short, we got to skip the tripe and get straight to the meat of the matter.

I hardly knew a soul so I just sat and watched and as I watched, I got to thinking: why do we do the things we do at this sort of function? Who wrote the unwritten rules of conduct? How did the customs peculiar to wedding receptions, particularly among young males, come about? How did they evolve into what they are today?

Working at a newspaper I am more conversant than the average Joe with the workings of a 35 millimeter camera which makes me an obvious target among family and friends to be the "Official Wedding Photographer".

It seems there's no end to my good fortune. While everybody else is getting hammered at the expense of the bride's father, I get to lug around 50 pounds of photographic equipment and organize group shots as if I were covering a hockey tournament. All this while trussed up like a turkey ready for the oven. And of course done for free. The photographer has to stay sober, so that the events of the Momentous Day are rendered in focus. The photographer also has to remain remarkably calm, even while perspiring off five or 10 pounds under a load that would stagger a pack mule all the while contending with the bride's drunken Uncle Bill (invariably the master of ceremonies at the wedding dinner) who insists on popping up in front of every shot of the bridal party with his idiot-proofed Sure Shot autofocus ("I'll only be a sec. Say, how d'ya get the film out of one of these things, anyhow?").

As you can see, I've attended more weddings than a free man in a democratic society should have to.

And again, working for a newspaper makes one naturally observant, especially since there's little else to do since the photographer, along with the minister and bartenders, is probably the only one who could pass a breathalyzer test on the way home.

So you have lots of time to think about things like: what if, what if the person beside you, whom you had mistakenly thought to be a second cousin of the bride's former brother-in-law, turned out to be an anthropologist from, let's say, Papua - New Guineau doing field work on western social customs and more?

How would you answer his or her questions? How would you explain the conduct of individuals, subgroups and groups at the wedding feast? What gives them the licence to act like such fools?

What if this P-NG version of Margaret Meade started peppering you with queries on, for instance, why it is that all the female members of the wedding party seem to own their own clothes while the male members look as if they're low-rent versions of a 60s Motown group like the Temptations or Four Tops?

Why is a bridal gown such a work of art? Why is it invariably in good taste? Why are the bride and her attendants so perfectly coifed? Why is it, almost without exception, that their flowers match their outfits, which match the church's interior, which matches the hall's decorations, which matches their new home's livingroom furniture, which, remarkably, matches the bride's going-away outfit?

Is there a grand design in all this?

And at the same time, how is it that an otherwise normal male would show up in the middle of a hot summer afternoon dressed in white tails and top hat, unless of course he plans to smear his face with blackened cork, drop to one knee and start singing "Mammy, How I Love Ya"?

And why is it that the bride and her attendants can go through the entire wedding dinner and reception with nary a hair out of place, make-up still fresh, and outfits as neat and pressed as if they'd just come out of the box?

And what is it about wedding receptions that leads to such macho displays as undoing the tie before the cake is even served? This is followed, of course, by deepening degrees of macho self- expression. Before the sun has set only the minister (and photographer and father of the bride, although this isn't always a given) has his collar still done up. By 10 (with the minister safely tucked up in bed) the photographer is the only one with his shirt still tucked in, collar done up and tie still tied. By 11 he is virtually the only male in the room (with the exception of the bartenders) not exhibiting an acre of bare chest and several gold chains. He is also the only one on the paying side of the bar not to be involved in that most demeaning of all wedding customs: the Bird Dance.

How would you explain all this to your new friend from P-NG, who by this time would be sitting eyes wide in amazement as the festivities became even more frenzied, rushing headlong to the ineluctable climax of the night: the throwing of the bouquet and garter?

One could explain the throwing of the bouquet quite simply: for many women, the Big Wedding is their Olympic Moment. They've been in training for it with the single-mindedness of a pentathlete since being initiated as flower girls.

Their wedding performance will be higher, faster and stronger than any that has gone before. They've had their bronze-medal performances as bridesmaids and won the silver as maids of honour. But it's only the bride who can truly go for the gold.

Catching the bouquet is the symbolic call for the games to begin.

But what about the men?

It seems that alcohol has been their only balm in an otherwise excruciating day. Why, then, are they so eager to line up for the garter toss - the male version of the throwing of the bouquet?

They've been child-like accomplices, not full- fledged participants in the day's events. The real stars are the women. Men at weddings are a necessary evil - after all, *somebody* has to pay for the drinks.

It's not uncommon for these young bucks to wrestle with each other on the floor for the right to emerge from the loose ruck with the garter. It's not unlike a group of accused jaywalkers wrestling with each other in provincial court for the right to serve the life sentence the judge has just tossed over his shoulder.

But don't ask me. I'm just the photographer.

THE FARMER'S WIFE'S

By Wyn Thompson

Neighbour Amanda walked over the other afternoon. Not something that happens in June or July for in her words, "I spend more time on my knees in June and July than I do all the rest of the liturgical year."

"When I am in that bowed-down, hunched-up position, I am not praying, I'm weeding," she laughed, "but if there were a good prayer against weeds, I'd use it."

"I have tried everything. I have hoed and raked; I have mulched and re-mulched; I have used profane language in the morning and at night; I have cut and burned in fall. Nothing works. The weeds return —drought, frost or flood does not deter them. And each year's crop is more resilient than the last."

"But, along about this time of year, a gardener can sit back on his haunches and enjoy the fruits of his labour and relax a bit, I must admit."

"I suspect you are too busy preserving the fruits of your labour to think much about weeds now," I replied.

"That's true. It is a pleasant chore for sure. And now that my garden is relatively free of weeds I do enjoy it," she laughed, "I guess I just like to complain a bit now and then."

"Have you minded the heat and humidity of this summer," I queried.

"Oh indeed, the humid days make me quite listless."

"I find during such torpid days one's energies can go to the dogs," I replied, "in fact, I noticed even the birds refused to sing during those lethargic periods."

For me, though, dog days have often lasted year around. At Hill House we have often been knee deep in a menagerie until recently when we are down to just Lady.

I say, "No more", when asked if we'll get another pet when Lady passes on to the great beyond. Lady is 17 years old, a good age for a spoodle our veterinarian tells me.

"Then I see a pretty dog and I say, well maybe, to myself."

"I agree with you," replied Amanda, "I can't imagine being without the companionship of pets."

"Besides house guests wouldn't know how to act if they could sit down in an easy chair without first dislodging a cat or walk from room to room without stepping over a dozing dog," I laughed.

These summer days bring to mind the dogs I have known who were real characters. Of course, there was Irish, my very best friend, so full of vim and vinegar, fun and foolishness that one could not remain anything but happy when Irish was around.

Tootsie was a German Shepherd the Farmer owned when we were married. She was definitely his dog and a more loyal friend and watchdog one would not find in many a day's drive.

Nipper was probably the most energy-conscious dog I have ever known. A German Sheperd watchdog who ambled at a steady pace, saving precious vitality until spurred to speed by the approach of some one he didn't know.

I can also picture a hound, some mongrels, an assortment of dogs and cats too numerous to name. In fact, along the way I've encountered so many dogs and cats that I could continue this chronicle right through the summer. They have all brightened my life immeasurably through the years.

We took a day or two off this August and saw a sign in front of a country store that advertised vinegar, spices and canning jars. Backroads and byways offer some delightful surprises, like that no-nonsense sign, that tells you a lot about the area.

"It's obvious a good deal of preserving and pickling goes on in this area," said the Farmer.

After a long drive, it's pleasant to turn off the thruway and away from the traffic and slow to a speed necessary on a country road. We had done that the night before and found a lovely little campsite where we spent the night with windows open to let in the fragrance of pine-scented air.

Next to the campground, a country restaurant offered an appetite-whetting breakfast buffet. We usually do our own cooking but sampling the local cooking is sometimes a must.

The Farmer had eggs and country ham and I had blueberry pancakes and maple syrup. We worked our way through a steaming pot of hot coffee, after which we were ready for just about anything.

There is much to refresh the spirit when work or play takes us to another part of Eastern Ontario. Even the highways have something to offer besides swift and efficient travel. Along some, there are colourful displays of wildflowers.

The roadsides were thick with black-eyed Susans and Queen Anne's Lace. To me, one of the most charming bouquets is a combination of these two wildflowers. Arrange them in an old crock and they'll bring a touch of light to the gloomiest day.

Every little stagnant stream had some water lilies and we admired them greatly for they have always been one of our favourite wildflowers. We recalled our cottage days on the Rideau River. There are few greater pleasures than slipping silently in a canoe through a bed of water lilies, listening to the sound of their leaves against the canoe and watching the dragonflies dart from leaf to leaf, hovering over the open flowers.

August is hot, although not with the intensity of July. Now is the time the tide of summer begins to recede in Eastern Ontario. This is a strange thing, for you cannot say that one day is different from the next. The gardens are bright with vegetables and flowers. Days are hot, nights are not, as the Farmer's Almanac says. There is a slanting sunlight and twilight comes sooner.

A few early fallen leaves drift on the farm pond and algae floats on the surface. The baby frogs have grown and look as if they had been polished with wax.

The cows come down the laneway, chewing, as cows always do. "I have never seen a cow with her mouth completely quiet, which reminds me of some people," commented the Farmer.

We realize the truth of the poet's comment that "winter recommenceth in August," and we savour the waning days of summer.

Selects win to end four-game losing streak

WINCHESTER - Gary Beckstead connected for four home runs to lead Chesterville to a 22-4 thrashing over Taplen last Thursday night in the Winchester Men's Lob Ball League action.

The win ends the club's four-game losing streak and increases its record to 13-7-0.

The Selects romped over their opponents from start to end. Chesterville led 16-0 midway through the fourth inning.

Both Gary Beckstead and Mark Shay hit two-run homers in the first inning to get things rolling for the Selects. Pat Imrie and Shawn Beckstead were knocked in on the homers.

The Selects had their best inning in the batter's box during the second, adding seven runs to their lead. Dale Beckstead, Neil Beckstead, Sean Boulerice, Pat Imrie, Gary Beckstead, Shawn Beckstead and Shay rounded the bases to make it 11-0.

Gary Beckstead connected for his second homer of the game in the third inning cashing in three runs. Neil Beckstead and Pat Imrie were in front of him when Gary drove the ball out of the park.

Boulerice doubled in the top of the fourth to send Don Imrie and Neil Beckstead home. The Selects led 16-0.

Chesterville finally gave up two runs in the fourth. Gary Brown and Mike Toonders touched home plate to begin Taplen's scoring.

Gary Beckstead was the first Selects' player to step into the batter box in the fifth inning, and again he got home on his own hit. Shay, Shawn Chambers and Don Imrie were left stranded when Taplen managed to get the third man out.

Paul Melenhorst's double in the bottom of the fifth brought Ken Horne in for Taplen's lone run of the inning.

Boulerice and Pat Imrie were on the bag when Gary Beckstead smashed his fourth ball out of the park in the sixth. Shawn Beckstead also got home during the inning to increase the Selects' lead to 21-3.

A base hit by Dale Beckstead knocked in Mike Hoogenveen for Chesterville's final run of the game.

Taplen wrapped up the contest with one last run in the bottom of the seventh when Wayne Pollock scored.

Berwick bounced by Kenmore

BERWICK - Kenmore knocked Berwick out of playoff action in the Osnabruck and District Midget Girls' Softball League last Wednesday night in the third and deciding game of the best-of-three series between them.

Kenmore advances to the championship series against Newington thanks to a 17-5 victory in the final game.

Berwick took a one game lead in the series with a 16-5 win on Aug. 7, but Kenmore evened the series at a game apiece with a 13-10 victory on Aug. 12.

Berwick gave up the first run in the final game of the series, enabling Kenmore to go ahead 1-0 midway through the first inning.

A base hit by Kim Lefebvre was the only hit that Berwick got during its first-at-bat. She was later left stranded on second.

Kenmore added three runs in the second and then went on to shut down Berwick to make it 4-0 after two innings.

Kenmore's bats kept right on swinging through the third and four more runs were scored.

Only two of Berwick's players got on base in the bottom of the third. Kristine Babcock walked and then Lefebvre singled but both were left stranded.

In the top of the fourth inning Berwick was able to hold Kenmore scoreless and then Berwick's offense came to life, scoring four times. Vicki Kearns, Valerie Shaver, Jennifer Casselman and Cindy Boszormeny rounded the bases.

Kenmore brought in two more runs in the fifth inning to go ahead 11-4.

Kearns touched home plate in the fifth to add one more run to Berwick's score total.

Kenmore sealed its victory in the sixth by scoring six more runs to make it 17-5.

Morewood Vikings conquer Inkerman Vice

WINCHESTER - The Morewood Vikings pulled off a narrow 10-8 win over Inkerman Vice last Thursday night during action in the Winchester Men's Lob Ball League.

The Vikings went ahead 4-3 in the third inning and held on to win.

A string of base hits helped Inkerman to a 3-0 lead by the end of the second inning. Dwayne Fawcett, Rob Sanders, Don Fawcett and Todd Findlay each hit singles.

The Vikings came back to make it 4-3 when John Brown, Gerald Eby, Dan McMahon and Brian Como each crossed the plate to score.

Como's single in the bottom of the fourth knocked Brown home to make it 5-3 for the Vikings.

Inkerman struck back to even the score in the top of the fifth. Finday and Karl McRoberts got home safely while Bruce Angus was left stranded on third.

Morewood took back its lead in the sixth when Jeff Vanderveen homered to make it 6-5.

Four runs were added by the Vikings in the seventh to increase their lead 10-5. Brown, John Stewart, McMahon and Como rounded the base in the final inning.

Morewood held Inkerman to three runs in the bottom of the inning. Findlay, Angus and Basil Pemberton were the only players to make it home leaving Inkerman two runs short.

Vikings 23 - Hansma 12

The Morewood Vikings opened their week of play in the WMLBL by dropping the Hansma Old Boys 23-12 on Tuesday, Aug. 13.

Morewood brought in four runs in the first inning, but Hansma struck back in the bottom of the first with eight runs.

Gerald Eby, Jeff Armstrong, Jeff Vanderveen and Bob Walker rounded the bases for Morewood while Dan McMahon was left stranded on third.

Andy Rainville scored twice to power Hansma's eight-man inning. Tony Walters, C. Hansma, Rolly Hansma, Hoot Hansma, Ken Wrighton and Bill Brannen each rounded the bases once.

Morewood added four more runs in the second to tie the game. John Brown, Brian Como, Eby and Vanderveen made the trip home.

The eight-run tie was broken in the fourth inning when Brown and Como circled the bases for the Vikings.

Brian Thatcher and Dan McMahon each scored a run in the fifth to increase the Vikings' lead 12-8.

Morewood had its best inning in the batter's box in the top of the sixth and was ahead 20-8. Eby, Stewart, Jeff Vanderveen, Walker, McMahon, Dan Vanderveen, Brown and Como touched home plate.

After a scoring drought, Hansma finally got their bats moving in the sixth. Rainville, C. Hansma, Joe Patterson and Rolly Hansma ran in to make it 20-12.

Morewood capped its performance by adding three more runs in the seventh. Walker, Thatcher and McMahon got home while Dan Vanderveen and Brown were left stranded.

The Record Sports

Call in your scores to 448-2321

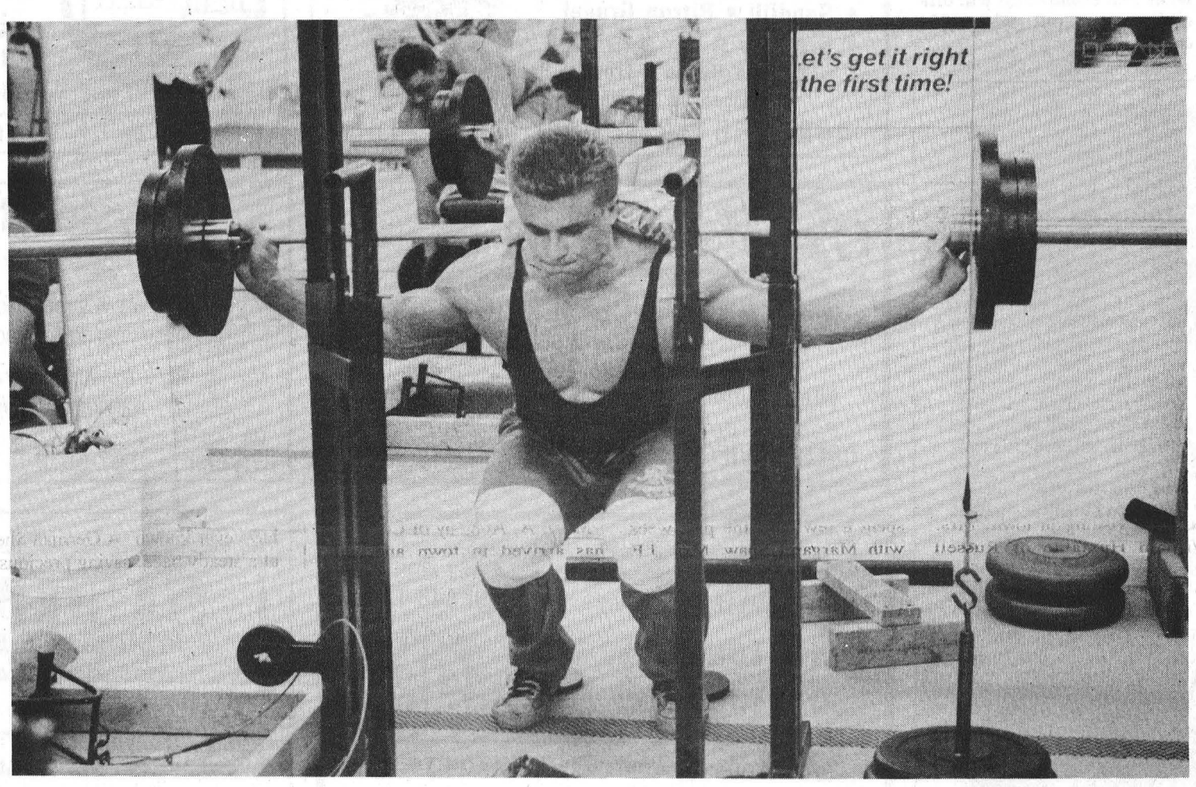

Pumped up

Weightlifter Alexander Vishnebskiu works out on weights at Power by Jennifer on Industrial Drive in Chesterville Aug. 12. He was on of three Russian weightlifters that were guests of local weight trainer Fay Gallinger.

Record photo - Boersma

Russian weightlifters tour Ottawa

Three workout in Chesterville

CHESTERVILLE - Anyone who dropped by at Power by Jennifer on a recent Monday night would have seen some unfamiliar faces.

The visitors came from the Soviet Union to study Canadian weightlifting techniques. But the guests went home with more than just weightlifting techniques.

Weightlifter Alexander (Alex) Vishnebskiu said the best part of his trip were the rides at the Ottawa Exhibition.

Alex, along with Helena (Elena) Davydova and Vladislav (Vladi) Naoumov arrived recently for their first ever visit to Canada. They spent a week touring the Ottawa region and flew back home Sunday to an uncertain future, because of the military takeover Monday in the Soviet Union.

During their stay in the region they were the guests of Fay Gallinger. Their stay in Chesterville included a workout at Power by Jennifer where Gallinger works as a weight trainer.

But the real fun was at the Super Ex last Thursday. Alex was the only one of the three Russians to risk going on the rides.

However, both Vladi and Elena preferred to play it safe and stay on solid ground instead of daring to put their trust in an unknown adventure.

Later that night, Fay along with Alex, Elena and Vladi watched a CFL football game between the Ottawa Rough Riders and the Edmonton Eskimos.

All three Russians agreed that the game was the highlight of their trip.

The trip around the region included workouts at a different gym everyday. Alex compared the equipment which Canadians use to that of the Russians.

Here in Canada the equipment is better, he said.

Despite the hectic schedule a friendship was formed between Fay and her three guests.

Fay expressed concern over what her new friends might face in Russia.

"That isn't a nice thing to go home to," she said.

Fay said she has made plans to stay in touch with Elena, Alex and Vladi but she believes the crisis in the Soviet Union will make it more difficult to maintain contact.

Before their departure, Fay's guests told her that a letter sent to Russia could take up to six weeks to be delivered to them.

Now, she believes it will take longer for the letter to get there, or it might not get there at all.

However, she hopes to one day cash in an invitation extended to her, to visit Russia. But that depends on the political situation in the country and the cost of the trip, she said.

Although Alex was the only visitor staying with the Gallingers who could speak some English, Fay said the communication between her and her guests was fine.

"It didn't take too much," she said. "If they didn't understand something I would describe it another way."

Fay and her guests spent their time talking and learning about one another.

"It was very special watching them experience living in a free country," she said.

On their trip they experienced a lot of different things, not just exhibition rides, but fruits and vegetables were treasured by the visitors, as well.

Fay said their favorite fruit was peaches. "They went through a basket every day," she said.

The cultural differences also led to some humorous situations. Fay said one of the funniest incidents occurred in her car.

None of Gallinger's guests own an automobile and they are not used to trips in a car. At home they normally use public transit so air conditioning in a car was a novelty to them.

Every time they got in the car the first thing they would do is turn on the air conditioner, Faye explained.

One occasion Vladi said, "in Russia we have air conditioning too. We roll windows down."

> "If they didn't understand something, I would describe it another way."
>
> **Fay Gallinger, weight trainer**

Minor hockey calendar draw

The two latest winners in the North Dundas Minor Hockey Association's fund-raising draw are Irene Stewart of RR1, Winchester (Aug. 9 #013510 and Paul Porteous of Winchester (Aug. 16 #01618).

Green Machine, Wings take one-game lead in semifinal

CHESTERVILLE - Paul Melenhorst scored twice to lead the Green Machine to a 4-2 victory over Barkley's Blues last Wednesday night.

The win gives the Machine a one game lead in the best-of-three semifinal series in the Chesterville-Winchester Men's Ball Hockey League.

In the other semifinal match-up, the Red Wings topped the Houndinis 3-1 to take a one game lead in that series.

Melenhorst got his first goal of the night to put the Machine ahead 1-0. He scored at the 5:22 mark of the opening period after taking a pass from Dolton Henry.

John Mackler increased the Machine's lead to 2-0 with 1:57 remaining in the first, when he dumped the ball into the Blues' net. Chris Hart and Dave Lannin picked up an assist on the play.

The Blues got one back 46 seconds later when Rob Fournier took advantage of a pass from Mike Barkley.

The Machine took back its two-goal lead when Melenhorst struck again with help from Henry at 13:26 of the second.

Jason Kennedy scored on a power-play at 7:17, bringing the Blues within a goal of the Machine, after taking a feed from Gary Beisheim.

The Machine added an insurance goal late in the game. Henry got the ball past the Blues fill-in goalie Terry Barkley with just 41 seconds remaining. Mackler and Hart set up the play.

Red Wings 3 - Houndinis 1

The Red Wings rallied from a 1-0 deficit to drop the Houndinis 3-1 in the first game of a best-of-three semifinal series.

After a scoreless opening period, the Houndinis went ahead 1-0 with just 1:03 played in the second session. Ken Byers scored on a play that was created for him by Bryan Helmer and Keith McGriskin.

For the remainder of the game the Wings' goaltender Donnie Marcellus stopped all shots. Meanwhile the Wings' offence went to work to register the win.

The first goal came when Bob Vandelst scored the tying goal at 8:24 after taking a feed from Bernard Grady.

The Wings went ahead 2-1 at the 6:44 mark of the final period. Kevin Boyce netted the game winner on a play that was started for him by Barry Allison and Frank Lalonde.

Ben Henry iced the Wings' victory by deeking out his opponents to score an unassisted goal with 5:18 remaining.

Semifinal action will resume on Monday, August 26.

Flamingos lead "A" final Flyers lead "B" final

CHESTERVILLE - Goaltender Heather Crummy was the difference as the Pink Flamingos, blanked Erwin's Bruisers 1-0 in the opening game of the best-of-three "A" Final series, Thursday night.

The win gives the Flamingos a one game lead in the final round in the Winchester-Chesterville Ladies Ball Hockey League.

An unassisted goal by Lorraine McIntosh was all that the Flamingos needed for the win.

McIntosh intercepted a pass in front of the Bruisers' net and then drilled the game winner past goalie Debbie Stoate with just 4:30 to play in the contest.

The Flamingos' played a strong defensive game to shut down their opponents for the entire game.

However, the Bruisers shone in the final minutes of the closing frame, taking a flurry of shots against Crummy. But the Bruisers were unable to get the tying goal.

"B" Final

An unassisted goal by Camille McInnis lifted Fraser's Flyers to a 3-2 overtime victory against the Melon Balls last Thursday night.

The win gives the Flyers a one game lead in the best-of-three "B" Final series in the W-CLBHL.

A see-saw battle for the lead began in the second period when Amy Fraser capitalized on a feed from Catie Clapp at the 12:32 mark.

Lise Van Kessel scored the tying goal for the Melon Balls by putting the ball past the Flyers' stopper Elaine TePlate at 6:20. Tara Berry and Cristie Bryan drew the assists.

Jenny Ganter worked alone to put the Melon Balls ahead 2-1 with 8:20 remaining in the contest.

However, the Flyers struck back to even the score with five minutes left to play. Fraser fired the ball into Jackie Boulanger's cage after taking a pass from Noreen Skuce.



Getting close

Melon Balls' Liz Warren runs in behind Fraser's Flyers' forward Patti Hall to attempt to strip her of the ball during their first game of a best-of-three "B" Final series in the Winchester-Chesterville Ladies Ball League. Hall was able to gain control of the play to pass the ball on to her teammate. The Flyers clipped the Melon Balls 3-2 in overtime to lead the series by a game.

Record Photo - Boersma

O'Brien's magic touch sparks Kingston sweep

CORNWALL - Danny O'Brien led a Kingston Trio sweep across the finish line in the 25-lap modified feature on Sunday, August 18 at the Cornwall Motor Speedway.

O'Brien's 1991 Troyer seems to possess a magic touch. It has only been raced eleven times but has recorded four feature victories, including one at Cornwall on July 14 by Danny's older brother, Pat.

There was a field of 28 small block mods in the pits with Danny O'Brien, Dennis Larocque of Masham, Que. and Cornwall's Pierre Bissonnette taking checkers in the three heat races that qualified 21 cars for the feature.

Randy Connors of Hogansburg, N.Y. won the 10-lap "B" main that offered three more positions in the feature. Connors visited victory lane a second time when he came back to win the "Dash for Cash", a special 15-lap bonus race involving all the modified drivers who haven't won a feature at Cornwall this year.

For a second straight week the modified feature was red flagged. With 12 laps in Pierre Bissonnette barrel rolled his ride down the front straight and with four other cars also involved only some heads up driving by Billy Cook of Hogansburg, N.Y. allowed Bissonnette to walk away unscathed.

Lap 14 proved decisive following the next restart. O'Brien, who had grabbed the lead three laps earlier, drifted high between turns one and two and veteran Dave Heaslip of Smiths Falls, ducked underneath and shot to the front. However O'Brien gathered himself together, roared down the backstraight and pulled off a dramatic outside- inside move to regain the frontrunner's position going through the next two corners.

O'Brien never looked back from there although Rick Wilson from Joyceville, (right near Kingston) tailgated him across the finish line followed by another Kingstonian, Doug Carlyle. Dave Camara of Poultney, Vermont and Heaslip rounded out the top five finishers.

Bill Mullin of Morrisburg posted his fifth feature victory of the season in the Semi-Pro division and also moved into the number one position in the track standings. He did so at the expense of Sylvain Latulippe of St. Marthe, Quebec who suffered mechanical problems late in the 15-lap race and faded to 13th place.

Yves Vandette of Hawkesbury, captured top honors in the 10-lap Amateur class feature.

The final regular racing program of the season, including a 25-lap modified feature goes Sun., Aug. 25 at the Cornwall Motor Speedway. The following two Sundays are reserved for special shows, the Budweiser Classic on Sept. 1 and the Coca Cola Classic on Sept. 8 at 2 p.m.

Results for Sun., Aug. 18
MODIFIEDS
Qualifying Heat Winners
Heat 1, Pierre Bissonnette, Cornwall; Heat 2, Dennis Larocque, Masham, Que.; Heat 3, Danny O'Brien, Kingston.
"B" Feature
Randy Connors, Hogansburg, N.Y.
Feature Results
Danny O'Brien, Kingston; Rick Wilson, Kingston; Doug Carlyle, Kingston; Dave Camara, Poultney, Vermont; Dave Heaslip, Smiths Falls; Pierre Dagenais, Gatineau, Que.; Ron Valade, Alexandria; Leon Gonyo, Chazy, N.Y.; Norm Burroughs, Rigaud, Que.; Norm Lamarche, Cornwall.
SEMI-PRO
Feature Results
Bill Mullin, Morrisburg; Rick Coleman, Cornwall; Roy Tarbell, Hogansburg, N.Y.; Andre Bissonnette, Ottawa; Randy Leroux, Cornwall.
AMATEUR
Feature Results
Yves Vandette, Hawkesbury.

Tie against Spartans positive note for Sonics

MAPLE RIDGE—It wasn't much to cheer about but the Winchester Sonics were at least smiling after battling the Seaway Spartans to a 2-2 draw here last Thursday evening.

That come-from-behind effort completed a dismal no win, 11 loss and one tie Cornwall and District "Division One" Soccer League season.

But in spite of finishing dead last without a win the Sonics were up-beat following their last game of 1991. Their season was to have ended here on the NDDHS pitch on August 22 but their opposition for that date, the Lancaster Rovers folded before the end of the season.

Winchester's finish this year relegates them to the CDSL's Second Division for 1992. In 1990 the Sonics dominated that group and qualified for a move up to the First Division.

"We knew after two games we (Sonics) were out of our league but we kept playing," offered player Gary Streng.

Streng continued by saying, "we didn't finish the season down on ourselves."

Playing coach Martin Hagedorn pointed out to the players that they will all be back in action with the Sonics on April 1 (1992).

"A lot of the guys are coming back. We will be in the Second Division and should do very well," he said.

"Actually we did very well in our last three games (lost by one goal margins) but just didn't have any luck around the other guy's net."

"We really learned a lot. We had to, playing against such strong competition," he added.

Here against Seaway the Sonics spotted the Spartans a 2-nil lead giving up goals to Scott Campbell and Pat Burke.

But, backed by the solid keeping of Dave Van Bruinessen, Winchester scratched their way back for a 2-2 draw.

Martin Hagedorn netted one Sonic goal with an over-the-shoulder kick.

Doug Winters connected for the other knocking home a Dolton Henry cross.

Last week Winchester gave FIST of Cornwall a real tussle only to lose 3-2.

Don Vreman booted in a penalty kick for the Sonics one tally. Trent Antille came through with the other as Winchester took a 2-nil lead only to drop a 3-2 decision.

Hagedorn says some of the Sonics players will be teaming up with some of the Spartans for a weekend tournament in Belleville, an event which will officially close out their 1991 campaign.

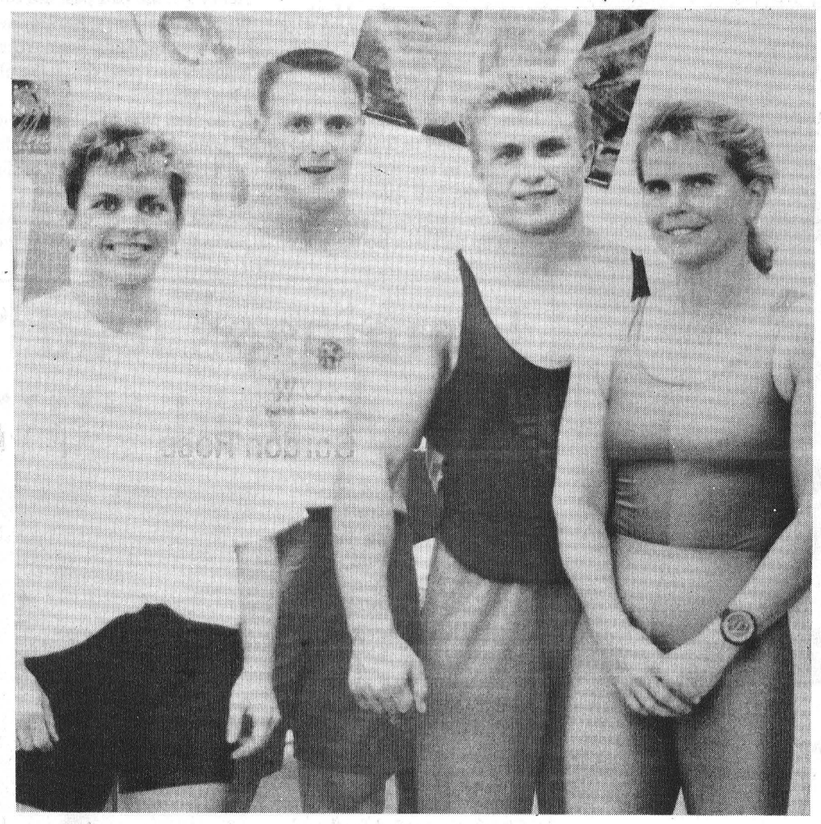

Russian visitors
Chesterville received visitors from Russia last week. Three Russian body builders worked out on the weights at Power by Jennifer on Monday, August 12. Shown above are Helena Davydova, Vladislav Naoumov, Alexander Vishnebskiu and Chesterville resident Fay Gallinger. Gallinger allowed three of the 12 body builders to spend a week at her home.

Record Photo - Boersma

Scoreboard

WINCHESTER & DISTRICT LOB BALL LEAGUE
Recent Scores
Aug.13
Vikings 23 - Hansma 12
Chesterville 22 - Taplen 4
Aug 14
Stage West 15 - Taplen 8
Inkerman 16 - Blue Jays 12
Senators 15 - Legion 11
Aug. 15
Vikings 10 - Inkerman 8
Blue Jays 15 - Blue Knights 9
Hansma 15 - Stage West 8
Shoneroy 32 - Video Kings 10

STANDINGS
"A" POOL

TEAM	GP	W	L	T	RF	RA	PTS
Shoneroy	20	15	5	0	317	209	30
Vikings	20	15	5	0	323	213	30
Inkerman	21	14	7	0	301	196	28
Chesterville	20	13	7	0	314	224	26
"B POOL"							
Senators	21	12	9	0	240	256	124
Hansma	23	12	11	0	307	275	24
Stage West	22	11	10	1	313	262	23
Blue Jays	22	11	11	0	317	261	22
"C POOL"							
Taplen	23	8	15	0	225	359	16
Legion	17	2	14	1	213	291	15
Video Kings	19	7	12	0	211	324	12
Blue Knights	20	2	18	0	187	355	4

CORNWALL DISTRICT SOCCER LEAGUE
STANDINGS

DIVISION 1	GP	W	L	T	GF	GA	PTS
Saints	11	9	0	2	48	8	20
Char Lan	12	7	2	3	52	21	17
Pacers	11	7	4	0	40	19	14
City	12	5	5	2	20	24	121
Spartans	12	5	5	2	17	17	12
Fist	13	3	8	2	14	52	8
Rovers	7	2	2	3	10	12	7
Sonics	12	0	12	0	8	56	0
DIVISION 11							
Ricmer	12	8	2	2	36	12	18
Char Lan	13	7	4	2	26	21	16
Courtaulds	12	7	4	1	30	16	15
Rudi Sports	12	6	3	3	26	16	15
Cosmos	13	6	5	2	27	19	14
Marconi	11	3	8	0	14	34	6
Avonmore	13	1	12	0	5	49	2
LADIES							
Char Lan	13	7	3	3	23	22	17
City	11	9	1	1	42	9	19
Hearts	11	7	4	0	41	17	14
L & L Drywall	12	3	6	3	22	34	9
Spartans	13	0	12	1	9	55	1
OLD TIMERS							
Hearts 2	10	5	4	1	29	30	11
Best Western	10	5	5	0	31	30	10
North Dundas	8	4	2	2	26	13	10
Hearts 1	8	3	5	1	17	30	5

BUSINESS & PROFESSIONAL DIRECTORY

Irwin Supply (Cornwall) Ltd.
SHADOW VLX
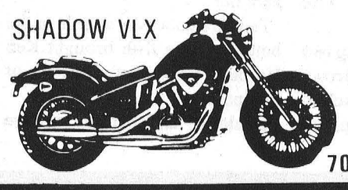
HONDA
THE REASON YOU RIDE.
• Motorcycles
• ATVs
• Power Equipment
702 ROSEMOUNT AVE.
CORNWALL 933-4600

VAN KESSEL CONSTRUCTION
Five Star R2000

Hudac Warranty
* Lower home heating costs
* No more drafts or cold spots
* Less noise
* Fresh air
* Enhanced market value
Enjoy the Comfort of an R2000 Custom-built Home
FIVE STAR 5 STAR HOME
Chesterville 448-2832

Nordun Computers 448-1108

* IBM Compatible Computers
* Software
* Diskettes
* Accessories
* Photocopiers
* Facsimile Machines
39 Queen Street East Chesterville

You Can Rent This Space For $10.50

MONAST BACKHOE & HAULAGE SERVICE LTD.
• Screened Top Soil & Sand
• Sandfill • Pitrun Gravel
• Granular A

Dozer • Hyhoe • Truck • Backhoe Rental
• Licenced Septic Bed Installation
448-2856 Chesterville 448-2168


Hunt Insurance
BROKERS LIMITED
LOREEN HAGEY
Bus.: (613) 346-2188
Res.: (613) 534-2544
Main St., P.O. Box 177 AVONMORE Ont. K0C 1C0

the co-operators
Insurance/Financial Services
INSURANCE SERVICES
Lyle & Sandi Smith
SALES REPRESENTATIVES
Life — Auto — Home — Commercial — Farm
29 King St., Box 537
CHESTERVILLE K0C 1H0 448-3300

Crysler Residence
"Home Away From Home"
• 24 hr. care & supervision • Home cooked meals
• Housekeeping & laundry service • Caring staff
We are the friendly residential care home with the family-like atmosphere.
5th. Con Rd. East
Crysler • 987-5562 • 443-5815 • 443-2947

BOX 188
CHESTERVILLE, Ont. K0C 1H0 (613) 448-1260
WINSTON BALL CONSTRUCTION

RENOVATIONS • ADDITIONS • CUSTOM HOMES

SUMMERS
INSURANCE BROKERS INC.
GENERAL INSURANCE
ALL OR CHECK IN THE WORLD
WINCHESTER
774-2515 or 774-2519

PLANTE FARM EQPT. LTD.
• UNIVERSAL DAIRY EQUIPMENT
• HOULE BARN EQUIPMENT
• SILOS & SILO UNLOADERS
• MUELLER BULK COOLERS
• WIC FARM EQUIPMENT
• VA METAL FEEDING EQUIPMENT
Brinston — 652-2009

DISCOUNT CARPET SALES
938-0735
421 FOURTH ST., WEST
CORNWALL
Ont., K6J 2S7
ART BUCHANAN

Shell
B.M. Graham Fuels Ltd.
DISTRIBUTOR FOR SHELL OIL PRODUCTS
• Gasoline • Oils • Diesel Fuels • Motor Oils
• Furnace Fuel • Stove Oil
• Government Inspected Meters
• Furnace Repairs and Cleaning
• Card Lock Gas and Diesel Pumps
Dawley Drive, Winchester 774-2109

Wedg Cor
WedgCor Steel Building Systems
PRE-ENGINEERED ALL STEEL BUILDINGS
FOR AGRICULTURAL, COMMERCIAL, INDUSTRIAL
Distributed by:
BRUCE GRANT CONSTRUCTION LIMITED
Cornwall — (613) 938-8004

ARMSTRONG BURNER SERVICE
SERVICE & INSTALLATION
OIL — GAS — ELECTRIC FURNACES
Authorized Natural Gas Dealer for I.C.G. UTILITIES LTD.
• Parts Plan
• Sheet Metal
• 24 Hour Service
• Free Estimates
Ask for Dwaine
Winchester — 774-3522

You Can Rent This Space For $10.50

You Can Rent This Space For $10.50

Free Estimates
KIM'S PAINTING & PAPERING
R.R.3 Chesterville
Kim Moran (613) 448-3554

Reaney cards 44, tops ladies

WILLIAMSBURG—Pat Reaney carded a 44 here last Wednesday and posted the best "A" Class low gross score in the weekly Cedar Glen Ladies' Night field.

Debbie Blaine registered the low net score in "A" Class, a 35.5.

Shirley Carruthers nipped Angie Reaney for the "B" Class prize recording a 53 (retro), which was one stroke better than Reaney's 54. Edythe Cameron's 36 was low net in "B" Class.

Cheryl Richer counted a 59 to take a one stroke win over Cathy Little in "C" Class. Janet Thompson's 37 was low net score.

Tracey Mullin was low gross golfer in "D" Class.

Cathy Fawcett cranked it up and blasted the longest drive off of No. Eight.

MEN'S NIGHT

It took back holes to decide the "A" Class champ here during last week's Men's Night. Rick Barkley emerged with the win after tying Johnny Morrow at 37.

Gary Hart edged Gary McMillan (32.5 to 34) for the "A" Class low net prize.

Marty Little cranked out the longest drive from No. 15 while Al Thompson was closest to the pin with his shot on No. 11.

Lloyd Guy beat Al Thompson by two (37 to 39) shots in "B" Class. Low net score of 29.5 was turned in by Bob Vanasse. Bert McIntosh was second best at 31.5 (BH).

Sid Davies carded a 42 and used back holes to beat Doug Blaine's 42 in "C" Class. Bud Craik edged Gerald Holmes for low net honors carding a 29.5 to Holmes' 30.5.

Bruce Kerr hammered out a 50 and edged Dean Armstrong by a stroke in the "D" Class war. Glen Garlough (33) and Dave Thompson (34) finished one- two on the low net scoreboard.

COMING EVENTS

The Cedar Glen Open is slated for September 2 while this Sunday (Aug. 25) will be set aside for another Mixed Two-Ball event.

North Dundas United blanks Hearts of Glengarry No.2 7-0

MAPLE RIDGE—Earl McBean, recently returned to the local sports scene, and John Tessier each booted in a pair of goals here last Tuesday powering North Dundas United to an impressive 7- nil victory over the Hearts of Glengarry No. Two.

The victory pushed North Dundas' Cornwall and District Oldtimers Soccer League record above the 500 mark and moved them into a tie for second place with Cornwall's Best Western.

That victory also marked the final home date on the 1991 calendar for North Dundas who will now play their remaining six games in either Alexandria or at Cornwall's Optimist Park.

Joining McBean and Tessier on the scoresheet were Bob Peddle, John Whittam and Randy Steed. Keeper Oliver Gellner posted the shutout.

United defender Gerry McBain says the club is playing very well right now and pointed out, "our forwards are really spreading out the scoring and that makes it very hard for the other teams to defend against us."

Thursday in Cornwall the United struck for their first Knock Out Cup victory blanking Best Western 4-nil.

John Tessier found net twice in that win while Randy Steed and Bob Peddle kicked in the other markers.

This week, Aug. 20 North Dundas challenged Best Western in Cornwall and on Aug. 29 they will tangle with Hearts of Glengarry No. Two on the arena pitch in Alexandria.

Senators win 15-11

WINCHESTER - The Morewood Senators were a bit better than Legion 108 last Wednesday night during regular season action in the Winchester Men's Lob Ball League.

The Senators pulled off a 15-11 win to increase their record to 12-9-0.

The Senators' lead-off-man Greg Stickle scored the first run of the game. Ray Sherrer, Steve Boucher, Cory Colwell and Ed Leger followed him in to make it 5-0 midway through the first period.

Legion got two runs back in the bottom of the first. Dan Lapansee and John Marquette scored.

Morewood added another five runs in the second inning. Greg Lightle, Ted Mead, Paul Allan, Stickle and Sherrer rounded the bases to go ahead 10-2.

Leger, Doug Carruthers and Lightle touched home plate in the top of the third to increase the Senators lead 13-2.

Their rivals came back to score two runs in the third. Making it home for the Legion squad was Doug Winters and Marquette.

Morewood wrapped up its scoring game with two runs in the fourth. Troy Helmer and Allan were knocked in to put the ball club ahead 15-4.

The Senators couldn't get their bat moving in the fifth, sixth or seventh innings while Legion brought in seven runs in the seventh to cut their deficit to 15-11. Jeff Gibson, Doug Winters, Lapansee, Chris Thomas, Marquette, Sam Gibson and John A. each scored a run in the final inning.

Cash Draw

The winners of the cash draw sponsored by Chesterville-Winchester Ladies' Ball Hockey League held Thurs., Aug. 1, 1991 were 1st, Keith Mahoney; 2nd, Heather Crummy and 3rd, John Bowers.



Swim Meet Winners

The Chesterville Rippin Racers Swim Team took the championship trophy at its own swim meet that was held at the Chesterville public pool last Saturday. Chesterville clinched the top position by accumulating 553 points. The second place Winchester team took the runners-up position with 483 points. Seven competitive swim teams took part in the local competition. Chesterville's top performances were recorded by Jill Byvelds and her younger brother Dean Byvelds. Jill was named the top swimmer in the girls' 11 and 12-year-old category. She won the title after placing first in the individual medley, freestyle and butterfly events. Dean claimed the boys' nine-year-old and under division after finnishing first in freestyle and butterfly. He took a second place ribbion in the backstroke race.

Record Photo - Boersma



Fitness Forum

Jennifer Gregoire, Reg. N., N.D.

THE CARE AND FEEDING OF MUSCLES

Energy and endurance are the keys to peak performance and this means that our muscles must work at their most efficient level.

In order to do their work our muscles must convert fats, proteins (amino acids) and carbohydrates into energy. They do this by combining glycogen, the energy carbohydrate, with oxygen and fat. Literally combusting glycogen, after it has been broken down into its component sugars. Glycogen is stored primarily in muscle as well some is also stored in the liver, just as food is stored in the refrigerator ready to be used when needed.

What happens when our muscles run out of glycogen?

As any marathon runner can tell you: "You hit the wall". The "wall" is the term runners use to describe the painful condition of glycogen depletion. Muscles begin to burn, fatigue and cramp causing all physical activity to halt.

Marathon runners still have plenty of fat and protein left in their bodies, but when they run out of glycogen they may as well hang up their running shoes. Athletes always run out of glycogen long before they run out of, or exhaust, fat or protein stores.

The type of diet we eat will determine how much glycogen our muscles will store. The typical high- protein, high-fat, low-carbohydrate diet provides enough glycogen for about an hour of maximum physical activity. The typical "mixed diet" which is probably the most popular Canadian sports diet, supplies enough glycogen to allow about ninety minutes of maximum activity. A high-carbohydrate diet (low-protein, low-fat) supplies at least a full two hours of maximum activity.

Therefore, what kinds of fuel do our muscles want most?

Obviously, complex carbohydrates are the best foods for peak performance because they are the only truly clean burning, readily available source of blood sugar.

Complex carbohydrates such as brown rice and pasta are worth their weight in gold to professional athletes who make their living by winning; they are no less valuable to the weekend athletes who want to excel at their favourite activities. Obviously all of us should re-evaluate our complex carbohydrate intake.

Protein actually plays very little part in providing our muscles with energy. Extra protein cannot be stored in the body. It is converted to fat and sugar which CAN be stored (we know!) however, this is not an immediate source of energy. Of course, we know that protein is essential for the growth, maintenance, repair and protection of our body but it is not what we eat more of to obtain energy.

Our body requires a small amount of fat (about 2 to 4 grams of linoleic acid), but excess fat like excess protein can hamper endurance by impairing carbohydrate metabolism (resulting in poor glycogen storage in muscles) and by limiting the amount of oxygen that blood delivers to exercising muscles.

My Silent Achiever this week is the gorgeous blonde bodybuilder/Weight Director of a local gym, who generously opened her home to three Russian Bodybuilders last week. I'm sure their stay in her home made their Canadian visit even more of a success. It was a delight to meet Alex, Vladi and Elena. Come Again!

We are so very lucky to be able to do it for ourselves.

SPORTS CALENDAR

WINCHESTER/ CHESTERVILLE LADIES BALL HOCKEY SCHEDULE
Tuesday Aug. 27
Finals
9-10pm - Melon Balls vs Fraser's Flyers
10-11pm Pink Flamingos vs Erwin's Bruisers

CHESTERVILLE/WINCHESTER MEN'S BALL HOCKEY SCHEDULE
Monday Aug. 26
Semi Finals
7:30-8:30pm Houdinis vs Red Wings
8:30-9:30pm Green achine vs Barkley's Blues

WINCHESTER & DISTRICT LOB BALL SCHEDULE
Wed., Aug.21
Diamond One
7:00 pm - 40 Pounders vs Stage West
9:00 pm - Blue Knights vs Chesterville
Diamond Two
9:00 pm -Legion vs Morewood Senators

Thurs., Aug. 22
Diamond One
7:00 pm - Chesterville vs Morewood Vikings
9:00 pm - Shonroy vs Taplen
Diamond Two
7:00 pm - Blue Knights vs Legion
9:00 pm - Blue Jays vs Morewood Senators



MONUMENTS
Eastern Ontario Cemetery Memorials
RR2, Mountain, 258-2927
Monuments and markers in granite or bronze.
Cemetery lettering and monument restoration.
Bruce Campbell
463 York Street, Box 275
Winchester, 774-2493

GERALD STEWART CARTAGE
• TOP SOIL
• Truck & Backhoe Rental
Chesterville – 448-3221

Record Runner DISCO
Wedding Receptions
• Mixed Parties • Banquets
• Sports Fundraisers
Daren & Karey Nurse - Chesterville, Ont
448-3271
Now taking bookings for Xmas.

GARRY MURPHY SALES & SERVICE LTD.
WESTFALIA HIGH TECH DAIRY EQUIPMENT
WATER PUMPS & CONDITONERS
FEED & MANURE HANDLING EQUIP.
VENTILATION
BRINSTON · 652-4802

NEIL FLEGG CARTAGE
SAND • GRAVEL • TOP SOIL
TRUCK & BACKHOE RENTALS
LICENCED SEPTIC BED INSTALLATIONS
NEWINGTON – 984-2513

You Can Rent This Space For $3.75

Nestlé
DIVISION OF
NESTLE ENTERPRISES LTD.
CHESTERVILLE

D DENNIS CARKNER (Proprietor)
COLLISION CENTER
UNIBODY REPAIR EQUIPMENT
EUROPEAN PAINT FINISH
Res.: (613) 448 2688
Bus.: (613) 774 2733
P O BOX 948, DAWLEY DR
Just off Hwy 31 43 By Pass
WINCHESTER, Ont. K0C 2K0

WELL DRILLING
Donald Gauthier
Box 143
CRYSLER - 987-2973

Losey's HAULAGE
EQUIPMENT RENTALS
SAND • GRAVEL • FILL • TOPSOIL
SEPTIC BED INSTALLATION & REPAIRS
LUNENBURG
534-2404 / 346-2066

Gordon Ross
Auction Sale & Appraisal Service
• Farm • Household • Estate
ANY TYPE OF SALE
"30 Years Continuous Service"
Ingleside – 537-2289

FINCH PIZZERIA
Specializing in Italian Foods
Pizza • Subs • Canadian Food
Fully Licensed
984-2605 Finch 984-2968

COMPACT disc DIGITAL AUDIO
DIGITAL AUDIO
Music for all Occasions
Mixed Parties • Wedding Receptions • Dances
'Make yours a Success - Hire the Best'
CALL TOBY
(613) 448-1143
anytime
42 Faubert St.
CHESTERVILLE, ONT.
K0C 1H0

Mojo's Disco
Music for all Occasions
Mixed Parties, Receptions
Frank Lalonde
448-1549

"Let's Keep the Record Straight"
Now you can have a permanent record of your farming operations kept on disc.
Word Processing of Manuals, Reports etc.
Pick up & Delivery – Low Rates
To place your call phone:
448-1625

BOYD CHRYSLER
SERVING EASTERN ONTARIO SINCE 1936
BODY & PAINT
WINCHESTER
774-2520
CUSTOMER CARE You can depend on it!

ROGER SALMON
MASONRY CONTRACTOR
BLOCKS • STONE • BRICK • CEMENT WORK
TOPSOIL • SAND • GRAVEL
Backhoe, Bulldozer, Dump Trucks
LICENCED SEPTIC SYSTEM INSTALLATION
R.R.1
CHESTERVILLE 448-3683

DOUG MERKLEY EXCAVATING
• Licenced Septic System Installation
• Licenced to handle Non-hazardous material
• Pitrun, sand, topsoil
• Backhoe, Hyhoe
• Dump truck rental
• Dump trailer rental
• Hauling dried grain
Heavy Equipment Float Rental
Morewood - 448-3597

RIVERSIDE CARPENTRY
Hubert Casselman
Renovation Specialists
984-2553 984-2803

Tro pro TROPHIES & AWARDS
For All Occasions
• Free Computerized Engraving
• Engravable Gifts • Plastic Signs
• Name Tags • Fax Service
774-3573
504 ST. LAWRENCE ST., WINCHESTER

You Can Rent This Space For $3.75

Compliments of:
RECREATION DEPARTMENT
VILLAGE OF CHESTERVILLE

PRODUCT OF U.S.A., CANADA #1
FIRM, RIPE, FRESH

CANTALOUPES

2 for 99¢

OPEN MON. - FRI.
8 AM - 9 PM
SAT. 8 AM - 6 PM

MIKE DEAN'S SUPERFOODSTORE

19 KING ST. CHESTERVILLE

DIRECT WAREHOUSE PRICES
EVERY DAY OF
EVERY WEEK

WE RESERVE
THE RIGHT
TO LIMIT QUANTITIES.

PRICES IN EFFECT
UNTIL CLOSING
TUES., AUG. 27, 1991

FRESH BACK ATTACHED

CHICKEN LEGS

89¢ LB 1.96 KG

AUGUST PHOTO DEVELOPMENT SPECIAL – SECOND SET OF PRINTS FREE!

WHITE SWAN, 2 ROLL PKG.
PAPER TOWELS 59¢

WHITE SWAN, 8 ROLL PKG.
BATHROOM TISSUE 2.99

WHITE SWAN, 150'S, ASSORTED COLORS
FACIAL TISSUE 69¢

ALL, 1.4 KG PKG.
AUTOMATIC DISH DETERGENT 2.99

TIDE, 6 LITRE BOX, REGULAR, FREE, BLEACH
LAUNDRY DETERGENT 8.49

MIXO, 3.6 LITRE JUG
LIQUID BLEACH 1.19

CANADA, 2.5 LITRE JUG
WHITE VINEGAR 99¢

SOFT DRINKS, 24X355 ML TIN
REGULAR OR DIET
PEPSI-COLA, 7-UP, CRUSH, MOUNTAIN DEW, HIRES, SCHWEPPES, PURE SPRING 7.49

KRAFT, 500 ML JAR
REGULAR OR LIGHT
MIRACLE WHIP 1.49

KRAFT, 500 G JAR
CHEESE WHIZ 2.99

TANG, PKG. OF 3
ORANGE CRYSTALS 89¢

KRAFT, PKG. OF 8X225 G
MACARONI AND CHEESE DINNER 3.88

CAMPBELLS, 10 OZ. TIN
VEGETABLE OR CHICKEN NOODLE SOUP 59¢

CAMPBELLS, 10 OZ. TIN
CREAM OF CHICKEN
CREAM OF MUSHROOM
SOUP 69¢

when you buy any 450 g package of
CHRISTIE PREMIUM PLUS CRACKERS
SALTED, UNSALTED, WHOLE WHEAT

1.19 with coupon

PREMIUM PLUS Salted Crackers 450 g

Redeemable only at: MIKE DEAN'S SUPERFOODSTORE

Limit: One coupon per package

$1.19 with this coupon
$1.89 without coupon

Please remit to:
A.C. Nielsen Company of Canada Limited
P.O. Box 3000, Saint John, N.B. E2L 4L3

® Registered Trade Marks of Nabisco Brands Ltd
©1991 All Rights Reserved.

Offer expires Sept. 3, 1991

01109838

CAMPBELLS, 10 OZ. TIN
TOMATO SOUP 3/1.00

HABITANT, 28 OZ. TIN
ASSORTED FLAVORS
READY TO SERVE SOUP 59¢

GOLD SEAL

1976 MIKE DEAN BUTCHER LIMITED 15¢ ANNIVERSARY 1991 CHESTERVILLE, ONTARIO

CANADIAN FISHING COMPANY 15TH ANNIVERSARY SUPER SPECIAL

PINK SALMON, 213 G TIN
FLAKED LIGHT TUNA, 184 G TIN
CHUNK LIGHT TUNA, 184 G TIN, IN OIL OR WATER

99¢

SPECIAL 4-LITRE BASKET PROMOTION

PRODUCT OF ONTARIO, 4 LITRE BASKET
FRESH NIAGARA FREESTONE PEACHES 3.99

PRODUCT OF ONTARIO
4 LITRE BASKET
LOCAL BARTLETT PEARS 4.99

PRODUCT OF CANADA
4 LITRE BASKET
NEW WHITE POTATOES 3.99

PRODUCT OF ONTARIO
4 LITRE BASKET
FIELD TOMATOES 3.99

PRODUCT OF ONTARIO
4 LITRE BASKET
PURPLE PRUNE PLUMS 4.99

PRODUCT OF ONTARIO
4 LITRE BASKET
PAULA RED LOCAL APPLES 3.99

PRODUCT OF ONTARIO
2 LITRE BASKET
CONCORD BLUE GRAPES 3.99

PRODUCT OF ONTARIO
10 LB. BAG
LOCAL ATLAS APPLES 4.99

A HUGE VARIETY OF YOUR FAVOURITE BAKERY PRODUCTS

DEMPSTERS, PKG OF 8
GOURMET BUNS 1.49

DEMPSTERS, 450 G LOAF
ITALIAN BREAD 1.09

DEMPSTERS, PKG. OF 6
BUNWICH 99¢

DEMPSTERS, 675 G LOAF
100% WHOLE WHEAT 89¢

BAMBY, PKG. OF 12
HOTDOG OR HAMBURGER BUNS 99¢

VACHON, PKG. OF 6
3 ASSORTED FLAVORS
POP-O-FRUIT 2.49

A GOOD VARIETY OF YOUR FAVOURITE DAIRY PRODUCTS

BEATRICE, 2 LITRE
CHOCOLATE MILK 1.99

BEATRICE, 2 LITRE
LEMONADE 99¢

BEATRICE, 1 KG TUB
PLAIN YOGURT 1.99

BEATRICE, 4 LITRE
2% FRESH MILK 2.99

BEATRICE, 175 G
ASSORTED FLAVORS
STIRRED YOGURT
TRAY OF 12, $6.88
59¢

YOUR SUMMER BBQ MEAT CUT HEADQUARTERS

FRESH BACK ATTACHED
CHICKEN BREASTS 4.39 KG 1.99 LB

FRESH, 3 TO 4 LBS.
WHOLE CHICKENS 3.06 KG 1.39 LB

FRESH CUT-UP CHICKEN
QUARTERS, HALVES OR 9-PIECE KENTUCKY STYLE 3.51 KG 1.59 LB

LEAN
GROUND BEEF 4.83 KG 2.19 LB

MEATY REGULAR OR BBQ
PORK RIBLETS 1.96 KG 89¢ LB

DAVERN, 450 G PKG.
HOT DOG WIENERS 1.69

ACTON SMOKED PICNIC
PORK SHOULDER 3.51 KG 1.59 LB

"PIZZA OF THE WEEK"
12"HAWIAAN
WITH PINEAPPLE AND HAM 4.99

"CATCH OF THE WEEK"
FRESH
HADDOCK FILLETS 11.00 KG 4.99 LB

THE BUTCHER'S FRESH SLICED DELI MEATS & CHEESE

SHOPSY'S SLICED
EYE OF ROUND
PASTRAMI 8.80 KG 3.99 LB

MAPLE LEAF SLICED
MOCK CHICKEN MACARONI AND CHEESE 6.59 KG 2.99 LB

MAPLE LEAF SLICED
SALAMI 6.59 KG 2.99 LB

SIMON DEGROOT SLICED
TURKEY ROLL 12.10 KG 5.49 LB

SCHNEIDERS SLICED
OLD FASHIONED HAM 11.00 KG 4.99 LB

FEARMAN'S SLICED
ROAST PORK LOIN 11.00 KG 4.99 LB

"CHEESE OF THE WEEK"
MAPLE DALE
FARMERS OR COLBY 8.80 KG 3.99 LB

"SALAD OF THE WEEK"
COLESLAW 4.17 KG 1.89 LB

A WIDE VARIETY OF YOUR FAVOURITE FROZEN FOODS

OLD SOUTH, 355 ML
REGULAR, MORE PULP, LESS PULP
ORANGE JUICE 99¢

CANTRINA 341 ML TIN
WHITE OR PINK
LEMONADE 3/1.00

GOOD HUMOR 2 LITRE
ASSORTED FLAVOURS
ICE CREAM 1.99

GOOD HUMOR, PKG. OF 6
ICE CREAM BARS OR SANDWICHES 1.99