The Chesterville Record
FOUNDED IN 1894

Volume 98, Number 35 | Chesterville, Ontario | Wednesday, April 14, 1993 | Single Copy 50¢ (GST Included)

Province calls for talks in Nestle dispute

Elizabeth Moreau
Record Staff

CHESTERVILLE — The Ontario Ministry of Labor will try to get Nestle Canada Inc. and its 215 locked-out production workers talking again at a meeting this morning (Wednesday) in Ottawa.

The ministry's office of mediation called the meeting to see if the two sides were willing to resume negotiations.

"Because of the importance of 220 people in a small community like Chesterville, (who have) been out for two weeks now, we decided it's time," said Romain Verheyen, the office's director.

There have been no discussions since Nestle locked out the workers on March 27, five days after members of the Retail, Wholesale and Department Store Union voted 63 per cent to reject the company's final contract offer.

Verheyen said mediators will meet with both sides separately "to see if there's any movement to be had." If the company and the union indicate a willingness to talk, mediation will begin immediately, he said. That process could take anywhere from a few hours to days.

But there's no guarantee that the two sides will go back to the bargaining table.

"If both sides say it's up to the other side, there is no reason to be encouraged," Verheyen said.

Union president Dwayne Hall said Monday the workers are pleased to see a break in the labor dispute.

"Maybe it's a step forward," he said. "If there's a light at the end of the tunnel, that's great."

"We're going there with a positive attitude to see if we can work something out," Hall said. "We don't want to be out on the street."

A Nestle Foods spokeswoman said the company hopes the meeting will lead to the end of the two-week-old labor dispute.

"We're just hoping for a resolution," said Marianne King-Wilson. "We just want to get the situation resolved and go back to work."

Any resolution will centre around the company's plan to change the way it pays its workers overtime. Nestle wants to introduce a continental work week, where workers would be scheduled on five-day work weeks — which could include Saturday and Sunday — at regular pay rates.

Please see PROVINCE on page 2



Maude Barlow of the Council of Canadians and Mohamad Alsadi, right, of the Ottawa Labor Council, were among several labor leaders and nationalists at a rally outside the Nestle plant last week. They blamed the labor dispute on free trade.

Record Photo — Hewitt

Labor leaders, rally propel dispute into national spotlight

Elizabeth Moreau
Record Staff

The Nestle lockout took on a national dimension last week as labor leaders marched through the streets of Chesterville with the company's union workers, blaming free trade for the dispute over weekend overtime premiums.

They said the dispute is an example of how the North American Free Trade Agreement is jeopardizing Canadian jobs.

Nestle, which has factories in the United States and Mexico, says it needs concessions from the 215 members of the Chesterville union to compete with its other plants. The workers were locked out on March 27 after rejecting the company's final contract proposal.

Labor leaders, nationalists and members of other unions gathered in front of the factory last Wednesday in support of the locked-out workers.

Mohamad Alsadi, president of the 44,000-member Ottawa Labor Council, said NAFTA is "going to hurt workers in this community and it's going to hurt workers somewhere else in this country."

He said Nestle is blackmailing the workers by pitting them against lower-paid workers in U.S. and Mexican factories.

"I think they've already made their decision to shut this company down and I don't think they care about this town or this community."

Factory manager Jim Cummings said much of what was said at the rally was "more emotion than fact." He said the Chesterville plant won't be competitive without changing its overtime payment scheme.

"All we're trying to do is give this factory a fighting chance for survival in the future," Cummings said.

But Maude Barlow of the Council of Canadians contended that Nestle's plan to eliminate overtime pay for weekend work is an "abusive system ... an example of what happens under the free trade agreement."

She told the workers that the rally was a "sign that you are not alone," and saluted them for "the courage you have had in fighting Nestle."

The company wants the right to schedule its workers on five-day work weeks, including Saturday and Sunday, at regular wages. It would continue to pay overtime rates to employees who work more than 40 hours a week.

Cummings said the provisions in the company's contract offer would allow the plant to bid for more work, and possibly create more employment.

Jean-Claude Parrot, vice-president of the Canadian Labor Congress said the Nestle workers were sending a clear message to other multi-national companies.

"What is important is that people like you stand up in front of a company like this," he said. "It's not by giving up that we're going to see these companies staying in Canada."

But Cummings said Nestle's Chesterville plant, which exports 70 per cent of its production to the United States, profits from the company's international ties.

"This factory has benefitted from Nestle's capital investments and expansions."

Union president Dwayne Hall said the rally, which attracted national and Ottawa media, could be just the first such demonstration is the dispute is not settled soon.

"We're set to go with something bigger and better," he said.

South Nation River highest in 11 years over Easter weekend

Greg Hewitt
Record Staff

There were some tense moments as water levels rose over the Easter weekend, but all in all, the South Nation River was on its best behavior.

There were areas in the watershed that became small lakes as the river left its banks and invaded fields, but nothing like what was experienced along the Rideau River in Kemptville and Ottawa.

South Nation River Conservation Authority (SNRCA) water resources engineer Cameron McGowan said a combination of melting snow and about 17 millimetres of rain Friday and Saturday caused the river to swell to its highest in 11 years.

But McGowan said stream gauges indicated that water levels peaked Sunday morning at about 8:30 in Chesterville and Russell, and a few hours earlier in Casselman and Bourget, and have gradually dropped ever since.

"The river was almost at its peak when the rain hit," he said. But he noted that areas west and north received the brunt of the rainfall.

"We were lucky in that sense, we didn't get as much as the Rideau (River) did."

The SNRCA issued a flood warning to municipalities Saturday morning, to let them know that "things were going to be a little worse than normal."

Water levels have dropped gradually since Sunday, and McGowan said the threat of further high water has decreased because most of the snow has melted.

Please see RIVER on page 2

Recession takes toll on area kids

Elizabeth Moreau
Record Staff

Stormont, Dundas and Glengarry's two school boards hope the province can find $9 million to help area children and families wearied by the effects of the economic recession.

Board officials are to meet with Education Minister Dave Cooke later this month. It's a meeting they've been planning for five months.

The Catholic school board's director of education, Roger Davidson, and his public board counterpart Jim Dilamarter drew up a plan last November to ask the provincial government in emergency funding over three years.

They met with area social service agencies to fine-tune the proposal, determining they would need $3 million in each of three years, or $9 million.

"I realize that times are very tough," said Dilamarter. "But I realize that we are very unique in the province of Ontario in the massive unemployment and the massive problems we are facing."

Davidson said the economic recession, or depression as some in the area have called it, is affecting children in unprecedented ways.

Children go to school under-fed, not properly clothed, and unable to concentrate because of family problems at home, which range from witnessing violence, alcoholism to seeing both parents out of work, he said.

"This is not going to solve the problem. This is only going to address the symptoms," he said in an interview.

The root of the problem, Davidson said, is the Cornwall area's battered economy, where more then 2,600 workers have been laid off since 1990 and where 37 per cent of the population rely on some form of social assistance.

"It's not an education problem, it's a community problem." But many children desperately need help before they can even begin to learn, he said.

About $2 million each year would be used for direct care — paying for salaries of social workers, behavior specialists and other professionals. They would provide a range of services both in schools and in the community, and provide links with other agencies.

"It's the family unit that is the essential focus of the project," Davidson said.

Another $600,000 annually would be directed toward administrative and professional services, including secretaries, two co-ordinators and two psychologists, who would be called in to deal with severe cases and emergencies.

"When a problem explodes, it doesn't help to sit down with people and say, this is how we're going to work at it in the future," Davidson said.

The proposal also earmarks $250,000 a year to operate a sexual abuse therapy centre for children and their families. Although another Cornwall-area group has been trying to get provincial funding for this project, it has so far been unsuccessful.

The remainder of the funding, $150,000 annually, would pay for emergency housing, food, and other services needed in cases where a family member had to be taken out of the home.

Davidson said the entire project would be run by a board of directors made up of people from various social service agencies to avoid duplication of existing programs.

While he realizes there is probably not $9 million worth of provincial funds to be spared, Davidson said perhaps some money could be redirected from existing resources.

"Our chances? I hope they're good....For the sake of the kids, I hope there's something out there."

Newsbriefs

Bell plan on hold

OTTAWA — A Bell Canada plan that would have allowed many local customers to call Ottawa without paying long-distance charges won't be implemented until at least 1994. The phone company had applied to the Canadian Radio-television and Telecommunications Commission to increase rates for customers in the Ottawa-Hull, Montreal and Toronto regions. In exchange, Bell would have expanded the toll-free regions in those areas. Under the plan, customers in Chesterville and Winchester would have been able to call Ottawa and other areas toll-free. But the CRTC denied the rate increase request, and Bell said last week the so-called Community Calling Plan would be delayed.

Talk about waste

CHESTERVILLE — Dundas County residents can find out what's in store for their garbage at an information evening to be held in Chesterville next week. The waste management master plan for Stormont, Dundas and Glengarry will be discussed, as well as waste reduction techniques. Everyone is invited to the open house, to be held April 20 at the village's municipal office from 7 to 9 p.m.

Electronics taken from Mountain home

Crime Stoppers this week is asking for the public's assistance in solving a break and enter at a Lot 2 Concession 6 RR 2 Mountain Township residence. Stolen in the March 23 theft were a Panasonic Genius microwave oven, Hitachi VCR, Marshall 120-watt amplifier, Fender guitar with serial number E912443, Panasonic VCR, serial number F25A41363, Zenith 21'' color television, Technics stereo system and other items. Seen in the area was a dark grey mid-sized car driven by a female, approximately 20 years of age with long blond hair, and a male passenger approximately in his late 20s with dark hair and a moustache. If you have any information on this or any crime, call Crime Stoppers at 534-TIPS (534-8477) or 1- 800-265-TIPS. If your tip leads to an arrest, you may qualify for a cash reward of up to $1,000. You do not have to reveal your identity to help solve a crime.

Support group meets

CHESTERVILLE — The next meeting of the Widowed Support Group will be held Sunday, April 18 at 1:30 p.m. at the home of Mary Luykx, RR 1, Berwick. Lunch will follow a Weekender party. Everyone is welcome.

Fewer collecting UI

CORNWALL — Fewer people in Stormont, Dundas and Glengarry are collecting unemployment insurance this month, according to statistics released by the Canada Employment Centre. Currently, 6,772 unemployed workers are receiving UI, down from 6,871 in March. In Dundas, 1,301 residents are collecting benefits, and 1,098 Stormont County residents are on UI.

Special supplement

If spring cleaning has you yearning for a change in the look of your house, or even if you just plan to add a fresh coat of paint, the annual *Home Improvement* guide in this week's Record is sure to be of help.

This Week

Train derailment in Mountain is second in 11 years.....2

Village retailers say many minors try to buy cigarettes..... 3

Provincial police launch seat-belt blitz..... 3

Morewood students aim to save rain forests.....6



Emergency workers survey the scene of a train derailment in Mountain last Wednesday. Nineteen CP freight cars left the tracks.

Cause of derailment in Mountain not yet known

Michelle Valiquet
Special to The Record

MOUNTAIN— When Lori Johnston felt the earth shaking last Wednesday night she first thought it was an earthquake.

Johnston was finishing a family dinner party at about 5:30 p.m. and about to light the candles on her sister's birthday cake when the ground began moving beneath her feet. She glanced up to look out her kitchen window in time to see an eastbound CP frieght rock violently and begin to leave the tracks.

"It was all crunching metal, the twisting and friction of the metal and the cars hitting the ground," says Johnston, who was in the kitchen with her mother, sisters and brother.

"We thought it was going to come right in the house. We didn't think we had a chance."

Johnston's fears were founded in the fact that this is the second derailment she has lived through in the last 11 years. In 1982, a 24-car freight train carrying, chemicals, wood alcohol, batteries and oil derailed and exploded next to her house one July morning.

"For years afterwards, when it rained there was a chemical strong smell," she recalls.

Wednesday's wreck on the line between Montreal and Toronto caused 19 cars to leave the tracks, spilling linseed and corn meal into the ditch beside the Johnston home.

Johnston's mother, Marrion, was the first one to spring into action.

"I said, 'We've got to move, everybody move,' so we grabbed the three grandchildren in the other room and headed out the door," she says. "I couldn't believe it was happening again."

When the Johnstons got outside they could see the train still moving down the track about 150 feet from their front window.

"The smell of burning rubber and oil filled the air and sparks were flying," says Marrion.

Lori Johnston adds, "Coming into town, trains have to go up a hill, around a sharp curve, then downhill and straight away. It puts a lot of stress on them.I think they go too fast."

She says the trains woke her up several nights during the last month with unusual sounds and banging noises. "They just didn't sound right."

CP Rail officials still aren't saying what caused the derailment, which blocked both lines, east and westbound, forcing the company to arrange a detour using the CN track.

Wrecking crews, working with cranes and heavy equipment brought in from Toronto and Montreal, pushed cars away from the track allignment. Engineers then worked to replace the track, ties, balances and signals.

The eastbound track was finally opened Friday at 4 a.m. with the westbound line opening Saturday at 5:30 p.m. However, some clean up work is still being completed.

Mike Spenard, a CP Rail information officer, Quebec division, says it will be two or three weeks before the company knows the cause of the derailment or the cost of the clean up.

"Our investigation is ongoing and it we don't want to speculate before the reports are in," says Spenard.

"We made some money from selling the feed grain that spilled out on the ground," reveals Spenard. "But we had to scrap 18 of the 19 cars."

River peaked Sunday

Continued from page 1

But he said another heavy rainfall could still create problems.

McGowan said water levels peaked in the afternoon in Plantagenet, but also to the east in Spencerville, which he said was unusual. He attributed the later peak in Spencerville to a heavier rainfall over the weekend.

Only the northeastern areas of the South Nation's watershed experienced serious flooding problems. Some cottages and fences in the Plantagenet area were damaged, McGowan said, and areas like Pendleton, St. Isidore and Fournier experienced flooding problems.

McGowan said water levels over the weekend were classified as a one-in-five-year flow. He said the last comparable levels were in 1982, 1978, 1976, 1972 and 1971, making six times in the last 25 years that the same or higher levels have been reached.

The Eric T. Casselman Dam in Chesterville was a busy place Thursday night as ice chunks weighing several tons passed through the village and made for a spectacular scene as they met the dam.

Water flows in Plantagenet during the river's peak were measured at 930 cubic metres per second.

The SNRCA, McGowan said, received a couple of phone calls from Crysler residents concerned about backflow, a call from Chesterville and only a couple of others.

And McGowan again reminded parents to keep children away from the fast-flowing water.

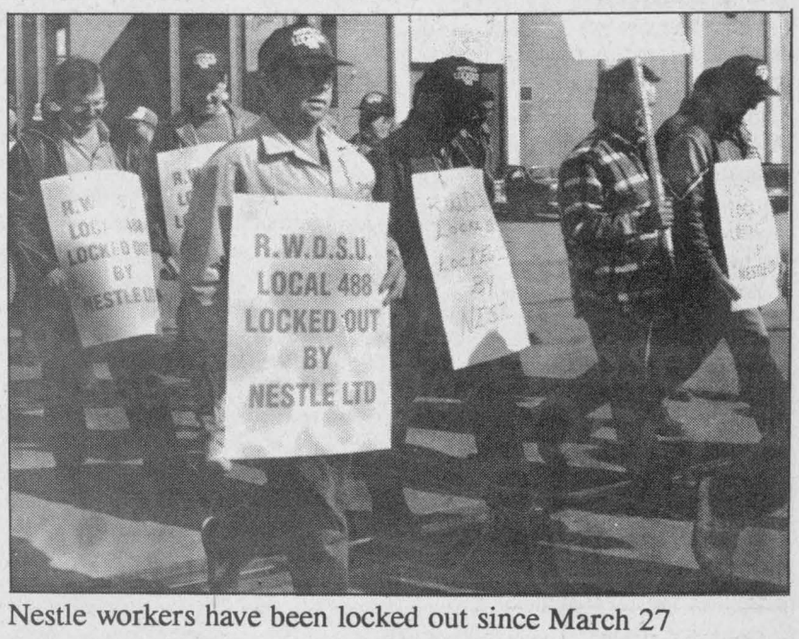

Nestle workers have been locked out since March 27

Province calls for talks

Continued from page 1

The company says it needs to change its overtime pay scheme to stay competitive in North America. The union counters that weekend work disrupts family life, and that members should be compensated when they work Saturday and Sunday.

Nestle says much of the Chesterville factory would not be affected by the continental work week —it would be introduced only in departments with high levels of production.

Under the previous contract, which expired Jan. 31, workers were paid time-and-a-half for Saturdays and double-time for Sundays.

Under the proposed contract, workers would continue to receive time-and-a-half after working more than 40 hours in a week.

The proposed four-year contract also calls for a two-per-cent pay increase this year, and increases in the next three years in line with inflation.

It's Time For A Change

SWENSSONS

Formerly Charlie's Sport Shop

Sale

MEN'S Dress & Casual Pants & Shirts 20% OFF!

Winter Clothing 60% OFF!

190g. bag of Chips
2 Litres of Coke
$1.99!
At the Convenience Counter

STARTER Ball Jersey
Reg. $89.99
Sale $69.99!

Vuarnet Sunglasses 30% OFF!

DON'T let the BIG ONE get away with the Shimano rod & reel combo
$64.95 SALE $49.95
Also 20% OFF Fishing Tackle

Licensed Product Starter & Nutmeg 20% OFF!

Selected Footwear 1/2 Price OR LESS!

Valid only at SWENSSONS Highway #2 & Laurier Drive
Bring this Coupon in for a
FREE CAR WASH
with the purchase of 25 litres of gas.
Morrisburg, Ontario

Children's Wear By: Nike
Chip & Pepper
Kricket
20% OFF!

Highway #2 & Laurier Drive

Morrisburg 543-3726 Open Evenings 'till 9PM

Village cigarette retailers unclear on tobacco laws, survey finds

Elizabeth Moreau
Record Staff

CHESTERVILLE — Until recently, many cigarette retailers in Chesterville and Winchester were breaking the law without knowing it.

Seventeen retailers surveyed by the Eastern Ontario Health Unit said they weren't aware that it is illegal to sell tobacco products to children under 16, even with a note from parents. And many said parents send children, with a note, on cigarette errands at least once a month.

Although all nine Chesterville retailers surveyed knew that the legal age to buy tobacco in Ontario is 18, none knew of the possible fines for selling to minors.

The survey is part of the health unit's Kids and Action on Tobacco Sales project, currently underway in Chesterville, Winchester and Alexandria. The program's goal is to educate the public on the problem of children who smoke and reduce the number of retailers who sell cigarettes to minors.

Project co-ordinator Heather Corbett visited 17 cigarette retailers in Chesterville and Winchester, including gas stations, restaurants and grocery stores. She said two already had handmade signs indicating they do not sell tobacco to anyone under 18. Part of the program includes providing retailers with similar decals they can post where cigarettes are sold.

Corbett also informed the retailers of federal and provincial tobacco laws and possible fines, and offered tips on how to train staff to deal with minors who try to buy cigarettes.

Encouraging retailers to stop selling cigarettes to kids is one way to discourge kids from smoking, Corbett said. A recent Health and Welfare survey shows that more than 90 per cent of people who smoke started the habit before age 17.

"If we can get them to 18 or 19 and they've never smoked, chances are slim that they'll start," Corbett said.

The next step in the project, she said, is to find out what others in the community think about kids and smoking. Eight of nine retailers in Chesterville said cigarette sales to minors is a problem.

And it's a cross-country problem. Twenty per cent of Canadian kids between 12 and 17 years old are daily smokers. More than half a billion dollars worth of cigarettes are sold to teenagers each year, according to the Canadian Council on Smoking and Health.

"But we can't put all the responsibility on the retailers," Corbett said. That's why she wants more people to know about both tobacco laws and the dangers of smoking.

"We're trying to look at ways we can educate the public at large."

Over the next two months, Corbett will contact service clubs and other community groups asking for input, and offering to conduct workshops.

She hopes that by the time the project is completed in June, parents won't send their children on cigarette errands, and will support retailers who don't sell tobacco to minors.

Anyone who wants to comment on the survey or the KATS program can reach Heather Corbett at the Winchester office of the Eastern Ontario Health Unit at 774-2739.



Preparing for Easter

To prepare for Easter, students at St. Mary's School in Chesterville marked Holy Thursday last week by re-enacting a scene from the Bible in which Jesus, played by Matthew Enright, washed the feet of a disciple, played by fellow Grade 5 student Tyler Brown.

Record Photo — Moreau

Provincial police will target seat belt use April 18 to 30

Greg Hewitt
Record Staff

LONG SAULT — Drivers who choose not to buckle up are 15 times more likely to be killed and five times more likely to be hospitalized after a car accident, statistics show.

And while up to 98 per cent of highway motorists buckle up, seat belt use in towns and villages is as low as 50 per cent.

With these statistics in mind, provincial police across Ontario will focus on seat belt use through roadside checks from April 18 to 30.

Long Sault OPP Const. Michele Brochu says she has witnessed the effects of non-seat belt use in even small car accidents.

"I've been to minor fender benders and seen injuries where there was absolutely no need for them," she says.

And if the grim figures are not enough incentive, the fine for failing to wear seatbelts or wearing them improperly rose from $78.75 to $90 earlier this year.

Drivers are responsible for all passengers under 16 and can be fined for each not wearing a seat belt. Not having seat belts and not having working seat belts can also draw fines.

A transport Canada survey revealed that 84 per cent of Ontario motorists were using seat belts in October, 1992 — three per cent below the national average. The goal set by OPP for seatbelt compliance is 95 per cent.

Police accident reports showed that 7,551 people killed or injured in Ontario car accidents in 1991 were not wearing their seat belts.

A 1991 Ministry of Transportation survey determined that 81.5 per cent of males used seat belts, compared to 90 per cent of female drivers, and that young drivers are less likely to buckle up than those over 50.

Brochu says this month's campaign will focus on villages and towns where seat belt use is lower.

She says people might jump in their cars to go to the store and not bother with seat belts. But, she says, that's where the problem hits.

"Usually, accidents happen close to home — within 16 kilometres."

And Brochu notes that using seat belts improperly can be equally dangerous and can result in the same fine.

Surveys showed that 93 per cent of infant passengers were restrained in some way, compared to only 55 per cent in 1984.

And although 88 per cent of toddlers were restrained, 79 per cent of those were were not restrained correctly due to improperly tethered seats.

About 57 per cent of people asked why they use seat belts said they do so for safety and another 24 per cent said they buckle up because it's the law.

Of those not wearing seat belts, one-third said they had forgotten, a quarter said they were driving only a short distance, 13 per cent said seat belts are inconvenient, 7 per cent had a medical exemption, 2 per cent said they think seat belts are unsafe and 1 per cent said seat belts trap people in cars.

The highest seat belt compliance in Ontario was found in Milton (95 per cent), Gloucester (94 per cent), Ottawa (92 per cent) and London (also 92 per cent).

Medals honor community contributions

Record Staff

CHESTERVILLE — Many local residents will be honored for their contributions to their communities at a ceremony next week hosted by MPP Noble Villeneuve.

Fifteen residents of Stormont, Dundas and East Grenville will receive the 125th Commemorative Medal of Canada, awarded to recognize community involvement and volunteer work. The medals, presented to Canadians across the country, were designed last year to mark the 125th anniversary of Confederation.

Recipients include Dalton McMillan of Finch, Armand Gibeault of Crysler, Alton Blair of Avonmore, Stewart Hart of Newington, the late Edwin Waldroff, formerly of Newington, Clarence Cross of Chesterville, Mike Dean of Chesterville, Fred Cass of Chesterville, Peter Manley of Berwick and Fay Shaver of Chesterville.

The ceremony will be held April 23 at 7:30 p.m. at the Chesterville Community Hall. The public is welcome to attend.

PASSPORT
PHOTOS
WAYNE LAPRADE
PHOTOGRAPHY
448-2852

LAWN & GARDEN EQUIPMENT SALE
Now thru April 30th

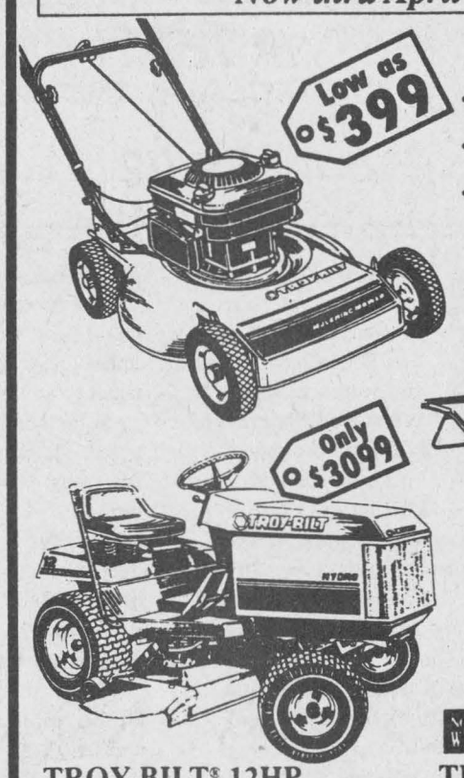

TROY-BILT® 4HP Mulching Mowers
- Make grass clippings disappear with no bagging!
- Originally patented, domed deck design.
- Hand-propelled, 20"cut.

Self-Propelled Model
NOW $599

TROY-BILT® 12HP Hydrostatic Drive Tractor
- Press your toe down to go forward, heel down to reverse!
- Tight 22" turning radius.
- Big, 36" mowing deck.

5-Speed Gear Drive Model
NOW $2,399

TROY-BILT® Tillers
- 3HP Model ideal for tilling, weeding small gardens!
- Power-composts, too!

5hp PONY® Model
NOW $1,199 thru April 30, 1993

TROY-BILT®
TB-54
© 1992 Garden Way Inc.

Tom's AIR COOLED ENGINES Ltd.
SALES, SERVICE & PARTS
Hwy. 31, Vernon
821-1060
Store hours: Mon.-Fri., 8am-6pm; Sat., 8am-12 noon

Looking To Save Money On Your Next Car, Truck Or Van!

You can if you deal with us. We're offering savings on all used cars, truck & vans on the lot. So buy now and save big.

84 GMC S15 K/Cab Pickup V6, auto, ps, pb, jump seat ..... $1995.
85 Chrysler 5th Ave, 4/d, air seats, pw, pl, tilt cruise ..... $4750.
85 Plymouth Reliant, 4/d, auto, ps, pb, am/fm, stereo ..... $2495.
85 Plymouth C Turbo, 4/d, auto, ps, pb, stereo ..... $2995.
85 Olds Cutlass, 2/d supreme, air, cruise, ps, pb, stereo ..... $3995.
86 Dodge Aries, 4/d, air, auto, ps, pb, stereo ..... $2995.
86 Suzuki Samuri JX Rag Top 4x4, 5 spd, stereo ..... $3995.
86 Toyota Mini Van LE, 7 pass., auto, o/d, ps, pb, stereo ..... $6995.
87 Olds Firenza, 4/d, auto, ps, pb, stereo ..... $3995.
87 Buick Century, 4/d, air, pw, stereo/cass ..... $5995.
87 Dodge Dakota L.W.B., pickup, V6, 5/spd, ps, pb, radio ..... $5995.
87 Chev Monte Carlo, 2/d, auto, tilt, pw, ps, pb, stereo ..... $5995.
87 Plymouth Voyager SE, 5/pass Van, air, tilt, cruise, stereo ..... $6995.
87 Ford Aerostar XLT, 7/pass, pw, pl, stereo, loaded ..... $6995.
87 Olds R/brm Delta 88, 4/d, air, pw, pl, stereo, loaded ..... $7595.
87 Pontiac Firefly Wagon 5 spd, stereo, cass ..... $3495.
87 Dodge Caravan SE, 7 pass, auto, V6, ps, pb, pri glass ..... $7995.
87 Dodge B350, Window Van, auto, ps, pb, propane , radio ..... $4995.
87 Dodge Mini Ram Van, auto, ps, pb, radio ..... $4995.
87 Lincoln Continental 4/d, air, moon roof, loaded ..... $8995.



88 Plymouth Sundance, 2/d, auto, ps, pb, stereo, cass ..... $4995.
88 Chev Cavalier, 2/d, std, ps, pb, stereo, cass ..... $4995.
88 Dodge D150, pickup, V8, auto, ps, pb, radio ..... $5995.
89 Mazda 323, wagon, auto, pb, stereo, cass ..... $5995.
89 Chev Cavalier, 4/d, auto, ps, pb, stereo, cass ..... $5490.
89 Pontiac 6000 S/E, 4/d, air, tilt, pw, pl, stereo/cass ..... $7995.
89 Chrysler New Yorker Landeau, 4/d, air, p/s/roof, ps, pw, pl, ... $9995.
89 Buick Regal, 2/d, V6, air, stereo/cass, cruise ..... $8995.
89 Ford Escort LX, 2/d, air, 5/spd, ps, pb, stereo/ cass ..... $4595.
89 Ford Tempo, 4/d, air, auto, ps, pb, stereo ..... $4980.
89 Ford E150, work van, 5/spd, ps, pb, radio ..... $6985.
89 Dodge Shadow, 4/d, auto, ps, pb, stereo ..... $5995.
89 Pontiac Grand AM, 2/d, air, Q/4, ps, pb, stereo ..... $7995.
89 Chev Corsica, 4/d, air, pw, pl, ps, pb, stereo ..... $7995.
89 Ford Aerostar XL 5 pass, 5 spd, ps, pb, stereo ..... $5995.
90 Chev Lumina, 2/d, air, auto, ps, pb, stereo ..... $7995.
90 Ford Aerostar, XL 8/pass, air, ps, pb, stereo ..... $12900.
91 Ford Taurus L, 4/d, air, tilt, cruise, stereo ..... $8995.
91 Pontiac Firefly 2/d hatch, 5 spd, stereo, cass ..... $5398.
91 Glendale Golden Fal 32' Trailer, sleeps 8, sep' bedroom ..... $19500.

"Your Area Sales & Leasing Headquarters"
CAR-O-LINE AUTOS
Chesterville - 448-2488

EDITORIAL & OPINION

Editorial

What's in a name?

At last, the Ontario Milk Marketing Board is taking a step forward by scrapping its 37-year-old dairy princess contest. The dairy industry will instead be represented by an "educator" who can be male or female, married or single.

The new program will focus on educating children in the classroom about the dairy industry, which is something the so-called princesses have been doing for years. It is an essential part of their year's work, especially in areas where children are not familiar with the workings of the industry and its relationship with other parts of the Canadian economy.

Giving the former dairy princess program a singular focus is a positive step, one that will benefit both the students who meet the dairy representatives and the representatives themselves. But changing the name of the program is also a significant move.

Probably the most important thing it does is open up the competition to males. The old contest excluded hundreds of people involved in dairy farming who should have had an equal chance to represent their industry. Young women who have served as dairy princesses speak of the experience as enriching and enlightening. And there are likely many young men who could have also benefitted from that experience.

And taking away the title of "princess" also invites more women to get involved — women who might otherwise have shied away from the program thinking it was a beauty contest.

The dairy princess program was not meant to be a beauty pageant, but the associations are there. Words like king, queen, prince and princess conjure up images of handsome men and women parading around in crowns. And for most young women, especially those involved with a traditionally male industry, that image simply is not relevent.

Perhaps young women 40 years ago were flattered to wear the crown and sash and be called the Ontario Dairy Princess. But for many, these aspects of the program are simply sexist and outdated.

The essential purpose of selecting a representative of the dairy industry — whether male or female — may be the same. But the name change may prove to breathe new life into an old tradition.

The Chesterville Record
FOUNDED IN 1894

John A.H. Morris, President
Robin Morris, Managing Editor
Elizabeth Moreau, Editor
Donna Rushford, Advertising Manager
Brenda Oosterman, Sales Representative
Chris Thatcher, Sports Editor
Betty Huizinga, Office Manager
Advertising Rates on Request
P.O. Box 368, Chesterville, Ont. K0C 1H0
Telephone: (613)448-2321 - Fax 448-3260

Published by St. Lawrence Printing Company Limited
Publications Mail Registration No. 0242

All layouts and composition of advertisements produced by employees of the publishers of theChesterville Record are protected by copyright vested in the publishers of the Chesterville Record.

Off the Record

Save us from the education system

By Robin Morris
Education Editor

The defining characteristic of Canadians is that we're internationally renowned experts in two fields: hockey and education. We've been exposed to both and learned from neither.
-Anon.

Now here's a truly terrifying proposition: the federal government wants to become directly involved in education in Canada. As if it's not already bad enough that the county and provincial levels of government are buggering things up, now Ottawa wants to get involved and do for education what it's done for the deficit, defence and the east coast fisheries.

To which my reply is, thanks, but no thanks. Or perhaps more appropriately, *Non merci*.

According to a plan designed by the deputy ministers of several federal departments, Ottawa wants to implement a national education policy and plans to do it by funding it directly rather than through its education transfer payments to the provinces. Or at least force the provinces to dovetail their programs to federal guidelines before they would be eligible to receive the transfer payments.

You can't argue with Ottawa's motives. Canada is falling behind many countries, especially in math and the sciences. High schools are graduating virtual illiterates and innumerates. And with computers dominating virtually every aspect of our lives, this threatens our future competitveness. While other countries, especially in the Far East, are graduating engineers, we're busy trying to free up more pogey for unemployable early childhood education graduates.

Which is not entirely surprising, given the lunacy of some of our current educational philosophies, such as "whole language" programs, which might make perfect sense in a discussion about pedagogy but which in practice means that kids get to forget about the "whole language". If they ever get to comprehend it in the first place.

Whole language is to grammar and composition what eating a pie without first cutting it into slices is to good table manners. You can do it, but the results aren't pretty.

(But this is not to say that my generation is the last of the literates and we should all be in a froth over declining standards. Not by a long shot. Not when we can't pluralize our names on our mailboxes. For example, one *Smith*. Two *Smith's*. Say what? Here's a hint: words in the English language are not pluralized by the use of an apostrophe. They are generally made plural through the addition of an s. Or es. But not apostrophe s. So it's (contradiction of it is) one Smith. Two *Smiths*. Got it? Now get out and fix that mail box.)

And this was foisted on us by experts at the county and provincial levels.

Just imagine what the feds, with their broader, national vision, could accomplish. While local school boards can give us partial immersion or complete immersion French-language programs (as opposed to Southern Baptists who, I'm told, hold out for total immersion) the Ontario government can give us the Edwardsburgh Land Bank. But only Ottawa could give us Mirabel. It just goes to show you what can be achieved when you have a broader horizon.

And we're not talking peanuts here, either. Canada spends about $55-billion a year on education, an amount almost equal to the payroll of the Toronto Blue Jays. Of this (the bill for education, not the Blue Jays), Ottawa kicks in about $13-billion, $4-billion of which is in the form of transfer payments. And this doesn't include such extras as Ottawa's "stay in school" program and official languages programs. Which, given Ottawa's record for wise spending, would build a Mirabel in every cabinet minister's riding in perpetuity.

But at least things haven't declined to the level in the States, where the greeting of the average college graduate to his Japanese counterpart is, "Would you like fries with that, sir?"

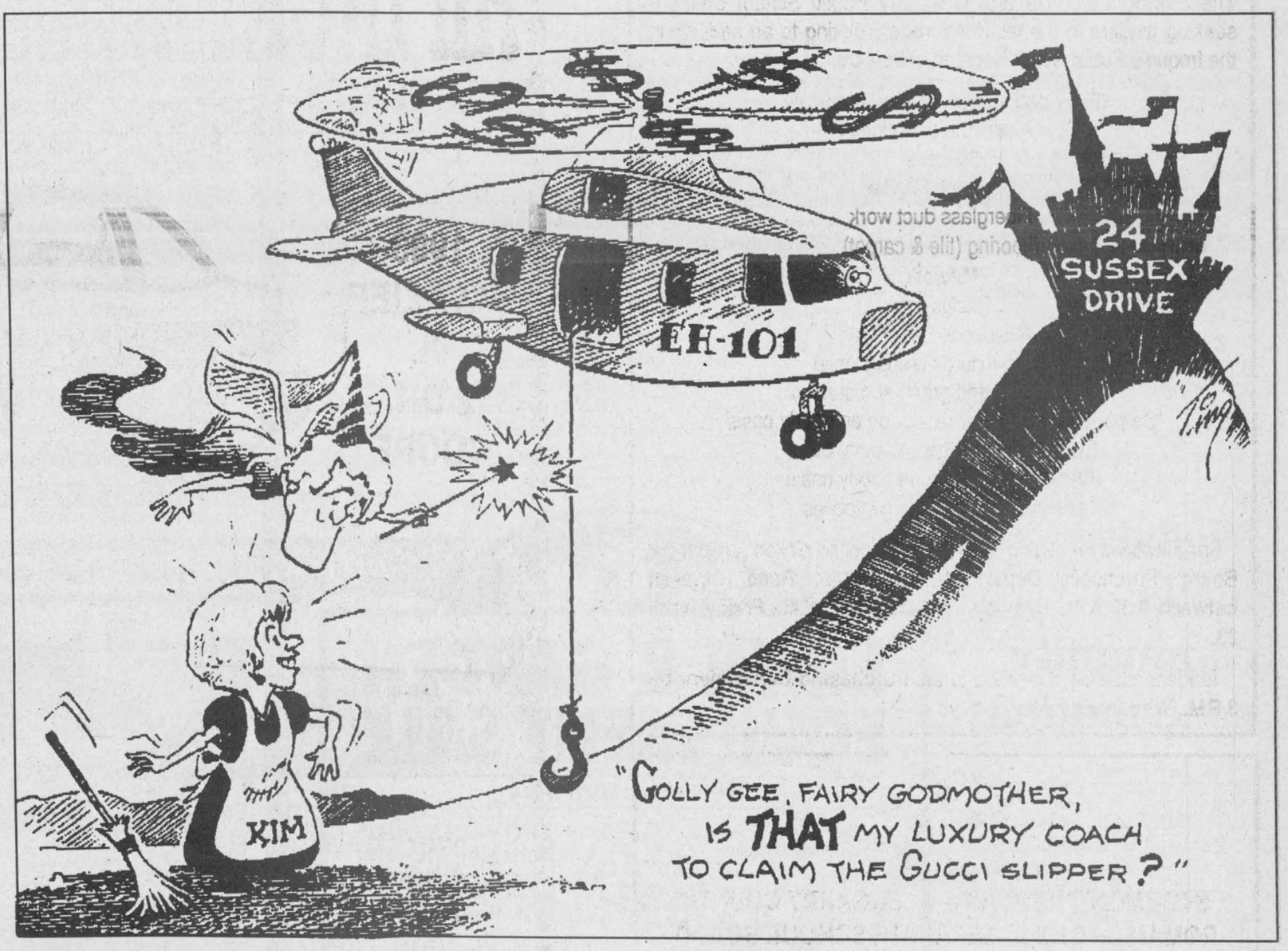

THE FARMER'S WIFE'S

By Wyn Thompson

The green foliage of spring will soon cover the scars of winter. The earth is warming, especially in sunny shaded spots. In the swamps spring peepers tune up and soon will break forth in a wave of song.

Soon the roadside ditches will be golden with marsh marigolds and we will put on our boots to gather a basketful for floating in a pale green dish.

We find every excuse to be out-of-doors and even the threat of spring housecleaning does not deter us. Twigs and leaves will soon have to be raked from the lawns and flower beds, lawns will be seeded and encouraged to greening for the summer.

In observance of Earth Day, we plan on planting a few more trees. April is am ambitious month, plans for landscaping burgeon expansively with little thought of the laziness of summer to come.

The birds of summer are calling from the Chinese elm and have taken possession of their headquarters. On a neighbors lawn green fingers of daffodils swell into blossom and nod gently in rain or sunshine. An early tulip also braves the spring chill and we agree with it that April is lovely - but May will be even better. If we contemplate too much out-of-door activity, a chilling east wind reminds us that "It's early."

Spring moves very deliberately in April for it has so much to do before May arrives. The trees break forth with tassel and bud. On the floor of the bush, shy wild flowers begin to make an appearance in areas warmed by the sun.

The streams sing in harmony with the birds. The groundhog stretches and ventures into the sunlight hungry for his new year's meal. Spring fever takes hold of man and beast and bird and flower in a wonderful surge of activity.

Then we get an April rain and a good damper is put on enthusiasm. It may fall gently, soaking down to the roots; or it may pour in torrents running off into streams with the last of the melting snow.

The wind turns chill, daffodils and tulips huddle in their places, and birds fluff their feathers for warmth on a sheltered branch. However, we do love the sound of rain on the roof, a rhythmic, soothing sound that could easily lull us into napping.

The fish runs are one of the inimitable signs of an Eastern Ontario spring, especially at Innisville. They are one of the regular and mysterious wonders of nature.

Fishermen and women and young lads will soon be descending on river and stream. Our ancestors learned from the Indians how to catch fish for food and for use as fertilizer in their fields. One fish in one hill of corn guaranteed a good yield, three were better.

It is not really pleasant to imagine the fragrance of a fine spring day as a balmy breeze blew across a field being so fertilized, but it kept our forefathers from being hungry at harvest time.

I will never forget the year I decided to purchase a bottle of fish fertilizer for my house plants. The fragrance in the warm, closed environment of a home readied for winter was overpowering, to say the least. But, worst of all, old Scamp-cat became quite demented so that project soon went by the wayside.

The last two weeks of March this year answered the prayers of all housebound northerners with balmy days full of sunshine and birdsong. Shorts, in- line rollers, skipping ropes, skate boards all added to the glee. So what if we do get a few bad days now and again until spring arrives for sure, no one can take from us what we just had.

Such days made one think of planting seeds and planting trees. I didn't allow myself to get carried away but I did make plans for a tree or two to be planted on the now no longer celebrated Arbor Day.

This verse, I came on one of those fine spring days, brought back many memories of Arbor Days at school when I was a student.

"What does he plant who plants a tree?
He plants the friend of sun and sky;
He plants the flag of breezes free;
The shafts of beauty towering high."
- Henry Cuyler Bunner

We packed a lunch today and took a walk in the bush. How pleasant this Sunday morning to sit in a sheltered spot in full sun and eat a sandwich.

We had worked hard all week: and had now a blessed few moments of rest. We sat with our backs to a couple of large pines. We could hear the wind, like distant surf, rolling in the tree tops, but where we sat it was still warm and all pungent with the smell of pine needles.

The crows were nesting somewhere close by. We could hear their intimate conversation, for we came so quietly through the bush that we did not set them, as usual to sounding their alarm.

Some smaller birds were audible, and in the distance, the strident whistling of a groundhog. How still it all was. How lovely. Spring seemed truly here at last.

We have been wondering recently how much of our deep feelings for this moment of spring is due to years of experience in what was, and still is, basically a rural environment, even which is threatening to soon change in our area.

We grew up with a love for such places. For almost all the common things here about us, plant and animal and insect, we know familiarly by name, something of the how and why of them, something of the uses for them. They are like old friends, always the same, without pretence.

Or am I wrong? Is this thrill of familiarity older than the Indians and woodsmen of this country we knew in our youth? Is it not something intrinsic in the very blood of us, out of generations of pioneers, always sailing westward toward the setting sun, always rejoicing when, in the cold land, spring at last unlocked itself and gave them the freedom of the land?

I don't know but it is deep within us, this love of the open air and the trees and the marshes in spring. It is native to our breed; good for the blood in us. Enjoy!

To ponder: "Winter's done, and April's in the skies.
Earth look up with laughter in your eyes!"
- Charles Roberts.

LETTERS

Nestle workers need overtime pay to prepare for layoffs

To the Editor:

I would like to thank Allan Johnson (Letters, March 31) for reminding us what we voted on. Sure, it is possible Nestle may close its doots.

You say you will receive a zero-percent increase for 1993-94. Let us remind you that we gave concessions to Nestle in our last three contracts and they keep asking us to give again. We're not asking for a pay increase — we just want to keep what we have now.

We are laid off at least three times a year so we need to keep what we have. A continental work week does not mean steady work.

If it were not for Brian Mulroney and his supporters, large companies wouldn't be able to blackmail us and use free trade with the United States and Mexico as an ace in the hole.

Garry Lewis
RR 1, Finch

Diary writer was interesting woman

To the Editor:

I recently read the diary of Miss Emma Laflamme, which is kept at the Metropolitan Toronto Reference Library. Miss Laflamme spent her long life in Winchester, dying in the 1950s.

I would like to get in touch with someone who knew her, or knew about her — a local historian, someone who may have known her, and so on.

We intend to publish excerpts from this interesting diary in an upcoming book, and our hope is to find out more about Miss Laflamme for that purpose.

Ryan Taylor
Kitchener, Ont.

Ed.'s note: Anyone who may be able to help can call Gail at the Winchester branch of the SD&G County Library at 774-2612.

Welfare might not be so bad, after all

To the Editor:

I am an employee of Nestle Canada and I have relatives on both sides of the fence. I will keep my feelings on the lockout to discussions with family and friends, but feel I must reply to Jeff Stoate's letter published April 7 in the Chesterville Record.

Nestle Canada has hired many production area workers since October, 1991. Mr. Stoate might try dropping off an application after the dispute is over. Of course, your pay in the light labor department may not be as steady as welfare, and you might have to pay medical, dental and babysitting costs out of this.

There are jobs out there, some jobs people think don't pay enough — the hourly rate is not appealing enough to give up welfare. Why bother taking a job that ends up paying less than welfare or cuts into your welfare cheque? You get to stay home with the kids, no hassles from a boss, and receive pay with benefits.

So keep looking for that job you want and relax — the people who work overtime at Nestle are paying your way in tax dollars.

Patricia Feeley
Chesterville

Laws are unfair

To the Editor:

Re: The article in the Chesterville Record of April 7 (Crime Stoppers) about reporting a poacher. What is poaching? Who does it apply to? I stood on the bank of the Napanee River last spring, along with dozens of others, to watch the pickerel spawning run. The only ones who were spearing pickerel were some natives. Conservation officers on the site were powerless to interfere.

Is that conservation? Spearing pickerel while on their spawning run? If it had been any other citizen of Canada in identical circumstances as these natives, they would be charged with illegal fishing.

I think our politicians should get the very best dictionaries available and get the true meaning of poaching, racial discrimination and conservation. Our courts and papers are full of reports and trials of racial discrimination and I suppose this is not discrimination between natives and any other citizen of Canada.

Let's get our conservation act together and treat everyone the same.

Archie W. Black
Chesterville

Public board prepares for lean budget

Elizabeth Moreau
Record Staff

CORNWALL — Taxpayers in Stormont, Dundas and Glengarry shouldn't be in for any unpleasant surprises when the SD&G Public School Board brings down its budget early next month, says chairman Brock Abraham.

And unlike last year, Abraham says, trustees probably won't have to cut programs or staff to balance the budget.

"We've been working really hard at it," he said in an interview Monday. 'And we're not finished yet."

At the outset of budget planning, all adminstrative departments were told to trim five per cent from their 1992 budgets.

"The instructions were sent to administration to come in with a budget as lean and mean as it could be," Abraham said. "I believe they followed the instructions."

Abraham said trustees hope to keep the mill rate increase under those of other area school boards.

"We're aiming for as low as possible," he said.

In 1992 the average mill rate increase was less than 3 per cent. But the board slashed $1.3 million from its $89-million budget, including 38 jobs. It was expected that the moves would help save $2.3 million this year.

Abraham said those cuts have helped make the current budget process easier.

"We looked at (the budget) over two years, and we'll be feeling the decrease in spending from some of the cuts made last year," he said.

The board raised more than $34 million through local taxes last year.

Ontario school boards are supposed to submit their budgets to the Ministry of Education by April 30. But a delay in finalizing assessments for SD&G municipalities is holding up the school board, Abraham said. The budget should be tabled in the first week of May.

The public school board has 13,000 elementary and secondary students and employs 1,200 people.

Chip stand allowed, Crysler resident told

Greg Hewitt
Record Staff

CRYSLER — A Crysler resident concerned about a fast food stand near his home was told by Finch Township council that the structure will be allowed because it meets all zoning requirements.

Horace Genier told council last week that he fears the small hut is a fire hazard and will create odor problems.

The 24-by-8-foot fast food shack is in front of the Crysler Mini-Mart, on commercially-zoned land 11 feet from Genier's house.

"I don't want to have it here. It's a real fire hazard," Genier said in a telephone interview.

Genier says he is worried that patrons of the stand will discard cigarettes near the hut's two propane tanks, creating the potential for a disaster.

He also says the smell of the cooking will be a nuisance, and that the white stucco finish on his home could be tarnished by oily smoke. He also says the stand blocks the east view from his Charles Street home.

But Genier was told that the hut had met all of the township's regulations and was therefore allowed pending approval fom the Eastern Ontario Health Unit (EOHU).

Yvon and Lise Beauvias, owners of the stand, which could open this weekend, declined to comment on the matter.

Finch Township building inspector Richard Tyo examined the site April 3 and determined that the building was structurally sound and that the three-metre (9.84-ft.) side-yard distance requirement to neighboring properties had been met.

"It's commercial property, you can't stop them, really," Finch Township Reeve Floyd Dingwall said. "There's nothing we can do. It's conformed to all the rules and regulations."

CONSEIL SCOLAIRE PUBLIC DE
Stormont, Dundas & Glengarry
PUBLIC SCHOOL BOARD

The Stormont Dundas and Glengarry Public School Board is seeking tenders in the following trades relating to an addition to the Iroquois Public School located in Iroquois.

Fire rated steel doors and hardware
Aluminum entrances
Concrete
Concrete Re-Bar
Fiberglass duct work
Flooring (tile & carpet)
Millwork
Bricklaying
Suspended ceilings
Lighting fixtures (supply only)
Excavation and granular materials
Carpentry and general labour on an hourly basis
Electrical labour on an hourly basis
Plumbing labour on an hourly basis
Miscellaneous building supplies

Specifications for each of these areas must be picked up from the **Board's Purchasing Department, 405 Tollgate Road, Cornwall between 8:30 A.M., Monday, April 19 and 3 P.M., Friday, April 23.**

Tenders must be submitted to the **Purchasing Department by 3 P.M., Wednesday, May 5, 1993.**

CROIRE ENSEMBLE-GROWING TOGETHER

STORMONT, DUNDAS & GLENGARRY COUNTY ROMAN CATHOLIC SEPARATE SCHOOL BOARD

Trade Contractors Pre-Qualification Submission
JobsOntario Capital Projects

The Stormont, Dundas & Glengarry County R.C.S.S. Board will be undertaking addition and alteration projects to some of its elementary school buildings.

These projects will be carried out between May and August, 1993. All interested trade contractors for the trades listed below should submit a résumé of their qualifications and references no later than April 21, 1993, to the attention of:

Mr. Jacques Michaud
Manager of Buildings and Grounds
1104 First Street East
Cornwall, Ontario
K6H 1N6

Subject to the Board's review of qualifications submitted, selected contractors will be notified during the month of May or June as sequential trade tenders will be called.

LIST OF TRADE CONTRACTS

Paving/Sidewalks
Finish Hardware
Landscaping
Alum. Windows
Masonry
Drywall & Suspended Ceilings
Painting
Carpentry/Millwork
Carpet
Roofing
Resilient Flooring
Doors & Frames
Ceramic Tile
Mechanical
Misc. Metals
Electrical
Brick Repair
Terrazo Repairs
Brick Coloring
Plumbing & Heating

Jacques Leduc
Chairperson of the Board

Roger Davidson
Director of Education

An INCREDIBLE Price for 1993!!!

1.9% Interest Rate up to 36 Months

1993 CAVALIER VL 2 DR. COUPE

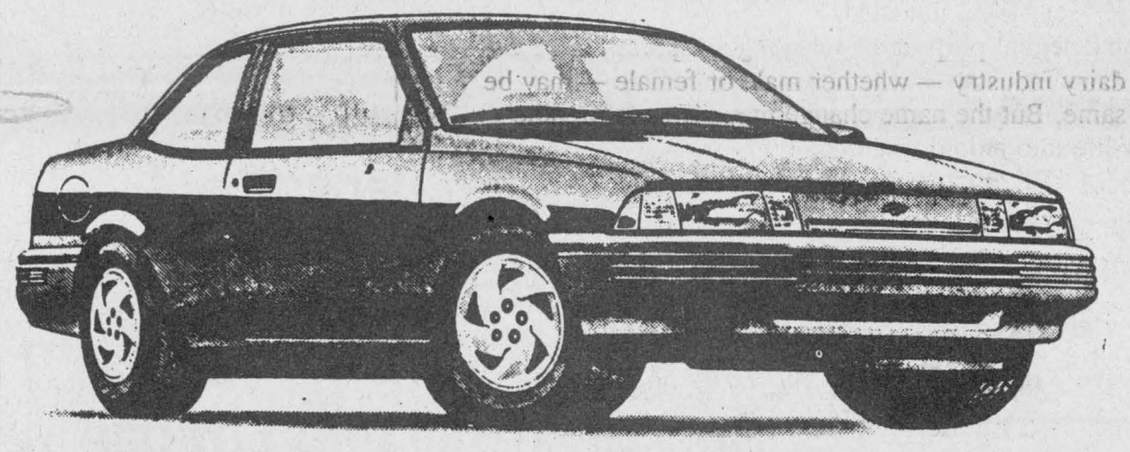

WITH ALL THE FEATURES LISTED BELOW FOR ONLY

$169.00* PER MONTH

2.2 Litre Engine
Power Steering
4 Wheel ABS Brakes
Power Door Locks
14 Inch Tires
Instrumentation - Gauges
Scotchguard Fabric Protector
24 Hour Roadside Assistance Program
Stainless Steel Exhaust System
3 Yrs./60,000 Kms Warranty
No Deductible Bumper to Bumper
Block Heater
5 Speed Transmission

36 MONTH LEASE *Plus Freight $525, Cash Back Rebate of $750 Payable to Dealer, Plus Down Payment $616, Plus All Applicable Taxes

1993 CHEVROLET ASTRO CS 8-Passenger Van

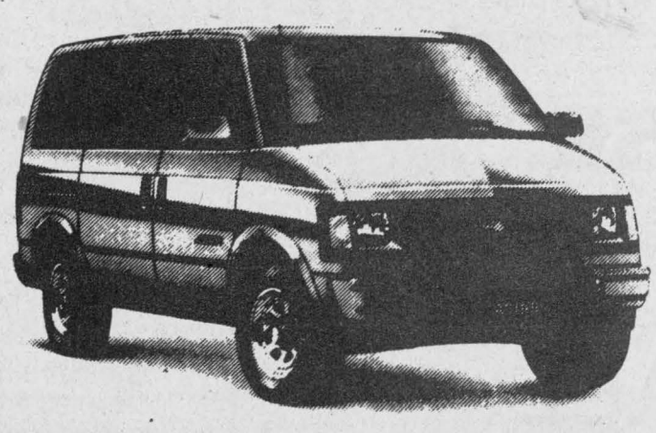

$1,250 CASHBACK
OR FINANCING AS LOW AS 7.9% (48 Months OAC)

Plus **no charge** two-tone paint, **no charge** rally wheels, **no charge** captain's chairs, and **no charge** deep tint glass. On qualifying vehicles, could give you **an additional $1,150 savings.**

UPPER CANADA MOTOR SALES LTD.

CHEVROLET Geo Oldsmobile

CORNER OF HWY. 2 & 31
MORRISBURG 543-2925

Students help save rain forests

Bake sale, craft sale and other fund raisers help kids buy 20 acres

Elizabeth Moreau
Record Staff

MOREWOOD — None of the children in Nancy Barton's Grade 5/6 class at Morewood Public School have ever seen the rain forests of Central and South America. But pretty soon, they'll own 20 acres of the lush forests.

Over the last month, the 32 students raised $500 through events that they conceived, planned and ran themselves.

"I thought maybe, at most, we'd get $100," said Barton, whose class bought two acres at $25 each from the World Wildlife Fund two years ago.

After learning about the rain forests in a unit on the Mayan civilization, the students formed five committees to organize fund raisers.

They held a bake sale, craft sale, raffle, sponsored a "slave day" during which older students did odd jobs for younger students and teachers, and put on a mini-concert including air bands and piano performances.

"We're trying to save the rain forests because they're cutting it all down," said student Jennifer Banks.

"Every time people cut them down it looks like a bald spot on your head," added Curtis Hutt.

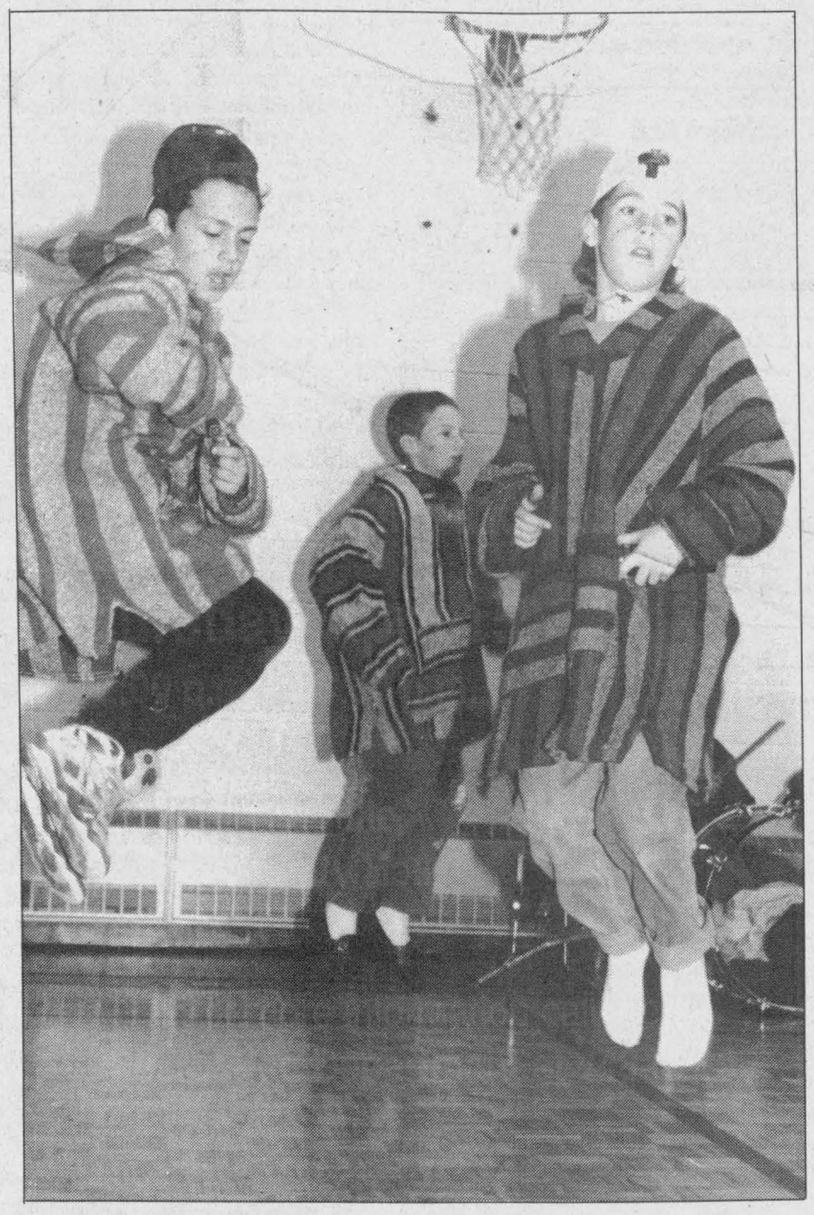

An air-band performance was one way students at Morewood Public School raised money to buy acreage of rain forests. Above, Barret Brundige (left) and Duane Penney kick their heels up during one number.

Even though the forests are thousands of miles away, the students know how important they are to the planet.

"Without the rain forests there'd be no life," said Adam Hebert.

Not only do the trees in the forests help consume pollution, but the forests provide a home for hundreds of species of plants and animals.

Student Sarah Stephens explains that the canopies formed by the trees let just the right amount of rain through to allow the many species to flourish.

While the students did some of the work for their fund raisers in the classroom, much of the planning and the actual events had to be done during recess and lunchtime.

"It was a lot of work but it's worth it," said student Steve Mattice.

Notes from Chesterville Public School

The Chesterville Public School committee met March 25 to discuss the village beautification plans, the school's breakfast program, which started last week, building a permanent CPS float for the Santa Claus parade, and developing a fund-raising policy for the school.

The next meeting of the group is Thursday, April 15 at 7:30 p.m. at CPS, and all parents are welcome to attend.

Several students recently competed at the SD&G chess tournament.

Kimberly Dings and Christoper Nichol placed first in their respective age divisions.

Also competing were Randy Douma, David Legue, Derek Auger, Katherine Dings and Wayne Smirle.

Parents with pre-school aged children are reminded that the Happy Face Nursery School is currently accepting registrations for the 1993-94 school year.

For more information, call Wendy at 774- 0113.



Between homes

Goalie is a six-month-old male Australian cattle dog who is energetic, good with children, and would probably be happy on a farm. If you would like to adopt Goalie or any other dog or cat at the Ontario Humane Society, visit them at 550 Boundary Road in Cornwall or call 936-0072.

"NATURELLE"
Sore, stiff muscles
Come get into the Spring
with a relaxing massage
984-2494
Diploma in massage
35-2

SHANE PRINTING
15% DISCOUNT
during the month of April
on WEDDING INVITATIONS
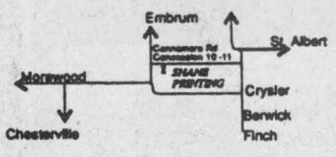

For further information call
(613) 987-5653
(613) 448-3937

Village of Chesterville
Recreation Department
REGISTRATION
for
Soccer, T-Ball and Softball
Thursday, April 15
7:00 p.m. to 8:00 p.m.
at
Chesterville Community Hall

For more information call the
Recreation Department at 448-3285



METCALFE SERVICE CENTRE
BOX 250
METCALFE, ONTARIO
K0A 2P0
613-821-2893
FAX 821-4063

OPEN HOUSE

Friday, April 16th, 10am-9pm
Free Sausage on a Bun

AUCTION SALE
Saturday, April 17th, 10am-3pm
Free Early Bird Breakfast (8am-9am)
Bring in this ad and receive a
FREE
"Limited Edition Painters Cap"

Reduce Reuse Recycle

IF LANDFILLS ARE THE QUESTION, WHAT'S THE ANSWER? IN SD&G - - THE ANSWER IS WASTE REDUCTION

The SD&G Waste Management Master Plan invites SD&G residents to attend Open House Information nights April 19, 20, 21, 1993 from 7 to 9 p.m. to learn about proposals to reduce waste going to landfills in SD&G. An open house is scheduled in each of the Three United Counties.

The SD&G Waste Management Master Plan is a long-term, shared, co-operative strategy to manage our waste in an environmentally sound, economically efficient way. Participating municipalities are: Cornwall Twp., Roxborough Twp., Finch Twp., Osnabruck Twp., Village of Finch, Williamsburg Twp., Winchester Twp., Mountain Twp., Matilda Twp., Village of Morrisburg, Village of Iroquois, Village of Winchester, Village of Chesterville, Charlottenburgh Twp., Lancaster Twp., Lochiel Twp., Kenyon Twp., Town of Alexandria, Village of Lancaster, Village of Maxville.

After hearing what the public had to say they thought was important about choosing a waste diversion system, the Master Plan is now presenting some consultants' proposals for comments from SD&G residents before any decisions are taken.

This Master Plan is funded by the Ministry of Environment and Energy and the United Counties of SD&G. Come and tell us how you think our tax dollars should be used to protect and preserve our environment. In keeping with SD&G residents' input and Ontario's waste reduction goals, the target for waste diversion is a 50% reduction in waste going to landfill by the year 2000.

Here are some of the ideas for our 22,260 households beginning in 1995. Costs are given WITHOUT grants:

1. Municipal Waste Reduction Program to actively promote individual and community-based waste reduction initiatives. Est. cost, in 1995, $3--$4 per household.
2. Exchange facilities at landfill sites or elsewhere to allow for the reuse and or/exchange of items that might otherwise end up in a landfill. Est. cost, in 1995, included in item #1 estimate.
3. Aggressive County-wide promotion and support of home composting. (Some municipalities may wish to provide limited leaf and yard waste collection followed by the outdoor composting of the collected materials.) Est. cost, in 1995, $4--$5 per household.
4. The collection of source-separated dry recyclable materials at curbside, in both urban and rural areas. Est. cost, in 1995, $50--$60 per household.
5. The processing and marketing of the collected dry materials at EXISTING facilities, including the RARE plant in Alexandria and the Cornwall Recycling Centre. Est. cost in 1995, included in item 4.
6. Periodic County-wide special collections of items such as Christmas trees, leaves and white goods (e.g. discarded stoves and refrigerators). Est. cost, in 1995, $2--$3 per household.
7. Education and promotion of waste reduction, reuse and recycling in the Industrial, Commercial and Institutional sectors. Est. cost, in 1995, less than $1 per household.
8. Institution of economic incentives and regulatory measures including tipping fees and possible material bans at landfill sites.
9. The promotion of the use of environmentally friendly alternatives to household hazardous wastes (HHW). Est. cost in 1995 included in Item 1.
10. The establishment of three permanent HHW depots to receive materials not diverted by environmentally friendly alternatives. Est. cost, in 1995, $2--$3 per household.
11. Industrial, commercial and institutional sector recycling. Est. cost, in 1995, $1--$2 per household.
12. Dry Materials Processing and Marketing of recyclables. Est. cost in 1995 $9--$10 per household. Diversion System Total Cost in 1995 per household: Est. in the order of $80.

Your Can of Trash



STORMONT OPEN HOUSE
Monday,
April 19, 1993
7 to 9 p.m.
Cornwall Township
Municipal Office
Cornwall Centre Rd. West
between Hwy. 138 (Eamers
Corners) & Power Dam
Drive

DUNDAS OPEN HOUSE
Tuesday,
April 20, 1993
7 to 9 p.m.
Chesterville
Municipal Office
1 Mill Street
Chesterville
downtown
(beside the bridge)

GLENGARRY OPEN HOUSE
Wednesday
April 21, 1993
7 to 9 p.m.
Alexandria RARE
Recycling Plant
265 Industrial Blvd.
Alexandria, off
MacDonald Blvd.
west of the Arena

For more information call Study Co-ordinator Anne MacGillivray at 938-6112 or if that's long-distance toll-free in SD&G only at 1-800-267-2538.

Who's Who in Dundas County

Presenting interesting facts on the achievements of leading businesses and organizations in our area; a joint effort by the following businesses and organizations and your weekly community newspapers. If you are interested in being profiled in this advertising feature, please call Karen at 613-774-2524.

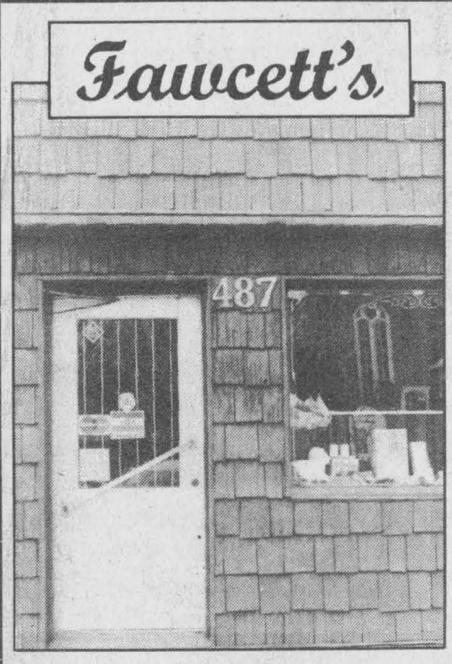

Fawcett's Jewellery was established in August 1949 by Roy Fawcett in the former Dr. Byers' office, and shortly thereafter he was joined in business by his new bride, Shirley Raistrick. Fawcett's has always been a family enterprise, taking pride in their village, and supporting many worthwhile community events.

This store continues to specialize in jewellery repairs and resetting of stones. Many of the lines carried are classics, offering long-lasting appeal and value. These include: Royal Doulton, Oneida, fine gold jewellery, Bulova watches, a large selection of lead crystal, plus ever-popular diamond engagement rings and wedding bands.

Fawcett's Jewellery extends a warm welcome to second-generation brides and grooms, whose parents may have purchased their rings from this family store. Shirley Fawcett is a "Graduate Jeweller", having completed a 2-year retail training course to attain this achievement.

Whatever your needs, Fawcett's is ready to fill your requirements with a very personal touch - and as always, free gift wrapping.

Fawcett's Jewellery
487 Main Street, Winchester 774-2205



Personal involvement

Eastern Ontario Cemetery Memorials is owned and operated by a Hallville couple, Kevin and Patricia Allen.

Kevin apprenticed for his uncle in Brockville for ten years before he decided to go out on his own.

The Allens complement one another's working styles. Patricia tends to do all the preliminary work, such as stenciling the pattern and copy onto the stones. Kevin then takes over and engraves the piece.

All work is done solely by the Allens, from selling to erection in the cemetery.

Kevin and Patricia feel that the personal involvement they have with every aspect of the business has contributed to their success.

Eastern Ontario Cemetery Memorials
RR2, Mountain, Ontario
258-2927



The Angus family opened their first garage in 1977, having been in business in Winchester since 1950. The most recent expansion of facilities was in 1990. They have four "Class A" mechanics on staff to provide you with all aspects of services: mechanical, air conditioning, fuel injection, computer analysis, oil guard. They are fully trained in the repair of all new cars and trucks. If you are looking for a used vehicle, come see Doug & Jim's Used Cars. D&J Motors extends a special thanks to all customers for their continued support through the years.

DOUG ANGUS • JIM ANGUS • BRUCE ANGUS • JIM WICKS

D&J MOTORS
"Home of Doug & Jim's Used Cars"
Dawley Drive, Winchester 774-2703



In 1982 a revitalized Queen and Main Street corner building opened its doors under Petro-Can colours calling itself Nationview Service Centre. Nationview Service Centre owned and operated by Judy and Frank Heerkens, supplied gas and automotive service to the community for seven years before relinquishing the gas part of the company to the MacEwen franchise. The operation then moved to 20 South Street east (behind the bowling alley) specializing their services in the automotive, heavy truck, equipment and hydraulics services.

Drop by, or call and make an appointment. Our two qualified Class A mechanics will find the problem and fix it quickly.

Nationview Service Centre
Frank & Judy Heerkens
Chesterville - 448-3600

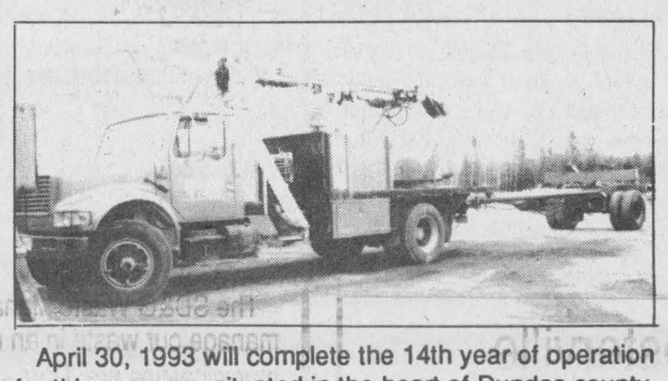

April 30, 1993 will complete the 14th year of operation for this company situated in the heart of Dundas county. With offices in Ottawa, Perth and Chesterville area, the company has grown from a 2 truck, 3 man operation serving the local area to 25 trucks and15 employees performing contracts from Niagara Falls, to North Bay to the Quebec border. The company specializes in all types of Hydro powerline contracts, overhead or underground , to bring necessary service to your home at reasonable costs. No job is too small, from placing a clothesline pole for your wife to supplying a 10MW (megawatt) distribution substation.

Owners Frank & Judy Heerkens along with their friendly staff are always willing to give you the necessary information you need on any of your hydro-electric needs.

Dundas Power Line Ltd.
Chesterville - 448-3400
Ottawa - 737-3025 - Perth - 264-8438

NUTRITE Semico

Now in its 23rd year of operation, the Nutrite plant in Chesterville offers a complete crop fertilization program including a wide variety of materials, from the regular N-P-K ingredients to sulphite products.

Their sulphate products are considered environmentally-friendly and are the base of the company's premium fertilizer program.

Their three- and five-star premium program provides up to 10 nutrients including magnesium, sulphur, boron, zinc, copper, manganese and calcium.

The "salt index" in all premium analysis is lower than regular analysis, therefore they represent a lower toxicity level to plant roots when applied in a band at planting time.

A complete line of forages, cereals and seed corn is now available. Custom spreading and spraying are part of the services offered locally by trained staff.

For more information on Nutrite products and services, call Joe Jackson, Chesterville Plant Manager, at 448-2318 or Paul Bourgeois, Cornwall District Manager, at 932-0275.

SWENSSONS

formerly Charlie's Sport Shop

"Swensons" *has been in the works since new owners Dr. Gerry Rosenquist and Bill Morrow, of Morrisburg took over Charlie's Sport Shop. The yellow and blue colours of the new logo hint of a Swedish theme they will blend throughout the store, and tie in nicely with the new image presented in Morrisburg.* ***"Swensons"*** *will signify what the store really is, and always has been . . . so much more than a sporting goods shop. Renovations will bring all of the convenience goods, lottery tickets, propane service, car wash and gas sales into one area of the building, leaving the large easterly portion free for lines of top quality sporting equipment and clothing.* ***"Swensons"*** *will feature the new "Marshlands" line soon!*

Truly, someone new has taken over . . . but the same friendly small town service the business was originally built on, will always be there at . . .

SWENSSONS
Hwy. 2 Morrisburg 543-5726

Kawasaki

"Let The Good Times Roll!"

Seaway Cycle has developed their reputation around the calibre of service rendered. Their philosophy is to extend your satisfaction beyond the initial sale. On-going service after the sale will ensure you remain a satisfied customer for years to come.

Seaway Cycle, was started in 1983 by Tony Cummins and Roger Stitt as a motorcycle repair shop in Tony's garage. In 1984 business had flourished enough to move it into a separate sales and service location on Hwy. 2. Within a few years Linda and Tony Cummins purchased the business outright and continued to make it grow. In January of 1993 they moved into their brand new building on Hwy. #2 in Morrisburg.

The new showroom features Kawasaki Motorcycles, ATVs, Generators, as well as Homelite Lawn & Garden Equipment, Lawn Boy products and power golf carts. This year **Seaway Cycle** will also stock the ever-popular Kawasaki Jet Ski for lots of fun on the water. They also carry a large inventory of accessories for all these products.

The service bay at **Seaway Cycle** offers a full inventory of parts for most products and repairs can be carried out on just about any kind of small engine or vehicle.

Drop into **Seaway Cycle** today . . . you'll be one of their many happy customers.

SEAWAY CYCLE
Hwy. #2 Morrisburg 543-3420



In Sept. 1993, we, Paul Stewart Electronics Ltd. are celebrating our 16th anniversary. In 1977 we opened our fledgling business at Elma. We soon outgrew the premises and built a new shop and service centre at Elma in 1979.

In 1983, we spotted a vacancy in Morrisburg Village Plaza to accommodate our growing business so we moved once again. In the spring of 1993 Stewarts will be once again on the move as we relocate to the front of the plaza.

Paul Stewart Electronics & Radio Shack Asc. employs 10 full-time and part-time employees as well as Paul & Henny's three children, who are often called upon to help out. Tony, their qualified in-shop service technician provides service after the sale.

Along with Radio Shack franchise and video rentals **we sell and service Inglis & Crosley Appliances, Panasonic T.V.'s, VCR's, Micro-wave Ovens, Vaccuum Cleaners, Telephones, Fax Machines, Pioneer Home & Car Audio Equipment and for your viewing pleasure state of the art satellite T.V., first in Eastern Ontario since 1980.**

We're open 9-5:30 daily including Sat. and 9-9 on Fri., and remember ***"We're Expecting You"***

PAUL STEWART ELECTRONICS Ltd.
Tel: 543-2236 Morrisburg

OBITUARIES

Cecil McMillan

Cecil Miles McMillan of Park Villa in Williamsburg died April 7, 1993 at Dundas Manor Nursing Home. He was 90.

Mr. McMillan, a retired storekeeper, was born July 20, 1902 in Dunbar, the son of the late George McMillan and Florence Barkley.

He was predeceased by his wife Annie Viola Froats, whom he married at the Lutheran Parsonage in Williamsburg in 1927.

Mr. McMillan was the father of Marjorie (Mrs. Harold Munro) of Carp, Dale (Alice) of Chesterville, Elva (Mrs. Arnold MacIntyre) of Peterborough.

He was dearly loved by 12 grandchildren and five great-grandchildren. He will also be dearly missed by Keith Acres.

Mr. McMillan was a member of St. Luke's Lutheran Church in Dunbar.

A funeral service was held April 10 at J.R. Vice Funeral Home in Chesterville, officiated by Rev. Dr. Bill Kurschinski. Graham Barkley was the reader and Sandra Barkley was a soloist.

Interment at Maple Ridge Cemetery. Pallbearers were Chris McMillan, Vernon Acres, Jamie Utman, Curtis McMillan, Kevin Hanna and Bill Kendrick.

Armand Patenaude

Armand Antoine Patenaude of Morewood died April 5, 1993 at home. He was 75.

Mr. Patenaude, a retired farmer, was born June 8, 1917 in Winchester Township, the son of the late Albert Patenaude and the late Ida Taillon.

He was the beloved husband of Irene Gauthier, dear father of Hector (Marie-Claire) of RR 2 Chesterville, Fernand (Brenda) of Winchester, Richard (Deborah) of RR 2 Winchester, and Rita (friend Adrian) of Hamilton.

Mr. Patenaude of also survived by sisters Yvette (Mrs. Anatole Lalonde) of Crysler, Irene (late Alcide) Gibeault of Chesterville, 12 grandchildren, three great-grandchildren, special friend and companion Donat Gagnon and many nieces and nephews.

He was predeceased by sister Therese (Mrs. Paul Lalonde).

Mr. Patenaude was a member of St. Mary's Church in Chesterville.

A funeral service was held at J.R. Vice Funeral Home, officiated by Father James Esper. Spring interment at St. Mary's Cemetery.

Pallbearers were Philip Patenaude, Michael Patenaude, Andre Patenaude, Jacques Patenaude, Leo Lalonde and Paul Patenaude.

Nellie Garlough (nee James)

Nellie Garlough of Williamsburg died April 5, 1993 at home after a long illness. She was 65.

Mrs. Garlough was born in Chesterville, the daughter of the late William James and Effie Harper.

She is surived by her husband, Donald Garlough Sr., whom she married in Prescott in 1946.

Mrs. Garlough was the sister of Violet Brown of Morrisburg, Hilda (Mrs. Jack McKercher) of Cornwall, Kenneth James of Morrisburg, Mrs. Mable Hodge of Prescott, Mrs. Myrtle Flegg of Lunenburg, Mrs. Gladys Barkley of Williamsburg and Freida (Mrs. Rolly Leroux) of Iroquois.

She was the mother of Donna (Mrs. Leonard Stewart) of Winchester, Linda (Mrs. Garry Stewart) of Chesterville, Donald Jr. (Cindy) of Cardinal, Charles (Kathy) of Frankford, and Archie (Cathy) of Williamsburg.

Mrs. Garlough is also survived by 15 grandchildren and one great-granddaughter.

She was a member of St. Peter's Lutheran Church in Williamsburg, where a funeral was held April 8, officiated by Rev. Ross Thomson. Interment at Maple Ridge Cemetery.

Pallbearers were David Stewart, Richard Stewart, Billy Garlough, Terry Stewart, Robin Stewart and James Garlough.

Derling Simpson

Derling John Simpson of Main Street in Chesterville died April 7, 1993 at Winchester District Memorial Hospital after a brief illness. He was 85.

Mr. Simpson, a former employee of Nestle Canada, is survived by his wife Dorothy Jean Ryan, whom he married in Bourget, Ont. in 1907.

Mr. Simpson was the father of Ruth (Mrs. Reggie Nuttall), grandfather of Nancy, Richard and Joanne, and great-grandfather of Rainy and Lional.

He is also survived by sisters Elvan (Mrs. Harold Hollingsworth), Edna (Mrs. Harry Manson), sister-in-law Violet Simpson, and several nieces and nephews. He was predeceased by daughter Eleanor (Mrs. Whit McGill), sister Edith and brothers Roy and Harvey Smipson.

A funeral was held April 10 at J.R. Vice Funeral Home in Chesterville, officiated by Rev. Roy Harwood. Cremation followed with interment of ashes in Maple Ridge Cemetery.

Wally Casselman

Wellington (Wally) Casselman of Manotick died April 10, 1993 at Grace Hospital in Ottawa. He was 62.

Mr. Casselman, an employee of the Carleton Board of Education, was born July 12, 1930 in Chesterville, the son of the late Willis Casselman and Florence Drake.

Mr. Casselman was the dear companion of Jean Simpson, and brother of Myles, Lorne, Dalton, Muriel, Lila, Avis, Maureen and Emliy. He was the step-father of Brenda, Diane and Brian, grandfather of Marilyn, Joanne, Lora, Jimmy, Charlie and Cindy, and great-grandfather of Kyle, Tyler and Caitlin. He was predeceased by grandson Timmy.

A service of committal was held at Maple Ridge Cemetery, officiated by Rev. Keith Brown.

Pallbearers were Mike Faubert, Don O'Connor, Dana, Chris, Myles and David Simpson.

Harley Weegar

Harley F. Weegar of Cornwall died March 29, 1993 at Cornwall General Hospital after a lengthy illness. He was 81.

Mr. Weegar, formerly of Ingleside, was retired from Kraft Foods, where he worked as a stationary engineer until 1976.

He was born Aug. 19, 1911 in Williamsburg, the son of the late Ashabel Weegar and the late Bertha Warring.

Mr. Weegar is surived by his wife, Helen Rombough, whom he married Nov. 9, 1935 in Cardinal.

He is also surived by sister Melissa Robichaud of Cardinal and several nieces and nephews.

Mr. Weegar was a member of the Masonic Lodge #557 in Finch, and of Trinity United Church in Ingleside.

A funeral was held April 1 at Brownlee Funeral Home in Ingleside, officiated by Rev. R. Biggar and assisted by Rev. T. Dunlop. Spring burial will be at Hillcrest Cemetery in Newington.

Pallbearers were Ernie Gillard, Clifford Middleton, Richard DeGray, Ken Somerville, William Gillard and Donald Clark.

Please give generously when our volunteer comes to your door

Your donation to the local branch of the
CANADIAN CANCER SOCIETY
makes a big difference today and in the future

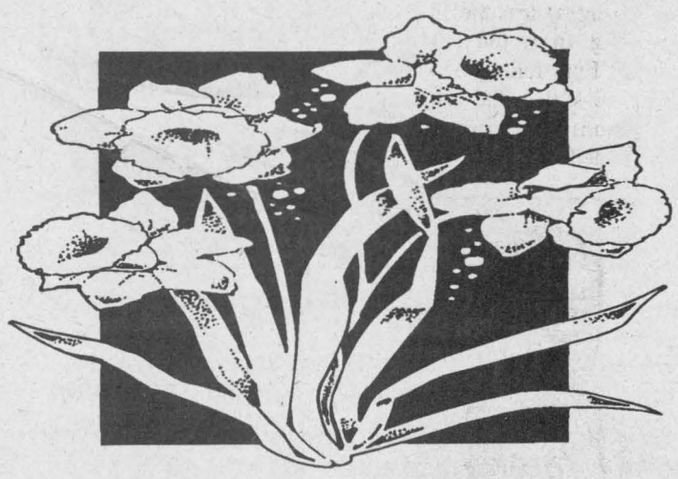

EACH YEAR THE CANADIAN CANCER SOCIETY IN ONTARIO IS ABLE TO DIRECTLY ASSIST THOUSANDS OF PEOPLE WHO HAVE CANCER BY PROVIDING THEM WITH PRACTICAL HELP AND EMOTIONAL SUPPORT WHEN NEEDED.

Services available for all cancer patients

CLINIC AND LODGE SERVICES: volunteers offer comfort and support to patients and their families in cancer clinics and lodges.

CANSURMOUNT: one-to-one patient visits by volunteers whose lives have been touched by cancer.

PEDIATRIC CANSURMOUNT: one-to-one visiting of families by selected and trained parents whose own children have or have had cancer.

FRIENDLY VISITORS: volunteers offer friendship and support to cancer patients, in particular the aged and those who live alone. These volunteers visit in hospital or home will arrange planned activities so the patients can pursue new interests.

LIVING WITH CANCER GROUPS: self-help groups led by trained volunteers. These groups give patients and families emotional, social, and practical support and guidance, as well as providing an opportunity to discuss misconceptions about cancer.

LIVING WITH CANCER EDUCATION: a series of educational seminars to help cancer patients and their families live more effectively with cancer.

REACH TO RECOVERY: selected and trained volunteers offer understanding, encouragement, and practical help to those who have had, or are about to have, breast surgery because of cancer. These volunteers are especially qualified as they have adjusted well after their own breast surgery. Visits are made in the hospital or in the home.

Supplementary services

For cancer patients in financial need the following services may be provided. Assistance must be authorized before the service is implemented.*

HOME SUPPORT: this program offers help with the cost of non-professional care in the home to a maximum of 80 hours. Such care would include homemaker, health care aide, etc.

DRESSINGS: specified dressing and external medications.

DRUGS: specified drugs associated with the control of pain and discomfort.

OSTOMY SUPPLIES: partial assistance may be provided for supplies and equipment required by people who have a stoma due to cancer.

MEDICAL EQUIPMENT RENTAL: when necessary equipment is not available free of charge, assistance may be provided for the cost of rental.

PATIENT'S COMPANION: financial assistance may be provided for the room and board of a family member or close friend who remains with the cancer patients during treatment, with the written request of the physician. This may be advisable if the treatment centre is far from the patient's home.

PROSTHESES: partial assistance may be provided for the purchase of certain cancer-related prostheses: wigs, breast prostheses, and electronic larynxes.

SUPPLEMENTARY FOODS: help with the cost of certain dietary supplements prescribed by a health professional for cancer patients.

** Assistance from other sources, where applicable, must be used before the Canadian Cancer Society assistance is provided (e.g. Ontario Government Assistive Devices Program; Home Care Program; private insurance coverage.*

Transportation

Financial, physical, or emotional assistance may be provided for patients who require transportation from their home to a cancer treatment centre.

This may include by a volunteer driver, in a Society vehicle, or help with the cost of public transportation. With the written request of a physician, financial support may be provided for an escort when the patient is unable to travel alone.

A.T. DAVID & SONS
Your Community Shopping Centre
Chesterville • 448-2370

SEAWAY VALLEY PHARMACY
Chesterville - 448-2492

J.G. BENOIT
General Merchant
Crysler • 987-2810

Ault
AULT FOODS LTD.
Winchester — 774-2310

Fred S.
COONS INSURANCE
Broker Ltd.
Auto • Farm • Dwelling • Travel
Health • Commercial • G..I.C. & R.R.S.P.'s
Chesterville - 448-2398

Shell
B.M. GRAHAM FUELS LTD.
DISTRIBUTOR FOR SHELL OIL PRODUCTS
• Gasoline • Oils • Diesel Fuels • Motor Oils
• Furnace Fuel • Stove Oil
• Furnace Repairs and Cleaning
Dawley Drive
Winchester - 774-2109

CHESTERVILLE BOWLING
Chesterville • 448-3535

FREE ESTIMATES
BARRY'S PAINTING & WALLPAPERING
594 Main Street WINCHESTER Ontario. K0C 2K0
BARRY FAWCETT - 774-3227

ROYAL CANADIAN LEGION
Branch 357

BLACK'S FEED STORE
Chesterville - 448-2161

OMMB scraps dairy princess

Dianne Fetterly
Special to The Record

WINCHESTER — Changes made to the Ontario Milk Marketing Board's dairy princess program will result in a wide open competition with a new name.

The "Ontario Dairy Educator" program will be open to anyone — male or female, married or single, 18 years or older.

The new program will focus its efforts solely on agriculture in the classroom with the intention of integrating it into the public school curriculum.

"We knew it (the change) was coming,'' said Dundas County dairy princess co-ordinator, Mary Fisher.

The modifications are the result of a survey of milk committee members and dairy princess co-ordinators, last fall, she said.

"For thirty-seven years the previous program has served us well. As a result of our survey, however, it was felt that the program could improve by concentrating our efforts on agriculture in the classroom," said Ontario Milk Marketing Board chairman John Core.

And when implemented for 1993-94, the new provincial representative will be referred to as the "Ontario Dairy Educator" and county representatives will be identified by their respective regions.

The Ontario Dairy Educator program will include three regional competitions before the provincial title is awarded.

At the county and regional levels, participants will probably be required to present a speech, while an interview is still a possibility. At the provincial competition, contestants will be asked to give a half-hour school presentation, said Fisher.

Also out is the traditional sash and crown.

Urban areas and counties which do not have a representative will be the main focus of the provincial representative's efforts.

"These (changes) are the interim steps resulting from the survey," Fisher said. Fine tuning and long term plans are still in the works at both the county and provincial levels, she added.



Legion members help Chesterville seniors

Chesterville Legion members Lorne Johnson, second from left, and Jim Behan cut a ribbon last week in front of a washer and dryer the Legion donated to the Nationview seniors' apartments, where the two reside. Also on hand were Debora Daigle, left, and Bill Hulls from the Cornwall and Area Housing Authority, which runs the building.

From Chesterville's Past

April 7, 1955

School children of Grades I and II received their first injections of the Salk vaccine this Wednesday here. Two following injections will be made next month.

Council sadly recognized the fact that John Q. Public does not take kindly to a parking lot when there is a possible street available. Notice was received from the owner of the parking lot property that he wished the contract be cancelled and council concurred.

CONTINUING EDUCATION
at St. Lawrence College

College courses can make a difference. The extra knowledge you receive from studying part-time can be the knowledge you need to land your next job.

Check the Standard Freeholder on Saturday, April 17 for the complete list of Spring courses.

Registration begins on Monday, April 19, 9 - 4 p.m.
Convenient evening hours begin April 26.
Most classes begin the week of May 3.

Pick up your FREE Continuing Education flyer at the College, at local libraries and Canada Manpower.
Or, call 937-1520 to have one sent to you by mail.



Winchester Men's Lob Ball League

Anyone interested in playing this season, register by calling

Greg Erwin 989-6145
Garth Hansma 774-3596
Wayne Edgerton 448-2958

Players from teams which have folded will receive first priority.

$25.00 deposit required before draft April 20
(refunded only if you are not drafted).

The Grassfire

you lit at your country home started innocently enough. But minutes later, it was spreading out of control, and headed for the trees where your neighbour had just built a new home, then . . .

FOREST FIRE

It's that simple . . . and so is this.



Watch it!

Renseignements en français : (613) 487-2100

Ontario

FUNK'S G HYBRID

Fred's Farm Supplies

(A Division of Fred Zandbergen Farms Inc.)

R.R.#2
BRINSTON
(2 km west of Dixon's Corners)
652-2069

1-800-361-3305

Hwy 31 at Spirit Road
WINCHESTER
774-0409

WINCHESTER STORE

Open House &
Customer Appreciation Day

Saturday, April 17, 1993

9 a.m. - 3 p.m.

Coffee Donuts & Door Prizes!

Special Offer
15% Off ALL Pet Foods
on Saturday, April 17, 1993
- in stock only, Winchester Location Only

A Full Line of Seed -
Corn • Barley • Oats • Wheat • Forages • Lawn
from **FUNKS, OSECO & FIRST LINE**
Order Now

SPRING into VIMI SHOES for Men's April Savings

10% - 20% off Entire Men's Regular Inventory

•

20% - 40% Reductions on Men's Leather Deck Shoes

•

30% - 50% off all Discounted Men's Footwear

•

Quality shoes by Rockport, Rohde, Florsheim, Nunn Bush, New Balance, Hush Puppies, Wallabees, Easy Spirit, Wolverine, Sperry Top Siders and Clark's.

Sale ends April 24, 1993



MasterCard VISA

VIMI SHOES
"The Shoe Fitting Experts"

Moose Creek Mall
Moose Creek - 538-2475

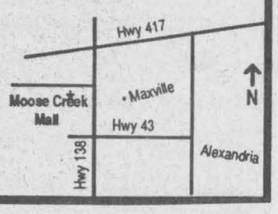

record classifieds

VISA

Classified Advertising Deadline 1pm Tuesday. Phone orders by Visa only. Call 448-2321. $4.00 + GST Minimum for 20 words. Extra Words 20¢ each.

FOR SALE

FOR SALE - Surge pipeline milking systems, parlors, Choretime feeding systems, water treatment equipment, standby power supply, new & used vacuum pumps, bulk tanks, milker pails and buckets. Peter Babcock Ltd., Surge Dairy Farm Equipment, 984-2991.

2tfc

FOR SALE - Ground feed, shelled corn, barley, oats, wheat, mixed. $7/100 lbs. Bring bags. 9am-5pm. Closed Sundays. George Crites 527-5393.

37

Happy Mother's Day

Black Forest Cakes.....$20.00
Cuban Torte.....$15.00
Carrot Cake.....$15.00
Box of Chocolates.....12/$5.00

Heather Parent
448-2598
Freshness, Quality, Service

FIREWOOD FOR SALE - Call after 4pm. 984-2827.

23sfc

FOR SALE - Cleaned straw in round bales, stored indoors. Call Neville Bros. 984- 2849, 984-2427 or 984-2258.

26tfc

FOR SALE - Shelled corn, whole or rolled. Call 448-3316.

21tfc

WISE LIQUIDATION - Inventory to liquidate, Spruce 1x3x8: .39; 1x6x14: 2.24; 2x4x8: 1.56; 2x6x8: 2.39. 14': 4.53; 2x10x12: 9.11. 16': 12.14. Treated lumber 1x6x5: .89, 6': 1.09, 1- 1/4x4x10: 1.86; 4x4x7: 3.99, 8': 5.49, 12': 6.99; 6x6x8: 10.99; 2x2x42": .54. Asphalt shingles 20 yrs.: 5.25. Felt 15 lbs.: 7.97. Aspenite 5/8: 13.99. Clapboard masonite: 39.00 square. Steel door: 39.95. Garage door insulated steel: 194.95. Suspended ceiling tile 2x4: 1.69. Panelling: 4.95. Presswood 1/2: 4.99; 5/8: 5.99. Information about discounts on big order! Material with imperfections! Materiaux Masson 819-986-5720.

35

NOTICE TO THE PUBLIC - Open 7 days! First quality material AT LOW PRICES, Ceramic tile 6x6: .12 ea.; 8x8: .47 ea.; 12x12: 1.09 ea. Parquet flooring, Select birch: 1.29; pre- varnished oak #1: 2.09; Rustic maple: 2.25; Select birch: 2.49. Oak flooring: 1.39. Blue styrofoam 1": 5.09; 2": 10.19; Rigid White 4x8 7/8: 3.79; 2": 8.69. Insulation R12x15 & R20x15: 17.95. Block: .98. Paving stone: 1.15 ft. Paint 4L: 9.90. Louan door 30": 16.95. Lattice 4x8: 6.95. Often imitated, never equalled, we are the specialist of low prices! Information on discounts with big order! Materiaux Masson 819-986-5720.

35

FOR SALE - Commercial building, 3000 sq. ft. Morrisburg Shopping Mall. Paul J. Stewart Electronics/Radio Shack. (We will be moving to the former Hardware Store in May). 543-2236.

33tfc

HAY FOR SALE - 200 round bales, 4.5 ft. diameter, second cut, no rain, stored inside, $25/bale, approx. 16-18 small bales in one. Call 987-5217.

36-3

FOR SALE - 2 purebred Simmental bulls and 1 Simmental Blonde cross bull, ready for service. Phone 984-2204.

35

FOR SALE - Soya beans, common #1, sown from certified seed, $15/25 kg. Call 987- 5217.

36-3

NEVILLE BROS. SEED CLEANING

COMMON #1
CLEANED SEED
Grown from Popular Variety

Barley.....$9.50/40 kg bag
Oats.....$9.00/40 kg bag
Mixed Oats & Barley.....$9.75/40 kg bag

- ☐ Most Common Grass Seed Available
- ☐ Custom Seed Cleaning and Treating Available
- ☐ Bulk Orders Accepted

Finch - 984-2849
984-2258 - 984-2427

FOR SALE

FOR SALE - 3 bedroom house in Chesterville. Owner take back mortgage. Phone 448- 2755.

33tfc

LIQUIDATION WAREHOUSE - Middleton and Ouellette Liquidation Warehouse in Embrun (Beside Place d'Embrun) 60% off bed and bath linens, comfortors and curtains. Hurry in as our supply is limited. 443-1653.

34

FOR SALE - Pop coolers, soft ice cream machine, slush puppy machine. All used but in good working order. 987-5633 or 774-1060 or drop in at the Liquidation Warehouse in Embrun (beside Place d'Embrun).

34

FOR SALE - Yes we do repair all makes of micro wave ovens and check them out for safe operating levels. Quick service at reasonable prices. John Witteveen T.V. and Appliances - Sales and Services. 448-2766. RR2 Chesterville (Dunbar).

34-1

MOVING SALE - Concession 9, Waldroff Road, Osnabruck Township. April 17 and 18. Saturday and Sunday - 8am - 7pm. Sewing machine, oak dinnette set with 6 chairs, coffee tables, freezer, tv's, couches, wicker furniture, water bed, etc., Call 984-2294.

35-2

FOR SALE - Woods freezers. We have 5,7,10,12,15,and 22 cu.ft. chest types in stock ready for delivery. Also 10 and 17 cu. ft. upright models. Get yours now and save on many meat and grocery specials. It pays to have a "Woods" freezer. John Witteveen T.V. Appliances - Sales and Service. 448-2766. RR2 Chesterville (Dunbar).

34

FOR SALE - 100 cedar drive posts and 4 oak planks, 7'x3" thick. Phone 537-2692.

35

FOR SALE - 180 Allis Chalmers, low hours, excellent condition. 774-5063.

35

FOR SALE - Grain - 80% oats, 20% barley, $6 cwt. Straw $1/bale. Call 984-2842.

36

FOR SALE - 1 pr. of roller skates, size 6, good condition. Phone 448-2081.

35

FOR SALE - 3 piece bedroom set in good condition. Bed oversize with spread and shams. Male dog, 1 year old, friendly. Part German Shepherd, free to good home. Call 984-2059.

36-2

FOR SALE - Simmental bulls, and steers ready for service. Also corn for sale, grade 2. 58lb/bushel. Phone 987-5687.

36-2

FOR SALE - 1986 Oldsmobile Cutlas Supreme,2 door, 305 o.d, buckets, console, GM rally rims, $4,500. Phone 448-3734.

34

FOR SALE - Bull by Prelude, 4months old. Dam V.G. Counselor. 2yr 211-286-227. Superior production award. Records to 3.7% protein. 2nd dam G.P. Starbuck.5 lactation average 216-241-212. J F C Farms, 448-2476.

35tfc

PRIVATE SALE - Maintenance free 3 bedroom bungalow on large well landscaped lot. Oak cupboards,large kitchen, vermont woodstove, basement re-room -$75,900. Roxboro Gardens Road, Hwy. 43, Monkland,Ontario 10 minutes north of Cornwall. Call (613) 346-5440.

35

FOR SALE - Square bales of hay and straw on 8th Conc. between Morewood and Chesterville, call 448-3483.

35

FOR SALE - International seed drill, 16 run with grass seed and fertilizer attachment. Also S tine trailer type 16ft. cultivator. Phone Don Simmons 346-2321 or 984-2455.

35

FOR SALE - Chesterfield and matching chair, beige and brown floral, excellent condition. $150.00. Also carpeting $50.00. Phone 987-2805.

35-1

NOTICES

PENSION, LIMITED INCOME, BANKRUPT, REQUIRE A CAR? - Why not lease? Call your area leasing headquarters Car-O-Line Autos, Chesterville. 448-2488 for details.

35-1

SKEET CLUB - Winchester Springs Trap and Skeet Club is open every Saturday for shooting season, starting April 17, 1993 from 12:30 to 4:00pm.

35

NOTICES

GETTING MARRIED? - Have your personal wedding story captured by an experienced photographer. We also take family, anniversary and personal photographs. Book early by calling Wayne LaPrade, Chesterville. 448-2852.

20tfc

SOURCE WOOD PRODUCTS
Presanded or prefinished hardwood flooring, exotic and domestic K.D. lumber, custom milling, stair parts, butcher blocks, table tops, bar tops, cabinet doors and hardware, exotic plywoods, craft and wood toy supplies, pneumatic nailers (sales and rental), Freud cutters and blades, woodworking supplies and nut tree seedlings. 111 William Street, Cornwall. Telephone and Fax (613) 932-5300.

41-12

MONUMENTS
Eastern Ontario Cemetery Memorials
RR2, Mountain, 258-2927
Monuments and markers in granite or bronze. Cemetery lettering and monument restoration.
Bruce Campbell
463 York St., Box 275
Winchester, 774-2493

14tfc

GIFT BASKETS - Available at The Brookslyn, Chesterville and at any price to suit your budget. Some samples on display. Call 448- 2804.

1tfc

SMYTH'S
APPLES
Cider and Apple Products
Smyth's Apple Orchards
Dundela 652-2477
3 miles west of Williamsburg
Open 7 days a week 8-5

CARPENTRY
Darren Chambers
987-2058
Crysler, Ont.

Lorilea's Clip Salon & Kennels
Since 1975
Boarding & Grooming of all Dogs & Cats
Chesterville
448-3507

Your hotline to the world of hair & beauty is in your hands at
Karen's Hair Studio
Bikini Waxing $10.00
Eyebrow Waxing... $8.00
Karen's Hair Studio
57 Hummel St. - Chesterville
448-2152

NOTICE
KELLY'S K-9 Grooming
I will temporarily be unable to provide the following services:
Mobile Services Last Date April 15
Business Location Last Date May 22
Regular business services expected to resume in July, watch for ads.
Laura Kelly - 448-1788

Moving Notice:
Effective April 19,
Sears
will be relocated to the Co-operators building at
29 King St. Chesterville

36-2

NOTICES

NOTICE - We repair most makes of TV, VCR, MWO, and stereos. Bring them in today for quick service. Paul J. Stewart Electronics, Morrisburg. 543-2236.

34tfc

FOR RENT

FOR RENT - 2 bedroom apartment in new building. Carpet throughout, 2nd floor with balcony. Security system and air exchange unit. Hook-ups within apartment for washer and dryer, $505/month. Utilities extra. Call 448-3621 or 448- 2643 evenings.

35tfc

HOUSE FOR RENT - On Hwy. 43 between Chesterville and Finch, 4 bedroom bungalow, garage, stove and fridge included. Available May 1. Call 987-5733 or 987-5774.

36-2

FOR RENT - 1 bedroom apartment with fridge and stove. Available May 1st in Chesterville, call 448-2051.

35tfc

FOR RENT - Available immediately, 2 bedroom apartments downtown, also office space in Chesterville. Call 448-2611.

36-2

FOR RENT - 1 bedroom apartment, 505 St. Lawrence St., Winchester. Available immediately. Fridge, stove, heat included. Hydro extra. $450 monthly. Phone 774-5323.

28tfc

FOR RENT - 2 bedroom apartment, 23 Moffat St., Morewood. Fridge, stove, parking included. On site laundry facilities, $397/month. 448-1224 or call toll free 1-800-561-8151.

37-4

WANTED

WORK WANTED - Chimney Sweep - Be Safe! Get your chimney cleaned at least once a year at a reasonable price. Call Lyle 448-3255 after 5pm or daily 448-2574.

35

$200-$500 WEEKLY - Assembling products at home, easy! No selling, you're paid direct, fully guaranteed, no experience necessary. Call 1-504-641-7778, Ext. 510 24 hours.

36

HELP WANTED - Work available: Meal preparation, laundry and light housework for family of three. Edwards/Metcalfe area. Call 821- 1266.

35-3

HELP WANTED - Timothy Christian School requires a part-time French teacher for the 1993/94 school year. If interested and qualified please send resume to Mr. Gary Postma, Timothy Christian School, RR1, Williamsburg, Ont. K0C 2H0.

35-3

WANTED - Every Tuesday, healthy Holstein bull calves. Top price for good young calves between 95-110 lbs. Deliver to Delft Blue Veal Farm, Lightning Street, Williamsburg between 10am-2pm. For prices of the week phone Walt at 543-2796 Monday nights after 8pm.

30tfc

WANTED - 2 tires 18-4-34, Goodyear or Firestone, 85% new or better, 8 or 10 ply. George Crites 527-5393.

37

WORK WANTED - Will clean out your garage, basement, etc. usually for the contents or a reasonable price. Call Don Campbell 448-2253 and leave message.

35

WANTED - Recent model, outboard 5hp motor or less. Call 984-2441.

35

HELP WANTED - Tree planters required for short-term work in SD&G. Transportation available. Phone John at 448-1294 between 7-9pm only.

WANTED - Seasonal worker to work on 200 sow farrow to finish cash crop farm in finch area.Call 984-2760.Ask for Arnie.

36

WANTED - Old milk cans, cream cans, any condition,dented or rusty,fair price (Cash). phone 1-416-623-5364 or M.C.M. Inc. 92 Little Ave, Bowmanville,Ontario, L1C 1K1 with directions.

36

NOTICE - Winchester Springs Trap and Skeet Club is now open every Saturday for the shooting season starting April 17, 12:30 to 4:00pm.

WORK WANTED - Child care in my home, 1 mile west of Morewood. Lots of TLC, meals, references, receipts. Call Dianne 448-1930.

35-2

WANTED

WANTED - Newborn beef cross calves. Will pick up, pay cash. Doan 987-5408. Also H.M. shelled corn for sale, $100/T.

IN MEMORIAMS

IN MEMORIAM
GREER - In loving memory of a wonderful mother and grandmother, Wilma who passed away April 14, 1982.
The time we spent together
The happy times we knew
Are lived again so often
In memories of you.
Always remembered
Harry, Shirley and Family

35

IN MEMORIAM
BAILEY - In loving memory of a wonderful Father and Grandfather, James who passed away April 18, 1977.
Memories can bring happiness
When together we recall
Special moments shared as family
So treasured by us all.
Always remembered
Harry,Shirley and family

COMING EVENTS

LAZARUS HOUSE THRIFT SHOP OPEN DAILY - Mon. to Fri., 8am-Noon in South Mountain. Bring us your toys, books, clothes, dishes, etc. and all will be put to good use in the Seaway Valley and the world. We recycle everything! We serve all those in need first and your donations of food, clothes and $ and the Thrift Shop helps us help others. Thank you.

34tfc

CHESTERVILLE LEGION DANCE - Sat., April 17, 1993 at 9pm. Featuring Grenville County. Everyone Welcome.

35-1

LEARN TO FLY - Ground school starts April 20. For information call Ottawa Aviation Services 737-2933.

35

THE FABULOUS EDSELS DANCE - At Morewood R.A. Centre, Fri., April 23, 1993. All proceeds go to North Dundas District High School Band. Cold buffet. $15/couple at the door or from band members.

36-2

SHOWER - In honor of Connie Armstrong, bride-to-be of David Lannin in Chesterville Trinity United Church dining hall on Thurs., April 22 at 7:30pm. Everyone Welcome.

35

TRAVEL THIS SPRING AND SUMMER WITH DUNDAS TOURS - April 28-May 6: Kentucky and Tennessee with the Best of Nashville and the Finest of Kentucky's Horse Country. $509 pp.d. May 25-28: Atlantic City with Casino Bonuses, Some Meal Vouchers, Casino Show and more. $249 pp.d. May 23: Blue Jays vs Minnesota Twins in the famous Skydome. $69 pp. June 11-14: Scotts Oquaga Lake Resort includes meals, entertainment, and activities galore! June 22-24: Geritol Follies - Great Entertainment plus another Show, 4 Meals, Farmers' Market. July 12-14: Quebec City and Beyond - See this heritage city and surroundings at its best. $225 pp.d. All prices in Canadian funds, taxes included, are per person, 2 in room. Call or visit Dundas Tours, Carman Rd., Iroquois, 652-2005 for information and bookings.

35-1

CHESTERVILLE/WINCHESTER LADIES BALLHOCKEY (Thursday Nights) REGISTRATION - Chesterville Arena, Wed., April 7 and 14, 1993. 7- 9pm, $40. For more information call Kim Simms at 448-3664 (home) or 448-2852 (work) or Jackie Boulanger at 448-2141 (home) or 448-2383 (work). Please return team shirts from last year. GOALIES ARE NEEDED.

35-3

Euchre
A Fun Time
Finch Legion
Sunday, April 18th
$5.00
Entry Fee
Cash Prizes Depending on Number of Players
Registration Time: 1:00 p.m.
Start Play 2:00 p.m.

COMING EVENTS

Winchester Theatre
FRI. APR. 16, SAT. APR. 17
7:30 P.M.
"HOMEWARD BOUND"
(By Disney) A retriever, bulldog & cat find their way home through the mountains. A beautiful family picture.
Playing Fri. & Sat., Apr. 23 & 24
"SHADOW OF THE WOLF"

BINGOS - At Chesterville Legion Hall, Sat., April 3 and Sat., April 17, 1993 at 1pm. Sponsored by Chesterville Legion Auxiliary Branch 434.

35-3

FUNDRAISING DANCE - In aid of the Russell Cancer Society featuring Don Morrell Orchestra. Sat., May 1, 9pm. Russell Arena. For tickets call J. Mackler 448-3360 or B. Guy 774-3031.

37-3

WILLIAMSBURG COMMUNITY ASSOCIATION - Invites you to visit Williamsburg's Second Annual Giant Yard Sale, Sat., May 1, 1993, 9am-5pm. Draws, prizes, BBQ, private yard sales, bake, clearance, craft and antique sales and much more. Everyone Welcome.

37-3

WINCHESTER HAWKS DANCE - Friday, April 23, 1993 at Winchester Community Centre, 9:30pm. Age of majority upon request.Music by D.J.

36-2

CPR CLASSES - Para-Med Health Services, 503 Main St., Winchester. Call now to register space is limited. Contact Ann Baker 774- 5544 or 1-800-461-9916.Heartsaver: May 12, 6:30pm,-10:30pm Heartsaver Plus: May 18 and 19, 6:30pm - 10:00pm, Basic Rescuer: May 25,26,27, 6:30pm - 10:30pm. (2 hours).

36-2

MIXED PARTY - In honor of Bonnie Stewart and Dave Bergeron, Friday April 23, 9pm- 1am, Navan Arena, everyone welcome.

35

BRIDAL SHOWER - In honor of Bonnie Stewart, Sunday, April 18, 1993 - 2pm at the Newington United Church Hall. Everyone welcome.

35

ANNUAL SPRING RUMMAGE SALE - At Chesterville United Church, Sat., April 17, 1993. 9-11am.

35-2

WINCHESTER HOSPITAL DESSERT & CARD PARTY - Wed., April 21, 1:30-3:30pm. Park Lane Senior Centre, Williamsburg. Bridge and Euchre. Many door prizes. $3 admission.

35-2

BINGOS - At Dunbar Recreation Centre Sunday nights. License #M074535. Jackpot given every Bingo. Doors open 5:30pm. Bingo starts 7pm. All players must be 18 and over.

39-11

CAR RALLY
April 17/93
Finch Legion
Registration
10 am - 1 pm
$10.00 Entry Fee
Meal Included
Prizes

What's on at
THE SIERRA GRANDE HOTEL
Chesterville.
April 16th - 17th
"KID-BACK"
April 23rd - 24th
"DEBRA PALLEN"
NEW HOURS
Open Monday - 3 - 12
Tuesday - Saturday - 12 - 1
CLOSED SUNDAY
Proper I.D. Required

Thomas H. Meredith & Associates

Tax & Bookkeeping Services

57 Harper St., Chesterville

For Informed, Personal, Confidential, Guaranteed Service to your home or business - Please call

448-3398 or 448-2863

PASSPORT PHOTOS

WAYNE LAPRADE PHOTOGRAPHY

448-2852

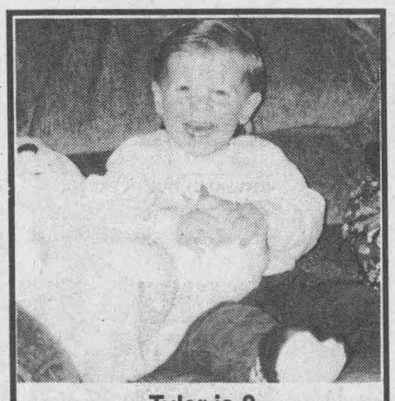

Tyler is 2
Happy Birthday
with hugs and kisses
Love Grandma & Grandpa
xxoo

MOTOR HOME RENTALS

Call **Get Away Rentals**



RR1, Winchester, Morewood Road

448-3562

Book your "Getaway" now.
To inquire, call
Susan Hanson-Johnstone,
Ron Johnstone

They're back

The ever-popular
Girl Guide Cookies
are back for another year.

Brownies and Guides will be selling the tasty cookies door-to-door in the village on

Friday, April 16
from
6 to 7:30 p.m.

DR. STEVE ZAJACZ & ASSOCIATES

DR. BEV. McKEOWN
DR. ROBERT SEGAL
13 Church St., Chesterville

FAMILY DENTISTRY

We provide the following services for both children & adults

- *preventive*
- *root canal therapy*
- *crown & bridge*
- *restorative*
- *periodontics*
- *orthodontics*
- *oral surgery*

We Welcome New Patients
For an appointment, please call
448-3389

Come in and enjoy something new for Men and Women!

A "Kolestral Treatment"

is a great way to condition dry hair, stimulate the scalp and relieve stress.

Call ***Julie*** at
The Chesterville Hair Studio
448-3674

CASS, GRENKIE

Barristers, Solicitors, Notaries

J. DOUGLAS GRENKIE, Q.C.
PETER J. REMILLARD, B.C.L., LL.B.
(Also of the Quebec Bar)

RICK T. LEROY, L.L.B.
BRAD F. COMEAU, B.Sc.,B.Ed., L.L.B.

OFFICES AT:

13 Ralph Street , P.O. Box 700
CHESTERVILLE - 448-2735

P.O. Box 820
WINCHESTER - 774-2004

(All files and documents of the former legal firms known as Cass & Cass and Cass & Workman are now located with the Cass, Grenkie law firm.)

FEATURE PROPERTIES

Century 21
McIntosh and Proulx
REAL ESTATE LIMITED
MEMBER BROKER
504 Main St. Winchester 774-3990



Alan LaPierre
448-3306



$85,000

CHESTERVILLE – Older 2 storey brick home on over 1/2 acre lot, with a little tender love and care. This home could be a real showpiece. Alan LaPierre 448-3306 **R1904.**



$94,500

FINCH – Come See: Come Sigh! It's all here plus rec. room, woodstove, new furnace, deck, pool, survey, Don't pass this one by. Alan LaPierre 448-3306 **R1894.**



$119,000

CHESTERVILLE – A real country dreamer for the hobby farmer, charming brick home plus, barn, equipment shed, garage, workshop. A must to see. Alan LaPierre 448-3306 **R1858.**



$99,900

MOREWOOD - Vendor says sell: All brick bungalow on super size country treed lot, Affordable for first time buyers. Alan LaPierre 448-3306 **R1857.**

BUY OR SELL WITH CONFIDENCE • ASK FOR ALAN

Bruce R. Kerr
Insurance & Investments



GICs

1 year	3 years	5 years
5.875%	6.65%	7.375%

Cashable GIC 5.125%

Some minimums may apply. Rates subject to change.

MORTGAGE BACKED SECURITIES guaranteed by CMHC are paying OVER 7.364% MONTHLY

456 Main St. E., Winchester
Telephone 774-2456

PAINT SALE
(until the end of April)

Acrylic Satin & Semi-Gloss $25.99 4 litres
Ceiling Paint $15.99 4 litres
Alkyd Primer $19.99 4 litres
Melamine $35.99 4 litres
Latex Satin & Semi-Gloss $19.99 4 litres

CURRAN CARPET CENTRE

502 St. Lawrence Street
Winchester 774-5659

18 Industrial Drive
Chesterville 448-2068

ST. ALBERT CONSTRUCTION
(407931 ONTARIO LTD.)

- General Contractors
- Barn • Commercial • Residential

QUALITY HOMES • ADDITIONS • GARAGES
HOME IMPROVEMENTS • BUILDING SUPPLIES
KITCHEN CABINETS
Free Estimates
JACQUES & RICHARD DESNOYERS, PROP.
ST. ALBERT • 987-2876

STORE FOR RENT

East-End Promenade
Shopping Plaza - Morrisburg

Available June 1st/93
Approximately 900 sq. ft.

Call: 535-2759 or 1-237-3993

B & B DRAFTING

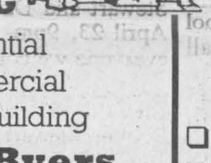

- Residential
- Commercial
- Farm Building

Kevin Byers
R.R.4 Crysler
448-1318

DAVID BYERS CARPENTRY

Custom Built Homes

- ❑ Additions
- ❑ Renovations



448-3078

BDO DUNWOODY WARD MALLETTE

CHARTERED ACCOUNTANTS

Ward Mallette's Winchester office offers a full range of services in areas of:

- Financial Statement Preparation
- Computer Installation and Training
- Personal Tax Returns and Planning
- Goods and Services Tax Coinsulting

AUTHORIZED E-FILE PREPARER
475 Main St., Winchester, Ont. K0C 2K0
Tel.: (613) 774-2854 • 1-800-268-0019

THANK-YOU

We would like to express our thanks and appreciation for the support we have received during our second week of LOCK OUT.

Glen Vending
Carl Edgerton
Local 440 - Aults
Local 440 - Winchester
Cheese
Mike Dean
Staff of Mike Dean
Heritage Cafe
Chesterville Legion
Kathy Lobb Catering
Ren Elliott
Mike Brennan
Judy Gibeault
Judy Barkley
Barry's Meats
Joyce Young
Lab Girls
Fraternal Hall

R.W.D.S.U. Local 488
Union Executive

RIDEAU AUCTIONS INC.

Winchester, Ontario

Household, Estate, Farm, Industrial, Real Estate Auctions

Hunter McCaig, Auctioneer

Days: 774-2735; Evenings: 258-5095

St. Joseph's Secondary School

ST. JOSEPH'S SECONDARY SCHOOL

PARENT/TEACHER INTERVIEWS

Will Be Held On

Wednesday, April 21st, 1993

From 6:30 P.M. to 9:00 P.M.

Please note that report cards will be issued to the students on **Monday, April, 19th, 1993.**

For further information, please contact Yvon Labossière at:

St. Joseph's Secondary School
1500 Cumberland Street
Cornwall, Ontario
932-0349

Jacques Leduc
Board Chairperson

Charles Adams
ELS Chairperson

Roger R. Davidson
Director of Education

STORMONT-DUNDAS FEDERAL PROGRESSIVE CONSERVATIVE ASSOCIATION

DELEGATE SELECTION MEETING

To Leadership Convention in Ottawa
Tuesday, April 27th, 1993
Best Western Parkway Inn 8:00 p.m.

Note:

To be eligible to be one of the nine delegates to the Leadership Convention in June in Ottawa or to vote at the delegate selection meeting, one must be a member and be a resident of Stormont-Dundas. The application for member ship and the $5.00 fee must be filed with the Membership Secretary, James Douglas Grenkie, Morrisburg, Ontario, by 11:59 p.m. on April 17, 1993.

The application and $5.00 fee may be delivered to the President, Malcolm MacDonald, 504 Pitt St., Cornwall, corner of Fifth Street, or may be delivered to Douglas Grenkie, Morrisburg Shopping Centre during office hours (8:00 a.m. to 5:00 p.m.)

Name: _____

Address: _____

_____ **Postal Code:** _____

Telephone: _____ **Fax:** _____

CHURCH DIRECTORY

NATIONSIDE PENTECOSTAL CHURCH
13 Albert St.
CHESTERVILLE
Pastor: Rev. Harold J. Morden
448-2084
SUNDAY, April 18, 1993
10 A.M.- Sunday School
11A.M. - Worship Service-
7:30 P.M. Evening Praise
WED. 7:30 P.M. Home Bible Study
Affiliated with the Pentecostal Assemblies of Canada
May 1993

HARMONY COMMUNITY CHURCH
(Missionary Church of Canada)
Hwy 31 & Ormond Road
Pastor: The Rev. Laurie A. Taylor
774-5170
SUNDAY, April 18, 1993
10:30 A.M. - Celebration Service & Sunday School
7:30 P.M. - Healing Service
Wed. - 7:30 P.M. - Prayer Meeting
Dec. 1993

PRESBYTERIAN CHURCH
Morewood &
ST. ANDREW'S - Chesterville
Pastor: Rev. Bert de Bruijn
448-2516
SUNDAY, April 18, 1993
Morewood
11:00 A.M. - Sunday Worship
Nursery & Sunday School
Tues. 3:30 P.M. Bible Fun Club in M.P.S. Gr. 4&5
Fri. 7:00 P.M. Morewood Christian Youth in Presbyterian Hall
Chesterville
9:25 A.M. - Sunday Worship
Nursery & Sunday School
Tues. 9:30 A.M. - Coffee Break
Nursery & Story Hour
6:30 P.M. - Junior Bible Clubs: Gr. K-Gr.4
7:30 P.M. - Life in the Spirit Praise & Bible Study
Thurs. 6:30 P.M. - Senior Bible Clubs: Gr. 5&6
Fri. 7:00 P.M. Chesterville Christian Youth

COME EXPECTING LEAVE REJOICING
May 1993

ST. MARY'S CATHOLIC CHURCH
CHESTERVILLE
Father: Jim Esper
448-3262
SUNDAY, April 18, 1993
HOLY MASS
7:30 P.M. - Sat. Night Mass
9:00 A.M. & 11:00 A.M. - Sunday Morning Mass
Jan. 1994

DUNBAR PRESBYTERIAN CHURCH
DUNBAR
Rev. Gregory W. Blatch
Organist: Mrs. Marjorie Thom
9:30 A.M. - Sunday Service
Everyone Welcome!
May 1993

CHRISTIAN REFORMED CHURCH
WILLIAMSBURG
448-3580
SUNDAY, April 18, 1993
9:30 A.M. - Morning Service
7:30 P.M. - Evening Service
Nursery provided during all services.
You are invited to worship with us.
FAITH 20 can be viewed every morning at 5:30 am on Channel 6.
May 1993

UNITED CHURCHES
CHESTERVILLE - MOREWOOD
Minister: Rev. Roy Harwood
448-3549
SUNDAY, April 18, 1993
MOREWOOD - 9:30 A.M.
CHESTERVILLE - 11:00 A.M.
EVERYONE WELCOME
June 1993

HOLY TRINITY ANGLICAN CHURCH
CHESTERVILLE
Rev. George Bruce
SUNDAY, April 18, 1993
8:00 A.M. - Sunday Worship

June 1993



AUCTION SALES

AUCTION SALE
FARM MACHINERY, VEHICLES, HOUSEHOLD EFFECTS & MISC. ITEMS
2 miles west of Carlsbad on the corner of Hall and Leitrim Rds.
Watch for Signs
SAT., APRIL 24
10 AM

Machinery: IH 824 diesel tractor, 4 wheel drive with 1850 fully hyd, front-end loader & cab; MF 165 diesel tractor with loader; Cockshutt 30 gas tractor; MF discs 10'; Triple OK plow, auto.-reset, 4 furrow, adjustable bottoms, 3 pt.-h; MF plow, 3 pt.-h, 3 furrow; White 543 corn planter, 4 row; Cockshutt seed drill on rubber; 9' cultivator, 3 pt.-h; flat harrows; drag discs; scraper blade, 3 pt.-h; New Holland 846 round baler; New Holland 461 haybine, 9'; New Holland 256 rake, good condition; MF sq. baler; 20' wagon & rack; New Idea 40' hay elevator; Case mower, 3 pt.-h; windrow turner; post auger, 3 pt.-h; Cockshutt pto manure spreader; MF 35 self- propelled combine with straight cut & pick-up; 16' grain auger, 4"; 12' grain elevator; grain dryer; fanning mill & bagger; New Holland 707 forage harvester, 3 pt.-h; 2 Dion forage wagons; Dion corn blower; MF mix mill; George White 7' double auger snow blower; Patz silo unloader with 5hp & cable, used 4 yrs.; Patz stable cleaner, approx. 250' of chain; chicken plucker; portable circular saw, pto, 3 pt.-h.

Vehicles, Tools & Misc.: 1985 Ford F150, 6 cyl., standard, selling as is; Trillium camper, approx. 13' with gas stove, 3 way fridge, sleeps 4; Dodge dump truck, farm use, runs well, selling as is; Turf Trac riding lawn tractor with mower; Allis Chalmers roto riller; self-propelled push mower; tool chest; electric welder; air compressor; oxy acetylene torches; bench grinder; hand grinder; electric drills; other assorted hand tools; Homelite chain saw; battery charger; forks; shovels; rakes; assortment of scrap iron; 20 laying hens.

Household Effects: Dovtec corn stove; Cold Spot fridge; Kenmore stove; Kitchen Aid dish washer; 1000 btu air conditioner; Kelvinator freezer, almost new; Kenmore auto. washer & dryer, like new; arborite table & 6 chairs; washstand; 2 old chests of drawers; cast iron table; chesterfield & chair; lamps; wooden table; wooden high chair; 10'x14' wall tent; other assorted furniture; many other assorted items.

TERMS OF SALE - CASH OR CHEQUE WITH PROPER ID PROPS.
Michael & Ellen Phillips
Refreshments Available
Owners and Auctioneers not responsible for accidents
AUCTIONEERS
Stewart James 445-3269
Carson Hill 821-2946

35-1

AUCTION SALE
SAT., APRIL 17
11 AM
At Place d'Embrun

In big heated hall with 2 restaurants and washrooms in mall. Second building east from IGA store, Embrun, Ont.

To be sold: Approx. 75 rolls of brand new carpets, direct from Ottawa store, different colors, sizes & quality; new telephones; 10 boxes of recording tapes; 5 battery radios (all Sony); used fridges, stove; washers, dryers, office desks, files (all working well with guarantees); used round, pine livingroom set (6 pce.); captain bed & dresser, maple; stereo; 1 doz. bicycles, different sizes; sewing notions, boxes of patterns, zippers, wool, etc. (from store closing); French horse sleigh and much more.

TERMS - CASH, TRAVELLERS OR PERSONAL CHEQUES
With Proper ID
All good merchandise
BILINGUAL AUCTIONEER
Regent Menard
Embrun, Ont.
443-2884

35-2

FARM AUCTION
FARM MACHINERY, FEED, TOOLS & CATTLE TRUCK
Village of Inkerman
Dundas County
SAT., APRIL 17
10:30 AM

Farm Machinery: White 1270 diesel tractor, excellent condition; Long backhoe, 3 pt.- h; MF #9 baler; Allied auto. stooker; Hesston haybine, 9'; MF side rake; 2 hay wagons & racks; 32' solid elevator; Cockshutt hyd. disc, 10'; spring tooth cultivator, 10'; Massey 13 run drill, hyd. lift; New Idea manure spreader; chain harrows; Danuser post hole auger, 10"; IH plow, 3 furrow; weed sprayer; roller; grader blade; dump rake; 10' utility trailer; cement mixer; small trailer; fertilizer spreader; 2 auger snow blower, 7'; hay feeder; dump trailer; electric welder; drill press; 2 water tanks; 2 extension ladders; 20 fence posts; chain saw; fence stretcher; rope stretchers; plow seat; 2 hay knives; hay fork; calf puller; dehorners; clippers; shears; electric mot, 1hp; set of double harness; tractor chains; 2 screw jacks; scales; twine; bolt set; wrenches; tools; power tools; lumber; 10 cord of wood; many unlisted items.

Truck: 1976 Chev C50, 14' steel box.

Feed: 5000 bales of hay; 300 bales of straw.

Note: Mr. Baldwin has been the local repairman for many years and this sale has a lot of good tools.

Lunch Available
TERMS - CASH OR good cheque
PROP.
Harold Baldwin
AUCTIONEERS
Hugh Fawcett 774-3363
James Cooper 652-4145

35-1

AUCTION SALES

AUCTION SALE
EXCELLENT ANTIQUE FURNITURE & DISHES
Partial Estate from Finch
Henderson Hall, Church St.
Winchester, Ont.
SAT., APRIL 17
11 AM

Mission oak 9 pce. dining room suite; McCaskey account register (one of a kind); early country settee, excellent; dresser with mustache handles; vanity; highboy; washstands; dressers; chest of drawers; small drop leaf table; 6 oak dining room chairs; blanket box; cedar chest; East Lake table; fancy parlor tables; wool winder; child's rocker; bedroom suite; wicker plant stand; press back arm chair & rocker; tub rack; church pew; quilts; album of post cards; crocks.

Dishes: Royal Doulton, Flow Blue; Spode, Carnival, Limoges, Depression, Slag, Press Glass, Royal Worcester plate, Noritake dressing table set, Coronation plates, George VI, Edward VII, Art Deco Lamp, Finger Lamps, Oil Lamps.

Large number of unlisted items
TERMS - CASH
AUCTIONEER
Harold Ball
448-3161

35-1

EVENING AUCTION SALE
QUALITY ANTIQUES, HOUSEHOLD FURNITURE, DISHES & COLLECTIBLES

At the Vernon Recreation Centre, Vernon, Ont., 1/2 mile east of the Food Town Grocery store, just off Hwy. 31. Watch for Auction Signs.

FRI., EVENING APRIL 23
Commencing at 6:30 PM

Lindsay player piano with 50 rolls of music, works well; 2 pce. flatwall cupboard with glass doors; oak double hall stand; oak ice box; large sideboard; dough box; Quebec spinning wheel; antique wooden wheeled wicker carriage, near perfect; pine cradle; 2 pine drop leaf tables; pine blanket box; dry sink; oak parlor table; chimney cupboard; brass bed; pine bench; pine dresser; high back wooden bed; assorted wicker pieces; washstands; harvest table; press back high chair; bent back rocking chair; blue design crocks, one with bird; assorted crocks; blue and white wash set; old dolls; doll bed; old wicker collection; decoys; old tin collection; old toys; old bottles; bubble gum machine; carnival glass; depression glass; sessions mantle clock; cookie jar; selection of Limoges cups & saucers; Harmony guitar; stencilled arrow back rocker; 4 East Lake chairs; old comics and magazines; 4 pine cane chairs; wool winder; church pew; East Lake parlor chair; hackey show harness; harness bells; old advertisements; quilts; old cookstove; oil lamps; many other assorted items.

TERMS OF SALE
CASH OR CHEQUE
With Proper ID
Refreshments Available
AUCTIONEERS
Stewart James 445-3269
Carson Hill 821-2946

Note: Please attend this sale on time as we have a quality offering of antiques, collectibles and furniture which should suit everyone's interests.

Auctioneers not responsible for accidents

35-1

Estate Auction
Estate of Dr. and Mrs. J.A. Tallon
Browns Auction Centre
South Branch Road
Saturday, April 17 - 10:00a.m.
Presale Starting at 9:00a.m.

Glass door china cabinet, vanity, side board, wingback chair, misc, tables, oak bench, french provincial sectional, crystal, china, Doulton toby philpots, pictures, floor lamps, white sewing machine/cabinet, dressers, misc. Vila's pieces, two hide-a-beds, desks, T.V.'s, Misc. chairs, doctor's office equipment including examination table, walnut veneered hutch and multi drawered cabinet, filing cabinets, power exercycle, pool table, quantity of beds. Imitation fireplace, two wardrobes, tools, washer, dryer and other misc. articles.

Terms Cash
Coffee Bar
Robert Brown
Auctioneer
932-7925

35

Herd of Holsteins
Larry Sloan
RR1 Cardinal, Ontario

Consisting of 15 P.B. Holstein dairy cows, 5 grade, 1 P.B. bull, cows good for year round miling to be sold

Thursday, April 22, 1993
2pm
Leo's Livestock Exchange Ltd.
Greely, Ontario
For more information call:
821- 2634

BIRTH

BIRTH ANNOUNCEMENT

GOWDY - Kevin and Karen proudly announce the birth of their son Kurt Kevin on March 29, 1993 weighing 6 lbs. 15 ozs. First grandchild for Earle and Yvonne Merkley and Doreen Gowdy.

35

CARD OF THANKS

CARD OF THANKS

A sincere thanks to family, relatives, friends and neighbors for flowers, cards, letters, gifts and visits and prayers I received while in hospital. Special thanks to Dr. Bazile, Dr. Green and nurses at Ottawa General Hospital for their wonderful care. Love to all, also for the many friends I met.

Ada L. Rombough

35

CARD OF THANKS

A sincere thank you to my family and friends for all the cards, gifts, flowers and calls of concern while I was in the hospital and since coming home. These acts of kindness were much appreciated and have certainly helped me on the road to recovery. Special thanks to Dr. D. Justus, Dr. MacMillan and nurses.

Jessie Ouderkirk

35

CARD OF THANKS

The family of the late Armand Patenaude wishes to express their sincere gratitude and thanks to relatives, friends and neighbors for their acts of kindness, expressions of sympathy, mass, cards and donations at the time of the death of a loving husband, brother, father and grandfather. Special thanks to Father James Esper, the church choir, the staff of the W.D.M.H. and the C.W.L. for lunch after the service. Thanks to Jim Daniels, funeral director, and the pallbearers. Your kindness will never be forgotten.

Irene
and the Patenaude Family

35

CARD OF THANKS

The family of the late Hope McKinnon wish to express their sincere thanks and appreciation to all who paid tribute to Hopes memory by visitation, phone calls, food donations, floral tributes and donations to the various organizations. It will always be remembered.

McKinnon and Simmons Families

CARD OF THANKS

CARD OF THANKS

We wish to thank all our friends, relatives and neighbors for cards, gifts, flowers and best wishes on our 50TH Anniversary.

Ed & Mildred Munro

35

CARD OF THANKS

Thanks to the Sacred Heart of Jesus for favor received.

R.P.S.

Manotick Macro Centre
YOUR NATURAL CHOICE
Pat Goyette Robert Lanari
Kripalu Yoga
Kripalu Bodywork
Natural Organic Bulk Food
Macrobiotic Shiatsu
Taoist Internal Arts
Natural Foods Cooking
Rest & Renewal Programs
Macrobiotic Consultations
Conscious Living Books & Tapes
For further information, to receive our brochure, please call or fax us
Tel (613) 692-6303
Fax (613) 692-0744
P.O. Box 1276
5568 Main St.
Manotick, Ontario
Canada, K4M 1B1

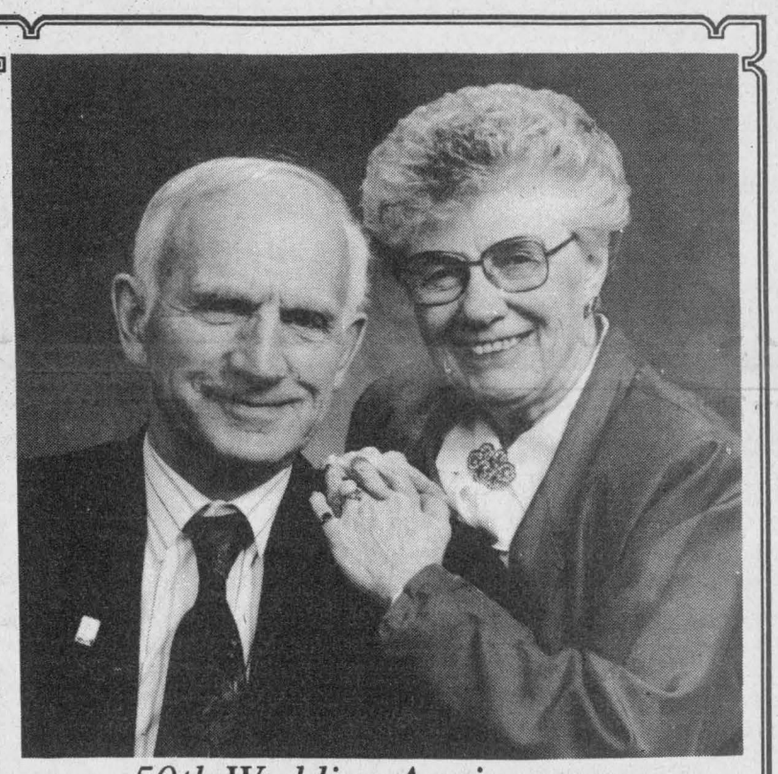

50th Wedding Anniversary

Gerald & Doris Holmes

April 24, 1943-1993

Congratulations to Mom and Dad as you celebrate this very special occasion. Thank you for your many years of love, support, and the fine example you have set for us all.

Love and best wishes, your children and grandchildren.

SOLD SOLD SOLD SOLD SOLD SOLD SOLD SOLD

Edna's Corner

HOME OF THE WEEK





GALE REAL ESTATE LTD. Everywhere You Look...

530 Main St.
Winchester
774-4253

3+2 Bedrooms on 4.3 acres
Call Edna

Edna Giles
774-3946

For a no obligation FREE market evaluation on your home

SOLD SOLD SOLD SOLD SOLD SOLD SOLD SOLD

TONY WELLAND REAL ESTATE

SEARCHING FOR A SPECIAL HOME?
WANT PRIVACY?
WATERFRONT?
HOW ABOUT A ROOF?



TONY WELLAND REAL ESTATE

201 FELTON CRES.
RR2, RUSSELL

445-TONY

Chesterville Rotary Club

DUCK RACE



Re-scheduled Until **April 24/93**

at 2:00 p.m.

(from Highway Bridge To Village Bridge)

Tickets Available: Rotarians, The Chesterville Record & Seaway Valley Pharmacy, Chesterville

AND

FOR THE CHILDREN
"AN AFTER EASTER EGG HUNT"

will be held the same day in the **Chesterville Park at 12:30 p.m.**

Categories: 6 years & under
7 to 12 years



CROSS CANADA MARKETPLACE

IT'S FAST - IT'S EASY! ONE CALL, ONE BILL DOES IT ALL.

MOTORCYCLES

Sunday April 18, TORONTO CLASSIC BIKE SHOW, Swap Meet & Auction. International Centre. Sell your motorcycle $25. Used parts booths $50. SUPER DEALS! Info: (416) 427-4201. Free parking.

FLEA MARKETS

CALABOGIE FLEA MARKET. Open Sunday 10-5. Nostalgia advertising, tins etc. Antique furniture, lamps, bottles, tools, glassware, crocks, books, crafts & collectibles. Vendors welcome. Call (613) 752-2468.

ADOPTION

A WARM, LOVING, PROFESSIONAL COUPLE eager to adopt your white baby. Happy home, bright future, caring extended family. Confidential. Please call Joanne and Rob 1-800-668-3150.

STEEL BUILDINGS

STEEL BUILDINGS. A cheap Building offers no flexibility, may even cost more money. The answer for Quality, Integrity & Service - FUTURE STEEL. Thousands of people can't be wrong. Call 1-800-668-8653.

BEST BUILDING PRICES - Steel Straitwall Type - not quonset - 32x54 $7,744; 40x72 $11,690; 50x90 $16,622; 60x126 $25,375 - other sizes available - Final year-end clearance - Paragon - 24 Hours 1-800-263-8499.

STEEL BUILDINGS: ONTARIO FACTORY OUTLET DIRECT. Huge savings, special sizes only: 20x30, 25x36, 30x42, 35x46, 37x48, 40x64, 44x56, 46x86. From $2,988.00 to $9,678.00. Pioneer 1-800-668-5422.

BEST BUY ON STEEL BUILDINGS. DON'T MISS IT. We guarantee lowest prices. Many sizes available from 12'-60' wide. Factory-direct (514) 678-4444 Ungava USC Ltd. (Since 1959).

FLAGS

SPRING FREE IN '93 FLYING FLAGS. National and custom-made for all occasions. Quotes free. Value, service guaranteed. Canadian-made from House of Flags 1-800-668-3202.

CAREER TRAINING

LEARN AUCTIONEERING at the Southwestern School of Auctioneering. Next Class: July 17-23. Information, contact: Southwestern Ontario School of Auctioneering, R.R. #5, Woodstock, Ontario N4S 7V9. (519) 537-2115.

VACATION/TRAVEL

TIME-SHARE RESALES and rentals. Your Canadian connection! Want to sell or buy pre-enjoyed resort time share or campground membership? Worldwide Network! 1-800-565-3915 or Calgary (403) 255-5650.

BUSINESS OPPORTUNITIES

THE FUNDRAISING TOOL OF THE 90'S. Imagine purchasing current cassettes for $7.47, CD's $14.35 or LOWER. No GST or PST with Federal Music's Program. 1-800-263-1900.

EXTRA INCOME! Grow baitworms in your basement or garage. Odorless operation. Low investment. Market guaranteed! Free information. Early Bird Ecology, R.R.#1, Smithville, Ontario, L0R 2A0. (416) 643-4252.

FOR SALE

SAWMILLS - Enercraft offers 5 models of Bandsaw mills, Portable Edgers and related equipment. Open House Saturday April 24, 1993 - All are welcome - For details (705) 734-1211.

WORLD'S FINEST PURPLE MARTIN HOUSES. All aluminum, 8 models, telescoping and flag-type poles. Free delivery. Distributors wanted. Call Natural Insect Control (416) 382-3904, fax (416) 382-4418.

NEEDED. Lose up to 30 lbs in 30 days. Try our new Cellular Nutrition Program. Call (416) 841-0977.

SAWMILL MACHINERY. Band-circular, handset-Automatic, electric - Diesel, resaws-Planers, filing equipment, chippers-Logs, edgers, trimmers. log-Lumber conveyors, (705) 495-4840 anytime.

OUT OF TOWN PROPERTIES

PROPERTIES TO BE SOLD for unpaid taxes. Crown Land availability. For information on both, write: Properties, Dept. CN, Box 5380, Stn. F, Ottawa K2C 3J1.

EMPLOYMENT OPPORTUNITIES

WORK AND TRAVEL overseas. Placements available on farms in 11 countries. Contact the International Agricultural Exchange Association, 1501 - 17 Ave. S.W., Calgary AB, T2T 0E2.

PERSONALS

WOULD YOU LIKE to correspond with unattached Christian people across Canada for companionship or marriage? Ashgrove, P.O. Box 205, Chase, B.C., V0E 1M0. Please state age.

MORTGAGES

HOMEOWNERS, broker has $10,000.00 to lend on a mortgage. Pay $130.00 monthly. Pay off bills, credit cards. Call I.F.G. Realty Services Inc. toll-free 1-800-463-9939.

REAL ESTATE

GOT A CAMPGROUND membership or timeshare? We'll take it! America's largest resale clearinghouse. Call Resort Sales International. 1-800-423-5967 (24 hours).

Your ad could appear in community newspapers in Ontario, or right across Canada, or any individual province. Space is Limited, so Call This Newspaper Today!

Tractor and Equipment Auction

April 16, 1993

at 10:30am

Corner of Hwys. #43 & 31, Winchester, Ont.

TRACTORS: JD 3020; MF 35G; JD 4450 FWD; IH 434G w/Ldr.; MF 135 w/Ldr.; MF 2775 cab/air; IH 275 w/Ldr.; Ford 6000; Ferguson w/Ldr.; IH 724; Universal 530; Oliver 1555 w/cab; MF 165; IH 844 cab FWD; AC 200 cab; IH 4166 tractor 150 hp; Case 1490 cab/air; IH 3588 2+2 articulated 150 hp; Ford 5000 cab; Fiat Hesston 1580 FWD cab/air; TD 7E Dozer, 6 way blade; Tow Motor diesel forklift, 8,000 lbs.; Case 530 forklift; IH 1486; IH 766; IH 1586; Case 2090; IH 966; White 285.

TRUCKS: 1981 IH auger truck; (2) 1979 IH auger trucks; GMC stake truck.

EQUIPMENT: JD 8300 drill; Krause 18½ ft. cultivator; JD 8200 grain drill; JD 7000 4RN corn planter; Dion forage blower; NH 680 manure spreader; Gehl 99 blower; NH 488 haybine; MF 880 plow; Kongskilde 20' 3pt. cultivator; Little Giant elevator 38'; NH 315 baler + thrower; NH 488 haybine; Glenco 18' chisel plow; JD rotary hoe; White 4R corn planter; 16' arrigator for JD; Case cultivator 27'; Miller offset disc 12'; Bushhog offset disc 8' (like new); Triple OK 6R corn cultivator; Ford wheel disc; Kewanee 12' wheel disc; Case IH 5100 drill 21R DD; Brillion packers 10' + 12'; used 10' horse trailer; used feeder wagon 20'; MF 33 seed drill, 15 run; IH 510 seed drill, 18 run, single disc; Gehl 300 harvester with hay pickup; Dion 3 beater box with wagon; more consignments to come till sale day.

NEW 3PT. EQUIPMENT: 3pt. cultivator; potato plow; 3pt. disc 16+20 blade; hay spears; 6' & 7' blades; carry-all; root rakes & wheels; roto tiller, 4', 5' 6'; rotary cutter 5' & 6'; finishing mower 6'; HD 8' blade; post hole digger 9" & 12"; boom poles plus many more items.

Terms: Cash or good cheque day of sale

RIDEAU AUCTIONS INC.
WINCHESTER, ONTARIO
Hunter McCaig, Manager
1-613-774-2735; 1-800-567-1797

The Record Sports

Lots of heart, not enough luck

Luck.

For 22 regular season games, six round-robin playoff tilts and three championship series battles, the North Dundas senior novice "A" team had plenty of it.

Luck helped the Winchester Value Mart team to an Upper Canada Minor Hockey League West division pennant and the 1992-93 championship.

But the luck ran out in Rockland last weekend as the Demons managed just a tie in three round-robin games in the Eastern Ontario Novice Tournament of Champions.

Backed by the solid goaltending of Alexander Last and Chris Currie, and a stalwart defense, North Dundas battled its way through three very close games but could not assemble enough points to qualify for the playoffs.

"With a little bit of luck we could have won all three of those games," coach Gerry McBain said. "Unfortunately, we didn't get it.

"But I wouldn't trade my team for any other one there. Those kids played with a lot of heart."

If North Dundas needed an omen that things might not go according to plan, it got it Friday afternoon in a heart-breaking 2-1 decision to the Cornwall Royals —the same Royals the Demons defeated in the seesaw UCMHL championship series two weeks earlier.

"It was tough to play Cornwall in the first game," admitted McBain. "We'd never lost to any team twice this season and it was a little bit of a let down."

But North Dundas rebounded later that evening with their "best game of the tournament," according to McBain, battling Clarence Creek to a 2-2 draw.

However, the Nepean Raiders ended the Demons' season Saturday morning, holding off a third- period rally to post a 4-2 win.

"We were up against some very strong competition in our division, especially Clarence Creek and Nepean," trainer Kevin Smail said. "We had played Cornwall in our league championships and knew what to expect and that game certainly could have gone either way.

"The boys certainly can hold their heads up. They have nothing to be ashamed of. They played very well. It (Tournament of Champions) was a good experience for them."

CORNWALL'S REVENGE

North Dundas clinched the UCMHL crown with a 3-1 win over Cornwall, after playing to a pair of ties — 1-1 and 2-2.

But Shawn Smail's unassisted goal at 4:19 of the second period was all the offence it could muster in the Rockland Arena Friday.

Cornwall's Tim St. Jean and Jeff Laframboise gave the Royals a 2-0 first-period lead and the two sides skated through a scoreless third.

North Dundas ran into similar problems against the Clarence Creek Beavers, falling behind 2-0 after Alain Charbonneau and Derek Roy scored second- period goals.

But the Demons cut the lead at the 6:00 mark of the final frame when Aaron Kelly scored on a Stefan Gravelle pass.

Smail pulled out a tie with 3:13 left on the clock as he slapped in a Bryce McBain feed. Kelly also assisted.



Demons' Shawn Smail (right) and teammate on two-on-one breakaway against the Nepean Raiders in last weekend's Novice Tournament of Champions.

Demons show character with late comeback

A win against Nepean might have sent the Demons into the semi-finals, but the Raiders put that idea to rest with nine seconds left in Saturday's encounter.

Ironically, moments earlier the Demons' defense withstood a 15-second attack, with goalie Alexander Last on the bench, before the play was whistled down behind the empty net.

North Dundas rallied from a 3-0 deficit with two second-frame markers and dominated most of the third, narrowly missing the open side on two occassions.

"The guys showed a lot of character in that game," McBain said. "It was much closer than the score indicates."

Alexander McDonell, Casey Daillaire, Stephen Swan and Jeff Meullershen notched goals for the Raiders.

Francis Dagenais scored North Dundas' first goal, with help from Dean Byvelds, on a powerplay at 7:43 of the second.

Byvelds cut the lead to 3-2 at 5:04 on a pass from McBain.

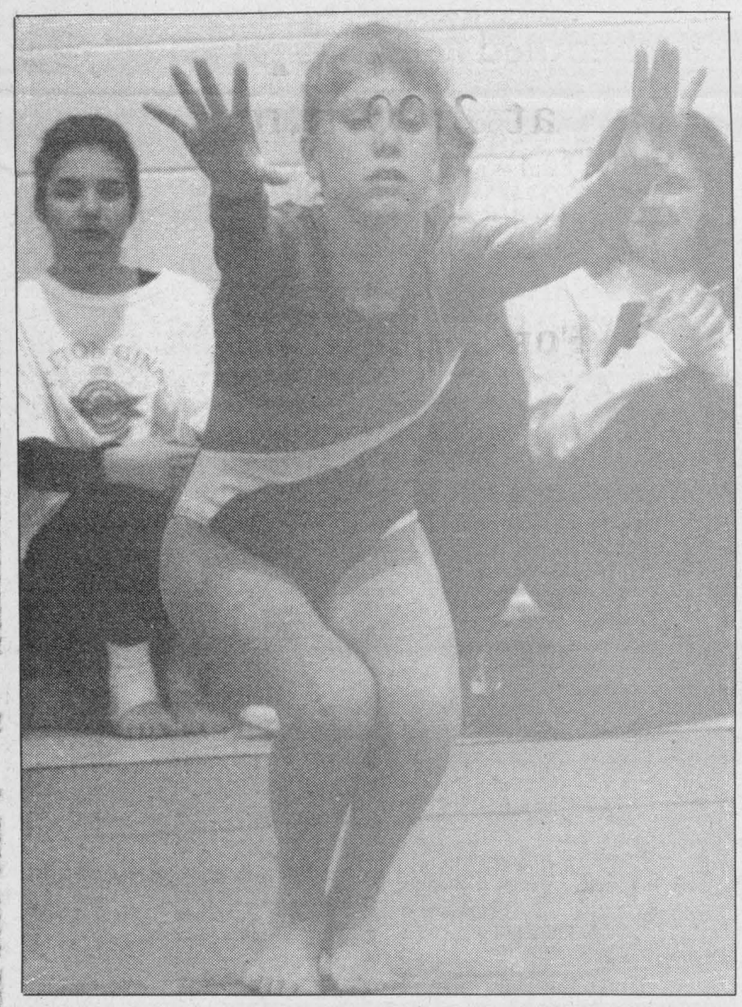

Devils take four firsts at meet

Chris Thatcher
Record Staff

Janice Cook and Jenny Castle are only Grade 9 students, but inexperience was not a factor in their first high school gymnastics competition.

Cook and Castle were two of four North Dundas District High School athletes to finish with first place awards at the St. Pius X Invitational Gymnastics meet in Ottawa Wednesday.

Cook won the Level I beam event and Castle earned gold in the Level II vault competition.

Senior Wendy Leslie picked up where she left off last season, winning the Level III floor event —Leslie won gold at the Eastern Regional last April —while Stephanie Page took the Level II beam event.

For North Dundas, the meet was the team's one chance to prepare for the Eastern Ontario Secondary School Athletic Association championships this Friday in Nepean.

(Because North Dundas is the only school in Stormont, Dundas and Glengarry with a gymnastics team, there is no Board championship.)

Although it was her first opportunity to assess the team in competition, coach Fran Kelly was encouraged by the results.

"We're just beginning but it was a fine exhibition," she said. "It gave the girls a chance to compete and now they know what they have to work on (for EOSSAA).

"There were only five girls in Level V but three have won medals at OFSAA in the past. It was a good experience for Tarama (Bond) —she usually doesn't see that kind of competition until OFSAA."

AND THEN THERE WAS ONE

Gymnastics has been a hard sell in SD&G. And it's getting harder.

Two years ago, five high schools participated in a board-wide competition and split the cost evenly. Last year, only North Dundas and Glengarry entered teams.

Even EOSSAA has been reduced to a three-team competition. To cut costs, North Dundas, Brockville's Thousand Islands and St. Mary's will share gym space and judges with the National Capital schools.

Kelly says the reasons for the decline vary, but coaching and money are two principal ones.

"When I started, there was a (core) group of coaches, but many have retired or moved on to other sports," she said.

"It's very demanding. Unlike basketball, where you have one system that everybody works in, we have four events at four different levels — 16 different systems —so it's time consuming.

"Also, financially schools are cutting back —equipment is expensive."

Because of the abbreviated season, Kelly and her two assistant coaches emphasized commitment. Attendance is recorded for each practice and only those with at least a 75 per cent attendance mark can compete at OFSAA —even if their numbers at the Eastern Regionals are high enough.

"We told them they had to take it seriously," she said. "We expect a full commitment. But we have three coaches so I think they are getting pretty good instruction."

SD&G badminton finals

Rombough wins gold in birdie bout

Chris Thatcher
Record Staff

Kelly Rombough won a gold medal at the Stormont, Dundas and Glengarry Secondary School junior and midget badminton championships Wednesday.

Rombough, a Grade 10 student at Rothwell-Osnabruck High School, won the junior girl's singles title defeating St. Lawrence's Jeannie Studnicki.

Rombough's performance helped the Lancers place third overall among 11 schools in the junior division.

R-O finished with 30 points, behind the La Citadelle Patriots (51) and the St. Lawrence Saints (36). Tagwi (16) and North Dundas (12) placed fifth and seventh respectively.

"It was a very good season for us," R-O coach Krista Simonett said. "We had nine teams reach the quarter-finals. That was our only competition — it was our one and only chance."

There are no Eastern Regional playdowns at the junior and midget level.

The SD&G senior badminton championships will be held today (Wednesday) at St. Lawrence, La Citadelle and Cornwall Collegiate.

In the midget division, the Patriots and the Saints also claimed the top two spots with 48 and 35 points. Char-Lan placed third with 27, and Tagwi (16), R-O (14) and North Dundas (12) took fifth, sixth and eighth respectively.

Please see ND on page 14

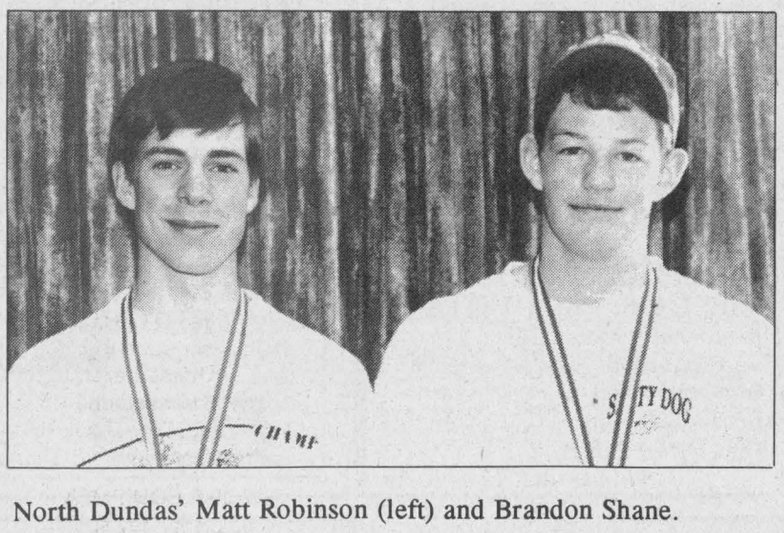

North Dundas' Matt Robinson (left) and Brandon Shane.

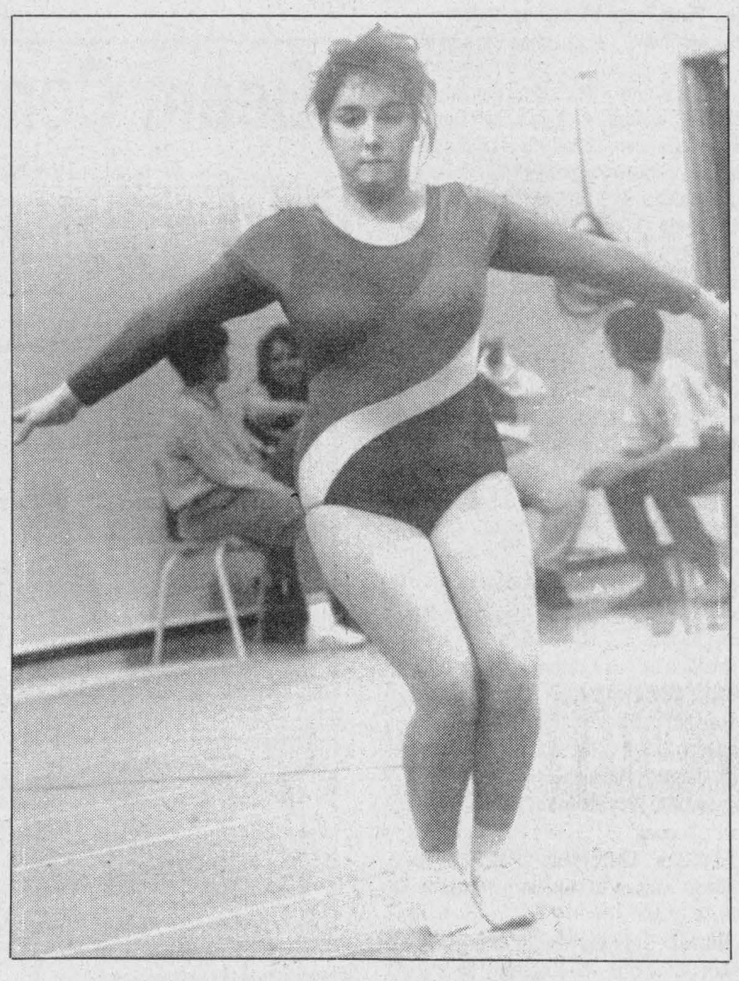

North Dundas District High School won four medals at the St.Pius Invitational Meet, including one in the floor routine (above and left).

Canada's best ignored on road to Cup

Out of left field
Chris Thatcher

It may be the world's most popular sport — and the second largest participant sport in Canada — but to read or listen to the local media you wouldn't know it.

On Sunday afternoon, in Burnaby, B.C., Canada upset El Salvador 2-0 in its second game of the final round of the Caribbean, North and Central American (CONCACAF) zone qualifying for the 1994 World Cup.

It was a major victory considering Canada lost its most recent game with El Salvador 3-2 (Group B second round play) and the visitors were coming off a 2-1 upset over highly favoured Mexico.

Canada tied its first game of this final CONCACAF round, 2-2 with Honduras — both Honduras goals were scored on dubious penalty kicks and referee Noel Smith has since become a expletive for many soccer fans: as in to be Noel Smithed out of a victory — and the three points gives Canada a temporary lead in the zone standings.

The winner will advance to the World Cup, soccer's equivalent to the World Series or the Super Bowl, only bigger and better. (A Super Bowl television audience doesn't hold a candle to a World Cup final.)

Despite its initial setback, Mexico is still favoured to win the zone, but Canada's performance, under new coach Bob Lenarduzzi, was nothing short of superb.

Yet barely a word came from the local media.

Ottawa's two daily newspapers used wire-service copy, buried in the back pages. In a quick scan of six area radio sports casts on Monday morning, just one — CBO — mentioned the game, and then only as the last item.

Even the *Globe and Mail*, Canada's so-called national newspaper, gave it no more than a small box on the bottom of its first sports page.

The media is focused on the gradually clearing NHL playoff picture (except in Ottawa where sports scribes are still recovering from the shock of the Ottawa Senators first road victory) and baseball's valiant attempt to prove spring really has arrived.

Sports reporters live and die by statistics, but this time they are ignoring the numbers.

According to the Canadian Soccer Association, 337,000 players registered in 1992, an increase of 100,000 in the last 10 years. In Ontario, more players register for soccer than hockey.

In eastern Ontario alone, the Ottawa-Carleton Soccer League estimates that some 10,000 players will participate on over 400 teams this summer, at both the adult and youth levels.

And each season, many organizations have to expand to accomodate the growing number of girls, women and senior men interested in the sport.

House leagues are sprouting like weeds throughout the region. Clubs such as the Gloucester Soccer Association have over 100 teams, and the OCSL has received requests from Kemptville, Morrisburg and Glengarry to enter some of their teams into competive leagues.

"Our sport is the best kept secret that there is," says OCSL director Bob Rathwell, ruefully.

Time and again, he has tried to ignite some interest for the sport in Ottawa's major media centers. So far, he has met with minimal success.

A berth in World Cup would be a monumental achievement for Canada, something it has accomplished just once. And the fact that the event will be played in our own back yard is the best opportunity we are ever going to have to promote the sport.

But that will never happen if we don't recognize the road to the Cup or the players who travelled it.

Ross nets pair as Demons defuse Metcalfe Jets 4-2

Wes Ross scored a pair of second-period goals as the North Dundas peewee "A" Demons doubled the Metcalfe Jets 4-2 in the final exhibition hockey game of the 1992-93 season in Chesterville last week.

Darryl Burns and Jeff Esposito shared the netminding duties for North Dundas, which out shot the Jets 27-19. Esposito handled 12 of the 19 Metcalfe shots, including 10 in the third period when the Demons were out-gunned 10-6.

Kris Rous and Jason Lavergne worked the Jets' net.

North Dundas took a 1-0 lead when Chris Mann completed a play engineered by Mike Casselman and Rob Graham with 3:11 left in the first period.

Ross scored his first at 8:47 of the second, finishing off a play from Mann and Sean Williams.

Metcalfe cut its deficit to 2-1 when Sean Gehring scored, from Tom Hall and Craig Stanley, at the 3:42 mark.

But the Demons snapped in two goals before the end of the period and led 4-1 after two periods.

Andrew Bradley used a feed from Craig Holmes to open up a 3-1 lead, and Ross hit from Williams and Rob Graham with 58 seconds left.

The Jets cut the final difference to 4-2 when Chris Juneau scored from Stanley and Gehring at 8:34.

North Dundas took six minor penalties while Metcalfe drew three.

Thompson fuels rocket ride over Mighty Ducks

Michael Thompson scored all three goals as the Rockets defeated the Mighty Ducks 3-1 in the 1992-93 North Dundas Minor Hockey Association's Novice House League championship.

Jason Locke-McIntosh was the lone sniper for the Ducks during the championship tilt in Chesterville March 31.

Each of the five squads played four round-robin games. The two teams sporting the best records advanced to the title match.

In round-robin play, the Rockets defeated the Lannin Lumbermart Demons 2-1, the Wolves 5-1, the Blackhawks 5-3 and tied the Mighty Ducks 2-2.

The Ducks qualified by posting two wins and two ties in their round-robin games.

They blanked the Wolves 6-0 and doubled the Lannin Demons 6-3. They tied both the Blackhawks and Rockets at 2-2.

The Blackhawks tied two and lost two of their games. They tied the Ducks 2-2 and the Wolves 1-1, but lost 4-3 to the Lannin Demons and 6-3 to the Rockets.

The Wolves tied one and lost three of their post-season games.

The House League teams played 28 regular season games and four playoff contests this year.



North Dundas Rockets celebrate 3-1 win over Mighty Ducks in novice house league final.

"The players were on the ice at least three times a week (games and practices) and also took part in some out-of-town tournaments," league convenor Lynn McBain said.

The division drew 58 junior novice (7,8,9 years) players, 14 senior novice players and four groups to the Initiation and Development Program (aged 5-6 years, as well as those 7 or 8 who are just beginning to play the sport).

"Our (NDMHA) novice level is very strong, which speaks well for the future of minor hockey," McBain said.

"We have found, through the results turned in by our teams competing in other association tournaments, that our novice players are very competitive," she added.

"The House League was very even and each team took a turn winning. The Wolves won our Fun Tournament (March 17) and the Rockets were the playoff champions. No team really dominated. I think the players all enjoyed the season."

Ball hockey needs players

The Chesterville/Winchester Mens and Ladies Ball Hockey Leagues will hold their second player registration session this week.

Tonight, Wednesday, April 14, both the mens and ladies leagues will hold registrations in the Chesterville Arena lobby.

The ladies can sign up from 7-9 p.m. and the men from 7:30-9:30 p.m.

The fee for the 1993 ladies' season is $40; the men's league will cost $60.

Play is expected to get under way next week (April 21 and 22), with the ladies playing on Thursday evenings and the men on Wednesdays.

Organizers are hoping to fill six teams in each league. Both organizations are also looking for referees and goalies and are asking last year's players to return their team jerseys.

Those interested in more information for the ladies league can contact: Kim Simms at 448-3664 (home) or 448-2852 (work) or Jackie Boulanger at 448-2141 (home) or 448-2383 (work).

For more information on the mens league call either Jerrold Boulanger at 774-5574 (home) or 448-2383 (work) or Donnie Marcellus at 448-3328.

Local foursome wins Gilmour

WINCHESTER—One of the Royal Caledonian Curling Club's most historic and prestigious trophys now graces the display case here at the Winchester Curling Club.

For the first time, a Winchester team has won the Lady Gilmour Trophy.

The trohpy was established in 1912-13 and presented as the top award for Ladies Curling until 1915; for Charity Bonspiels from 1920-32; for Men's Curling from 1944 to 1955 and, from 1956 until now, as the top level award for the Canadian Branch Mixed champion.

The combination of skip Lester McInnis, Kim McInnis (vice), Brian Clement (second) and DonnaLynne Clement (lead) made WCC history by winning the District "A" Event championship.

To reach the Lady Gilmour Main Event, Winchester first claimed the Canadian Branch of the Royal Caledonian Curling Club Centre 27 playdowns in Morrisburg on Feb. 28.

Victories over Morrisburg and Gananoque qualified the McInnis foursome for the Lady Gilmour Mixed Curling District Finals (March 19 - 21).

Sixteen teams from Ontario and Quebec qualified from previous centre playdowns and competed for the coveted Lady Gilmour in rinks at Ste. Anne de Bellevue, Hudson Whitlock and Hudson Legion Curling Clubs.

Second Brian Clement said the curling was, "very competitive. All four games at the District Final were come-from-behind wins."

ND wins doubles

Continued from page 13

In junior competition, North Dundas' Brandon Shane and Matt Robinson won the boy's doubles event, downing Jack Spooner and Rob Watters of St. Lawrence.

Lancers' Brendan Simpzer settled for the silver medal in the junior boy's singles final after a loss to La Citadelle's Janik Ouellet.

Christine Salzer and Ingrid Wells, also of R-O, reached the semi-final in the junior girl's doubles event.

In the midget mixed doubles final, Tagwi's Rob Barkley and Gaby Speck earned a silver medal after a loss to La Citadelle's Shawn Mertle and Rachel Fournier.

Bowling

Wednesday Afternoon Ladies - High Single, Liz Spillar 265; High Triple, Liz Spillar 641. **Team Standings** - Norma Cass 8822; Liz Spillar 8567; Elizabeth Brooks 8257; Debbie Hess 8660.

Chesterville Community League - Men's High Single, Garnet Crump 249; Men's High Triple, Gordon Wheeler 658. Ladies' High Single, Margot Johnson 219; Ladies' High Triple, Joyce Armstrong 553. **Team Standings** - Gordon 5885; Pat 5604; Jack 5589; Andrew 5512; Roxanne 5400; Joel 5393.

Les Copains - Men's High Single, Hubert Farley 293; Men's High Triple, Hubert Farley 651; Ladies' High Single, Claire Brunet 198; Ladies High Triple, Noella Drouin 526. **Playoff Team Standings** - Daniel Martel 4675; Richard LeBlanc 4634; Noella Drouin 4538; Liliane Martel 4478; Francois LeClerc 4356; Alphonse Lafrance 4350.

North Stormont Ladies - Ladies High Single - Iva Bush 248; Ladies High Triple - Iva Bush 649. **Playoff Team Standings**- Blue Birds 5617; Boo Hoo Bees 5615; Grannies 5465; Slow Pokes 5438.

Monday Night Men - Men's High Single, Mike Nalepa 370; Men's High Triple, Mike Nalepa 828. **Playoff Team Standings** - A-Team 40; Alley Rats 38; Stingers 35; Blue Max 29; Raiders 26; Seniors 21.

Avonmore - Men's High Single, Jack Brown 231; Men's High Triple, Jeff Smith 548; Ladies' High Single, Beulah Rielly 251; Ladies' High Triple, Beulah Rielly 606. **Playoff Team Standings** - Mary 11277; Charlie 11236; Gordie 11166; Florence 11165; Shelagh 11022; Viola 10898.

Williamsburg Mixed Friday Night - Men's High Single, Ed Kearns 275; Men's High Triple, Jim Cooper 664; Ladies' High Single, Ottie Goulet 220; Ladies' High Triple, Jean McKenzie 625. **Playoff Team Standings** - Alley Cats 15; Bowleroos 13; The Gamblers 11; Silver Bullets 9; Alley Oops 8; Pin Heads 7.

YBC Peewee - Boy's High Single, Adam Sanders 132; Boy's High Double, Adam Sanders 262; Girl's High Single, Kim Fife 99; Girl's High Double, Kim Fife 196. **Final Team Standings** - Adam 88½; Matthew 71½; Shannon 51; Kim 49.

YBC Bantam - Boy's High Single, Michael Sanders 147; Boy's High Double, Michael Sanders 282; Girl's High Single, Natasha Glaude 210; Girl's High Double, Natasha Glaude 327. **Final Team Standings** - Michael 108; Tyler 94; Daniel 87½; Tasha 86½; Sherry 85; Lisa 85.

YBC Junior - Boy's High Single, Alex Middleton 206; Boy's High Double, Alex Middleton 373; Girl's High Single, Amanda Whitteker 176; Girl's High Double, Kristy Jackson 338. **Final Team Standings** - Richard 100; Shanna 77; Amanda 75; Kristy 71; Andrea 68.

YBC Senior - Boy's High Single, Colin Sanders, 273; Boy's High Double, Colin Sanders 426; Girl's High Single, Amy Sanders 234; Girl's High Double, Julie Robinson 390. **Final Team Standings** - Colin 59; Joel 51; Tonya 46.

Matilda - Men's High Single Caryl Cooper 234; Men's High Triple Andy van Leyen 587; Ladies' High Single, Wilda Crowder 278; Ladies' High Triple, Wilda Crowder 652; Hidden Score 150 - Lois Keyes 149. **Playoff Team Standings** - Barry Cooper 11510; Glen Pashak 11378; Bill Leclaire 11200; Marilyn Payne 11168; Corinne Hansma 11013; Barry Fawcett 10972.

Berwick Thursday Night - Playoff Team Standings - Marcel 3669; Mike 3587; Nicky 3582; Tony 3426; Dean 3390; Brad 3325.

BUSINESS & PROFESSIONAL DIRECTORY

Irwin Supply (Cornwall) Ltd.
SHADOW VLX
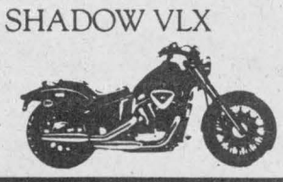
• Motorcycles
• ATVs
• Power Equipment
702 ROSEMOUNT AVE.
CORNWALL 933-4600

ARMSTRONG BURNER SERVICE
SERVICE & INSTALLATION
OIL - GAS - ELECTRIC FURNACES
Authorized Natural Gas Dealer for CENTRAL GAS ONTARIO CORP.
• Parts Plan
• Sheet Metal
• 24 Hour Service
• Free Estimates
Ask for Dwaine
Winchester - 774-3522

Nordun Computers 448-1108

• IBM Compatible Computers
• Software
• Diskettes
• Accessories
• Photocopiers
• Facsimile Machines
17C Industrial Drive Chesterville

GERALD SIGOUIN CONSTRUCTION
R.R. #2, Ingleside
537-2660
• garages
• additions
• windows & doors
(an ENERMARK CONTRACTOR)
• repairs of all kinds

MONAST BACKHOE & HAULAGE SERVICE LTD.
• Screened Top Soil & Sand
• Sandfill • Pitrun Gravel
• Granular A

Dozer • Hyhoe * Truck * Backhoe Rental
• Licenced Septic Bed Installation
448-2856 Chesterville 448-2168

Good Value Insurance
29 King St.
Chesterville - 448-3300
Lyle & Sandi Smith
Good Value From People You Can Trust™
the co-operators Insurance/Financial Services
LIFE • RRSPs • HOME • AUTO • FARM • BUSINESS • GROUP

You Can Rent This Space For $12.00

Hunt Insurance
BROKERS LIMITED
LOREEN HAGEY
Bus: (613) 346-2188
Res: (613) 534-2544
Main St., P.O. Box 177 AVONMORE K0C 1C0

Beam Central Vacuums
Sales & Service
COUNTRYMAN ELECTRIC LTD.
PRES.: GEORGE W. COUNTRYMAN
Tele. (613) 448-2474 R.R. #1, Chesterville, Ont.

Crysler Residence
"Home Away From Home"
• 24 hr. care & supervision • Home cooked meals
• Housekeeping & laundry service • Caring staff
We are the friendly residential care home with the family-like atmosphere.
5th Con. Rd. East
Crysler • 987-5562 • 443-5815 • 443-2947

Shell
B.M. Graham Fuels Ltd.
DISTRIBUTOR FOR SHELL OIL PRODUCTS
• Gasoline • Oils • Diesel Fuels • Motor Oils
• Furnace Fuel • Stove Oil
• Government Inspected Meters
• Furnace Repairs and Cleaning
• Card Lock Gas and Diesel Pumps
Dawley Drive, Winchester 774-2109

SUMMERS
INSURANCE BROKERS INC.
GENERAL INSURANCE
WINCHESTER
774-2515 or 774-2519

DISCOUNT CARPET SALES
938-0735
421 FOURTH ST., WEST
CORNWALL
Ont., K6J 2S7
ART BUCHANAN

BOX 188
CHESTERVILLE, Ont. K0C 1H0 (613)448-1260
WINSTON BALL CONSTRUCTION
RENOVATIONS • ADDITIONS • CUSTOM HOMES

Chesterville wins Gators Cup in shootout over Morewood

Greg Beckstead's shot, the fifth in the overtime shootout, gave Chesterville a 4-3 victory over the Morewood Hawks.

Beckstead's marker snapped a 3-3 deadlock and handed Chesterville the "A" Division final of the 1993 Gloucester Gators Hockey Tournament in Winchester Saturday.

The Harvex Huslers doubled the Winchester Capitals 4-2 to take the "B" Division silverware and the host Gloucester Gators captured the "C" Division title, defeating the Mountain Bootleggers 5-3.

Chesterville and the Hawks traded three goals in the first half but could not find the mark in the second.

Organizers opted for a penalty shootout to solve the stalemate, but goalies Steve Guy and Ed Leger stymied the first four shooters they faced.

Beckstead, Chesterville's fifth shooter, finally beat Leger to clinch the crown.

Lyle Servage, Dan Lecours and Beckstead scored in regulation time. Reg Hyndman, Larry Moore, Dave Carkner and Guy earned assists for Chesterville.

Larry Stewart (2) and Chris Eamon supplied the Morewood goals. Greg Lightle, Cliff Steinburg and Neil Kittle picked up the assists.

PERFECT RECORD

Chesterville was the only team to finish the event with an unblemished record.

It opened the tourney, edging the Harvex Huslers 3-1. Neil Beckstead, Servage and Gary Beckstead gave the winners a 3-0 lead before Dick Christie ruined Guy's shutout, scoring from Phil Lyall with 6:58 left.

Fern Gauvreau, Carkner, Wayne Dillabough, Hyndman, Neil Beckstead and Moore picked up assists.

Chesterville then knocked off the Gators 3-2. Moore gave the locals a 1-0 lead, scoring from Greg Beckstead and Hyndman at 11:28 of the first half.

But the Gators then took a 2-1 lead early in the second half, as Doug Lowe scored from George Barrett and Sean Clancy at 12:55, and Barrett clicked on a feed from Tom Kirkwood at 10:12.

A pair of late goals netted Chesterville its second win. Carkner, assisted by Gauvreau, tied it up with 8:33 left, and Dale Hutt netted the winner on a pass from Carkner and Dillabough at 1:31.

Meanwhile, Morewood Hawks edged the Winchester Capitals 3-2 and knocked off the Mountain Bootleggers 4-1 to qualify for the "A" final.

Eamon scored the winner against the Capitals, getting help from Tom Moriarty and Lightle with 6:33 left in the game. Cliff Steinburg and Kittle scored the other goals and Leger posted the win.

Ken Byers and Don Emrie replied for the Capitals. Don Marcellus, Steve Plummer, John Elliott and Mark Guy picked up the assists.

Eamon led the Hawks to their win over the Bootleggers, scoring twice and assisting on a third goal.

Gord Milne picked up a goal and one assist and Kittle added a single marker. Ray Sherrer drew two assists.

Dwayne Backes replied for Mountain.

"B" FINAL

The Harvex Huslers finished the day with a 2-1 record and their third Gator Tournament title in the four-year history of the event.

Harvex has now earned "A" Division, Over-40 Division and "B" Division championships.

In the final, the Huslers ousted the the Winchester Capitals 4-2.

Pete McKay (2), Butch Oldford and Bob Peddle scored for the Huslers, while Craig "J.B." Smith and Mark Guy replied for the Caps.



Chesterville Wednesday Ladies Bowling League regular season champions (left to right): Bertha Barkley, captain Debbie Hess, Carol Morris and Mein Herfkens. Missing is Pat Monast.



Chesterville Monday Men's Bowling League regular season champions (left to right): Marcel Robinson, Mike Glaube, Rob Termeers, Dan St. Pierre and Ron Robinson.

McNaughton joins all-star hockey team

WINCHESTER—Jada McNaughton, a product of the North Dundas Minor Hockey Association, will be playing hockey until the end of April.

McNaughton, a Winchester resident and student at Maple Ridge Senior Public School, is a member of the ROMEKS Bantam girls all-star hockey team made up of 14 players from the South Grenville Minor Hockey Association as well as players from Morrisburg, Embrun and North Dundas.

ROMEKS recently defeated teams from both Belleville and Kingston to claim the Eastern Ontario Bantam "B" championship in four games. ROMEKS defeated Kingston 2-1 and 5-1 and blanked Belleville twice, 5-0 and 3-0.

The Eastern Ontario champs will now compete in the Ontario championship tournament in Mississauga on April 23. Their opposition will include Stoney Creek, Burlington and Mississauga.

The team initially was playing "C" calibre hockey but moved up to the "B" level and posted an impressive record of 30-3-1. The three losses came against Midget teams from Cornwall and Potsdam, New York.

ROMEKS also took part in four tournaments and won top honors in Cornwall, Kingston, Belleville and Brockville. During tournament play they posted nine shutouts.

Club closes with "unorthodox" ends

WINCHESTER—Norm "Percy" Armstrong came up with the system and, to say the scoring here in Saturday's closing bonspiel was unorthodox, would be an understatement.

When the final tabulations had been made, Lester McInnis and his team of Glen MacGregor, Merv Patterson and Doris Tinkler managed to accumulate 29 points and an eight-ender (all of their rocks ended up in the corner storage area and they took top points for putting them there).

The eight-team spiel completed the 1992-93 season here at the Winchester Curling Club and was strictly for fun.

The second place prizes went to Gary Munro, Phyllis McIntosh, Lee Ann Merkley and Nancy Trumper who finished with 26 points and tied with Brian Clement and his rink of Norm Tinkler, Cynthia Whetter and Alison Levere.

The tie was broken by a corner to corner (across three sheets) draw.

Fitness Forum

Mealtime



Jennifer Gregoire, Reg. N. N.D., B. Sc. Nu.

Eat regular meals. This sounds so simple and obvious, but it's so very important and it can take real work —at first. By regular meals I mean we should eat at least three times a day —at the same or nearly the same time each day. It doesn't matter what our schedule is. What does matter is that we supply our body with a steady source of energy throughout the day. Many people who feel tired and irritable eat sporadically. They'll skip breakfast, grab something quick and not particularly nourishing for lunch, and then binge with a late dinner. Over a period of time they've become ever more reliant on quick fixes throughout the day, including coffee and sweets. That's because their bodies are desperate for energy, and they've learned that a quick fix will help. When they've gone without food for six, seven, or eight hours, their blood sugar drops and they feel weak, irritable, and fatigued. Coffee or sweets or even a cigarette will send their blood sugar soaring, and they feel temporarily better. Of course we know how counter-productive these quick fixes can be, often even leading to future illness.

Another reason to eat regular meals each day is that it's a first step towards improving our eating habits. By providing our bodies with a steady source of energy-producing food throughout the day, we will find it much easier to fight cravings to indulge in caffeine, sugar or cigarettes. We'll simply feel stronger. People who eat irregular meals think that they lack willpower when they can't stay on a diet. But it is now believed that irregular eating can affect phsiology to such a degree that it can determine psychology. Irregular eaters are starving themselves sporadically, and their bodies insist on overeating or overindulging when they finally get the chance.

Eating regularly of course means no skipping meals. Even if all we want is some fruit and rice cakes, it's far better than nothing. Going without a meal is setting ourself up for trouble.

My Silent Achievers this week are all of you who will be either participating or lending your support during the Third Annual Aerobithon being held in the gym of N.D.D.H.S., on Monday, April 19th, to raise much-needed funds for Winchester District Memorial Hospital. A percentage of the raised funds will also go towards our local hospice. Please come! It's being held from 7 p.m. to 9 p.m. Everyone is welcome! This event is put on by local aerobics instructors and their members, and a fun time is always had by all.

Ask your own instructor for pledge sheets, and/or more information, or call Donna McBean, of Donnaerobics, at 448-1680. Your participation will be much appreciated. Do as much, or as little as you wish during the two-hour event, or come and watch.

After all, we ALL depend on the hospital and its staff; isn't it great to be able to give a little back?...See you there!

We are so very lucky to be able to do it for ourselves.

SPORTS CALENDAR

NEIL FLEGG CARTAGE
SAND • GRAVEL • TOP SOIL
TRUCK & BACKHOE RENTALS
LICENCED SEPTIC BED INSTALLATIONS
NEWINGTON - 984-2513

GARRY MURPHY SALES & SERVICE LTD.
WESTFALIA SYSTEMAT HIGH TECH DAIRY EQUIPMENT
WATER PUMPS & CONDITIONERS
FEED & MANURE HANDLING EQUIP
VENTILATION
BRINSTON - 652-4802

CHESTERVILLE BOWLING LANES
Public Bowling
Saturday Afternoon • Saturday Evening • Sunday Afternoon
448-3535

Softball Umpires Clinic
April 17
Finch
For information call Doug Workman
984-2733
Sponsored by Stormont Umpire's Assoc.

Chesterville\Winchester Ladies Ballhockey
(Thursday Night)
Registration
Chesterville Arena
Wed., April 14, 1993
7-9 PM
For Information call
Kim Simms 448-3664
(home) or
448-2852 (work)

Jackie Boulanger 448-2141 (home) or 448-2383 (work)
Please return team shirts from last year
GOALIES ARE NEEDED
Seaway Valley Minor Softball Meeting
Coaches Meeting
Tues., April 27, 1993
7:30 PM
Berwick Hall



Losey's HAULAGE
EQUIPMENT RENTALS
SAND • GRAVEL • FILL • TOPSOIL
SEPTIC BED INSTALLATION & REPAIRS
LUNENBURG
534-2404 - 346-2066

SULLIVAN BROS.
(1950)
House moving • Basements • Septic tank installation • Crushed stone • Fill • Top Soil • Sand • Hy-Hoe • Back Hoe • Dozer • Dumptruck
448-2332 - 448-3410

FREEMAN'S SPORT 'N PRINT
17 Second St. E., Cornwall, Ont.
CUSTOM PRINTING & ENGRAVING
NHL GARMENTS
TROPHIES • PLAQUES
SIGNS • GOLD STAMPING
Fax: 937-4214 (613) 932-2098

LEO CZAWLYTKO HARDWOOD FLOORING
Install • Sand • Finish
St. Albert, Ont.
(613) 443-5199

ROGER SALMON MASONRY CONTRACTOR
BLOCKS • STONE • BRICK • CEMENT WORK
TOPSOIL • SAND • GRAVEL
Backhoe • Bulldozer • Dump Trucks
LICENCED SEPTIC SYSTEM INSTALLATION
R.R.1
CHESTERVILLE 448-3683

DOUG MERKLEY EXCAVATING
• Licenced Septic System Installation
• Licenced to handle Non-hazardous material
• Pitrun, sand, topsoil
• Backhoe, Hyhoe
• Dump truck rental
• Dump trailer rental
• Hauling dried grain
Heavy Equipment Float Rental
Morewood - 448-3597

GERALD STEWART CARTAGE
• TOP SOIL
• Truck & Backhoe Rental
Chesterville
448-3221

At BOYD'S
We've got you covered
Mopar CUSTOMER CARE
BOYD CHRYSLER
AUTO BODY REPAIR
Winchester 774-2520
(Fax 774-2264)
Serving You Since 1936
YourFIRSTchoice FOR AUTOMOTIVE PARTS & SERVICE

Party PACK
"Music For All Occasions"
Joe Bakker 984-0120
Jason Bakker 984-2463
50 Front St., Finch, Ont.

CARL & GLENN DOCKSTEADER AUTO SALES
Nearly New Cars & Trucks
STEVE SUMMERS
Sales Rep.
at the junction of Hwy. 31 and Hwy. 43 SOUTH, Winchester, Ontario
Res. 774-3408 Tel. 774-0060
Fax. 774-0322 or 774-0059
Finding You A Vehicle Is Our Specialty

DENNIS CARKNER
(Proprietor)
COLLISION CENTER
UNIBODY REPAIR EQUIPMENT
EUROPEAN PAINT FINISH
Res: (613)448-2688 P.O.Box 948,DAWLEY DR
Bus: (613)774-2733 Just off Hwy 31 43 ByPass
WINCHESTER,Ont.

FINCH PIZZERIA
Specializing in Italian Foods
Pizza • Subs • Canadian Food
Fully Licensed
984-2605 Finch 984-2968

Compliments of:
RECREATION DEPARTMENT
VILLAGE OF CHESTERVILLE

Nestlé Canada Inc.
Chesterville

WELL DRILLING
Donald Gauthier
Box 143
CRYSLER - 987-2973

Daniel Wathier Aluminum
Exterior Renovations
Aluminum - vinyl - siding
Soffit - Fascia
Crysler, Ont. Free Estimates
(613) 987-5464

JAMIE CHENEY
Tel. 989-3246
J & M'S EXCAVATING AND SNOW REMOVAL
Reasonable Prices
Licensed Septic Bed Installer

MIKE DEAN'S SUPERFOODSTORE

19 KING ST. CHESTERVILLE

WE RESERVE THE RIGHT TO LIMIT QUANTITIES

OPEN: MON.-FRI. 8AM - 9 PM, SAT. 8 AM - 6 PM

PRICES IN EFFECT UNTIL CLOSING TUES. APR. 20/93

CHRISTIES 600G PKG
CHIPS AHOY
OREO
FUDGEE-O
COOKIES
2.49
WITH COUPON

2.49 WITH COUPON on your next purchase of any of these Christie's Cookies 600 g



Redeemable only at: MIKE DEAN'S SUPERFOODSTORE

Limit: One coupon per package

Please remit to:
A.C. Nielsen Company of Canada Limited
P.O. Box 3000, Saint John, N.B. E2L 4L3

® Registered Trade Marks of Nabisco Brands Ltd.
© 1993 All rights reserved

Offer expires

$ 2.49 WITH THIS COUPON

$ 4.99 WITHOUT THIS COUPON (Regular Price $ 4.99)

01118269

LEONARD GUARANTEES FRESH PRODUCE EVERY DAY OF EVERY WEEK

FROM THE TROPICS
GOLDEN YELLOW BANANAS
39¢ LB 86¢ KG

PRODUCT OF CANADA FANCY
10 LB BAG
McINTOSH APPLES
3.99

PRODUCT OF U.S.A. #1
FIRM RIPE
CANTALOUPES
1.29

PRODUCT OF U.S.A. FANCY
BOSC PEARS
99¢ LB 2.18 KG

PRODUCT OF U.S.A. #1
TRAY PACK FRESH
TOMATOES
99¢ LB 2.18 KG

PRODUCT OF U.S.A. FANCY
GRANNY SMITH APPLES
69¢ LB 1.52 KG

PRODUCT OF U.S.A. #1
2 LB BAG
FRESH CARROTS
99¢

PRODUCT OF CANADA #1
LARGE SIZE
GREEN CABBAGE
89¢ EACH

PRODUCT OF CANADA
SNOW WHITE
FRESH MUSHROOMS
1.99 LB 4.39 KG

PRODUCT OF CANADA #1
10 LB BAG P.E.I.
POTATOES
1.29

CHRIS GUARANTEES FRESH MEAT EVERY DAY OF EVERY WEEK

QUARTER LOIN (7 TO 9 PER PKG)
MIXED PORK CHOPS
1.99 LB 4.39 KG

CENTRE CUT
LOIN PORK CHOPS
2.99 LB 6.59 KG

BONELESS BUTTERFLY
LOIN PORK CHOPS
3.99 LB 8.80 KG

MEATY
BACK RIBS
2.99 LB 6.59 KG

TENDERLOIN OR RIB END
LOIN PORK ROAST
1.99 LB 4.39 KG

BONELESS SKINLESS
CHICKEN BREASTS
4.69 LB 10.34 KG

FEARMAN'S SWEET ITALIAN
FRESH SAUSAGE
2.69 LB 5.93 KG

MAPLE LODGE BY THE PIECE
CHICKEN BOLOGNA
99¢ LB 2.18 KG

BURN'S 500G PKG
4 VARIETIES
PARTY STICKS
3.49

MARY MILES 450G PKG
HOT DOG WIENERS
1.69

DIRECT WAREHOUSE PRICES + PLUS + EXTRA WEEKLY SPECIALS

PURINA 8 KG BAG
MAINSTAY DRY
DOG FOOD
6.99

PURINA 1 KG
LIGHT
CAT CHOW
2.49

JAVEX 2 LITRE
CLEAN PLUS
3.19

AJAX 400G
ALL PURPOSE
CLEANSER
89¢

PRONTO 2 ROLL PKG
PAPER TOWELS
49¢

FACELLE ROYALE 8 ROLL PKG
BATHROOM TISSUE
2.99

SARAN 20 METER BONUS
PLASTIC WRAP
1.69

THRIFT 25 FT. ROLL
12" FOIL WRAP
1.19

DOW 1.25 LITRE BONUS
SPRAY AND WASH
2.99

DOW 1.25 LITRE BONUS
FANTASTIC CLEANER
3.89

LUX PKG OF 6
WHITE BAR SOAP
1.99

SANI FLUSH 1 KG
TOILET BOWL
CRYSTAL CLEANER
1.69

SUNLIGHT 12 LITRE BOX
LAUNDRY DETERGENT
7.89

SNUGGLE 1.5 LITRE
LIQUID
FABRIC SOFTENER
2.79

FLOWERS OF THE WEEK

BEAUTIFUL ASSORTED
ROSE BUSHES
5.99 EACH

IMPRESSIVE VARIETY OF ASSORTED
EVERGREENS
9.99 EACH

FREEZER BUY OF THE WEEK

11 LB BOX
SMOKED SLICED BUTCHERS
HOTEL STYLE BACON
16.99

CATCH OF THE WEEK

2 LB BAG 51 TO 60 COUNT
MIRABEL FROZEN
SHRIMP
18.99

SOFT DRINK BUYS OF THE WEEK

COTT OR ROYAL CROWN 2 LITRE
ASSORTED FLAVOURS
SOFT DRINKS
99¢

COTT OR ROYAL CROWN 24X355ML
ASSORTED FLAVOURS
SOFT DRINKS
4.99

CHEESE OF THE WEEK

BLOSSOM
MOZZARELLA
3.99 LB 8.80 KG

PIZZA OF THE WEEK

12"
PEPPERONI & CHEESE
4.99

A WIDE VARIETY OF YOUR FAVOURITE BREADS, BUNS, PASTRY

VACHON PKG 6
APPLE OR BLUEBERRY
MINI PIES
2.29

BAMBY PKG 12
HOT DOG OR HAMBURGER
BUNS
1.39

DEMPSTERS 675G
WHITE OR BROWN
TEXAS TOAST
99¢

DEMPSTERS 675G
6 VARIETIES
CANADIANA BREADS
1.39

DEMPSTERS PKG 12
SOFT ROLLS
1.39

DEMPSTERS 675G
100% WHOLE OR CRACKED
WHEAT BREAD
99¢

DEMPSTERS BONUS PACK 9
ENGLISH MUFFINS
89¢

OLIVIERI
12"
PIZZA SHELLS
1.69

DEMPSTERS 675G
KIDS BREAD
89¢

DEMPSTERS 675G
ORIGINAL WHITE SLICED
BREAD
69¢

BETTY 675G
SPECIAL WHITE SLICED
BREAD
69¢

THE BUTCHER'S FRESH SLICED DELI EVERY DAY OF EVERY WEEK

MAPLE LEAF SLICED
MOCK CHICKEN OR MACARONI & CHEESE
2.99 LB 6.59 KG

BURN'S BY THE PIECE
POLISH COIL
2.69 LB 5.93 KG

CLEARVIEW FARMS SLICED
MONTREAL STYLE
SMOKED MEAT
4.49 LB 9.90 KG

MAPLE LEAF SLICED
PEPPERONI
2.99 LB 6.59 KG

YORK SLICED
COOKED HAM
1.99 LB 4.39 KG

CLEARVIEW FARMS SLICED
TURKEY BREAST
4.99 LB 11.00 KG

BURN'S SLICED
HONEY MAPLE
VINTAGE HAM
4.99 LB 11.00 KG

SHOPSY'S SLICED
EYE OF ROUND PASTRAMI
3.99 LB 8.80 KG

QUALITY BEATRICE DAIRY PRODUCTS EVERY DAY OF EVERY WEEK

2 LITRE JUG
APPLE, ORANGE, GRAPEFRUIT
COUNTRY JUICES
2.49

4 LITRE BAG
2% FRESH MILK
2.99

250 ML CARTON
WHIPPING CREAM
1.49

2 LITRE CARTON
CHOCOLATE MILK
2.89

125G, 175G CUP
ASSORTED FLAVOURS
DIET, LACREME, STIRRED
FRUIT BOTTOM YOGURT
69¢

BEATRICE 250G PKG
REGULAR OR LIGHT
CREAM CHEESE
1.69

2 LITRE CARTON
ORANGE JUICE
1.89

500G TUB
ASSORTED
SOUR CREAM
1.79

500G TUB
1%, 2%, 4%
COTTAGE CHEESE
1.79

A WIDE VARIETY OF QUICK AND EASY FROZEN FOODS

GOOD HUMOUR PKG 6
GREAT CANADIAN
CONES
3.69

2 LITRE REG. OR LIGHT
ASSORTED FLAVOURS
CLASSIC ICE CREAM
3.99

GOOD HUMOUR PKG 12
FUDGESICLE,FROSTICLE CREAMSICLE
2.99

GOOD HUMOUR PKG 6
ICE CREAM SANDWICHES
2.99

GOOD HUMOUR 2L
ASSORTED FLAVOURS
ICE CREAM
1.99

BEATRICE 1 LITRE
ASSORTED FLAVOURS
FROZEN YOGURT
2.99

BLUE WATER 750G PKG
BOSTON BLUE
FISH & CHIPS
2.99

BEATRICE 2 LITRE
ASSORTED FLAVOURS
OLD FASHIONED RECIPE
ICE CREAM
4.69

VALLEY FARMS 1 KG
FRENCH FRIES
79¢

CRUSH 3X250ML TETRA
ASSORTED FLAVOURS
DRINKS
69¢

ALLEN'S 48 OZ TIN
PURE
APPLE JUICE
99¢

MINUTE MAID 355 ML
FRUIT OR BERRY
FROZEN PUNCH
49¢