SINGLE COPIES 70¢ GST INC.

The Leader

A Family Newspaper Serving the Community for more than a Century

VOLUME 135 NO. 41 WEDNESDAY, OCTOBER 13, 1999 MORRISBURG, ONTARIO

New tools for women in business

Exciting opportunities exist for today's businesswomen, who may learn more about tools to keep them on the cutting edge of trends, technology and new information. The number of women owned businesses has grown so quickly that almost one third of Canadian businesses are currently run or owned by women. That is why Human Resource Development Canada, Women and Rural Economic Development (WRED), Royal Bank and 1000 Islands Community Development Corporation are sponsoring this conference.

The day begins at 9 a.m. with keynote speaker, Rhonda Finnis, owner of On the Right Track Training and Consulting. The day continues with more outstanding motivational and educational speakers; a product and service showcase; and strategic networking opportunities. At the heart of this conference will be a forum where knowledge exchange happens, where needs and opportunities are addressed, sending participants back to their businesses with a battery of tools and ideas! Deadline for registration is October 16 for this October 23rd Connections 99 Conference at the Morrisburg. Meeting Center.

Career Planning at Kemptville College

The Advisory Committee for *Articulation 2000*, a joint career-planning project of the Upper Canada District School Board and Kemptville College met recently at the College.Articulation coordinator Norm Kearney reported 14 students, including five young women are registered in the program for this year. As well as sending students, the five participating high schools (Seaway, North Dundas, Athens, South Grenville and North Grenville) sent staff representatives. Starting on January 10, 2000, these Grade 12 students will pursue their education at Kemptville College. They will take one college course and complete their Grade 12 courses at T. R. Leger School on campus. Kemptville College will waive tuition fees and other college-related costs will be covered by government funding provided for Articulation 2000 One goal of this pilot project is to promote agribusiness career opportunities. Career information has been provided to over 300 students in the participating high schools. There are still a few places left in the program for this year.Interested students or parents should speak with a guidance counsellor or contact Norm Kearney at 258-8336, ext. 506.

Upper Canada School Board meets today

The Upper Canada District School Board holds a Board meeting on Wednesday, October 13 starting at 7.30 p.m. in the Board Room of the Head Office, 25 Central Avenue West, Brockville, Ontario. On the agenda are a presentation from Interact Clubs, Finance and Operations Committee, Ontario Public School Board Association report, Rationalization of Schools Reports, Student Trustee Alternates, and Voluntary Leave Plan.

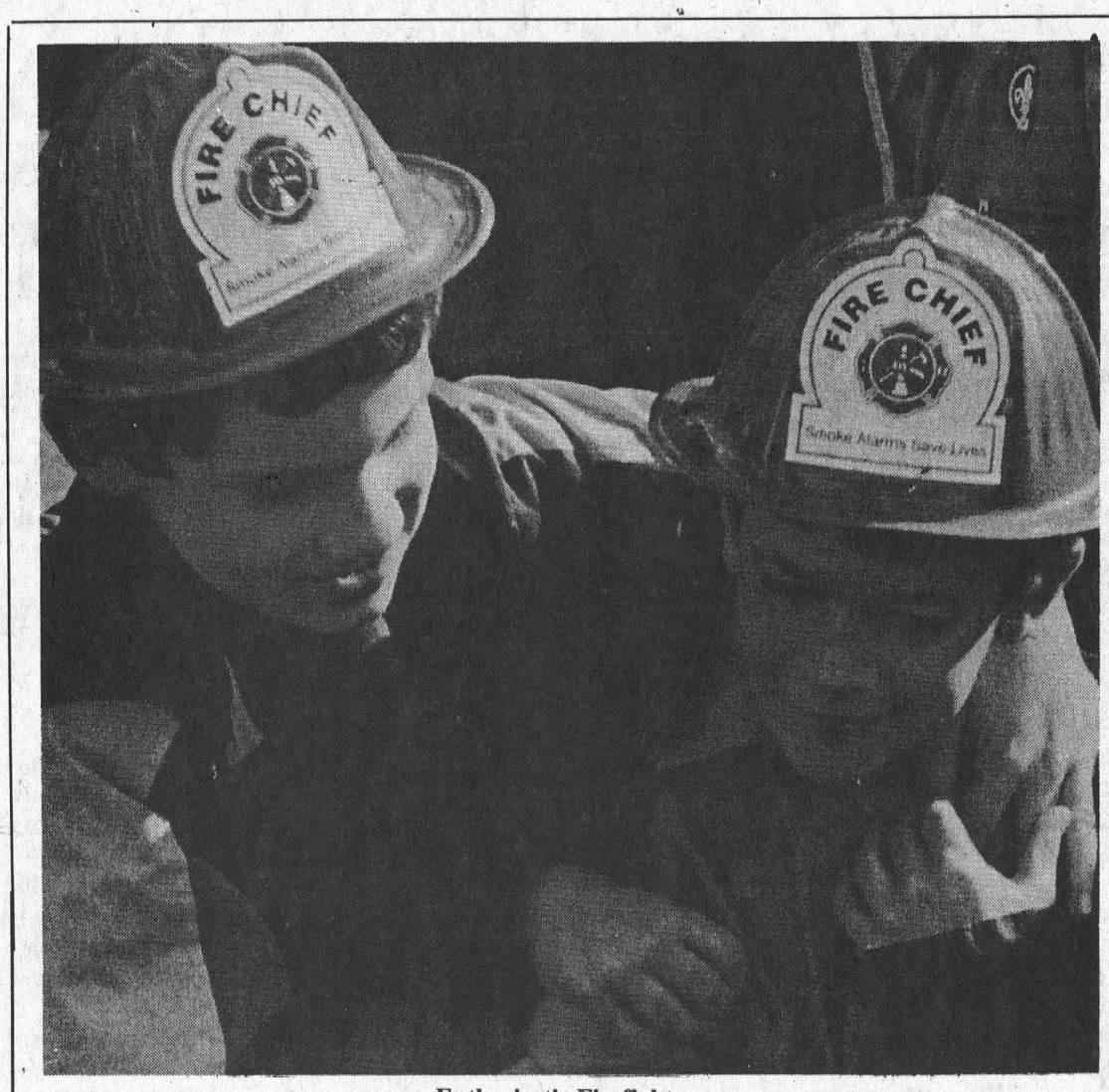

Enthusiastic Firefighters

A youngster attempts a rescue lift on a buddy during the Open House at the Morrisburg Fire Hall Saturday held in conjunction with Fire Prevention week. Area residents stopped in to visit with the firefighters, and have a look at the fire vehicles and rescue equipment. McNairn photo

U.C. School Board revises capital plan

by Catherine Thompson
Leader staff

BROCKVILLE—The Upper Canada District School Board will revise its capital plan as a result of recommendations by the Finance and Facilities Committee which met last Wednesday.

The original budget calling for seven million in total was approved last spring, "but the Board has other problems to address," said John Beveridge, assistant to the director Gino Giannandrea.

The Finance and Facilities Committee is recommending a revised capital budget of $5.4 million, and there are several reasons for the $1.6 million difference.

One reason is money taken from the capital budget in the spring to balance the overall budget, said Ed Klymko, Superintendent of Business. The money was taken from the capital budget as opposed to the operating budget, because of the necessity to pay bills and keep the schools running.

Another is problems caused by the material Siporex, an aerated cement product used for roofing and flooring, which tends to deteriorate under certain conditions.

The material is a material popular in schools built during the 60's and 70's, and is a widespread problem throughout the province. While there are not problems at each school, moisture has deleterious effects on it. Dundas County trustee Maria Thompson said Stormont, Dundas and Glengarry got off rather lightly as far as number of schools affected, compared to other areas in the Board. But in Dundas County, one school affected is the floor at Maple Ridge Public School.

"Siporex pushes things further down the receding path, " said Thompson. "What we might have done in 2002, we'll do in 2003," she added. "Siporex is at the head of the cue."

The Board is currently studying the problem with Carleton University engineering department and there is no exact dollar figure on the cost of the solution for the Board.

Another reason for the shortfall is the U2K compliance issue. The Ministry of Education provided a $171,000 grant to study and outline the problems, and a further $389,000 grant to deal with them.

However, the Board estimates it will take $1,385,000 to do the necessary work, leaving a significant shortfall.

Still another reason for the shortfall is the necessity to do renovations at the schools to receive more students and extend programs as the three schools at the west end of the Board are slated for closure in June 2000.

"Because we had to set aside this amount of money, this was another item pushed to the head of the line," Thompson continued.

The Finance and Facilities Committee will take their recommendation for a revised budget to the Upper Canada District Board meeting today.

South Stormont Twp. tests train derailment

INGLESIDE—An emergency control group used a simulated freight train derailment to test the Township of South Stormont Emergency Plan on Tuesday, October 5th.

The emergency exercise was held at the offices of the Stormont, Dundas and Glengarry Detachment, Ontario Provincial Police in Long Sault. This location has been designated as the township's primary emergency operations centre. The exercise participants were many of the people who would be required to coordinate emergency response operations in a community emergency.

The acting Head of Council was Deputy-Reeve Jim MacGillivray. He was supported by members of the municipal staff, local fire departments, Ontario Provincial Police, Eastern Ontario Health Unit, Ontario Works and community volunteers. Members of the South Stormont Emergency Planning committee assisted with the exercise. The exercise participant used a table-top format to become familiar with their roles and responsibilities as community control group for an emergency.

This exercise was undertaken with financial assistance from the Federal Government's Joint Emergency Preparedness Program which is administered in Ontario by Emergency Measures Ontario, Ministry of the Solicitor General nd Correctional Services.

Exercise director Bill Shearing said, "Every exercise ends with an evaluation and debriefing. The participants were unanimous that the exercise achieved its aim. They pointed out that the exercise brought up items that should be considered before an emergency happens. The exercise made everyone aware of the need for control in a community emergency and it showed them how the different agencies would work together as a team to meet the needs of the community in an emergency."

Exercises such as this one will assist key people involved in a coordinating emergency operations in the Township of South Stormont develop as a team before a disaster strikes.

Local man killed in single vehicle accident

Early Sunday morning Dean Cutler, age 25, of Iroquois, was killed in a single vehicle accident in the Township of South Dundas.

Cutler was pronounced dead at the scene on Nuddell Bush Road. The Ontario Provincial Police could not be reached for information.

Beavers Dental celebrates five millionth mark

by Catherine Thompson
Leader staff

MORRISBURG—S.D.S. Kerr Beavers Dental Products celebrated a major milestone, when it turned out the five millionth dental bur during the month of September.

Plant manager Paul Robins said the company had shipped more than four million units in one month during the last 12 months, "but this is the first time to hit five million burs."

While he didn't have an exact number, "the sales volume was in excess of 5.2 million units for September," Robins stated.

"Everyone was very excited about achieving a goal we had set to meet. Hard work along with the commitment of employees at Beavers made the goal happen."

Robins said the company had planned for around 41,800,000 units this year, but one of the largest customers took action to correct inventory, so purchased less than forecast.

With three per cent growth, the company is setting a goal of 43,000,000 units for the fiscal year 2000 which starts October 1, 1999 and ends September 30, 2000.

'The parent corporation Sybron Dental Specialities (headquarters Orange, California) was very pleased', Robins said. "The parent corporation needed a big month for the last month of the fiscal year, so Beavers rose to the challenge and gave them one of the biggest months ever," Robins stated.

"We received e-mails of congratulations from Michael Deprez, the executive vice president of operations at Sybron and Larry Girling, vice president of operations at SDS Kerr whom we work for too," he added.

Girling was at the plant Thursday to present his congratulations personally as well help Robins distribute chicken dinners to the employees from St. Hubert in Cornwall and T-shirts with the S.D.S. Kerr logo. About 325 shirts and dinners were handed out as employees helped celebrate the milestone.

Although this was a special event, the plant didn't keep the landmark bur as a memento, since the parent company needed every last bur. "Some lucky dentist is experiencing our five millionth bur," said Robins.

Plans are moving along for the plant expansion into Odonto's toothbrush manufacturing facility. "The lease with Eckel Industries Canada has been signed, and we have an occupancy date of May 1. We're in the process of developing floor plans and costing for the move."

S.D.S. Kerr Beavers Dental will be occupying 30,000 square feet of Odonto's 63,000 square foot facility, using under 10,000 in office space, and the balance in manufacturing space.

The company is manufacturing new equipment for the grinding operations at its current location. Additions to the present site include 17 grinding machines, of which two are cylindrical grinding machines and 15 are round fluting machines.

The screw machine, centreless grind, carbide and welding departments will be moved to the new facility.

Dillabough steps down

by Catherine Thompson
Leader staff

MORRISBURG—Charles Dillabough, Reform Party president for the federal riding of Stormont Dundas Charlottenburgh is stepping down to make way for the vice president Ken Moran.

Dillabough, in turn will switch places and take over the position of vice president.

"This was by a pre-arranged agreement among the executive," said Dillabough, "unless there is a nomination from the floor."

"I'd like to take a little breather and give Ken a chance to take over the reins," said Dillabough. "It's wise to circulate positions among the organization."

A Dundas County resident, Dillabough has held the position since the annual general meeting in 1996, and every year was re-elected when the Board chose the executive. The only lapse was during the 1997 federal election when he stood as past candidate for the Reform Party.

At the annual general meeting this Thursday, the general membership will nominate and elect the board, which will retire to another room, nominate and elect an executive from among their general members. There are approximately 200 general members at this time, after accounting for those who have moved away.

Guest speaker for the occasion is Paul Forseth, Member of Parliament for the federal riding of New Westminster-Coquitlam-Burnaby and the Reform Party Deputy Revenue Critic. Paul has previously served as Chief Environment Critic as well as Chief and Deputy Justice Critic.

As Deputy Justice Critic and vice chair of the House of Commons Standing Committee on Justice and Human Rights, Paul worked hard to make the Minister of Justice accountable for the Government's record on youth crime and victims issues. As Environment Critic, he defended environmental concerns under principles of sustainable development and good science.

In his current role as part of a six member Finance Critic Team, Paul monitors important issues, such as how the government handles taxes, employment disparities between Canada and the U.S.A. and bank mergers, to name a few.

"Canadians work very hard for their dollars, and they want the government to show greater responsibility for how they administer the tax revenue from those hard-earned dollars," Forseth said.

The Reform Party annual meeting for Stormont Dundas Charlottenburgh will be held at 7 p.m. at the Ramada Inn on the "Rotary Circle" in Cornwall.

ACRES
STOVES & FIREPLACES
GAS • WOOD • PELLETS
12054 MAIN ST. WEST TEL. 613-774-2834
WINCHESTER FAX: 613-774-2262
1-888-643-1212

Honors presented at OPP awards

by Catherine Thompson
Leader staff

MORRISBURG—The Ontario Provincial Police celebrated its members who had distinguished themselves through bravery, long service and exemplary service at the Morrisburg Meeting Center last Wednesday.

Retiring chief superintendent Robert Eamer representing the Eastern Region read out the 1999 list of awards, while Deputy Commissioner Maurice Pilon representing General Headquarters made the presentations.

In the Stormont, Dundas and Glengarry Detachment, Detective Constable Gaston Thibodeau was presented a citation for bravery. On May 3 on Highway 40 near Vaudreuil, Quebec, Thibodeau rescued trucker Jean-Paul Brunette of Gatineau from his vehicle, after it had slammed into another tractor trailer which had stopped before hitting a stalled car on a bridge. Thibodeau then pushed the car aside and shouted at the driver of the first vehicle to drive away before it ignited from the second tractor trailer.

Also receiving citations were civilian Wendy Froats, who with Constable Denis Giroux were honoured for their community service during the Ice Storm at Long Sault. Despite "severe personal challenges, she maintained a positive outlook in the three week operation. Her willingness to perform any duties provided the command staff with vital support as they encountered obstacles in the aftermath of the Ice Storm," Eamer said.

"Wendy Froats very proficiently responded to an almost constant barrage of inquiries without complaining, remaining calm and polite to all calls. Her efforts greatly enhanced the public image of the OPP during the crisis."

Since 1970, Froats had worked at the Long Sault office on many duties including front desk reception, payroll and recording occurrences until she was transferred to Morrisburg in May 1998, where her duties are similar.

Constable Denis Giroux was at the Command Post in Long Sault working on the logistics team as a staging officer for distribution of supplies as they came in. These included over 80 generators from different agencies which were needed for members of the force and the public. Denis worked long hours in cold and freezing weather, but remained optimistic and cheerful throughout, although he too was personally affected by the storm.

"The contribution by Froats and Giroux played a significant role in the success of the OPP's response to the crisis," Eamer summed it up.

Another civilian with the S.D.G. Detachment, Peggy Swerdfeger received an Exemplary Service Medal for 20 years of service. In 1975, Peggy joined the force as a dispatcher at Long Sault and in 1979 was transferred to a secretary receptionist position at Long Sault where she remained until 1980. She was then transferred to Morrisburg until 1986, when she moved to #11 District Headquarters at Long Sault as senior secretary where she served until June this year. She was then transferred to Winchester, where she presently serves.

Peggy is one of three civilians in the province who is trained as a scribe for major incidents. Last year she received a Commissioner's citation for her work in the Ice Storm.

Also receiving Community Service citations for the Ice Storm were Gary Heard with the SDG Auxiliary Unit at Long Sault, Dupuis Lincoln Ford Mercury at Casselman, and Sergeant Brendan MacDonald. Mrs. Geraldine Fralic of Dalkeith received a citation for community service.

Provincial constable Pamela Como with the SDG Detachment and Detective Constable Rhonda MacLeod received citations for exemplary performance of duty during a high profile arrest and investigation. In May 1997 Dundas County man Scott Saddlemire had just finished a five year sentence for sexual assault and 10 days after his release from prison, threatened the same victim at the same building in Dundas County. But the woman called the police and Como and MacLeod were assigned to the case. Despite telephone threats from the accused in prison, the two officers continued the investigation. Saddlemire was declared a dangerous offender in July this year.

"The way in which they acted and performed was very professional, and contributed to the successful ending of the investigation," said Eamer.

Mr. Jacques Leger of St. Isidore received a citation for bravery, Mr. Francois Aubin of Casselman, Mr. Tim Bourgignon of Ottawa, and Deputy Fire Chief Joel Gorman at Smiths Falls were awarded citations for lifesaving .

Others receiving Exemplary Service Medals for 20 years service were Sergeant David Lemieux of the Casselman Detachment; Sergeant Randy Payne with the Technical Identification Unit, Long Sault; Senior Constable Steve Sloboda with the Regional Task Force.

Those receiving exemplary service medals (1st bar) signifying 30 years of service were senior constable John Moore and Sergeant Adrian Vansleeuwen with the S.D. & G. Detachment.

Receiving quarter century club awards for 25 years service were Senior Constable Larry Rushton, with the Technical Identification Unit at Long Sault, and Mrs Danielle Lafleche at the Casselman Detachment.



Honoring recipients
During the Ontario Provincial Police Awards Ceremony last Wednesday in Morrisburg, officers, members of the auxiliary unit and civilians were honored for long service, bravery and community service. From left to right are Insp. Mike Hopkins (SDG Detachment), Const. Denis Giroux; Sgt Gary Heard, SDG Auxiliary; Const. Pamela Como; OPP Deputy Commissioner Maurice Pilon; Const. Rhonda MacLeod; Const. Gaston Thibodeau; Chief Superintendent Robert Eamer. At back from left are Sgt. Randy Payne and Const. Larry Rushton.

Church Directory

Roman Catholic Churches
Rev. Fr. David J. Pope
Phone: 543-2544
St. Mary's, Morrisburg
Saturday - 7:30 p.m.
Sunday - 11:00 a.m.
St. Cecilia's, Iroquois
Sunday - 9:00 a.m.
Confessions before all masses

St. Lawrence Evangelical Lutheran Parish
Pastor: Rev. Jo Barkley- Probst
Office: 543-3154 or Office: 543-2480
WORSHIP & SUNDAY SCHOOL
Sunday, October 17, 1999
9:30 a.m.
St. Paul's, Morrisburg
Nursery Available
11:15 a.m.
St. John's Riverside Heights
Rejoice in the Lord always!
WELCOME

The United Church of Canada
LAKESHORE DRIVE
UNITED CHURCH
Morrisburg, Ontario
Telephone 543-2353
Minister
Rev. Donald Smith, B.A., M.Div.
Organist & Choir Director
Michael Goodwin
Sunday, October 17, 1999
10:30 a.m. - Worship Service
Sermon Title
"The Things That Are God's"

The Anglican Parish of Morrisburg-Iroquois-Riverside Heights
invites you to worship with us in our beautiful heritage churches
St. James, 20 High St., Morrisburg
St. John The Baptist, Lakeview Dr., Iroquois
Holy Trinity, Riverside Heights
The Rev. Bill Byers, Rector, 543-3904
Sunday, October 17, 1999
8:00 a.m. — St. James'
9:15 a.m. — St. James'
9:30 a.m. — Holy Trinity
11:00 a.m. – St. John's
7:30 p.m. — St. James'
Sunday School at
St. James' & St. John's
Rectory 543-2867

The Presbyterian Church in Canada
KNOX PRESBYTERIAN CHURCH
Morrisburg, Ontario
Pastor: Rev. Gregory Blatch
Organist: Gary Postma
Sunday, October 17, 1999
11:00 am. - Morning Worship
11:00 a.m. - Sunday School
Everyone Welcome!
Nursery Available

Christian Reformed Church
Williamsburg, Ontario
Pastor Rev. George Rowaan
Tel: 448-2351
Sunday, October 17, 1999
9:30 A.M.
"It's Time To Confess"
Exodus 33:15
Sunday School for Children ages 3-11
7:30 P.M.
"In Over Our Heads"
Joshua 3
Pastor Rowan at both services
Child Care Available
Please join us for worship.

Morrisburg Pentecostal Tabernacle
Pastor: Rev. Duncan Perry
Office 543-2681
Sunday, October 17, 1999
9:45 a.m. - Family Bible Hour
10:45 a.m. - Morning Worship
7:00 p.m. - Evening Worship
Tuesday –
7:00 p.m. - Bible Study & Prayer
Wednesday –
7:00 p.m. - Kid's Klub
Friday –
7:00 p.m. - Youth Aflame
Come And See What Jesus Can Do For You!!

Williamsburg United Church
Minister
Rev. Sandy Macpherson
Organists
Joye Loucks & Susan Barkley
Sunday, October 17, 1999
10:30 a.m. - Welcome to Worship with Us!
Sunday School & Nursery Available

KNOCK-OUT PRICES
on 37 Fully Reconditioned and Warrantied Vehicles + 1 Year Free Oil, Filter & Grease with every vehicle sold only at
STRADER MOTOR SALES

1999 Chev Malibu, Green, 4 dr. 23,000 km	$19,850	**1994 Chev Cavalier,** 2 dr., purple 81,000 km	$7,450
1998 Pontiac Gran Prix GT, White, 4 dr. 23,000 km	$24,900	**1994 Chev Cavalier,** 2 dr., white 111,000 km	$6,995
1998 Pontiac Grand Am SE, White, 4 dr. 40,000 km	$15,995	**1992 Ford Tempo,** 4 dr., White, 87,000 km	$5,995
1998 Ford Contour GL, 4 dr., Green 40,000 km	$14,250	**1990 Chev Corsica,** 4 dr., green 140,000 km	$5,995
1998 Chev Cavalier, 4 dr., Red, 41,000 km	$13,650	**1988 Chrysler New Yorker,** 4 Dr., Gray	$2,495
1998 Chev Malibu, Blue, 4 dr. 33,000 km	$17,495	**VANS & TRUCKS**	
1997 Chrysler Intrepid, Red, 4 dr. 30,000 km	$17,995	**1998 Chev S10 Extended Cab,** Green, 52,000 km	$15,995
1997 Chev Malibu, 4 dr., Blue 39,000 km	$15,775	**1997 Dodge Caravan,** Green, 51,000 km	$17,495
1997 Chev Cavalier, 2 Dr., White, auto. 40,000 km	$12,995	**1997 Dodge Grand Caravan,** Green, 60,000 km	$18,995
1997 Chev Lumina, Green, 4 dr. 57,000 km	$15,900	**1997 Dodge Caravan SE,** Turquoise, 44,000 km	$17,500
1997 Ford Escort LX Wagon, 4 dr. 69,000 km	$11,995	**1996 Chev Blazer LS,** Green, 57,000 km	$22,900
1997 Chev Lumina, White, 4 dr. 45,000 km	$15,500	**1996 Chev Lumina SE Van,** White, 72,000 km	$13,500
1996 Chev Cavalier, 2 dr., white 74,000 km	$10,995	**1996 Ford F150 XL 1/2 Ton,** Red/White, 97,000 km	$14,775
1996 Chev Cavalier, 2 dr., white 48,000 km	$9,995	**1995 Chev Extended Cab 1500** Silverado, Green, 350V8, 63,000 km	$19,995
1996 Pontiac Sunfire, 4 dr., auto., Green 60,000 km	$10,995	**1995 Chev Lumina Van,** Green/Silver, 65,000 km	$12,900
1996 Pontiac Gran Prix, Blue, 4 dr. 72,000 km	$13,995	**1993 Chev 1/2 Ton Truck,** Silverado, V8, Blue/Beige, 79,000 km	$14,900
1996 Pontiac Sunfire SE, 2 dr., spoiler 90,000 km	$9,450	**1993 GMC Ext. Cab 4x4 3/4 Ton,** blue 133,000 km	$18,900
1995 Dodge Spirit, 4 dr., Green, 57,000 km	$7,995		
1995 Olds Achieva, 2 dr., purple 125,000 km	$8,995		

STRADER MOTOR SALES
HWY. 2, MORRISBURG, ONTARIO
TEL: (613) 543-3312 • FAX (613) 543-2626
FALL SPECIAL!
Oil, Filter, Grease, Check Fluid Levels, Tire Pressure, Inspect Brakes & Tire Rotation
$29.95 + taxes
MOST CARS & TRUCKS

VILLA LONG SAULT VILLA
Retirement Residence

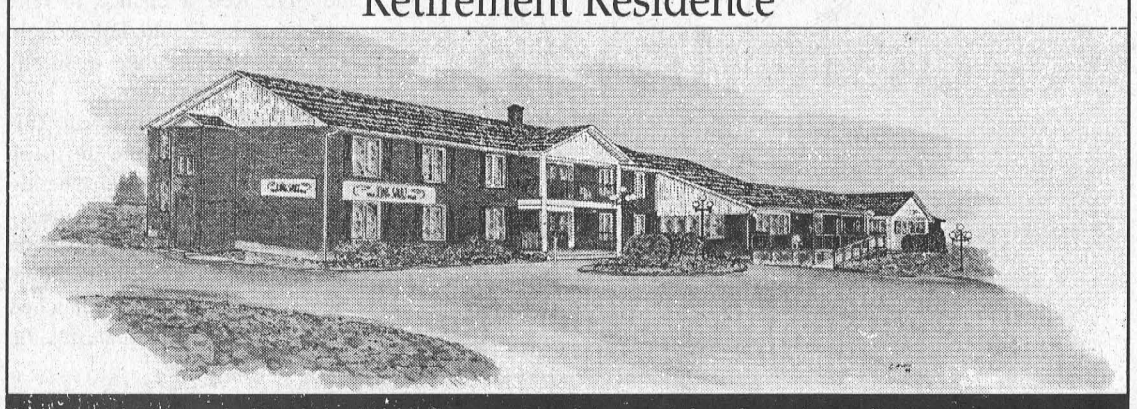

Long Sault Villa overlooking the beautiful St. Lawrence River brings you independent retirement living in a country setting.

For Your Health
- weekly doctor's visits
- attendant care services
- pharmacy services
- exercise program
- registered staff

For Your Comfort
- healthy home-cooked meals served to your table
- spotless and cheeryt facilities
- caring and friendly staff
- pleasant and bright common areas
- TV and cable services available
- 24-hour supervision and security

Not only have we modernized, decorated and refurbished the residence over the last year, but after consulting with our residents we have followed their suggestions and have added a private washroom to most suites that previously had shared facilities

Rates
- standard private units start at $38/day
- semi-private accommodation starts at $30/day
- Respite Care and Vacation Care available

Please call for more detailed information or a private viewing.
Trial stay without commitment is available

Owner: Henri Lecours, B. Comm.
Telephone: (613) 534-2307
Toll Free: 1-888-518-2388
Villa Long Sault Villa
53 Plaza Drive
Long Sault, Ontario K0C 1P0
Just east of Moulinette Road and Highway 2

K. ADAMS SURVEYING LTD.
Ontario Land Surveyors
Consulting Surveyors
KIM C. ADAMS
ONTARIO LAND SURVEYOR
P.O. BOX 149
15 DICKINSON DRIVE
INGLESIDE, ONTARIO
CANADA K0C 1M0
TEL: (613) 537-9898
FAX: (613) 537-9797
1-800-728-8850
E-mail: kadams@glen-net.ca

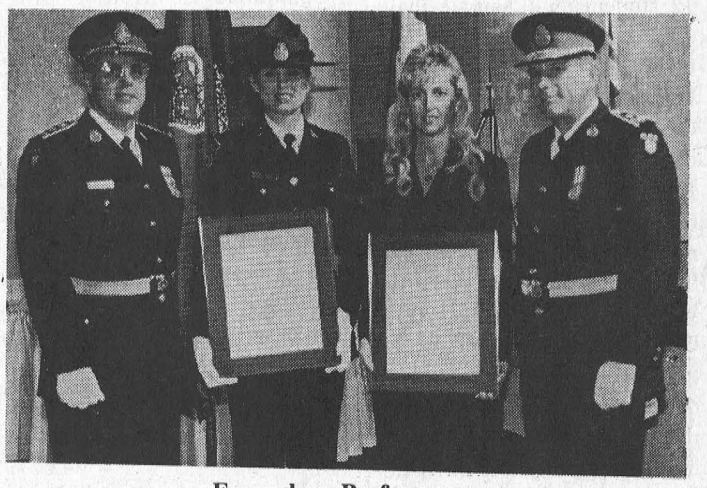

Exemplary Performance
At left Chief Superintendent Robert Eamer (Eastern Region) and at right Deputy Commissioner Maurice Pilon (Headquarters) are shown with Provincial Constable Pamela Como (center left) and Detective Constable Rhonda MacLeod who earned citations for exemplary performance of duty.



OPP Service Awards
At left Chief Superintendent Robert Eamer and at right Deputy Commissioner Maurice Pilon made the presentations at the1999 OPP Awards Ceremony. At left center, Mrs. Peggy Swerdfeger received a 20 year exemplary service medal , and Mrs. Wendy Froats, now stationed at the Morrisburg office, received a Community Service citation for work in the Ice Storm.

See Our
"NO SURPRISE PRICING" on
ALL OUR NEW 1999 CARS & TRUCKS
UPPER CANADA MOTOR SALES

CHEV-OLDS
UPPER CANADA MOTOR SALES
MORRISBURG

Buy or Lease Specials

1999 Lumina, 4 dr., green, fully equipped, aluminum wheels, 29,000 kms. **Sale priced $19,200.**
1999 Intrigue, lt. maroon, buckets, fully equipped, 36,500 kms. **Sale Priced $20,800.**
1999 Regal LS, green, buckets, fully equipped, 19,700 kms. **Sale Priced $23,500.**
1999 Lesabre Custom, lt. green, fully equipped, 30,000 kms. **Sale priced $25,500.**
1999 Cavalier, 4 dr. (3 to choose) white, blue & green, well equipped, automatic, o/drive transmission, tilt & cruise, air cond., cassette & more, 10,000, 15,000 & 18,000 kms. **Sale Priced $15,400.**
1999 Lesabre Custom, lt. maroon, fully equipped, leather interior, 29,000 kms. **Sale Priced $25,500.** SOLD
1999 Alero, 4 dr., (2 to choose, white & green), V6, auto., air, fully equipped, 13,000 & 18,000 kms. **Sale priced $20,500.**
1999 Century Custom, (3 to choose) dk. blue, light brown & auburn, V6, air, power seat, fully equipped, 20,000 to 26,000 kms. **Sale Priced from $21,900.**
1999 Malibu, 4 dr., bronzemist, 4 cyl., auto., air, cassette & more, only 500 kms. **Sale Priced $18,200.**
1999 Grand Am, 4 dr., black, V6, auto., air, fully equipped, 29,000 kms, **Sale Priced $20,500.** SOLD
1999 Century Custom (2 to choose) Blue & White fully equipped, Power Seat & more. 20,000 & 25,000 kms. **Sale Priced $22,400** SOLD
1999 Intrigue, 4dr. Dk Green, fully equipped 3.8 V6, power seats & more. 30,000 kms. **Sale Priced $22,900.** SOLD
1998 Cavalier LS, 4 dr., white, fully equipped, power windows & locks, tilt & cruise, air, cassette & more, 29,000 kms. **Sale Priced $14,300.**
1998 Cavalier, 2 dr., green, 4 cyl., auto/overdrive, air, cassette & more, 37,700 kms. **Sale Priced $12,995.**
1998 Sunfire, 2 dr., white, 4 cyl., auto., air, cassette, rear spoiler & more, 43,000 kms. **Sale Priced $12,495.**
1998 Regal LS, 4dr. Maroon fully equipped, 3.8 V6, power seats & more, 32,000 kms. **Sale Priced $21,995.** SOLD
1998 Monte Carlo Z34, Dk Green, 3.8 V6, Buckets, power seats, fully equipped. 38,000kms. **Sale Priced $20,500** SOLD
1998 Aurora, Diamond white, leather interior, power sunroof, fully equipped, 15,000 kms. **Sale Priced $33,900.**
1998 Malibu, white, V6, auto., fully equipped, alum wheels, only 6,000 kms.**Sale Priced $17,995.**
1998 Cavalier, 2 dr., green, auto., o/drive, air, cassette, rear spoiler & more, 32,000 km. **Sale Priced $13,700.** SOLD
1998 Lumina, (3 to choose) green, maroon & grey, well equipped from 28,000 to 35,000kms. **Sale Priced from $17,700.**
1998 Malibu, Green, V6, auto, air, fully equipped, only 15,700 kms. **Sale Priced $18,400** SOLD
1998 Grand Prix GT, 4 dr., silver, fully equipped, power sunroof, 31,000 kms. **Sale Priced $22,500.** SOLD
1998 Cavalier, 4dr. Blue, 4 cyl., auto, overdrive, tilt, air, cassette, rear spoiler & more, 24,000kms. **Sale Priced $13,600.**
1998 Regal Grand Sport, 4 dr., green & grey, fully equipped, leather, sunroof, 3.8V6 supercharged, 21,000 kms. **Sale Priced $23,995.**
1998 Sunfire, 4dr., aqua, well equipped, 33,000kms. **Sale Priced $13,600.**
1998 Cavalier, 2 dr. green, 4 cyl., auto., air, cassette & more, 18,000 km. **Sale Priced $13,895. or Lease from $237.71* per mo.** SOLD
1997 Cavalier, 2 dr. (2 to choose) teal blue & sandrift, 4 cyl., auto., air, cassette, rear spoiler, 15" wheels & more, 24,000 & 36,000 kms. **Sale Priced $11,900.**
1997 Cavalier, 4 dr., blue, 4 cyl., auto., air, cassette & more, 59,000 kms. **Sale Priced $11,295.**
1996 Monte Carlo Z24, blue, fully equipped, power seat, 61,800 kms. **Sale Priced $15,500.**
1996 Cavalier, 4 dr., green, 4 cyl., auto., air, cassette, 101,000 kms. **Sale priced $8,795.**
1994 Achieva, 2 dr., dk. green, 4 cyl., auto., air, tilt & cruise, cassette & more, 107,000 kms. **Sale Priced $7,495.** SOLD
1993 Beretta, 2 dr. coupe, green, V6, auto., air, cassette, tilt & cruise, power windows & locks & more, 77,800 kms. **Sale Priced $8,695.**

USED TRUCKS & VANS

1999 Venture Ext., 4 dr., (2 to choose), silver & dk. blue, fully equipped, 20,000 & 24,000 kms. **Sale Priced $24,500.**
1999 Transport SE Ext., 4 dr., fully equipped, only 10,500 kms. **Sale Priced $25,900.**
1999 Jimmy SLE 4x4, 4 dr., pewter, fully equipped, dual power seats, cloth interior, 21,500 kms. **Sale Priced $30,900.** SOLD
1999 S Blazer LT, 4x4, 4 dr., white, fully equipped, leather interior, 18,000 kms. **Sale priced $32,800.**
1999 Venture LS, 4dr., Dk. Teal, fully equipped, power seat, power side sliding door, cassette, CD, & more, 17,000 kms. **Sale Priced $26,500**
1999 Venture, 4dr. (3 to choose), white & Beige, fully equipped, from 18,000 to 26,000 kms. **Sale Priced from $22,900.**
1999 Venture, 3 dr. Beige, fully equipped, 18,000 kms. **Sale Priced $22,200.** SOLD
1998 GMC SL Pickup, V6, auto., cassette, bedliner, chrome wheels & more, 15,000 kms. **Sale Priced $19,500.**
1998 S Blazer LT 4x4, 4 dr., white, loaded, leather, power sunroof, 44,000 kms. **Sale Priced $29,700.** SOLD
1998 Safari SLX EXT Van, Silver, 8 pass., fully equipped, rear dutch doors, 37,000kms. **Sale Priced $20,900.**
1998 Tracker 4x4 Hardtop, 4 dr., fully equipped, power windows & locks, tilt & cruise, air conditioner & more, 13,500 kms. **Sale Priced $16,995.** SOLD
1998 S Blazer LT 4x4, 4 dr., green, fully equipped, dual power seats, power sunroof, fibreglass running boards & more, 29,900 kms. **Sale Priced $27,995.**
1998 Transport SE Ext. green, 7 pass., modular seats, fully equipped, 25,000 kms. **Sale Priced $21,800 or Lease $347.90* per mo.** SOLD
1997 Astro Ext., green, 8 pass., V6, auto., air, fully equipped, rear dutch doors, 57,000 kms. **Sale Priced $18,900.**
1996 Lumina APV, green, 3.4V6, auto., o/drive, air & cassette, only 38,000 kms. **Sale Priced $12,995.**
1996 Jimmy SLT, black, leather interior, C.D., trailer hitch, power seat, fully equipped, 62,000 kms. **Sale Priced $23,400.**
1995 Chevy Silverado Ext. Cab, green & silver, 350V8, fully equipped, matching painted cap, 79,000 kms. **Sale priced $19,500.** SOLD

** $1,500 down payment or trade-in (OAC) plus taxes - 36 month lease*

Call Our Salesmen Today
Darryl McDonnell • Barry McMillan
Kirk McMillan • Richard Zandbergen
543-2925 • 543-3680
Cornwall Direct 933-8892
HIGHWAYS 2 & 31 MORRISBURG

Loyalists hear heroine's story

Donald Diminie, President of the Bay of Quinte Branch of the United Empire Loyalists' Association of Canada spoke to local Loyalists at their Fall Meeting on Sunday, October 3 telling the story of little known heroine, Sarah Kast McInnis.

Sarah Kast was one of several thousand Palatine Refugees, who settled in the Mohawk Valley, New York, prior to the outbreak of the American Revolution, and chose to remain Loyal to the British Crown. Her father's involvement in the fur trade shaped her childhood, her choice of husband, and eventually her contribution as a Loyalist.

As a child she was much favored by Indian traders, and spent many months living among them and learning their ways. In her teens she married a Scottish fur trader, Timothy McInnis. Widowed young, she was sole support for her children until her daughters married.

During the Revolutionary War she was imprisoned as a Loyalist sympathizer, and her substantial properties confiscated. A twist of fate allowed her harrowing escape to Montreal.

It was here as a woman in her sixties, that she was called on to serve the Loyalist cause. It was paramount to the British war effort the Indians of the Six Nations remain loyal.

An appeal was made to Sarah that she return to enemy territory, and urge the tribes to continue as British allies. This meant many months of physical hardship, travelling by canoe, and wintering in crude conditions - not to mention the danger of being captured as a spy.

According to post-war reports made to General Haldimand, she did so very effectively on two separate excursions. She returned to Canada, and spent here final years near Bath, Ontario where a marker was erected to her memory in 1991.

Further tribute was paid to Sarah when descendant, Don Diminie, successfully completed the necessary research and received full membership in the U.E.L.A.C., naming her as ancestor.

This was his way of paying homage to the many Loyalists who, although they were not soldiers, served in their own unique and courageous way.

This was the final meeting of the year for members of the St. Lawrence Branch of the U.E.L.A.C. Many will now spend the winter researching their own family history or helping others in their search for Loyalist roots.

Next year the branch will republish an extended version of their 1986 publication, "Our Loyalist Ancestors".

Branch genealogist, Lynne Cook, continues to welcome researchers to their Resource Centre at 3 Augusta St. in Morrisburg.

OBITUARY

Robert E. (Bob) Moore

Robert E. Moore (Bob), a retired airport general manager and village locksmith in Frobisher Bay, N.W.T., passed away on October 3, at Winchester, in his 81st year.

The former resident of Morrisburg for the last 23 years had also lived in Riverside Heights from 1976-1979.

He was predeceased by his wife Edith in 1989.

Bob will be sadly missed by his son Michael, daughter-in-law Dianne and grandchildren David and Allison, also by his sisters Dorothy Werner, of Morrisburg and Violet Crilley of Pierrefonds, and by nephews Ronald (Wendy) Crilley, Peter (Patsy) Crilley and Edward Feller.

At the request of the deceased there was no service, and Interment took place at Rideau Memorial Gardens, Dollard Des Ormeaux, Q.C. on October 7.

Toastmasters International contests at McIntosh Inn

MORRISBURG—District 61, Toastmasters International, will hold their Division "A", Humorous and Table Topics speech contests at the McIntosh Inn, Highway 2 in Morrisburg on Sunday, October 17 from 2-4 p.m.

"The Humorous speech contest" is one technique used to keep the listeners attention while "Table Topics" is used to improve ones ability to speak in an impromptu mode, with little or no time to prepare the speech.

This contest will see speakers from Toastmasters clubs in Areas 1 and 2 compete for the right to represent Division "A" at the District conference. This conference is planned for November 5, and 6, in St. Foy, Quebec.

Area 1 consists of five clubs in Brockville, Kingston, ON and Watertown, NY, while Area 2 consists of four clubs in Cornwall, ON, Potsdam and Massena, NY.

All person interested in improving their public speaking skills are welcome and encouraged to attend this no-cost event, If further information is required, please contact the Division "A" governor - Earle DePass in Cornwall at (613) 930-2145.

Terrain de Golf UPPER CANADA Golf Course
SUPER PRO SHOP SPECIALS
Up to 40% off Selected Items
SUPER OCTOBER
Golf & Cart
Monday to Friday — All Day Long
ONLY $25.00
* MEMBERS: $15 RATE FOR POWER CARTS DURING OUR SUPER SPECIALS.
* SUPER SPECIAL RATES APPLY PER PERSON REGARDLESS OF SINGLE OR SHARED CART.
* INCLUDES G.S.T. * POWER CAR RENTAL SUBJECT TO AVAILABILITY
Book your tee time up to 7 days in advance
(613) 543-2003
Parks of the St. Lawrence
THE ST. LAWRENCE PARKS COMMISSION AN AGENCY OF THE GOVERNMENT OF ONTARIO
www.parks.on.ca

BOOK NOW FOR YOUR CHRISTMAS PARTIES!
Accepting Groups of 25-80
Bar & Restaurant Facilites Available
Tel: 613-652-4367
IROQUOIS GOLF CLUB

PARA-MED Home Health Care
PARA-MED HEALTH SERVICES
is celebrating
National Home Support Week
October 11 to 15
We would like to take this opportunity to acknowledge with gratitude the kindness, co-operation and loving care that all our Home Support Workers display every day.
Thanks to our hardworking and caring staff.
Branch 0182, Winchester

Grand Opening
KUBOTA CANADA LTD.
Sundowner
TOPLINE TRAILER & EQUIPMENT SALES 613-774-0992
smith
TRAILS WEST
Topline Trailer and Equipment Sales
Day's Highlights:
• View 42 or more trailers including stock, horse, cargo and utility styles
• Check out our extensive line of trailer hitches, parts and accessories
• Test drive Kubota tractors, compact diesels, front mounts and the new M120 100 hp cab series tractor
• Talk to Kubota sales and service representatives
• 'Roll the dice' for parts discounts and watch for opening day 'tag specials'
• 'Beef on a Bun' served from 10 am through 3 pm
Saturday, October 16, 9 am to 4 pm
7 km north of Winchester or 35 km south of Ottawa on Hwy. 31
613-774-0992

The Morrisburg Leader

A Family Newspaper Serving the Community for more than a Century

Published every Wednesday afternoon at Morrisburg, Ontario by The Morrisburg Leader Limited
P.O. Box 891, Morrisburg, Ontario K0C 1X0
Telephone (613) 543-2987 or 543-3611
Fax: (613) 543-3643

Sam Laurin, Editor Terry Laurin, Production Mgr.
Mike Laurin, Advertising Sales

Publications Mail Registration No. 08966

YEARLY SUBSCRIPTION RATES

$28.00 per year in Canada

$74.00 per year U.S.A. & Foreign

SUBSCRIPTION PRICES SUBJECT TO G.S.T.

VERIFIED CIRCULATION PAID

ADVERTISING DEADLINES

Display – 4:30 p.m. Mondays • Classified – 12 Noon Tuesdays

The fastest growing age group

The Canadian population is aging. . .Statistics from Health Canada tell us that in the coming decades, seniors will comprise a larger share of the Canadian population, growing from 3.5 million people in 1996 to an estimated 6.9 million by 2021.

Populations are aging in all western industrialized countries. In Sweden for example, seniors comprise 18 per cent of the population while in Canada they form 12 per cent of the population.

According to the American Association of Retired persons, persons 60 years and older constitute an ever increasing proportion of the world population—persons 80 and older are the fastest growing age group in most parts of the world.

Population aging is occurring most rapidly in developing nations, countries that in many cases, are the least equipped to respond to the challenges posed by this phenomenon.

In many countries there is a large gender imbalance in the population 60 and older, with women—who usually suffer from a higher incidence of poverty and chronic ill health—constituting the majority.

Although large aging populations pose both opportunities and challenges to all societies, policy-makers in many countries have not yet begun to address the concerns of this age group.

In recognition of the United Nations International Year of the Older Persons, members of Seniors Training Seniors attended the International Federation of Aging global conference called, AGING IN A SOCIETY FOR ALL AGES, September 7-9, 1999 in Montreal, Quebec.

The STS objective upon the return from this inspiring event is to host a two day seniors festival on Well Being for all Ages to generate regional awareness about the importance of building a society for all ages. The objectives of this event are to share up-to-date information, challenge beliefs/perceptions about aging, and inspire delegates to understand the implications of Canada's aging population.

Sponsored by the Trillium Foundation, the festival will be October 25th and 26th at the Cornwall Civic Complex, 100 Water Street East, Cornwall. Topics include Mental Health—An Issue for All ages, Seniors Training Seniors Panel on Well-Being, Alzheimers the Ultimate Challenge, Age is Only a Number, To Survive Adversity, Seniors and Medication, Seniors and Personal Safety, Environmental Implications, a Sample Class. For advanced registration no later than October 19, contact Jody or Nancie at 932-4610.

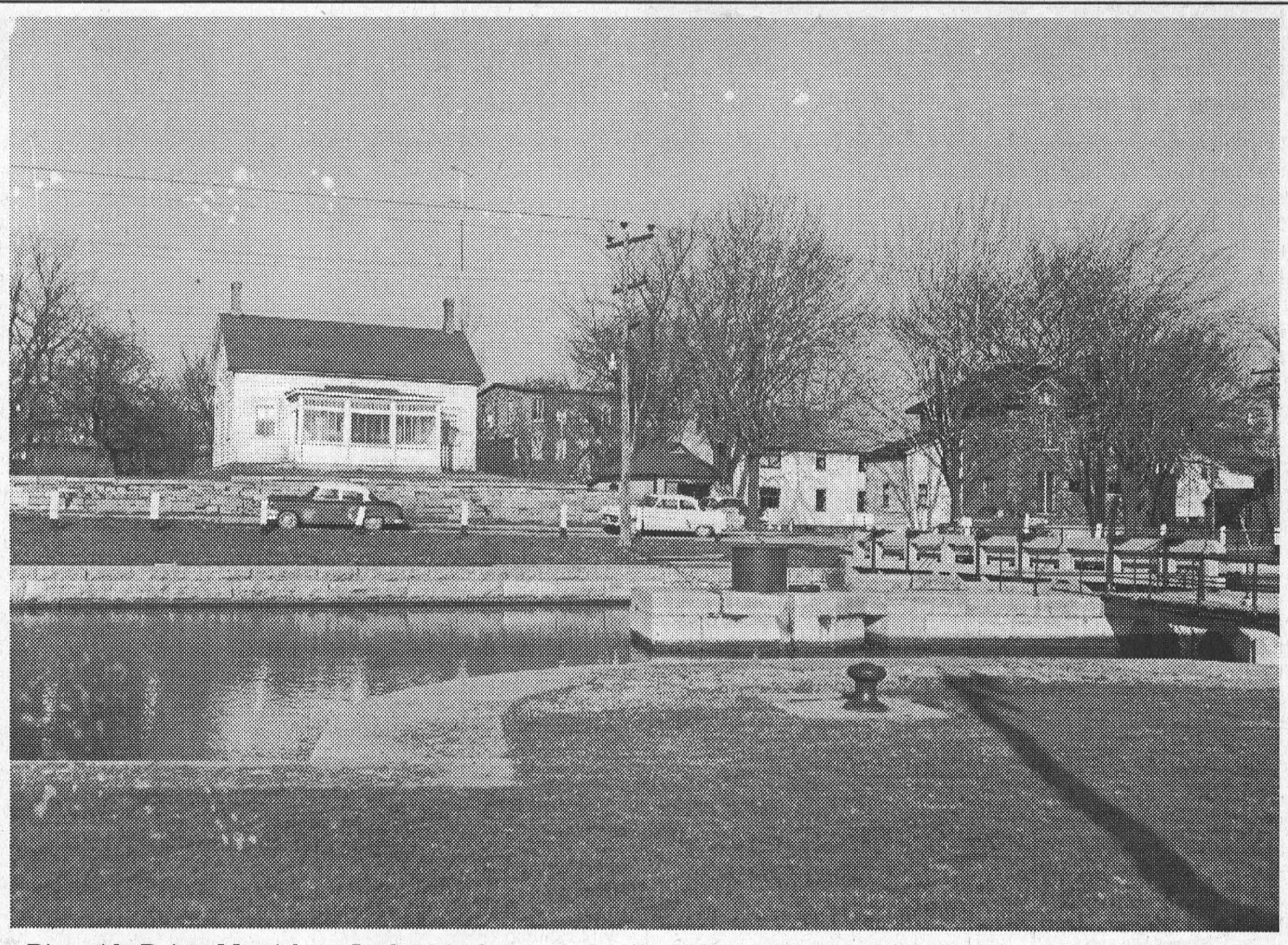

Riverside Drive, Morrisburg Lock 23 in foreground with old homes in background. Photo courtesy of Smith's Photo Studio

This Week In Morrisburg's History

Compiled from The Leader's fyles

1989

The October 11, 1989 issue of The Leader reported the Long Sault OPP had seized 278 pounds of marijuana valued at $625,000. The seizure included 150 pounds of dried marijuana, 128 marijuana plants averaging six to 10 feet in height, and a machete.

The Morrisburg Pentecostal Tabernacle had a new assistant pastor Russ Bates who said the focus of his ministry would be to reach out to the community's young people.

Randy "Tug" Mullin said he was really enjoying play at the Junior A Tier 11 level, and had no regrets about his move from the Lions to the Kanata Valley Lazers.

The Morrisburg Junior B Lions opened their season with a 9 - 6 win over the Kemptville 73s.

Ontario scholars at Rothwell-Osnabruck were Darryl Kielec, Erica Thompson, Leo Ritorto and Tammy Cooper. Heather MacLean was the valedictorian.

At Seaway High the Ontario Scholars were Rhonda Foster, Kimberly Quinn, Cynthia Cassidy, Tanya Duncan, Debbie Smyth, Cheryl Albert, Cathy Salmon, Kathryn Houze, Sherri Levere, Mike Domanko, William MacEwen and Dan Byvelds.

Due to their inability to secure a properly qualified teacher, mothers feared the Morrisburg and District Cooperative Preschool would have to close.

1979

Headlines in the October 10, 1979 issue of The Leader read Carter to sue organizers for $10 million. The long awaited river jump had finally taken place, but not with Ken Carter behind the wheel of the rocket powered car. Owing to bad health, Carter did not make the jump on October 5, but was replaced by longtime personal friend and protégé Kenny Powers. Powers entered the car at approximately 11:30 a.m., and following a 10 second countdown he was on his way. Approaching the ramp, the car jumped into the air and hit hard before leaving the final feet. Shooting skyward, with parachutes trailing behind, the car somersaulted end over end backwards until the large landing chutes filled with air. Suddenly the car did a giant somersault through which portions of the fenders flew in all directions and billows of smoke poured from the engines. Falling toward the water, the car was blown well toward shore. Powers was unable to get out on his own, after which he was lifted to shore by several OPP officers. He was transported to the Ottawa Civic Hospital where he was diagnosed with eight broken vertebra, a cracked right wrist, torn knee ligaments and bruises. Carter later claimed he had no knowledge of the jump, and that members of his entourage were placed at points on the property so they would not see who was getting into the car.

A former fruit farmer in the Niagara Peninsula, Rev. Jens Kjaer was the new pastor at St. Paul's Lutheran Parish in Morrisburg, and St. John's in Riverside.

The Williamsburg Roy's Boys Ball team, which thrilled fans throughout the season in their drive for a provincial championship lost out to Jordan by a 1 - 0 score in the second game of the series. They had lost the first game 3 - 2.

The Morrisburg Junior B Lions, under head coach Brian McNairn, were ready for another season. At least two spots on the team were open for Richie Boprey and David Tait, and most other decisions had been made. New faces on the team included Garry Beckstead, Bobby Duvall, Jim Mills, Kevin Crowder, Tom Hodgson, Tom Jarvis and David Phifer. They would work with a crop of veterans which included Rob Reynolds, Gary Jarvis, Jim Whelan, Leo Lafortune, Mark Beaupre, Kevin Mackler, Dave Myers, Steve Richer and Mark Payment.

1969

The October 10, 1969 issue reported that low water levels in the St. Lawrence had caused much concern by area residents.

Seaway High was offering a new subject on the curriculum. Taught by Miss Price there was to be an art class, and an art club had also been set up.

Morrisburg Council discussed with Arthur Lamport, Ontario Hydro Property Agent, the possibility of moving the Morrisburg Beach parking lot to the south side of the road.

Booster seats for Morrisburg Combines hockey games were on sale at Weegar's Cigar Store for $5.

1959

It was reported in the October 9, 1959 issue that Carlton F. McInnis, Barrister and Solicitor, formerly associated with Gordon W. Ford, A.C. Toronto, had acquired the practice of the late Raymond H. Armstrong of Morrisburg. Mr. McInnis was to commence his practice in Morrisburg and Iroquois by Nov. 1.

Morrisburg's police force now boasted two constables, which it was hoped would help to relieve the epidemic of petty crimes. The force included new chief of police, Thomas Duval, and Constable Joe Schutte, who had been carrying on alone for quite some time.

An organization meeting was to be held to form an auxiliary to Winchester Hospital.

continued on Page 5

Seen 'n heard Around The Town

The Morrisburg Recreation Department is holding its second annual Community Halloween Party, Saturday, October 30 at the Morrisburg Civic Centre. Anyone wishing to donate their treats can drop them off at the Morrisburg Mall Clock Tower Saturday, October 16 or Saturday October 23 between 10 a.m. and 2 p.m. Anyone doing so will be given a window sign to indicate you have supported the party. If you are unable to make the drop, please feel free to contact Debbie Blais at 543-2539 or Donna Hollister at 543-4312. Details about the party will be in next week's issue.

•••

Speaking of Halloween, some people have been wondering when the kids will be going door-to-door for their treats as the Ghoulish day is falling on Sunday this year. South Dundas council has decided all ghosts, witches and weird creatures will mark the celebration on Sunday the 31st, as it falls. So all you creatures out there, get ready.

•••

There is a big birthday coming up in The Leader family this week. Happy 80th birthday wishes go out to Lillian "Lilac" Laurin who celebrates the big day on October 14.

•••

Coming up this Sunday, October 17 is the annual fall meeting at the Morrisburg Golf Club. Mark 2 p.m. on your calendar. The election of the executive is one item on the agenda.

•••

Also on the topic of golf, we seem to have gotten the ball rolling in last week's column. In fact it's rolling a little more than most people would like. At a recent scramble in Williamsburg, a four man team went through 15 putts before they were able to get that little white ##&**+!! ball in the hole. Members of the team were Upper Canada's Randy LeClair, Jr. Thompson, Garth Baker and Roger Swerdfeger.

•••

Attention all farmers in the area. If you have names for your cows, let's hope you are sticking to titles that won't get you in trouble.

•••

Now how many of you ate too much over Thanksgiving weekend? Sam, here at The Leader says he did okay. Recently he won a beautiful, expensive rain suit at a golf tournament, which is size medium. Unfortunately he can't even get the jacket on, and is now trying to sell it. When it was suggested he perhaps lose a little so he can keep the suit, the answer was unfortunately one we can't print. So if anyone is looking for a deal on a rain suit stop in at The Leader office.

It's hard to believe, but 76 days from today Christmas will be over, and we'll be getting very close to the New Millennium. Guess it's time to start thinking about buying gifts, and what we're going to do to bring The New Millennium in.

Letters to the Editor

Dear Editor—I would like to take this opportunity to thank the residents of South Dundas and of North Dundas for participating in the Household Hazardous Waste Days this year.

I would also like to remind residents that the last **Household Hazardous Waste Day** will be taking place on Saturday, October 16, from 9 a.m. to 12 noon at the Boyne Road Landfill Site and Household Hazardous Waste Facility in North Dundas. This is for all residents of North and South Dundas and it's free of charge.

So bring your left-over paints, turpentine, brake fluid, aerosol containers, fire extinguishers, pool chemicals, insecticides, stains, wood preservatives, barbeque starter, oven cleaners, disinfectants, herbicides, expired medicine, used syringes, batteries and any other hazardous material you may have, and we will take care of them.

Please remember to make sure
* your special waste is tightly contained
* each container is labelled
* carry the waste in the trunk of your car
* never mix products together

If you need more information or directions to the Household Hazardous Waster Facility you can call 774-5157.

Remember every little bit counts and we hope to see you there.

Sincerely,
Carolyn Laflamme
Dundas Environmental Coordinator

Dear Editor
Morrisburg Leader

I write this letter to address the positive outcome of the O.D.M.H.A. hearing on Thursday, October 7, concerning the midget team of last year. The outcome of that hearing was the very best possible conclusion we had hoped for concerning the players and coaches, with three suspensions thrown out and the fourth significantly reduced.

We now would like to take this time to thank the people involved on behalf of the players and coaches. First to the executive of Morrisburg Minor Hockey, who stood behind their players and coaches with moral, physical and financial support. Next to the parents, players and friends of the team who stood behind us and offered support through out this whole drawn out ordeal we thank you. And last a very special thank you to John Lortie, who went above and beyond to right a wrong. John saw an injustice and could have stepped back but instead he came forward and said no we cannot let this happen.

And in conclusion to all players, coaches, trainers, and parents we now have an opportunity to show what true Morrisburg Minor Hockey is really about, lets all try to play hard, fast and above all else fair.

Yours truly
ARCHIE MELLAN
SUSAN BARKLEY
P.S. Hockey, don't you just love it?

This Week In

Morrisburg's History

-continued from page 4

Adult polio immunization clinics were being held, and all adults over 16 were urged to attend. While Dundas County had been fortunate that no cases had been reported, both Stormont and Glengarry had been seriously hit.

1949

The October 7, 1949 issue reported Morrisburg and Iroquois Junior hockey enthusiasts were preparing well in advance of the season. At an organizational meeting, Rev. W. Mark Reeves of Morrisburg was named club president and Frank Sisty of Iroquois was to coach.

Members of the Morrisburg Legion were anticipating the purchase of their own building, and it was expected the deal would go through soon.

Bob Bedingfield was elected president of the Aultsville Continuation School Students Council. The new treasurer was Elizabeth Brodie, and secretary was Shirley W. Bedingfield.

1939

It was reported in the October 13, 1939 issue that a Red Cross Society had been formed in Winchester.

Mr. and Mrs. George Reddick, natives of Morrisburg, were celebrating the golden anniversary of their marriage.

At Becksted and Rae, fresh bologna was 17 cents a pound, and work shirts were 69 cents each.

1929

It was reported in the October 11, 1929 issue that Robert Roy Mullin, a partner, had retired from the firm of Mullin Brothers, General Merchants in Morrisburg, and had sold his interest to Laura I. Mullin.

ROYAL CANADIAN LEGION
Branch #48
MORRISBURG, ONTARIO

NEWSLETTER

With Thanksgiving behind us we can now look forward to our fall season. The dart league is underway and we are anticipating shortly the return of our steak shoots, euchre and cribbage tournaments on Sunday afternoons. Mondays continue to be a bit quiet as our members still have not gotten used to the idea that we are now open, once again, seven days a week.

The membership chairman is pleased with the response he has had so far to his membership renewal program, but remember, you only have until the 30th of November to qualify for your early bird sticker. Membership is still only $27.00 until then, and after that date it will cost you $31.00.

Tickets will soon be on sale for the Veterans Day dinner to be held on November 5th, so reserve that night for a nice roast beef dinner. Veterans Affairs Canada is sponsoring a Salute to Veterans Day with an open house at their office in the Billings Bridge Plaza, Ottawa, on Friday, November 5th. There will be displays and entertainment in the lobby of the mall. On Saturday, Nov. 6th the Kingston Office will be hosting an open house at CFB Kingston with displays and entertainment from 10:00 a.m. till 3:00 p.m.

The poppy chairman is looking for volunteers to deliver wreaths and to take part in the poppy blitz. Sign-up sheets will be available at the bar.

All Seniors in the Morrisburg area are reminded that the Eastern Counties Health Unit will be holding an influenza immunization clinic on Wednesday, October 20th from 9:00 a.m. till 10:30 a.m. at the Morrisburg Glen Court building. This service is free to all senior citizens over 65 years of age.

The Park Lane Seniors Support Centre will be sponsoring the Morrisburg Diners Club on Tuesday, October 19th at 12:00 noon. The Legions Seniors Club will be sponsoring our monthly pot luck dinner on Tuesday, October 26th at 12:30 p.m.

Coming Events
- Wednesday, Oct. 13th, 7:00 p.m. Branch Executive Meeting
- Every Thursday night, Bingo at 7:30 p.m. in James Fraser Hall

Eastern Ontario Health Unit
Bureau de santé de l'est de l'Ontario

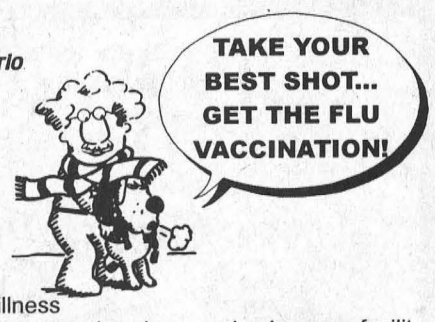

- If you have a chronic illness
- If you live or provide direct services in a nursing home or facility, or
- If you are 65 years or older,

IT'S FREE!!!

1999 FLU CLINICS - DUNDAS COUNTY

CLINIC LOCATIONS	DATE AND TIME
Morrisburg Seniors Apartment Morris Glen Court - 12446 Highway # 2 - ***Morrisburg***	October 20 9 a.m. - 10:30 a.m.
Parklane Senior Support Centre Park Drive Villa, 4324 Villa Drive - ***Williamsburg***	October 20 11 a.m. - 1 p.m.
Iroquois Seniors Apartment 10 Dundas Street - ***Iroquois***	October 20 2:30 p.m. - 4 p.m.
NorDun Senior Support Centre 517 A Mill Street - ***Winchester***	October 21 9:30 a.m. - 11:30 a.m.
IOOF South Mountain Main Street - ***South Mountain***	October 21 1 p.m. - 2 p.m.
Morewood Public School Moffat Street - ***Morewood***	October 21 3:30 p.m. - 4:30 p.m.

For more information on the flu and its vaccine, call
Pour plus d'information sur la grippe et la vaccination, communiquez avec
Health Line / Appel-santé : 930-7080 or/ou 1-800-267-0852.

Enjoying Families

From A Biblical Perspective

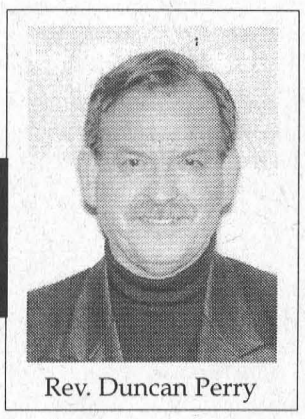
Rev. Duncan Perry

Well I do hope you had a great Thanksgiving weekend. God sure blessed us with great weather. My wife and I were blessed to have our family home with us for a little while. Our daughter arrived Friday evening, her husband couldn't come, that was the only negative part to our whole weekend. Saturday morning our youngest son, his wife and their son, our grandson, arrived on surprise to us, needless to say we were elated. Then, finally on Saturday afternoon, our oldest son and his wife arrived.

We only see our children three or four times a year, because of the line of work I'm in , I don't get many weekends off, and of course that is when they are off. Whenever we do get together we enjoy each other very much. My son's and I have this ongoing dialogue about hockey. They are avid Maple Leaf fans, I know somewhere I did something wrong, I'm a Canadians fan. Saturday my oldest son brought home a professionally made sign that said, "Go Leafs Go", he actually sneaked it into my home and displayed it in a prominent place where I was sure not to miss it. Well I sat down with them for a short time Saturday night and watched the Leafs go all right, they went down in defeat to the Senators. It was quiet, not much talk about hockey after that, I just smiled a lot. They of course, also wanted to make sure that I was aware of the fact that the Canadians had failed in there endeavor as well.

My oldest son was approximately six months old the last time the Leafs won the Stanley Cup, but for thirty years he has firmly believed that "this will be the year". I'm proud of my son's and daughter for their commitment to what they believe. They are so dedicated to the Leafs, they've almost got me hoping that they will win.

This column is titled From A Biblical Perspective, so I'd better try to bring some Biblical Perspective into it. On a light note, Ephesians 6:4 says, "Fathers do not exasperate or enrage your children", so as I've already said, I just smile a lot each year when the inevitable happens and they repeat the ever familiar words, "next year".

On a more serious note, it's great to get together with family, to be able to laugh, share victories, challenges and disappointments. God cares much about the family. Much of what we find in the Old Testament is God's desire for families. Someone has rightly stated, "as goes the family so goes the nation", that being true, we would do well to invest quality time with our families. Actually, we would probably be farther ahead trying to solve family problems than trying to solve national problems. If we can get our families Biblically sound our nation will follow.

Some years ago there was a motto that hung on the walls of many homes, from what I remember, it was distributed by the Catholic Church. It simply stated, "The family That Prays Together Stays Together". The truth that motto presents is a good starting point for us today, if we want our nation to know God's continued blessings. I don't know if the Leafs will ever win another Stanley Cup, but I am absolutely sure that Jesus is coming again. I expect, if I had the opportunity to ask, you'd all want to go with Him and take our families with us. May I encourage you, spend time together as families, and especially pray together, the results will amaze you. May God bless you today and everyday.

COMPLETE TREE SERVICES
Trimming, Removal, Brush Chipping, Bucket Truck & Stump Removal
VICTOR BROOKS & SON INC.
WILLIAMSBURG, ONT.
535-2322

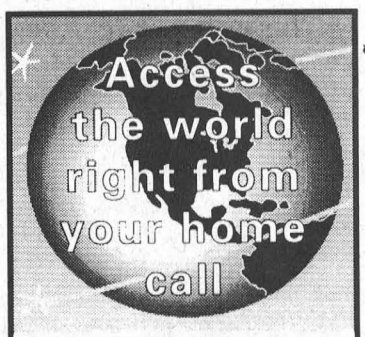

Mor-Net
Communications Inc.
Internet Service Provider
(613) 543-3232
Morrisburg Village Plaza
email ken@mor-net.on.ca
or
Infosafe Networks
Doug Millard
652-2350
Get on line!

S CONSTRUCTION HELL
LYLE SCHELL
Proprietor
543-3345
CUSTOM HOMES
SOFFIT and FASCIA
SIDING • ROOFING
DECKS • RENOVATIONS

D. G. D.
PHOTO SERVICES
DAVID G. DILLABOUGH
PHOTOGRAPHER
(613) 448-3657
PORTRAITURES
Individual
Family • Group
Glamour • Boudoir
PETS / ANIMALS
VEHICLES / BUILDINGS
Digital Services
Studio
Location of your Choice
Indoor / Outdoor
Day, Evening & Weekend Bookings
*** Gift Certificates Available ***
CAPTURING REFLECTIONS OF TODAY

Byvelds-O'Neil

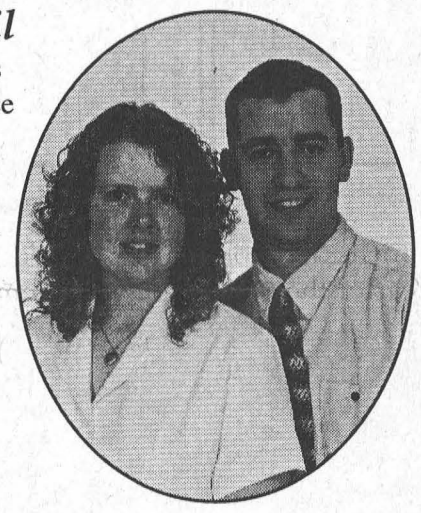

John and Toni Byvelds are pleased to announce the forthcoming marriage of their daughter, Jennifer, to Steven, son of Gordon and Lise O'Neil. The marriage will take place on Saturday, October 16th, 1999 at Blessed Sacrament Parish, Cornwall.

Casselman-Romans



Graham and Bonnie Casselman are pleased to announce the forthcoming marriage of their daughter, Belinda Jean, to Craig Romans on Saturday, Oct. 23, 1999. The wedding will take place at St. Paul's Lutheran Church, Morrisburg. Dinner and reception to follow at Morrisburg Legion.

SEMINAR

If you are looking at . . . . . .
SEVERANCE PACKAGE • PENSION TRANSFER
Or would like
GENERAL INFORMATION
on
RETIREMENT PLANNING
Attend Our Seminar
THURSDAY, OCTOBER 14, 1999
6:30 P.M. to 8:00 P.M.
at
McINTOSH COUNTRY INN
Morrisburg, Ontario
CALL TOLL FREE
TO RESERVE
Limited Seating Available
INDEPENDENT RETIREMENT PLANNERS INC.
1-888-228-4619

Seaway High honours 86 graduates

by Catherine Thompson
Leader staff

IROQUOIS—This graduating class has both "reasoned and emotional intelligence", principal Larry Poirier told a hall packed with parents, friends and students at Seaway High last Friday.

"Reasoned intelligence," Poirier said, "is the ability to reduce a word problem to a mathematical certainty; to see the meaning in the complexity of words in a poem; to tear down an engine and rebuild it better than before; to see the pattern in a series and know what follows. This intelligence has brought mankind to the millennium in a technological age that is unparalleled."

Poirier said the class is also particularly gifted with another intelligence—"emotional intelligence. You have shown me and the world that you know what to feel and think and when to do so at the appropriate time. You know when a friend needs a shoulder to cry on; when a frightened classmate needs a hug; when a fellow traveller needs space or when someone you really care about needs a reality check. You have the brains to be caring, sympathetic, respectful. In this way I feel that this class is gifted- - you have handled tragedy with such grace, such goodness. I will always remember you for this- - and so will many others."

The graduating class of 86 also had more than the usual number of award winners, as practically everyone received an award or honor.

"Over $30,000 in awards and prizes, one of the highest ever amounts contributed by a warm and generous school community, Poirier said.

Among the 86 students receiving Ontario Secondary Seaway District High School diplomas were the Governor General's Medal winner Jane Locke, who with an 88.8 per cent average achieved the highest academic standing in the graduating year.

The daughter of Duane and Claire of Williamsburg, Jane was also the winner of the Lion Harry VanMoorsel Memorial Scholarship of $1000, a South Dundas Township bursary of $250, the I.O.O.F. Williamsburg Lodge #349 bursary of $200, a Proficiency Award for the student with the highest over 80 per cent average. She was also awarded for a "First" in OAC Law. Jane is currently studying Commerce at Queen's University.

Stephanie DeVries was chosen as Outstanding Graduate by her classmates for her contribution to athletics, other aspects of school life while maintaining an excellent academic standing. "She is a decent, warm and caring person, and a student best exemplifying the kind others could look up to and be proud of," vice principal and Master of Ceremonies Yvon Mayer noted.

Among her awards are the Morrisburg Lions Club $500 bursary, the Mathematics award of $300 in memory of Cameron Cluff, the Highest Mark in OAC Physical Education Award of $200, the McAllister $100 bursary, and the French Department Award for the Highest OAC Immersion French mark. The daughter of John and Marie DeVries, Stephanie resides at Strader Hill Road and is majoring in Sociology and Philosophy at Queen's University. She earned an average of 88.2 per cent.

Although not present to receive his award, Bjorn Stime was the winner of many honours, including a Morrisburg Lions bursary of $500, and the Chris Salmon Memorial Shield and Award of $500 to a student who best uses his ability to encourage and support positive discussion and debate to promote communication and goodwill.

Stime also picked up the Iroquois Matilda Lions Club International Development Scholarship of $900, a Proficiency Award and a First in OAC History and Chemistry. Bjorn had an 88.2 per cent average.

The son of Tim Stime and Bonnie Dinnison, and a resident of Morrisburg, Bjorn is enrolled in an undergraduate program at Trinity Lutheran College at Issaquah, Washington, with the intent of pursuing a career in Medical Missions.

The son of Vicki Boivin and the late Bob Boivin, Brad Boivin was awarded the RohMax Canada Award of $1000 to the outstanding student in OAC Chemistry/Physics, and the Madden Scholarship of $400, and the Tom Corden Memorial Award of $300, and a Proficiency Award.

Brad is a Morrisburg resident, and is studying Physical Education and Science at Queen's University. He graduated with an 87 per cent average.

Small Schools and friendships

After recounting numerous experiences throughout the past six years Valedictorian Hollie Duvall summed up the best reasons to remember Seaway High School. "At Seaway, we are quite fortunate to have such a small school because we have something that others miss out on. We had smallest classes and received more attention than other schools. The teachers were always there for us, whether we needed help or an assignment, help figuring out what to do with the rest of our lives, someone to talk to, or a pool to swim in. We always knew that we could go to them and they would do their best to better the situation. Same with the series of principals and vice-principals that we had while attending Seaway. They would support and help us with any activity that we proposed. They always backed us and encouraged us to keep trying to reach our goals."

"Also we had the opportunity to be friends with almost everyone in our grade because there weren't many of us. It wasn't hard for everyone to get together and have a good time," Heidi continued.

"I just figured that every school was like this but when I got to university, I realized that we were special in this way. Others didn't share friendships that had the strong bond that we had. So I guess Mr. Poirier was right when he always referred to us as a family, the family of Seaway District High School, because in a sense that's what we were. And that's what made it so hard to leave, more difficult than we ever thought possible."

"Throughout high school, friends came and friends left, just as relationships were formed and broken. This sequence will continue as we proceed through life. Every day things change and that's apparent where we are right now. We have moved to a different stage in our lives—a stage where we are becoming more independent, as much as our parents hate to admit it."

"Soon life will become more serious and we will have to start making more decisions which will be vital to the future of our lives. I wish each and everyone of you the best of luck. In this game of life, challenge everything but don't forget the fun and games (and I know that won't be a problem for anyone here). Remember Seaway and the friends you have made. Any may each reunion of the class of '99 be as much fun as this one is going to be!" she concluded.

The daughter of William and Wilma Tibben, and resident of Strader Hill Road, Heidi is currently studying Nutritional and Social Science courses at Guelph University.

She was awarded the Jim Lewis "S & F" Annual Seaway bursary of $500, and the Principal's Award to a graduating student proceeding to a college or university who has "maintained a very good academic standing while being involved in school life in such a way as to very vividly reflect school spirit."

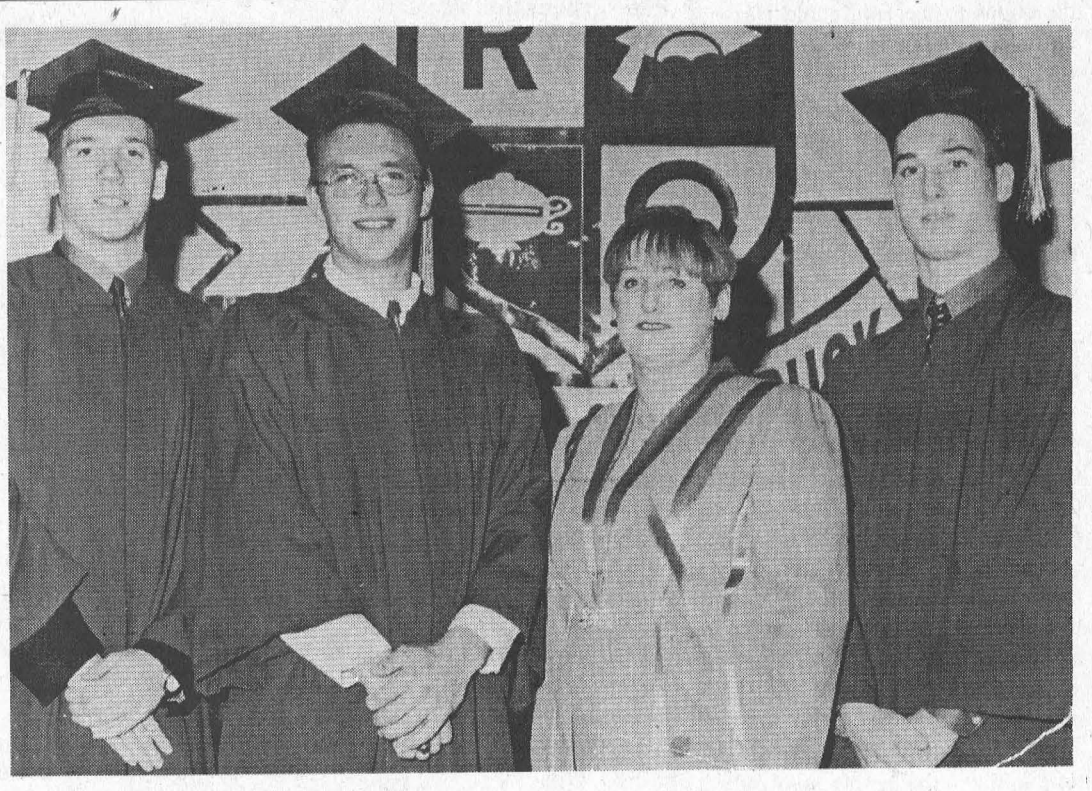

Rothwell-Osnabruck High Graduation ceremonies were held Friday night, a total of 42 students receiving their Ontario Secondary School Diplomas. Above, from l - r, are Shane Peever who won the Governor General's Medal as the school's Ontario Scholar with the highest average, Valedictorian Chris Kelly, Principal Sue Lopez and John Pollock who won the Triple C Award which recognizes character, co-operation and contribution to school life. McNairn photo

12 Ontario Scholars

R-O graduates 42

INGLESIDE—"We stand at the threshold of a new life for us. We are graduating at the turn of the century. We are the next generation. A fresh one hundred years stretch out before us. I would like to think that our choices in the future will be good ones, we have learnt well, and will achieve what we aspire to."

These were the words of Valedictorian Chris Kelly as he said goodbye to his classmates and Rothwell-Osnabruck High School at the graduation ceremony held Friday night.

Kelly was one of a graduating class of 42 students who received their Ontario Secondary School Diplomas.

Receiving the Governor General's Medal, along with 11 other scholarships and awards, was Shane Peever for the highest average among 12 Ontario Scholars.

Meghan Gibson received the silver medal, and Erin Enns the bronze to round out the top three Ontario Scholars at the school. The three also had honours every year from Grade nine to OAC inclusive.

The remaining Ontario Scholars, also achieving honours throughout high school, were Michelle Carbino, Marnie Kinnear, Sada Kinnear, John Pollock, Gregory Rombough, Amanda Thompson and Kimberly Witteveen.

Ontario scholars, Courtney Robertson received a four year gold club honor tab, and Raynna Cameron a three year honour club silver tab.

The Triple C Award, which recognizes Character, Co-operation and Contribution to School Life, was presented to John Pollock.

Achiever Pins went to Michael Dryden for high academic achievement in Grade 12 Computers, to Pamela McIntyre for outstanding participation and achievement in Grade 12 English, and to Amanda Thompson for excellent achievement in OAC Accounting.

Timothy Branscombe, Alexia Campoli, Meghan Gibson, Chris Kelly and Gregory Rombough received their School Letter Pins, awarded to students who earn 30 points through participation in clubs and sports.

DAVID BROWN CONSTRUCTION LTD.
Portable Toilet Rentals
(Daily, Weekly, Monthly)
• Construction Sites - Special Events
• Customer Pick-up Discount
• Modern Polyethylene Units
• Mobile Sanitation Trailers
• Wash Basins
Septic Tank Pumping
Residential • Commercial
Installation Repairs
AFTER HOURS EMERGENCY
930-9502
INGLESIDE • 537-2255 • CORNWALL • 938-2536

FIREBALL AUTOMATICS INC.
AUTOMATIC & STANDARD TRANSMISSION REPAIRS
Changing The Oil And Filter In Your Transmission Is Good Preventative Maintenance
R.R. 3 WILLIAMSBURG, ONT., K0C 2H0 TEL: 535-2112

THE SOUTH DUNDAS CHAMBER OF COMMERCE and FRIENDS INVITE THE COMMUNITY TO CELEBRATE
MILLENNIUM COMMUNITY COUNTDOWN
"Party II"
"2000 YEARS OF Heritage" in South Dundas on the St. Lawrence River
at the "McIntosh Country Inn"
SATURDAY, NOVEMBER 20TH, 1999
6:30 TO 10:30
*Music at Dinner
"Heritage Gourmet Meal"
*Entertainment *Prizes *Awards
"Dance Tunes from THE PAST"
Network, Mix-Mingle, and Meet the Elite, Your Friends, Neighbours and Colleagues
Tickets - $35.00
Proceeds to The: "CHRISTMAS EXCHANGE"
Phone: 543-3443 or 652-2023 for more information

CHESTERVILLE HOTEL
50 MAIN STREET CHESTERVILLE
ADULT ENTERTAINMENT
Business Hours
Wednesday to Saturday
4 P.M. - 2 A.M.
ENTERTAINMENT
8 P.M. - 2 A.M.
FREE POOL FOR OCTOBER

From Cornwall: Take Hwy 138 to Hwy 43, turn West to Finch and North to Crysler, follow signs
Spooky Wagon Ride™
Tours de Charriots Hantés
THE ORIGINAL SPOOKY WAGON RIDE™ IN EASTERN ONTARIO
The Spooky Ride Every Soul Dares To Try
Performed by:
North Dundas District High School Band Members to raise funds for their activities
ATTRACTIONS
• SPOOKY VILLAGE • PETTING FARM • STRAW MAZE
• PUMPKINS • HALLOWEEN DECORATIONS • APPLES
• APPLE CIDER • LIGHT SNACKS
FREE PARKING
Starting October 15th
Call for Dates & Times
RATES
Ages 12 & up $8.00 ea.
5 - 12 $6.00 ea.
Under 5 FREE
Group of 25 or more $6.00 ea.
From Ottawa:
Take Hwy. 31 South through Vernon to Morewood exit.
Turn left and follow the signs (15km)
CANNAMORE ORCHARD
448-3633 - 567-3000

1999/2000 WINTER SERIES
at the
UPPER CANADA PLAYHOUSE
An Evening With Irving Berlin: Always
A musical celebration of Irving Berlin's songs featuring Jayne Lewis and Victor A. Young
October 15, 16 and 17 (2pm)
Stephen Leacock ..... Oct. 29, Oct. 30
Scottish & Maritime Music ..... Nov. 27
Scarlett, Washington, Whiteley ..... March 3, March 4
Georgette Fry ..... March 25
Alexander Tselyakov ..... April 15
Subscribe now for full or partial series ticket packages.
TICKETS $15.00 SHOWS AT 7:30 P.M.
Subscriptions available
613-543-3713
Michael Bianchin
Artistic Producer
Sponsored by



Happy 25th Anniversary

Best Wishes from Mom & Dad, Bev, Peter, Doug, Evan, Mark & Families

80

Happy Birthday Lilac



Love – Your Family



Poster Winners

Peter Coolican, left, and Sarah Robichaud were winners of the Iroquois Firefighters Fire Prevention Poster Contest. Both are Grade 5 students at St. Cecilia's in Iroquois. McNairn photo

To All Residents of Dundas County

On

Saturday, October 16

the **Household Hazardous Waste Building, located at 12620 Boyne Road,** will be open from

9 am till 12 noon

This will be the last opportunity for the year 1999 to dispose of hazardous waste in an environmentally safe manner. Any questions concerning hazardous wastes or site location, please contact Doug Froats at 774-5157.

Thank you
Doug Froats
Waste Co-ordinator

Seniors euchre winners

WILLIAMSBURG—Winners at the Williamsburg Township seniors' euchre last Wednesday at the Park Lane Support Centre, were as follows: White cards - Ken Beckstead, Jean Sutton, and Sharon Munroe; Yellow cards - Doris Hill, Graham Pemberton and Enid Dalrymple.

Door prize winners were Peggy Thompson and Keith Scott, and draw winners were Sharon Munroe, Graham Pemberton, Ruth Casselman, Doris Hill and Ed Thompson.

The next euchre will be held Wednesday, October 20 and everyone is welcome.

Good crowd at M.P.S. Open House

MORRISBURG—There was a good crowd out for the Morrisburg Public School Open House, and a good many were in the shopping mood.

That mood made the Book Fair a great success and resulted in $350 worth of books acquired for the school, and $700 profit earned.

The profit will be used toward the production of the annual yearbook.

Four School Council parent representatives have been elected. Eileen Cleasby, Noreen Hyatt-Gervais, Penny Streit, and Ilona Thomas will join Lois Casselman and Lori-Anne Davies on the council.

The first School Council meeting will be held Thursday, October 14 at 7 p.m. All parents are welcome to attend.

The week of October 2-9 was Fire Prevention Week, and the local fire department visited the school. There was also an emergency exit drill during the week. The students were given an opportunity to participate in a fire prevention coloring contest or poster contest sponsored by the Fire Department.

The fall chocolate bar sales campaign started Wednesday, October 6. There is not be be any door to door sales by students.

In order to provide better security for students in Morrisburg Public, all exterior doors except the main entrance are now locked during the school day.

Parents and other visitors are to enter the building by way of the main door, and to report to the office. Students will have access to the building from their regular entrances until 9 a.m. After that time, children should be dropped at the main entrance.

Morrisburg resident Peggy Leroy, is the new secretary.

UNITED COUNTIES OF STORMONT, DUNDAS AND GLENGARRY

NOTICE OF ROAD CLOSURE

COUNTY ROAD NO. 28 - NASH CREEK BRIDGE SITE

We regret to advise that it will be necessary to close our County Road No. 28 (Former Township of Williamsburg) in order to carry out extensive repair work on the County bridge carrying traffic over the Nash Creek.

We expect the road to be closed commencing **TUESDAY, OCTOBER 12, 1999,** for a few weeks.

Our apologies for the inconvenience.

D.J. McDonald, P.Eng.
S.D.&G. County Engineer
20 Pitt Street
Cornwall, Ontario K6J 3P2

WIRES AND TREES MEAN TROUBLE

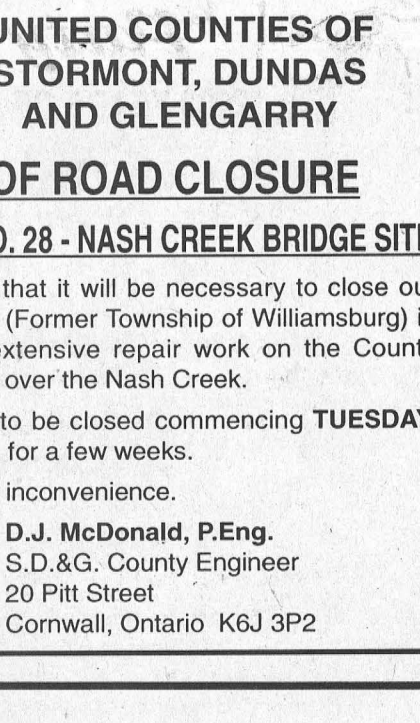

Cutting down or pruning trees near overhead wires is dangerous. If you are touching a tree or branch that falls into wires, you could be seriously injured or killed. Be extremely careful. Before pruning or felling trees near hydro wires, call our Customer Communications Centre at 1-888-664-9376 for advice or assistance. For more safety information, visit our website at www.onhydro.com.

Ontario Hydro Services Company

expectmore

the new ford**focus** se sedan

European Car Of The Year **1999**

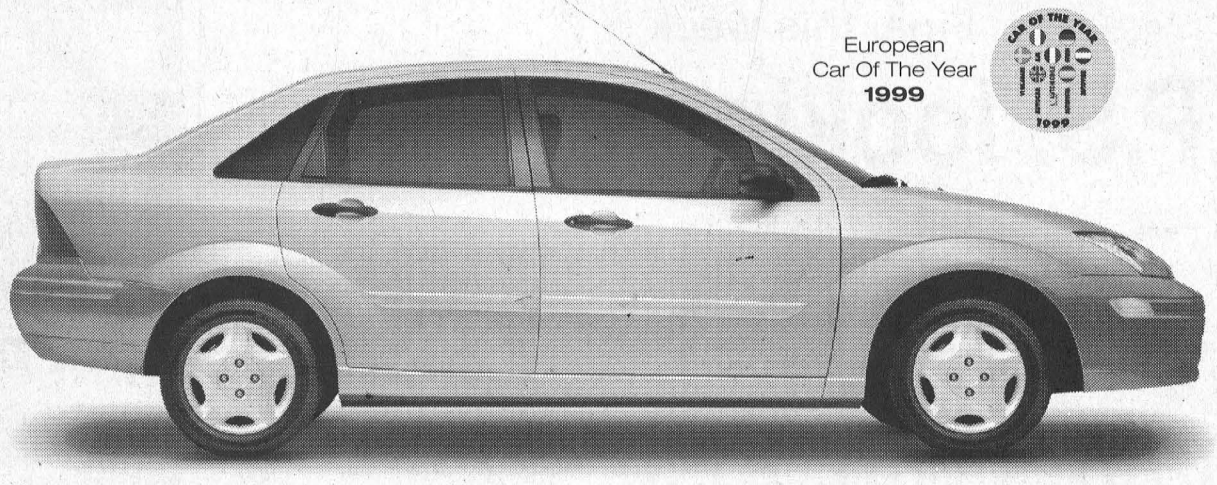

the standards have just been raised

see for yourself

Features	Focus se sedan	Honda Civic Sedan SE
Engine	2.0L SPI SOHC I-4	1.6L SOHC I-4
Horsepower	110	106
Torque (lb. ft.)	125	103
Automatic Transmission	Included	Included
Air Conditioning	Standard	Standard
Remote Keyless Entry	Standard	Standard
Power Door Locks	Standard	Standard
60/40 Split Folding Rear Seats	Standard	Standard
Dash Mounted Trunk Release	Standard	Not Available
Driver's Seat Height Adjust	Standard	Not Available
Anti-Theft Engine Immobilizer	Standard	Not Available
Stainless Steel Exhaust	Standard	Not Available
Adjustable Steering Column	Optional	Standard
Cargo Volume (L)†	365	338
Legroom (front/rear–mm)	1095/955	1085/865

This chart is only a sample of the features available for each vehicle. Please see respective manufacturer's brochure for a complete list of features.

$229* per month

36 month lease

$2,195 down payment plus $700 freight and $275 security deposit

we have the right lease payment for you

based on 6.9% over 36 months

2000 **focus** se monthly payment	down payment or equivalent trade	security deposit	freight	total due on signing
$229	**$2,195**	**$275**	**$700**	**$3,399**
$266	$995	$325	$700	$2,286
$297	$0	$350	$700	$1,347

first month's payment required - $0.08/km over 60,000 km
$10,101.78 optional buyback - applicable taxes, licence, insurance, pdi and administration fees extra.

www.ford.ca/offers

YOUR ONTARIO FORD DEALERS.

WISE BUYERS READ THE LEGAL COPY: *Lease a new 2000 Focus SE Sedan, with automatic from Ford Credit to qualified retail lessees, on approved credit. Total lease obligation is $10,439/$10,571/$10,692. Dealer may lease for less. Some conditions apply. Offers may change without notice. Limited time offers. See dealer for details. The seven organizing publications of the European "Car of the Year 1999" award are: vi bilägere, am, autocar, l'automobile magazine, autopista, stern, autovisie. †Rear seat up; to lower window. Comparison based on 2000 Honda Civic SE (MSRP $17,900, including automatic transmission) using manufacturer published information (brochure).

Ontario FDA, P.O. Box 2000, Oakville, Ontario L6J 5E4

Leader Sports



Soccer Champions

St. Cecilia's won the Dundas County Junior Girls' Soccer Championship at the annual tournament hosted by Winchester Public last week. Pictured above the champs are, front l - r, Jennifer Julien, Chelsea Kelly, Erynn Henry, Patricia Pepers, Jennifer Warner, and Kerry Shawonogonabe. Middle, l - r, Amanda Schwerdfeger, Ashley Carle, Jenny Whitteker, Elizabeth Casselman, and Sarah Robichaud. Back, l - r, Lise Thurler, Stephanie Toonders, Rebecca Robichaud, Melissa Groniger, Natalie McDonell, Stacey Lunn and Megan Boulerice. McNairn photo

St. Cecilia's on top

Shootout decides champs

by Bonnie McNairn
Leader staff

WINCHESTER—It came down to the wire, and then some, at the Dundas County junior girls soccer tournament hosted by Winchester Public School here Thursday.

At the end of regulation play it was Winchester on top in north division action, while St. Cecilia's and Morrisburg were tied with three wins each and a single tie for the south.

To decide who would go to the championship game against Winchester, the goals for and against record of each team was brought into play giving St. Cecilia's the nod.

The championship action ended tied 1 - 1 in regulation play forcing a shootout. Outscoring Winchester 3 - 2 in the shootout, St. Cecilia's claimed the win 4 - 3.

Scoring for St. Cecilia's in the shootout were Melissa Groniger, Chelsea Kelly and Erynn Henry. Stacey Lunn provided the regulation goal, and Lise Thurler was the goalkeep.

In regulation action St. Cecilia's produced wins over Iroquois 5 - 0, Elma 5 - 0, Dixon's Corners 1 - 0, and was held to a scoreless tie against Morrisburg.

Morrisburg produced wins over Iroquois 2 - 0, Dixon's Corners 2 - 1 and Elma 1 - 0.

Dixon's Corners had two wins over Elma 1 - 0 and Iroquois 2 - 0, and Iroquois came out on top against Elma 2 - 0.

In north division action Winchester had three wins against Morewood 2 - 0, Chesterville 2 - 0 and Nationview 2 - 1. They were held to a scoreless tie by Inkerman, who finished in second place with six points.

Inkerman defeated Nationview 1 - 0 and Morewood 1 - 0, and also had a scoreless tie against Chesterville

Jr. B Lions split weekend games

by Bonnie McNairn
Leader staff

MORRISBURG—The Morrisburg Junior B Lions split their games in Rideau-St. Lawrence Division play this weekend, posting a 6 - 2 win against the Hawks in Winchester Friday, and giving up a close one, 4 - 3, to the Akwesasne Wolves on home ice Sunday.

The Lions built a 3 - 2 first period lead against the Wolves Sunday, but were held from the scoreboard throughout the second, while the Wolves put two past goalie Mathieau Blanchard for the 4 - 3 win.

The Lions handled nine minor penalties, while Akwesasne drew ll minors and a 10 minute misconduct.

Less than two minutes into the game Adam Cameron, with help from Carson Runions and Anthony Bilotto, gave the Lions a l - 0 lead.

At 14:10 Daniel Beland, assisted by Anthony Bilotto, put one home to boost the Lions advantage to 2 - 0.

Nine seconds later the Wolves came charging back with a goal from Phil Boats, and at 18:09Marc Lemire struck to tie it.

Beland and Bobby Bird combined to set up Chris Proulx for the go ahead goal with 54 seconds left in the first period.

The Lions held on to their 3 - 2 lead until half way through the second when Wolves' Jeremy Ritchie struck to even the game at three.

With 20 seconds left in the frame Ryan Koresky gave the Wolves a 4 - 3 lead, which they held on to throughout the third.

Friday night at Winchester the Lions dominated the Hawks leading 2 - 1 after the first period, and 4 - 2 after the second. They claimed the win, 6 - 2, with a pair of unanswered third period tallies.

Charles Formet opened the Lions' scoring at 13:33 of the first period, but less than a minute later the Hawks evened it with an Adam Beehler counter.

The Lions carried a 2 - 1 lead into the second thanks to a Carson Runions marker with 1:29 showing on the clock.

The Hawks were first on the scoreboard in the second with a Casey Scobie goal, and the tie held until late in the frame when Formet nailed his second of the game for the go ahead. At 14:59 Nakic connected to put the Lions up by two.

Third period action saw unanswered Lions' goals from Robin Carboneau and Bobby Bird for the 6 - 2 win.

Greg Herbert was between the pipes for the win in a game that saw just four minor penalties to each team.

Coming up this week, the Lions host Kemptville Friday, October 15 at 8:30 p.m. and on Saturday, October 16 they are on the road to Alexandria for a 7:30 p.m. match.

Final this week

M.P.S. looking strong

by Bonnie McNairn
Leader staff

MORRISBURG—It's not over yet, but the Morrisburg Public School junior boys soccer team is looking good.

Last Thursday here, the boys won the southern division title undefeated in four games for a total of eight points.

They awaited the winners of the final game of the Northern division, which turned out to be Nationview, but due to the time factor the championship could not be played, and the two will meet sometime this week.

Morrisburg opened in the tournament with a 3 - 1 win over Iroquois, and then downed Dixon's Corners 1 - 0. Win number three was over Elma 2 - 0, and they completed their schedule unscratched with a 1 - 0 victory over St. Cecilia's.

St. Cecilia's finished second in the South Division with five points on wins over Iroquois 1 - 0 and Dixon's 3 - 1, and a 1 - 1 tie against Elma.

Iroquois had three points with a 2 - 0 win over Elma, and a 1 - 1 tie against Dixon's.

In the Northern division, Nationview edged past Inkerman 7 - 6 in the point standings, but it came down to the last game of the day when the two met head on.

Inkerman went into the match against Nationview with a perfect three win record, while Nationview had a pair of wins and a tie to trail them by one point.

It was a must win situation for Nationview, and it went right down to the last minutes of the game when they scored to claim it 1 - 0.

Nationview picked up seven points on three wins over Inkerman, Morewood 3 - 0 and Winchester 2 - 1. Their tie was against Chesterville 2 - 2.

Inkerman had its wins over Winchester 2 - 0, Chesterville 2 - 0 and Morewood 1 - 0.

Chesterville defeated Winchester 2 - 1 and Winchester defeated Morewood 1 - 0.

Bantams win, lose

MORRISBURG—The Morrisburg Bantam B Lions were too busy playing hockey to stuff them selves with turkey over the holiday weekend.

Sunday in exhibition action the Lions hosted Brockville who came to town to claim a 4 - 1 win, and Monday they were on the road to Kemptville where they put together a 2 - 1 win.

The Lions opened the scoring against Kemptville early in the second period on a goal by Robbie Waddell assisted by Nick Groves and Cole Dingwall.

With 2:40 remaining in the period Kemptville's Matt Bruneau tied it, beating Matt Dillabough who was between the Lions' pipes.

A late second period marker from the stick of Dingwall with help from Waddell gave Morrisburg the 2 - 1 win.

The Lions were assessed seven minor penalties and Kemptville drew five minors, a five minute major for high sticking, and a game misconduct.

On home ice Sunday, the Lions fell behind 3 - 0 in the first period, and exchanged a single goal in the second as Brockville skated to the 4 - 1 win.

Scoring for Brockville were Neil Baker, Blair Trewartha, Clark Moran and Greg Rossetti. Tony Barkley had the lone Morrisburg tally, and Chris Cullen picked up the assist. Nick Cryderman was in net for the Lions.

The Lions were assessed nine minor penalties, and Brockville had 11 minors and a double minor.

One win for Spartans

CORNWALL—The Seaway Spartans brought home only one win in SD&G High School basketball action here last Thursday, that coming at the midget level 25 - 11.

Sabrina Berseth led the midget Spartans to the win against the General Vanier Vikings with eight points, Kristen Reyes added six, Abby McCann five and Lindsay Sheppard provided four.

At the junior level the Spartans lost a heart breaker to the Vikings 33-32. They led 22-21 at the half, and were tied 29-29 heading into the final quarter.

Despite a big Seaway effort, the Vikings held them off to claim the 33-32 win.

In senior action, the Spartans came out on the short end of a 47-22 score.



There was plenty of action at Morrisburg Public School last week, when 10 teams took to the fields for the annual soccer tournament. Morrisburg was undefeated during the day, and will meet Nationview this week for the championship. Above is action during a game between Morrisburg and Elma. McNairn photo

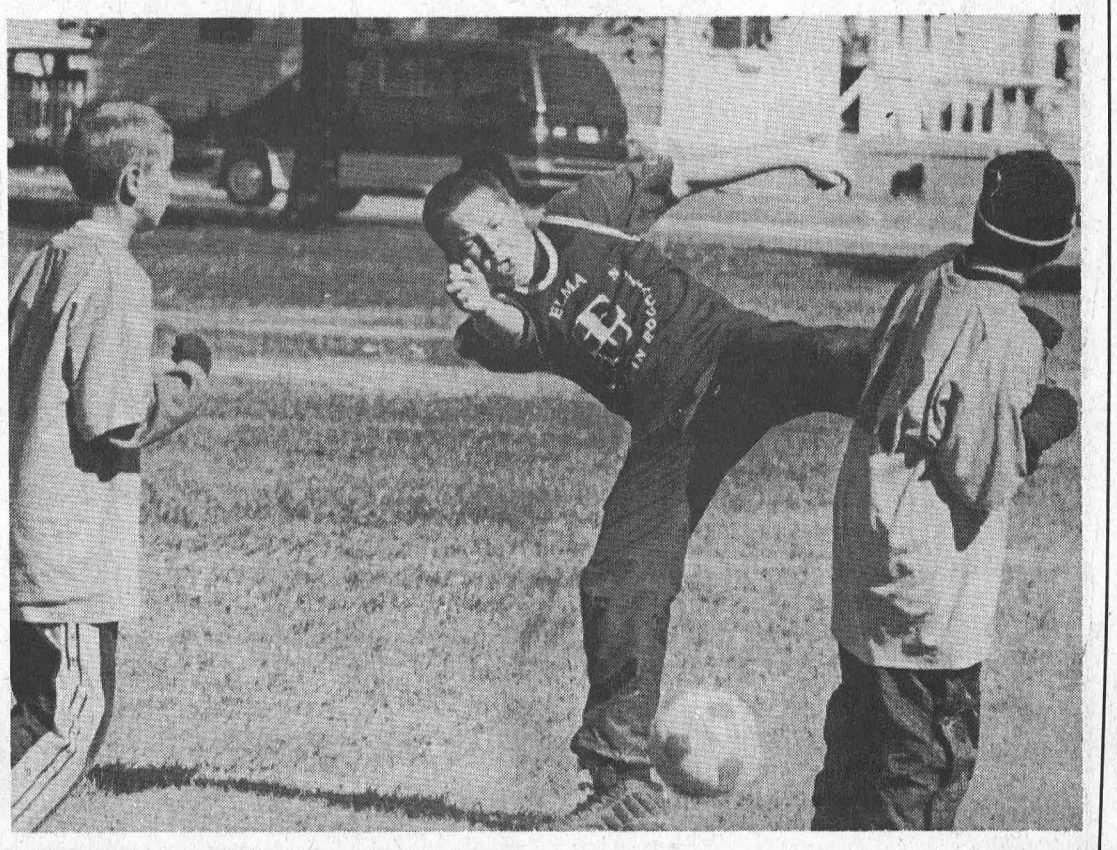

Atom Kings out to play hockey

SPENCERVILLE—The Minor Atom Kings were out to play hockey when they hosted the Eastern Ontario Cobras here Saturday.

They jumped into a 1 - 0 lead when Nathan Slack snapped the puck past the Cobra goalie for a goal well set up by great passing from Stewart Peters and Kent Utman.

The Cobra's scored a powerplay goal against Clark Saunders late in the first to tie the game 1 - 1.

In the second the King's offense and defense continued to work hard, the defense shutting down the Cobra attack. The offense, with relentless checking, added one more marker.

That came when hard working Stewart Peters connected on a slick pass from Utman.

The Cobra goalie was standing on his head to stop many shots and goal mouth scrambles.

Third period action saw more fast skating, quick passing, and great goaltending.

Andrew Warren produced the final goal of the game on a set up from Matt Lajoie to give the Kings a 3 - 1 win.

The Kings did a good job killing penalties. They drew seven minors to the Cobras' two. Graham Peters finished the game in net stopping a last minute breakaway. The Kings out shot their opponents 46 - 8.

The Kings are responding well to the new level of hockey, with a 2-2-1 league play record.

Dave Saunders is head coach, and John Mott and Mark Coyne are the assistants. John Peters and Armand Roy share the trainer duties, and the manager is Barry Elliott.

The Minor Atom Cobras' next home game is Saturday, October 16 against the Ottawa Sting at 11 a.m. On Thursday, October 21 they are in Athens for a 7 p.m. match against South West Storm.



Top Scavengers

Top scavengers in the Friends of the Library Scavenger Hunt in Ingleside recently were, back l - r, Ashley Slykhuis, Jennifer Mitchell, Scott Mitchell and Chris Prieur. Front, l - r, is Library rep Laurie Ezard, Samantha Slykhuis, David Mitchell and Reeve Jim Brownell, who is also president of the Lost Villages Society. Each of the winners were presented the "Children's Guide to the Seaway Story, for the young and young at heart", written by Dr. Jeannine Roy-Poirier. Reeve Brownell congratulated each of the children, and thanked the Friends of the Library for all of their work. He indicated that council is very interested in the library, and will do everything it its power to keep it. For the Savenger Hunt, the children had to do various things, such as: name the main lost villages, pick up something at the South Stormonet office, count the names on the War Cenotaph, and talk to someone who lived in a lost village. McNairn photo

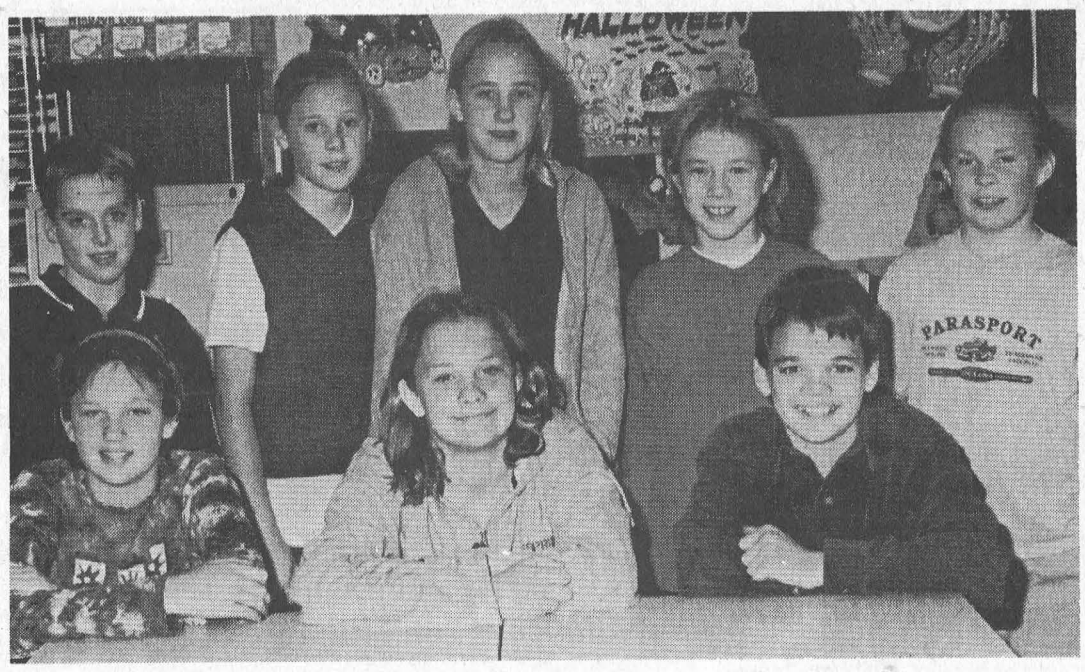

R-O Student Council

Student council elections were held at Rothwell-Osnabruck Public School last week with each class, grades 6 - 8, selecting two represetatives. Following this selection each of the reps gave speeches at an assembly of the entire student body as they ran for the various executive position. The new student coucil, front l - r, are Becky Brush (treasurer), Kristi Gourley (president), and Brendan Gadd (secretary). Back, l-r, Cory Gove, Laura Muirhed, Brittney Bruining, Amy Ouderkirk and Justin Magee. Vice-president Jon Noble and Sean Wereley are absent. McNairn photo

Novice Bs split

LONG SAULT—The Morrisburg Novice B Lions started their season with a big exhibition win, 7 - 3, against South Stormont here Friday, October 1.

The Lions played a solid two-way game to skate away with the victory.

Alan Waddell led the explosive attack with four goals, and singles came from the sticks of Chris Tindal, Jay Keller, and Pat Bongers.

Newcomers Scott Summers and Michael Davidson played a solid defensive game for the Lions.

Last Wednesday, the Lions hosted Cornwall in another exhibition game. These two teams were great rivals last season, and it seems the trend will continue.

In a high spirited, fast skating contest, Cornwall squeaked out a 3 - 2 overtime win.

Goal scorers for Morrisburg were Alan Waddell and Chris Tindal.

The Novice B Lions play at home on Wednesday nights beginning at 7 p.m.

W. J. JOHNSTON SURVEYING LTD.
ONTARIO LAND SURVEYORS
Member, Consulting Surveyors of Ontario
WILLIAM J. JOHNSTON, O.L.S.
2250 Hwy. 31 (at Rideau Auctions) Telephone (613) 774-2414
P.O. Box 394 Fax (613) 774-2356
Winchester, Ont. K0C 2K0 1-800-268-6915
Email: wjjhnstn@inasec.ca
Subdivision Planning, Cadastral, Engineering and Control Surveys, Drainage Consultation

MORRISBURG CURLING CLUB

LADIES' CURLING LEAGUE
Tuesday evenings 7 p.m.
We start Oct. 19, and have room for more curlers, no experience necessary.
Call Donna 543-4377

ADULT CURLING LESSONS
Four 2-hour lessons, Wednesday evenings starting October 20. FREE but you must register. Call Sydney 543-4182

UPPER CANADA District School Board

STRATEGIC PLANNING CONSULTATION

The Upper Canada District School Board is engaged in a strategic planning process. We are seeking input from representatives of agencies, business, industry and community partners. Workshops will be held in each of our three regions on Wednesday, November 3, 1999 from 7:00 to 9:30 p.m.

Those wishing to participate in the regional workshops are invited to submit, **by October 25, 1999,** a brief statement of interest along with contact information to:

Susan Sentesy
Communications Co-ordinator
Upper Canada District School Board
25 Central Avenue West
Brockville, Ontario K6V 5X1
Fax: 1-613-342-6084
sentesys@ucdsb.on.ca

We appreciate all expressions of interest, however, in order to keep our focus groups a manageable size, it may be necessary to select a cross-section of representatives.

After November 3, 1999, community input will be received via the Board's website at http://www.ucdsb.on.ca.

Learning Together

THE LITTLE DEALER
where friends send their friends

NEW VEHICLE PICK OF THE WEEK
1999 FORD TAURUS SE

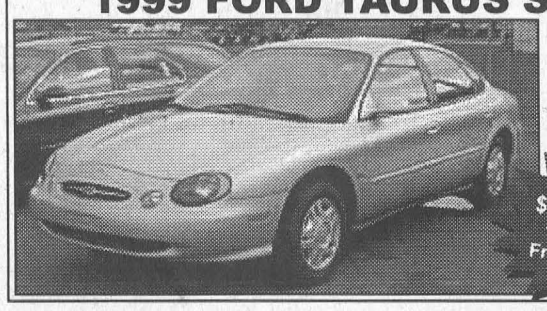

Fully equipped with remote control entry. Stock #91054
Special $21,577 Freight Included Cash Price

1999 FORD WINDSTAR	**1997 ESCORT WAGON**	**1999 FORD TAURUS WAGON**	**1997 FORD F150 S/C**	**1995 FORD F150 4x4**
Fully equipped with rear air and heat. Stock #99553. **Only $23,486**	Auto., air, low kilometres. Stock #99294. **Only $9,995**	NEW! 3.0 L engine, V6, power windows, power locks, cruise & tilt, rear third seat and much more. Stock #90863 **Sale $22,521** *Cash Price • Freight Included*	XL, V8, with air. Looks great, only 48,000 km. Stock #99341. **Sale $20,343**	Auto., great work truck. Stock #99508. **Special $14,996**
1999 FORD TAURUS SE	**1999 FORD F350 HD 4x4**	**1998 FORD EXPLORER XLT**	**1997 FORD F-150 S/C**	**Buy or lease any new or pre-owned vehicle and receive an** OIL CHANGE FOR LIFE Membership Card AT NO CHARGE Expires Oct. 31/99
Fully equipped. Stock #99555. **Special $17,995**	NEW! 6.8 L V10, auto., air, off-road pkg., snow plow pkg. & much more. Reg. price was $37,609. Stock # 90332. **Only $34,796** *Freight Included*	NO MONEY DOWN 4x4, fully equipped, fresh trade. Stock #99360-A. **$28,594 or $288 biweekly**	Long box, auto., air and much more. Stock #99481. **Special $16,738**	
1996 FORD RANGER XLT	**1992 SUBURU AWD**	**1998 FORD F-150 S/C**	**1998 WINDSTAR GL**	**1999 FORD F150 XLT 4x4**
S/C, just arrived. Stock #99491. **Only $11,986**	5-spd., air, 4-dr. Stock #91033A. **Only $7,584**	V6, short box, low kms, air, auto, cruise and tilt. Stock #99486. **Special $23,289**	Fully equipped, Stock #99366. **Special $17,965**	NEW! Fully equipped, long box, 4.6 L, V8, ready for the snow. Stock #91064. **Sale $26,967** *Cash price - Freight Included*
1994 PONTIAC FIREBIRD	**1997 FORD RANGER XLT**	**1994 FORD TAURUS SEDAN**	**1998 FORD ESCORT ZX2**	**1999 FORD EXPLORER E.B.**
Auto., power windows, power lock, cruise, tilt. Stock #99448-A. **Only $8,996**	Super cab, auto., 4x4, air & much more. Stock #90877A. **Only $19,995**	Excellent shape, fresh trade, fully equipped. Stock #90308A. **Only $9,588**	5-speed with air. Stock #99390. **Only $11,995**	DEMO Demo, with only 3,500 kms, leather, sunroof and much, much more. Stock #90876. **Only $39,596** *Cash price - Freight Included*
1997 FORD RANGER XL	**1997 PONTIAC SUNFIRE**	**1998 FORD TAURUS**	**1997 FORD ESCORT**	**1997 FORD ESCORT LX**
Great looking truck. Stock #99490. **Only $10,879**	2-door coupe, CD player, only 45,000 kms. Stock #90992A. **Special $11,995**	Fully equipped, cruise, tilt, air, auto and much more. Stock #99449. **Sale $15,995**	5-spd., 4-dr. sedan, air, cass., only 43,000 kms. Just arrived. Stock #99558. **Only $11,495**	4-dr. sedan with air. Stock #99492. **Only $11,995**

PURCHASE PLAN WITH OPTIONAL BUY BACK. NO CASH DOWN REQUIRED. 60-MONTH TERM, 8.5% APR. TOTAL KM PERMITTED 120,000. 6¢ PER KM OVERCHARGE PLUS TAXES, ADMIN, LIC.

DONNELLY FORD-VERNON OFFERS A FULL LINE OF NEW FORD VEHICLES
SALES: MON.-FRI. 9 AM-9 PM, SAT. 9 AM-5 PM SERVICE: MON.-FRI. 7:30 AM-5 PM; SAT. 9 AM-1 PM

DONNELLY Ford FORD VERNON
HWY. 31, VERNON
Toll Free 1-888-728-0005
613-821-1252
20 Minutes From Everywhere

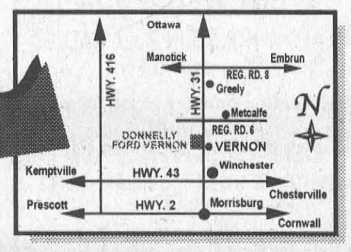

LOOK FOR US AT www.donnellyford.com FOR A FULL SELECTION OF NEW & USED VEHICLES ON THE WEB.



THE TRAXTER TURNS A WORKING DAY INTO A HOLIDAY.

The Traxter™ model from Bombardier is outfitted with a powerful 4-stroke 498 cc liquid-cooled Rotax® engine, permanent 4-wheel drive and a unique step-through design. Check it out today!

Drop by the Showroom to see the Traxers & all the 2000 SkiDoos

JIM'S Performance Plus Ltd. Ski-Doo
Jim Primrose
Proprietor
Repairs to Snowmobiles, Cars, Light Trucks, Boats, AC Repairs & Vehicle Inspections
R.R. 1 Flagg Rd., Iroquois, ON K0E 1K0
Tel: (613) 652-2245 Fax: (613) 652-2561

BOMBARDIER RECREATIONAL PRODUCTS
BOMBARDIER ENGINEERED WITH YOU IN MIND

Visit our Web site at www.bombardier-atv.com

™ 1999 Bombardier Inc. all rights reserved. *, ™ : Trademarks and ® : Registered Trademarks of Bombardier Inc. and/or affiliates in the United States of America. In U.S.A., the products are distributed by Bombardier Motor Corporation of America. Bombardier reserves the right, at any time, to discontinue or change specifications, prices, designs, features, models or equipment without notice and without incurring obligation. ATVs are recommended for use only by those aged 16 and older. Bombardier highly recommends that all ATV riders take a training course. For safety and training information, see your dealer or in the U.S. call the ATV Safety Institute at 1-800-887-2887. In Canada call the Canadian Safety Council at 1 (613) 739-1535 ext. 227. **ATVs Can Be Hazardous to Operate. For your safety: Always wear a helmet, eye protection, and other protective clothing. Always remember that riding and alcohol/drugs don't mix. Never ride on paved surfaces or public roads. Never carry passengers. Never engage in stunt driving. Avoid excessive speeds and be particularly careful on difficult terrain.** Bombardier urges you to "TREAD LIGHTLY" on public and private land. Preserve your future riding opportunities by showing respect for the environment, local laws, and the rights of others when you ride. Ride responsibly. Limited time offer on 2000 Traxter models. See us for details.

WINTERIZE YOUR BOAT NOW!

CLASSIFIED ADS

FOR SALE

FOR SALE–It's McIntosh time. Also: Lobo, Cortland, Spartan, Tolman Sweet, Empire, Russett, Ida Red, Northern Spy, Red Delicious and Royal Gala, crabapples, and cider. Many apple products and gift shop. Smyth's Apple Orchard, Dundela, 6 km. west of flashing light in Williamsburg. Open 7 days a week. 8 a.m.–6 p.m. 652-2477. 40tfc

MITCH'S VACUUM REPAIRS AND SALES
We repair any make or central system. New and used Electrolux. Display at Flea Market. 543-2140 - 48 Kyle Dr. 38tfc

OCTOBER APPLE VALUE SALES
At Larmour's Pick-Your-Own. One bushel: u-pick, $8; we-pick, $10. #11937 Lakeshore Drive, Morrisburg, 1-613-543-3647. 39-41c

FOR SALE–Left hand men's golf clubs:, Dynacraft, Cavity Back pitching wedge to three iron with Dynamic Gold Medium steel shafts; Viper Metal Woods, one, three, five with Advantage Tour Series 3500, low torque, high modulus graphite shafts. $200. Phone 543-3113 after 5 p.m. weekdays. 39tfc

FOR SALE–Three drawer dresser in good condition with beveled mirror and carved wooden frame. Phone 652-4139. 41p

FOR SALE–Dryer, apartment size, $150. Phone 543-4453. 41-42p

FOR SALE–Pumpkins and squash available at Robertson's Apple Farm, Lakeshore Drive, halfway between Morrisburg and Iroquois, 652-4609. 41-43c

APPLES, APPLES!
McIntosh, Cortland and Empire at Robertson's Apple Farm, Lakeshore Drive, halfway between Morrisburg and Iroquois, 652-4609. 41-43c

VEHICLE FOR SALE–No established credit? On a pension? Limited income? Bankrupt? Starting a new business? We can help with our in-house leasing. You choose the vehicle from one of our extensive inventory. Call Car-0-line Autos, 613-448-2488. otfc

FOR SALE–Oregon chain saw chain, 16" - $16, 18" - $18. New Poulan-Pro chain saws from $249.95. CKX leather snowmobile suits from $529. MacDonald's Small Engine, 13135 Froatburn Rd., 543-3560, 9 a.m.–9 p.m. 40-41p

FOUND

FOUND–Bicycle at Morrisburg dock. Phone 543-2645 after 5 p.m. 41p

BIRD SEED SPECIAL!
50 lbs. Black Oiled Sunflower $12.00
50 lbs. Striped Sunflower $14.95
20 kg "Rooneys" Coarse Bird Seed $12.15
Find out how you could win your order FREE
Offer Good Until Oct. 23rd
ROONEY FEEDS LTD.
IROQUOIS 652-4382
Closed at Noon Saturdays

WEEKLY BINGO

BINGO
Monday night bingo every week at Riverside Heights. Doors open at 6:15. Bingo starts at 7:30. Everyone welcome, 18 and over. 13tfc

BINGO
Sponsored by Morrisburg Legion Branch 48 Ladies Auxiliary every Thursday, 7:30 p.m. in the Legion Hall. Specials $50.00. Jackpot $300. If 60 present Jackpot goes.

BINGO
Friday night, 7:30 p.m. at Morrisburg Civic Centre sponsored by Morrisburg Jr. B Lions. 15 games at $30. 3 special games, $50. each. Special 50/50 games. Bonanza pays 60 per cent. Winner take all. Jackpot $300.00, Consolation $100. Jackpot starts at 50 numbers. Jackpot will be given away if 60 or more people participate; 70 people $400. 80 people $500. Everyone welcome. If not over 30 people - Bingo Cancelled.

LOST

$100 REWARD
For a black and white long haired cat, 4 years old, answers to name Twilight, missing since night of September 30, in area of Morrisburg arena and First Street. Have info call 543-3907 or 543-2595. 41-42p

COMING EVENTS

ALCOHOLICS ANONYMOUS
If you want to drink that's your business. If you want to stop, that's ours. Call AA, 543-3484 or 652-1414. ALANON–for families of alcoholics, 543-3484 or 652-1870. Meeting every Thursday, 8:30 p.m., Lakeshore United Church. 27tfc

SUNDAY BRUNCH
At Country Kitchen Restaurant, Hwy. 31 & 43, Winchester, $7.50, from 9:30 a.m. to 2:30 p.m. 34tfc

SURPRISE 90TH BIRTHDAY FOR MARIE EAMON
Sunday, Oct. 24, at the Morrisburg Golf Club. Open house, 1 to 3 p.m. Best wishes only. 41-42p

FALL PLANT SALE SEASONS SHOP & GARDEN CENTRE
Perennials, 40% off. Trees and shrubs, 20% off. Open 10–5 p.m. 543-3040. 41c

ATTENTION ALL TOLE PAINTERS
Don't miss the Inventory Clear Out Sale. All painting books, patterns and paint, 1/2 price. Furniture, wooden pieces, papier mache, etc., all clearance priced! Seasons Shop & Garden Centre, 2 km. west of Morrisburg on Lakeshore Drive. Open daily 10 a.m.–5 p.m. Closed Wednesday, 543-3040. 41c

YUK YUK'S
Join us for a night of comedy and music! Yuk Yuk's on Sat., Nov. 6, 8–10 p.m. and dance to "Running on Empty", 10 p.m.–1 a.m., at Matilda Community Centre, Dixon's Corners. $15 per person. Sponsored by Matilda Recreation Association. For tickets please contact: Nancy Blokland at 652-2096; Garry Shaver at 652-1819; Connie Pepers at 652-4074 or any other recreation member.

OPEN HOUSE
Join us in bidding farewell to Elizabeth (Lib) MacLellan Monday, Oct. 18, 7–9 p.m., Knox Presbyterian Church, Morrisburg. 40-41p

BOWLERS NEEDED
Ingleside Lanes, Tuesday's 7 p.m., mixed, non-smoking league. Individual or teams welcome. Call Gary 537-2911, Peter 534-2377. 41-44p

STILL TIME TO TRAVEL WITH DUNDAS TOURS THIS FALL
Nov. 10–12: Royal Winter Fair with evening horse show and two days at the fair, $219.
Nov. 19–27: Branson, Missouri - several shows, some meals, cruise on the Branson Belle and more, $899.
Dec. 2–5: Christmas Panorama - our oldest annual tour, featuring Christmas lighting in Niagara Falls, Simcoe and Cullen Gardens, 8 meals, lots of food and fun, $309.
Prices are per person twin, Canadian funds and include transportation, accommodation, GST and items listed. Call us at 613-652-2005 at our office at 5551 Carman Road, Iroquois. 41-42c

FALL RUMMAGE SALE
Sat., Oct. 16, Iroquois Civic Building, 8:30 a.m. until noon, sponsored by Morrisburg & Iroquois CWL. Everyone welcome. If you have any articles you wish to donate to this charitable cause, please drop them off at the Civic Building Friday, Oct. 15, 1–3 p.m. or 6–9 p.m. Please make plans to stop by Saturday morning for some really great deals. 40-41c

BRINSTON UNITED CHURCH ANNIVERSARY
Service on Sunday, Oct. 17, 11 a.m., followed by 7:30 p.m. evening entertainment provided by "1000 Islander's Lady Barbershop Chorus". All proceeds to the Autism Society. Wed., Oct. 20, beginning at 4:30 p.m., **Turkey Supper**, take-out containers available. Adults $8, 12 and under $4, pre-school free. A family package available for $25 with 2+ children. Everyone most welcome. 40-41c

DUNDAS HOLSTEIN CLUB 70TH ANNIVERSARY ANNUAL BANQUET
Thurs., Nov. 4, Heritage Cafe, Chesterville. Social: 7 p.m.; dinner 7:30 p.m. Guests and auction. Tickets $15 from directors or call 448-1960. 40-41c

COMING EVENTS

ANNIVERSARY HAM DINNER
Lakeshore Drive United Church Sunday, Oct. 24, 4:30 p.m.–6:30. Adults $8.50, children $4. Takeouts available by calling 543-0083 after 3 p.m. 41-43c

LOCKVIEW GIFT SHOP'S 5TH ANNUAL PRE-CHRISTMAS SALE
Oct. 21, 22 and 23, 9–4 p.m. Beat the Christmas rush and save. 41c

CANCER SOCIETY LUNCH, BAZAAR & BAKE SALE
Morrisburg Civic Centre, Oct. 23, 11 a.m. to 2 p.m. 41-42c

MORRISBURG GOLF CLUB ANNUAL FALL MEETING
At the clubhouse Sunday, October 17, 2 p.m. 41c

REMEMBRANCE DAY ROAST BEEF DINNER
Sponsored by Branch 48 Morrisburg Royal Canadian Legion Friday, Nov. 5. Cocktails 5–6 p.m.; dinner 6 p.m. Tickets $10 per person available at Legion bar until October 30th. 40-44c

CARD OF THANKS

SYPES–We would like to thank our neighbors, friends and relatives for all they did for us in the loss of a dear wife and mother, Sharon. Special thanks to Ottawa General Hospital staff. All these acts of kindness will long be remembered.
–Archie, Sharon Jr. and Archie Jr. 41p

BOULERICE–The family of the late Bob Boulerice would like to express heartfelt thanks to all those who took time to attend the mass and at the funeral home, those who baked, cooked and made sandwiches for us, those who sent sympathy and mass cards and beautiful flowers and those who made donations to various charities in Bob's name. Your expresssions of sympathy are cherished in our memories. God bless you all. 41p

IN MEMORIAM

DAVIES–In memory of Jim who passed away October 17, 1998.
This month comes back with deep regret,
It brings back a day we will never forget,
Nobody allowed us to say goodbye,
But our memories of you will never die.
Remembering you is easy,
We do it every day,
Missing you is the heartache,
That will never go away.
Some may forget you, now that you're gone,
But we will remember, no matter how long.
–Forever loved, Carol and Stephanie 41p

BIRTHS

IT'S A BOY!
BERIAULT–Mario and Judith (nee Charlebois) are ecstatic about the birth of Joel Andre born Sept. 28, 1999. Very proud grandparents Leo and Lucille Beriault, Andre Charlebois and Lucie Charlebois. Special thanks to Drs. Crabtree, Rosenquist, Domanko, Archibald for a safe delivery. 41p

HELP WANTED

HELP WANTED–Retired person to do handyman work for apartment buildings. Phone 613-932-6521. 41-42c

WANTED

WANTED–Used guitar. Phone Luke, 543-3463. 41p

WANTED–Old decoys. Call Bernie, 535-2268. 40-42p

WANTED TO BUY–Books in good condition, both hard cover and soft cover. After 7 p.m., 448-3787. 38tfc

WANTED
EVERY WEDNESDAY
HEALTHY HOLSTEIN BULL CALVES
FROM 95-110 LBS.
Calf Station open 12 Noon – 4 p.m.
Location
DELFT BLUE VEAL FARM
LIGHTNING STREET, WILLIAMSBURG
between 12 Noon – 4 p.m.
For information call Walt at 543-2796 after 8 p.m.

FOR RENT

FOR RENT–3 bedroom apt., Morrisburg, $443 month plus utilities. 932-6521 or 652-4694. 34tfc

FOR RENT–2 bedroom apartment, Williamsburg. Fridge, stove and parking included. $350 per month plus utilities. Phone 535-2818. 41-42c

FOR RENT–1 bedroom apt., Riverside Place Apts. Ideal for seniors. Phone 543-4235. 36tfc

FOR RENT–1 bedroom apartments, assorted sizes. Available immediately. Phone 543-3598. 35tfc

FOR RENT–One bedroom apt., Morrisburg. $465 inclusive. 543-4168 or 925-4270. 32tfc

FOR RENT–Semi-detached home - clean, 3 bedroom, attached garage. 2nd St., Morrisburg. References please. Phone 543-2025. 35tfc

FOR RENT–In Williamsburg. 2 bedroom, gas heat, $395 month plus utilities. Call 543-4331, after 6 p.m. 34tfc

FLORIDA RENTAL
In Seminole near St. Petersburg, 38' trailer with Florida room on a beautiful large lot in secure park, fully equipped, swimming pool, hot tub, etc. Will rent weekly or monthly. Phone 543-3215. 40-41c

FOR RENT–1 or 2 bedroom apts. Fridge, stove, heat and hydro included. $450 and up. Williamsburg. Before 5 p.m. 822-6635, after 6 p.m. 535-2208. 40-43c

FOR RENT–Neat 3 bedroom apartment, semi-duplex, nice yard, reasonable rent, Augusta St., Morrisburg. Available Nov. 1. Phone 535-2152. 40tfc

FOR RENT–2 bedroom apt., Williamsburg, includes water, sewer and parking, close to all amenities, quiet atmosphere. 652-4802 days, 652-2319 evenings. 40tfc

FOR RENT–Morrisburg, 2 bedroom apt., second floor, nicely decorated, Lakeshore Drive location. Stove, fridge included. $395 monthly plus utilities (gas and hydro). First and last required. Call collect after 6 p.m., 1-613-283-0746. 37tfc

FOR RENT–2 bedroom apt., Morrisburg, sun room, yard. Available Nov. 1st. $425 plus utilities. Phone 445-2982. 37tfc

FOR RENT–1 and 2 bedroom apts. in Riverside Heights, $450 and $465 includes utilities. 1 and 2 bedroom in Ingleside, $420 and $520 includes basic cable and utilities. Phone 543-3604. 41tfc

FOR RENT–Newly renovated 3 bedroom apt., Morrisburg. Available Nov. 1st. Phone 543-2645 after 5. 41p

FOR RENT–3+1 bedroom house, High St., Morrisburg, available Nov. 1st. Garage, fireplace, new windows, $650 month plus utilities. References. Call after 5 p.m., 543-3844. 39tfc

FOR RENT–Party tent, 20' x 30', yellow and white. Rent for garden parties, family parties, anniversaries, etc. $150 per day or $250 for the weekend. Also 45 gal. barbecue drums for rent. Morrisburg and District Lions Club, call Doug at 543-3991. otfc

SERVICES

PAINTING PROFESSIONAL
Cert. painting at its lowest prices. Fall specials now. All prices include paint and labor. Most bedrooms, $125; hallways, $150; kitchens, $150, bathrooms, $125. Also 25% off exterior painting, drywall repair, wood finishing, texture ceilings. Please call 448-3023 or cell 293-0726. 41p

SHINING STAR CLEANING
For all types of homes, offices and businesses. We clean carpet and upholstered furniture also. Call (Augusta Waddell), phone/fax 613-652-4664. 10tfc

MARK'S ODD JOBS
Painting, wood cutting, basic landscaping, yard cleanup, drywall, custom built utility trailers, moving. Phone 535-2504. 38-41p

CATERING SERVICE
Royal Canadian Legion Br. 48 Ladies Auxiliary is available for all catering needs – Weddings, Parties, Anniversaries, etc. Will also cater late night functions. Please call the Branch at 543-3091 for bookings.

WORK WANTED

LOOKING FOR A BABYSITTER?
I am a stay at home mom looking to care for your child(ren) in my home. Smoke-free environment, reasonable rates and lots of T.L.C. Phone Judy at 543-4072. 41-42p

Tree Trimming & Removal
20 YEARS EXPERIENCE
For A Free Estimate Call
543-3427
after 6 p.m.

EASTERN BIRD BREEDERS ASSOCIATION

BIRD AUCTION
Sat., October 16th
in the Vernon Community Centre
Vernon, Ontario
Auction Time: 9:00 a.m.
Bird Entry: 7:00 a.m.
Terms: Cash only
Information Bert Stigter
(613) 826-2353
The Eastern Bird Breeders Association is the oldest bird club in Eastern Ontario dedicated to promote and improve conditions in which bird breeding is carried out, promote fellowship and encourage public appreciation and understanding of bird breeding and wildlife conservation in general.

VILLAGES OF MORRISBURG and IROQUOIS
NOTICE
HYDRANT TESTING & MAINTENANCE PROGRAM



HYDRANT FLUSHING will be carried out from October 20, through October 29, 1999 in the Villages of Morrisburg and Iroquois.
- **During the flushing operation, poor water pressure and/or RED water may result.**
- **This situation is temporary and may last up to two hours.**
- **The coloured water is not hazardous.**
- **If coloured water is detected, the public is requested to open their COLD water taps in order to clear the system.**

Thompson Rosemount Canada Inc.
The THOMPSON ROSEMOUNT Group

BRADSON HOME HEALTH CARE
Needed Immediately!
PSW, HSW
2's & 3's
Specifically in the Winchester, Iroquois, Morrisburg, Vernon areas.
Competitive Salary, flexible hours, friendly working environment.
Please join our team and fax resumés to:
Bev Taggart, R.N., Co-ordinator
1-(800) 469-1633
Kemptville Branch

PART-TIME COOK REQUIRED IMMEDIATELY
Evening & Weekend Hours
Will Train.
Apply in Person
MORRISBURG VALUMART

FEET FIRST
EAR CANDLEING • REFLEXOLOGY
REIKI • FOOT CARE
537-2345
MIVA HARRIS

NICK'S SPORTS BAR
MORRISBURG VILLAGE PLAZA 543-4029
8 BALL DOUBLES POOL TOURNAMENT
Saturday, October 16
Sign up at 12:30 P.M. Start Time 1:00 P.M.
First 16 teams to sign up.
Double Elimination. Best 3 out of 5.
$30.00 per team with a total payout of $480.00

McManus-Denis



Mr. and Mrs. Terry McManus are please to announce the marriage of their daughter, Debbie, to Martin Denis. Their wedding took place at St. Mary's Catholic Church on October 1st, 1999 with Father David Pope officiating. Congratulations and Best Wishes!

LIQUIDATION SALE
Thursday, October 14, 1999 9 a.m. to 5 p.m.
Friday, October 15, 1999 9 a.m. to 5 p.m.
Saturday, October 16, 1999 9 a.m. to 12 noon
Consisting of: kids clothes (infant to age 12); children's accessories, Halloween decorations; Xmas decorations; Xmas lights; Xmas tress; pots & pans; tupperware; housewares; linen; bathroom accessories; Robert Farwell CD's; sports wear; large selection of toys.
DISCOUNTS UP TO 70% OFF
TERMS: Cash, Interact, Visa, MasterCard
RIDEAU AUCTIONS INC.
CORNER OF HIGHWAY 31 & HIGHWAY 43
WINCHESTER, ONTARIO
TEL: 613-774-2735

HELP WANTED
STATIONARY ENGINEER
Holding 3rd Class Certification
Seven Day 4 Shift Rotation
We provide a competitive wage and benefits package.
If you are interested, send your resume to:
ST. LAWRENCE CORPORATION
24 BATH ROAD
IROQUOIS, ONTARIO
K0E 1K0
or Fax to: 613-652-4518
Attention: Personnel Manager

TOWNSHIP OF SOUTH STORMONT
NOTICE
RESIDENTS OF LONG SAULT, INGLESIDE AND ROSEDALE / ST. ANDREWS AREA

Please be advised that the water lines will be flushed during the following weeks:

TUESDAY, OCTOBER 12th to FRIDAY, NOVEMBER 26th, 1999

Should you experience dirt in your water line, please run taps until the water runs clear.

Mike Moak
Water Works Superintendent

TOWNSHIP OF SOUTH STORMONT
TENDERS

Tenders, in sealed envelopes plainly marked as to contents, will be received by the undersigned until **October 22, 1999** at **12 noon** at the South Stormont Township Office located at 4949 County Road 14, P.O. Box 340, Ingleside, Ontario, K0C 1M0, for the supply of:

Tender #14-1999 – Parking Lot Snow Removal
Tender #15-1999 – Sidewalk Snow Clearing & Sanding
Tender #16-1999 – Public Works Garage Renovations
Tender #17-1999 – Fire Hall Electrical Upgrading (3 Locations)
Tender #18-1999 – Supply a New Fire Truck (Long Sault)
Tender #19-1999 – Supply a New Fire Truck (St. Andrews)
Tender #20-1999 – Land Surveys and Registrations

Tender Forms and specifications are available at the Township Office.

Lowest or any tender not necessarily accepted.

Township of South Stormont
Betty de Haan, Clerk
P.O. Box 340
Ingleside, Ontario K0C 1M0
Telephone: (613) 537-2362

Riverside Darts

RIVERSIDE—Led by the hot hand of Wayne Hunter, who threw 10 outs in Mixed Dart League action here Wednesday night, Hunter & Friends posted a 10 point night to claim a share of first place with the Gallibles.

The Gallibles saw their league lead collapse with only six wins. Lawrence Hunter produced three outs, Ann Lewis had two, and Gerry Sypes a single. Joan DeJong and Lincoln Taylor added the Friends other two outs.

Wayne Hunter threw 140, Diane Tyo 134 and Jean DeJong 113.

Harts moved out of their three way squeeze with the Lost 69ers and Marriners, thanks to a seven point night. The 69ers managed six wins, and the Marriners only three.

Guy Hart led Harts with four outs, Al Loynachan had two, and Karen Hart a single. Brenda Sypes highlighted the team play with a 180, and Hart and Loynachan both had 138s.

For the 69ers Ivan Shearer was top thrower with four outs, and Gerry Chater had two. Pat Hart struck twice for the Marriners and had a 149 high, and Frank Marriner once.

The Odd Balls and Trudeaus each had eight wins to remain tied in the standings this week at 20. Darwin Markell had four outs for the Odd Balls, Elvis Tyo added two, and Bonnie Page and Edna Barkley had singles. For Trudeaus it was Peter Montroy with three, Lloyd Elliott and Gayle Hart with two, and Barb Marriner with one.

The Lucky 13 and the Bakers both lost ground, the 13s with six wins, and the Bakers with just four. Alex Hart struck four times for the 13s, and Ernie Beckstead twice. A total Baker team effort saw one win each, from Liz Hunter, Cecil Tyo, Grace Langabeer, and George Baker. Langabeer also threw a 137 high score.

Jamiesons edged past Tyos with seven wins to the Tyos' five. Fred Diegel led Jamiesons with five outs, and Dalton Hart and Cindy Montroy had singles. Diegel also threw 140. For Tyos, Darren Tyo and Donna Thompson had two outs apiece, and Denzil Tousaw a single. Tyo had a 133 high score.

The Millennium Crusaders dropped into a tie for the basement position with the Hitsmans on just three wins, while the Hitsmans came up with six. Just ahead are the Lefties who won five games.

Sherry Wereley led Hitsmans with three outs, and Tasha Lanktree, John Hitsman and Eric Sypes had singles. Wereley also threw 125, and Sypes a 115. Roy Gummeson had a big night for the Lefties producing all of the team's five wins, and throwing 123-121. Maureen Loynachan added a 125. For the Crusaders Keith Johnston struck twice, and Melba Chater had a single.

Points
24 - Gallibles, Hunters
22 - Harts
21 - Lost 69ers
20 - Odd Balls, Trudeaus
18 - Lucky 13, Marriners
17 - Bakers, Jamiesons
16 - Tyos
13 - Lefties
11 - Crusaders, Hitsmans

Legion Darts

MORRISBURG—The Road Runners took advantage of the Terrors' demise at the hands of The Outsiders to take over first place in Legion Mixed Dart League action here Tuesday night.

The Road Runners defeated Always Late, 6 - 1, to move into first place with 30 points, two points up on the second place Outsiders who downed The Terrors 5 - 2.

Mabel Whitford, Gerry Chater and Diane Baker had two outs each for the Road Runners, and Darren Tyo had the lone Late win.

Warren Whisselle led The Outsiders to their win over the Terrors with three outs, and Randy Markell added a pair. Whisselle also threw 160-140-125 high scores. Answering for the Terrors were Linda Birch and Cy Casselman. Dan McKee threw a 139 high score.

Mike's Mob, with a 4 - 3 loss to the Wolf pack, dropped into a tie for third place with The Terrors and Double Trouble, all totaling 26 points. Ted Sullivan had the hot Wolf Pack hand with four outs, and Vera Burke found the spots for three Mob wins. Mike Osborne threw 138-120 high scores, and Burke had a 116.

The Early Birds and Double Trouble squared off, the Birds taking the win 4 - 3 for a total of 23 points for the season. Stacy Wilton had two Birds' wins, and Merlin Burke and Jean Richmire added singles. Answering for Double Trouble were Cecil Tyo with two, and Mary Ann Whittaker with one. Nick Shields threw 125-100.

Roger Trudeau, with four outs, led the Small Fries to an impressive 6 - 1 win over The Spoilers, allowing the Fries to move way up in the standings. Doreen Montroy and Eric Sypes had one win each for the Fries, and Sypes threw a 117. Denis Keeler had the lone Spoilers' win.

George Baker hit twice, and Brenda Sypes and Karen Wilton once each as the Hot Darts claimed a 4 - 3 win over 3 Quarts & A Squirt. Bobby Jack Hart had two for the Quarts, and Susan Baker a single. Hart threw 140-121-2X100, and Chad Perkins counted a 136.

Led by two outs from Jeff Julien, the Click defeated the No Shows 4 - 3. Donna Marratt and Randy Whitford had one win each. Rob Fernell had two for the No Shows, and Gerry Sypes a single. Sypes also threw 116-100.

The 40 Plus defeated Mc & Triple B 4 - 3. Elaine Baker had one out and a 132 high score for MC, and Dennis Baker and Dorothy McBain had single wins.

Also picking up a 4 - 3 win were the DTCP Shooters over 2 Guys and 2 Gals. Tony Tyo led the Shooters with two wins, and Peter Montroy and Carol Birch had singles. Answering for the Guys and Gals were Carol Ann Donnelly, Elva Baker, and George Larone. Peter Montroy threw a 140, and Donnelly, Birch and Tyo threw 100s. Larone added a 110.

Points
30 - Road Runners
28 - Outsiders
26 - Mike's Mob, Terrors
23 - Early Birds, Small Fries
22 - Spoilers, Hot Darts
20 - No Shows, 40 Plus, 3 Quarts, Wolf Pack
19 - MC & Triple B
18 - Click, DTCP
17 - 2 Guys, 2 Gals
14 - Double Trouble
12 - Always Late

gloria **FOOT** REAL ESTATE LIMITED

AULT ISLAND – Waterfront, 3 bedroom	$220,000.
IROQUOIS – 7 Grove Street, Log Home	$195,000.
9 COYLE DRIVE. – Unique custom 3 bedroom	$189,000.
24 WESTWINDS – 3+1 Bedroom, Like New	$129,900.
11 ALICE STREET – Neat brick 2 bedroom	$ 95,000.
IROQUOIS – 1 Maple Street, 4 bedroom	$ 94,900.
IROQUOIS – 9 Billings. Raised Ranch	$ 88,000.
GIBSON LANE – One floor, brick, 2 bedroom	$ 75,000.
CARDINAL – 3064 Walker, 2 bedroom.	$ 79,000.

These and many other fine homes are available for your inspection
"24 HOUR SERVICE - 7 DAYS a WEEK at 543-3398"
EAST END PROMENADE, MORRISBURG, 543-3398
Sales Representatives
Gloria Foot 543-3364 Art Carkner 543-3300
Dick Gaiser 543-3589

THOM REALTY LIMITED REALTOR®
105 MAIN ST., MORRISBURG VILLAGE PLAZA
P.O. BOX 294, MORRISBURG, ON K0C 1X0
Bus: 613-543-3598 • FAX: 613-543-4076 • EMAIL: thomrealty@mor-net.on.ca



Karen W. Gorrell
Real Estate Broker
Res: 613-543-3195



Charles (Chuck) Barkley
Sales representative
Res: 613-448-3660



John Miller
Sales representative
Res: 613-543-3195



CENTRALLY LOCATED – 1 1/2 storey frame house in Morrisburg. Three bedroom, an abundance of closets and storage. Large living room, dining room and kitchen. Detached garage. Property well maintained. ASKING $99,500 MLS

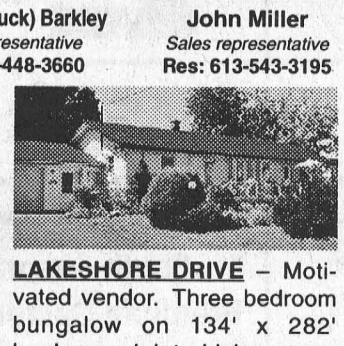

LAKESHORE DRIVE – Motivated vendor. Three bedroom bungalow on 134' x 282' landscaped lot. Living room and family room with great river view. Central air, partially finished basement. Updates include windows, siding and main floor family room addition. ASKING $119,900 MLS



VERSATILE PROPERTY – Three bedroom bungalow offers good living space. Fenced backyard. Double garage, one bay has mechanic's pit and access to basement. Ideal for the home mechanic or do-it-yourselfer. Small barn 14' x 16'. ASKING $115,900 MLS



WELL KEPT HOME – Brick/-vinyl bungalow with covered breezeway to 1 1/2 storey garage. Living room with gas fireplace, kitchen, dining area, 3 bedrooms on main floor. Family room, bedroom, laundry room in basement. Centrally located. ASKING $122,500 MLS

D's
PROPRIETOR: DENNIS CARKNER
COLLISION CENTER
FREE PICK-UP & DELIVERY
Unibody Repair Equipment • European Paint Finish
Bus: (613) 774-2733
Res: (613) 448-2688
P.O. BOX 948, DAWLEY DRIVE
Just off Hwy. 31/43 By-Pass
WINCHESTER, ONT. K0C 2K0

JOHN A. **ALLISON** REAL ESTATE BROKER
Morrisburg Village Plaza
543-3717

SPACIOUS THREE BEDROOM brick bungalow, double detached garage, large, well treed lot, overlooking the St. Lawrence on Grisdale Blvd., just east of Iroquois. $119,000. (5798)

TOTALLY RENOVATED, tastefully decorated, beautifully landscaped. Kitchen is a "Chef's Delight"! Three bedroom brick, older home, convenient Kyle Drive setting. Oil heat. $89,900. (5797)

GREAT NEIGHBOURHOOD, ideal for retirees or first timers! Three bedroom brick bungalow, gas heat, central air, hardwood floors. $89,900. (5795)

WATERVIEW, WATER ACCESS to the old Cardinal Canal and the St. Lawrence. Three bedrooms. Just west of Iroquois. $79,900. (5793)

LONG SAULT AREA – Directly on Hoople Creek. Great views from this four bedroom Executive home, with over 2350 sq. ft. of living area. Gas heat. Many special features. Now asking $229,900. (5791)

Sales Representatives:
John A. Allison ....652-1551 Carol Richer 543-3556



ANDY BOWERS
Associate Broker

COLDWELL BANKER
COBURN REALTY
157 MAIN STREET
MORRISBURG



LINDA BOWERS
Sales Representative

Each Office is Independently Owned and Operated

First Time Buyers, Growing Family, Retiring, Relocating
we have a wide range of properties available throughout South Dundas

$ 68,500.	3 bdrm townhouse, FAG on Carraway, Morrisburg
$ 79,900	super 3 bay garage/workshop and a lovely 2 bdrm home
$124,900.	3 bdrm + bungalow, large corner lot, FAG & air
$129,900.	oak kitchen, 3 bdrm bungalow, inground pool & garage
$144,500.	charming home, 3 bdrm + spacious lofts, Morrisburg
$ 79,900.	3 bdrm, 1 1/2 baths - quiet country retreat on Gilmour Rd.
$249,000.	3 bdrm bungalow, river view & access with dock in place
$129,500.	28 acres, comfy 3 bdrm home and barn on Beckstead Rd.
$ 82,000	.beautifully finished semi on Carman Court, Iroquois
$272,500.	incredible restoration, Elizabeth Drive, Iroquois
$339,900.	8 acres + 4 bdrm and more on the waterfront
$ 60,000.	2 bedroom cutie, detached garage in Williamsburg
$119,900.	spacious 3 bdrm side split in Williamsburg
$169,000.	52 acre hobby farm - 10 year old bungalow + barn

543-2222 1-800-472-6512 Toll Free
e-mail: bowers@mor-net.on.ca

Playhouse kicks off winter series this Friday

MORRISBURG—Upper Canada Playhouse is proud to present a six part Winter Series this fall and winter.

The new series is a diverse collection of music and entertainment put together to further their commitment of presenting vibrant arts to audiences on a year round basis.

The Winter Series opens with ***Irving Berlin. . Always*** on October 15, 16 at 7.30 p.m. and October 17 at 2.30 matinee. This musical celebration of Irving Berlin's songs features Jayne Lewis and Victor A Young, who are among Canada's foremost musical theatre couples. Ms. Lewis and Mr. Young have performed together in *A Gift to Last*—the musical based on Gordon Pinsent's CBC drama of the same name as well as *Kiss Me Kate* at the Stratford Festival and *The Shooting of Dan McGrew* for Theatre Orangeville and the Thousand Islands Playhouse, the original production of *War Brides*—the musical created by Grahame Woods, Joey Miller and James B. Douglas, (the same team that created *A Gift to Last*), *Falsettos* and *Popcorn* for Alberta Theatre Projects, and of course *Irving Berlin. . Always.*

Irving Berlin. . Always was commissioned by and first performed with the Toronto Pops Orchestra at Roy Thompson Hall, Toronto in 1989 to celebrate the occasion of Irving Berlin's 100th birthday. This tribute to one of the 20th century's greatest song-writerswas an enormous hit. In a carreer that spanned the better part of the 20th century, he was the most prolific writer of hit songs America has known, whether for the Broadway stage or the Hollywood film or the stage of the Upper Canada Playhouse.

Irving Berlin is able to touch the hearts of the multitude with his unerring grasp of a simple lyric, a simple melody, and a simple truth. Let yourself go and enjoy this reminiscence of a simpler time.

On October 29 and 30 treat yourself to a fresh and hilarious presentation of the life and work of Canada's greatest humourist, a man who pioneered stand up and sketch comedy in Canada, nd an author whose finest writing defined the Canadian spirit. .

Stephen Leacock's Whirlwind Campaign to Cheer Up Canada. Conceived, adapted and performed by Neil Ross, this production brings Leacock to us in a rollicking, irreverent, and upbeat fashion with all the wet wit and winnowed wisdom that made him the first of the modern humourists.

A lively evening of Scottish and Maritime Music reverberates through their foot-stomping music at Upper Canada Playhouse on November 27. If you enjoy a show of good time music influenced by traditional Canadian, Celtic and North American folk roots don't miss this event.

Scarlett, Washington and Whitely take to the Morrisburg stage on March 3 and 4 of 2000. Three outstanding individuals in the world of folk, blues and swing, Mose Scarlett, Jackie Washington and Ken Whitely have created a magical combination, both on recordings and in live concert performance. While they have continued with their significant individual careers, both audiences and the performers themselves cherish the warm, humorous and always musical time they spend together on stage.

On March 25, Georgette Fry and the B-Side Blues Band will rock the building with a return engagement of the "best blues musician of the year" Jazz Report Awards (1997). Book early as this show was an overwhelming success in the Monday Night Series this past summer. Georgette is one of Canada's national treasures—here is a chance to get up close and personal with one of the best!

Alexander Tselyakov graces the Upper Canada Playhouse stage on April 15, 2000. The Theater is proud to present one of Canada's truly remarkable pianists. Alexander Tselyakov's Canadian debut met with great acclaim. His performance in a number of solo recitals include appearances at the Glenn Gould Studio, the Ford Centre, Lakehead University, Concordia Concert Hall in Montreal and the University of Toronto. He has performed with a number of orchestras including l'Orchestre Symphonique de Quebec, the London Symphony, Tokyo Philharmonic Orchestra and the Kitchener-Waterloo Symphony.

The Upper Canada Playhouse offers this diverse series in a subscription package as well as by individual shows. The Theater is introducing a flexi-pack subscription option for this series. Choose between three and six shows and receive a discount on the ticket price. All single tickets are $15. For information on this new series, the shows, reservations and the subscriptions please call the Upper Canada Playhouse at 613-543-3713.

MORRISBURG valu-mart
MORRISBURG VILLAGE PLAZA 543-2802
Pick up your copy of our 8 Page Flyer in the store
Sale in effect until Friday, October 15th, 1999
OPEN MONDAY TO FRIDAY 8 A.M. – 9 P.M.; SATURDAY 8 A.M. – 6 P.M.; SUNDAY 9 A.M. – 5 P.M.

TOP SIRLOIN 6.59/kg
PREMIUM OVEN ROAST
BONELESS
Cut from Canada A, AA, AAA Grades Beef
2.99 LB.

PEPSI, 7 UP
Regular or Diet
Selected Varieties
7¢/100 ml
24 x 355 ml tins
5.99

CRACKER BARREL
KRAFT CHEDDAR CHEESE
Mild, Medium, Old or Mozzarella
4.77 620 g pkg.

RED GRAPES 2.18/kg
SEEDLESS CALIFORNIA GROWN
Product of U.S.A.
No. 1 Grade
99¢ LB.

ORANGE JUICE
MINUTE MAID
Premium Selected Varieties Frozen Concentrated
355 ml tin
69¢

SMOKED HAM 3.28/kg
BONELESS TOUPIE
Whole Fully Cooked
Ready to Serve
1.49 LB.

more savings at valu-mart

DEL MONTE CORN
Summer Crisp Whole Kernel or Vegetables
Selected Varieties
2/88¢
341-398 ml tin

TROPICANA ORANGE JUICE
Pure Premium, Grapefruit, Orchardstand Apple or Tropicana Tropics Chilled
2.99 Selected Varieties 1.89 L ctn.

RUFFLES POTATO CHIPS
Selected Varieties
170 g Pkg.
99¢

BREYERS ICE CREAM
CLASSIC
Selected Varieties
1.99 2 L cont.

HEINZ TOMATO JUICE
1.36 L Tin
99¢

MESCLUN SALAD MIX
Fresh Assortment of Premium California Greens
Product of U.S.A.
4.99 LB. 11.00/kg

BOSC PEARS
Product of Ontario
Canada Fancy
2.18/kg
99¢ LB.

PILLSBURY CRESCENT ROLLS
or Regular Weiner Wrap
Refrigerated Dough
200-235 g Pkg.
99¢

valu-mart fresh ways to save