WINCHESTER PRESS

VOL. SIXTY-TWO — WINCHESTER, ONT., THURSDAY, DECEMBER 1st, 1949. — NO. 29

Coming Events

HOSPITAL AUXILIARY MEETING

The regular meeting of the District Memorial Hospital Auxiliary will be held on Thursday, Dec. 1st, in the Town Hall Library Room, at 8 o'clock. Any unit having books for the Hospital Library please bring them with you.

Jessie Summers, President.
29c Delia Robinson, Secretary

THREE-ACT COMEDY WELL PRESENTED

The United Young People of Harmony presented a happy-go-lucky three-act play in the local Town Hall last Thursday evening, entitled "Simple Simon Simple," directed by Dorine McGregor and Hugh Porteous. Those in the cast were: Roy Cumming, Mrs. Hugh Porteous, Edna Merkley, Leslie Sheldrick, Norma Rattray, Lorna Carkner, Doreen Porteous, Maynard Cinnamon, Grant Poole, Mrs. Ken. Cinnamon. The play was presented under the auspices of Winchester L.O.B.A., and was thoroughly enjoyed by all who attended.

ATTENTION, LADIES !

Look lovely for Christmas. Have a Helene Curtis Cold Wave or Machineless Permanent. Prices reasonable through Christmas.

Cold Wave, $5.00, $7.00 and $10.00; Machineless Special, $6.00 Permanent for $4.00; also Permanents from $4.00 up. Finger Waves 50c; Hair Cuts, 35c.

Mrs. Dwayne Hamilton,
East of Winchester Theatre,
28-29p Phone 20W, Winchester.

YOUR ATTENTION, PLEASE !

Any person knowing of needy families in Winchester, who are in need of help, are requested to notify the undersigned at once. Also, all persons who have old clothing that is still serviceable are asked to let the undersigned know. With the approach of Christmas, the 100 Club is anxious to see that unfortunate families are properly looked after, and that no one in this village is allowed to go hungry or suffer from the cold for lack of clothing. Your co-operation will be appreciated.

W. C. MacDonald, Chairman,
28-29c 100 Club Welfare Committee.

Shooting Match

A Shooting Match for Geese will be held at my farm in Inkerman Village on Saturday, December 3rd, commencing at 1 p.m. .22 Rifles with open sites to be used.

29p **ALMON McINTOSH**

Shooting Match

A Shooting Match for Turkeys, at 50c and 60c a shot, will be held at my farm on Saturday, December 10th, at 1 p.m.

29-30p **IRVIN CROSS.**

At Flora's

You will find
Your Favourite Magazines
Daily Newspapers
And of course "THE PRESS"

SUBSCRIPTIONS TAKEN

"RUST CRAFT"
Christmas Cards
NOW ON DISPLAY

Your Patronage is Appreciated.

1896 **FLORA'S** 1949
WINCHESTER, ONT.

Municipal Council Given Acclamation

All present members of the Winchester Municipal Council have been returned to office for the year 1950 by acclamation. They are: Reeve Walter Moffat, Councillors Harold Lannin, Howard Fetterly, Hugh Wilson and Arthur B. Summers. The three vacancies on the Public School Board were also filled by acclamation when Messrs. Eldon Fennell and Chas. Cross, both members of the present Board, and Mr. Jack Rennison, a newcomer, qualified. The retiring member is Mr. George McConnell.

Nominations were received by the municipal clerk, Mr. C. R. Robinson, at a public meeting, held in the town hall last Friday evening. A complete list of the nominations was as follows:

For Reeve: Walter Moffat, J. M. Fader and N. W. Beach; for Councillors: H. S. Lannin, Howard Fetterly, Arthur B. Summers, Hugh Wilson, Jack Rennison, David Melvin, Arnold Dukelow, Sam Ault, Peter McGregor, Ralph Walker, Ken. Summers and W. F. Workman. For Public School trustees: Eldon Fennell, Charles Cross, Earl Freeland, Jack Rennison.

At the close of nominations the several members of the Council and the Chairmen of the Public and High School Boards were called upon to give reports of their stewardship.

In his opening remarks, Reeve Moffat expressed surprise that there were no ladies among the 45 citizens present at the meeting. Either they are satisfied with the work of the present Board or are too disgusted to attend, commented the speaker with a smile. He thanked the ratepayers for the confidence they had placed in him in asking him to take over the reeveship at the beginning of the year. He also expressed his appreciation to the other members of the Board for their splendid co-operation throughout the year. He said he could not wish for a finer group of men to work with.

Reeve Moffat reviewed the activities of the 1949 Council, and outlined some of the projects still to be completed. Referring to the increase in the tax rate, he pointed out that increased expenditures all down the line, including heavier financial demands from the schools and Counties' Council, were a contributing factor. He also gave an interesting outline of the work of Counties' Council and told of the several problems that the Board had to face during the year.

In conclusion, he said that he had enjoyed the term as Reeve and would allow his name to stand as a candidate for next year's reeveship.

Councillor Arthur Summers, Chairman of the Finance Committee, gave an oral statement of the village's financial condition. He said the Council had to budget very closely to keep within the present tax rate. When the new Council took office there was a balance in the treasury of $1511.00. Receipts to November 15th stood at $43,918.00, while disbursements were listed at $34,766.00. leaving a balance of $9152.00. Receipts due on the current year's taxes and from debentures are approximately $21,000.00, while expenditures to be met before the end of the year were estimated at $18,000.00. This will leave a balance of approximately $3000.00 at the end of December, he said.

Councillor Summers said he had enjoyed his first year as Councillor, and intimated that he would seek a second term.

As Chairman of the Streets Committee, Councillor Fetterly outlined the work of this department throughout the year. A new road had been built to the hospital and north of the Public School, some new sidewalks were laid and others repaired, two culverts had been lowered, the roads kept free of snow, etc. He said that the scarcity of cement had held up some sidewalk work. The road to the hospital cost $2800.00, while the total amount spent on streets amounted to $4114.00. Snow removal cost $839.00. Councillor Fetterly also served notice that he was willing to carry on as Councillor if it were the wishes of the ratepayers.

Councillor Hugh Wilson gave the property report, which, he said, did not contain any major expenditures. Some new hose and small items had been purchased for the Fire Dept. A new Fire Siren was placed on top of the town hall, and 50 new chairs had been ordered for the hall. A filing cabinet had been purchased for the clerk's office. At the close of his remarks Councillor Wilson said he would qualify for next year's Council.

Councillor Lannin confined his remarks to Hydro matters, as members of the Council also served as the local Hydro Commission. He pointed out that while the Winchester Commission has $10,500 (of which $7,000 has been converted into the new issue of government bonds), in a Sinking Fund, not one cent of this can be used without consent of the Ontario Hydro Commission. It is being held in reserve for replacement of power lines, etc., when the present ones becomes inadequate. At the beginning of the year there was a balance of $6950.00 in the operating account. The installation of new brackets and lights on Main and St. Law-

(Continued on Page 2)



June Rowat To Star at Hart House

Dundas County's young singing star, June Rosemary Rowat, who made her initial radio appearance at Cornwall over station CKSF two years ago, is receiving further recognition in Toronto musical circles. Graduating from Winchester High School, June Rowat enrolled this Fall as a "Freshette" at the University of Toronto, where she is taking an honour course in Arts. She has been chosen for the leading role of "Gretchen" in Sir Victor Herbert's operetta "The Red Mill," to be presented at Hart House Theatre on Dec. 5th, 6th and 7th, and was guest soloist at the annual banquet of the Hamilton Alumni of the University Toronto, held this month. On that occasion June sang selections from the "Red Mill," accompanied by a background of fourteen male voices who are taking part in the operetta. A pupil of Dr. Ernesto Vinci of the vocal department of the Royal Conservatory of Music, she was chosen to appear in a recital at the Conservatory featuring some of Vinci's pupils, and was guest soloist at the French Club of the University. Her latest achievement was a recommendation and appearance for audition before Nicholas Goldschmitt, conductor of the Conservatory Opera School. When June was sixteen, she was a contestant on the "Singing Stars of Tomorrow" series, and was heard from Toronto on a nation-wide network over CBC. A year ago she was heard from Montreal, over a French network of CBC, when she appeared on "Our Future Stars" programme. June studied vocal for four years under Mrs. H. G. Crawford, of Ottawa. She is the daughter of Mr. and Mrs. W. A. Rowat, of town, who expect to attend the opening night of the operetta on Dec. 5.

Inkerman Rockets Defeat St. Pats

Inkerman Rockets served notice that they will be a hard team to beat for Ottawa and District Hockey Association junior honours this year, when they shaded Ottawa St. Pat's 5-4 in the first game of the weekly double-header Autumn Cup series at Cornwall Community Arena on Saturday evening.

In the nightcap, the surging Cornwall Community Sports Club sextette carved out an 8-5 victory over the willing but outplayed Ottawa New Edinburghs.

Rockets held a 2-0 lead in the first period of their encounter with St. Pat's and they made it 5-0 in the second frame before the Saints tallied one. The final canto was an all Ottawa affair with the eager Saints rapping in three goals while holding the sputtering Rockets scoreless.

Brown scored twice and Crowder, Hunter and Lunny each once for the Rockets, while Young, Tompkins, Power and Finnigan scored for Ottawa.

Cornwall had too much power for the Barons. They had a 3-0 lead at the end of the first period and a 5-2 advantage at the end of the second. Each team scored three times in the third, the only stanza in which the Burghs had an edge in the play.

The Cornwall goals were scored by Lamoureux and Tessier, 2 each, Julien, Duchesne, Kellogg and Chevrier. The Burgh scorers were A. Moore 3, G. Moore and Ferguson.

The line-ups were:

Inkerman—Goal, Diguer; defence, Jamieson and Stewart; centre, MacDonald, wings, Goodwin and Lunny; alternates, McDonald, Swords, Brown, Baldwin, Crowder, Hunter, Porteous, MacFarlane, Miller, Romhild.

St. Pat's—Goal, Bunyan; def., Kelley and Capello; centre, Mosco; wings Lomer and Power; subs., Young, Chiarelli, Finnigan, Tompkins, Ogilvie, Quilty, Fisher, Whitton, Behan.

Second Game

Cornwall—Goal, Marlin; def., Kellogg and Riddell; centre, Lamoureux; wings, Grant and Chevrier; alternates, Savard, Julien, MacDonald, Jamieson, Tessier, Pomminville, Leblanc, Duchesne, Flannigan.

New Edinburgh—Goal, Coxon; def., Dawe ad Devine; centre, Finnegan; wings, Pratt and Sheehan; subs., A. Moore, Ferguson, G. Moore, Gilligan, Pope, Maher and Goodman.

H. WINSTON ALGATE
Successor to Wm. Hill
Optometrist, Specializing in the Corrections of Visual and Muscular Defects of the Eye.
In attendance at A. Davidson's
By Appointment Only.
Thursday, December 8th, 1949.

CFRA TO PRESENT NEW FEATURE, STARTING THIS SUNDAY

CFRA Radio Station, Ottawa, 560 on your dial, will inaugurate a new feature on Sunday, December 4th, to be known as "The Valley Note Book." It will be on the air from 12.15 to 12.30 p.m. each Sunday, with the ever-popular Frank Ryan as narrator. "The Valley Note Book" will be similar to the C.W.N.A. "Neighbourly News," heard on the CBC network at 10.05 a.m. each Sunday. Gleanings of news items from the weekly newspapers throughout the Ottawa Valley will be aired during the broadcast. The feature is being sponsored by Melvin Motors of Winchester, so tune in at 12.15 every Sunday for Frank Ryan's Weekly Review of Valley News and News, as recorded in the Weekly Press of the Ottawa Valley. It should make interesting listening for fifteen minutes.

Keyes Residence Damaged By Fire

Fire of unknown origin broke out in the attic at the home of Mr. T. O. Keyes, Caleb Street, about 2 a.m. last Saturday, and, for a time, threatened to completely destroy the fine frame structure.

When she awakened and noticed her bedroom quite smoky, Miss Lizzie Durant, the housekeeper, aroused Mr. Keyes, who immediately phoned his son, Harold, who, with his sons, rushed to the scene of the fire, after turning in a fire alarm. With their aid, both Mr. Keyes and Miss Durant were assisted in leaving the smoke-filled house.

When firemen arrived, smoke was escaping from several windows in the attic on third story of the house, but no blaze could be seen. For this reason it was difficult to know just where to start fighting the blaze. Wearing a gas mask, Harold Keyes tried several times to reach the attic to ascertain the origin of the fire, but each time was forced out by the intense smoke. While the water hose was being laid from a reservoir on Main Street, a stream from the chemical engine was played through a south window in the attic, as the smoke appeared heaviest at this point. Later, a stream from the water pumper was played on the same spot. A few moments later fire broke through the roof on the east side of the house, and this gave firemen their first clue as to where the fire had started. Two streams were played at this point, but it was not until the fire had eaten a hole through the ceiling of the bathroom, did firemen get the blaze extinguished. Burning embers could be seen dropping down from the attic to the lower floor between the outer and inner walls. These were extinguished by chopping a hole through the side of the house and spraying the spot with water.

Only a few personal belongings were removed from the house, and damage to the furnishings from smoke and water was quite extensive. The loss is estimated at between $3000.00 and $4000.00, covered by insurance.

With the mercury near the zero mark, some of the firemen were like walking icicles. With the several handicaps they had to overcome, the brigade, under the direction of Chief Gilbert Raistrick, did an excellent job in bringing the fire under control after two hours of strenuous work. For a time it looked as though the fire was getting out of control, and the danger of it spreading to other nearby houses and the plant of the Fennell Feed Company was not an impossibility.

During the fire neighbours served hot coffee to the fire-fighters, and the Fennell Office was kept open for the workers to drop in and get warm. Local restaurants also served hot coffee and sandwiches free to the firemen.

Saturday's fire marked the third time that a blaze threatened to destroy this home. 21 years ago, when the house was occupied by Mr. and Mrs. James Slater, fire broke out in the attice, when the temperature was 25 below zero. It was extinguished before much damage was done. A few years later fire broke out in a garage at the rear of the house. It was also successfully extinguished.

Mr. Keyes is at a loss to understand what caused the fire, as the furnace pipes had all been cleaned on the day previous to the fire.

BORN

Mr. and Mrs. Charles E. Cross are happy to announce the birth of their son on Thursday, November 24th, 1949 (on Daddy's birthday) at the District Memorial Hospital—Charles Dean, a brother for Anne and Dale.

Has your Subscription expired?

COMMUNITY
Theatre, Chesterville

Thurs., Fri., Sat., Dec. 1-2-3
"MY DARLING CLEMENTINE"
An epic story tempered with tender thrilling romance, where a man lasted as long as his ammunition. The story of men and women who made every moment count. With Henry Fonda, Linda Darnell, Victor Mature and Walter Brennan.
Also "THE BULLFIGHTERS," (re-issue), with Laurel and Hardy.

Mon., Tues., Wed., Dec. 5-6-7
"IT'S A GREAT FEELING"
In Technicolor. Those two terrific guys, Dennis Morgan and Jack Carson, are back again, with a new gal friend, sensational Doris Day, in the kind of a musical comedy that will make you laugh and sing.

Coming—"I Was A Male War Bride."

Turn Off That Extra Light!

Local Couple Sixty Years Married



MR. AND MRS. EVERETT BICCUM

—Photo by Reg Finnemore.

The home of Mr. and Mrs. Howard Biccum, Main Street, West, was the scene of an interesting event on Saturday afternoon and evening, when Mr. and Mrs. Everett Biccum were at home to their many friends in observance of their Diamond Wedding Anniversary.

In addition to the many personal felicitations, the celebrants received numerous letters and cards of congratulations, among them being a cable of greetings from His Majesty King George VI and Queen Elizabeth, also a telegram from the Provincial Secretary of the Province of Ontario and a personal letter from the Hon. George H. Challies, M.L.A. for Grenville-Dundas.

On behalf of their neighbours, Mr. and Mrs. Biccum were presented with a wool bed-throw and bed-lamp, the presentation being made by Mrs. Clarence Deeks and Mrs. Henry Lennox, while an appropriate address was read by Mr. Dodd Mallory. The revered couple were also the recipients of numerous other gifts.

Ladies who assisted in serving refreshments during the day were Mrs. A. W. Beach, Mrs. N. J. Thomas and Mrs. George Bell, of town; Mrs. Edgar Brown, Mrs. Russell Crowder and Mrs. Roy Barkley, of Mountain Township.

Members of the family who attended the wedding anniversary were Mr. and Mrs. Biccum's two sons, Howard, of town, and Elgin, of Cornwall, and their daughter, Mrs. Earl Barnhart (Luella), of Ottawa. They are grandparents to 9 grandchildren and 5 great grandchildren.

Mr. and Mrs. Biccum were married by the Rev. W. Reynolds at Brinston on November 27th, 1889. After the ceremony, the gay young couple travelled to Morrisburg by horse and buggy to spend their honeymoon. While there a heavy snowstorm swept over the district and they were forced to abandon their buggy and borrow a cutter to make the return trip to their home.

Mr. Biccum was born at Irena in the Township of Matilda, a son of the late Mr. and Mrs. William Biccum, pioneer settlers of that district. Mrs. Biccum's maiden name was Martha E. Burleigh, and she was born near Dundela, a daughter of the late Mr. and Mrs. Nathaniel Burleigh. Mr. Biccum was a marble-cutter by trade, but following his marriage he and his bride took up residence on a farm in the Melvin Settlement. A few months later they settled on a farm near Inkerman, where they remained for 55 years. For the past five years they have resided here with their son, Howard.

Mr. Biccum is 87 years old, while Mrs. Biccum is in her 81st year. Both are in fairly good health. They are well-known in this district, where they are highly esteemed.

Mr. and Mrs. Biccum have been lifelong members of the United Church, Mrs. Biccum always taking an active part in the work of the W. M. S.

The Press joins in extending congratulations and wishes them many more happy wedding anniversaries.

LADIES' CURLING CLUB RE-ORGANIZES

The annual meeting of the Winchester Curling Club was held in the Library of the Town Hall on Friday, November 25th. The following officers were elected for the year:—

President—Mrs. Howard Fetterly.
1st Vice President—Miss Phyllis Henderson.
Sec'y.-Treas.—Mrs. W. A. Servage.
Press Reporter—Mrs. W. A. Servage.
Membership—Mrs. Harold Lannin and Mrs. D. L. MacLean.

The committees for Social and Ways and Means are yet to be named. A drive for new members is to be made by the membership committee. Anyone who wishes to join and is not contacted by the committee should get in touch with either Mrs. Lannin or Mrs. MacLean.

WINCHESTER THEATRE NEWS

Abbott and Costello open the December listing with "Africa Screams." It is a picture for laughs, and plenty of them. The story is that the two comedians go on a safari in Africa and get into all sorts of trouble, winding up as captives of cannibals. Costello is helped by an enamoured ourangtang but Abbott is left to stew. The supporting cast is strong—Max and Buddy Baer, the former Frank Buck and Clyde Beatty, also boxing champions, who constitute the bodyguard for the heroine, Hilary Brooke.

On Monday next comes another show that is really funny—"I Was A Male War Bride," classed as adult entertainment. It is basically a comedy of situations. A WAAC officer on duty in Germany, Ann Sheridan, marries a French Army Officer, Cary Grant. When their work is over, they want to get to the United States, but the husband can only do so under the regulations governing the immigration of war brides. He masquerades as such; and one may imagine the complications that follow.

This picture was the Blue Ribbon Picture of its release month. It has just finished a five week run at the Imperial in Toronto; and, for a 3340 seat house, that is something.

There is a good double bill for the next week-end. "Jungle Patrol" is a story of exciting adventure—the perils of the jungle surmounted with the aid of aeroplanes. Kristine Miller, Arthur Franz and Ross Ford take the leading parts. The second feature is a western, "Sundown In Sante Fe." It is a fast action, thrilling adventure story, starring Allan "Rocky" Lane and Eddy Walker.

HELP THE LEGION TO HELP OTHERS

The local Branch of the Canadian Legion are endeavouring to help all needy families in this district. If you know of any family in need, notify the undersigned. If you wish to make a donation of food or clothing to some needy family, notify McIntosh's Groceteria, Elliott's Meat Market or MacPhersons & Summers. Their trucks will pick up your donation or deliver any produce you wish to donate. Just phone any of these stores—pick-ups will be made outside of town as well as in the village. Let's all pull together to make life a little pleasanter for those who are less fortunate than we.

Wm. Servage, Secretary,
29-30c. Winchester Post 108, B.E.S.L.

FEED NEWS

BEET PULP

A car of Dried Beet Pulp on track this week. This feed is available only at this time of year when the sugar refineries are processing the beets. After December there will not be any more offered until next fall.

Beet Pulp is an excellent feed for conditioning dairy cattle. It is used in many of the best herds.

We have a few tons still unsold. Give us a call.

XXX LAYING MASH

Fine reports are coming in on production from XXX Laying Mash. Several flocks are laying up to 80%. XXX has been doing a good job, not only in producing a lot of eggs but in keeping up body weight. That is important if consistant production is to be kept up throughout the season.

XXX Laying has plenty of White Fish Meal, Meat Meal, Milk Powder and other high protein ingredients to supply the large amount of protein needed by the laying hen. These protein feeds added to best grades of ground Yellow Corn, Extra One Feed Oats, and Western Wheat, along with high potency Feeding Oil and mineral feeds, make a Laying Mash that is hard to beat as an egg producer.

The best part of it is that XXX Laying is reasonable in price. This is because we buy practically all the ingredients in car lots—there is no extra shipping cost and no extra high pressure selling cost.

X-L-O and XXX Feeds are supplied direct to the feeder at first cost—it makes a difference.

Feed XXX Laying for production and profit.

DELIVERY

During the winter months and short days we have to arrange loads before noon.

Please phone orders in before 10 o'clock on delivery days if they are to go on the load that day.

Town deliveries on Tuesday and Thursday afternoon and on Saturday morning.

Fennell Feed Company
WINCHESTER - - ONT.

The 7th Column

Anybody who wears out the seat of his pants before his shoes is making too many contacts in the wrong places.

* * * *

Newspapers are just like women—both have forms—back numbers are not in demand—always have the last word—have a good deal of influence—you can't believe all they say—there's small demand for the bold-faced type—every man should have one of his own and not borrow his neighbour's.

* * * *

The fact that all members of the local Municipal Council were willing to serve for another term and qualified for office without any hesitation, would indicate that they are really interested in and enjoy the work of municipal government. They are the type of men who will do their job efficiently. Men who have to be coaxed or pressed to serve on Municipal Councils, as a rule, do not take the job too seriously, and their efforts are only half-hearted.

* * * *

A teacher in one of our district schools was conducting a geography lesson the other day, and during the lesson she put this question to the pupils in one of the lower grades: "If a native of Rome is called a Roman and a native of London is called a Londoner, what is a native of Paris called?" There was silence in the room—then up went a hand from one of the boys. "Please teacher, I know—at least I think I know." "Well, Johnny," said the teacher, what is the answer?" "A parasite," replied Johnny.

* * * *

As we watched members of the local Fire Brigade go about their task of extinguishing the fire that threatened to destroy the T. O. Keyes residence last Saturday morning, we couldn't help but make certain observations, which we think should command the attention of the Council. We noted that there was a lack of certain equipment which hampered the firemen in their work. Some of the firemen were working without the protection of rubber rain coats or hats, because, we are informed, there are not enough to outfit all members. Last Saturday morning was quite frosty and we noted that some of the boys, who were minus a rubber coat, had been sprayed with water and were covered with ice from head to feet, and in one instance, the fireman's trousers were ruined from acid from the chemical engine. Another item that is needed is a good strong spot or floodlight, that can be focused on the scene, independent of the fire trucks. In view of the fact that firemen had to go to a local hardware store and purchase an axe, after the handle in the one they had became broken, would indicate that at least two of these implements should be permanent equipment. Still another very important item that is needed is a new "Y." This is a double valve apparatus to which the fire hose is attached if more than one stream of water is required. The one now in

(Continued on Page 2)

LANG'S
Department Store

4 GROCERY 4 SPECIALS
FOR FRIDAY AND SATURDAY ONLY

SHREDDED WHEAT
2 for 25c
Red Rose SALMON
Fancy Keta
½ lb. tin 19c
JELLO POWDERS
Assorted Flavours.
3 for 25c
JAVEX
32 oz. 22c

NEW LOW PRICES ON
RODGERS
JACK KNIVES
Single Blade **$1.25** Double Blade **$1.50**

SPECIAL
Men's Skating Outfits
Medium weight black shoe with Tube Skates. Sizes 1-6, 2-7, 1-8. To clear at
$8.75

LARGE SIZE
Pale Blue Enamel Combinets 3.75

EXTRA QUALITY
Stable Brooms
With Handles.
$1.75 each

Theatre News!

PICADILLY

Thurs., Fri., Sat., DECEMBER 1-2-3
THE COUNTESS OF MONTE CRISTO
A king-size musical wonder, bringing song, laughter and the skating magic of Sonja Henie. It brims over with entertainment. Starring Sonja Henie, Olga San Juan and Michael Kirkby.

—Also—

"RENEGADES OF SENORA"
Starring Allan Lane in this exciting story of the West.

Next Week's Features

Mon., Tues., Wed., DECEMBER 5-6-7
"GOODBYE MR. CHIPS"
A picture you will not want to miss. Starring Greer Garson and Robert Donat.

Thurs., Fri., Sat., DECEMBER 8-9-10
"NORTH WEST MOUNTED POLICE"
Surpassing in spectacle and pulse-pounding action anything ever shown on the screen. Cecil B. DeMilles' North West Mounted Police in Technicolor. Starring Madeleine Carroll, Paulette Goddard, Gary Cooper, Preston Foster and Robert Preston.

Coming Soon—"For The Love Of Mary" and "Jassy."

"THE WINCHESTER PRESS"

W. F. WORKMAN, Editor & Publisher.

"Authorized as second class mail, Post Office Department, Ottawa."

AN INDEPENDENT NEWSPAPER

Devoted to the interests of Winchester and surrounding districts. Published on Wednesday afternoon and dated Thursday. Established in the year 1888, the Press is Dundas County's Largest and Leading Weekly Newspaper. Guaranteed circulation of over 1600. Subscription Rates $2.00, Foreign $2.50, in advance.

Member of the Canadian Weekly Newspaper Association and Ontario-Quebec Division of the C.W.N.A.

Advertising Rates Supplied on Request. Small Advertisements for our Classified Columns: 50c first insertion and 25c for each subsequent insertion, strictly cash with order.

THURSDAY, DECEMBER 1st, 1949.

CHURCH'S NEED

A small sign board in a rural church brought to the attention of those entering a condition that is becoming probably too widespread to-day. It was a record of attendance at church services along with the total number of members. The Majority were those who did not attend.

Mindful that the church should play a very important role in the life of any community, this lack of attendance has become a matter of deep concern. Attendances, surely in some of the churches, are not what they were, despite the threat of everything unchristian that hovers about the world to-day.

While spiritual values should always be to the fore, there is always a slackening of efforts during the summer months in many of our churches. Services are curtailed or joined with other congregations. Summer ends and the problem is to re-instil the values of church in the minds of the younger folk.

"In an age of material, social and other uncertainties, an age of materialistic thinking and a disregard for the finer things in life for which the Christian church stands, we need to recapture the spiritual vision of our forefathers and give the church its rightful place in the community," says the Commercial News. "In more plain language, we need to get back to church, to embrace the principles for which it stands."

OLD BUT TIMELY

"There are persons who constantly clamor; they complain of oppression, speculation and pernicious influence of accumulated wealth.

"They cry out loud against all banks and corporations and all means by which small capitalists become united in order to produce important and beneficial results. They carry on mad hostility against all established institutions. They would choke the fountain of industry and dry all streams.

"In a country of unbounded liberty, they clamor against oppression. In a country of perfect equality, they would move heaven and earth against privilege and monopoly. In a country where property is more evenly divided than anywhere else, they rend the air, shouting agrarian doctrines. In a country where wages of labor are high beyond parallel, they would teach the laborer he is but an oppressed slave.

"What can such men want? What do they mean? They want nothing, sir, but to enjoy the fruits of another man's labor."

—Who made this speech, and when? asks R. J. Deachman, in citing this gem as fresh as today's vegetables from the corner grocery. The answer is: Daniel Webster, before the United States Senate in 1828.

HOW TO CARE FOR HOUSE PLANTS

Those Christmas gift plants will last longer and bloom more profusely if they are given ample sunlight; if the air is kept cool and moist; if the soil is never allowed to dry out; if they are kept out of draughts; and if insects are kept under control.

The temperature in most houses during winter is generally, as a rule, too warm for most plants—particularly at night. That is probably why grandmother grew better house plants than many of us do today—her rooms were cooler at night. Night temperatures should be 60 degrees or lower, so it is worth moving a plant to the coolest room in the house at night. The exception to this is the Poinsettia which likes warm nights, never below 60 degrees, and does not relish sudden changes of temperature.

A plant needs water when the soil has dried out so that it crumbles in the hand. Most plants are best watered by standing the pot for a few minutes in a shallow pan or saucer containing an inch or two of water. The pot should be removed when the surface of the soil appears moist.

The humidity in most homes is far too low for house plants—particularly cyclamens. Humidifiers or pans of water placed on radiators, will help. Standing the pots on saucers or trays of gravel which are kept moist is another way to provide humidity, but the pot itself must not stand in water.

Pyrethrum or rotenone sprays will kill aphids, white flies and red spidermites, or nicotine sulphate may be used.

Be careful to avoid leaving house plants in a draught, and if you use cooking gas, remember that all plants are most susceptible to any unburned gas which escapes into the air. It will cause both flowers and leaves to drop off.

QUOTES FROM YESTERDAY

What profits now to understand
The merits of a spotless shirt—
A dapper boot — a little hand—
If half the little soul is dirt?

* * * *

We shall have peace in proportion to the amount of hard work and strong faith the people's of the world give to making the United Nations work.—Trygve Lie, United Nations Secretary-General.

* * * *

He showed me his bill of fare to tempt me to dine with him; pooh, said I, I value not your bill of fare; give me your bill of company.—Swift.

EDITORIAL NOTES

A definition: Middle age is when a man will do anything to feel better except give up the thing that is hurting him.

Family disagreements, lecturing of children, or threats of punishment should be forgotten at mealtime, advises the Department of National Health and Welfare. Emotional upsets at such times tend to upset digestion.

Nice quiet life these Nimrods have in the Northern woods. The editor of the Kingsville Reporter writes back to say that the mighty hunters of that town "hunt all day and spend the evenings drinking milk and reading the Ladies' Home Journal."

Philosophy from the Virden Empire: Too often it has been found that those who retire at an early age to take life easy deteriorate rapidly, while other elderly people keep right on working and right on enjoying life to the full. After all, life without some purpose is not worth living.

Evidently Morrisburg has a perennial reeve. Last week Mr. Fred Broder was returned to the office of Reeve, by acclamation, for his 13th consecutive term. A former Warden of the United Counties, Reeve Broder is well versed in municipal affairs. He has served Morrisburg well, and evidently the citizens of that municipality realize that.

The 7th Column

(Continued from Page 1)

use leaks badly and reduces the pressure. We have been informed that it is impossible to keep gaskets in it, due to the pressure provided by the new pumper. A couple of proper smoke masks would also be a convenience. The old army gas respirators, which form a part of the Brigade's present equipment, are not suitable for fire-fighting purposes. Until we have the items of equipment mentioned, our Fire Brigade cannot reach its highest point of efficiency in fighting a fire.

We also heard a few good suggestions while in attendance at the Keyes' fire. Here's one from Mel. Scott, and we direct it to the Fire Chief. Have a forty gallon drum or 30-gallon milk can accompanying the chemical engine, and instead of the firemen having to wait until one tank is empty before refilling it, let them keep the separate container full and there will always be an ample supply of water available for refilling the tanks. We like that suggestion.

Another good suggestion made was that regular members of the Brigade be allowed to keep their rubber coats, hats, etc., at their homes, instead of at the fire station, or else have them carried on the chemical engine at all times.

Still another suggestion, or is this criticism—our fire chief should do more directing at a fire and less actual work. This critic claims that a Fire Chief's first duty is to make a quick survey of the fire, decide on the best methods and the most effective spot to fight the blaze, then issue orders to his firemen and see that they are carried out. We pass this bit of criticism on for what its worth, but we will make no comment on it. We realize that Volunteer Fire Brigades do not receive the training, nor do they get the experience that city fire brigades do, and whether they make mistakes or not, they always do their best; and certainly earn more than the pittance they receive for their services. That goes for the Fire Chief as well as other members of the Brigade. Maybe there was a certain amount of luck with the Brigade, when the Keyes' residence was saved from complete disaster, but we personally think the members are to be commended for their efforts. They had to overcome several handicaps, including freezing temperatures, before they could retire, assured that there would be no recurrence of the blaze in the frame structure.

For Parents Only

(By Nancy Cleaver)

CHILDREN'S HOME SQUABBLES

"There are no squabbles in our family. Father won't tolerate the children quarrelling. He puts a ban on all arguments which may develop into a ,fight and punishes severely anyone who disobeys. It certainly "work"!" The mother's voice was smug. There was no doubt in her mind as to the perfection of the pattern of their family life. The father ruled the children with a heavy hand, and the wife looked up to her husband as the master in his own family. The ideal of a marriage where mother and father are partners on an equal basis, but with different responsibilities, and where the children have a place in the family discussions and decisions made no impression on her mind.

Suppression of any disagreement by force may seem to "work" in the present. An apparent harmony may seem to reign, but at the same time, tension, perhaps resentment and antagonism may develop between members of the household. Taking the long view, and thinking of the importance of family living as a preparation for life at school and in the outside world, suppressing all quarrels certainly does not "work"!

A certain amount of conflict is healthy in a family. It is a necessary part of the clash of interests when brothers and sisters are growing up together. Children need to learn, not the avoiding of all discussion, but peaceful and fair ways of settling their differences. Mothers soon discover the wisdom of non-interference in brother-sister squabbles unless one child is likely to be harmed or property is in danger of being destroyed.

Of course, a home where there is continual bickering is a most unpleasant place—and not a suitable atmosphere for growing children. Sons and daughters learn more from example than by direct teaching. If mother and father get along agreeably with few "tiffs" the children are likely to follow their lead. Parents cannot be too careful to have an "united front" and not take sides in children's quarrels against each other.

Mother and father will likely realize that there are certain situations which seem to provoke fights between their children. The ownership of toys, the possession of clothes, following a schedule, the relationship with other people, are all 'hot spells.'

Parents can avoid many minor wars between their children if certain rules are recognized and followed by all of the members of the family. Each child should have his own playthings, and another child has no right to touch them without the owner's permission. Respect for ownership of articles of clothing is also important. The younger children should not always be clothed in "hand-me-downs." He needs new shoes, a new coat or dress or suit occasionally to encourage pride in his own appearance.

In the family routine, the younger child must accept the rule that an earlier bed time for him than for an older brother is quite fair. Each boy or girl has a right to some play time with his own special chums without a smaller brother or sister tagging along.

It is also essential to family harmony, for each child to feel secure of his own place in his father's and mother's affection. If parents can plan to spend some leisure or some work time with each child each day, this is one of the surest ways to reduce the number of brother-sister squabbles. Jealousy is the hidden underlying reason for many children's quarrels.

If a child is certain of his parent's love he feels no necessity to fight with a brother or a sister to prove his importance in the family circle. The "chip on the shoulder", the angry, argumentive child often can be led to more peaceful ways, not by punishment but by more affectionate attention from mother and dad. Love is the best medicine for the fever of fighting!

Letters to the Editor

IN APPRECIATION

Dear Editor:—

On behalf of my father and myself, I would like to voice a few words of appreciation for the way our recent fire was handled.

First, I would like to mention the telephone operator on duty. There was instant response to all calls put through and this in a large measure, helped keep the damage down.

Second, to the fire brigade for their valiant work in zero weather. The brigade handled this stubborn fire as well as any city brigade could have done it. I think Winchester should be proud of their Fire Dept., and when the Dept. asks the local council for extra equipment, such as salvage tarpaulins (which are badly needed), and other necessary equipment, they should realize it is for the good of the town and purchase it at once.

And lastly, for the work of the citizens in helping the Dept. lay hose, etc. Special mention to the ladies who furnished hot coffee and the Fennell Feed Co. who opened their doors to warm the fire fighters and house any furniture moved out.

In conclusion, Mr. Editor, let me say that I am proud to be a member of the local Fire Dept. and I am sure it gives the citizens of Winchester an added feeling of security to know that they can depend on the Fire Dept., under Chief Raistrick, to be ready in case of emergency. Thank you.

29c J. H. Keyes. T. O. Keyes.

Our Column

So-called "closed dramas" are those designed to be read, but not acted.

A good way to widen the straight and narrow path would be for more people to walk on it.

"Use finesse and psychology to get your child to eat," a headline advises. Yes—and then what?

Argument with a woman is like getting caught in a rainstorm; the best thing to do is to take shelter somewhere until the storm passes.

The man who has vision and no task is a dreamer. The man who has a task and no vision is a drudge. The man who has a task and a vision is a hero.

Burglars broke open a safe in the Labor Temple in Edmonton, Alta. A union secretary, who had been trying to open the safe for years after losing the combination, expressed his gratitude.

Municipal Nominations

(Continued from Page 1)

rence Streets at a cost of $3227.00, has reduced the balance in the current account to $4200.00. Several additional lights have been placed on the side streets, he said, and while our streets will look better and be much brighter, it will cost the municipality an additional $1000.00 per year for power. The old double-bracket lights were operated at $9.00 each per year, whereas the new ones will use approximately $24.00 worth of electrical energy, each, per year. Tree trimming, and removal of branches, and the cutting down of several rotted trees, cost the Commisssion $2000.00. He suggested that a two-man Commission be appointed to administer Hydro affairs, and that some form of financial statement be published for the benefit of the consumers and ratepayers.

Councillor Lannin paid tribute to the efficient work of the Municipal clerk and the local Constable, who also oversees the work of several other Departments. He pointed out that changes in the Police Act made it necessary for the Council to make Constable Raistrick a full-time police officer.

Referring to the excellent work of Mr. J. E. Singleton, the new assessor, Councillor Lannin said there had not been one appeal against local assessments, although several changes had to be made.

Like other members of the Board, Councillor Lannin said he would be a candidate for another term.

As Chairman of the High School Board, Mr. W. J. Cass, K.C., gave an excellent report on the financial condition of this Board. Costs were not lessening, he said, and due to certain conditions, the Board was forced to ask Council for $6000.00 this year. School maintenance and salaries would run about $28000.00, he said. The expected grants from the Provincial Government would be about $18000.00, while the Counties' grant was estimated at $4000.00, not yet paid.

According to the Inspectors' reports, both the staff and students rated A-1, said Mr. Cass. The staff is better than average and the school has the largest enrolment of students in its history, he said. In his opinion the school was being run as economical as possible.

At the outset of his address, Mr. Cass commended members of the Council for the fine record they had made during the past year.

Mr. Robt. Woods also spoke briefly as a member of the High School Board, confining his remarks to the condition of the school property, which, with a few exceptions, was in fine condition.

Mr. Eldon Fennell, chairman of the Public School Board, also gave an excellent report on behalf of that administrative body. Regular monthly meetings had been held throughout the year and all trustees had been very co-operative, he said. The property was in a fine state of repair at present and the teaching staff was very efficient, he said. The Inspector's report for the year had been favourable. New equipment purchased included a Film Strip Projector, which can also be used for showing lantern slides. This was being used to advantage in several courses of study, he said. Receipts to November 15th were $13,200.33, while disbursements to the same date totalled $10,743.85, leaving a balance on hand of $2144.00.

Mr. N. W. Beach, an ex-reeve of Winchester, who had been nominated as candidate for reeve, was the next speaker. He said he was well pleased with the work of the present Council and had no intention of qualifying. Mr. Beach informed the gathering that this was the 62nd consecutive nomination meeting he had attended in Winchester. The village had gone a long way since the days when the community was known as Bates' Corners. Progress has been slow and steady, he said, but today we have a village to be proud of.

Others heard in brief addresses during the evening were: Ex-Reeve John Fader, Councillor Basil Dawley of Winchester Township, Earl Freeland, Jack Rennison, Ralph Walker and W. F. Workman, all nominees for Council. None, however, indicated that they wished to run.

Nominations in other district municipalities resulted as follows:

Morrisburg Village

By acclamation—Reeve Fred H. Broder; Councillors, Lawrence Colligan, Aaron Agulnik O. W. Duprau and T. R. Parker; Public School Board, Dr. K. A. Blancher, Edward Cornell and Walter Bowman.

Winchester Township

By acclamation—Reeve, H. E. Durant; deputy reeve, E. B. McMillan; councillors, William Brown, Basil Dawley and Kenneth McIntosh. Public school area trustees, Willis Robinson, Garfield McVey, Angus Smith, Howard Kittle and W. L. Thompson.

Matilda Township

By acclamation—Reeve, W. A. Cameron; deputy reeve, Harry Williams; councillors, John Loughlin, John Corry and Joseph Hyndman.

Matildla Township

By acclamation — Reeve, Orval Seeley; deputy reeve, John Thompson; councillors, Jas. Milligan, Basil Glover and Allan Farlinger. Public school area trustees, Lyall Crowder, Oliver Smyth and Harold Boyd.

Iroquois Village

By acclamation—Reeve, Lloyd C. Davis; councillors, C. E. Mills, C. V. Ellis, Jack Fetterly and Colin H. Cameron. Public school trustees, John Seeley, Edward P. Thompson, and Ambert Brown.

Osgoode Township

The reeve, deputy reeve and two councillors will stand for re-election in Osgoode township on Dec. 5th. All were nominated last Wednesday afternoon at a meeting in the township hall, under the chairmanship of Norman McCormick. The present reeve, Dr. W. A. Taylor, will be opposed by George S. Lewis, and the present deputy reeve, Robert Little, will be opposed by Thomas A. Stanley. For council positions, Councillors John W. James and John E. Boland will seek office again, along with two new nominees, Nicholas Adams and Dawson Brownlee.

HYLO EGG-GRADING STATION

(Formerly Hy. Bessin)
WINCHESTER, ONT.

Daily Highest Market Price for our City Trade.

2 ELECTRIC GRADING MACHINES
To Assure You Proper Grade.

A. CRAWFORD, Manager. L. KAPELLER, Proprietor.

Jo-Anne Shoppe

Fur Coat Special

Coney Coats (Dyed Rabbit), looks like muskrat—heavily furred in luxuriously brown, with loose backs. Sizes 14-42. Regular up to $137.50.

Special $99.00

ANGORA BERETS

100% Angora. Luxuriously soft and fluffy, washable colours, White, Blue, Wine, Pink, Yellow. **Price $4.95.**

GLOVES to Match at $3.98

60 Angora Berets, in assorted shades, Price $1.69

SKI SUITS

3-Piece Gabardine Ski Suits, fully lined. Colors Green, Brown and Navy. Sizes 14-20. **Price $20.95.**

Flannel Dresses

Women's and Misses' featherweight flannel dresses. Colors, Wine, Green, Brown and Blue. Lovely styles to choose from. Sizes 14-20 and 38-44. **Price $5.95.**

JO-ANNE SHOPPE

TELEPHONE 10

"THE WINCHESTER"

Show Each Evening at 7.15 and 9.15 o'clock.
Saturday Matinee at 2.00 p.m.

THIS THURSDAY, FRIDAY & SATURDAY
December 1st, 2nd and 3rd

"AFRICA SCREAMS"

ABBOTT and COSTELLO on their Screwiest Adventure.

They get through all sorts of perilous situations in Wildest Africa, only to end up in the cannibals' stew pot.

MONDAY, TUESDAY & WEDNESDAY
December 5th, 6th and 7th



(Adult Entertainment)

THURSDAY, FRIDAY & SATURDAY
December 8th, 9th and 10th

Share the adventure, the exploits of the



And on the same billing

"SUNDOWN IN SANTA FE" with Allan "Rocky" Lane



News From Our Neighbouring Districts

ELMA

Mrs. Samuel Kyle, of Colquhoun, spent the week-end with her sister, Mrs. A. N. Barkley.

The Harmony Entertainers Club will present the 3-act domestic comedy, "Simple Simon Simple," in the church hall here on Friday evening, December 2nd, under the auspices of the local W. A.

Mr. and Mrs. Hugh Barkley and family visited with Mrs. M. E. McPherson, and Mr. and Mrs. Graham McPherson and family on Sunday.

Mr. and Mrs. Kenneth Beckstead and Betty, of Morrisburg, were recent guests of Mr. and Mrs. Harold McIntosh.

Mrs. Harold Smith, Gordon, Ralph and Edith, spent the week-end with Mr. and Mrs. Donald McMartin, of Cornwall.

Mr. and Mrs. Arnold Shaver, Donald and Marilyn, of South Mountian, visited Mr. and Mrs. Melvin Dillabough and Claude on Saturday.

MOUNTAIN

Mrs. John Clark is holidaying with her parents at Barrie.

Mrs. H. Hewitt and Gladys have gone to Hallville to spend part of the winter with Mrs. Clifton Beggs.

Mr. and Mrs. A. Byrd are holidaying with the latter's sister, Mrs. Ouderkirk, and other relatives.

Miss Jean Clark, of Ottawa, spent the week-end at her home.

Mrs. Roy Cameron returned from England last Friday. Her mother and sister came with her to spend the winter in Canada.

Mr. and Mrs. John McCargar entertained the neighbours of the street last Tuesday evening, in honour of Mrs. K. McNairn. All enjoyed a pleasant evening in games and cards, aftter which lunch was served. We are very pleased to have Mr. and Mrs. Nairn among our friendly neighbours.

Mrs. John Lang is spending the winter with her daughter, Mrs. Allan Ronson.

Mrs. Fred Beckstead has gone to Ottawa to spend the winter with her daughter, Mrs. J. Cox.

CASS BRIDGE

Mr. and Mrs. Fred Patterson, of Kemptville, spent a week with friends at Cass Bridge and vicinity.

Messrs. Lloyd Casselman, Ken. Durant, Clarke Hutt, Byron Dawson, Mrs. Grace Hogaboam and Miss Olive Merkley motored to Kingston on Monday to donate blood for Mr. Edward Merkley, who is a patient in the Kingston General Hospital.

Mrs. Lloyd Robinson, of Waltham, Que., is visiting Mr. and Mrs. George Coons and Edna, and Mr. and Mrs. Floyd Coons and boys, this week.

Mrs. Floyd Coons, Mrs. George Coons, Mrs. Annie Coons, Mrs. John Fader and Mrs. Lloyd Robinson spent Saturday with Mr. and Mrs. Lorne Boyd, of South Mountain.

Mrs. Grace Hogaboam spent the week-end with Mr. and Mrs. Allen Summers.

Mr. and Mrs. Raymond Earl had dinner with Mr. and Mrs. Arnold Hogaboam on Sunday.

Mr. and Mrs. Earl Froats, of Massena, spent a couple of days this week with Mr. and Mrs. Floyd Pemberton.

Master Billy Hogaboam spent a couple of days this week with his grandparents, Mr. and Mrs. George Coons and Edna.

Mr. and Mrs. Floyd Pemberton, Con. and Sharel, spent Friday evening with Mr. and Mrs. Harold Pemberton.

Mrs. Arnold Hogaboam spent a few days this week with Mrs. John Scott and family.

We are sorry to report that Miss Betty Lou Dawson is a patient in the Winchester District Memorial Hospital, convalescing after the removal of her appendix.

Mr. and Mrs. Byron Dawson spent one day recently with the former's mother, Mrs. Dawson, of Navan.

SOUTH MOUNTAIN

Mrs. J. Foley was into Ottawa last week with her baby, who underwent a minor operation. The baby is doing well at present.

Mr. and Mrs. Cyrus Crowder, of Mountain Station, has arrived in town to spend the winter with Mrs. Herb Clarke.

Mr. and Mrs. Clarence Marriner and Kathy Beamish spent the week-end at Montreal.

Mr. and Mrs. Russell Milne, of Kemptville, Sundayed with Mr. and Mrs. Thos. Thompson.

Mr. and Mrs. Rannell Cameron, of Burritts Rapids, spent Sunday with his parents here.

Mr. and Mrs. Elzie Nesbitt, of Prescott, were Sunday visitors with their parents here.

Mr. Wm. Harper and Arthur were at their home here over the week-end.

Mr. and Mrs. Arthur Farrell visited friends at Arden on Sunday.

Mr. Geo. Wood, of Ottawa, was a week-end visitor in town.

The Fellolwship Club of St. Peter's Church held their meeting at the home of Mr. and Mrs. E. Marriner on Tuseday evening, Nov. 22nd. The plans for the Bazaar on Thursday evening, Dec. 1st, at 8 o'clock p.m. in the I.O.O.F. Hall, occupied most of the evening. There will be a few tables of euchre and crokinole during the evening, so ladies bring your husbands along. Plans for the Christmas Ball were also discussed and the next meeting will be held at the home of Mrs. Ralph Adams, of Brinston.

The many friends here of Mr. Jas. Skelly, of Westmount, Que., will be sorry to hear of his serious illness in the Royal Victoria Hospital, Montreal.

Mr. and Mrs. Ernest Lindsay, of Kemptville, were Sunday visitors of Mrs. Gates and James.

Mrs. Lloyd Robinson, of Waltham, Que., visited her sister, Mr. and Mrs. Lorne Boyd, recently.

Recent guests of Mr. and Mrs. Lorne Boyd were: Mrs. Geo. Coons, Mr. Floyd Coons, Mrs. Wilburn Coons and Mrs. John Fader, all of Winchester.

Mrs. G. Boyd, Mrs. O. Workman and Mrs. Victor Barton spent Friday at Brockville.

Mr. and Mrs. Wm. Gates and mother and Mr. and Mrs. Roger Marchand were into Ottawa on Thursday.

Mr. and Mrs. Kenneth Morrow, of Lachine, Que., were visiting her parents, Mr. and Mrs. E. Marriner, this week.

Mrs. Lewis, of Chatham, N. B., is visiting her parents, Mr. and Mrs. Justin Morrow, at present.

W. I. Meeting

The regular monthly meeting of the W. I. was held Thursday evening in the I.O.O.F. Hall. Mrs. G. Mulholland, president, was in the chair. Mrs. H. Barry acted as secretary in the absence of Mrs. J. Morrow.

Mrs. Gordon Monteith and Mrs. Frank Gilroy, convenors of Education, had charge of the program, opening with O Canada. Mrs. W. J. Stweart gave a talk on the present trend in Education, and gave a very fine explanation on the school area system. Mrs. Gordon Ennis, who won second prize on the essay, "Canadian Woman's Day," gave an outline of her essay.

A demonstration of different articles made with shells was given by Norma Monteith. Demonstrations were also given of a recipe book by Mrs. Fred Barriger, and wrappings and tying of Christmas Parcels by Mrs. T. W. Robinson. Mrs. F. Hyndman, delegate to the Ottawa Convention, gave a splendid report on her visit to the Convention.

Lunch was served by the committee in charge, and the meeting closed by singing the National Anthem.

PLEASANT VALLEY

Mrs. Jas. Gilmer and Mrs. Mary Gilmer spent the past week and returned home on Sunday after visiting at the home of Mr. and Mrs. Howard Conley and family, of Prescott.

We are pleased to report that Mr. Lee Kennedy has returned home from the Memorial Hospital, Winchester, and is making progress.

Mr. Sam Cowan took tea on Sunday evening at the home of Mr. and Mrs. Earl Gilmer.

Mr. and Mrs. Howard Robinson and Mr. Irving Robinson spent Friday with Mr. and Mrs. Sam R. Hamilton.

Mr. David F. Gilmer and son, Robert, took tea on Friday evening at the home of Mr. and Mrs. John McGowan, of Brinston.

The school pupils and young people are busily engaged practising for the Christmas Concert on Dec. 21.

Mr. Melvin Crowder returned home on Monday after spending some time with his daughter, Mrs. Violet Radford, of Kingston.

Mr. and Mrs. Ivan Crowder spent Monday at Kingston.

Mr. and Mrs. David F. Gilmer took tea on Tuesday evening with her mother, Mrs. Hannah K. Jeffery, and Ross, of South Mountain.

Mrs. Dwight Gilmer and baby son returned home on Sunday from the Memorial Hospital, Winchester.

Mrs. Ed. Shaver is spending some time with her daughter, Mrs. Dwight Gilmer, and Mr. Gilmer.

ORMOND

Miss Laura Porteous, Reg. N., of Brockville, is visiting with her parents, Mr. and Mrs. N. J. Porteous.

Mr. and Mrs. J. C. McGregor and Dr. and Mrs. Allan Younger, Ottawa, motored to Toronto and spent the week-end there.

The play, "Simple Simon Simple," by the Harmony Young People, was put on in the local church, under the auspices of the Ladies' Aid on Wednesday evening.

WILLIAMSBURG

Miss Betty Strader, Reg. N., of North Bay, spent the week-end in town with her parents, Mr. and Mrs. George W. Strader, and family.

Mr. and Mrs. Stewart Barkley and children, of Ottawa, were week-end guests in town with the former's parents, Mr. and Mrs. L. C. Barkley.

Mrs. Katie Shannette, of Cornwall, spent the week-end with relatives and friends in this district.

Mrs. Nellie Froats, of Morrisburg, spent the week-end here with her sister, Mrs. Annie Algire, and family.

Mr. and Mrs. Ron. Fulton and daughter, Donna, of Chesterville; Mrs. Glenn Ferguson, of Athens; Mr. and Mrs. Arden Trickey, of town, were dinner guests at the home of Mr. and Mrs. Ward Casselman.

The many friends of Mr. Edgar Casselman will regret to learn that he is seriously ill at his home here, and all wish him a speedy recovery.

Mrs. F. J. Donevan, of Oshawa, was a guest during the past week in town with her mother, Mrs. Edgar McIntosh.

Guests on Sunday at the home of Mr. and Mrs. Aden Casselman were Mr. and Mrs. Stanley Fyke, Mr. and Mrs. Garnet Fyke and Mr. and Mrs. Grenville Fyke, all of Chesterville.

Mr. and Mrs. T. J. Keyes, of Winchester Springs; Mrs. Attena Johnston, Mr. and Mrs. Arthur Johnston and Mr. and Mrs. G. L. Barclay and Eric Barclay were dinner guests on Sunday night with Mr. and Mrs. Douglas Barclay and family.

Mr. and Mrs. D. Hugh Thompson spent Friday and Saturday at Ottawa with the former's sister, Mrs. E. A. Devitt, and Lieut.-Col. Devitt.

VERNON

Mr. Frank Porteous, of Winnipeg, spent Thursday last with friends at Vernon. He left Friday morning for Toronto to attend the Grey Cup finals between the Calgary Stampeders and the Montreal Alouettes.

Miss Vyvienne Acres, who is teaching at Kinburn, spent the week-end at her home here.

Mrs. James MacIntyre, of Mille Roches, has been visiting for a few days with Mr. and Mrs. P. E. Hanes.

Mr. and Mrs. A. J. Folkard and family, of Glen Walter, spent the week-end at their parental homes here.

Mr. and Mrs. I. Duncan and family motored to Smiths Falls on Saturday evening for the opening of the new arena and to attend the hockey game between Pembroke and Smiths Falls. This was the first game that Edwin and Erwin Duncan had played since signing up with the Pembroke team.

Teachers of the Vernon district met at the Belmeade School on Friday evening to exchange ideas and to organize a Teachers' Club. Mr. John C. Campbell, teacher at Spring Hill school was appointed chairman, and Mr. Harry Anderson, of the Vernon School, Secretary. The club plans to meet every second month, the next meeting to be held in the Vernon School in January.

The Anglican Guild held their monthly meeting at the home of Mr. and Mrs. I. Bath on Thursday last.

The play, "Simple Simon Simple," put on by the Harmony Young People, in the Orange Hall on Monday evening, was well attended and enjoyed by all.

Vernon Women Institute

The November meeting of Vernon Women's Institute was held in the Orange Hall on Nov. 24th, with Mrs. D. G. Crerar presiding, and a good attendance of members and visitors. Many health hints were given in answer to the roll call. Two particularly good papers were presented, one prepared by Dr. Younger Lewis and read by Mrs. George Acres, dealt with the motto: "When health is gone, all taste for pleasure flies." Caught up as we are in the rush of life, we have forgotten, in part, how to live. Women who hurry all day and far into the night, are not living fully. We need to be honest realists, and face the fact that we have only a certain amount of bodily strength, and also of mental strength, and if we overdo, then health will decline and not only our own happiness but that of those we love will suffer. Therefore, the chief concern of the Womens' Institute should be to build up sound health in body and mind.

Mrs. Stewart Fisher also followed the health topic in her paper on Emotional Growth. Touching on gossip, which is shop talk with many women, she stressed the fact that the emotionally mature woman is self-confident and not interested in small gossip.

After the business of the meeting was concluded, Mrs. Wm. Morrison and Mrs. P. MacMartin gave reports on the Convention in Ottawa the previous week. This was followed by a showing of Nylon household articles by Mrs. Bishop, of Ottawa.

The December meeting will be held at the home of Mrs. Lloyd MacNaughton, with the roll call to be answered with a gift for a sick child.

WINCHESTER SPRINGS

Mr. and Mrs. Don Hanson and Bruce, of Waddington, and Mrs. Keitha Morrow, of Morrisburg, spent Thursday with Mr. and Mrs. Abe Bailey and family.

Mr. and Mrs. Ralph Ball, Donald and Raymond, and Mr. and Mrs. Jay Bailey, Marilyn and John, had dinner on Friday evening with Mr. and Mrs. Ernest Marcellus, of Rowena.

Mr. John Coons returned from the U. S. A. on Sunday.

Miss Sybil Morrow and Miss Betty Buchanan, of Ottawa, spent the week-end with Mr. and Mrs. Abe Bailey.

Mr. and Mrs. Jay Bailey, Mr. Morley Bailey and Miss Sybil Morrow spent Saturday evening with Mr. and Mrs. W. Small, of Brinston.

Mr. Archie Rice spent Saturday afternoon with his mother, Mrs. A. Rice.

Mr. and Mrs. Glen McIntosh, of Ottawa, spent a day last week with his mother, Mrs. Heber McIntosh, and family.

Mr. Frank Darling, of Grantley, spent a few days with his daughter, Mrs. Gerald Rice.

Mr. and Mrs. Geo. Elliott, of Winchester, spent Wednesday evening with Mr. and Mrs. Walter McIntosh and family.

Rev. Mr. Kneff, of Williamsburg, had tea on Thursday evening with Mr. and Mrs. Walter McIntosh and with Mr. and Mrs. Floyd Barkley, of Dixin's Corners on Saturday evening.

Mrs. Orren Casselman spent last week in Ottawa with her sister, Mrs. Landreville, who is very ill.

Rev. and Mrs. Basil Adams and Marilyzbeth were supper guests of Mr. and Mrs. H. C. Robinson recently.

Miss Norma Casselman spent the week-end in Morrisburg.

Mr. and Mrs. Harry Holmes and family visited relatives in Brockville on Saturday.

Rev. and Mrs. Vowles were supper guests of Mr. and Mrs. Jack McDiarmid and Mr. and Mrs. George Myers recently.

Mr and Mrs. Ralph Allison and family were dinner guests on Sunday evening of Dr. and Mrs. Dalton Docksteader, of Chesterville.

Mr. Eric Barkley, of Williamsburg, had supper Sunday evening with Mr. and Mrs. T. J. Keyes.

MOREWOOD

Miss Audrey Young, of Dunbar, visited on Sunday with Miss Lois Steinburg.

Mrs. Roy Fetterly visited on Tuesday with Mrs. Wm. Hamilton.

Mr. and Mrs. James Cheney visited on Sunday with Mr. and Mrs. W. B. Carlyle.

Visitors at the home of Mr. and Mrs. T. S. Barrington and Joyce on Sunday were Mr. and Mrs. Allen Murray and Mrs. Luella Barrington, Enid and Donnie.

Misses Audrey Thompson and Norma Putnam, of Ottawa, spent the week-end at their homes here.

Mr. and Mrs. Bert Weegar visited on Sunday at Mr. Weegar's home at Dunbar.

Mr. Ernest Geroux spent a few days last week in Ottawa.

Mr. and Mrs. Harry Hutchinson and boys visited on Sunday in South Mountain with Mrs. Bolton.

The Mission Band was held at the home of Miss Marilyn Steinburg on Saturday.

Miss Phyllis Reveller, of Ottawa, visited her parents, Mr. and Mrs. Thos. Reveller and Bert on Friday.

Misses Rebecca and Isobel Hunter spent the week-end at their home here.

Mrs. Jean Ballantyne is a guest of her sister in Syracuse, N. Y.

HALLVILLE

The first five meetings of the Church St. and Kerr's Ridge Farm Forum Group were held respectively in the following homes: Mr. L. Allen, Mr. B. Martin, Mr. F. Hyndman, Mr. M. Hyndman and Mr. H. Durant. The group plans to invite two local forums to compete in one act plays. These plays will be put on in one evening and adjudicated.

Mr. and Mrs. Byron Martin were guests of Mr. and Mrs. Alex Kennedy on Saturday evening.

Mr. Donald Black, of Syracuse, N. Y., spent the week-end with Mrs. Black and Sylvia in Hallville.

Miss Nettie Kerr spent the week-end visiting friends in Ottawa.

Mr. and Mrs. Ralph Blaine and Dick and Mr. and Mrs. Wm. Coleman spent Friday evening at the home of Mr. and Mrs. Stanley Coleman and Mrs. Coleman.

NATION VALLEY

Mr. and Mrs. Edward Rae, of Estevan, Sask., and Mr. and Mrs. I. P. McIntosh were visiting their Rae and Jamieson relatives this past week.

Mrs. J. A. Munro has the sympathy of this vicinity in the death of her brother, the late Mr. Jno. McMillan, of Elma.

Rev. W. H. Heustin, of Morewood, was calling in this vicinity.

Miss Agnes Jamieson has returned to Montreal, having been here for her sister's illness, Mrs. J. A. Shaver.

Mrs. G. O. McElheran and Mrs. J. D. Bailey attended the monthly meeting of the W. M. S. of St. Andrew's Church, held at the home of Mrs. Irvin Cross, Maple Ridge.

Mrs. R. D. Ledgerwood and Mrs. A. G. Suffel, of Winchester, called for Miss Helen Jamieson to attend the St. Andrew's Thank-Offering Service, held in Chesterville. Miss Jamieson was in charge of the service and Mrs. Ledgerwood was the guest speaker.

Mr. and Mrs. Harry Holmes and family visited the latter's home in the Valley.

Mrs. Albert Munro, of Burritts Rapids, was visiting at the home of Mr. and Mrs. C. S. Munro.

Miss Mabel Rae is visiting her aunt, Mrs. A. Carruthers, of Waddington, N. Y.

HINTS FOR THE HOME

Whitewash

The task of applying whitewash can be made much easier if some salt is added to the whitewash. This makes it stick.

Ink on Wood

Black ink may be removed from wood by washing with soap and water, using salt, vinegar, or lemon, and rinsing thoroughly.

Cleaning Marble

After washing marble figures or surfaces well with warm soapsuds and rinsing well, go over the surface with furniture polish or milk.

Serge

If the serge suit has begun to look shiny, sponge it first with hot vinegar and then with ammonia. This will make the suit look like new.

Silver

Eggs have a way of darkening silver, and these stains may be removed by rubbing with moist salt. Finish by washing in ammonia water.

Lamp Cords

The electric lamp cords may be kept off the floor by using hair pins as cleats. Stick the points into the crevice between the baseboard and the wall.

The Coffee Pot

Sprinkle some salt into the coffee pot and rub well all around the inside with a damp cloth; then rinse with boiling water. This will keep the coffee pot sweet and fresh.

Cleaning Vases

Vases may be cleaned, and the old water mark removed, by filling with water to which the juice of part of a lemon has been added. The acid of the lemon cuts the encrustation.

Buttonholes

Make the buttonholes with a fine crochet thread and you will find that they will not tear out so easily as those made with ordinary sewing thread. They can also be made faster.

The Bread Box

Rust is difficult to remove from the inside of a bread box. The best thing to do is to paint it. Use two coats of flat paint with one coat of enamel. Allow to dry thoroughly before using.

Complexion Hint

Rubbing the skin once or twice a day with ripe tomato will clear the complexion. Buttermilk, taken internally and also used as an external cleansing agent, will aid materially in clearing the complexion.

FEVER FIGHTS HIGH BLOOD PRESSURE

Bill's case was hopelesss. He had malignant hypertension, the most serious kind of high blood pressure. He was blind. Blood vessels had begun to degenerate, yet he is cured now. Read "Chemical Fever for High Blood Pressure" in The American Weekly with this Sunday's (December 4th) issue of The Detroit Sunday Times.

ATTENTION, FARMERS!

We pay prevailing market prices for dead horses, cows, etc. Prompt pick-up by special truck. Phone Long Distance at our expense. Ottawa 3-7102. 25tfc

Classified Ad. Section

FOR SALE

NOTICE—Advertisements for our Classified Section **will not be accepted over the Telephone.** They must be brought to this office and paid for at time of insertion. Terms are strictly cash.

FOR SALE—French Sleigh and 1 Set of Single Harness. Apply to R. M. Elliott, Winchester. 29p

FOR SALE—Girls' White Boots and Skates, size 13, like new. Apply to Mrs. Herb. Allan, Winchester. Phone 217. 29p

FOR SALE—1929 Durant Sedan; also a 1946 Special Deluxe Plymouth. Apply to McConnell Bros., Winchester. 29c

HORSES—1 Grey Mare, 7 years old; 1 Roan Mare, 7 years old. This team weighs about 3000 lbs. 1 Chestnut Steed, 8 years old, broken for saddle or road horse. Apply at Melvin Motors, Winchester. 28tfc.

FOR SALE—Ladies' White Boots and Skates, size 7. Price $5.00. Apply to Marjorie McAndrew, R. R. 1, Winchester. 29-30p

FOR SALE—1932 Willys Sedan, 1930 Oldsmobile Sedan, 1929 Essex Sedan, 1937 Chevrolet Coach, 1929 Pontiac Coach, 1929 Ford Coach, 1934 Chevrolet Coupe, 1931 Chevrolet Pick-up. Apply to Melvin Motors, Winchester. 29c

NOTICE—Order your Christmas Turkey now, delivered before Christmas. Apply to Mrs. Lloyd McNaughton, Vernon. Phone 176J1, Winchester. 29p

FOR SALE—2 Snow Tires, 6-ply, 600x16, nearly new; 1 Pure Bred Bull, not registered, suitable for a grade herd, good type, also 1 Buffalo Fur Coat. Apply to Ewart Carkner, R. R. 3, Winchester. Phone 121W14. 29p

TURKEYS — Dressed Turkeys for sale. Orders not accepted later than two weeks before Christmas Dec. 15). Phone your order to 160J12. W. Stewart, Winchester. 29-30p.

FOR SALE—Cedar Poles, any length or size, up to 30 feet, perfectly straight; also Fence Posts. Order now to be ready for spring fencing. Apply to Morton Stobo, or phone 171J4, Winchester. 28-29p

FOR SALE—Baby Carriage, like new. Apply to Mrs. David Melvin, Winchester. 28-29c

FOR SALE—10-Tube Victor Combination Radio and Phonograph; also one Rubber Tired Wheelbarrow, new. Apply to J. L. Belway, Winchester. Phone 66R. 28-30p

WOOD—Stove Wood, mixed, $3.50 to $4.00 per cord; Mixed Wood, Elm, Soft Maple, Ash, etc., $4.50; Body Elm Wood, $5.00 per cord; Hard Maple Wood, $6.00 per cord. Above delivered in approximately 8-cord lots. Ross H. Beckstead, McCormick-Deering Repairs, Sales & Service, Member of O.R.F.E.D.A., Williamsburg. Phone 606r13. 28-30c

FOR SALE—25 Lots, 40x200 feet, St. Lawrence River Front, with sandy beach, $500.00. Good Building, 14x20 feet, wired, $600.00 Easy, or your own terms. Apply to Robert Farm, Aultsville. 26-30p

ENGINE REPAIRS—All makes of Gasoline Engines repaired. Parts in stock for Briggs & Stratton Motors. Southend Service, Phone 38, Winchester. 8tfc.

WANTED

WANTED—Office Quarters for the Health Nurse two rooms on ground floor preferred. Apply to C. R. Robinson, Village Clerk, Winchester. 29-30c

WANTED—Girl for general house work. Phone 170, Winchester. 29c

DEAD STOCK—We remove dead and crippled animals promptly and efficiently. Phone Winchester 114, Cornwall 3730, collect. St. Lawrence Rendering Co., Ltd., Cornwall. 8-32p

TO LET

TO RENT—Apartments at Hotel Winchester. Two and three rooms, furnished or unfurnished. Heated. Apply at Hotel Winchester. Phone 204. 37tfc

CARD OF THANKS

CARD OF THANKS—I would like to thank my friends and neighbours for cards, letters ,treats and personal calls while I was a patient in the Memorial Hospital. Special thanks to Dr. W. M. Byers and the hospital staff.—Mrs. Blake McMillan. 29p

CARD OF THANKS—I wish to thank my many friends and relatives for kindness shown me while a patient in the Winchester District Memorial Hospital. Special thanks to Dr. Byers and the hospital staff.—Mrs. Wm. Shepherd. 29p

CARD OF THANKS—I wish to express my sincere thanks to all my friends who were so kind and remembered me with cards, letters, treats and personal visits while I was a patient in the Ottawa Civic Hospital and since returning home. —Annie Levere. 29p

CARD OF THANKS—I wish to thank my neighbours and friends for their many acts of kindness shown me at the death of my beloved mother. Special thanks to Mrs. Emerson Stewart and Miss Edna Flegg, and also for cards and letters. I also wish to thank all my friends and neighbours for flowers, treats, cards and personal visits, and special thanks to Drs. Justus and Byers and the nurses, while I was a patient in the Memorial Hospital, and also for telephone calls since returning home. — Mrs. Richard Scott. 29p

CARD OF THANKS—We wish to express our sincerest thanks and appreciation for acts of kindness, beautiful floral offerings and messages of sympathy in our recent sad bereavement in the loss of a beloved mother.—Mrs. Lyle Sullivan and Rae Merkley. 29p

NOTICES

PERSONAL — Hygienic Supplies (Rubber Goods) mailed postpaid in plain, sealed envelope with price list. Six samples 25c, 24 samples, $1.00. Mail Order Dept. M-57, Nov-Rubber Co., Box 91, Hamilton, Ont. 17tfc.

HOSPITALIZATION—To age 80, includes surgical and extras, X-rays, ambulance. Doctors' bills and surgical to age 70. Blanket coverage hospital to $500.00, or nurse at home. Box 1398, Smiths Falls. 27-29p

TO THE ELECTORS OF THE TOWNSHIP OF WILLIAMSBURG

I am a candidate for your franchise for the office of Reeve of our Township for 1950. I beg to solicit your vote and support. I have served our Township as a Councillor and Deputy Reeve for a period of ten years. If you elect me you will know from my record that you will have my very best services. In any event I extend to you all the coming Season's Greetings.

28-29c **FRANK DARLING**

TO THE ELECTORS OF WILLIAMSBURG TOWNSHIP

Ladies and Gentlemen:—My name is on your ballot for the position of Councillor for the year 1950. I solicit your vote and influence, and if elected, I assure you it will be a pleasure for me to work for the best interests of our Township.

29c **Murray Styles.**

Notice of First Posting of Voters' List

TOWNSHIP OF MOUNTAIN

Clerk's Notice of First Posting of Voters' Lists. Voters' Lists, 1949, Township of Mountain, County of Dundas.

Notice is hereby given that I have complied with Section 8 of The Voters' Lists Act and that I have posted up at my office at South Mountain on the 2nd day of November, 1949, the list of all persons entitled to vote in the said Municipality at municipal elections and that such list remains there for inspection.

And I hereby call upon all voters to take immediate proceedings to have any errors or omissions corrected according to law.

Dated at South Mountain, Ont., this 2nd day of November, 1949.

EDWARD BUSH,
29c Township Clerk.

FOR SALE

We now have in stock, New and Used, the following items, ready for delivery:

1 New No. 200T Tractor Manure Spreader, 1 New No. 200F Tractor Manure Spreader, 1 New No. 400PTO Tractor Manure Spreader, 1 New McC.-Deering Rubber Tired Farm Wagon, 1 New Beatty Electric 3-h.p. Grain Grinder, 2 Used Grain Grinders, 2 Used Tractors, 2 New Tractors.

Ross H. Beckstead

McCormick-Deering Repairs, Sales and Service.

(Member of O. R. F. E. D. A.)

Phone 606 r 13 - WILLIAMSBURG.

POULTRY WANTED

All kinds of Poultry Wanted at all Seasons. Also Hides and Wool. Highest Prices Paid and you are assured of a Square Deal.

MORRIS ROSS

PHONE 19 - WINCHESTER



Time Table

STANDARD TIME.

EAST BOUND

No. 22—5.44 a.m. daily. Stops on being flagged for Montreal.

No. 30—8.32 a.m. daily except Sunday. Stops at all stations.

No. 36—4.45 p.m. daily, except Sunday. Stops at all stations.

WEST BOUND

No. 21—12.56 a.m. daily. Stops on being flagged for Belleville and points west.

No. 35—11.50 a.m. daily, except Sunday. Stops at all stations.

No. 29—7.30 p.m. daily, except Stops at all stations.

SUNDAY ONLY

No. 597—Westbound at 12.03 p.m. Stops at all stations.

No. 598—Eastbound at 5.53 p.m. Sunday. Stops at all stations.

LANG'S
Department Store

Underwear Week

MEN'S TURNBULL
Combinations

65% unshrinkable wool combinations, long sleeve, ankle length style, with double back and front.

$5.65 each

SEPARATE SHIRTS AND DRAWERS
Same quality as above.
$3.75 each

Boys' 65% Wool
COMBINATIONS
Sizes 24, 26, 28.
$3.25 each

Men's Fleece Lined
COMBINATIONS
$3.25 each
FLEECELINED SHIRTS AND DRAWERS
$1.75 each

Boys' Fleece Lined
COMBINATIONS
Good weight. Sizes 26 to 30.
$2.19 each
DODDS KNIT FLEECE LINED FOR CHILDREN
Sizes 22 to 32.
$1.69 each

Men's Ribbed Wool
COMBINATIONS
60% WOOL.
$3.95 each

TURNBULL'S FAMOUS
81 Combinations
Medium weight, cotton and wool mixture.
SIZES 36-44 **$3.69**
SIZES 46-50 **$3.95**

Harry's Sport Shop

WHERE YOU BUY THE BEST FOR LESS

Buy Gifts for Men at Harry's this year. A large assortment to choose from, and gifts of quality to suit even the most particular man.

GIFT SUGGESTIONS — Shirts—B.V.D. and Forsyth, priced from $3.95; Pyjamas, Hose, Wallets, Belts, Fine Sweaters, pullovers, sleeveless; Cardigans with stripes on sleeves, Handkerchief, Gloves, lined and unlined; Ties, etc.

Parkas, Station Wagon Coats, Cloth and Leather Jackets of all kinds on hand.

Complete line of Winter Footwear by Gutta Percha and B. F. Goodrich. Rubber Boots, Rubber Overshoes, zipper or buckle; Rubbers, toe or regular; Flight Boots, etc.

Give a pair of Bowling Shoes for Christmas. I have all sizes in Ladies and Men's Boots at $3.85 pr.

Overalls, Work Shirts, Gloves, Socks and Work Boots on hand at all times.

PANTS—Tweeds, Worsteds and Gabardines. Also a good selection of Heavy Work Pants.

ADAM HATS—The popular hat of Canada. All styles and colours. Priced right.

H. R. KEYES
East Door, Keyes' Block
Phone 327
WINCHESTER - - ONT.

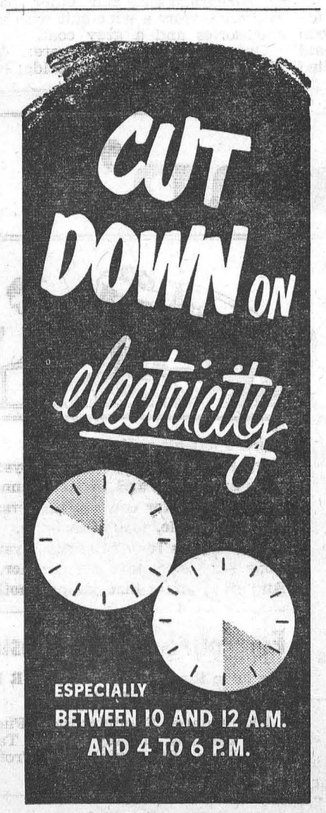

THE HYDRO-ELECTRIC POWER COMMISSION OF ONTARIO

NOTICE

Mr. J. Lorne Kinkaid is no longer connected with the firm of C. C. Stubbs & Company.

28-35p

Professional Notices

CASS & CASS
F. M. CASS, M.A. W. J. CASS, K.C.
LAW OFFICES
Chesterville, Dial 371. Winchester
Bank of Nova Scotia Block. Phone 11

CLARENCE DEEKS
Electrician
Main Street - Winchester, Ont.
Phone 84J.
26tfc

DONALD DOW. KENMORE, ONT.
All Classes of Insurance
Fire, Wind and Auto, including
Farmers Central Mutual.
Phone 47r34, Metcalfe Ex.
25-32p

Cemetery Memorials see
W. J. L. BOYD
representing
R. M. Best Granite Co., Kingston.
Architects and Craftsmen of Civic and Private Memorials. Church Memorials of Bronze, Marble and Brass

JAKE ROSS
All kinds of Poultry wanted at all seasons. Wool wanted. I buy all kinds of Hides.
Phone 81 - - Winchester

WINCHESTER L. O. L. No. 862
Meets regularly in the Orange Hall, Winchester, at 8 p.m., on the second Monday of each month. Visiting Brethren always welcome.
Douglas Johnston, W. M.
Orland Bell, Rec.-Sec'y.

J. V. FETTERLY
Licensed Auctioneer.
All Sales handled. Farm Stock a Specialty. Twenty years' experience in the cattle business. Satisfaction guaranteed. Terms moderate. Phone on reverse ticket.
Phone Chesterville 223.

CANADIAN LEGION, B.E.S.L.
BRANCH 108, WINCHESTER
Meets second Thursday of each month in the Legion Hall, Winchester.
All War Veterans Welcome.
STUART CORRY, President.
W. A. SERVAGE, B.A., Sec.-Treas.
28-1 yr.p.

HENDERSON LODGE, NO. 383
A. F. & A. M., WINCHESTER
Meets in the Masonic Hall, Royal Bank Block, on second Friday of each month at 8 p.m.
Visiting Brethren Welcome.
ARTHUR ALLIN .....Wor. Master
DR. W. A. SHERWOOD, Secretary.

HOWARD E. BICCUM
Representative of
NORTH AMERICAN LIFE ASSURANCE COMPANY
For Winchester and District
Also Representative for a number of Reliable Anglo-Canadian Companies, who will underwrite any risk, such as Fire, Wind, Hail, Plate Glass, Public Liability, Sick and Accident and Family Hospitalization.
Phone 285 - - Winchester.
38-1yr.p.

"HOLLYWOOD BEAUTY SALON"
Located first house North of Bell Telephone Office on Gladstone St. Machine, Machineless and Cold Wave Permanents, also all types of Beauty Culture.
Mrs. Earl Freeland,
Telephone 292.

PARTNERSHIP FORMED
Known as Ennis & Zeron
If you are thinking of having an Auction Sale we will handle it for you on Commission, or will buy it in block for cash. See us for an estimate before you make other arrangements. No obligation. Phone at our expense to
RALPH ENNIS, Clerk, Iroquois, 100r21.
MAHLON ZERON, Auctioneer, Iroquois, 98r2.

INSURANCE
FIRE, HAIL, ACCIDENT, LIVE STOCK AND AUTOMOBILE
Apply to
WALTER MOFFAT, Winchester, Ont.

S. EARL FREELAND
District Representative for The Manufacturers' Life Insurance Company
Special Services offered in connection with Group Pension Plans, Group Insurance, Estate Analysis, etc.
Telephone 292. - Winchester.

LYALL M. CROWDER
Representative For
MUTUAL LIFE INSURANCE
Automobile - Fire - Wind, Etc.
Auto Financing
Write or telephone 606r41,
South Mountain, Ont.
51-1yrp

Calf Meal

HIGH PRODUCING COWS MUST BE FED AND RAISED PROPERLY FROM CALFHOOD.

Feed Royal Purple or Blatchford's Calf Meal to get results.

HUGH McMASTER
PHONE 431 WINCHESTER, ONT.

Farm Forum Column

FIFTH LINE FARM FORUM

The Fifth Line Farm Forum played host to the Prescott Road and Golden Valley Farm Forums on Monday night at Springhill School. There were approximately 35 adults present. After the broadcast, a good discussion followed, with most participants agreeing that a good farmer cannot be judged only by his financial assets. Mr. Coutts, Supt. of Penitentiaries, gave a very interesting talk on Penitentiary Farms and their functions across Canada. Following this, a social time was enjoyed. The Golden Valley Farm Forum will meet on December 5th at the home of Mr. Ivor Bath.

MODERN ETIQUETTE

Q. What are the duties of the maid-of-honor while the ceremony is taking place?

A. She stands nearest the bride, takes her bouquet or prayer book while the ring is put on, returning them at the proper time, and arranges the bride's train when she turns from the altar.

Q. After having been introduced to someone, and you are taking your leave, what should you say?

A. Two of the most popular phrases are, "I am very glad to have met you," or "Goodbye, I hope I shall see you again soon."

Q. Does it make any difference whether one sits down from the right or the left side of the chair at the dinner table?

A. No, it doesn't matter. Choose the side which is most convenient.

Q. If a guest is late for dinner and the meal has already begun, is it necessary for the men present to rise in order to greet the late comer?

A. No. The host and hostess should rise, but it is less confusing for the other guests to remain seated.

Q. If a friend of a bereaved family attends a funeral is it necessary to wear black clothes?

A. No, but one should wear subdued clothes and avoid any gay colors.

Q. Should asparagus ever be eaten with the fingers?

A. Never; cut off the edible tips and use the fork to convey them to your mouth.

For quick results try The Press Classified Ads.

1 Week's Feed FREE
For a New-Born Calf

See for yourself the job that
Purina Calf Startena
does
Ask for a free sample today.
Also complete feeding instructions.

BASIL DAWLEY
YOUR PURINA DEALER
Phone 293. Winchester, Ont.

READY TO SERVE YOU WITH . . . .

A Full Line of General Hardware.
Gilson and Easy Electric Washing Machines.
Easy Vacuum Cleaners—one year guarantee.
Fence Wire and Fencing Supplies.
Pumps and Pressure Systems, etc.
Japalac Paints and Enamels.
Findlay and Wingham Stoves.
Enterprise Furnaces.
Pedlar Barn Equipment.

KARL GUY
Plumbing, Hardware and Tinsmith
PHONE 37, SOUTH MOUNTAIN.

SHUR-GAIN FEED SERVICE

New SHUR-GAIN DAIRY RATION
With Molasses

The swing is to SHUR-GAIN DAIRY RATION because:
1. Molasses, rich for palatability.
2. Balanced for top milk flow.
3. Freshly made.
4. New low bulk prices to save the feeder money.

For EXTRA PROFIT from your Cows, switch to SHUR-GAIN.

MORE SHUR-GAIN IS FED IN CANADA THAN ANY OTHER BRAND

H. S. LANNIN LIMITED
Winchester, Ont.

Hunting Was Good In Mountain Township This Year



Deer hunting was permitted in Mountain Township for a limited time during the hunting season this year. During the week of November 7th, nine hunters from the Inkerman district struck out after the elusive deer. Their hunting grounds were in the bush north of Hallville. Just to prove that there are plenty of deer in Mountain Township and that the Inkerman boys got their quota, we publish the above picture, taken by Reg Finnemore. Left to right: Chas. Simzer, Bill Armstrong, Sidney Armstrong, Jim Armstrong, Ernie Sling, Harvey Armstrong, Bill Simzer, Les. Simzer and Donald Burleigh. For the benefit of the children, we might say that none of the deer appearing in the above picture are any of Santa's reindeer. It goes without saying that venison will be served in good measure at several homes in Mountain Township during the next few weeks.

OBITUARY

THE LATE N. M. TRICKEY

Mr. Norris Mallory Trickey, a former well-known resident of Winchester, passed away at Vancouver, B. C., on Monday, November 14th, in his 95th year. A pioneer Canadian Photographer, deceased was born in Quabbin, Ont. He came to Winchester at the early age of 21 years where he opened a Photographic Studio, and where his work was noted for its excellent quality. He was a devoted member of the Methodist Church and secretary of the local Methodist Sunday School while a resident here. Old-timers will also remember him as a talented musician, and a cornet player in an orchestra comprising Miss Ida Gardner, violin; Mrs. A. Sweet, pianist, and Mr. N. W. Beach, bass violin.

In 1911, the late Mr. Trickey left Winchester and opened up a photography business in Saskatoon, Sask., where he remained until 1938, when he retired and went to Vancouver, B. C., to reside with his daughter, Mrs. Blanche Torrance, 2042 Stephens Street. His wife predeceased him 8 years ago, while a son, Vete, died in 1916, and another son, Charles, passed away last February at Long Beach, Calif.

Surviving are a daughter, Mrs. Blanche Torrance, Vancouver; a son, W. H. Trickey, Saskatoon; eight grandchildren and nine great-grandchildren.

The funeral service was held on Thursday, Nov. 17th, at Simmons and McBride Funeral Chapel, Broadview and Maple Streets, Vancouver, with Rev. J. Peel officiating.

Interment was made in Forest Lawn Memorial Park Cemetery, Vancouver.

LATE MRS. NELLIE MERKLEY

Mrs. Nellie Merkley, well-known and respected resident of Morrisburg, formerly of Dunbar, died in Cornwall General Hospital on Tuesday, November 15th, after an illness of five weeks.

She was born at Elma fifty years ago, a daughter of William Pemberton and his wife, the former Edith Beckstead. She attended the local school and was married there in 1919 to Ellery Merkley, who predeceased her 21 years ago.

Surviving are her parents; one son, Rae, of Madrid, N. Y.; one daughter, Mrs. Lyle Sullivan, of South Mountain; two brothers, Floyd, of Inkerman, and Harold, of Elma; two sisters, Mrs. Earl Froats, of Massena, and Mrs. John Wells, of Williamsburg, and four grandchildren.

The funeral, which was largely attended, was held on Friday afternoon from the home of her nephew, Donald Beckstead, Morrisburg, to the United Church there, where the service was conducted by Rev. G. D. Empey, of Hulbert United Church, assisted by Rev. E. A. Dawe, of Weston. Mrs. Carmi Thompson and Mrs. Edward Mullen sang a duet, "Sweet Bye and Bye," with Mrs. Geo. Smith as organist. Interment was made in Fairview Cemetery. The pall-bearers were Messrs. Lloyd VanAllen, Andrew Allison, Wilbur Morrison, Alfred Moore, Elmer Sullivan and Bismark Barkley.

The large number of floral emblems bespoke the high esteem in which deceased was held. Tributes were received from the following: Son and Daughter; Father and Mother; Mr. and Mrs. Floyd Pemberton, Mr. and Mrs. Harold Pemberton, Mr. and Mrs. John Wells, Mr. and Mrs. Earl Froats, The Reddick family, Mr. and Mrs. Donald McIntosh, Mr. and Mrs. Chas. Armstrong and family, Lyle, Ellery and mother, Mr. and Mrs. Donald Beckstead, Mr. and Mrs. Morley Beckstead, Mr. and Mrs. Walter Rae, Morrisburg Penticostal Tabernacle, Flora Mellan and boys, Mrs. Annie Graham, Mr. and Mrs. Ernest Wells, Mr. and Mrs. Ed. Deeks, Rae's Neighbours at Madrid, Mrs. Edith Mellan and Lorne, Lola and Clifford Ace and Arthur Ross.

Friends attended the funeral from Morrisburg, Dunbar, Iroquois, South Mountain, Kingston, Madrid, Cardinal, Massena, Aultsville, Elma, Williamsburg, Brinston, Chesterville and Winchester.

WEDDINGS

GATES—MARCHAND

A lovely autumn wedding took place in St. Peter's Anglican Church, South Mountain, on Saturday, Nov. 5th, when Miss Gladys Evelyn Marchand, daughter of Mr. and Mrs. Roger Marchand, was united in marriage to Mr. William Lee Gates. The ceremony was performed by Rev. Leon B. G. Adams, of Winchester. Mrs. Phyllis Grant was organist. Mr. Ted Marriner acted as best man, and the ushers were Messrs. Bill Stewart and Stanley Marriner.

For her wedding the bride, who was given in marriage by her father, wore a gown of white sheer rayon, a crown of orange blossoms held her finger-tip veil, and she carried a bouquet of red roses. The bridesmaid, Miss Bernice Tousant wore a gown of blue satin and carried a bouquet of white mums and pink roses. The flower girl, Miss Judy Marriner, wore a gown of yellow rayon with net and carried a bouquet of white mums.

Following the ceremony, a reception was held at the home of the bride's parents. Later, the couple left on their wedding trip by motor to Niagara Falls and other parts. The bride wore a wine suit with grey accessories and a grey coat.

Out-of-town guests were: Mrs. Wm. Black, sister of the bride; Miss Wilma Adams and Mr. and Mrs. Raymond Stanley, all of Montreal; Mr. and Mrs. Donald Lennox and son, Donny, and Mr. and Mrs. Stanley Jackson, all of Oshawa.

Plumbers, Tinsmiths
Furnace Service
American Steel Roofing—One Week Delivery.
NOW IN STOCK
Slow Combustion Heaters.
Enterprise Ranges.
Wingham Ranges.
Electric Ranges.
Oil Burners.
Pressure Systems.
Hot Water Tanks.
J. Fader & Son
Telephone 60
WINCHESTER - ONT.

McConnell's Service
AUTO GLASS INSTALLED WHILE YOU WAIT
GLAZING
LET US DO YOUR TIRE REPAIRS
Liberal Allowance for Trade-Ins on New Tires.
MORRIS CARS & JEEPS
Sales and Service.
Phone 280
Main Street West
WINCHESTER - ONT.

Duncan's Store

TOYS TOYS



DOLLS 25c to $5.50

CARS
Thistle, Bantam, Commander
The Ideal Light Car for ages 2 to 6 years.
$9.95 and $14.50
Easy Pedalling and Steering Action.

Rocking Horses
Strongly constructed of wood with Aluminum tube rockers. Regular price $4.50.
Special $3.50

Santa's left his pack of toys,
Toys for girls and toys for boys;
Toys on wheels and toys on runners,
Western toys for cowboy gunners;
Toys to cuddle, toys with poise,
Stocking toys for Christmas joys;
Toys for sister, toys for brother,
And all at prices that pamper mother.

For Your Sporting Pleasure
We have the well-known D. & R line of Hockey Equipment:
Shin Guards, Shoulder Pads, Pucks, Head Helmets, Hockey Gloves, Tape, Goal Pads (Pro style), Eye Protectors, etc.
A Small Deposit will hold any Gift until Christmas.

Skating Outfits
Ladies, Misses, Men's, Youths
These Outfits are of top quality and give maximum support and skating comfort.
Moderately Priced.

CHRISTMAS CARDS
This year's assortment exceeds all previous years for quality, beauty and greetings, suitable for everyone.
2 for 5c, 5c, 10c, 15c, 25c, etc.
BOXED ASSORTMENTS
Priced 50c to $1.25
SPECIAL
50 Cards to Box, 90c.

Fawcett's Jewellry

Blue Blossom Diamonds
—their perfection is your protection.
Lorie and Gladstone Watches
—insured and guaranteed.
Pearls, Earrings, Necklets
—for gifts that please.
The Finest in Silver
—flatware and hollowware
China Gifts Always Appreciated
—English Bone Cups and Saucers and Teapots.
Ronson Lighters and Electric Razors
—engraving FREE.

A deposit will hold any gift.

ROY FAWCETT, Jeweller - Phone 229, Winchester

Service

IS LEAST EXPENSIVE WHEN YOU HAVE IT.

DONE RIGHT THE FIRST TIME
Our Mechanics Are Trained In Factory Methods--Our Shop Has The Very Latest Equipment.

HAMILTON'S
GARAGE and SALES LIMITED
DISTRIBUTORS OF
PLYMOUTH CHRYSLER FARGO BUILT BY CHRYSLER
Telephone 488 - Chesterville, Ont.

NEXT WEEK AT THE
"Picadilly Theatre"
WILLIAMSBURG, ONT

MONDAY, TUESDAY AND WEDNESDAY



A MOVIE TO THRILL TO... A MEMORY TO CHERISH!

"Goodbye Mr. Chips" is so packed with power, tenderness and emotional thrill that it will linger in your memory forever! Robert Donat surpasses even his triumph in "The Citadel"! And Greer Garson, new star sensation, will hold you spellbound with her heart-stabbing performance!

The famed novel... at last on the screen!

Goodbye Mr. Chips

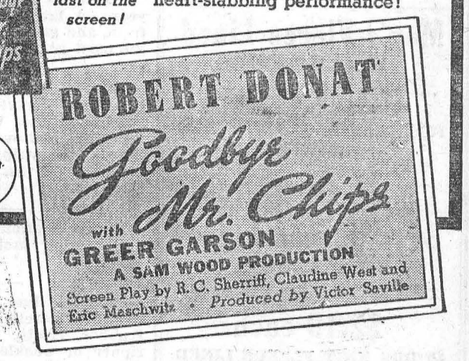

THURSDAY, FRIDAY AND SATURDAY
"THE NORTH-WEST MOUNTED POLICE"
Starring Madeleine Carroll, Paulette Goddard, Gary Cooper, Preston Foster and Robert Preston.

THIS THURSDAY, FRIDAY AND SATURDAY
The Countess of Monte Cristo

On Display Saturday the '50 FORD -50 ways NEW

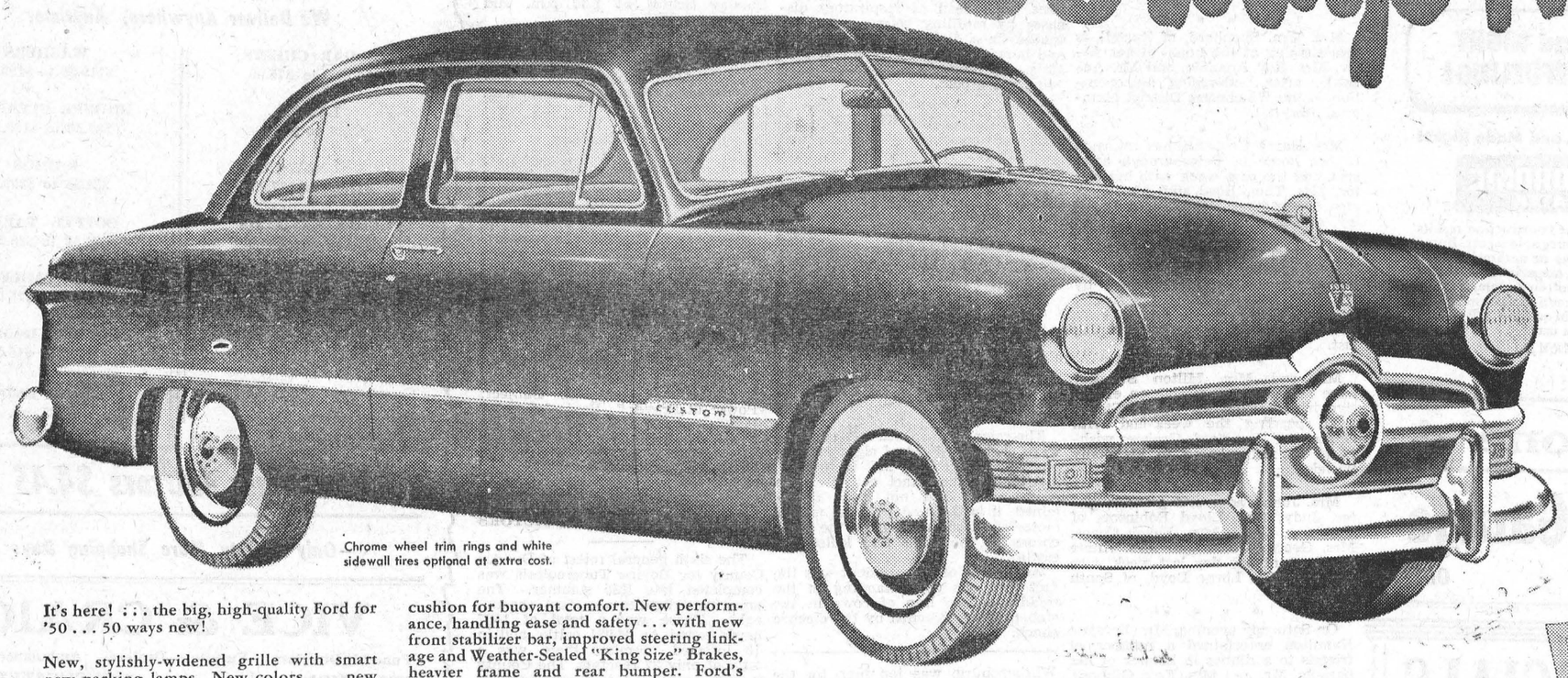

Chrome wheel trim rings and white sidewall tires optional at extra cost.

It's here! . . . the big, high-quality Ford for '50 . . . 50 ways new!

New, stylishly-widened grille with smart new parking lamps. New colors . . . new upholstery, trim, appointments and floor coverings in stronger, sound-and-heat insulated Lifeguard Bodies. New instrument panel and glove compartment. New push-button door handles and locks. New easy-opening fully-lined luggage deck. Gasoline filler cap enclosed in new streamlined compartment. New arm rest and sun visor. New front-seat springs with foam rubber cushion for buoyant comfort. New performance, handling ease and safety . . . with new front stabilizer bar, improved steering linkage and Weather-Sealed "King Size" Brakes, heavier frame and rear bumper. Ford's famous 100 Hp. V-8 engine gives new "hushed" performance, due to new 3-blade quiet fan, silent timing gears and Quiet-Action camshaft. New with many other modern advancements!

See it, arrange to drive it . . . and your own value-wise appreciation of what's newest and best in *quality* will tell you Ford's out front *again* as *The Fine Car in the Low-Price Field!*

THE BIG QUALITY CAR IN THE LOW-PRICE FIELD

FORD

Ford MONARCH

SEE IT SATURDAY, DECEMBER 3 ... AT YOUR FORD DEALER'S!

HAROLD LANNIN, Dealer - Winchester, Ont.

For quick results try The Press Classified Ads.

Farm Machinery

Cockshutt MANURE SPREADERS On Hand.

BEATTY LITTER CARRIERS

BEATTY WATER BOWLS

PRESSURE SYSTEMS

WATER TANKS

Cockshutt 30 Tractors. Also have specifications on the new 40 Tractor, the latest on the market. Full line of repairs for above machines.

LLOYD G. HOLMES

PHONE 299 - WINCHESTER

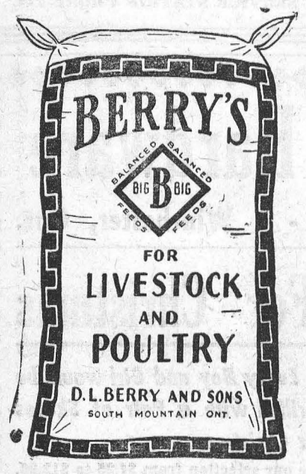

Y. P. U. RALLY AT SOUTH MOUNTAIN

The Y. P. U. Rally for the district of North Dundas was held at South Mountain United Church on Tuesday evening, November 22nd. Vancap Union opened the rally with an effective worship service. Rev. Mr. Adams, and the prseident, Keith Baldwin, of South Mountain Y. P. U., extended a welcome to everyone who was present at the rally. Rev. Mr. Reeves, of Morrisburg, gave a very inspiring address with the theme: "Is that music in your heart?" The roll call, answered by 75 young people, showed a good representation from the majority of unions in this district. After a few words of thanks to all who took part in this rally, everyone enjoyed the recreation led by Inkerman Y. P. U. A dainty lunch was served before South Mountain conducted the fitting closing worship in the form of a candlelight service. The Young People left the rally with the feeling that they had enjoyed a worthwhile and profitable evening.

For Your FUEL Needs Phone 325

Famous Reading Anthracite, LaSalle Coke and Alberta Coal

MAJESTIC RADIOS

Having taken on the Rogers Majestic Radio Line, we solicit your valued patronage and invite you to see them at the office or phone 325 for information and prices. Now is the time to trade in your old set for an up-to-the-minute Combination Record Player and Radio. Also the New Rogers Majestic "Apex" Washing Machine.

W. J. L. Boyd & Sons

Successors to W. C. MacDonald

PHONE 325. - WINCHESTER.



MRS. T. TRACY, Proprietress.

Hotel Winchester

Winchester, Ont.

SUNDAY DINNERS

We cater to BANQUETS, WEDDINGS, and RECEPTIONS.

For Information and Reservations Phone 204.

Soft Drinks, Cigarettes, Tobacco.

Arthur A. Crawley & Co.

Chartered Accountants

OTTAWA - MONTREAL - BROCKVILLE - TORONTO

SUDBURY - NORTH BAY - SAULT STE. MARIE

Ottawa Address—119 Blackburn Bldg.



Hello Homemakers! The "long and short" of our electric power situation is that once more, perhaps for the last time, homemakers are called upon to demonstrate their ability in "wasteless" electric cookery. By so doing, you will help to insure the supply of power for industries and farms.

Furthermore, you help your family by keeping your food and fuel bills under good control. Food cooked too long and at excessive temperatures will shrink to the extent that you lose servings and food values. Always turn the switch to the lowest point at which it will keep your kettle boiling.

When the oven is preheated to the desired temperature by the use of top and bottom oven elements, the food can be more quickly cooked. The food may be removed on schedule if you check the time according to the amount and kind of pans being used in your home. Then, too, make use of the stored heat in the oven by cooking custards, prunes, figs or apples. The method is simply turn the oven to Off, place a small quantity of food in a shallow pan and leave in the oven for one hour.

Prepare diced potatoes and cook in a small quantity of water—one inch of water in the saucepan is sufficient. It saves cooking time to start with warm tap water and boiling period is a minimum when a straight-sided saucepan with a tight-fitting cover is used. Prepare carrots, turnips, beets, parsnips in even-sized slivered pieces and cook only until tender. By all means use a pressure cooker if you have one. Leftovers may be steamed using colander or sieve, over potato kettle; cover closely with aluminum foil to keep steam within the container.

Utensils such as a chicken fryer or a deep frying pan with a cover can be used to cook a large quantity supper dish quickly. To name some of these there are chop suey, stewed beef, meat balls with mushrooms and canned peas, sweetbreads and rice, vegetable or cheese omelets, macaroni and cheese, tomatoes and spaghetti, fried chicken, sausages and country-style potatoes.

Although vegetables are best in flavour and value when freshly cooked, there are many foods which may be cooked in sufficient quantity to provide for two meals: most desserts including cookies, cake, muffins, biscuits, pastries and fruit; many kinds of meat, especially roasts and meat extras.

Pour a small amount of boiling water on eggs to be hard-cooked, cover and let stand 15 minutes—without heat.

Abide by the best nutrition rules and serve one raw vegetable every day. Maintain a constant cold in your electric refrigerator by keeping everything covered except foods in natural covering such as citrus fruits and eggs. Store only those products which require cold preservation pickles, catsup, marmalade, etc., do not need to be in refrigerator. Defrost the refrigerator quickly and return to normal temperature. The best way to take off ice is to turn the dial to defrost or Off; remove milk, etc., and spread a pad of newspaper on top shelf; place a pan of hot water in the freezing unit; sort and clean out foods; lift off ice using a wooden spoon or something that will not pierce the unit, then take out paper and ice, and return foods to correct place, leaving space around rectangular dishes.

THE QUESTION BOX

Mrs. K. T. requests the following recipe:

Fruit Stuffing for Goose

1-4 cup melted butter, 1 tbsp. green pepper, 1 tbsp. minced onion, 1-2 cup chopped celery, 1-4 tsp. ground cloves 1 tsp. paprika, 1-4 cup grated carrot, 3-4 cup sultanas, 1-2 cup crushed fruit (pineapple), 2 tsps. salt, 4 cups bread crumbs.

Mix ingredients well and sprinkle with warm water. Stuff lightly into fowl.

Mrs. R. M. suggests this colourful accompaniment to sliced cold chicken when dressing is not on hand.

CRANBERRY AND NUT SALAD

4 cups uncooked cranberries, 2 cups water.

Boil together 10 minutes, then strain into bowl. Mix 1-4 cup water with 2 tbsps. gelatin and let stand for 5 minutes. Add 1 cup of sugar to hot cranberry juice, stirring well. Mix in gleatin until dissolved. Cool and add 1 cup chopped nuts and 1 cup chopped celery. Put mixture into molds while syrup and chill until firm. Serves 9.

Drafts and notes differ in that the former is a written Order to pay; the latter is a written Promise to pay.

WILLIAMSBURG TOWNSHIP MUNICIPAL ELECTIONS

Notice is hereby given that more candidates have qualified than is required to fill the several offices for the Township Council, and a Poll will be opened on Monday, December 5th, 1949, from 9 o'clock a.m. until 5 o'clock p.m., in the following polling sub-divisions:

Poll No. 1—Fay Casselman's House.
Poll No. 2—Bernice Gallinger's House.
Poll No. 3—Ralph Barkley's House.
Poll No. 4—Williamsburg Recreation Centre.
Poll No. 5—Dalton Saddlemire's House.
Poll No. 6—Barkley Bros. Hall.
Poll No. 7—Stanley Gow's House.
Poll No. 8—Orange Hall.
Poll No. 9—Charles Baker's House.
Poll No. 10—Fred Wells' House.

Dated at R. R. No. 2, Williamsburg, this 21st day of November, 1949.

LYLE O'SHAUGHNESSY,
Returning Officer for the Township of Williamsburg.

29c

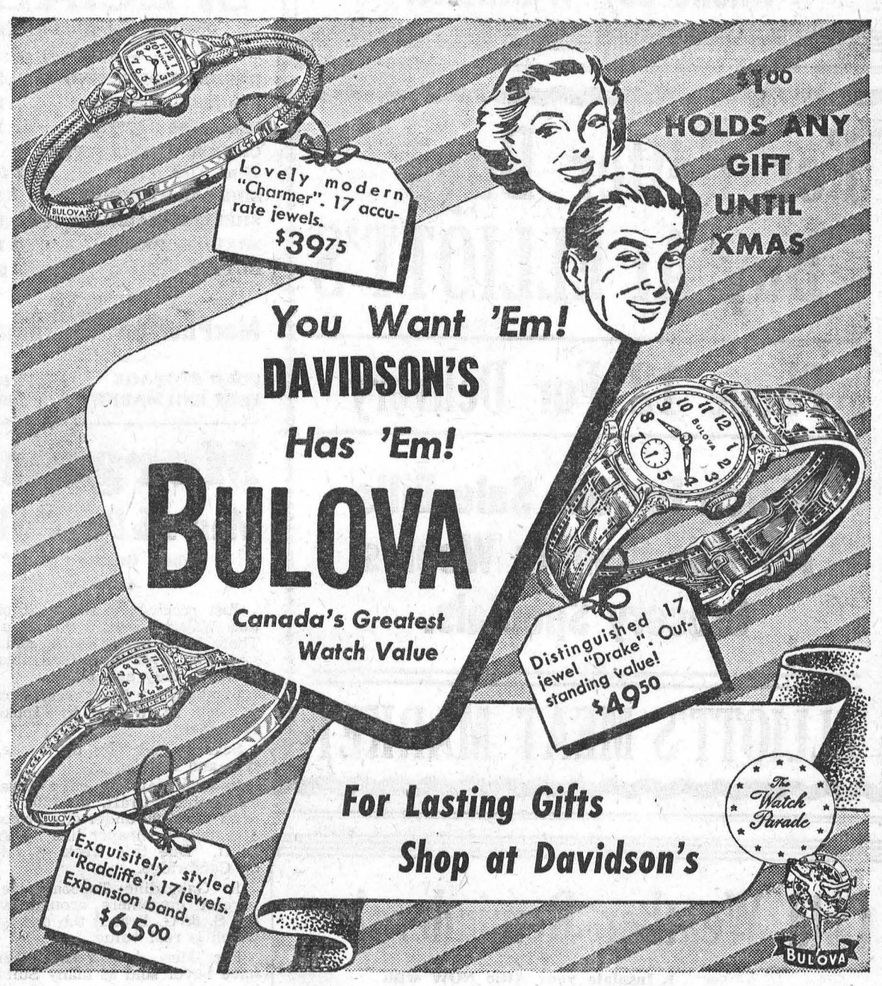

Don't Forget Our 12th Anniversary Contest

FIRST PRIZE — Westinghouse Duo Combination Radio and Record Changer, valued at $119.00.

SECOND PRIZE — Chest of 1881 Rogers Silverware, valued at $42.95.

THIRD PRIZE—Ladies' or Gents' Bulova Watch, valued at $24.75.

FOURTH PRIZE — Westinghouse Fliteweight Electric Iron, valued at $12.50.

FIFTH PRIZE—Seth Thomas Dresser Clock, valued at $8.95.

SIXTH PRIZE — Single Strand Coro Pearls, valued at $6.50.

Every time you spend $5.00 Cash for Merchandise in our Store from October 8th until 3 p.m., December 24th, you will receive a merchandise voucher. You may place your own stub in a sealed box, and Reeve Walter Moffat will draw the lucky tickets.

Alex W. Davidson

Telephone No. 75 JEWELLER & RADIOTRICIAN Winchester, Ont.

ADVENT SEASON BEING OBSERVED IN ANGLICAN CHURCHES

This past Sunday the beginning of the penitential season of Advent was observed in the Anglican Churches in this parish. The Altars were vested with purple hangings, purple being the symbol of penitence, and the servics were marked by the traditional Advent hymns, "Veni, Veni, Emmanuel," "Instantis Adventum Dei," and "Vox clara ecce intonat."

During the course of the Holy Eucharist at 11.00 a.m. at St. Matthias' Church, Winchester, Rev. Leon B. G. Adams read an address of congratulations and best wishes to Mr. and Mrs. F. W. Gibbons on the 25th anniversary of their marriage, which was performed by Rev. W. S. Weary in St. Matthias' Church on November 28th, 1924. Mr. Adams presented the address and a gift from the congregation to Mr. and Mrs. Gibbons on this occasion.

Evensong was said in St. Peter's Church, South Mountain, at 2.30 p.m. and at the Church of the Holy Trinity, Chesterville, at 7.30 p.m. During Advent the Rector is preaching a series of sermons on the Parable of the Talents which describes the duty of working in preparation for Christ's Second Advent.

Mr. Allen Fetterly, of Moulinette; Mrs. Cecil McKendry, Mr. and Mrs. John Cameron, of Cornwall, called on the latter's mother, Mrs. Roy Annable, on Saturday, who is ill. Mrs. Cameron remained for a few days.

SOCIAL AND PERSONAL

Mrs. Lloyd Robinson has returned home to Waltham, Que., after spending a week with her sisters and brothers here.

* * * *

Mr. and Mrs. George Clements, of Toronto, and Mr. Raymond Clements, of Ottawa, spent the week-end with relatives here.

* * * *

Mrs. Wm. Steele has returned home after spending three weeks with friends and relatives in New York City, Cheshire, Mass., Toronto and Hamilton.

* * * *

Mrs. Harold Lannin and daughter, Gail, spent the week-end in Montreal visiting Mr. and Mrs. A. Dupuis and family. While there, Gail attended the Santa Claus Parade.

* * * *

Mrs. Wm. Shepherd, of Russell, is convalescing at the home of her sister, Mrs. Roy Annable, and Mr. Annable, after undergoing an operation in the Winchester District Memorial Hospital.

* * * *

Mrs. Harry Clements has returned to her home in Peterborough after spending the past week with her sister, Mrs. Thos. Reed, and Mr. Reed, also her brother, Mr. Arnold Barkley, and Mrs. Barkley.

* * * *

Mr. H. T. Meldrum, President of the Winchester and District Chamber of Commerce, accompanied by Mr. Hart Melvin, attended a special Dinner Meeting of the Smiths Falls Board of Trade on Friday evening last.

* * * *

Mr . and Mrs. Milton Stoodley have returned home from an extensive trip through the United States, after spending the week-end with Graham at Brantford. Graham wishes to be remembered to his many friends.

* * * *

Mrs. John Fader and granddaughter, Judy; Mrs. Lloyd Robinson, of Waltham, Que.; Mrs. Floyd Coons, Mrs. George Coons and Mrs. Annie Coons spent one day last week with Mr .and Mrs. Lorne Boyd, of South Mountain.

* * * *

On Saturday evening, Mrs. Dwayne Hamilton entertained a number of friends to a dinner in honour of her parents, Mr. and Mrs. Fred Gibbons, who observed their 25th Wedding Anniversary on Sunday. During the dinner, the couple were presented with a Trilight Lamp.

New Alarm System.

Chesterville's new electric fire alarm system has been installed with the 5 h.p. siren unit being located on the roof of the fire station. The system purchased at a cost of $1,300, is claimed to have a signal radius of five miles.

COUNTIES' MEN WIN PRIZES AT CHEESE SHOW

Dave Dean, veteran cheesemaker of Leeds County, won the Eastern Ontario Export Cheese Show championship and also captured the Singleton Trophy for the three top average cheese, at the annual Cheese Exhibition, held in Brockville last week.

United Counties' winners were numerous, but Daniel Burton, of Williamsburg, was top man for the district. He won the season's championship special and also took the Sanderson Memorial Trophy, awarded to the maker obtaining the highest average score on cheese graded June 15 to October 15, 1949. His score was 92.24.

Other prize winners from this district and their scores were: F. L. Naffin, Hallville, 97.5; Clifford Murphy, Brinston, 97.4; Pringle Murphy, Dixon's Corners, 97.4; Dan Burton, Williamsburg, 97.4; Chester Lang, Inkerman, 97.38; Arden Trickey, Williamsburg, 97.35; Cecil McIntosh, Winchester Springs, 97.2; W. W. Safford, Cardinal, 97.2; Elwyn Fowler, Winchester, 97.15; Hartley Sheldrick, Ormond, 97.05; W. B. Reynolds, Brinston, 96.9; Nelson B. Scharfe, South Mountain, 96.7; Wesley Gordier, Dundela, 96.6; Henry Boyd, Brinston, 96.3; Alton Miller, Iroquois, 96.2; Geo. McIntosh, Elma, 96.4; Merrill Bradford, Iroquois, 96.2.

C. E. Butterill, of Chesterville, placed first in the instructor's special and K. A. Weir, of Mille Roches, took second place. The instructor's championship award was won by George Martin, of Hallville, and K. A. Weir placed second.

CANADA'S health

ON FOUR FRONTS

Legal, moral, health and welfare forces are steadily winning the battle against venereal disease. This is a fight that is of major importance to every Canadian. The best defence against VD is a clean personal life.

PASSING IT ON

Every time you cough or sneeze you run the risk of passing your cold to someone else. You can help prevent the spread of respiratory diseases by muffling your coughs and sneezes in a disposable handkerchief and burning the tissue later. If possible, stay home for a day or so when you have a cold.

THE SILENT KILLER

Carbon monoxide is a deadly and silent killer. Hundreds of Canadians are killed each year in automobiles, garages and homes by this creeping menace. Don't take any chances with faulty flues, stoves, chimneys or closed automobiles. Carbon monoxide gives no warning.

PURE BRED COWS ARE ELECTROCUTED

Six pure-bred cows, owned by Gerald Brunton, a farmer living one mile north of Kenmore, were electrocuted early Sunday morning by a short circuit in a milking machine motor.

The cows were valued at $2,400 and were part of a herd of eight milking cows maintained by Mr. Brunton.

Although the exact cause of the electrocution had not been determined, it is believed that the milker motor short-circuited along the stanchions in the stalls and killed the cattle.

An oddity of the accident was the fact that one cow, standing in the middle of the line of cows in the stable, was untouched by the electric shock.

Sunday In The Churches

SUNDAY, DECEMBER 4th, 1949.

UNITED CHURCH OF CANADA
Rev. Norman J. Thomas, Minister.

Winchester: Worship at 10.30 a.m. and 7.30 p.m. Sunday School at 11 30 a.m. Leadership Training Class on Wednesday at 7.30 p.m., under the instruction of Mr. W. J. Stewart, B. Paed. Trail Rangers for boys over 12 years each Thursday evening at 7.30 p.m. Harmony: Sunday School at 2.15 p.m. Worship at 3.00 p.m.

PRESBYTERIAN CHURCH
Rev. Iver D. MacIver, Minister.

Winchester: Sabbath School at 10 a.m. Public Worship at 11.00 a.m. and 7.30 p.m. Winchester Springs: Sunday School at 1.30 p.m. and worship at 2.30 p.m.

WESLEYAN METHODIST CHURCH
Rev. Henry Kielty, Minister.

Winchester: Bible School at 9.45 a.m. Worship Services at 10.45 a.m. and 7.30 p.m. Prayer Service Wednesday at 7.30 p.m. W. M. S. Meeting on Thursday afternoon at 2.30. Youth Service on Friday evening at 7.30 p.m. Hallville: Sunday School at 2.15 p.m., Worship at 3.00 p.m. Prayer Service Tuesday at 7.30 p.m.

ANGLICAN CHURCH
Rev. Leon B. G. Adams, Minister.

St. Peter's Church, South Mountain, 11.00 a.m., Sung Eucharist and Sermon by the Rector. St. Matthias' Church, Winchester, 7.30 p.m., Evensong and Sermon by the Rector.

BAPTIST CHURCH
Rev. Ben. Richardson, Minister.

Sunday School at 10.00 a.m. Morning Worship at 11.00 a.m. Subject: "Power of Prayer." Revival Service at 7.30 p.m. Subject: "Winchester's Great Awakening." Wednesday, Prayer Service at 7.30 p.m.

DUNDAS COUNTY RETEST SHOW SMALL NUMBER OF REACTORS

The sixth general retest of Dundas County for Bovine Tuberculosis was completed late this summer. The announced figures are most encouragin. There was a total of 1687 herds tested, or 34,931 cattle, and in 18 infected premises there was a total of only 37 reactors. The County is now accredited to September 1st, 1955.

MORRISBURG YOUTH STILL IN SERIOUS CONDITION

Arthur Flynn, Jr., 17-year-old son of Mr. and Mrs. Arthur Flynn, of Morrisburg, who was shot in the chest in a Morrisburg taxi a couple of weeks ago, is still in a serious condition at the Ottawa Civic Hospital. His condition has not yet permitted the delicate operation for the removal of the bullet. Chances for a complete recovery are still in doubt, according to physicians attending him.

Observe 25th Wedding Anniversary.

Mr. and Mrs. Ernest Holmes were entertained to a surprise dinner party, given by their family on Saturday evening, November 26th, at their home, the occasion being their 25th Wedding Anniversary. The house was tastefully decorated for the occasion and the table centred with a three tier wedding cake, made by their daughter, Mabel. During the evening about thirty-five friends and neighbours called to express their best wishes. Among the several gifts was a chest of silver from the family.

Heats ALL DAY and NIGHT WITHOUT REFUELING!

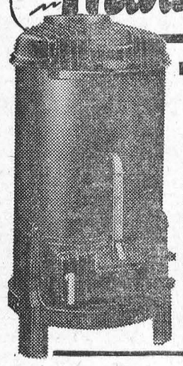

It's Made in Canada . . . and Made Right!

Name Reg. in U.S. and Can. Pat. Off. WARM MORNING COAL HEATER

Amazing patented, interior construction results in remarkable heating efficiency at low cost. Burns any kind of coal, bituminous or anthracite, coke or briquets. Semi-automatic, magazine feed. Holds 100 pounds of coal. Has Built-in Automatic Heat Regulator. Requires less attention than most furnaces. Your home is WARM every MORNING. More than a million now in use!

Come in and see the WARM MORNING.

D-1

4 Service Phone 4

Hutchinson's Garage

WINCHESTER - - - ONTARIO

FRIDAY and SATURDAY SPECIALS

BUTTER - - 63c lb.
MARGENE - - 32c lb.
FRUIT COCKTAIL - - 28 oz. 49c
SHERRIFF'S LEMON PIE FILLER - 15c
CLARK'S PORK & BEANS - - 2-25c
CLOVERLEAF SOCKEYE SALMON 45c

REYNOLD'S MEAT MARKET
Phone 85, Winchester

For Better Buys Buy At ELLIOTT'S

Phone 12 For Delivery

Watch For Our Sale Bills For This Coming Week's Grocery Specials.

ELLIOTT'S MEAT MARKET

Cold Weather Reminders!

1. Insulate your Attic NOW with Rock-Wool Insulation. You will save the cost of this material in your fuel bill by Spring.
2. Repairs to your roof are not possible during winter months—Reshingle now with Asphalt Shingles—They are colourful, long-lasting, and priced right.
3. Check up on your chimneys and flues—you may require Brick and Lime for repairs—we have them.

H. S. LANNIN LIMITED
Successors to The M. F. Beach Co. Ltd., Winchester, Ont.
MANUACTURERS OF LUMBER, SASH & DOORS, FRAMES, TRIM, ETC., AND RETAILERS OF BUILDING SUPPLIES
WINCHESTER - - - ONTARIO

SPECIALS
FRIDAY and SATURDAY

BURNS' SHORTENING .....24c lb.
CHINESE TYPE RICE .....15c lb.
SEEDLESS RAISINS .....15c lb.
CHOICE QUALITY PEAS, 20 oz. Tins .....2 for 25c
SHELLED ALMONDS .....55c lb.
SHELLED WALNUTS, ½'s...99c lb.
MIXED COOKIES.....2 lb. 45c
BUTTER .....63c lb.

MacPherson & Summers
COLD STORAGE - Phone 253
EAST END MARKET Phone 80

Morgan's
Men's & Boys' Shop
"Where Quality Counts."

Just received a shipment of Station Wagon Coats, by Deacon Bros. There is no better make, and I can save you over $10.00 on this coat. Both for lady and men.

In Shirts we have several patterns as well as Whites by Tooke and Forsythe.

Scarves and Ties by Tooke, Forsyth and Currie.

In Overcoats we have Royal Oak by Fashion Craft, at $50.00. This price is $10.00 under city prices. We also have a cheaper line by Fashion Craft. Due this week—a shipment by Cambridge.

In Gabardine Topcoats we have several customers around wearing the S. & G. Brand, the one we sell, which is real value.

For Men and Young Men—We have never sold as many Suits, both in made-to-measure and Ready-mades, as we have this Fall, which proves customers have always been satisfied, as a good many of these sales were repeats.

For the young man we have Strides in Maroon, Green, and three shades of Blue.

In Footwear we have several lines to keep your feet warm this winter. Come in and see our Fleece Lined Boot at $7.50. Something new.

In Bowling Shoes we have the one both for men and women, with one Rubber Sole, which is supposed to be the most perfect Bowling Shoe to-day. These are by Hewetson.

When making a Gift this Christmas, give him something from Morgans, and you can be sure he will be pleased with the quality.

E. A. MORGAN
Phone 326. - - Winchester.

Grocery Specials
FOR FRIDAY AND SATURDAY
PHONE 46

AYLMER PORK & BEANS, 20-oz. Tins .....2 for 31c
APPLE JUICE, Special....3 for 32c
SEEDLESS RAISINS .....2 lb. 31c
ASSORTED MAYONAISSE AND SALAD DRESSINGS, to clear at Cost Price.
BUTTER .....At Cost Price (2 lb. customer limit)

MacIntosh's Groceteria
Phone 46. - Open 7.30 - 6.00.
You Order—WE DELIVER.
Winchester - - Ontario

Keyes' CASH Store

Christmas Toys
Our assortment is complete. A small deposit will hold any article till Dec. 20th. Drop in and look.

Christmas Cards
1000 TO CHOOSE FROM. BUY NOW.

Christmas Gifts
We have gifts to suit Everyone. Toilet sets, Handkerchiefs, Scarves, etc.

Christmas Candy
Best Mixed Christmas Candy in town, 29c lb.
See Our Full Assortment.

Christmas Decorations
Full Line of Tinsel. Wreaths, Bells; Lights, Roping, and other Tree Decorations.

Children's Sweaters, size 2 to 6 years, $2.19
Girls' Wool Tams, - - 89c and $1.39
Ladies' Oversize Bloomers, - $1.00 pair
New Lace Runners, 12 x 36 ins., - 59c
FOUND---A Sum of Money. Apply at Store Office.

J. H. KEYES
Telephone 16 - - Winchester, Ont.

Give HER a Gift for the Home

We Deliver Anywhere, Anytime.

CEDAR CHESTS $45.00 to $75.00
LAMPS $2.95 to $45.00
OCCASIONAL CHAIRS $11.00 to $87.95.
CHESTERFIELDS $179.00 to $325.00
CUSHIONS $2.50 to $5.95
REVERSIBLE SCATTER MATS, $9.95 up.
FLOOR POLISHERS $49.50 to $64.50.
WASHERS $119.50 to $199.50
HOOVER CLEANERS $87.50 to $109.50.
RADIOS $34.95 to $299.50
COFFEE TABLES $6.50 to $49.50
END TABLES $4.25 to $25.00
CLOTHES HAMPERS $6.95 to $16.50
BOOK ENDS $2.65 up.

Plate Glass Mirrors $4.45 up.

Only Twenty More Shopping Days

VICE & CRAIG
Funeral Directors Furniture Dealers Ambulance Service
TELEPHONE 13 - - WINCHESTER, ONT.

For Christmas

MANTLE RADIOS .....$23.95 up
LEONARD REFRIGERATOR $298.00
GAINADAY IRONER $129.50
WASHING MACHINES .....$144.50 up
(Big Allowance For Your Old One)
SUNBEAM MIXMASTER $48.75
TOASTERS .....$4.50 up
COFFEE MAKERS $6.75
ROYALAIRE VACUUM CLEANERS .....$74.50 up
IRONS .....$5.45 up
FLOOR POLISHER $59.50
UNIVERSAL HEATING PADS $8.75
ELECTRIC STEAM RADIATORS $34.50
HOTPLATES .....$2.95 up
SHELL HEATERS $7.95
ELECTRIC TEA KETTLE $11.95
BABY BOTTLE WARMERS $3.75
USED ELECTRIC RANGE $65.00

MELVIN MOTORS
Winchester, Ontario.
24-HOUR TOWING SERVICE 24-HOUR
GARAGE PHONE 113. SERVICE STATION PHONE 115.

Woods' Hardware
PHONE 109W. - - Winchester, Ont.

All Ready For Christmas



Every Boy and Girl would be thrilled with a Pair of Skates for Christmas.
See our selection from $4.25 to $12.90.

Toys and Gifts
Our Toys and Gifts are on display now. Come in and see them while there is a good choice. Tractors, Cars, Trucks, Trains, etc., all at reasonable prices.

Also
Many other good useful gifts for the home such as Featherweight G. E. Irons, Toasters. Radios, Vacuum Cleaners, Electric Floor Polishers, Refrigerators, Electric Washers and Electric Ranges. Tricycles, Wagons and Sleighs.

Your Valued Patronage Solicited.