SINGLE COPIES 70¢ G.S.T. INCL.

The Leader

A Family Newspaper Serving the Community for more than a Century

VOLUME 132 NO. 45 WEDNESDAY, NOVEMBER 6, 1996 MORRISBURG, ONTARIO

Winter series 1996

The 1996-1997 Winter Series at Upper Canada Playhouse kicks off with *Bending the Bows* on Saturday, November 23 at 8 p.m. Known as "duelling fiddlers", the musicians Edward Minevich and Frank Leahy" entertain with a repertoire ranging from jazz to Irish folk music, spiced with their considerable comedic talents.

The Arrogant Worms, three young musicians will entertain with clever arrangements, fun and spirited lyrics, including Celtic, country, Reggae, bluegrass and gospel on March 1. Wrapping up the series on April 5 is *Almeta speaks,* featuring Almeta's honey-textured arrangements with a cross-section from popular to blues, jazz to religious. Call 543-3713 for $50 series tickets.

Toll free health line

A new toll free health information line is phased in over five counties in Eastern Ontario. Answers to questions about your health needs may be obtained by dialing **1-800-267-0852. A team of** nursing professionals is available to help with advice, referrals and resources from 8 a.m. to 9 p.m. on weekdays and from 1 to 9 p.m. weekends and holidays.

Health services join to share one office

The Eastern Ontario Health Unit is sharing office space with SD & G Developmental Services, Tri-County Mental Health Services, and Para-Med Health Services behind the Ministry of Agriculture office at the revamped OMAF building at 457 Main Street, Winchester. The partnership is meant to provide a sound combination of health services, while reducing costs in the current health care environment.

Kaufman addresses Bereaved Families

Psychologist with the SD & G Public School Board, Dr. David Kaufman, is guest speaker at Cornwall and area chapter of Bereaved Families of Ontario monthly meeting, from 7-9 p.m. November 14 in the library at Cornwall Collegiate Vocational School, 437 Sydney St. Cornwall. An informal information night for those families who have lost a loved one through death. For information, call 1-613-936-1455.

Jug City to open Friday

Jug City will be opening its doors on Frida, morning bright and early at 6:30 a.m.. The new convenience store, located on Dairy Street, will be serving coffee and donuts, and owner/operator Doug Cassell is gearing up for the big event.

The super convenience store will stock a large variety of items, including newspapers, lottery tickets, and food items.



Happy birthday, Johnny!
Some members of Williamsburg Council, present and past, celebrated reeve Johnny Whitteker's 70th birthday Sunday at Howard Johnson's Hotel. Johnny is seated at center, flanked at left by former councillor and deputy reeve Glen Cunningham, and at right by former councillor Ritchie Warren. At back from l-r are councillor Rowdy Gillard, past councillor Trevor Tolley, councillor Tom Henderson, past councillor Hubert Casselman, and deputy reeve Lyle VanAllen. Johnny has served council as councillor from January 1955, as deputy reeve from January 1960, and as reeve from January 1967 to the present.

Local doctors voted for government offer

C. THOMPSON
Leader Staff

MORRISBURG—Physicians in the Winchester Kemptville Medical Society voted 68 per cent in favor of a joint negotiation statement proposed by the Ontario Medical Association and the province.

However, the Winchester Kemptville Medical Society will go along with the overall decision reached by OMA members to reject the deal.

The Ontario Medical Association voted 76 per cent to reject a deal with the provincial government which would restrict billing numbers. The government had announced its intention to restrict billing numbers in areas it considered to be overserviced. Doctors considered the restriction unacceptable: however, they would accept the province's offer to cut clawbacks of their billing to 2.9 per cent from 10 per cent, and the government's offer to subsidize up to 20 per cent of malpractice insurance.

This year obstetricians, in particular, were affected by a 20 per cent increase in malpractice insurance rates, and many said it would not be feasible to carry on, unless the government raised the subsidy accordingly.

The one obstetrician in the Winchester Kemptville Medical Society, Dr. Gerry Rosenquist, said he is not considering job action. Nevertheless, some 350 obstetricians in the Ottawa area have been refusing new patients for several weeks, and province-wide, a number of doctors have threatened similar actions.

Although negotiations with the provincial government had broken down, Health Minister Jim Wilson agreed to resume talks Monday. Nevertheless, he rejected parts of the doctors proposal which included a reduction in clawbacks on doctors incomes, subsidies for malpractice insurance and scrapping the plan to restrict OHIP billing numbers.

The Ontario Medical Association has set January 31 as a deadline for a comprehensive agreement covering all details with the province.

Dr. Graham Jacques, the OMA representative for the 35 physicians who practice out of Winchester and Kemptville Hospitals, said he was surprised at the results of the referendum, which at 68 per cent in favor was higher than any other area in Ontario. Leeds Grenville had the second highest yes vote, with 62 per cent in favor.

Jacques was surprised at the results of the telephone vote, because many colleagues in Kemptville and throughout the area had talked against it. "But sometimes the individual you talk to may not be representative," he said.

The five day referendum vote was taken in order to give some direction to the 250 member OMA Council. Questions concerned whether individual physicians favored or opposed the government's restricting billing numbers. Also on the referendum, was a question asking if physicians would accept or reject the government's reduction of claw-backs from 10 to 2.9 per cent.

In discussion, members of the local medical society apparently agreed it would be difficult to carry out job actions in a rural area. "There's a direct relation with the community. Everything we do in the community is going to be reflected. And if we turn away patients, they may be friends and neighbors. This is less difficult to do in an urban area, where there is less anonymity," Jacques said.

Jacques said he hadn't polled the membership to see what they want to do or do not want to do, if an agreement is not reached by the deadline date, November 8. "But as far as local physicians are concerned, I know of no one who is ready to perform a job action immediately. What will happen after November 8 is unknown. It depends completely on what the government does or does not do."

These decisions will be taken by individual physicians., since the association is different from a union, in its voluntary organization, and lack of union discipline.

Eight jobs lost at MTO

C. THOMPSON
Leader Staff

MORRISBURG—Eight Ministry of Transportation employees will be losing their jobs through privatization of road maintenance contracts at this location.

Eighteen MTO employees will lose their jobs in the eastern region, and 76 positions will be lost across the province.

Last week, the Ministry of Transportation announced the privatization of local road maintenance as one of six projects across the province. An original pilot project is underway in Chatham.

Requests for proposals have been issued for six maintenance contracts, each covering between 300 and 500 km of highway. The locations are Brockville/Morrisburg/Kemptville; Shelburne/Arthur/Guelph; Blind River/ Thessalon; Red Lake/Ear Falls, and the regions of York and Durham.

"But that's not the end of it," said government spokesperson Anne McLaughlin. "Six contracts for 2,000 km of highway is just the beginning. More contracts are to be announced in the next few months dealing with 5,000 km of highway. Over the next two to three years, virtually all highway maintenance will be contracted out."

Rumours have circulated locally that the patrol yard would be closed, since employees had received letters from the government announcing their general intention regarding privatization of road maintenance.

"These were only a general notice, advising staff of the privatization of highway maintenance contracts to be done in six projects across the province. Jobs will be affected, but there are no names on a surplus list and no surplus notices have been given out yet," McLaughlin said.

It is expected the surplus notices will be given out next April, when maintenance people will lose their jobs.

"It's part of the government's hard decisions to cut government spending," she explained.

"Our focus will no longer be on maintenance, but on the hard core business of infrastructure, safety and policing."

Contracts have not been tendered yet, and details are yet to be worked out. Thus private contractors may continue to work from the existing patrol yards, depending on agreements reached with the Ontario government. Through a concession made to the Ontario Public Service Employees Union, the government will encourage the hiring of MTO staff first; because of their experience and skill.

McLaughlin said all MTO employees in the Chatham pilot project have been offered jobs by the new contractor. The Ministry includes in the tender a resume of skills and experience of MTO staff, and offers additional points in the evaluation process to any contractor who hires MTO staff.

SLPC reports $700,000 shortfall

MORRISBURG—Unaudited figures from The St. Lawrence Parks Commission show an approximate $700,000 shortfall in expected revenue for this year's operating season from April 1 to September 30.

Although actual revenues of $10,371,647 exceeded expenditures of $7,900,873 by $2,470,774 net earnings were less than the expected figure of $3,189,912. The Commission is falling short of its target budget of $11,063,143.

"Currently, we're looking at a revenue to date of approximately 1.4 per cent higher than last year," manager Steve Gourlay said at a recent Commission meeting.

"Early this summer we were falling short of the budget target by 13 to 14 per cent," Gourlay said. "That trend hasn't changed since July, the month of most inclement weather for us and as a result the month we had the largest revenue shortfall."

While August was good in terms of revenue and visitor attendance, with revenues covering a little more of the shortfall, the shortfall stabilized at approximately $700,000.

Randy Richmire cashes in $25,000 scratch ticket

LAURIE DAY
Leader Staff

MORRISBURG—Local scrap iron and metal dealer, Randy Richmire of Iroquois, found himself $25,000 richer Sunday after his son Jamie scratched an *Ontario Instant Millions* $5 ticket.

"I bought three tickets at Becker's in Morrisburg, and gave him one of them to scratch," said Richmire, on his way to the bank to deposit his cheque.

"He said, 'hey Dad, you won big on this one,' and I just figured it was $5 or $10. He's always joking around about me winning big when it's only that much," he laughed. "This is the first time I've ever won anything."

Randy stopped into the Leader on Friday morning relive the big event. He took the trip to Toronto to pick up his winnings on Wednesday. Due to work commitments earlier in the week, he wasn't able to get away any sooner.

"I think I'll spend most of it on renovations to the house," he said. "I gave Jamie $100. That was all he asked for."

He's been buying scratch tickets for about five years now, purchasing a couple per week.

A spokeswoman at the Ontario Lottery Corporation, Toronto, says that *Ontario Instant Millions* comes out biannually: once in the spring, then again in the fall.

The odds of winning the big prize of $1 million is one in 620,000. Since this game's inception two years ago, over 40 people have scratched the big one to win $1 million.

Christmas Exchange gearing up for season

MORRISBURG—The SOUTH DUNDAS CHRISTMAS EXCHANGE is a cooperative, coordinated effort to make Christmas a bit brighter for needy families in South Dundas. It is supported by church groups, community organization such as Lions Clubs, lodges etc., local businesses, and caring individuals.

Last year, through financial contributions and food donations, and with lots of volunteer help, organizers were able to provide food baskets for 200 families requiring assistance. Angel Tree programs sponsored by the Morrisburg and District Lions Club, the Iroquois Chieftain and the Bank of Montreal in Iroquois, as well as the Williamsburg United Church, Beaver Dental Products and several White Gift programs, made it possible to provide gifts for approximately 300 children.

Organizers of the SOUTH DUNDAS CHRISTMAS EXCHANGE are already busy formulating plans to make a happier Christmas in 1996.

Thanks to very generous financial donations from the Bank of Montreal staff in Williamsburg, the Morrisburg and District Lions Club, and the St. Mary's, St. Cecilia's Catholic Women's League, this year's campaign is off to a good start!

Because the number of requests for assistance is increasing every year, the organizers are finding it necessary to give priority to families with children living at home. Others will be put on a waiting list, and provided with baskets if at all possible.

Gifts will again be provided for children 12 and under, through the generous cooperation of the above organizations.

Families living in South Dundas requiring assistance are asked to register by calling the SOUTH DUNDAS CHRISTMAS EXCHANGE HOT LINE, 543-3193, between the hours of 1 and 4 p.m., Monday to Friday, from November 11 to the 29th. Please call and register early, as organizers will be unable to accept registrations after November 29th.

SPORTS UNLIMITED
in WINCHESTER is
CLOSING OUR DOORS FOREVER!
THAT'S RIGHT . . . AFTER
24 YEARS WE ARE GOING
OUT OF BUSINESS!
EVERYTHING MUST BE SOLD!
DO NOT MISS THIS SALE!
SALE STARTS
THURS., NOV. 7 – 9:00 a.m. to 8:00 p.m.
FRI., NOV. 8 – 9:00 a.m. to 8:00 p.m.
SAT., NOV. 9 – 9:00 a.m. to 8:00 p.m.
Sale continues until everything is sold!

Iroquois Playground Committee raises $1,000 at Halloween dance

LAURIE DAY
Leader Staff

IROQUOIS—The Iroquois Playground Committee has found a new and very successful fund-raising idea.

The Committee sponsored a Halloween Dance October 26th, and they raised over $1,000.

It was the first time the committee—which has been in existence for three years now—has held a Halloween dance. It was so successful, they want to hold one every year.

"Everyone had a good time, and we raised a lot of money for playground upgrading," said Betty Fawcett, co-chair of the committee. *"Running on Empty* played, and they were really great. Everyone seemed to enjoy themselves."

Around 100 people donned their Halloween best, and the band members were special judges to choose the winning costumes.

Sheila Latulippe won $100 for her first-place outfit; Perry Swank was second winning $75, and Dennis Burns took third prize and $50.

Door prizes were also awarded. Gary Earl won a gift basket from Smyth's Apple Orchard; and Earl Larabee won the door prize donated by Thompson's Yamaha.

Spot dance winners of Little Rikki's and Jigger's pizza certificates were Sheila Latulippe and Ron Fader.

Phyllis Fisher was the winner of the Halloween scenery, which was donated by Kim Hutt of Cedar Creek Crafts.

"We would like to thank all of the moms who donated food for the luncheon," said Fawcett. "We would also like to thank all those merchants who helped make the Halloween dance such a success."

They included: Jacques Asselin, Bank of Montreal, Iroquois; Dr. Dui, Carl's Drywall, A&S Manufacturing, Jim's Performance Plus, Marsden and McLaughlin Funeral Home, Jiggers, Rooney Feeds, Swank Construction, Sears/The Nook, Weacre Kennels, Mustard's Variety, Frank Ault Excavating, Dentz's Orchard, Smyth's Orchard, Craig Packaging, Dundas Bus Service, Fetterly's Automotive, J&M Excavating, Little Rikki's, Styles T.V. Repair, Thompson's Snowmobile, Whitteker Bus Lines, Lewis Mach. and Weld., Ross Video and KBD Transportation.

Presently, the Iroquois Recreation Committee is looking forward to their Fallfest, to be held Saturday at the Iroquois Civic centre from 9 a.m. to 2 p.m.

Admission is free to the event. There will be $1 adult draws taking place, as well as 25¢ children's draws.

Lunch of soup or chili, sandwiches and pie will be served.

Plan to attend, and get a jump start on your Christmas shopping.

ROYAL CANADIAN LEGION BRANCH #48 MORRISBURG, ONTARIO

NEWSLETTER

Good News! The Veterans Day Dinner is a go. The Roast Beef Dinner will be held at 7:00 p.m. on Friday, November 8th as scheduled. The dinner will be followed by a brief program honouring our Veterans of WWI, WWII and the Korean War.

There will be a brief wreath laying ceremony to commemorate the 183rd anniversary of the Battle of Crysler Farm. Wreaths will be laid in the Canadian and British Courts of Honour. It is only fitting that the branch closest to the underwater site of the battle should honour their fallen ancestors.

The Branch will host the annual Remembrance Day Service at 10:30 a.m. in the main hall of the Legion. Veterans and Legionnaires are requested to assemble at 10:15 a.m. All citizens of Morrisburg are invited to join with the veterans in honouring the memory of those who died for their country and those who served and passed on to their reward. "They shall not grow old, as we that are left grow old. But at the going down of the sun and in the morning, we will remember them!"

Now that the cold weather has forced the boaters, golfers and gardens inside they don't have to sit at home on Sunday afternoons. They can take part in our dart steak shoots (1 p.m. start) or euchre and cribbage tournaments (1:30 p.m. starts) held Sunday afternoons. The steak shoots cost $1.00 per round with the winners taking home T-bone steaks. The euchre and cribbage costs $5.00 per person with all entry money returned in prizes. Winners of the euchre No. 3rd were Denzil Tousaw, Cindy Walsh, Don Gill and Mabel Prieur. On Nov. 10th there will be cribbage followed by darts on the 17th and euchre on the 24th. Come out and have a good time of competition and fellowship. These tournaments are open to everyone, not just the branch members.

The seniors still meet every Tuesday for cards at 1:30 p.m. On the 19th there will be the monthly dinner sponsored by the Park Lane Seniors Support Centre. The cost is $4.50 and reservations are required. They can be made by calling 535-2924.

Watch for tickets to go on sale for our New Year's Eve Party featuring the popular Dayton and Eric with party favours, lunch, etc. There will be limited tickets available and they will be first come, first served.

Every Friday and Saturday from noon till 2 p.m. a bowl of chili or clam chowder with a cool draft is available for only $4, so why not join your friends for lunch at the Legion.

Have you renewed your membership yet? Remember, if you renew before the 1st of December you will be eligible for the turkey draw.

Winner of the salmon steaks on November 3 was Neil Strader. This week's $2.00 meat draw is for a whole loin of pork chops and tickets are available at the bar.

Value Priced at your Chevrolet Oldsmobile Store

"At these prices, you don't need to wait for a sale."

1997 CAVALIER COUPE



SMARTLEASE $218† per month/ 36 months plus a down payment of $1,670 or equivalent trade, security deposit $300 and freight $620.
PURCHASE $14,820* plus freight $620.
Sedan as low as $17,299.*
· rear spoiler · 2.2 litre engine · 15" steel wheels · mud guards · dual air bags · 5 speed manual transmission · reclining front bucket seats with easy entry passenger side seat · 4-wheel ABS · body side mouldings. 1SA shown.

1997 ASTRO VAN



SMARTLEASE $299† per month/ 36 months plus a down payment of $3,240 or equivalent trade, security deposit $350 and freight $845.
PURCHASE $23,799* plus freight $845.
· air conditioning · 4-wheel ABS · dual air bags · sliding side door child safety locks · daytime running lights · side-guard door beams · deep tinted glass · deluxe chrome grille · AM/FM stereo cassette · single tone paint · tilt/cruise · lumbar support seating · 8 passenger seating. 1SA shown.

1997 OLDSMOBILE CUTLASS SUPREME



SMARTLEASE $299† per month/ 36 months plus a down payment of $1,950 or equivalent trade, security deposit $350 and freight $785.
PURCHASE $21,499* plus freight $785.
· air conditioning · shift interlock · 16" aluminum wheels · exterior sport appearance package · AM/FM stereo cassette · power windows/door locks/trunk release · remote keyless entry · PASS-Key II™ Anti theft deterrent system · 3.1 V6 engine · 4 speed automatic transmission with overdrive. 1SB shown.

1996 CHEVY BLAZER



SMARTLEASE $399† per month/ 36 months plus a down payment of $2,800 or equivalent trade, security deposit $475 and freight $670.
PURCHASE $32,888* plus freight $670.
· air conditioning · side-guard door beams · locking differential · electronic shift interlock · 4 speed automatic transmission with overdrive · single tone paint · AM/FM stereo cassette · driver's side air bag · daytime running lights. 1996 1SD shown.

1996 CHEVY CHEYENNE REGULAR CAB



SMARTLEASE $239† per month/ 36 months plus a down payment of $2,120 or equivalent trade, security deposit $300 and freight $870.
PURCHASE $17,680* plus freight $870.
· 4 speed automatic transmission with overdrive · driver's side air bag · 4-wheel ABS · side-guard door beams · steel double side wall and tail gate construction 8' pickup box · heavy duty 7 lead trailer wiring harness · cloth seats · chrome plated wheels. 1996 1SH shown.

GRADUATE PROGRAM $750 OFF THE PURCHASE OR LEASE OF A NEW GM VEHICLE

CHEVROLET OLDSMOBILE GM

Don't forget to use your GM Card Earnings toward the purchase or lease down payment of your next new GM vehicle.**
What's your card done for you lately?

SMARTLEASE. Smart customers use SMARTLEASE, a custom-designed lease plan to fit your specific needs. You can pay zero down, lower your monthly payments or use your trade-in.†

You Should Know This: †Based on a 36 month lease for 1997 Cavalier Coupe 1SA/Astro Van 1SA/Cutlass Supreme 1SB/1996 Chevy Blazer 1SD/1996 Chevy Cheyenne Regular Cab 1SH equipped as described. Annual kilometre limited: 20,000 km. $0.08 per excess kilometre. A minimum down payment of $1,670/$3,240/$1,950/$2,800/$2,120 and $300/$350/$350/$475/$300 security deposit are required. *Freight $620/$845/$785/$670/$870, licence, insurance and taxes are not included. Offer applies to 1996/1997 new or demonstrator models. Dealer order or trade may be necessary. Dealer may sell/lease for less. Offer applies to qualified retail customers only. Limited time offer while quantities last. Offer may not be combined or used with other offers. OAC. See Dealer for details. **TD and GM are licensed users of Marks.

Doug Byers
Furniture and Appliances Ltd.
TEL/FAX: 652-4577
Shopping Centre
P.O. Box 620
Iroquois, Ontario K0E 1K0
WINDOW COVERINGS
COMPLETE LINE OF CARPETS
FLOORING - CERAMIC TILES
T.V.S - V.C.R.S
STEREOS
HARDWOOD



ESTHETICS BY BECKY
10% off all facials
UNTIL DEC. 31, 1996
REG. $45.00 NOW $40.50
New!
Thermal mitts & booties offered with manicure & pedicure
...excellent treatment for arthritic hands, dry skin & sore feet!
ALSO AVAILABLE...
BABOR SUN CARE, FACIAL AND MAKEUP PRODUCTS
AKILEINE FOOT CARE • GIFT CERTIFICATES
by appointment only
COYLE DRIVE, MORRISBURG
613-543-2137

Safe-T-First I.D. clinic documents 133 children

LAURIE DAY
Leader Staff

MORRISBURG—The second annual child identification clinic was held at the Morrisburg arena Saturday with over 133 children between the ages of three and 14 taking part.

"It's great for the kids," said Ken Laprade, who had his son Jesse, 7, fingerprinted and documented for safety precautions. "I spend a lot of time working with kids in social services, and I know how important clinics like these are for the safety of the children."

In existence for the past four years now, *Safe-T-First Identification Systems* is a privately-owned, family-oriented firm, which documents details about your child, such as height, weight, fingerprints and important phone numbers.

The one and only copy of this I.D. Record is given to the parents of the child, along with a copy of *The Children's Safety Guide of Canada* which contains safety tips and articles based on all safety in general. It also contains articles on drug abuse, alcohol abuse and child abuse.

"I don't like these businesses who document all this information and keep in on a computer," said Dean Robins, manager of *Safe-T-First Identification Systems*. "This information is strictly for the parents. All I'm asking for today is a first and last name. The parents will fill out the rest of it when they take it home."

The free clinic for Morrisburg was sponsored by LOEB, in conjunction with Morrisburg businesses: Odonto Corporation Ltd., Beavers Dental, Howard Johnson, The Leader, Harland Veinotte Transport Ltd., and Capital Security Systems.

"Without these businesses supporting this clinic, we wouldn't be able to offer it free of charge," said Robins.

Another aspect of this clinic was to let people know of the "Kid Watch Program".

Every company featured in the *Children's Safety Guide* book, whether it's a national company or the corner store, has received a sticker which features the company name and logo.

This sticker is placed on the door of the business, and if a child is lost, threatened or in trouble, and they should see this sticker, they will know that the business is a safe place to go for help.

For mother Mable Whitford of Morrisburg, it was a super idea. "This is really great," she said. "It's the first time I've had the kids done."

Whitford was at the arena for hockey on Saturday morning when she saw that there was an identification clinic going on.

"I didn't know it was free," she said. "I had paid $7 to have the kids done in school a while ago, but for some unknown reason, they didn't get it done. I don't know if they missed that day, or what. But this is great."

Jennifer, 7, and Randy Whitford, 6, said they like the free gifts of toothbrushes and balloons they received when they had completed their documentation.

If you would like to have your child's identification recorded and you missed the Morrisburg clinic, *Safe-T-First Identification Systems* will be holding clinics at the Prescott Community Centre, and at the Winchester Community Centre on Saturday from noon to 4:40 p.m. There will also be one offered at the Smiths Falls County Fair Mall.

President of *Safe-T-First Identification Systems*, Denis Lerose, says that Iroquois will be added to the safety circuit next year, as S.F. Foodtown has jumped on board to become a major sponsor. Look for *Safe-T-First Identification Systems* next year in October.

Safe-T-First Identification Systems is based on Montreal Road, atVanier, Ontario.

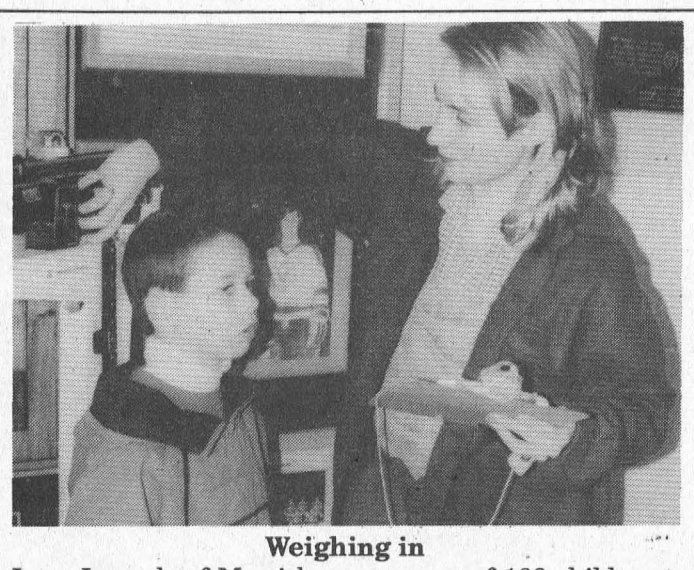

Weighing in
Jesse Leprade of Morrisburg was one of 133 children to be recorded for safety purposes at the second annual ID clinic held Saturday at the arena.

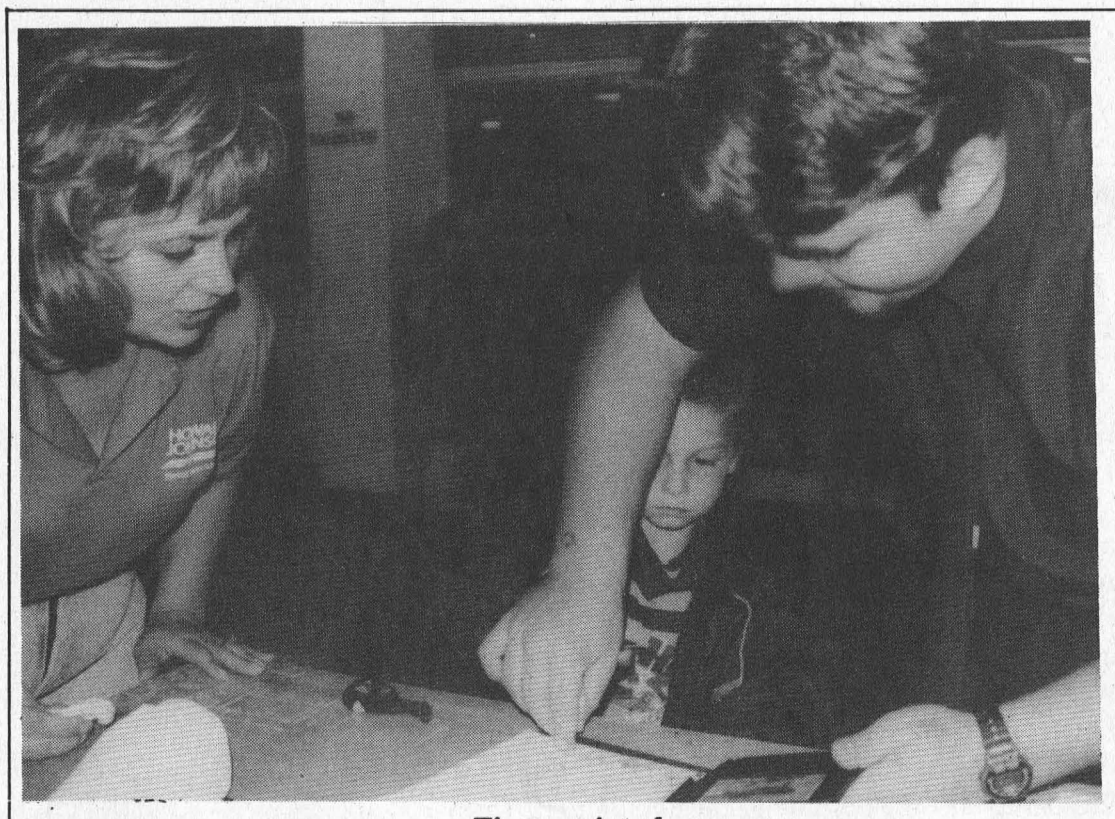

Fingerprinted
Kim Jurgens watches Randy Whitford get fingerprinted by Tony Moise at the ID clinic

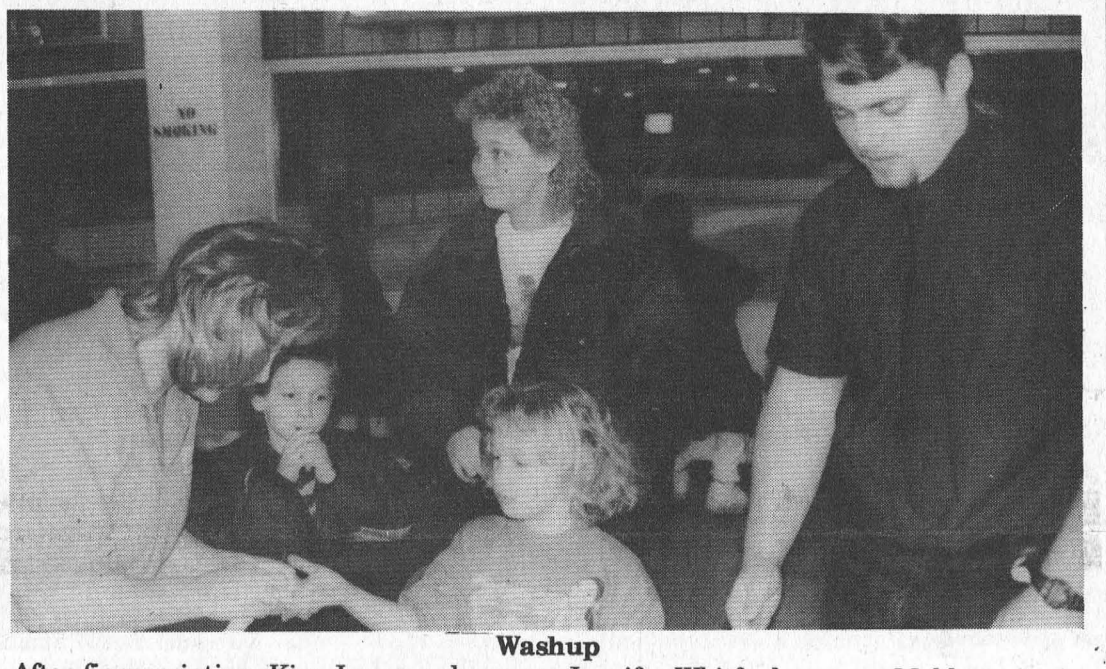

Washup
After fingerprinting, Kim Jurgens cleans up Jennifer Whitford as mom Mable waits in the background. Tony Moise is pictured to the right.

BRISTER Group
GIC Annual Rates
3.750% 1 YEAR
4.650% 3 YEARS
5.5000% 5 YEARS
Call today for a FREE copy of our Personal Asset Management Brochure
543-3731
No Handling Charges
Rates Subject To Change

GRAND OPENING OF
PASTRY DELUXE
MORRISBURG SHOPPING CENTRE
(ACROSS FROM BO'S BARBER SHOP)
FREE COFFEE & CAKE ALL DAY
SATURDAY, NOVEMBER 9TH
GRAND OPENING SPECIALS!
DONUTS REG. $3.50 $3.00 DOZ.
TARTS REG. $2.99 $2.50 DOZ.
COOKIES REG. $2.50 $2.00 DOZ.
REGULAR PIES REG. $4.50 $4.00 EA.
CREAM PIES REG. $4.99 $4.50 EA.
FREE SAMPLES OF CHRISTMAS CAKE!
– ALSO AVAILABLE –
FRENCH PASTRIES • BREAD • ROLLS • MUFFINS • FANCY SANDWICHES, CHEESE & DESSERT TRAYS • GOUDA CHEESE • DUTCH GROCERY ITEMS
CHRISTMAS ORDERS TAKEN – TEL: 543-2781

This is the Year!!
25th ANNIVERSARY AT
DISNEYWORLD
7 day pass to attractions is Canadian Money at Par/Great Savings
Call for details/restrictions apply
THOM TRAVEL
543-2133
Reg. #1258982

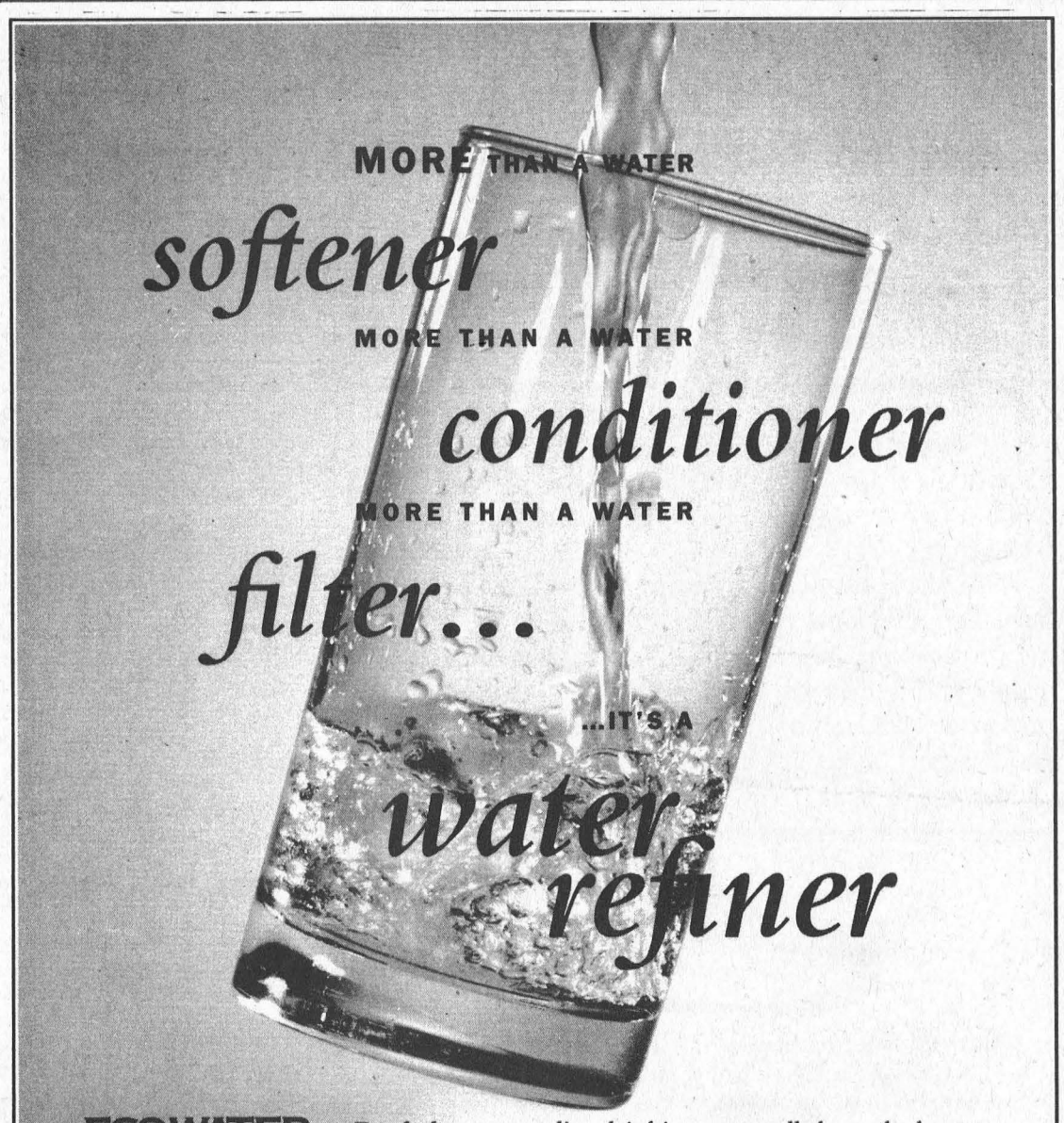

ECOWATER SYSTEMS



Bottled water quality drinking water all through the house. One advanced system cleans, softens, filters, removes chlorine, virtually eliminates tastes and odors. May eliminate the need for additional filtration devices such as counter top or faucet filters.

CAMERON H. MARTEL
WATER TREATMENT CENTRES
652-2040
©1996 EcoWater Systems

LOCATED AT

MORRISBURG/IROQUOIS	EDGERTON/BAKER FUELS	652-4565
WINCHESTER/CHESTERVILLE	WINCHESTER-CHESTERVILLE FUELS	774-3560
WINCHESTER	B.M. GRAHAM FUELS	774-2109
KEMPTVILLE	JOHNSTON-BAKER FUELS	258-7108
BROCKVILLE	REYNOLDS-CENTRAL FUELS	342-4446

• SEAWAY VALLEY PHARMACY • SEAWAY VALLEY PHARMACY •
SEAWAY VALLEY PHARMACY • SEAWAY VALLEY PHARMACY •
ENLARGEMENT SPECIAL!
WE'VE JUST MADE PHOTO ENLARGEMENTS A BIG DEAL!
Kodak Colorwatch system
OFFER VALID Nov. 6-24, 1996
LIMITED TIME OFFER!
BUY 1 5x7 or 8x10 COLOUR ENLARGEMENT GET 1 FREE!
Regular Format.
From neg sizes: 110, 126, Disc and Full Frame 35mm.
Excludes: Panoramic 35 & Seattle Film. 8x10 not available from Disc.
SEAWAY VALLEY PHARMACY
MORRISBURG VILLAGE PLAZA TEL: 543-2823
• SEAWAY VALLEY PHARMACY • SEAWAY VALLEY PHARMACY •

The Morrisburg Leader

A Family Newspaper Serving the Community for more than a Century

Published every Wednesday afternoon at Morrisburg, Ontario by The Morrisburg Leader Limited
P.O. Box 891, Morrisburg, Ontario K0C 1X0
Telephone (613) 543-2987 or 543-3611
Fax: (613) 543-3643

Sam Laurin, Editor Terry Laurin, Production Mgr.
Mike Laurin, Advertising Sales

Publications Mail Registration No. 0842

YEARLY SUBSCRIPTION RATES

$28.00 per year in Canada

$74.00 per year U.S.A. & Foreign

SUBSCRIPTION PRICES SUBJECT TO G.S.T.

ADVERTISING DEADLINES

Display – 4:30 p.m. Mondays • Classified – 12 Noon Tuesdays

Poppies for Remembrance Day

Every year, for about two weeks prior to Remembrance Day November 11th, the Royal Canadian Legion conducts the Poppy-Remembrance Campaign.

Poppy emblems were first made in 1922 by disabled veterans under the sponsorship of the Department of Soldiers Civil Re-establishment. Poppy material is still made at sheltered workshops run by Veterans Affairs Canada in Montreal and Toronto. The work provides a small source of income for disabled ex-service persons and their families. Former members of the Commonwealth and allied military services may also be eligible to receive benefits from these funds.

Donations are not mandatory and in some cases (like with school children) poppies are distributed solely to perpetuate the tradition of Remembrance among Canadians without any expectations of remuneration. During the annual campaign some 15 million poppies are distributed across Canada.

Activities supported by donations to Poppy Trust Funds include: Assisting needy veterans, ex-service members and their families; purchasing medical appliances; funding medical research and training; providing bursaries to the children and grandchildren of veterans and ex-service members; funding accommodation and care facilities for veterans, seniors and disabled persons.

The Royal Canadian Legion Service Bureau was founded after the First World War to help veterans obtain the federal government pensions to which they were entitled. Funded partly by donations made during the annual poppy campaign, the Bureau has been in existence ever since, providing no-cost assistance to ex-service men and women with pension applications and appeals.

Although Canada's war veterans are gradually disappearing, there are still some 500,000 veterans in Canada. The Service Bureau helps men and women who have served in the Gulf War or in United Nations special duty areas, as well as older veterans, find their way through the daunting maze of government regulations. They also represent ex-service members before pension boards and appeals tribunals.

While well-known as Canada's pre-eminent non-profit veterans support organization, relatively few Canadians realize that the Legion is also active in many other areas or that its programs benefit people through society.

The Legion supports programs for seniors, particularly through direct community level activities, housing projects and medical training plans for doctors, nurses and therapists. The Legion's Youth program provides scholarships and bursaries, sports programs and support, to groups such as Cadets, Scouts and Guides.



This Week In Morrisburg's History

Compiled from The Leader's fyles by Laurie Day

1986

The Royal Canadian Legion, Branch 538 Williamsburg, celebrated the 35th anniversary November 12, 1986. The Legion members threw themselves an anniversary party and celebrated a new addition to the Legion Hall. The addition was built with very little money and all work was volunteer. MPP Noble Villeneuve attended the opening, along with the Legion Branch Presidents from Winchester, Chesterville, Greeley, Prescott, Cardinal, Iroquois, Russell and Kemptville. Pictured on the front page of the November 5th issue of The Leader during the ribbon cutting ceremony were Larry Empey, Williamsburg branch president; Ted Power, Williamsburg United Church minister; Elwin Brown, Legion district commander, and Ed Hitchinson, commander of the zone.

Melva Comstock of Brister Insurance was pictured on the front page of The Leader dressed as a pumpkin for Halloween. Local police and firefighters were kept busy during All Hallows Eve as a lot of vandalism and fires occurred. The most serious damage occurred west of Williamsburg when about $5,000 worth of hay was destroyed by fire on Mabel Whitteker's farm.

Council members in Iroquois supported a motion submitted by Onaping Falls council to protest the removal of the existing legislated designation of lottery funds for culture and recreation for Ontario municipalities by the provincial government. Recreation chairman and councillor Lorraine Fader said she would like to guarantee that money for recreational purposes would always be available. Some of the money in question is designated to support hospital beds across the province, but said Fader, "if you don't have recreation, there will be more people in hospital beds."

1976

Morrisburg Reeve Bill Dillabough was acclaimed to that office for another two year tear when at the close of nomination on Monday, his was the only name in nomination. Also acclaimed was Carlton F. McInnis as deputy reeve. McInnis, who was replacing veteran deputy reeve Ed Jones, was a member of the present council. He was a former reeve and warden of the United Counties. Contesting councillors positions were Dr. Gerrard Rosenquist, Frederick Hill, Albert Belanger, Ed Jones, Harland Veinotte and Roy G. Brister.

On the front page of the November 19th issue of The Leader was the following, under the headline: *The Hook In It!"* Orientals write a word by drawing a picture; we should draw a picture for the word "Free", a fishhook. There have always been too many people who want things free—who want to be taken care of without work—who want something for nothing. Where do they thing it is coming from? Santa Claus? The Easter Bunny? Nobody ever gets anything for long that he doesn't earn. "Something for nothing" is sucker bait, and the sucker who thinks he can get it, deserves what he really gets—hooked." This was from a Warner and Swansey advertisement, published in the U.S. News and World Report.

The fashion show held for the Winchester Hospital raised approximately $600. A balance of about $13,000 war reported by the treasurer of the WDMH Auxiliary. There was to be $5,000 spent for the photospectrometer and $4,000 going to the blue chip account.

The Cardinal Broncos came to Morrisburg and battled with the Lions to take a 10-7 win in Eastern Ontario Hockey League play. In Cardinal, the Lions lost by a 6-5 tally.

1966

Headlines in the October 28th issue of The Leader read: *Combines meet Nationals November 13.* The Nats were featuring such stars as Danny O'Shea, Fran Huck, Garry Dineen, Jackie MacLeod and Jack Bonus. For the Combines, most of the favorites from the year before had returned including Big Doug Casselman, Mel Tomalty, Arnold (Red) Lawlor, Pat Brothy, Donnie Grant, Bert Morrow and Derek Holmes. Newcomers trying out for the team were Arlie Parker and Rick Rushford.

Over 150 relatives, friends and neighbors gathered in the IOOF Hall Williamsburg, to celebrate the occasion of the 25th anniversary of Mr. and Mrs. Graham Hess.

Floyd Fisher Real Estate had a seven-room frame bungalow with carport, located in a good residential area of Morrisburg, listed for sale at $12,000.

1956

George E. Beavers, president of Beavers Dental Products Lid., Morrisburg, had completed a visit to New Zealand, Australia, Japan, Philipines, Singapore, Malaysia and Hong Kong con-

–continued on page 5

Seen And heard Around the town

Stopped into the Seaway Valley Pharmacy and Dalton Dawley was in there cashing in his big winning ticket from the Lottario draw last week. Seems Mr. Dawley was pulling our legs though as he failed to inform us just where the decimal point went in his jackpot. His winnings totaled a whopping 35 dollars and 90 cents, not $3,590 like he led us to believe.

•••

Reporter Laurie was at McHaffie Flea Market on Sunday with her mom and pop when a lady tapped her on the shoulder and asked if her name was 'Laurie.' After confirming the lady's suspicion, she gave Laurie a huge hug and shook her saying that she reads her column religiously. She also informed Laurie that she particularly like the column about the vacuum cleaner salesman. Coincidentally, Laurie's father just happened to purchase an Electrolux vacuum cleaner from Mitch Cassell that day at the flea market. Except this time Laurie didn't have Mitch clean her entire house with it beforehand.

•••

Russell Schwerdtfeger wanted us to know that his grandson scored a hattrick for the Novice Blues in Westport recently, not just two goals like the paper stated. Unfortunately, we can't decipher exactly whose fault it was because the game sheets get tossed every week. So, we'll blame it on Jeff because he's not here today, and he's the new kid on the block.

•••

Blazing Saddles Gentlemen's Hockey League is looking for players to enter the mid-season draft on Monday, November 11, 7:30 p.m. Drafted players will play that evening in either the 8:30 p.m. or 10 p.m. games. The entry fee is $175 for the remaining 19 games plus playoffs, payable by cash or cheque that evening. Call Mike Doris (925-3099) or Jeff Boyce (258-5966) or Mike Michalika (925-1968) if interested.

•••

A beautiful limited edition print has been purchased by the Chamber of Commerce Ways and Means Committee as a fundraiser in the next draw. "Evening Rehearsals" depicts horses and sleighs in front of a village in a snow-covered landscape based on an oil painting by Terry Redlin, one of the top 10 American wildlife artists. Framed by Seaway Gallery and valued at $900, the print is currently sitting on an easel in the Bank of Nova Scotia. At the end of the week, it will be moved to the Bank of Montreal, and is available for viewing at community events. Second prize is "Natural World", a book of wildlife prints by Robert Bateman valued at $60. Tickets at $10 or three for $25 are available at both banks.

•••

Santa and his elves in the Morrisburg BIA are busily firming up plans for the annual Santa Parade. Tentatively, the parade is to start from the Civic Center at 10.30 a.m. on Saturday, December 7. The Figure Skating Club is having their annual breakfast from 8 to 11 a.m. also at the Civic Center, where the Parade will is to start and end. A Christmas party will be held at the Operating Engineers Training Institute from 4 to 6 p.m.

In a BIA Christmas promotion starting this week, customers at every store are entitled to a ballot for each purchase, no matter how small or large. At the Christmas party, there will be a draw for a $1000 first prize gift certificate, two $500 gift certificates, and 20 prizes of $100 each. Two vacation getaway packages will be given away. The BIA is also planning to obtain names of employees from each business, to go in a separate drum to draw for two vacation packages.

Letters to the Editor

Dear Editor:

A couple of weeks ago, there was a good feature on the DOWNSIDE of municipal amalgamation—restructuring. Mike Harris, in effect, says "Do it and do it our way! (You have the choice of doing it voluntarily or we—the Harrisites—will do it for you)."

The same set of upheaval is happening in education. Mike Harris (a northern golf pro) and John Snobelen (a high school dropout) are in charge. This past week (Oct 21-25) copies of a booklet called Excellence in Education: High School Reform became available to parents, students, teachers, trustees etc. John Snobelen in the preface says "I want and need your advice."

The booklet says the Minister (Snobelen) has decided to
1) Cut high school to four years
2) Establish higher standards for courses, marks etc.
3) Standardize report cards across Ontario
4) Impose a teacher advisor system of counselling for all students
5) Establish "constructive partnerships with community employers, businesses" etc.

These changes (i.e. the above five) are NOT up for discussion. They are decided by politicians, bureaucrats and the handful of "Whiz Kids" who manage the Mike Harris agenda.

Questions up for discussion are
1) How should Grade 9 fit into the high school program?
2) What courses and proportion of courses should be compulsory (or optional) in high school?
3) How should work experience fit into high school education?
4) What role should provincial testing (exams) have in Ontario schools? (i.e. Should we go back to departmental exams as during the pre-1970 period?)

All comments are required into the Snobelen ministry by November 30.

As a parent and teacher (both retired) I would suggest people get involved. If John Snobelen gets the small or zero response for which he is hoping, we can be sure that the restructuring will be based on only one principle—reduce funding responsibility as much as possible.

Snobelen and Harris, in my view, know little about the massive effect that poorly planned change will have in a few years time. At the same time they hint at moving control of the system from (relatively) local Boards to regional or even the provincial level. There, it becomes easier for them to "manage" change.

Ontario—our province AND the future of our young people need our attention. I'm not convinced that either Mike or John should be trusted as leaders or role models for a future society.

Gordon E. Garlough

Euchre

The winners at the Rebekah euchre held October 30 were: Sarah Merkley first; Helen Gillespie second; Darryl Britton third.

The door prize winner was Sharon Munro, and draw winners included Sarah Merkley, Eva Jackson, Louise Crites, Lorraine Tupper and Vera Rutherford.

The next euchre will be Wednesday, November 13, at 7:30 p.m., and everyone is welcome.

Master Gardener answers pond query

Question: This year, we put in a four by six foot pond that is three feet deep and would like to know how to get it ready for winter.

Answered by Dorothy Adlington.

This method I have found to be successful

Before you prepare the pond for winter, take a good look at it and make notes of the water plants—what you liked and did not like—so you will remember what to buy for next year.

Remove and discard any water plants that are not winter hardy, such as water lettuce or water hyacinth, as soon as they have been killed by frost as they will deteriorate quickly and foul the water.

Tropical water lilies should be removed from pond and let drain. Cover the pots with damp compost, peatmoss or wet burlap. Do not allow the pots to dry out. Keep in a cool basement or frost free area till spring.

All the other hardy water plants should be moved to the deepest part of the pond. This will prevent them from being frozen solid and killed.

If your pond has fish, they will need to be caught and wintered in an indoor aquarium. If you plan to leave them in the pond year round, you will need to install an electric de-icer.

The de-icer is used to keep an opening in the ice. This allows oxygen to enter and toxic gases, such as carbon dioxide and methane, to escape, or else the fish will not survive.

In preparation for winter, the metabolism of the fish slows down and they can no longer digest food. Once the temperature drops to 54°C or 12°F, they should not be fed until next spring.

Drain the pond one third, and remove any fallen leaves and debris so that they do not rot and foul the remaining water.

Now is a good time to place a netting over the pond to catch any leaves that could fall or be blown into the water.

Disconnect the pump. Remove and clean pump, filter, jet, lights and transformers. Let dry and store in a frost free area for the winter.

That's all there is to it until next spring.

Questions for Ask a Master Gardner, c/o Hazel Taylor, R.R.1 Iroquois, Ontario, KOE 1KO.



Remembering Ron Cameron and all the young men from Morrisburg who answered the call.

FOR QUALITY PRINTING
Call The Leader
543-2987 or 543-3611

NEW!!!
Evening Classes
Every Tuesday and Wednesday Evening until Christmas!!!
7:00 to 9:00 p.m.

Learn a new craft and find out how easy and fun it can be to make your own Christmas gifts for your family and friends.

Classes are approximately $10.00 (extra supplies are sometimes necessary).

PLEASE CALL AHEAD, class projects change from week to week, as well as age groups, choose the one that is best for you (also in case of cancellation).

DON'T FORGET BIRTHDAYS!!!

If you want to do something different for your child's birthday how about having a craft class at home? Children have fun, learn a craft and take home their own project.

ALSO AVAILABLE SOON: FLEECE HATS in popular styles and colours . . . **ORDER YOURS TODAY.**

PLEASE CALL AHEAD
543-3499 or 543-2835

This Week In
Morrisburg's History

— continued from page 4

tacting customers as well as leading dentists and dental universities. Highlight of the trip was his attendance at the Japan Dental Exhibition where over 10,000 dentists were registered and the firm's Canadian products were well received.

The body of George Frederick Babcock, who had been missing from his Williamsburg home for more than a month, was discovered by Roy Herriman. The 85-year-old man had disappeared September 28th while he was out walking his dog.

Dave Berry, South Mountain, was elected president of the Morrsiburg and District Canadian Club.

The Morrisburg High School Blue Tornado defeated North Dundas in a sudden death semi-final EOSSA "B" football game 33-0 to advance to the final against Iroquois. Jack Notman scored three touchdowns in the effort with Mickey Mabo and Jim Scott crossing the line for singles. Steven Casselman kicked two converts and Henry Storgaard rounded out the scoring with a passed convert.

At Brinston's Allied Food Market, fresh mushrooms were 29 cents for a half pound box, and grapefruit was 49 cents for a five pound bag.

1956

Pictured on the front page of the October 26th issue of The Leader were some 85 Morrisburg residents as they prepared to embark on a three-hour tour of the St. Lawrence Power Project. The tour was to start at Iroquois and include a view of the Iroquois dam, as well as a drive through the new Iroquois townsite.

The IOOF officers installed at Williamsburg Lodge No. 349, were Brother Basil Casselman, Noble Grand; Brother Bert Casselman, Vice Grand; Brother Elbrun McIntosh, Rec. Secretary; Brother John Wells, Financial Secretary, and Brother Hubert Casselman.

The first basement in Morrisburg's new sub-division was dug with Village Councillor Wally Guay operating the backhoe. The new sub-division was being prepared by Ontario Hydro to accommodate the families of Morrisburg that had to be relocated from the path of flooding for the St. Lawrence Power Project.

On the recommendation of the Revenue Minister McCann, the St. Lawrence River two of Morrisburg was to be closed as a customs port March 31, 1957. Reason for removal of Morrisburg from the list of custom ports was that on completion of the St. Lawrence Seaway a large section of the town would be under water.

The November 3 issue of The Leader reported Mr. and Mrs. Allen Beckstead of Morrisburg had observed their 55th wedding anniversary.

1946-1936
NOT AVAILABLE
1926

The November 5th issue of The Leader reported the management of the Grand Central Hotel at Iroquois had changed hands. Robert Cooper, proprietor of Grand Central had changed hands. Robert Cooper, proprietor of the Grand central had engaged Michael Bolf of Smiths Falls to replace Mr. McCabe who had left for a new position in Kingston.

John D. Harkness, local electrician had completed the installation of a fire alarm at Iroquois which was an electric siren donated to the town by the Women's Institute. It was considered quite an acquisition to the town, the old time fire bell having served its time.

W.O. Lane announced to the people of Aultsville and vicinity that he had purchased the undertaking business of Mr. C.S. Ault which had been conducted by R.H. Hanes. His intentions were to put into service a first class motor hearse for prompt and efficient service.

O.P. Snyder of Morrisburg was advertising the five passenger, four-door Hupmobile Six Sedan for $1,385. The Hupmobile Six was heir to those fine traditions which had made every Hupmobile built for 18 years a better and longer-lived car.

IT'S "TRUCKIN' TIME" IN ONTARIO!



Save up to $7,000 towards the purchase of a new Ford, Mercury or Lincoln vehicle.‡

GREAT SAVINGS NOW ON CANADA'S #1 SELLING PICKUP!

INTRODUCING THE ALL-NEW, REDESIGNED '97 F-SERIES XLS 4X2!

With 4-Speed Automatic, Plus:
- 4.2L 205 hp V6 – The Most Powerful Standard Engine In Its Class!
- 8' Cargo Box – The Largest Standard Cargo Box In Its Class!
- Power Steering
- Air Conditioning
- Dual Airbags
- Rear-Wheel ABS
- Chrome Bumpers
- AM/FM Stereo Cassette

Plus No-Charge XLS Package!
- Chrome Styled Steel Wheels
- Colour-Keyed Bodyside Mouldings
- Two-Tone Paint
- 60/40 Cloth Split Bench Seat

ONLY $295* 24 MONTH LEASE
OR BUY $22,995**

SUPERSIZE TO A 3-DOOR SUPERCAB

Same Great Features PLUS a New Standard 3rd Door!

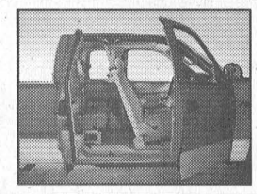

ONLY $49* A MONTH MORE
$344 PER MONTH 24 MONTH LEASE
LIMITED QUANTITIES. FACTORY ORDER MAY BE REQUIRED.

1997 F-SERIES BEATS THE COMPETITION!

MORE STANDARD HORSEPOWER, TORQUE AND CARGO BED SPACE THAN DODGE OR CHEVY!

VEHICLE	'97 F-150 XLS	CHEVY C/K 1500	DODGE RAM
HORSEPOWER	205 @ 4750 RPM	200 @ 4400 RPM	175 @ 4800 RPM
TORQUE (lb-ft)	260 @ 3000 RPM	255 @ 2800 RPM	230 @ 3200 RPM
CARGO BED SPACE (cu. ft)	72.8	69.8	70.3

FORD
HURRY... LIMITED TIME OFFER!
See Your Ontario Ford & Mercury Dealers
MERCURY

*New 1997 F-Series XLS Regular Cab and Super Cab with P.E.P. 805A, monthly payment of $295/$344 based on 24 month lease from Ford Credit to qualified retail lessees, on approved credit. Some conditions and 18,000 km per year mileage restriction apply. $2,398 down payment required, plus first month's payment and security deposit. Offers exclude freight ($920), licence, insurance, and applicable taxes. Dealer may lease for less. Limited time offer. See dealer for details. ‡Save up to $700 a year to a maximum of $3,500 over five years with the CIBC Ford Visa Card and up to $1,400 a year to a maximum of $7,000 over five years with the CIBC Ford Visa Gold Card towards the purchase or lease of a new Ford, Mercury or Lincoln vehicle. Some conditions and an annual fee apply. Ask for details on this program. Visa is a registered trade-mark of Visa International Service Association. CIBC and Ford Motor Company of Canada, Limited licencees of Mark. Ontario FMDA, P.O. Box 2000, Oakville, Ontario L6J 5E4

Obituary

Helen Stewart

A resident of Winchester for the past 24 years, Helen Irene Stewart died November 1st, 1996, at the Winchester Hospital. The retired housewife was 74 years of age, and had previously lived at the Melvin Settlement.

Born December 21, 1921, at Williamsburg, she was the daughter of the late Neil A. Hunter and the former Ida Casselman.

On July 4, 1940, at Williamsburg, she was married to Wellington Stewart, who predeceased her September 21, 1969.

Mrs. Stewart is survived by two sons: Lyle (Faye) Stewart of Morrisburg, Clifford of Winchester; two daughters: Norma of Ottawa and Marlene (Paul) Quenneville of Nepean; grandchildren Michael (Penny) and Tracey (Terry), and great-grandchildren Tyler, Cole and Christyn.

She is also survived by brother Clifford Hunter of Iroquois.

Mrs. Stewart was predeceased by brother Lloyd.

Friends were received for visitation at the Daniel's Funeral Home Inc., Winchester. Service was held November 4, at 11 a.m. with Rev. Carol Poley-Delisle officiating.

Interment followed at the Maple Ridge Cemetery.

Pallbearers were Billy Rae, Ralph Stewart, George Locke and Lynden Casselman.

In Court...briefly

Peters not guilty of sexual assault

Ronald Peters Sr. of Williamsburg, was found not guilty of sexual assault charges to young girls under the age of 14 in Williamsburg Township between May 1st, 1995 and September 6 of the same year. However, Peters was issued a peace bond and instructed to not have any contact with the family in question, and if he does, will be required to pay $500.

Ordered to repay debts

A Kingston man was ordered to repay debts exceeding $700 when he was found guilty of fraud charges on October 14, 1994.

Allan Fredrick Merkley was ordered to pay back $25 per month beginning December 1st to four local businesses where he wrote bad cheques. He was given 18 months probation and 30 days in jail to be served intermittently, as well as restitution of $759.72. The payments of $6.25 will be made monthly to S.F. Freshmart, Iroquois ($76.73); Mr. Grocer, Morrisburg ($232,28); Pinkus Tire and Battery Kingdom, Williamsburg ($160.30), and Canadian Tire, Williamsburg $290.33).

Impaired driving

Kevin Osborne of R.R. 5 Chesterville (Williamsburg Twp.) was charged September 16th in Williamsburg Twp. with impaired driving. He was also charged with being involved in an accident with another vehicle on County Rd. 8 at Grantly Road in the Twp. with intent to escape civil or criminal liability as he allegedly failed to stop his vehicle and give his name and address to police. Osborne appeared in court on October 29th, and will re-appear on November 26.

Driving while disqualified

Kevin Weegar Jr. of Williamsburg was charged with driving while disqualified in Matilda Township on August 9, 1996. He will reappear in Morrisburg court on December 3.

Adjourned cases

•Randall St. John of Brinston was charged July 30th with assault and his case was adjourned to trial on March 11, 1007.

•John Ormond Topping of Williamsburg Twp. was charged August 24 with driving while disqualified and failing to comply with a probation order. He appeared in court on October 29th and will reappear on November 12.

•Paul Murray of Iroquois was charged with impaired driving. His case was adjourned for trial on April 8th, 1997.

Police Beat

During the past week, police in Dundas County responded to 83 calls for service.

Quiet Halloween Night

Ontario Provincial Police reported a very quiet Halloween night last Thursday, as only eight related occurrences took place.

Police officers would like to thank members of the local fire departments, road crews, and volunteers of the community patrols for their efforts during the night which were not only greatly appreciated, but they also helped to reduce the potential for problems.

Costumes swiped from clothesline

Two Halloween costumes were stolen from a clothesline in Chesterville on the morning of October 31st. The costumes are described as wrinkled dogs: one with a blue pajama hat, and one with a pink bow. They were stolen from a clothesline at the business, and neither were recovered. Const. M. Francis is investigating.

Cloverdale Links broken into

Cloverdale Links Golf Club in Winchester was broken into on November 1st, and tools were reported missing. Const. J. Ralko is investigating the incident where a forced entry was made into a storage area.

Lawn tractor stolen

Police are investigating the theft of a lawn tractor from a storage shed at a Matilda Twp. residence which occurred sometime during the previous week. It was an 11 hp Sears riding lawn tractor. Police are looking for a white and grey, older model Chev pick-up with a black utility trailer, in relation to this incident.

Mischief

On November 3rd, police investigated an incident involving a number of business signs which were stolen from various locations and deposited on a private residence in the Village of Winchester. Twelve business signs were recovered, and Const. S. Patterson is investigating this incident.

Fire investigation

Police attended the scene of a small fire in Chesterville on November 3rd where two small fires were set at the Nelson Laprade Centre. Dried leaves were found in the area with one of these fires causing considerable damage to the siding on the building. Const. C. Pirnat is investigating this incident.

Traffic Management Offers for Eastern Ontario

Fourteen police officers from detachments throughout the Eastern Region have been assigned to help meet the ever increasing challenges of highway safety by R.J. Eamer, Chief Superintendent of the OPP's region. These uniformed police officers will be known as Traffic Management Officers (TMOs) and are similar to the Highway Rangers working on the highways in the Greater Toronto area. Four of the members are of 35 OPP traffic patrol officers dedicated to the Ottawa-Carleton area.

The mandate of these highly skilled, dedicated traffic enforcement officers, will be to address the traffic issues at their detachment or neighboring detachments in their endeavor to encourage voluntary compliance of traffic laws through various education and enforcement strategies.

In addition, not only will the TMOs work in conjunction with their detachment counterparts, but will work as well with the three-five member RIDE Units based in Quinte, Perth and Long Sault on specific traffic initiatives such as impaired drivers, aggressive drivers and speeders. Their goal is to reduce the number of serious motor vehicle collisions in the region.

The officers will be introduced to the region on Friday, November 15th, 3 p.m., on Hwy. 15 in Smiths Falls.

Crime Stoppers

Seaway Valley Crime Stoppers needs your held solving the theft of an inflatable dinghy from the Iroquois Marina lot. The theft may have occurred on October 23rd. The item is described as a gray Zeppelin 10 foot inflatable sides with a hard bottom, registration number 32E43160, serial number QZTPA170E495.

Remember, no call display, no recorded messages. All Crime Stoppers needs is your information. Please call Crime Stoppers today at 1-800-265-8477.

Save $5
15 PIECE BUCKET
MOUNTAIN BOY CHICKEN
Large Taters, Large Cole Slaw and FREE 2L Pop
$23.00 taxes incl.
SPINNING WHEEL RESTAURANT
MORRISBURG 543-3656

W. J. JOHNSTON SURVEYING LTD.
Ontario Land Surveyor
WILLIAM J. JOHNSTON, O.L.S.
Resident Surveyor
610 St. Lawrence St., P.O. Box 394, Winchester, Ont. K0C 2K0
Telephone (613) 774-2414
Fax (613) 774-2356
1-800-268-6915
Subdivision Planning, Cadastral, Engineering and Control Surveys

Weddings, Portraits, Commercial
613-652-1241 Monday, Tuesday and evenings
613-345-LOVE (5683) Wed., Thurs., Fri. 9:30 to 5:00 p.m.
Piet de Zeeuw Photography
Piet de Zeeuw, Master Photographer
IROQUOIS BROCKVILLE

FAIRBAIRN FUNERAL HOME LIMITED
Gordon T. Fairbairn Funeral Director
Sheri L. Fairbairn Funeral Director
Ian T. Fairbairn Funeral Director
P.O. Box 228, 28 Church St. Morrisburg, Ontario
(613) 543-2271
"A Golden Rule Funeral Home"

IREBALL AUTOMATICS INC.
AUTOMATIC & STANDARD TRANSMISSION REPAIRS
Specializing in Computerized Transmissions with Over Drive and Front Wheel Drive
R.R. 3 WILLIAMSBURG, ONT., K0C 2H0 TEL: 535-2112

STUMP REMOVAL
COMPLETE TREE SERVICES
VICTOR BROOKS & SON INC.
WILLIAMSBURG, ONT.
535-2322

Plan Ahead For SNOW REMOVAL
SNOWBLOWING & PLOWING
We'll Keep Your Driveway, Sidewalk or Parking Lot Clear of Snow
Book Early
Call
KEN MacPHERSON
CATHY DYKSTRA
543-3355

ERIC CURRIER ELECTRICAL
COMMERCIAL & RESIDENTIAL
ELECTRIC HEATING
Phone 652-4868
Saver Road
IROQUOIS, ONTARIO

Licenced Carpenter & Construction Millwright
Renovations & Repairs of all kinds
Charles E. Droppo
543-3533

Career Training
Secure A Promising future
- DENTAL ASSISTANT
- MEDICAL LAB ASSISTANT
- MEDICAL RECEPTIONIST
- CHIROPRACTIC OFFICE ASSISTANT
- MEDICAL TRANSCRIPTIONIST
- ECG TECHNICIAN
- HEALTH CARE AID
- ORTHOPAEDIC TECHNOLOGIST

also TRAVEL CAREERS
Phone for a personal interview
CAREER CANADA COLLEGE
Specialist in health related diploma programs.
742-8100
1-800-565-6574
ST. LAURENT SHOPPING CENTRE
OTTAWA

For Personalized Travel Service
call SUZANNE STRADER at
WILDWOOD RIDEAU TRAVEL INC.
1-800-204-4111, Ext. 104
Ont. Reg. 04364279

Your Full Service Travel Agency
• Cruises • Worldwide Airline Tickets • Motorcoach Tours • Rail Tickets • Last Minute Specials
• Customized Packages • Free Ticket Delivery • Travel Insurance • Hotel & Car Reservations
IATA

Hawaii! what a view!
THERE IS STILL TIME TO WIN
A HAWAIIAN DREAM VACATION
Now you have until November 30th, 1996 to subscribe to Regional Cable TV
NEW!!! CHANNEL 35 "THE MOVIE NETWORK"
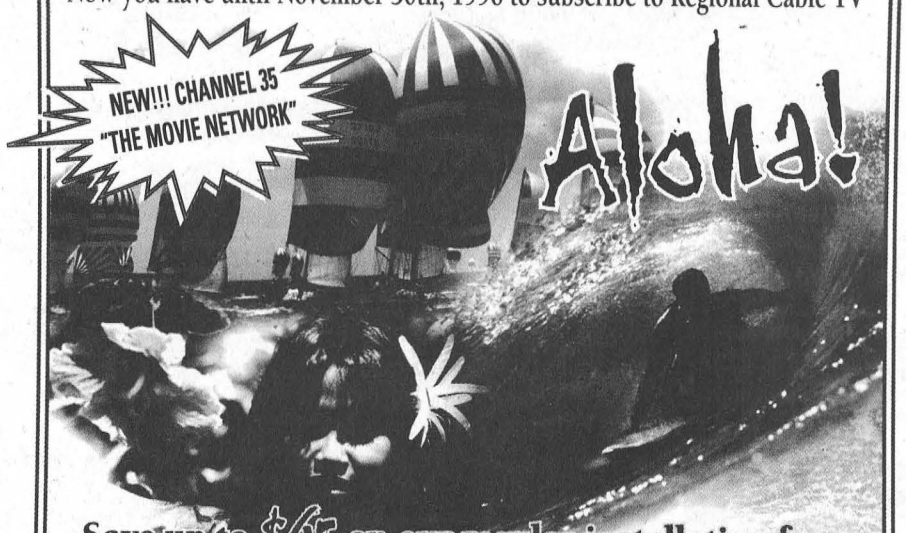

Save up to $65 on our regular installation fees
and get the second month absolutely free*
1 800 465-1000
We service Morrisburg and Winchester
Regional CABLE TV
TV at its best!
*Certain conditions apply
THIS OFFER APPLIES ONLY TO OUR SERVICE AREAS.


Derek Taylor
AKCENT MOTOR SALES
WINCHESTER, ONTARIO

Diane (Stewart) Taylor
Yes, we buy cars for cash
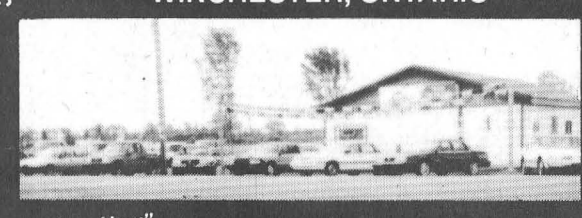
We're out to earn your business
"Your New"
USED CAR & TRUCK CENTRE
774-0718
HOURS: Mon. to Fri. 9-8, Sat. 9-5
AKCENT HWY. 31 HWY. 43 12032 Dawley Drive Country Kitchen
All Vehicles Fully Certified
• Great Prices • Great Selection • All Makes & Models • Lease To Own •

1989 FORD TEMPO 4-door, auto., stereo $3,875	1991 GMC JIMMY 4x4 SLE, auto., loaded $12,840	1990 PONTIAC 6000 4-door, auto., air conditioning $4,995	1991 DODGE SPIRIT 4-door, auto., air conditioning $6,470
1989 BUICK LESABRE LTD 4-door, auto., loaded $6,995	1987 CHEVY ASTRO VAN 7-passenger, 6 cyl., air conditioning $4,980	1994 CUTLASS SUPREME SL Low kms, loaded, white $15,995	1992 MERCURY TOPAZ 4-door, auto., air conditioning $5,995

Special finance rates available on newer vehicles



Winchester Merchants

"We have lots in store for you this Christmas"

Jamie Shadbolt (owner) and Edith Gauvreau of Shadbolt's Stedman's V&S Department Store invite you to come start your Christmas shopping early! They have loads of gift ideas for the whole family. Plus, the film and film developing you'll need for the holidays.

COMPUTER SALES AND SOLUTIONS INC.

Hwy. 31 at 43, south of Winchester, Ontario

Beat the Christmas rush!

SPECIAL

IBM 6x86/166 Mhz Multimedia System $1,899

Motherboard:	Gigabyte Pentium PCI MB, Intel 430Vx Chipset, 2 x DIMM, USB support	Monitor:	14" SVGA 0.28 N/I
		Floppy drive:	Panasonic 3-1/2" 1.44 HD
Cache:	256 K Pipeline burst	CD-ROM:	Eight Spin CD-ROM
CPU:	IBM 6x86 166 Mhz w/heatsink & fan	Sound card:	16 bit stereo sound card
Hard drive:	1.2 Gig EIDE	Speakers:	Amplified stereo speakers
RAM:	16 Meg EDO	Case:	Mid tower w/230 watt P/S
Keyboard:	Win 95 104 Enh KB	Mouse:	Mouse and pad
Video card:	1 Meg PCI Video w/Mpeg (upgrade to 2 Meg)	Software:	Windows 95 full CD version (preloaded)

Warranty: 3 Years Parts, 5 Years Labor

Modems	Printers	Microsoft	Formula T2
28.8 V/F/M - $149	Canon BJC 4100 - $335	Sidewinder Game Pad	Racing Kit
33.6 F/M - $159	Canon BJC 240 - $269	$74.99	$225

• Sales (New & Used) • Repairs • Upgrades • Tutorials • Networks • Service Contracts

Phone 613-774-1401

DAVID HOOPER *"Certified Novell Engineer"*
Selling New Technology with Old Fashioned Service
Fax 613-774-1402

Toll Free 1-888-207-9052 (U.S. and Canada)



Don't Get Steamed
WINTERIZE NOW!

LUBE, OIL & FILTER *(includes top-up of all fluids)* **$22.95**

Plus **FREE Complete 50-Point Inspection** *(Bumper to Bumper)* **Value $33.95**

GM Goodwrench Service Plus

Offer ends Nov. 30, 1996

Drewery PONTIAC BUICK GMC LTD.

ST. LAWRENCE STREET
WINCHESTER 774-2360

DREWERY PONTIAC BUICK:
The dealer you come to for price, and stay with for service.

★ Outerwear 20% off ★

The sky's the limit!

AT THE COUNTRYBOY

London Fog
Brooks
Rice Sportswear
Canada Sportswear
Wolverine
Australian Outback
Excelled Leathers

Bombers
Hip Length
Top Coats
Stroller Coats
Parkas
3-in-1 Jackets

Regulars • Talls • Oversize

Leather
Nubuck
Cotton
Oilskin
Nylon

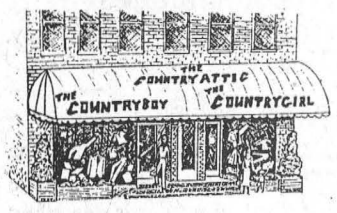

494 Main St. E., Winchester
774-3341

Start saving your receipts Nov. 1st!

Store Hours: Mon.-Wed. 9-5:30; Thurs.-Fri. 9-9; Sat. 9-5

SAVE $$$$

at our Ladies Outerwear Sale!!

(20-40% off)



AT THE COUNTRYGIRL

Car Coats by Luba
- Fine fashionable coats with excellent thermal insulation
- Removable fur-trimmed hoods
- Dressy faux furs
- Sizes 7/8 - 20-1/2

Junior Looking Styles by Ellabee
- Wool melton duffle coats
- Nylon jackets with fur trim



Long Dress Coats by Fen•Nelli
- Lightweight microfibres
- Fine wools
- All weather coats with zip-out linings
- Reg. sizes 5/6 - 19/20
- Pet. sizes 7/8 - 20-1/2

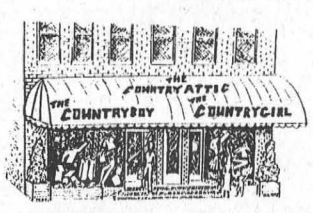

494 Main St. E., Winchester
774-3341

Store Hours: Mon.-Wed. 9-5:30; Thurs.-Fri. 9-9; Sat. 9-5

Gift Giving IDEAS

A Selection of Fashion Jewellery 1/2 Price
Gift Sets and Stocking Stuffers
Dim Panty Hose (Dress Sheers) (reg. $4.75-$6.00) **1/2 Price**
Specialty Garters • Stay-Ups
Flowergirl Dresses (all sizes) **$75 - $100**

Gift Certificates for the Bride



Classique Bridals

Complete Bridal Fashions
Silks • Satins • Shantungs
Alfred Angelo • Alfred Sung • Jewellery by Jerée Montier
Accessories • Alterations

Winchester, Ontario K0C 2K0

VISA

Kim Link
By appointment
613-774-5543

The Town Vintner

493 Main Street, Winchester 774-0724

CORK POPPIN' VALUES

Give the gift of wine this Christmas

- 4-Week Kits
- Fancy Bottles
- Christmas Bottle Bags
- 6-Week Kits
- Gift Certificates
- Wine Books
- Starter Kits
- Wine Racks
- Beer Books

"A very personal, affordable gift"

Make your wine on our premises • Wine is ready in four weeks

STORE HOURS:
Tuesday to Friday 9:30 am-5:30 pm; Saturday 9:30 am-2:00 pm;
**Thursday 5:30-8:00 pm by appointment only*

Lots of

Christmas Gift Ideas

Rag Wool Mitts

Fingerless glove with attached pullover mitt, available in beige, green and fluorescent for the hunter

$6.97

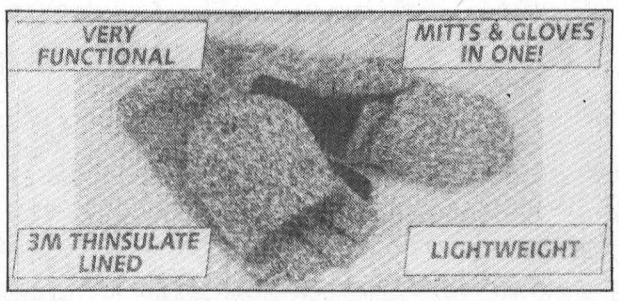

SHADBOLT'S

Prop. James Shadbolt

Stedman's V&S Department Store
501 St. Lawrence Street, Winchester **774-2008**

CHRYSLER FIVE STAR SERVICE

FUEL SYSTEM TUNE-UP

FROM $59.95* 4 CYL.

**SIMILAR PRICES ON OTHER ENGINE SIZES*

Running rough? Poor gas mileage? It could be clogged fuel injectors. Now you can restore your vehicle to peak performance with a Fuel System Tune-up. It gets your fuel injectors, valves and combustion chambers new-car clean again by scrubbing away performance-robbing deposits.

Please ask your service advisor for details.

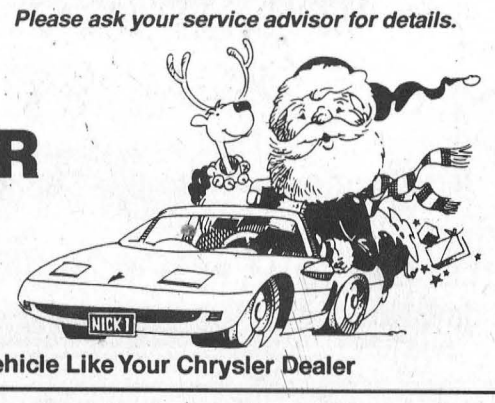

BOYD CHRYSLER JEEP EAGLE

Winchester 774-2520 Fax 774-2264
Serving You Since 1936

Nobody Knows Your Chrysler Vehicle Like Your Chrysler Dealer

Morrisburg Craft Show is most successful one yet

LAURIE DAY
Leader Staff

MORRISBURG—It's a chance for Christmas shopping, socializing and seeing what's new on the craft circuit.

The Morrisburg and District Arts and Crafts Association (MDACA) held its annual Christmas Craft and Bake Sale last weekend at the Morrisburg Legion, Branch 48, and president Pat Stewart said it was the most successful one yet.

"The ballot box was just stuffed," she said. "We had a super show, and an excellent turn-out. It was the best one yet!"

Stewart said there must have been over 2,000 people through the doors, and the vendors were extremely pleased with their profits from the weekend.

They came in droves to discovered buried treasures, crafts, needlepoint, wooden carvings, woven baskets, jewelry, novelty items, knitted sweaters, hand-made clothing and delicious baked and canned goods.

Most of those artists and crafts people whose articles were on display belong to the society, and have their goods on sale throughout the summer months at the Craft Shop near Upper Canada Village.

For Morrisburg crafter, Genevieve Giles, who shared a booth with friend and artist Wilma Smith, the Morrisburg Craft Show is something she looks forward to every year.

"I like to see the look on people's faces when I've made something they like," Giles said.

Being in the general store business for many years, Giles says learning to create such things as sewn decorative baskets, Kleenex chesterfields, beeswax candles, tea cozies and place mats, scented oils, wall hangings and other novelty items, just came naturally.

"I never really knew how to sew," she said. She picked up on it after visiting a craft show a few years back and discovering some earring holders and shoe bags.

"I started with these and then it just sort of took off from there."

Her friend Wilma Smith is into "little bits of everything."

From lacy toilet tissue holders, to teddy bears, and gift baskets with soaps and bath salts, Smith says she's trying to sell off her supplies from the summer before she gets started on any of her new ideas.

Wood artists Ken Scott of Morrisburg, and Cyril Gosse of R.R. 3 Mountain, create similar, but completely different crafts.

Scott is a wildlife carver, whose work is well-known in this area. He has a host of different types of birds which started after he built decoys a few years back. Now his talent has taken him back to fish, something he did when he first started carving but got away from later on.

Gosse had a display of older model vehicles. "Homeport Woodcraft" is the name of his hobby shop, and he creates 'toys for big boys', crafts and custom woodwork from his home in near Mountain.

Laurie Harkin-Chaisson of Crysler area had her hand-woven baskets on display.

Something unique about Laurie's work was the fact that all her baskets are one-of-a-kind.

"Our local fields and forests provide a bounty of materials to lovingly collect for incorporation into each of my basket creations," she said.

Each piece she makes is a and she uses traditional basket-weaving techinques.

"They're more than just baskets, they are functional art pieces."

Laurie took a weaving course in Ottawa and learned to incorporate the 'natural' aspect to her work.

"My husband Jacques weaves with fabrics and I use natural substances. You could say that we're a weaving family."

The successful weekend was capped off by drawing for prizes from the ballot box. These gifts were donated by the vendors themselves.

Winners were Shirley Lalonde of Morrisburg, Judith Hacking of Montreal, Myrtle Dawley of Winchester and Yvonne Crawford of Cardinal.

The Morrisburg and District Crafts Association wishes to thank vendors and visitors for a successful weekend.

President Stewart reminds everyone to watch for the opening of the Craft Shop, east of Upper Canada Playhouse, in the spring.



Just a weavin'
LaurieHarkin-Chaisson of Crysler displays her hand-woven baskets at the Morrisburg and District Arts and Crafts Association Christmas Craft Show last weekend at the Morrisburg Legion. President Pat Stewart says this year's show was the most successful one yet.



Quilters' guild
The Upper Canada Quilters' Guild occupied a booth at the Iroquois craft show Saturday at the high school. Proceeds from the sale totalled $1,000 and were donated to Upper Canada Playhouse.

Iroquois Craft Sale

IROQUOIS—The Iroquois Craft Show, in support of the Upper Canada Playhouse, was held Saturday at Seaway District High School, and was deemed quite successful despite the fact that there were many other craft sales going on during the weekend.

"We had about 375 people come out to the sale," said Shelley Bentley, one of the organizers.

"We raised over $1,000 for the playhouse through the rental of tables, admission and serving lunch."

There were approximately 27 vendors, both by private vendors and public service clubs.

The Morrisburg Quilters' Guild members had their crafts on display, and both Elaine Harward and Susan Shaw, as well as other guild members, were kept on their toes with inquiries and purchases.

Susan Seager of Ingleside was another vendor at the sale with her hand weaving and preserves. Seager's articles can be found at the Morrisburg Shopping Plaza, at *The Turn of the Century.*

A mother-daughter duo and owners of "Cedar Creek Crafts" of Iroquois, Anna Mae Keeler and Kim Hutt, were displaying their beautifully painted ceramic giftware.

They recently started teaching classes at Hutt's home in Iroquois (22 Beach Ave.) and offer classes for both adults and children, three nights a week and one afternoon.

If you would like to get in on a class, call 652-2520 or 652-4236 for more information.

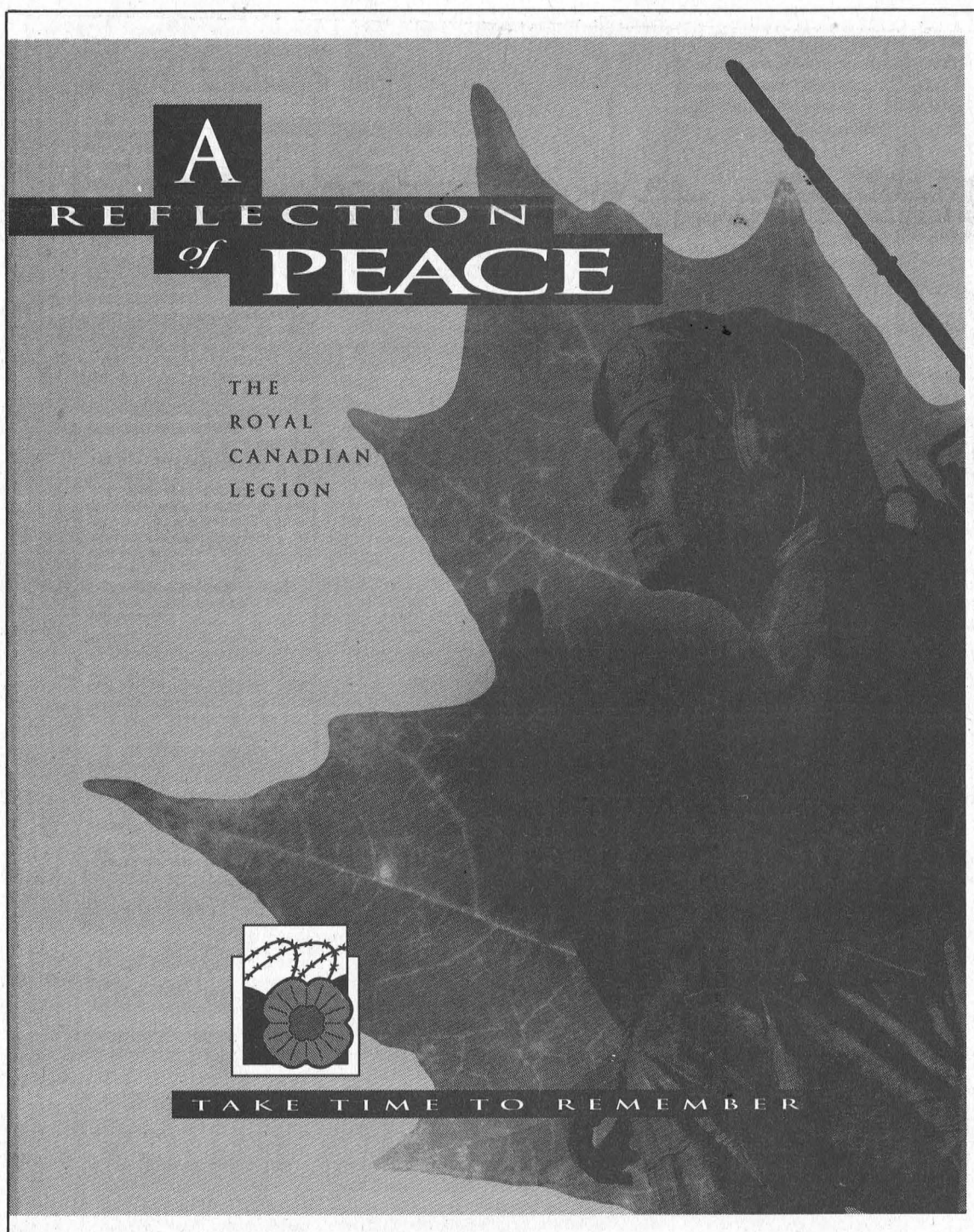

AREA REMEMBRANCE DAY SERVICES

MORRISBURG – Remembrance Day Service will be held Monday, November 11th at 10:30 a.m. at the Royal Canadian Legion Branch 48, Colin Street, Morrisburg.

WILLIAMSBURG – Remembrance Day Service will be held Monday, November 11th at 10:30 a.m. at the Williamsburg Township Office.

MATILDA – Remembrance Day Service will be held Monday, November 11th at 11:00 a.m. at the Matilda Township Hall at Dixon's Corners.

IROQUOIS – Remembrance Day Service will be held Sunday, November 10th at 2:00 p.m. Parade forms at Iroquois Civic Centre after the service to proceed to the Cenotaph for Service, then return to the Legion.

INGLESIDE, LONG SAULT – Remembrance Day Service will be held Sunday, November 10th with laying of wreaths at both cenotaphs.

Village Of Morrisburg

Township Of Williamsburg

Township Of Matilda

Township Of Osnabruck

BOB KILGER
M.P.
STORMONT-DUNDAS

BEAVER DENTAL
A Division Of Sybron Canada Ltd.
MORRISBURG 543-3791

CRUICKSHANK CONSTRUCTION
LIMITED
MORRISBURG 543-2978

DELAGE'S House Of Gifts
LTD.
MORRISBURG 543-3084

EDGERTON-BAKER FUELS
A Division of Universal Terminals Ltd.
MORRISBURG/IROQUOIS 652-4565

THE BRISTER GROUP
BRISTER INSURANCE BROKERS LTD.
BRISTER LIFE INSURANCE LTD.
Morrisburg 543-3731
Winchester 774-2832
Prescott 925-5901
Ron Armstrong Insurance, Crysler 987-2117

Bank of Nova Scotia
Village Plaza
MORRISBURG 543-2942

UPPER CANADA MOTOR SALES LTD.
Hwy. 2 & Hwy. 31
MORRISBURG 543-2925

Notman MOTOR SALES LTD.
HWY. #2, MORRISBURG 543-4416
Any Make . . . Any Model . . . Any Year

PIER 31 GIFTS
Unique Gift Ideas
MORRISBURG 543-4389

The Leader
Morrisburg Village Plaza
PRINTERS & PUBLISHERS
TEL: (613) 543-2987 or 543-3611
FAX: (613) 543-3643

the co-operators
Insurance / Financial Services
Leah-Anne Pollock
Sales Representative
Morrisburg Shopping Centre, Box 857
Morrisburg, Ontario K0C 1X0
Bus: (613) 543-2075
Res: (613) 984-2325
Fax: (613) 543-4385
Life, RRSPs, Home, Auto, Farm, Business, Group, Travel

Leader Sports

Olympic runner speaks to R/O achievers

C. THOMPSON
Leader Staff

INGLESIDE—The goal is not to win a medal or set records, an Olympic athlete told the Awards Assembly at Rothwell Osnabruck School last Tuesday.

"It's going out there working hard, and believing in yourself," Canadian record holder of the 400-meter hurdles Rosey Edeh said.

In her introduction, Principal Sue Lopez told the assembly it is important to set goals and to try to make their dreams come true. "You have started on the right path, so keep up the good work."

Edeh congratulated the group and told them to continue in their efforts, whether receiving awards for high marks or improving their standing.

"Keep your goals set high. Obviously you've reached some goals, so now it's time to set some new ones, and have some fun in achieving them. Keep the pride up because you are our future," she stated.

She also gave away one of the secrets for her success—"focussing in on what I had to do, not really worrying about what other people were doing."

A native of Britain, Rosie immigrated to Canada with her family and started running after school in Grade 7, discovering this was a pastime she liked.

She attended La Salle High School in Montreal from 1978 to 1983, and continued to run as a team and club member, enjoying success as a provincial high school champion. In 1984 at the age of 16, she won the Canadian Junior Championship in 200 meters and 400 meters and continued to win it twice again.

The Canadian Junior Championships involved travel to the Bahamas, and she realized that travel was another reward for competing at higher levels. She also started setting goals at an early age, and one of the goals was to make the Canadian team.

When she did make the first Olympic team in 1988, then 1992, and 1996, she found herself in the finals in the 400 meter hurdles in Atlanta in good company along with world and national record holders.

But the experience didn't intimidate her in the least, as she told herself she was a Canadian record holder and could stand proud.

Not concerned over how she would place, her game plan in the Olympics was to run a certain number of strides, 22 in the first hurdle, 15 for eight, and 17 for nine and 10. By sticking to the plan, she came in sixth and set a Canadian record.

From 1988 to 1996, she won the Canadian 400 meter hurdle Championship six times. In 1989, she attended the World University Games, winning a silver medal for the 400 meter hurdles in Germany.

In 1992, she placed fourth place in the Olympic Games for the 4 x 400 meter relay in Barcelona, establishing a new Canadian record. Also in 1992, she won the gold medal for the 4 x 400 meter relay in Pan American games in Cuba. And in 1996, she won the gold medal in the 400 hurdles international competition in Switzerland, establishing a new meet record.

In 1996, she was the Canadian record winner twice at The Olympic Games, finishing in 54.49 seconds in semi finals, and 54.39 seconds in finals. As a finalist, she placed sixth overall in the 400 meter hurdles.

In a video presentation from the Atlanta Olympic Games, Edeh said she wanted to communicate to her daughter the excitement and joy of her track career. "It's not so much winning and bringing a medal as going out there and competing and doing your best, but winning a medal wouldn't be a bad thing either," she said.

It also reveals the full extent of her accomplishment in completing a degree at Rice University in Houston, Texas, while acting as single mother to 21-month-old daughter Misha and continuing her athletic career. This feat was only achieved with the help of her mother Rhoda, who generously took time off from a nurse's aide course to help look after grand-daughter Misha while Rosey was in competition.

Afterwards, vice principal Tom Green expressed his appreciation for the inspiring message. "I wonder when the last time was I met a celebrity, I guess I never have until this evening."

The following students were among many recognized for their achievements. Those who had earned honours of 75 per cent or higher for four years were William Bruining, Jennifer Gibson, Amanda Veltheim, Ryan Vickers, and Matthew Ware.

Proficiency awards were given to students who earned first place and second place marks in each grade. Tying for first in Grade 9 were Cindy Piche, and Laura Donnelly. Shane Peever placed first and Erin Enns second in Grade 10.

Sara Winters had the top marks in Grade 11, while Beth-Anne Loynachan and Tara Thompson tied for second. Sara and Tara were both awarded the Osnabruck Center Women's Institute award for the highest mark in 3a Biology.

Matthew Ware received the $400 RohMax award to the highest mark in OAC Physics. The Osnabruck Township Greening committee presented a new award to Russell Schipilow and Jason Zeran for helping to coordinate tree planting with the Township.

School letters were given on the basis of points earned from their contribution to athletics, extra curricular activities as well as academic work to Ryan Eldridge, Chris Marsolais, Lisa Millard and Matthew Ware.

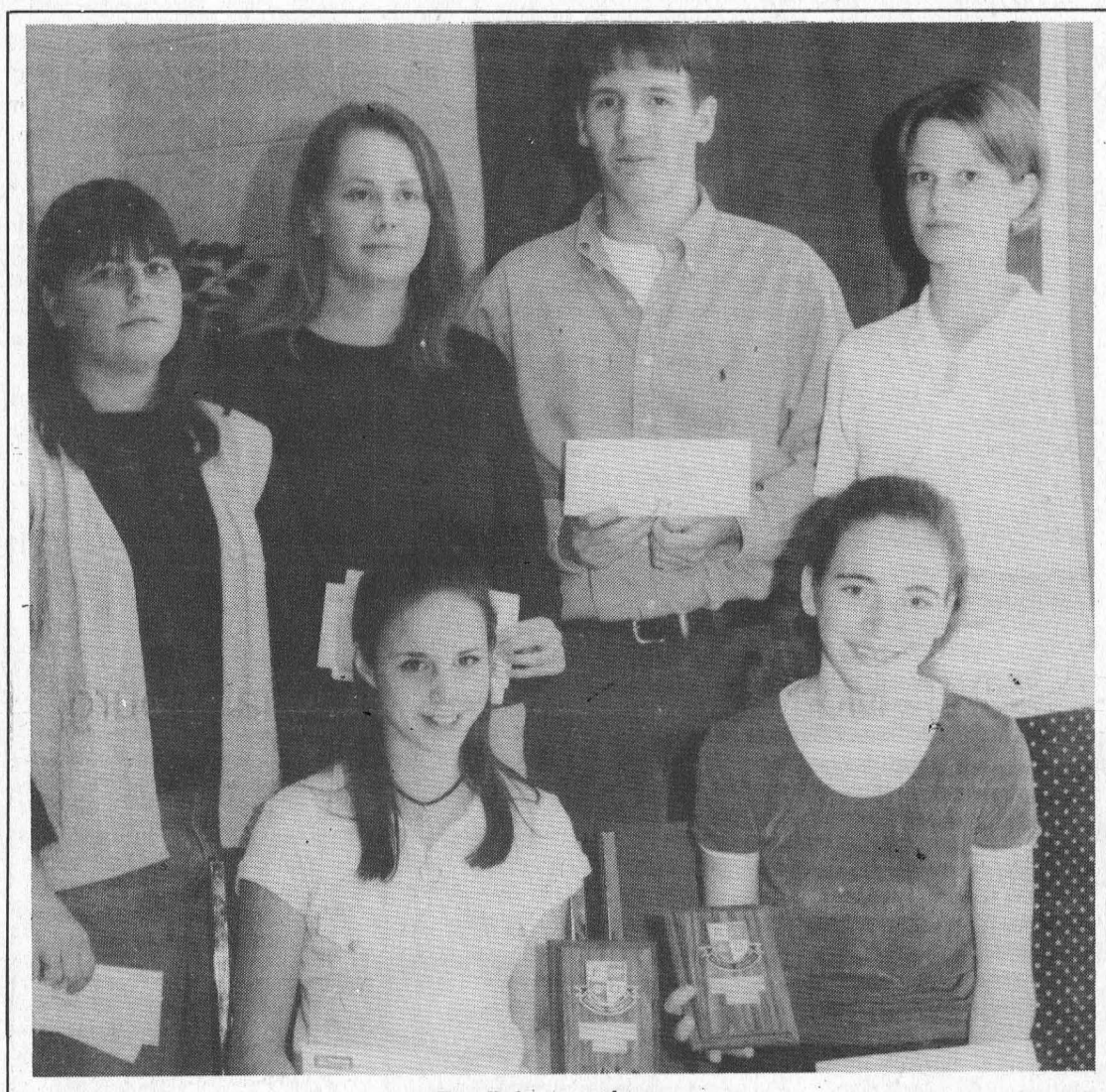

Proficiency winners
Pictured are some RO Proficiency award winners. At back, from l-r are Sara Winters, Beth-Anne Loynachan, Shane Peever and Tara Thompson. At front are Cindy Pechie, and Laura Donnelly. A complete list is in the above story.



Athlete congratulates winners
At center, Olympic athlete Rosie Edeh contratulated Rothwell Osnabruck Honours students Ryan Vickers (left), and Matthew Ware. Ware is holding the RohMax plaque he was awarded.

Eddy Shack to referee Toronto Maple Leafs charity match

LAURIE DAY
Leader Staff

MORRISBURG—The Toronto Maple Leafs old timers team will be facing off against the Morrisburg Lions Club Saturday, December 7th, in a benefit game for Minor Hockey and the Winchester Hospital.

Dale Lewis, who spearheaded this event, has released the team roster for the Lions Club, but he's keeping the Leafs' line-up to himself for now.

"It's been going really good," he said Monday, when he dropped off the roster at The Leader. "I'm just getting the finishing touches in place."

A food drive is also being organized by Lewis, with those coming out for the game being encouraged to drop of non-perishable food items.

"I'll be giving some of the food to the House of Lazarus and some to the South Dundas Christmas Exchange," Lewis said.

As for the Lions Club roster, suiting up for the home town squad will be John VandeKamp (D), Wally Baker (F), Garry O'Neill (F), Gary Beckstead (C), Chuck Irvine (C), Marc Gervais (C), Brian Shaver (F), Lenny Beckstead as the starting goal tender, Brian Verhoeven as filler goaltender (Brian is from the Morrisburg Lions' Peewee C team), Junior B players Chris Proulx and Cory Blackburn on defence, Kent Holder (D), Tom Dixon past president of Upper Canada District I on defence, and Doug and Derek Proulx up front.

Doug McNairn will be the coach for the Lions Club team, and Bruce St. John will be on hand as trainer. Ron Casselman has agreed to the managerial position.

There will also be an ambulance attendant on duty, 'just in case of incident'.

Special guest appearances will be made by Santa Claus at 5 p.m. who will be handing out candy canes to the kids.

Harvey (as Dale calls him) the Lions' mascot will be at the arena, and a program of minor hockey players will be on the ice from 6-6:30 p.m.

The Lions Club and the Toronto Maple Leafs will be conducting their warmup from 6:30 to 6:50 p.m., and Opening Ceremonies will be held at 7 p.m. with the playing of the national anthem, and the puck dropping by Morrisburg's John Rice.

Lewis has asked Kelly Verhoeven and Kyle Wagner to be on hand for the raising of the Canada and American flags for the national anthems.

Lewis said that the referee for the evening will be Eddie Shack.

Tickets are now on sale, and Lewis says they're going fast, "so you better get yours soon."

They are on sale in Morrisburg at Pier 31, Pastry Deluxe, Impact Sports, Mac's Milk; in Iroquois at Mustard's Variety, Byers Furniture and Appliances or from Dale or Karl Lewis; in Williamsburg at Tupper's Barber Shop, and in Chesterville at Mike Dean's.

You can also get your tickets from any Lions Club member.

The cost is $10 for adults, and $5 for children. Game time is 7 p.m.

Morrisburg Junior 'B' Lions chalk up two wins in weekend EOJBHL action

MORRISBURG—The Morrisburg Junior B Lions were winners on both counts during weekend Eastern Ontario Junior B Hockey League action.

On Sunday at home, the Lions hosted Winchester and looked like a totally different team on the ice.

Cory McAllister was a scoring machine for the home town as he fired up a natural hat trick to kick off the offensive charge.

He also connected for three assists.

The game was tied at two apiece after 20 minutes of play, and after two, Morrisburg was clearly in control with a 6-4 lead.

The specialty lines were working well, as Morrisburg scored three of their four goals in the second frame on the power play.

Les Hagget scored two of the counters, while Chris Proulx added a single.

In the final period, Morrisburg's Proulx notched two more for the trick, and Haggett picked up one more goal and a helper for an eight-point game.

Troy Sayeau was in the crease for the win, while Shawn Martelock suffered the loss.

Morrisburg kept out of the box substantially in this one with six minor offences reported.

The Lions doubled Char-Lan on Saturday with a 6-3 score.

Morrisburg led 2-0 after the first period, and extended their lead to 4-0 after two periods of action.

Marc Brelinali had two goals, while Hagget, McAllister, Chris McLeod and James Cooper had one each.

Morrisburg goalie Troy Sayeau faced 40 shots in the win.

Morrisburg moved into fourth place in the St. Lawrence Division and now sit with a record of three wins, eight losses, and two ties for nine points. They are just one point behind Alexandria for third place.

Friday, the Lions host Alexandria at 8:15 p.m., and on Sunday they travel to Kemptville

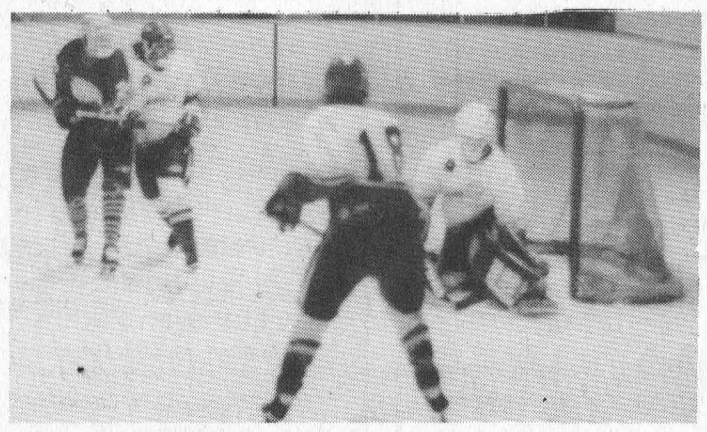

Lions take two
The Morrisburg Lions are back in the game as they won two contests over the weekend. Friday they host Alexandria, and Sunday, they are in Kemptville.

Birch is second, Beckstead is third in mixed dart touranment

RIVERSIDE HEIGHTS—Only 12 teams contested the first mixed dart tournament of the season here on Saturday.

First place and $220 went to the team from Cornwall captained by Daryl Massia.

Taking second place was the team of Carol Birch, Linda Birch, Mike Osborne and Denzil Tousant to win $110.

Third place and $80 went to Ernie Beckstead, Fred Devaul, Sherry Wereley and Bev Brown.

Fourth place and $40 was won by Cecil and Sharon Lewis, Cecile Fredette and Mert Carbino.

A shoot-out for men's high score (140) was won by Carl Abrams of Cornwall, and Sherry McDonald, also of Cornwall, won the ladies' high score with a 145.

Morrisburg's Fred Diegel picked up some cash for his perfect score, 180.

Just Another Day

Laurie Day

I love my best friend, Shelley. She's been my *bestest bestest* friend for as long as I can remember. In fact, when I was born, she was already my best friend. (She was a year old at the time). We went through all those stages of youth together: Barbie doll swapping, Brownies, mud pie making, snow fort building, tag. Girl stuff.

We had some pretty interesting conversations; the best one was trying to figure out where babies came from.

We soon graduated to boys, and we still laugh, because we are having some ongoing problems trying conquer *that* evil.

What is a best friend anyway?

One who will lie and tell you that you look wonderful in a new outfit when you really look horrid and you know it?

No that's not a best friend. Shelley will let me know, under no uncertain terms, that it's not quite right.

Only she'll do so very analytically.

"No, Chink (she's called me that since day one.) I think the blue would look better."

I, on the other hand, would let her know that she looks jaundiced in a gold-tone sweater that the saleslady argues would look "splendid with your coloring."

Such was the case a few Saturdays ago, when I went to Mallorytown to visit her.

She has her house up for sale, and her real estate agent called to see if she could vacate the premises on short notice.

"No sweat," she says. "I'm gone as we speak."

So we hit the mall in Brockville where we decided try on a few things at one of the shops. Shelley was in the market for a new pair of pants, and I was on the lookout for a new outfit for the upcoming wedding.

Shelley spotted a pair of pants almost immediately, and went to try them on. Just as she exited the dressing room, over comes the saleslady with a sweater to 'complete the ensemble'.

"Oh I think this would be lovely on you, dear" gushed the saleswoman, as she draped a long, goldenrod-colored cashmere sweater lovingly over her arm, and batted her eyelashes for an added effect.

I couldn't help myself, and I burst into fits of hysterical-laughter. Shelley was trying desperately to hold onto her somber expression.

"You think she'd look good in *that thing* ?" I asked between gasps for air.

It was the ugliest yellow I'd ever seen, and as smartly as the saleswoman paraded to the dressing room with the garment, she did so twice as fast in reverse.

Shelley and I looked at each other and made mocking facial jestures (quietly) a veteran contortionist couldn't manufacture.

Then I lost it again. I was doubled over holding my stomach, when I spotted the saleswoman looking in my direction. Now what did she have on her arm she was bringing for my buddy to try on? It didn't look like a pair of pants to me. Although I couldn't see very well through the tears.

"This is a beautiful leather vest," she says, her voice cracking with a hint of embarrassment. "Would you like to try this on?"

Doing my very best Dean Martin impression, I choked, "Lady, (gasp) she's looking for pants, (choke) not a vest...and certainly, not an ugly sweater. *Just a pair of pants!*"

We walked out of there with nothing but stitches in our sides from laughter.

What would I do without my best friend? Think of all the trouble we'd miss getting into.

Hot Rods blank Go Getters in dart action

MORRISBURG—The Go Getters got up and left the building here last week after getting blanked in mixed dart league action by the Hot Rods.

Cecil Lewis took four of the seven games won by the league leading team, and Jennifer McNairn (spare), Larry Elderbroom and Sarah Merkley came up with one each in the first sweep of the season.

The Four of Us continued on a roll taking six of seven games over Lloyd's Lassies.

Doris Cairns fired a hat trick in the effort, while Fred Diegel (100) took two and Nancy Laurin (spare) had one.

Audrey Henophy had the lone out for the Lassies.

No Outs had six wins over the Double Ones with Sharon Lewis and Bill Thatcher taking two each. Mike Osborne had one win (100) and Elaine Baker had the other.

Alex Bliuvas had the single out for the Double Ones.

The Lady Bullies won four games over Rose x 3 with Ann Lewis taking two, and Lisa Lewis and Vera Burke (138) with one each.

George Baker had two wins for the Roses and Cy Casselman added one.

Dorothy Simpson fired two of the four wins by the Blazing Yates in their eight-point gain over Baker's Best. Lee Beaupre (121) and Russell Cameron had one each.

Joan Smirle took two games for the Bakers and Shawn Baker had one.

No Show Jones took four games from the Classics led by Frank Marriner (100) with three. Carol Birch had one, and Mert Carbino shot a 140 high.

Kathy Kirker (100), Mary Anne Whittaker and Nick Shields had the wins for the opposition.

Elva's Boys dropped four games to Hit and Miss. Randy Butler had three games for Hit and Miss, and Bob Henophy took one.

Frank Oake (100), Gerry Duchesneau and Larry Scarbo had one each for Elva's Boys.

STANDINGS

Hot Rods	51
Blazing Yates	44
No Outs	44
Rose x 3	39
Elva's Boys	37
No Shows	36
Classics	33
Hit and Miss	33
Baker's Best	33
Go Getters	32
Lady Bullies	26
Double Ones	22
Lloyd's Lassies	14

Big Bs holding down first place

RIVERSIDE HEIGHTS—Big B is holding on to first place in mixed dart league standings after gaining eight points Wednesday night.

Ivan Shearer fired six wins and tossed a 100 high to lead the scoring. Bev Brown (117) had the other two games, while Tracy Shearer threw a 100 high.

Close Enough picked up eight points to stay just two back led by Roy Gummeson with five wins. Cecil Lewis had three wins, and Jean DeJong tossed a 102 high score.

The Rakes also won eight games with Ron Bradford (137, 100) taking three games; Edna Barkley two, Mike Osborne (113, 100) two, and Karen Hart one.

Ernie Beckstead took four of the eight wins by the Bacon Strips. He also had a 112 high score. Bryan Elliott and Joan Hess took two games each.

Both Frank Marriner (125) and Shannon Casselman (138) had four outs each for the Spoilers for an eight-point night.

The Nanas and Papas also had eight wins with Guy Hart (134, 124, 100) and Lloyd Smirle (103) taking three each. Ellyn Wells and Liz Gummeson also had one win apiece.

The Rodeo Clowns had seven outs led by Scott Diegel with four and a 123 high. Maureen Loynachan took one game and had a 120 high, and Faye Markell and Brent McCooeye had one out each.

Wayne Hunter took all six outs for Hopeless. He also tossed a 120, 100 and a bull finish.

Chris Sloan fired three of the six outs taken by Mert Plus. Mert Carbino (101, 100) took two games and Gayle Hart (100) had one.

Be Nice ended with six points on three from Jim SCott (100x2), two from Eric Sypes, and one from Carol Birch (134, 122).

The Good Time Gang won five games with Gary Bradford (100x2) and Ruth Markell taking two each. George Baker (140) had a single.

The Misfits won five games. Cathy St. Pierre took four games and shot a 124 high. Cecil Tyo had the single and Barry Pemberton shot a 121 high score.

The Wise Ones ended with five outs on two from Jay St. Pierre, and one each from Ed Duncan (140, 134, 100), Brenda Sypes and Liz Hunter.

For Fun took five games on four from Fred Devaul (140, 100x4) and one from Sharon Lewis. Joe Brown tossed a 119 high score.

Ster Bears had four wins with Larry Day taking two, and Sherry Wereley (100) and Tom Shearer (135) with one each.

MD's won four games. David Wells (140) took all four.

John Gummeson (100) had two, and one each from Darwin Markell (156) and Tony Tyo gave Juggernauts four points.

The Simple Fools won three: one each from Laurie Day (135), Roger Markell (113) and Ernie Duval (100).

Big B	48
Close Enough	46
Be Nice	41
Hopeless	39
Wise Ones	39
Spoilers	39
Misfits	38
Mert Plus	35
Ster Bears	35
Good Time Gang	33
Juggernaut	33
For Fun	33
Rakes	33
Simple Fools	32
MD's	32
Nanas & Papas	31
Bacon Strips	31
Rodeo Clowns	31

Church Directory

Mass Hours at St. Mary's Church
Father T.F. Shea
MORRISBURG
Saturday - 7:30 p.m.
Sunday - 11:00 a.m.
Confessions before mass
IROQUOIS - ST. CECILIA'S
Sunday - 9:00 a.m.
Confessions before mass

St. Lawrence Evangelical Lutheran Parish
Pastor: Rev. Jo Barkley- Probst
St. Paul's Office: 543-3154
St. John's Office: 543-3858
WORSHIP & SUNDAY SCHOOL
Sunday, November 10, 1996
9:30 a.m.
St. Paul's, Morrisburg
11:15 a.m.
St. John's, Riverside Heights
Everyone Welcome

The United Church of Canada
Lakeshore Drive United Church
Morrisburg, Ontario
Telephone 543-2353
Minister
Rev. Donald Smith, B.A., M.Div.
Organist & Choir Director
Michael Goodwin
Sunday, November 10, 1996
Remembrance Sunday
10:30 a.m. - Worship Service
10:30 a.m. - Sunday School
Sermon Title
"A Question of Lordship"

The Presbyterian Church in Canada
KNOX PRESBYTERIAN CHURCH
Morrisburg, Ontario
Pastor: Rev. Gregory Blatch
Organist: Gary Postma
Sunday, November 10, 1996
11:00 am. - Morning Worship
11:00 a.m. - Sunday School
Everyone Welcome!
Nursery Available

Christian Reformed Church
Williamsburg, Ontario
Pastor Rev. George Rowaan
Tel: 448-2351
Sunday, November 10, 1996
at 9:30 a.m. and 7:30 p.m.
Nursery during all services
You are invited to worship with us
FAITH 20 can be viewed every morning at 5:30 a.m. on Channel 6

Morrisburg Pentecostal Tabernacle
Pastor: Rev. Duncan Perry
Office 543-2681
Sunday, November 10, 1996
9:45 a.m. - Family Bible Hour
10:45 a.m. - Morning Worship
7:00 p.m. - Evening Worship
Tuesday –
7:00 p.m. - Bible Study & Prayer
Come And See What Jesus Can Do For You!!
DIAL-A-PRAYER 543-3456

The Anglican Parish of Morrisburg & Iroquois
Rector: The Rev. Bill. Byers
Sunday, November 10, 1996
8:00 a.m. – St. James
9:30 a.m. – St. James
11:00 a.m. – St. John's
Sunday School at St. James & St. Johns
St. James, Morrisburg
St. John's, Iroquois
Holy Trinity, Riverside Heights
Office 543-3904
Rectory 543-2867

Williamsburg United Church
Minister
Rev. F.E.A. Macpherson
Organists
Joye Loucks & Susan Barkley
Sunday, November 10, 1996
10:30 a.m. - Welcome to Worship with Us!
Sunday School & Nursery Available

St. Peter's - St. Luke's Evangelical Lutheran Parish
Pastor: Rev. Diane Raddatz
Tel: 535-2569
Dunbar – St. Luke's
Sundays – 9:15 a.m.
Williamsburg – St. Peter's
Worship & Sunday School
Sunday 11:00 a.m.
Everyone Welcome

EDGERTON-BAKER FUELS
INDUSTRIAL AND DOMESTIC FUELS
HEATING AND AIR CONDITIONING
Morrisburg / Iroquois
652-4565

KITCHEN DESIGN CENTRE
VISIT OUR SHOWROOM IN THE MORRISBURG VILLAGE PLAZA
•CUSTOM KITCHENS•
• COMPUTER DESIGN SERVICE •
• PROFESSIONAL INSTALLATION •
DEL & KAREN JONES
543-3499

LANNIN LUMBER MART
Homecare
BUILDING CENTRES LIMITED
Highway 31, P.O. Box 300,
Winchester, Ontario K0C 2K0
BUS: (613) 774-2830
1-800-365-9114
FAX: (613) 774-2765

BRISTER Group
BRISTER INSURANCE BROKERS LTD.
BRISTER LIFE INSURANCE LTD.
Village Plaza, P.O. Box 896
Morrisburg, Ontario K0C 1X0
Tel: (613) 543-3731
Fax: (613) 543-4359

McGILLIS Home hardware
• Beauti-Tone Paints • Tools
• Plumbing & Electrical • Toys & Gifts
• Garden Supplies • Appliances
• Camping & Sporting Goods • Housewares
HWY. #2, MORRISBURG
Tel: 543-2021

The Home Of The Week ...
YOUR HOME IMPROVEMENT
"SPECIALISTS!"



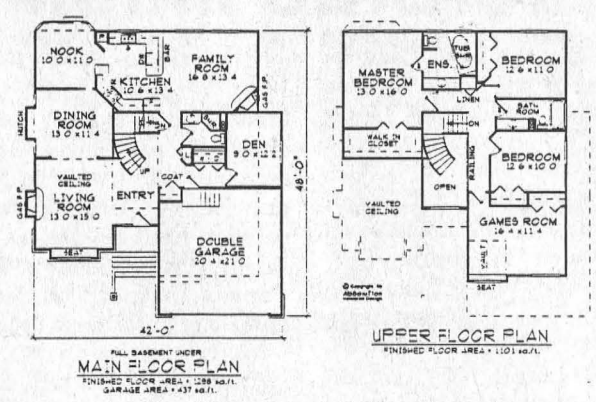

PLAN NO. AT02300B
STYLISH FAMILY HOME SUITS SLOPING LOT
By M. Tynan Copyright 1996

Six stairs lead up to the front entry, and the garage has been dropped, to accommodate a lot that slopes down from back to front and to the side.

Step into a spacious foyer, partially open to the second storey. A fashionable living room boasts a vaulted ceiling and a boxed out window seat set into a feature window. The dining room, partially open to the living room, is a good size and features a sliding pocket door that shuts out the noisy hustle bustle of the kitchen from this area. The kitchen provides an efficient working layout complete with plenty of cupboard and counter space, a pantry, and an open counter with a breakfast bar to service the family room. The den, set apart from the main traffic areas, and next to a three piece main bathroom with a shower would make an ideal guest bedroom.

Bedrooms upstairs are all a good size. The master features a large walk-in closet and a three piece bathroom with a swirl tub. The games room will accommodate a variety of games or exercise equipment, or, could be a deluxe fourth bedroom complete with a vaulted ceiling and boxed out window seat.

An unfinished basement awaits your creative touch.

Plans for AT02300B may be obtained for $440.00 for a package of five complete sets of working prints and $39.00 for each additional set of the same plan. Allow $15.00 extra to cover the cost of postage and handling (B.C. residents add applicable sales tax to plan total) (All Canadian residents add 7% GST to plan total plus postage and handling.

This is one of our new designs. Many innovative plans are now available in our home plan catalogue for $13.85 including postage and handling and 7% GST.

Please make all cheques, money orders, and Visa or MasterCard authorization payable to:

The Morrisburg Leader Plan of the Week
Tynan Weekly Features/Surrey
13659 - 108th Avenue, Surrey, B.C. V3T 2K4

Copyright 1996

MORRISBURG BUILDING CENTRE
HWY. #2
Morrisburg, Ont.
Tel: 543-2009
novico
your neighbourhood renovation centre

Arthur Thom Electric Ltd.
• GAS & OIL HEATING
• REFRIGERATION
• AIR CONDITIONING
• SHEET METAL
• PLANNED SERVICE
• 24 HOUR SERVICE
LENNOX
WILLIAMSBURG ONT. K0C 2H0
535-2720

MORRISBURG PLUMBING CENTRE
GLEN ROBINSON
Plumbing • Tinsmithing
• Heating: Wood, Oil, Gas
• Natural Gas Appliance Centre
• Gas Fireplaces
MAIN ST. AT CAMPBELL ST.
MORRISBURG, ONTARIO
TEL: 543-3983

ALLAN BLACK CONSTRUCTION
Renovations - Additions
Garages - Roofing - Decks
Doors & Windows, Etc.
P.O. Box 740
Morrisburg, Ont. K0C 1X0
Tel: (613) 543-4154

LLOYD McMILLAN EQUIPMENT LTD. (613) 652-4629
SEPTIC SYSTEMS
Installations • Estimates • Repairs
We Do Septic System Layouts
Backhoe • Track Loader • Dump Trucks • Sand • Stone • Fill • Gravel • Screened Topsoil • Unscreened Topsoil
M.O.E. Approved: Licenced to do Spill Cleanups of Solid Non-Hazardous Waste
R.R. #2 Iroquois, Ont. K0E 1K0
Fax: (613) 652-1838

HARBERS MASONRY & FLAME CENTRE
Joy & Brian Harbers
CERTIFIED BRICK & BLOCK RESTORATIONS & REPAIRS
WOOD STOVES • FIREPLACES
PELLET STOVES
Sales • Installations
R.R. #3 Williamsburg, Ont.
Tel: 535-2301 Fax: 535-1170

FRED HILL INSURANCE LTD.
Your Insurance Broker Understands
MORRISBURG, ONTARIO
543-3069

Hartley Hodgson Construction Ltd.
RESIDENTIAL & COMMERCIAL
HARTLEY HODGSON
OWNER
P.O. BOX 229
MORRISBURG, ONT.
BUS: 543-4351
RES: 543-3964
FAX: 543-4351

Black Lumber Co. Ltd.
castle building centre
65 OTTAWA ST., BOX 777
MORRISBURG, ONT. K0C 1X0
TEL: (613) 543-3777
FAX: (613) 543-2487
LUMBER PLYWOOD PAINT PLUMBING
ELECTRICAL HARDWARE FLOOR COVERING DOORS
WINDOWS SIDING CEMENT MOULDING
"Value & Service You Can Build On!"

FM Windows Doors
Gus de Koning
Jan. 98 Financing O.A.C. with Bank of Nova Scotia
Serving Grenville, Dundas & Stormont
TEL: 537-8818
1-800-387-9962

BUILD YOUR DREAM WITH
Bank of Montreal
VILLAGE PLAZA
MORRISBURG, ONTARIO
TEL: 543-3756
BEV LAW
Personal Financial Manager

...Morrisburg and District Minor Hockey Roundup...

Novice Blues win two

The Morrisburg Novice Blues travelled to Spencerville to play South Grenville I Friday and came home with a 5-0 shutout victory.

Leading the attack for Morrisburg were Matt Schwerdtfeger with a hat trick and Todd Irven with a pair. Assists went to Matt VanMoorsel with two, Jennifer McIntosh, and Andrew Cassell with one each.

Morrisburg controlled the play in South Grenville's end for most of the game, helping T.J. McManus record the shutout bid.

On Sunday, South Grenville came to Morrisburg for a rematch, but was stoned by McManus for the second shutout win in as many starts.

This time, the Lions held on for a 4-0 upset with goals from Andrew Peters, Schwerdtfeger, McIntosh and Todd Irven.

Coaches Mike McNanus and Jim Irven are noticing the offence is working well, and the players are back-checking very well.

The defence is playing excellent and are doing a great job supporting their goalie.

"It's nice to see the kids trying to do things in a game that you've been working on in practices." McManus said. "It's encouraging to see the progression."

Novice C Lions

The Novice C Lions (white) played the Athens Aeros in a home and home series over the weekend where they picked up three points in Upper Canada Minor Hockey League action.

On Saturday, the Lions travelled to Athens where two third-period goals gave Morrisburg a 2-0 shutout victory.

Shayne Strader earned the shutout, while helping with the offence were Connor O'Brien and Michell Julien.

Back home on Sunday, the Lions tied Athens in a 1-1 game after leading 1-0 after two periods of play.

Scoring for Morrisburg was Grant McMillan, assisted by O'Brien.

Peewee B action

The Morrisburg Peewee B Lions were on the road for two games Saturday in Upper Canada Minor Hockey League play.

In their first game Saturday, the dropped a 3-2 game to the Kingston Cougars.

James Morrell and Mike Shaver scored in the second period, with assists coming from each one and two from Ian Tait.

Later that evening, the Peewees rallied over Napanee with a 7-2 upset.

Goals were scored by James Morrell, Tait, D'Arcy McGann with a pair and one helper, Tony Barkley with two and Mike Shaver with a single.

On Friday, the Lions got a big goal from McGann with only 30 seconds remaining to win a 3-2 match over North Dundas at home.

McGann got assistance from Bruce Lewis on the winner. Lewis chalked up the other two goals in the game. Ian Tait claimed a helper on the second counter.

Bantam Bs

Jim Notman's Bantam B Lions tied Kemptville at three all Friday night, and on Sunday at home they upset Prescott 10-1.

That's all the news he could tell us at The Leader, as he didn't have any score sheets from the weekend action.

Novice B

The Morrisburg Novice B Lions captured a 5-1 win over Brockville in UCMHL play on Sunday.

Kent Nugent scored a hat trick and singles came from David Patterson and Nick Whelan.

Brandon VanAllen counted three assists, while Kelvin O'Brien and Travis Dillabough had one each.

Robert Bongers chalked up another win between the pipes.

The only goal scored on Bongers was in the first period by Devin Wilson.

Atom III Blues

The Morrisburg Atom III Blues won two of three games in Upper Canada Minor Hockey League action last week.

The Blues started off with a 4-1 win over Long Sault #9 with Chris Olser playing a strong game between the pipes.

Brand McLinton led the team with two goals, while singles were provided by John Bongers and Greg Vantfoort.

Long Sault's lone goal was supplied by Matthew Hickman.

Morrisburg's second game was a 4-2 loss to North Dundas, III. John Bongers came through for the Lions with both goals.

In their third outing, Morrisburg skated to a 5-2 win over South Grenville II. Nick Groves returned off the injured list and scored a pair.

Trevor Gilmer, Brett DeRue and Bongers had one each to round out the scoring.

Atom Bs win two

The Morrisburg Atom B Lions took two games in UCMHL play last week with wins over Athens and South Grenville.

On Friday, the Lions were in Spencerville to take on South Grenville where they won by a 3-0 score.

Daniel Adams recorded the shutout with two goals and one assist from Rich Banford. Kyle Jarvis carved one and assisted on another, and single helpers were credited to Justin Elliott with two, and Derek Baldwin with one.

On Saturday, the Lions claimed a 5-3 win over Athens.

Matt Dillabough was between the pipes for the win.

Richard Banford scored a hat trick and assisted on one, and Travis Baldwin and Jamie Byvelds had one goal each. Other helpers came from Damon Barkley, and Justin Elliott.

YBC results

INGLESIDE—Jesse McKeown was the high rolling Smurf at the Ingleside Lanes during YBC action last Wednesday afternoon.

He rolled an 81 single, 159 double and had +3 pins over average. Ryan Woods had the high average rolling an 86.

For the girls, Lauren Kruders swept the division with a 74 single, 147 double, and an 83 average.

In the Peewee division, Jordan Woods had a 122 single, 237 double, a 107 average, and tied Jeff Menzies with +27 pins over average.

Stacey Marsolais took the girls' single division with a 115 single, 215 double and a 97 average. Jerrica Tremblay had +54 pins over average.

Bantam high rollers were Shane McCormick with a 172 single, 410 triple, and +71, while Jonathan Shaver had a 123 average. Sara Marsolais took the single for the girls with a 143, as well as the triple of 358 and the average of 115. Kristy Rupert had +48 pins over average.

In the Junior division Matthew Lavalle took all four prizes: 198 single, 484 triple, 131 average, +124. Shantal Hamilton rolled a 138 single and a 119 average. Brittany Ouderkirk tripled 358, and Amanda Howes had +83.

Saturday's results

9:00 a.m.: Smurf: Dean Beckstead 100 HS, 180 HD, 92 HA; Becky Marsolais 86 HS, 160 HD, 91 HA.

Peewee: Chris Prieur and Geoffrey Legault, 118 HS, Chris Prieur 208 HD, +18, Brendan Boisvenue, 98 HA; Courtney Garlough 164 HS, 258 HD, 126 HA, Angela Brownell, +46. Bowler of the month, Kristen Cryderman, +182.

Bantam: Rebecca Lacombe 185 HS, +79; Alicia Groot 411 HT, 142 HA. Bowler of the month, Samantha Kuhn +391.

Junior: Shawn Derouchie 175 HS, 2392 HT, 125 HA, +20.

11:00 a.m.: Peewee: Joshua Lewis 123 HS, 214 HD, 107 HA, +2; Melanie Burgess 97 HS, 158 HD, Caitlin Riley 92 HA.

Bantam: Tyler Lewis 212 HS, 494 HT, 134 HA, Brock Cunningham, +121; Isabelle Glaude 161 HS, 424 HT, 152 HA, Veronica Loos, +32.

Junior: Kevin Glaude 199 HS, 172 HA; Tommy Lewis 489 HT, +42; Natasha Glaude 246 HS, 623 HT, 177 HA, +107.

Smurf: Kyle Dingwall 92 HS, 166 HD. Mathieu Pagé 90 HA.

2: 00 p.m.: Bantam: Frank McCarthy 173 HS, 382 HT, 116 HA, +40; Krista Lalonde 131 HS, 320 HT, 106 HA. Bowler of the month, Krista Lalonde, +489.

Junior: Robin Groot 247 HS, Derek Lackey 524 HT, +35, Matthew Tremblay 176 HA; Tarrah Kelly 212 HS, +147, Alison Legault 549 HT, 182 HA. Bowler of the month, Jason Sullivan, +259, Derek Lackey +229.

Senior: Ryan Vickers 273 HS, 720 HT, Timothy Bourque 221 HA, Steve Chretien +124; Lisa Currier 275 HS, 664 HT, 202 HA, Chantel Keeler +193. Bowler of the month, Lisa Currier, +359.

Bowling action

Beavers Dental: Jeff Jarvis 295 HS, Brian Myers 640 HT, Calvin Beaudette 220 HA; Joan Garlough 250 HS, Tracy Beaudette 572 HT, Gail Byers 185 HA.

Wednesday Night Mixed: David Lewis 276 HS, 751 HT, Mike Glaude 225 HA; Barbara Ann Glaude 262 HS, 686 HT, 206 HA.

Friday Fun League: Rick Brunet 288 HS, 733 HT, 231 HA; May Julien 226 HS, Donna Elmer 615 HT, Evelyn Looyen 193 HA.

Men's Commercial: Kevin Snetsinger 335 HS, Garry Brownlee 873 HT, Mike Brunet 241 HA; Jim Beckstead 327 HS, 808 HT, Tony Cummins 235 HA.

Seniors: Doug Zeran 339 HS, 719 HT, 224 HA; Dorothy Barlow 225 HS, Inez Simpson 601 HT, 199 HA.

Rockets: Mike Ladouceur 258 HS, Roy Brownlee 652 HT, Malcolm MacDonald 223 HA; Sue Fetterly 226 HS, 226 HA, Bette Deebank 611 HT.

Wednesday Ladies: Jo-Ann Brown 244 HS, Brenda Henderson 618 HT, Pat Servais 194 HA, Susan Blodgett +87; bowler of the month, Bea Riley, +383; scratch bowler Brenda Henderson, +2,988.

Osnabruck: Gary Locey 303 HS, 727 HT, +163, Tim Brownlee 217 HA; Anne Harriman 245 HS, 673 HT, 200 HA, +82; Vera Burke, +387, bowler of the month.

Town League play

MORRISBURG—Kirk Barkley scored twice to propel Impact Sports past Nick's 3-0 in town league play last Thursday.

Barkley scored both in the first period within a minute of each other. The other goal was scored by Mark Nesbitt in the second.

David Black took the credit for the shutout bid.

Assists were credited by David Myers with two, and one each to Jamie McIntosh, Lindsay Weegar, Jim Bennis, and Gary McInnis.

In the second game of the night, KBD got by RJC 7-5.

The score was tied at three after the first period.

Lenny Beckstead was between the pipes in the winning effort.

Goals were supplied by Jason Smith with three and one helper, Greg Workman with a goal and one assist, Tom Hodgson with one goal and one assist, Bob Deleavey, David Black.

Replying for RJC were John Morrow with a hat trick and one helper, and Andy Lee and Karl Deamond with one goal each.

GARY'S AUTOMOTIVE
NOVEMBER SPECIAL!
OIL CHANGE
$19.95
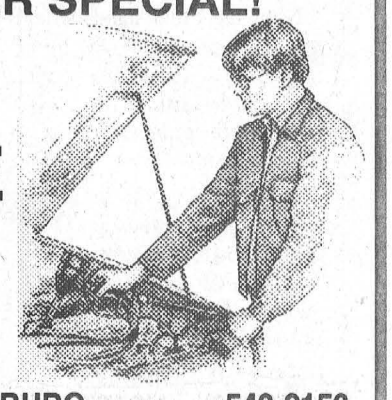
HWY. 2 EAST, MORRISBURG 543-2156

CHRISTMAS EXCHANGE
HOT LINE
543-3193
Families residing in **South Dundas** who are in **need** of Christmas Basket, please register . . .
Mon.-Fri., 1 p.m. - 4 p.m., Nov. 11 to Nov. 29

It's Snow Problem!
CUSTOM SNOW BLOWING
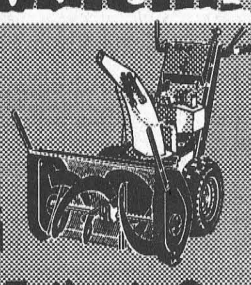
Let Us Give You A Free Estimate On Blowing Your Snow This Winter
Most Driveways $10.00 G.S.T. Included
We Blow The Snow Where You Want It! No Cut Up Lawns!
CALL NOW 543-4154
ALLAN BLACK

HERITAGE VALLEY
CHRISTMAS ARTS, CRAFTS & ANTIQUE GLASS SHOW & SALE

150 ARTISTS & ARTISANS PARTICIPATING
DOOR PRIZE $25.00 DAILY
3 DAYS FRI., SAT., SUN. NOVEMBER 8, 9, 10
FRIDAY: 10 a.m-9 p.m.
SATURDAY: 10 a.m.-5 p.m.
SUNDAY: 10 a.m.-5 p.m.
CORNWALL CIVIC COMPLEX
SALONS A, B, C
CONCOURSE, THE HALL OF FAME
FREE ADMISSION
DONATIONS TO EASTERN ONTARIO CHILDREN'S HOSPITAL PALLIATIVE CARE, HOTEL DIEU HOSPITAL, CORNWALL CORNWALL GENERAL HOSPITAL

MORRISBURG INCORPORATED 1860

VILLAGE OF MORRISBURG

LEGAL NOTICE

NOTICE OF PASSING OF A BY-LAW FOR STOPPING UP, CLOSING AND SALE OF PART OF PLAZA DRIVE BEING PART OF BLOCK A, PLAN 44, MORE PARTICULARLY DESCRIBED AS PARTS 1 AND 2 ON REFERENCE PLAN 8R-3863, IN THE VILLAGE OF MORRISBURG, COUNTY OF DUNDAS.

TAKE NOTICE that the Municipal Council of the Corporation of the Village of Morrisburg will consider a By-law on Monday, December 9, 1996 for the stopping up, closing and sale of Part of Plaza Drive, being Part of Block A, Plan 44, more particularly described as Parts 1 and 2 on Reference Plan 8R-3863, Village of Morrisburg, County of Dundas.

AND TAKE NOTICE that any person who claims to be prejudicially affected by the proposed by-law should notify the Municipal Clerk on or before Monday, December 9, 1996 or attend the meeting aforesaid on Monday, December 9, 1996 or both, for a hearing of his objection to the said by-law.

DATED at Morrisburg, Tuesday, October 29, 1996.

Cheryl Tynski
Clerk-Treasurer for the
Corporation of the Village
of Morrisburg
P.O. Box 737
MORRISBURG, Ontario
K0C 1X0

MEMBERSHIP BLITZ
"WAIVED INITIATION FEE"
IF FULL MEMBERSHIP PAID BY NOVEMBER 30 / '96

	NOV		NOV
Regular	$399	Student	$239
Senior	$359	Junior	$99
Couple	$699	Family	$799
Sr couple	$629		

IROQUOIS GOLF CLUB
(613) 652-4367
Contact Jim Mustard
652-2240 or
Bernie Lauzon 652-4135

Welcome!
The staff and management of
The Ole School House Hair Salon
would like to extend our sincerest thanks to all our valued customers and friends who have made our 1st year in Brockville so successful. Come in and join us for refreshments and goodies on Sat., Nov. 16 from 1-3 p.m. at 22 Perth Street, Brockville. If you have not yet had an apportunity to experience our quaint surroundings and full range of hair services, please drop in and see why we're Brockville's most unique hair salon.
Sincerely – Helen Laurin

CLASSIFIED ADS

CHEV-OLDS
UPPER CANADA MOTOR SALES
MORRISBURG

THIS WEEK'S SPECIALS

97 Monte Carlo LS, black, fully equipped, power seat, alum. wheels, 4,200 kms
96 Regency Elite (2 to choose) dk. green & lt. blue, fully equipped, power sunroof, leather interior, 6,000 & 8,500 kms
96 Delta LSS, lt. gold, fully equipped, bucket seats, 18,600 kms
96 Monte Carlo (2 to choose) maroon & red, fully equipped, alum. wheels & bucket seats, 20,000 & 38,000 kms
96 Lumina (3 to choose) lt. blue, maroon & med. blue, fully equipped, 400, 28,000 & 35,000 kms
96 Cutlass Supreme SL 2 dr. (3 to choose), white, red & dark green, fully equipped, buckets.
96 Cutlass SL, 4 dr., Lichen green, fully equipped, power seat, buckets, 15,000 kms SOLD
96 Corsica, lt. blue, V6, auto., air, tilt & cruise, p.d.l., cassette & fold-down back seat, 15,000 kms
96 Achieva, (3 to choose), 4 dr., lt. gold, green & red, V6, auto., air, fully equipped, 36,000 kms
96 Lumina LS, med. blue, bucket seats, fully equipped, 27,000 kms
96 Sunfire, 4 dr., blue, auto, air, cruise, cassette, 15,300 kms
96 Monte Carlo Z34, maroon, 3.4L V6, buckets, leather interior, fully equipped, only 2,300 kms
95 Lumina (2 to choose), white & lt. blue, fully equipped, 35,000 kms
95 Beretta, 2 dr., grey, V6, auto., air, tilt & cruise, power door locks, 50,000 kms
95 Grand Prix, 4 dr., dk. green, buckets, well equipped, 46,000 kms
95 Regal Custom, 4 dr., lt. blue, fully equipped, 29,000 kms
95 Monte Carlo Z34, white, fully equipped, power seat, leather interior, 19,000 kms SOLD
95 Cavalier, 4 dr. (2 to choose) white & blue, 4 cyl., auto., air, cassette, 27,000-28,000 kms
95 Geo Metro, 2 dr., 4 cyl., auto., radio, 29,000 kms
95 Geo Metro, 4 dr. maroon, auto. with air, 21,000 kms
95 Lumina, lt. blue, V6, auto., air, power windows & locks, cassette, 33,000 kms
94 Regal Custom, 4 dr., med. blue, fully equipped, 3.8L V6, power seat, 49,800 kms
92 Olds 98 Elite, firemist blue, fully equipped, 121,000 kms
91 Lumina Euro, 2 dr., black, buckets, alum. wheels, 64,000 kms
91 Ciera, silver, 4 dr., V6, automatic, air, cassette, only 39,000 kms
88 Olds Custom Cruiser, 8 pass., fully equipped, power seat, 117,000 kms

– TRUCKS –

96 Astro Ext., (2 to choose), 8 pass., teal & maroon, fully equipped, rear heater, rear dutch door & more, 24,000 & 31,000 kms
96 S Jimmy SLT, 4 dr., 4x4, white & grey, fully equipped, leather interior, running boards, 14,500 kms
96 S Blazer, 4 dr., silver, 4x4, fully equipped, power seat, 16,000 kms
95 Lumina APV (2 to choose), lt. green & dk. green, 7 pass., well equipped, 25,000 kms
95 Astro LT Ext., 2-tone gray, fully equipped, power seat, front & rear, air conditioning, 25,000 kms
95 Lumina Van, white, 7 passenger, air, cassette, only 4,800 kms
94 Ford 1 Ton Cube Van, white, 16 ft. box, V8, auto., air, 75,000 kms
94 GMC, full size pickup, lt. blue, V8, auto., p.s., p.b., r., bedliner, 29,000 kms
94 GMC Cargo Van, white, V8, auto., ps., pb., radio, 49,000 kms
93 S Blazer 2x2, 4 dr. (2 to choose), green and black & silver, 67,000 & 73,000 kms
92 Geo Tracker LSI 4x4 Conv., white, auto., power steering, alum. wheels, 47,000 kms
92 GMC SLX Ext. Short Box, 2x2, 2-tone blue, V8, auto., air, fully equipped, running boards, fibreglass tonneau cover, rear air suspension, 109,000 kms
91 Silverado Pickup Ext. Short Box 2x2, maroon & silver, V8, auto., air, fully equipped incl. painted cap, 78,000 kms

Low Bank Financing on 1991 & Newer Vehicles 7.9% (O.A.C.) See Dealer For Details

CALL US TODAY
Barry McMillan Darryl McDonell
Kirk McMillan Doug Cassell
543-2925 543-3680
OR 933-8892

FOR SALE

FOR SALE–Persian and exotic short hair kittens. Tabbies and bi-colors, young adults, adoptions, vaccinated, great prices. JO-Da's Cattery, Williamsburg, 1-800-563-5632. 45-47p

HEINZ WESTPHAL AUTHORIZED DEALER FOR ELECTROLUX
Sales, repairs (any make), service - vacuum cleaners, rug shampooers, central vacuum systems. Parts and supplies. Free estimates and delivery. 543-2762. 19tfc

FOR SALE–Hardwood flooring, exotic and domestic lumber, cabinet doors, stair parts, butcher blocks, custom millwork, woodcraft supplies. Source Wood Products, Cornwall, Ontario, 1-800-WOOD-988. 35-46c

FOR SALE–Hard stove wood. $50 cord. 543-2106. 42-45p

FOR SALE–1985 Oldsmobile Delta 88. Good running order, as is, $1,200. Call after 4, 543-3555. 44tfc

NEED A BIRTHDAY CAKE?
Christmas cake? Homemade ice cream cake? Let Jasper's Fine Dessert make it! We offer 17 different cakes. Due to our commitment for freshness, all our cakes are by order only. Call today for a free menu. Phone or fax 613-448-2598 or 1-888-464-8884. Nov. special: Truffle Torte, $18, reg. $20.75. Holiday order list now available. "Taste quality for the first time." Serving the food industry for 23 years. Heather Parent, prop. 45-48c

FOR SALE–9" Rockwell/Beaver bench saw with 3/4 h.p. motor and stand. 6" Delta jointer with 3/4 h.p. motor and stand. 543-2798. 45-56p

APPLES
McIntosh, Cortlands, Talmon Sweets, Empire, Spartans, Red Delicious, Northern Spy and Bartlett pears. Cider and apple products. Smyth's Apple Orchard, County Road 18 between Williamsburg and Dixon's Corners, 652-2477. 45tfc

WEEKLY BINGO

BINGO
Monday night bingo every week at Riverside Heights. Doors open at 6:15. Bingo starts at 7:30. Everyone welcome, 18 and over. 13tfc

BINGO
Bingo, every Tuesday at Williamsburg Legion Br. 538 - Bouck's Hill. Doors open at 6 p.m. Bingo starts at 7:30 p.m..

BINGO
Sponsored by the Morrisburg & District Lions Club every Wednesday at 7:30 p.m. at the Morrisburg Civic Centre. 10 games at $20. 5 games at $25. 3 special games, $50. each. Special 50/50 games. Bonanza pays 60 per cent. Winner take all jackpot, $300. Consolation, $100. Jackpot starts at 50 numbers. Jackpot will be given away if 60 or more people participate; 70 people $400.00; 80 people $500.00. Everyone welcome.

BINGO
Sponsored by Morrisburg Legion Branch 48 Ladies Auxiliary every Thursday, 7:30 p.m. in the Legion Hall. Specials $50.00. Jackpot $300. If 60 present Jackpot goes. 1tfc

BINGO
Iroquois-Matilda Lions Club Special Bingo, Thursday, Nov. 7th, 1996, Matilda Hall, Dixon's Corners. **Jackpot $1,000.** with over $3,000 estimated in prizes. Doors open 5:30 p.m. Games start at 7:00 p.m. Sorry, no admission under 18 years of age.

BINGO
Friday night at Morrisburg Civic Centre sponsored by Morrisburg Jr. B Lions. 7 games at $20. 8 games at $25. 3 special games, $50. each. Special 50/50 games. Bonanza pays 60 per cent. Winner take all jackpot, $300. Consolation, $100. Jackpot starts at 50 numbers. Jackpot will be given away if 60 or more people participate; 70 people $400.00; 80 people $500.00. Everyone welcome.

FOR SALE

ELECTROLUX SALES & SERVICE
October central vac sale, 1590, top of line, was $849, now $699. Repair any vacuum. Mitch Cassell, phone/fax, 543-2140. Display at flea market.40tfc

SNOWBLOWER SALE
Noma-Canadiana 8 h.p.-27", electric start and light, $1,099; 10 h.p.-28" as low as $1,199. Sales and service at Eastern Engines, Hwy. 31, Williamsburg., 535-2488. 45c

FOR SALE–1020 Massey Ferguson, hydro, 4-wheel drive, diesel tractor with heated cab. Front mount snow blower, grader blade, turf tires, low mileage, $15,000. 543-2555. 45p

COMING EVENTS

LUPUS SUPPORT GROUP MEETING
Wed., Nov. 13, 1–3 p.m., Legion Hall, Second Ave., Cornwall. Speaker: Mary MacMillan, R.N. "Massage Therapeutic Touch." Info: 543-2590. 45c

MORRISBURG GOLF CLUB
Seniors potluck and films Thurs., Nov. 14, 6 p.m. Bring a friend. 45p

MIXED DART TOURNAMENT
2 men, 2 women per team, Sat., Nov. 16, Morrisburg Br. 48 Legion. $40 per team. Registration 11–11:45 a.m. Play begins at 12 noon. For more information or to register call Lee Beaupre at 543-3218 or Morrisburg Legion 543-3091. 45-46c

CRAFT SHOW & SALE
The South Edwardsburg Recreation Assoc. is sponsoring a craft show and sale Nov. 9, 9:30 a.m.–3 p.m., Johnstown Community Centre, Johnston, Ontario. Admission $1 adults, children under 12 accompanied by an adult are free. Soup, sandwich, dessert and coffee will be served. Proceeds go to the Recreational Assoc. Take Hwy. 401 to Hwy. 16, south to Hwy. 2, then east to Sophia Street. Watch for our signs. 45c

BLOOD DONOR CLINIC
Wed., Nov. 13, 2–4:30 p.m., 6–8 p.m., Winchester Public School. New donors must have I.D. 45c

COMEDY NIGHT
Featuring Newfoundland's own Jimmy Flynn to be held in Mountain Township Agricultural Hall, Fri., Nov. 29, starting at 8 p.m. Dance following, Steve Barkley–DJ. Tickets and info: Kevin Scott 989-2979. 44-48c

ANNUAL MEETING
South Williamsburg Township is holding its annual meeting, to elect the executive officers for 1997, Nov. 12 at the George F. Jowett Memorial Hall in Riverside Heights at 7:30 p.m. Anyone wishing to nominate a candidate for office must do so by notifying Mandy Van De Kamp at 543-4187 prior to the election. Meeting open to all residents of South Williamsburg Township. 44-45c

SNOWBIRDS!
Call us for an Insurance Quote!
Competitive Health Insurance Rates
Call for details
THOM TRAVEL
543-2133
Reg. #1258082

R.C.L. MORRISBURG BRANCH 48

COMING EVENTS

OPEN CRIBBAGE
Sunday, November 10
Play starts at 1:30 P.M.

•

STEAK SHOOT
Sunday, November 17
Play starts at 1:00 P.M.

•

STEAK BAR-B-Q
Friday, November 29th
$10.00 Per Person
Beginning at 5:00 P.M.
***Music by* DAYTON & ERIC**
Tickets Available At The Bar
Everyone Welcome!

•

FRI. & SAT. LUNCH SPECIAL
Octoberfest Sausage on a Bun or Home Made Clam Chowder $2.00
Noon to 2 P.M.

•

Sunday's $2.00 Meat Draw
Whole Loin of Pork Chops

COMING EVENTS

SUNDAY BRUNCH
At the Country Kitchen Restaurant, 9:30 a.m. to 2 p.m., corner of Hwy. 31 and 43, Winchester. Adults $6.95, children $2.95. 774-2417. 8tfc

ALCOHOLICS ANONYMOUS
If you want to drink that's your business. If you want to stop, that's ours. Call AA, 543-3484, 652-1051 or 448-3326. For families of Alcoholics (ALANON) 543-3484 or 774-3337. Meeting every Thursday, 8:30 p.m., Lakeshore United Church. 1tfc

WEIGHT TRAINING FACILITY
Now open. Offering: Weight training, Monday to Friday, 5 p.m.–9 p.m. - develop your own program, increase your energy level, weight reduction, muscle toning, body building. Treadmill, bicycle and rowing machines. Old high school, 3rd floor, Morrisburg, across from Morrisburg arena. 543-2700. 35-52c

BRING ON THE SNOW DANCE
Sat., Nov. 23, 9 p.m.–1 a.m., Matilda Hall, Dixon's Corners, featuring Jim Wicks. $4.99 per person. Light lunch. Age of Majority. Tickets available from any NVSA member or at the door. Sponsored by Nation Valley Snowmobile Association. 43-47c

YUK YUK'S STAND UP COMEDY
Sponsored by Matilda Recreation Committee Sat., Nov. 16, Matilda Community Hall, Dixon's Corners. Show time: 8–10 p.m. Dance 10 p.m.–1 a.m. Band: Rangler. **Purchase your ticket prior to Nov. 1, 1996, and be eligible for an early bird draw for limousine service!** $10 per person. For more information contact: Joy Harbers 535-2301, Nancy Blokland 652-2096, Dennis Cooper 652-4630. 43-46c

TAE KWON DO CLASSES
Learn the Korean Martial Art of Tae Kwon Do. Earn a black belt, as you develop self-confidence, control, discipline, defense and more. Great form of physical fitness and body toning. Get into condition; increase your energy level. Classes: Tuesdays and Thusdays, old high school, 3rd floor, across from Morrisburg Arena. Children's class: 6–7; adults: 8–9. Register before any class. Information: 543-2700. 35-52c

OPEN RECEPTION
Following the marriage of Debbie Bothmann to Henry Herfkens Sat., Nov. 9, 9 p.m.–1 a.m., Morrisburg Legion. D.J. Light lunch. 44-45p

DIABETIC CLINIC
By nurse Thurs., Nov. 7, Seaway Valley Pharmacy, Morrisburg Village Plaza, 9 a.m.–1 p.m. Phone for appointment 543-2823 or 543-4412. Blood glucose testing. Free glucose meters available. Free video and health book library. Free coffee. All results are confidential. 44-45c

FALLFEST '96
Nov. 9, Iroquois Civic Centre, 9 a.m.–2 p.m. Home and trade show for home based businesses. Free admission. Door prizes and light lunch available. Proceeds go to the Iroquois Playground Committee. 44-45c

SHOW TIME
A musical extravaganza, directed by Wendy Gibb, starring Margaret Brown, Michael Goodwin, Margaret Lee, Peter Lynch with special guest appearances, at Upper Canada Playhouse, Sat., Nov. 16, 8 p.m, Sun., Nov. 17, 2 p.m. Tickets: $10 available at Seaway Treasures, 652-1825, Mustard's Variety, 652-2240, Village Green, 543-2566, Baldi's 652-1613. 44-45p

IN MEMORIAM

BARKLEY–In loving memory of a dear mother, Audrey, who passed away November 3, 1986.
We mention your name
And speak of you often,
God bless you dear Mom
You are not forgotten.
–Ever remembered by Donald, Shirley, Charles and family 45c

CARD OF THANKS

The Morrisburg and District Arts and Crafts Association wishes to thank vendors and customers for making the Christmas sale the most successful ever! Prize winners were Shirley Lalonde of Morrisburg, Judith Hacking of Montreal, Myrtle Dawley of Winchester and Yvonne Crawford of Cardinal. Please watch for the opening of our summer craft shop east of Upper Canada Village on Hwy. 2. 45c

CARD OF THANKS

STODDART–It is impossible to express our most heartfelt thanks to the many people who helped Patricia and me accept the loss of a dearest husband and father. Each one who came to the visitation and funeral service helped so much to ease the pain and so, we felt we were not alone, but very near and dear to those who cared. Our thanks to Sherwood's family and our family, also to the kindness of neighbours for their comforting support. Thanks to a friend and special doctor who has cared diligently for Sherwood for many years, Dr. Henry Prins; also to the nursing staff of the Winchester Hospital. Deepest appreciation to Rev. Bill Byers, our new Anglican minister. a thank you to the Marston and McLaughlin Funeral Home, especially to David Lapiere. A small flock of wild geese flew in a V formation near by during the Burial Service. With a subdued sound they seemed to be paying tribute to the Park Ranger who had been their friend for many years.
–Mrs. Edna Stoddart, Patricia and family 45p

HELP WANTED

AGRICULTURAL EMPLOYMENT
The Agricultural Labour Exchange (Eastern Ontario) office, serving the needs of farmers and farm workers, is now open for business. Give us a call if you are interested in an agricultural position. Telephone 613-258-2668 or 1-800-407-8886 or fax resumes to 613-258-7789. 44-45c

WANTED

WANTED TO BUY–Books in good condition, both hard cover and soft cover. After 7 p.m., 448-3787. 44tfp

SCRAP CARS WANTED
Phone 1-613-534-2096 days 9-5, 1-613-534-2626 evenings. Will pick up. 45tfc

WANTED
EVERY WEDNESDAY
HEALTHY HOLSTEIN BULL CALVES
FROM 95-110 LBS.
Calf Station open 12 Noon – 4 p.m.
Location
DELFT BLUE VEAL FARM
LIGHTNING STREET, WILLIAMSBURG
between 12 Noon – 4 p.m.
For information call Walt at 543-2796 after 8 p.m.

SERVICES

REPLACE YOUR TIRED & WORN OUT WINDOWS
Now to be snug all winter long with Canadian Thermo Windows that have a 40 year warranty. Call us now, Testerink Construction, 543-3655. 30tfc

CHILD CARE
Available to provide care for your child in my home. Snacks and lunch included. Mother of four. Early Childhood diploma. 543-4333. 44-45p

SNOW REMOVAL
Great rates and reliable. Driveways, walkways, car-cleaning, roofs, etc. Call me anytime, Timmy, 543-3197. 45-46p

HANDYMAN–SNOW BLOWING
Call Wayne at 543-2089 (or leave message) to book your snow blowing for the winter! Also will do all your fall cleanup, leaves raked, eavestrough cleaned, etc. 45-46p

VEHICLE FOR SALE, new or used and NO established credit? On a pension, limited income, bankrupt or starting a new business? Yes, we can help. No banks or finance companies. Established over 12 years ago. We are the professionals. Car-o-line Auto's, 613-448-2488. 3tfc

CONSTRUCTION
For roofing, drywall, siding, renovations and additions call Testerink Construction at 543-3655. 30tfc

STYLES T.V. & APPLIANCE SERVICES
IROQUOIS
"MAYTAG"
Company Approved Service
Washers, Dryers, Dishwashers
Service Depot For
G.E., MOFFAT,
HOT POINT, BEAUMARK,
McLAREY, ETC.
Refrigerators, Washers,
Dryers, Microwaves, Etc.
"HITACHI" & ELECTROHOME
T.V. SERVICE
652-4397
Edward (Ted) Styles

FOR RENT

FOR RENT–1 bedroom apt. Morrisburg. Non-smoker. Heat, hydro and cable TV included, $550 month. 543-4154. 42tfc

FOR RENT–3 bedroom townhouse, #80 Carraway Crescent, Morrisburg. Back and front yard. Nice unit. $536 month plus utilities. 1st and last required. Available Aug. 1. 657-3652. 28tfc

FOR RENT– 1 bedroom apt., ideal for seniors. Phone 543-4235. 43tfc

FOR RENT–2 bedroom apt., Casselman Road, Morrisburg. Quiet, dead-end street. Hardwood floors. Gas heat. $504 month plus utilities. Available immediately. 535-2263. 44-45c

FOR RENT–2 bedroom apt., secure building, Williamsburg. Phone 652-4802 days, 652-2319 evenings. 37tfc

FOR RENT–2 bedroom apt. available now in new, quiet building. 1 block to shopping, security entrance, air conditioned, gas heat, laundry, parking. No pets. Reasonable rent, references, first and last. Phone Elaine 535-2759 days, 543-3428 after 5. 36tfc

FOR RENT–2 bedroom apt., $450 per month plus utilities. First and last. Foot Real Estate, 543-3398. 43tfc

FOR RENT–600 sq. ft. commercial space beside Beckers, Morrisburg, $475 month includes utilities. Available immediately. For information phone 925-4270. 1tfc

APTS. FOR RENT–Heat and hydro included, secure building, laundry room, plug-in parking. 1 bedroom, $500; 2 bedroom, $625. Before 11 a.m., 535-2208, after 535-2881.44-48c

FOR RENT–2 bedroom apt. on Fifth St., Morrisburg, behind plaza, full basement. $510 per month plus utilities. Call Fred Pinkus 535-2759 or 1-613-237-1431. 42tfc

FOR RENT–1 bedroom apt., Morrisburg, $320 month plus utilities. Apply to Box 367, Morrisburg, Ontario K0C 1X0. 43-45c

FOR RENT –In Morrisburg, 2 apts.: 2 bedroom available Nov. 1st; 2 bedroom available Jan. 1st. Fridge and stove included, clean and quiet, $455 each plus utilities. 445-2982. 45tfc

FOR RENT–3 bedroom apt. in Morrisburg. Utilities extra (gas heat). Available Jan. 1st. 652-4667. 45tfc

FOR RENT–Immediately, Dundela, back part of house, 3 bedroom apt., $350 monthly, hydro included, heat extra. 613-745-3521. 45p

FOR RENT–Spacious 2 bedroom new duplex, Morrisburg, with family room, gas heated, available now, references required. 543-2897. 45tfc

FOR RENT–Quiet 2 bedroom apartment on quiet country road. Utilities, heat and light, included for $500 monthly. After 6, 613-652-1649. 45c

CATERING SERVICE
Royal Canadian Legion Br. 48 Ladies Auxiliary is available for all catering needs – Weddings, Parties, Anniversaries, etc. Will also cater late night functions. Please call the Branch at 543-3091 for bookings.

Happy Birthday
We wish to say a big Thank You and a Happy 37th Birthday to
Jim Hamilton
Sun., November 10th
Marie & Glen

Tree Trimming & Removal
20 YEARS EXPERIENCE
For A Free Estimate Call
543-3427
after 6 p.m.



Fire in Iroquois

The Iroquois Volunteer Fire Department was on the scene of a fire Saturday morning across from the golf course. Fire chief Phil Thompson said the owners were in Florida at the time, and could not be contacted. "It looked as though it had been smoldering for a few days before it broke out," Thompson said. The fire department received the call at 8:25 a.m. and returned to the hall by 12:55 p.m. The two-storey stone building was gutted in parts, and received smoke and water damage. No cause was determined at the time, but investigation is ongoing. Firefighter Shawn Markell is pictured in the foreground.

—Day photo

Rideau St. Lawrence Kings start November with ninth win of their regular season action

The Rideau St. Lawrence Minor Atom Kings started November off with their ninth win of the regular season with a 3-2 upset over the Nepean Raiders in Spencerville.

It was a tension-filled, exciting game, as the Raiders came out full force from the moment the puck dropped.

he game remained score- after one period of action. lthough the game was one he most physical the Kings ve played this year, Ben ker was the only Kings play- to serve a penalty in the pening frame.

Michael Robillard was well ested in the crease, as most of the play was in the Kings' end.

Midway through the second, the Raiders scored on the power play, as Robert Thurler was serving Robillard's roughing penalty due to a big 'bru ha ha' that had previously broke out in his crease.

The Raiders scored number two on another power play as Clay McFadden was in the box for slashing.

The entire second period was plagued with penalties as McFadden served a minor for holding, Brandon Byrd for roughing and Cody Casselman for slashing.

The Kings rallied a little less than half way through the third period, as McFadden found the net assisted by Byrd.

Garrett Healey tied the game on a goal assisted by both McFadden and Byrd.

With 1:66 remaining, Healey scored the dramatic winning goal assisted by Casselman and McFadden.

Sunday, the Kings travelled to Pakenham only to get shellacked 7-0 by the Ottawa Valley Titans. The only kings' player to make it to the score sheet was Alex Rees with a roughing penalty.

SEAWAY DISTRICT HIGH SCHOOL

COMING EVENTS

NOV. 8	Report Cards Issued To Students PARENTS SCHEDULE INTERVIEWS
NOV. 11	Remembrance Day Assemblies 10:30 & 11:00 a.m. Parents Invited
NOV. 13	6:00 - 8:30 p.m. Parent Teacher Interviews
NOV. 14	1:00 - 3:30 p.m. Parent Teacher Interviews
NOV. 18-22	Ontario Drug Awareness Partnership Week
NOV. 28	7:30 p.m. School Council Meeting

Claire Winchester, Vice-PrincipaL — Doug Murray, Principal

VILLAGE OF MORRISBURG

NOTICE

HEAVY GARBAGE PICK-UP

There will be heavy garbage pick-up on **THURSDAY, NOVEMBER 14, 1996.** Heavy garbage includes appliances, mattresses, box springs, chesterfields, etc. Anyone requiring a pick-up is asked to notify the Clerk's Office. A fee of $10.00 will be charged for each item, to cover disposal costs. Fridges **MUST** have FREON removed before pick-up.

Signed: Keith Robinson
Superintendent of Public Works

VILLAGE OF MORRISBURG

COUNCIL MEETING CHANGE OF DATE

Please note that due to the Remembrance Day Holiday the November Meeting of the Council will be held on Tuesday, November 12, 1996 at 8:00 p.m. in the Council Chambers in the Morrisburg Civic Centre.

Signed: Cheryl V. Tynski
Clerk-Treasurer

Township of Osnabruck

PUBLIC NOTICE

COUNCIL MEETING DATE CHANGE

Regular meetings of Council for November will be November 12 and November 25, 1996.

Public is welcome to attend.

TOWNSHIP OF MATILDA

NOTICE

The next regular meeting of Matilda Township Council will be held Wednesday, November 13th in the Council Chambers at 7:30 p.m.

W.E. HORNER
Clerk-Treasurer

MUNICIPALITY OF THE TOWNSHIP OF MATILDA

NOTICE TO RESIDENTS AND/OR INTERESTED PARTIES TOWNSHIP OF MATILDA

The Council of the Township of Matilda under Authority of Section 210, Subsection 111 of the Municipal Act R.S.O. 1990, C.M. 45 will pass By-Law #96-29 being a by-law to amend By-Law #91-25, and to rescind By-Law #96-23. By-Law #96-29 is to name some local roads, and to amend the names of others within the Township. It is intended that this by-law will be passed at the meeting scheduled for November 28, 1996 at 8:00 p.m.

A copy of the By-Law and map of the Township is available for observation and comment prior to the final passage. These documents may be seen during normal office hours 8:30 a.m. to 4:30 p.m. Monday to Friday.

W. E. Horner
Clerk-Treasurer

TOWNSHIP OF MATILDA

TENDER

SALE OF USED EQUIPMENT

1 - Massey Harris Tractor
MH 50
Serial Number 505170

Sealed Tenders, plainly marked tender for used equipment, will be accepted by Matilda Township, Brinston until 4:00 p.m. November 13, 1996.

Equipment sold as is, where it is.

Highest or any tender not necessarily accepted.

May be viewed at Matilda Township garage 10749 Irena Road, between the hours of 7:30 a.m. until 3:00 p.m.

Robert Kuske
Road Superintendent

MORTGAGE UPDATE

Rates Down!

Lowest in 40 Years

GLORIA
FOOT
REAL ESTATE
MORRISBURG, ONTARIO



ART CARKNER
Bus: (613) 543-3398
Res: (613) 543-3300

JOHN A. **ALLISON** REAL ESTATE BROKER
Morrisburg Village Plaza
543-3717

SPACIOUS CEDAR HOME – Parklike setting - many special features - Iroquois area - 59.5 acres. $179,500. (5675)

CLOSE TO EVERYTHING – 3 bedroom older home - convenient Morrisburg location - nice rear yard. $59,500. (5643)

UPGRADED FOUR BEDROOM – Overlooks Morrisburg Waterfront Park - owner transferred - Sacrifice Price $94,500. (5639)

COYLE DRIVE – Excellent bungalow - double attached garage - finished basement. Great residential area. $139,500. (5627)

LOOKING FOR RENTAL ACCOMMODATION? Check with us. We have units available, some with immediate occupancy.

Sales Representatives:
John A. Allison 652-1551
Dale Beckstead . 652-4396 Carol Richer 543-3556

gloria **FOOT** REAL ESTATE BROKER

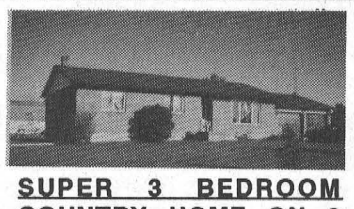

SUPER 3 BEDROOM COUNTRY HOME ON 2 ACRES Wood/electric furnace, double attached garage, neat barn. Only 10 years old. Listed at $125,000.



NEAT STARTER OR RETIREMENT HOME ON COUNTRY LOT 160'x336'. Economical oild heat. Two bedrooms, detached garage. Listed at $85,000.

EAST END PROMENADE, MORRISBURG, 543-3398
Sales Representatives
Gloria Foot 543-3364 Art Carkner 543-3300
Dick Gaiser 543-3589

THOM REALTY LIMITED REALTOR
Morrisburg Village Plaza 543-3598

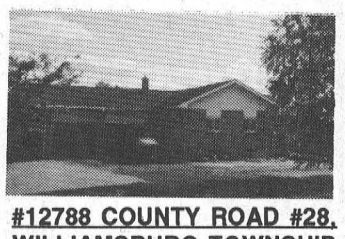

#12788 COUNTY ROAD #28, WILLIAMSBURG TOWNSHIP – Three bedroom brick bungalow, bright kitchen/dining area with custom built pine cupboards and double attached garage. Just minutes to town. ASKING $89,900.00 MLS



DUNDELA – Four bedroom home situated on 66' x 106' corner lot in the centre of hamlet. 1 1/2 baths, eat-in kitchen plus dining room, workshop and garage. ASKING $67,000.00. MLS



RETAIL/OFFICE SPACE – 800 sq. ft. unit located in the Iroquois Shopping Plaza. Lends itself to many uses. IMMEDIATE POSSESSION. ASKING $59,900.00.



MOBILE HOME – Located in Hill's Mobile Village. Three bedrooms, kitchen, living room, and 4 pc. bath. Washing machine included. ASKING $29,500.00.

Karen W. Gorrell – Broker/Owner – **Res: 543-3195**
Margaret Booth – Associate Broker – **Res: 989-3188**
John H. Miller – Sales Representative – **Res: 543-3195**
Charles (Chuck) Barkley – Sales Representative – **Res: 448-3660**

Performers rehersing for UCP's 'Showtime'

Spectators who enjoyed the cabaret, *Summertime* at Baldi's in Iroquois in July and requested an encore will be pleased to learn that soprano Margaret Brown and mezzo soprano Margaret Lee will be on stage again soon.

Rehearsals and preparations for **Showtime** have been underway for several weeks under the direction of Wendy Gibb. The performances, which take place at Upper Canada Playhouse on November 16th and 17th, will feature acclaimed baritone Peter Lynch of Brockville with the accomplished Michael Goodwin as accompanist and soloist.

The *Summertime* performers and Michael Goodwin are already known in this area; **Showtime** will introduce the very talented Peter Lynch.

Peter Lynch studied music at the Royal Conservatory of Music in Toronto under Professor George Lambert whose notable students include Jon Vickers and Theresa Stratas. He has performed and been interviewed for television by Elwood Glover, Adrienne Clarkson and Midday Newsline on CJOH. His extensive experience includes dinner theater, musical comedy, special events and concert performances at Roy Thompson Hall, the NAC Opera, Hamilton Place, and McArthurs Hall at Queen's University.

The repertoire for **Showtime** consists of well known show tunes that span the decades. The musical interpretations vary from being elegant and poignant to comical and stirring. Songs featuring Gilbert and Sullivan, Irving Berlin, Gershwin, Fats Waller, Rogers and Hammerstein and Andrew Lloyd Webber will evoke memories in all of us.

Summertime and **Showtime** represent Margaret Lee's dream of performing and "giving something back to the community". The proceeds from Showtime will benefit Upper Canada Playhouse. Tickets for this not-to-be missed show cost only ten dollars and are available from Baldi's, Seaway Treasures and Mustard's Variety in Iroquois; the Village Green and Upper Canada Playhouse in Morrisburg; Harringay's in Brockville; or from any of the performers.

SLIPPERY ROADS AHEAD



BUY TIRES NOW!!!

TOP VALUE AT BUDGET PRICES

COOPER TRENDSETTER SE
• Excellent fuel economy • 75,000 km mileage warranty • Road hazard warranty • Lifetime rotation and balance

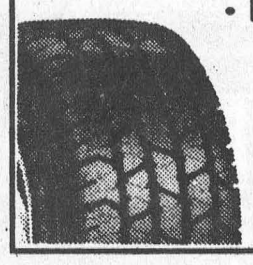

$52.94 P155/80R13
• P175/70R13 $62.41 • P185/75R14 $66.33
• P195/75R14 $68.26 • P205/75R15 $72.39
• P205/70R15 $78.20

Cooper TIRES

A SUPER COOPER RIDE

LIFELINER CLASSIC II
• Long-wearing all season tread • 100,000 km mileage warranty • Road hazard warranty • Lifetime rotation and balance



$66.53 P175/70R13
• P195/70R14 $79.92 • P205/70R14 $82.23
• P205/70R15 $85.00 • P215/70R15 $89.80
• P215/60R16 $89.40

ALL OTHER SIZES AVAILABLE AT HUGE SAVINGS

PREMIUM ALL-SEASON

COOPER GRAND CLASSIC STE
• Grand performance in classic style • Premium tire...130,000 km mileage warranty • Road hazard warranty • Lifetime rotation and balance



$77.55 P175/70R13
• P195/70R14 $89.89 • P205/70R14 $92.43
• P205/70R15 $98.38 • P215/70R15 $99.00
• P215/60R16 $103.50

Cooper TIRES

LT ALL-SEASON RADIAL

COOPER DISCOVERER RADIAL AST
• Fills the need for pickups and vans used for commercial or recreational use • Outlined white letters or blackwall style available



$105.00 LT235/75R15
• 31/1050R15 $114.19 • LT/225/75R16 $110.49
• LT/245/75R16 $119.68 • LT/235/85R16 $121.10

FULL SNOW TIRE

READY FOR TRACTION ACTION!

COOPER WEATHER-MASTER S/T
• High traction tread design • Full winter radial • Road hazard warranty • Free changeover in the spring • Free balancing and lifetime rotation



$59.95 P155/80R13
• P175/70R13 $69.43 • P185/75R14 $70.82
• P195/75R14 $77.34 • P205/75R15 $80.02
• P205/70R15 $85.39

FULL SNOW TIRE

WHEN COMPARING, MAKE SURE YOUR PRICE IS THE *ENTIRE PRICE*

LARGEST INVENTORY!

LOWEST PRICES!

OUR ENTIRE SERVICE PACKAGE INCLUDES:

✓FREE ROAD HAZARD WARRANTY
✓FREE INSTALLATION
✓FREE COMPUTERIZED DYNAMIC BALANCING
✓FREE TIRE ROTATION EVERY 10,000 KM
✓FREE TIRE DISPOSAL
✓FREE NEW VALVE STEMS
✓FREE CLEANING AND RESEALING RIMS

PINKUS
TIRE & BATTERY KINGDOM

"THE TIRE SPECIALISTS"
HWY. 31, WILLIAMSBURG, ONT.
TOLL FREE 1-800-465-2991 535-2759

VISA MasterCard