THE LAND OF MILK & HONEY"

CHESTERVILLE Record

COVERS EASTERN ONTARIO'S GREATEST DAIRYING SECTION

Seventy-fifth Year, No. 6 | Chesterville, Ontario, Thursday, October 24, 1968 | EIGHT PAGES | Single Copies, 10c

CRUMBS from Graham's Loaf

The patent medicine people make considerable hay tending the needs of people in pain. There is nothing particularly out of the way with the practice. It has been going on since the first man found he could convince his neighbour to eat a root and feel better. After a while, the word got around about the good roots Joe had on hand always. Before too long Joe met his friends clothed in wisdom that needed a bit of meat to pay for the root.

Things are a bit more sophisticated nowadays. The corner stores carried innmerable nostrums guaranteed to cure. relieve and lubricate. One needs only to watch the continuous TV commercials to keep right up there with the Olympic athletes. A dollop of this, a pill of that and the world is bright, shiny and free from dandruff.

The generation of this ancient Crumb was raised on a number of old standbys. Come Spring, mother dug out the bottle of sulphur and molasses to get the iron back in the blood after a hard Winter. If a slight hitch occurred in what is now known as "regularity," a quick brew of senna tea would either work wonders or the matter would be relieved with a shot of castor oil.

Father had a remedy for his rheumatism we would watch with amazement the grimaces that followed the inhalation of the stuff. We always thought the ghastly taste and potent smell had something to do with the remedy. Saltpetre is hardly use danymore except by Shopsy to cure his briskets of beef. Perhaps the pickling effect was good for the rheumatiz.

It is ratheri nteresting to find how many ailments of an extraordinary nature the human is now heir to. The magic eye even found the latest astronauts came down with a common cold. Millions more rounds of cold dryers-up will be sold now the word is out the boys in space used the stuff. The unwary is caught by a lounging figure at a fireplace extolling his famous reliefs for aches and pains that excel all else. Even the small tads that come down with a whining misery are suddenly soothed with a pill and a kiss.

We know some of the pills and some of the oils and some of the unguents do a reasonable amount of good. How else could one exist in this modern world of smells, falling hair, dripping noses and clogged interiors? But back in other and less active times visually, the matter was a mite simpler. As Dave Mackie, the poet laureate of Navan points out, some good came out of the use of the pump handle besides pumping water.

And we understand from an underground operative they have a real diller called: "The Pill." As far as we can understand from our rather secluded habitation here at the Castle, the item mentioned is hardly mentioned inc ertain circles. But the thing does appear to have a resounding negative effect on the population explosion. The explosion has been lost in the sound of ball point pens ticking off the calendar: another day, another pill.

Mainly About People

Mr and Mrs Geoffrey Dobbs, Billie and Fiona and Mrs David Crone of Toronto, spent the week-end with Mr and Mrs Chas. Collingridge, Richard, Brenda and Gordon.

Miss Kathy Harper spent the week-end with her uncle and aunt, Mr and Mrs Charles Collingridge and family.

Gravel contract to Forbes of Hallville

The Advisory Road Committee of the United Counties of Stormont, Dundas and Glengarry, has awarded the contract for Granular "A" on Development Road No. 924, County Road No. 1 from Hainsville to South Mountain, to Forbes Building Materials, Hallville.

Work under this 7.2 mile project includes the supply and placing of 45,000 tons of crushed gravel. The tendered price is $63,250.00, and work is expected to be completed by December 31. 1968. Grading, drainage and granular sub-base on this project is being carried out with rented equipment under supervision of the County.

Since this is a development road project, the Department of Highways, Ontario, will assume one hundred per cent of the cost of construction. The United Counties will be required to bear the cost of purchasing additional right-of-way and the erection of roadside fences.

Mr Mrs Stanley Black hoonured on anniversary

On Friday evening, October 18, Mr and Mrs Stanley Black were pleasantly surprised when relatives and friends gathered at their home to honour them on their 35th wedding anniversary.

On their arrival Mrs Bevis Graham pinned a corsage on her mother and Miss Sharon Black pinned a boutonniere on her father.

The evening was spent in dancing and playing cards. Later in the evening the couple were presented with gifts. Stanley thanked all present for the lovely gifts and good wishes.

Miss Sharon Black arranged the party assisted by Mrs Bevis Graham and Mrs Charles Holmes.

N. Stormont Jr. Hockey organizational meeting

At a recent meting of the N. Stormont Junior Hockey League, comprising of teams from Chesterville, Finch, Berwick, Avonmore, Osnabruck Centre and Newington, it was decided to expand into a two-division league of five teams each. New teams which have joined include Long Sault, Eamer's Corners, and St. Regis.

All games will be played out of the Finch and Long Sault arenas, with an interlocking scehdule ctarting Sunday night, November 3rd. There is still an opening for one team and anyone interested in entering please contact John Cameron of Lunenburg.

A man who knows his own imperfections is just about as perfect as it is possible for anyone to be.

Noted N.H.L. hockey great here next Monday night

Syl Apps, noted NHL player for many years will be in Community Hall next Monday evening at 7.30 to say "hello." He will come over from the Rotary meeting and will want to see and greet as many of the youthful members of the community as wish to see him.

The Rotary Club has a final figure now on the "walk" for a pavilion in the park. Over $2700 has been added to the fund and it is expected another $300 will be added after the final figures are in from the steak barbecue.

The meeting Monday night was livened by a discussion regarding safety on village streets. It was felt by many something extra should be done to curb speeders with particular reference to the limits of the village, north and south. Suggestions ranged from delegations going to the courts, to beefing up the police force, to hoping for radar patrols. It was felt much could be done to call attention to some of the flagrant violations of the traffic laws within the village. A Safety Committee of the club has the matter in hand and hopes to make constructive use of the many suggestions offered.

President Norm Harris was in the chair and attendance was a near full house with 90 per cent of the members present.

Robert Nixon to address Liberals

It has been announced that Robert Nixon, M.P.P., leader of the Liberal Party in Ontario, has accepted the invitation of the Grenville-Dundas Liberal Association to address a dinner meeting at the United Church Hall in Cardinal on November 6th, 1968.

All persons are welcome to attend. Tickets for this dinner are available from the executive or the directors.

Forget the past because the future will give you plenty to worry about.

Mainly About People

Mrs Allison Graham, Mrs D. McElheran and Mrs H. W. Merkley attended the Institute workshop held at Maxville in Wednesday, October 16.

All things come to those who wait — on themselves.

Chesterville C. W. L. stages successful tea and bazaar last week

A touch of Hawaii came to Chesterville last Saturday afternoon when Chesterville Catholic Women's League held its annual Tea and Bazaar in St. Mary's School auditorium. The event was most successful with many people from Chesterville and district attending.

After being greeted at the door with a cheery 'Aloha" and a lei for everyone, the guests entered an auditorium decorated with garlands of flowers, Hawaiian guitars and pineapples. The stage, symbolizing Hawaii, was decorated with fish nets, sea shells , ferns, palms and bright flowers.

The members of the C. W. L. who were in charge of the booths were dressed in bright print dresses with leis of flowers around their necks, which all added to the Hawaiian atmosphere.

Guests were received by Miss Marion Lynch, president, and Mrs James Sommerville, secretary. Fr. J. J. Collins, director, officially opened the bazaar, followed by a Hawaiian dance and song by the Senior girls of St. Mary's School, who were dressed in grass skirts. They were accompanied on the ukelele by Sister Frances O'Brien. After visiting the various booths, which included baking and produce, aprons, candy, books, Christmas cards, tickets, plants, miscellaneous and a Fishpond for the children, the guests sat down at gaily coloured tables centred with Hurricane lamps to enjoy a Hawaiian dessert luncheon. The girls of the school attired in grass skirts also served the tables.

Tickets were drawn late in the afternoon and winners were: 1st prize $50., Kevin Moore (3 years old), Chesterville; 2nd prize $25., Mrs Green, Ottawa; 3rd prize $25 Mrs Elaine Chambers, Chesterville.

The quilt was one by Mrs Lillian Mothers of Toronto and the doll by Miss C. Collucci, Limoges.

Most of the thing we wait for aren't worth the delay.

Maxville church choir pleases local audience

The choir from St. Andrew's Presbyterian Church, Maxville, under the direction of Mrs Iver D. MacIver, presented an evening of sacred music in connection with the annual Thankoffering Service at St. Andrew's in Chesterville last Sunday evening. The service of worship was conducted by the Maxville Minister the Reverend Iver D. McIver, assisted by the local pastor, the Reverend E. Earle Eaton.

Numbers rendered by the choir included "Let Us Sing Unto the Lord", by Ford; "My Anchor Holds", Towner; "God So Loved the World", Stainer; "In the Garden", Miles; "God is a Spirit", Bennett; "Praise the Lord, Ye Heavens, Adore Him", Landon; "Were You There?", arr. Landon; "That Beautiful Land", Jones; "Our Song of Thanks", Peery; "The Lord is Great in Zion,,' Thomas.

Following the service members of the choir were entertained at tea at the Institute Rooms in the Municipal Building. Arrangement for the servce and tea were in the charge of Mrs Harold Greer, president of the W.M.S. at St. Andrew's Church. Many expressions of praise and appreciation were heard concerning the caliber of the program and the spirit of the service.

Mrs Thomas McCord to be 90 on Sunday

Mrs Thomas McCord, Morewood, will celebrate her 90th birthday this coming Sunday. According to her daughter Mrs Hume McConnell, she is in good health and they will welcome friends on Saturday at the farm just south of Morewood.

We join her many friends in wishing Mrs McCord the very best wishes for a happy birthday.

Balloon found at Boyne floated from Maryland

Roy Darling noticed a bright yellow and blue object in one of his fields back in the Boyne last Thursday. Closer examination showed he had found a couple of inflated balloons with return addresses printed on them.

The yellow and blue balloons had been released the day before, Oct. 16 at Riderwood School, Baltimore, Maryland. In just one day and night they had floated all the way to this Ontario district. The balloons carried the names of the Baltimore children who released them. The Darlings plan to send down a note about the recovery.



Mrs Carrie Hill was 95 on Thanksgiving Day. She was at home to her friends and family at Ruppert's Nursing Home. The photo shows four generations: Mrs Hill at the left, her son, William (Willie) Hill, Cornwall; herda ughter, Mrs Angus Bilmer (Lois), Newington; her granddaughter, Sandra Bilmer, Newington.—Photo by MacRae.

Avonmore resident observes 92nd birthday

Surrounded by members of her family and close friends, Mrs Carrie Hill, for many years a resident of the Monkland-Avonmore area, quietly observed her 95th birthday on Thanksgiving Day at the Ruppert's Nursing home, Newington. It was a very happy occasion for Mrs Hill who was able to greet all the callers at her "At Home".

Mrs Hill enjoyed all the frills of a birthday party, complete with a candle-bedecked birthday cake. She received many congratulatory messages, flowers and gifts.

Born in Russell County, Mrs Hill was a daughter of William Pillar and his wife, Julie Rupert. In 1899 she married Elgin S. Hill. They lived for many years in the Second Concession of Roxborough until Mr iHlls' death on Jan. 14, 1928.

Mrs Hill was a resident at the Cornwall General Hospital annex for five years before coming to Ruppert's Nursing Home four years ago.

Mrs Hill is a member of St. Andrew's Presbyterian Church, at Monkland.

Mrs Hill has one daughter (Leila Mae) Mrs Fred Holmes, Madoc; four sons, William Hill, Cornwall; George A. Hill, London, Ont.; James R. Hill, Madoc; and Bruce Hill, Monkland. Mrs Hill has nine grand children and 20 great grandchildren.

One son, Hugh Alfred, died a number of years ago.

The birthday celebration on Monday brought together four generations. With Mrs Hill were her son William; his daughter (Lois) Mrs Angus Bilmer, Monkland and her daughter, Sandra Bilmer.

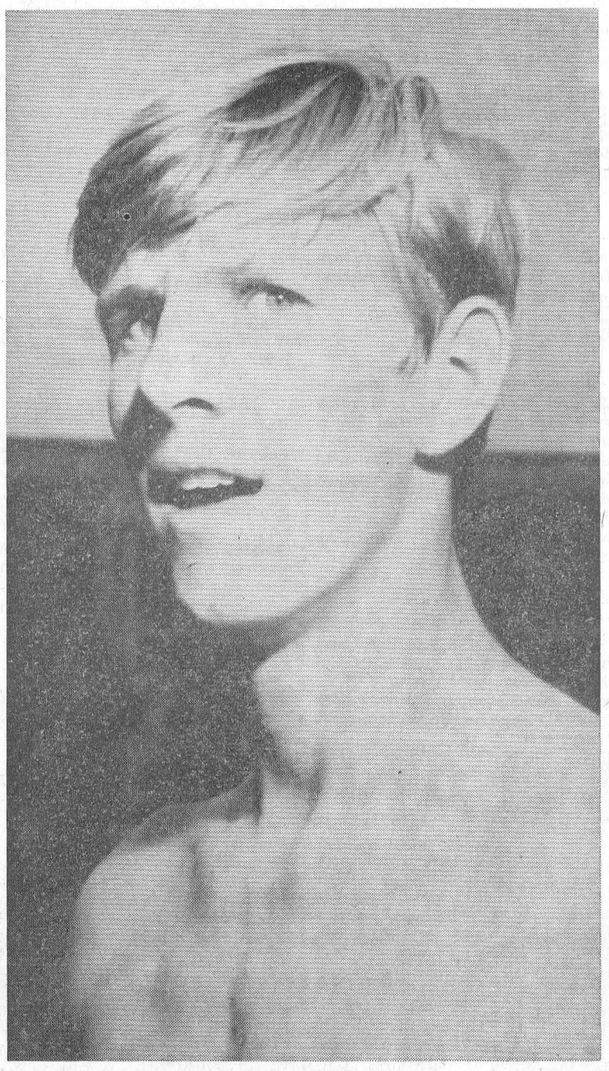

North Dundas District High School students took to the roads and fields last week for the annual marathon. The race took a swarm of students around the block of the old Ridge Road and back to the school grounds. First in and well ahead of the pack was Peter Verhoeven,a Grade XIII student. He is shown here as he crossed the finish line rather short of wind.—Record Staff Photo.

Mr, Mrs Clare Dunbar honoured on 25th anniversary

Relatives, -friends and neighbours of Mr and Mrs Clare Dunbar gathered at the home of Mr and Mrs Floyd Dunbar, Finch, on September 28 to help them celebrate their 25th wedding anniversary.

The table was centred with a three-tiered wedding cake, flanked with silver and white candles.

The evening was spent in singing, games and contests, and later an address was read by Miss Eileen Dunbar, and a presentation made by their son, Brent. Other mementos were also received.

Quite True

It's said that combining business and pleasure often spoils the pleasure.

United Church, Colquhoun to observe anniversary

The anniversary of Trinity United Church, Colquhoun, will be observed on Sunday, October 27, with services at 11 a.m. and 2.30 p.m.

The Reverend William H. Baugh, B. D., of Newington, will preach the sermons. His morning subject will be: "The Faith by Which We Live," and that of the afternoon: "Union with Christ."

The music in the morning will be rendered by the choir of the church and Mr Dennis Millward, soloist. In the afternoon, the Junior Choir of Newington United Church, under the direction of Mrs Gordon Ross, organist and choir leader, will be heard in Gospel selections.

A cordial invitation to participate in these special services s extended to everyone. Your presence will assist in making this a memorable occasion in the life of this historic congregation.

There'sn o cure for a chronic borrower.

N.D.D.H.S Athletic Report

This fall North Dundas is off to a good start in its athltic programme. It is already busily engaged in numerous activities. activities.

Last Saturday a football tournament was held in Iroquois. The boys from North Dundas stuck together through rain and mud, as they competed with their tough oposition. Despite the fact that they did not win the tournament, their team-work was great.

Cheering the football team on were the cheerleaders. These girls put on a fine display for their first competition. They kept the team in high spirits, and cheered them on through the pouring rain.

In soccer, our North Dundas Rams came through with another victory. They defeated Osnabruck by the score of two to nothing. In addition to interschool soccer, there has also been intramural soccer, in which everyone actively participated. This year the girls have also learned to play soccer. In spite of bruised knees and sprained ankles, they all enjoyed it very much.

The Athletics Association is now busily preparing for a square dancing programme in the gym. All the students agree that square dancing is great fun, and it is a great way to socialize! Even the teachers participate.

Last Thursday in the Activity Period the 2nd Annual Boys Cross Country Run was held. The first to complete this three mile obstacle course was Peter Verhoeven. Hew as followed by Stephen O'Donohue and Jake Doering. Almost all of the the boys passed the finish line, and it was surprising to see some of the teachers do the same, as the crowds of girls cheered them on.

On Octobr 21 the girls' 1st Annual Cross Country Race was run. The 1¼-mile route took them around Maple Ridge Cemetery and the field of Myer Baldie. Three cheers for the girls! The day was very cold and windy

(Continued on Page 8)

Roxborough Township goes "wet" over 60% give required approval

In a closely contested vote in Roxborough Township Monday, voters approved the establishment of beer and liquor establishments for the first time since local option was set up 54 years ago.

Voters marked their ballots on three issues: (1) for the sale of beer on local premises for men only, (2) the sale of liquor under lounge licence for consumption on licensed premises, and (3) the sale of liquor under a diningroom licence for consumption with meals on licensed premises.

On the first question, according to unofficial figures available Tuesday, the affirmative vote was 680, as opposed to 442 for the negative side, approximately seven votes more than the required 60%.

The "yes" vote on question two was 712, in contrast to 442 for the "no's." The was approximately 41 votes beyond the required 60%.

In the final vote the result paralleled the other two: affirmative 711, negative 413. Above the 60% minimum: 37.

The vote was very heavy, although no official percentage of eligible voters who cast ballots was immediately available. Of the seven polling divisions in the township, majorities for the affirmative were chalked up in Moose Creek, Monkland and Lodi. Warina was "dry" on all three issues, as was Avonmore and Duff's Corners.

Avonmore's results were as follows: Question 1 — Yes, 114; No, 136. Question 2 — Yes, 124; No, 126. Question 3 — Yes, 124; No, 126.

Lodi registered a strong "yes" vote — 101 to 17, 102 to 16, and 89 to 28. Moose Creek followed the same pattern — 206 to 58, 213 to 52 and 218 to 52.

The local option issue has been contested on several occasions during the last half century, the last time in 1959.

The CHESTERVILLE Record

P.O. Box 368 — Chesterville — Phone 448-2144
H. K. GRAHAM, Editor and Publisher

Member of Canadian Weekly Newspapers Association

Member of Ontario Weekly Newspapers Association

Member of Eastern Ontario Weekly Newspapers Association

1966 PRIZE WINNER CANADIAN WEEKLY CWNA NEWSPAPERS ASSOCIATION BETTER NEWSPAPERS COMPETITIONS

Subscription rates: $4.00 per year, anywhere in Canada, payable in advance, United States and Foreign, $5.50 per year.

Authorized as Second Class Mail by the Post Office Department, Ottawa, and for Payment of Postage in Cash.

Published every Thursday

OPINIONS . . .
OURS AND OTHERS

Should act as deterrent

Death of an Ottawa boy from glue sniffing should serve as a deterrent to others who may be tempted to indulge in this highly dangerous practice.

The 10-year-old lad was found lifeless in an Ottawa park with a plastic bag over his head, and six empty tubes of glue lying nearby. The investigating coroner reported ethyl acetate fumes from the glue caused the death, bringing on respiratory failure. He explained, reports the Cornwall Standard-Freeholder, that the fumes make lung tissues swell until respiration fails.

It was shocking to hear the young victim's father say that some 30 or 40 other children in the area where the family resides are sniffing glue. Evidently, the parents had been forewarned about their son's glue-sniffing activities since two girls reported they had seen the lad sniffing glue in a park the previous week. At the time, he was ill and had to be taken home.

One would have thought this experience would have taught the boy the necessary lesson and that in future he would refrain from glue-sniffing. His father was quoted as saying he knew he had been sniffing model airplane glue for more than a month and had warned his son repeatedly against this hazardous practice. On at least one occasion, the boy had been threatened with a beating, but this did not stop him from obtaining the glue and sniffing it.

This tragedy naturally will be investigated fully. Evidently, it is a case where a boy had become addicted to glue sniffing and found he could not get along without it, even though he had become quite ill on one occasion.

The Ottawa boy's death should make others similarly inclined to stop this dangerous activity. It should also serve as a warning to parents and guardians to keep close surveillance on their children so they will not become addicted to the habit.

It is encouraging to learn, however, that the federal government is planning to control the sale of model airplane glue and similar products. It has been indicated also the Criminal Code will be amended to make glue-sniffing unlawful. These disclosures were made to the House of Commons by Health and Welfare Minister Munro and Solicitor-General McIlraith. The extent of the proposed legislation's provisions cannot be determined accurately, but the fact a bill is planned is a welcome development. But it should be remembered that Health and Welfare Minister Munro warned that this is one field in which legislation is not the overall cure. There are other products such as nail polish, cleaning fluids and other substances that can provide the same effects as glue-sniffing.

New car callbacks unfortunate

The assembly line method of manufacturing motor vehicles has been the custom for any years. However, it has its disadvantages as well as advantages for speeding output and getting the vehicles to the dealers quickly.

During the past two or three years, however, several thousand cars with defects of various kinds have had to be called back by the manufacturers to have the deficiencies remedied. All of the big three producers — Ford, Generai Motors and Chrysler — have been involved in these call-backs. Purchasers receive letters to take their automobiles into dealers in order to have the defects eliminated as soon as possible.

With the 1969 car models just making their appearance on the market, it came as somewhat of a major surprise that the Ford Motor Company saw fit to issue a callback order of two of its popular models. In fact, a news item from Detroit revealed that more than 14,000 cars were affected. Fortunately, more than 50 per cent of the vehicles being recalled are still in dealer inventories and have not been delivered to the public.

Still, the company saw fit to issue a warning to owners of the affected cars. They have been advised to avoid depressing the accelerator pedal more than three-quarters of the way 'til dealer inspections are made. If throttle sticking occurs, the engine should be turned off immediately, the company's statement said.

This is an unfortunate situation that could be allied to increased productivity. However, a close check is kept on all manufatured motor vehicles and authorities lose no time in issuing statements on defective cars.

It is to be hoped this will be the last time automobile manufacturing companies will have to take this action. Developments of the past two years or so along this line have not been conducive to the general automobile sales picture. Owners of defective cars are caused considerable worry and inconvenience. The same could be said of the dealers. But the manufacturing companies have taken no chances in warning dealers and buyers of possible defects, even if they are minor ones. Prompt action on their part is to be commended since it lessens the chances of accidents and possible poor performances by the new model agencies.

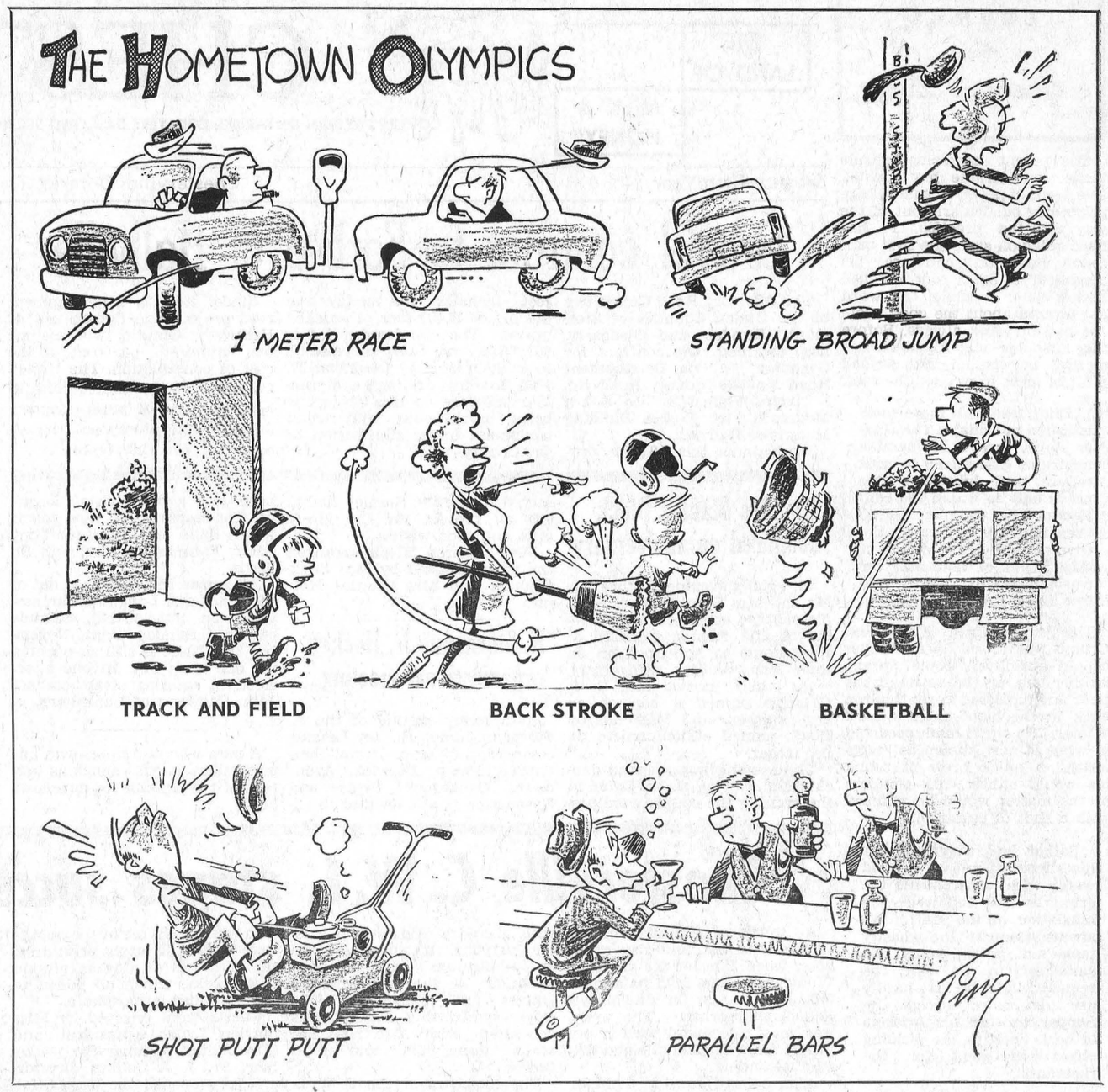

What about the living?

Eighty-three years after the insurgent Metis leader, Louis Riel, was convicted and hange das a traitor, Prime Minister Trudeau unveiled a monument to him in Regina. Naturdally, says the Financial Post, Mr Trudeau remarked upon the extraordinary reversal of official and public opinion which the occasion symbolized.

Monuments are fine in their way but a more satisfactory memorial to Riel would be a program for the rehabilitation of his Metis people, now numbering around 60,000. By a coincidence, the fifth report of the Economic Council of Canada, published shortly before the Regina ceremony, had some pungent things to say about the condition of the Metis today.

In the council's view, no discussion of poverty in Canada could avoid special mention of the Indian, Eskimo and Metis populations. Part of the tragedy of the Metis comes from the circumstances that they have been regarded as neither Indian nor white. Therefore, as the ECC says, they have largely been excluded from both societies. It adds: "The Metis, for their part, are the most forgotten people of the three."

The council calls for increased opportunities for these peoples to take part in the main stream of Canadian life. Their economic future lies in industrial society.

At Regina, the Prime Minister said: "We must never forget that, in the long run, a democracy is judged by the way the majority treats the minority." Most Canadians would not like to be judged today by our treatment of Metis, Eskimos and Indians.

Ancient History

FROM OUR RECORD FILES

40 years ago

October 25, 1928

The last dance of the season in Arena Garden, Finch, will be held tomorrow night with Ben Hokea's Hawaiian Troubadours providing the music.

* * * *

Miss Maude Hummel and Mrs Arthur Peake were in Montreal yesterday.

* * * *

Recent visitors at the home of Mr and Mrs John B. Merkley were Mr and Mrs Harold Carkner and children of Detroit, Michigan, the Misses Ida and Gertrude Munro, Nation Valley, Mr and Mrs George Hess, Winchester Springs, and Mrs Ameziah Froats and Lula, Nation Valley.

* * * *

Mr and Mrs J. Colby and daughters and Mr and Mrs Orville Bogart, Massena, N.Y., spent Sunday with Mr and Mrs George Forsythe, Berwick.

* * * *

Those in charge of the lunch at the October meeting of Chesterville W.I. were Mrs George Raeburn, Mrs Saucier, Mrs M. Durant, Mrs D. Allison and Mrs F. E. Marcellus.

* * * *

30 years ago

October 27, 1938

Mr and Mrs James McAvoy are today observing the 35th anniversary of their wedding.

* * * *

Mr Keith Graham spent the weekend in Montreal the guest of friends.

* * * *

Misses Jacqueline and Aline Dagenais and Miss Ellen Gorman spent Sunday with the Misses Florence and Anne Devaney, Connaught.

* * * *

Miss Lena Droppo, R.N., a member of the Cornwall General Hospital staff, spent the weekend with her parents, Mr and Mrs Roland Droppo and family, Goldfield.

* * * *

Mr and Mrs Robbie Johnston of Heuvelton, N.Y., and Mr and Mrs Arnott Johnston of Syracuse, N.Y., were weekend guests of their mother, Mrs W. G. Barkley, Nation Valley.

* * * *

Mr and Mrs Charles Dyer left Monday for their home at Sault Ste. Marie after spending some time with Mrs Dyer's parents, Mr and Mrs Wm. Swerdfeger, Morewood.

* * * *

20 years ago

October 21, 1948

The Rev J. E. Bigelow, son of Mr and Mrs H. G. Bigelow, was elected moderator of the Manitoba Synod of the Presbyterian Church.

* * * *

Mr and Mrs George Gillard entertained a number of their friends and neighbours last week at an old time husking bee at their home on North Main Street.

* * * *

Mr E. L. Bronskill, a former manager of the Chesterville branch of the Bank of Nova Scotia, died Saturday at his home in Picton. Mr Bronskill was in his 66th year.

* * * *

Mr and Mrs Walter McLean and Barbara Jean of Marine City, Michigan, are spending this week with Mr and Mrs T. McLean of Morrisburg, formerly of Chesterville.

* * * *

Mrs Gordon Windsor, Winchester, and Miss Betty Collins, Ottawa, spent the weekend with Mrs Bertha I. Ouderkirk.

* * * *

Mr and Mrs Calvin S. Munro and Mr and Mrs Charles Munro spent a week visiting Christie Lake, Sharbot Lake and Golden Lake.

* * * *

10 years ago

October 28, 1958

Mrs Harry Allison, Chesterville, was chosen president of the newly formed Women's Liberal Association of Grenville-Dundas.

* * * *

Those competing in the Poultry Club achievement day were: Nancy Moore, Pat Moore, Carl Hutchinson, Caroline Babcock, Kevin Foley, Peter Babcock, Carl Byers, Wayne Byers, Hubert Moriarty, Bob Godard, Bob Moriarty, Carl Smith, Muriel Monast, P. Coulthart, Carol Merkley, Helen Merkley, Len Godard, Robert Racine, Duane Merkley, Roger Carkner, Fern Monast, Elaine Foley, Jackie Salard, Billy Ferguson, Orlan Crump and Dwight Whittaker.

* * * *

Mr and Mrs Donald Weagant, Welland, were Sunday guests at the home of Mr and Mrs Fred C. Gallinger, Gallingertown.

* * * *

Those graduating from the Baby Band to the Mission Band of Trinity United Church are: Elaine Merkley, Bobby Stevens, Stephen Durant, Marilyn Smith, Tommy Hutt, Cheryl Fyke, Sharon Fyke, Jacqueline Hummel and Kevin Darling.

* * * *

Mr and Mrs Foster Bowman, Nation Valley, spent the weekend in Niagara Falls and Toronto.

CONTROL WINTERKILL TREAT ALFALFA RIGHT

Winterkill in alfalfa is heavily dependent on the food reserve the plant can store in the fall. This food supply acts as an antifreeze to help plants resist low winter temperatures and allow for growth in the spring. Cutting or grazing alfalfa in September could cause considerable damage, says Professor R. S. Fulkerson, Ontario Agricultural College, University of Guelph.

The crucial period in the early fall, during which the alfalfa may be damaged, varies from area to area. Cutting or grazing during this time may cause complete winter-kill of the crop or severely reduce yields. Studies are being made to determine when alfalfa should not be touched. In the Mount Forest district and in much of central and eastern Ontario, most damage is done to alfalfa about September 10. The Guelph, Stratford, and Goderich areas suffer most from September 20 harvest, and the Niagara, Brantford, Woodstock, and Sarnia regions from harvesting about September 30. Alfalfa in Kent and Essex Counties is most vulnerable around October 10.

Alfalfa goes through a three-week regrowth and a two-week food storage period after the crop has been taken off. To allow for this growth and storage, no harvesting or grazing should be done for three weeks before and three weeks after the danger dates. Late fall browsing will do little harm, but some top will hold the snow to insulate the roots. Adjustments in the forage program will preserve grassy meadows, and help alfalfa stands to persists for several years.

Mainly About People

Sunday guests of Mr Johnson Ouderkirk and family were Mr and Mrs Norman Rae, Winchester, and Mr and Mrs Harold Ouderkirk and Linda of Chesterville.

The nest of an eagle often is 10 feet across and weighs a ton.

ANN LANDERS

Lodge banquet in the dump

I am going to be married to a wonderful girl in a few weeks. I am ashamed to ask anyone this question and I must have an answer.

I plan to carry Maxine over the threshold. Should I carry her through head first or feet first? You might think this is a dumb question but Maxine outweighs me by at least 35 pounds and since people have asked you just about every question under the sun, I'm sure you can come up with the right answer. Thanks. — Maxine's Guy.

Richmond.

Dear Guy: This is one I've never had before, but I'll do my best. I say carry Maxine head first or you might crack her skull. I assume, of course, that you are sure you can pick her up. If you've never done it I recommend a dress rehearsal before the wedding night.

* * * *

Dear Ann Landers: I was very disappointed when you told the woman whose gentleman friend owned a fertilizer business that she need not ride to a Moose than anything is that the kid or truck if she didn't feel like it.

My husband owns an auto wrecking business. We have gone to some very elegant formal parties in a tow truck and I was never the least bit self-conscious. If a person is sure of himself it doesn't make a particle of difference what he rides in. And for your information, Ann, since you don't seem to ride in trucks much, I can tell you that most trucks which are maintained by business firms are a lot cleaner than the average person's car.—

—"Now and in the future."

Dear Rich: It's been quite some time since I've ridden in a truck but the next time I do I'll notice. Thanks for your letter.

* * * *

Dear Ann: We eat out once a week with friends who always bring their smart-mouth 13-year-old son. (We have no children.) We take turns paying the check which is actually unfair since there are three of them and two of us.

I guess what gripes me more than anything is that the kid orders a la carte lobster cocktails, filet mignon, and strawberries out of esason. His parents think it shows he has class. I'd like to wring his neck.

Is there a way out of this trap? Last night the little creep ate $11.50 worth of gourmet food. — Boiled Beef Suits Me.

Dear Beef: Next time you dine out with these people, go gourmet style and outdo the kid. When the bill comes, announce it isn't fair to stick them with your extravagance. Insist that each family pay its own cheque

What is French kising? Is it wrong? Who should set the necking limits — the boy or the girl? Can a shotgun wedding succeed? Read Ann Landers' booklet, "Teen-age Sex, Ten Ways to Cool It." Send 50c in coin and a long, self-addressed un-stamped envelope plus 6c in coin for postage.

Ann Landers will be glad to help you with your problems. Send them to her in care of this newspaper enclosing an un-stamped self-addressed envelope plus 6c for postage.

...ewood W. I. meet at Wagner home

The ...eeting of the Morew...'s Institute was held at ...e of Mrs C. Wagner on Wednesday, October 9.

The president, Mrs A. Stewart was in charge and opened the meeting with the Ode and Mary Stewart Collect. A reading "A Good Old Fashioned Virtue" was given by the president. Two of the convenors of Standing Committees reported, Mrs S. Mattice on International Hunman Rights and Mrs C. Dyer, Public Relations Officer, on the roll of women in the homes of the far north.

One of the members, Mrs T. McCord, was greeted with a card and a birthday cake in honour of her 90th birthday, which she celebrates later this month. Letters were read in appreciation of the scholarship given to the N.D.-D.H.S. pupil and of the anniversary gifts presented at the last meeting.

It was reported that a workshop for secretaries and P.R.O.'s would be held at Maxville on October 16. It was announced that a senior Training School on Hats would be held in Ingleside on November 4th and 5th, and after some discussion, it was moved that the group participate. Delegates were appointed to the Area Convention to be held at the Chateau Laurier on November 12 and 13. The members were reminded of the change of place for the next meeting which will be held at the home of Mrs H. Heuff.

The roll call was answered by naming the present occupation of a Morewood girl or boy who was raised on a farm.

Mrs H. Stewart introduced the speaker of the evening, Mrs W. E. Burton and her daughter Barbara, replacing Mr Burton, Past president of the Ottawa Winter Fair and Reeve of Russell, who was unable to attend owing to other commitments. Mrs Burton gave the history of the Central Canada Exhibition, which is 80 years old, and spoke of the inception of the various branches of the Ex. The Winter Fair celebrated it's Diamond Jubilee in 1962 and is now held every November, with the cattle show perhaps being the most prominent. She spoke of the increasingly large 4-H showing as well. Miss Burton told of her work in the cafeterias of Collegiate Institute Board of Ottawa. She is a graduate of former K.A.S. in Food and Clothing and now supervises 17 High school cafeterias in the city. She had been active in 4-H clubs as long as age would allow.

The ladies were thanked by Mrs K. Hillis and presented with gifts.

A solo "Until Then' was given by Bonnie McConnell, accompanied on the accordian by Mrs H. McConnell. The singing of "The Queen" closed the meeting and a social hour was enjoyed under Mrs R. Steinburg's committee.

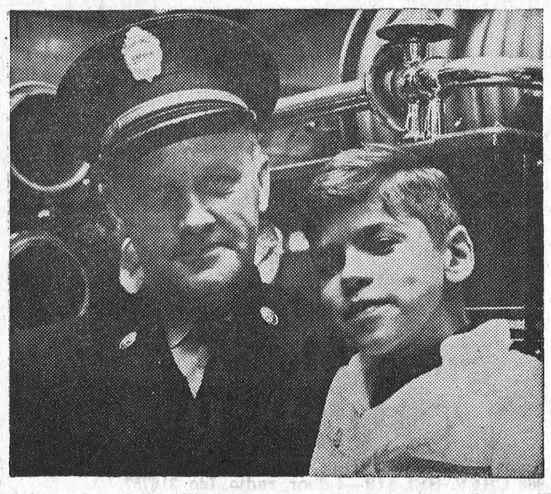

Guest for a day at the fire hall, muscular dystrophy victom Kirk Clouthier poses with his host, District Chief Richard Chambers. Canadian fire fighters work closely with The Muscular Dystrophy Association of Canada and have spearheaded MDAC's fund raising drives since 1954.—Photo by Ian Sampson.

Dillabough - Kelso

Miss Muriel Celia Kelso, only daughter of Mr and Mrs John Kelso of Ottawa, become the bride of Mr Donald Gary Dillabough of Ottawa in Rideau Park United Church.

The bridegroom is the only son of Mr and Mrs Donald Dillabough of Chesterville.

Rev. McKennitt officiated at the double-ring ceremony.

Given in marriage by her father, the bride wore a full length gown of heavy brocade, long lily-point sleeves, high neck-line adorned with seed pearl trimming and full flowing train. Her bouffant veil was held in place by small flowers and seed pearls. She carried a bouquet of yellow roses.

The bride was attended by Miss Doreen Macartney of Ottawa as maid of honour. The bridesmaids were Mrs Lee Hutt of Chesterville, sister of the groom, Miss Jane Barrett and Miss Heather Schoenheir of Ottawa.

The maid of honour wore a pale blue brocaded full length gown and the bridesmaids were lovely in full length gowns of royal blue peau de soie and light blue brocade. They carried bouquets of blue and white mums and daisies.

Mr Ralph Smith of Ottawa, was best man and the guests were ushered by Mr Lee Hutt of Chesterville, Mr Gary Wood and Mr Robert Barkley of Ottawa.

The mother of the bride wore a royal blue dress and jacket of shantung silk, matching hat with ostrich feather-trimming and other accessories to match. Her corsage was of red sweetheart roses and gardenias.

The groom's mother chose a sheath dress and full length coat of turquoise cut velvet and matching accessories. Her corsage was of deep pink roses and gardenias.

Following a wedding reception held at the R.A. Centre, the couple left on a honeymoon to Niagara Falls, Western Ontario and Sault Ste Marie. They will reside at 970 Gregg St., Ottawa, on their return.

The bride is an employee of the Corporation of the City of Ottawa. The bridegroom is chief clerk General Accounts for Nepean Hydro.

Guests were present from Belleville, Sault Ste Marie, Cobourg, Foxboro, Cornwall, Cardinal, Chesterville, Ottawa, Morrisburg, South Mountain, Finch, Winchester Springs and Osgoode.

Prior to her marriage, the bride was honoured by friends and relatives at five nicely arranged showers, where she was the recipient of many beautiful and useful gifts.

COLQUHOUN

Recent guests at Wright home

Mr and Mrs Irving Cochrane and family, Toronto, and Mrs Alice Nash, Williamsburg, were holiday guests at the home of Mr and Mrs George Wright.

Mr and Mrs Graham Wells and family visited Mr and Mrs Jas. Fulton Sunday.

Mr and Mrs Ernie Bellemore and Judy were guests of Mr and Mrs Thomas Parker, Chesterville, Sunday.

Miss Iris Gow was an overnight guest of Miss Linda Hummel Sunday.

Mr and Mrs Gerald Gallinger and boys were Sunday tea guests of Mr and Mrs Carl Beckstead.

Mr and Mrs Duane Gow and family, Ingleside, Mr and Mrs Robert Gillard, Morrisburg, Mrs Clifford Gallinger, Cornwall, Mr Wallace Gallinger were Monday dinner guests of Mr and Mrs Stan Gow and girls.

Mrs Maude Countryman, Cranbrook, B.C., spent the weekend with Mr and Mrs L. Gallinger and visited other friends in the vicinity.

MOREWOOD

Leave on trip to Florida

Mr and Mrs Donald Runions, Mr and Mrs George Beckstead and Mrs Jake Steen left on Wednesday for Florida.

Mr and Mrs Bernie Campbell and daughter, Mrs Mervin Peever, Arnprior, visited Mr and Mrs Robert Stewart.

Mr and Mrs Peter Miller of Hudson, N.Y., were guests of Mrs Henry Steen and Jack.

Mrs C. Dyer and Miss L. Swerdfeger spent a few days with Mrs James MacMillan at Belleville.

Mr and Mrs Chas. Barnes, spent Sunday at the Hunter home.

Mr and Mrs Grant Swerdfeger spent last week on a trip to the East Coast.

Mr Ralph Steinburg and son attended the Ploughing Match at Guelph on the week-end.



O.P.P. Report

Mrs Roy Elliott and Mrs Hubert Shaw visited with Mr and Mrs Cecil Elliott of Oshawa and Mr and Mrs Basil Elliott of Scarborough over the Thanksgiving holiday.

They also attended the Golden wedding anniversary of Mr and Mrs Herbert Neville, Westhill.

Mr and Mrs Nathan Casselman spent the week-end with Mr and Mrs Percy Froats, Kingston, and visited Mr and Mrs D. Froats on Thanksgiving Day.

ERIK THOMPSON
ELECTRICAL CONTRACTOR

SEE US FOR FREE ESTIMATES

PHONES:
RESIDENCE:
448-2083
APPLIANCE STORE:
448-2051
1tf

SEE THE NEW 1969
LINCOLN, MERCURY, METEOR, MONTEGO, COUGAR, FALCON
and the most outstanding Economy Car of the year:
CORTINA
Write or Call Collect for Information or Demonstration Drives to:
Wilson Carruthers
LEWIS MOTORS
512 Bank St.
Ottawa, Ont.
Phones: 235-5577
Home: 233-9064
Also a Complete Line of Late Model Used Cars to Please Any Taste
YOUR SATISFACTION IS MY MOST VALUABLE ASSET

THE ONTARIO MANPOWER RETRAINING PROGRAM
requires a
SECRETARY
for approximately 20 weeks, starting in November, to work evenings at the North Dundas District High School in connection with the Business of Farming Course.
Applicant should be able to type, be familiar with office practice, be mature and reliable.
Apply in writing to:
MR J. HAWORTH,
Co-ordinator,
Adult Education Centre,
51 Williams St., Cornwall, Ont.
6-2

THE ORIGINAL REXALL
ONE CENT SALE
Thurs. - Fri. - Sat. - Mon. - Tues. - Wed. - Thurs. - Fri. - Sat. — OCTOBER 17 to 26 Inclusive
HAROLD G. BIGELOW, Phm.B.
REXALL DRUG STORE
CHESTERVILLE — ONTARIO
6-3

OTTAWA WINTER FAIR and HORSE SHOW
OCTOBER 28 to NOVEMBER 2



PATRON: HIS EXCELLENCY THE RIGHT HONOURABLE GOVERNOR - GENERAL OF CANADA
CIVIC CENTRE - LANSDOWNE PARK
* See the top riders and horses in Eastern Canada and Northern U.S.A.
* See exciting competition in Hunter, Jumper, Hackney, Roadster, Saddle Horse, Parade Pony and Heavy Hitch Horses.
* Enjoy the action in luxury seats in North America's most modern arena.
* Breathtaking Action — Thrills every minute.
* DON MESSER JUBILEE SHOW at every evening performance.
* Your ticket admits you to everything — Coliseum and Civic Centre.
* Exhibits by Ladies' Organizations and Tea by Women's Institutes in upper arena concourse.
JUDGING DATES
MONDAY
—Junior Management Competition
—Seeds and Hay
—Guernseys
TUESDAY—Swine
—Heavy Horses
—Holsteins
WEDNESDAY—Ayrshires
—Jerseys
—Sheep
THURSDAY—Sheep
—Light Horses
—Steers
FRIDAY—4-H Swine
—4-H Calves
—Steers — Public Auction at 4.00 p.m.
(All judging will be in the Coliseum, including the Cheese exhibits. Public Auction of Grand and Reserve Grand Champion will be in Civic Centre Friday Evening).
TICKETS
(Tickets purchased for evening performance good for all that day)
Reserved: $1.50 - $2.00 - $2.50
General Admission Daytime to 5.00 p.m.: Adults $1.00; children under 12: 50c.
Saturday, Nov. 2nd MATINEE 1.30 p.m.: Adults $1.00; children under 12: 50c.
Box office open Oct. 21 at Lansdowne Park — 10.00 a.m. to 7.00 p.m.
Box Office: Tel No. 237-7231.
CAR AWARD: $1.00 ticket.
Purchase your tickets at the Winter Fair for opportunity to win a new 1969 Valiant Big Six supplied by Gordon Johnson Motor Sales.
HORSE SHOW STARTS EACH EVENING AT 7.30 P.M., CIVIC CENTRE



Multiply your money 2½ times!
Buy a highest-interest-yet Canada Savings Bond at the Bank of Montreal and in 14 years get back 2½ times what you've put in. $250 for every $100 invested!
And you can buy by instalments
The Bank of Montreal sells Canada Savings Bonds by instalments as well as for cash. You can buy yours for 5% down, balance in easy payments over a year.
$2.50 DOWN FOR A $50.00 BOND!
$5.00 DOWN FOR A $100.00 BOND!
$25.00 DOWN FOR A $500.00 BOND!
$50.00 DOWN FOR A $1000.00 BOND!
Get your Canada Savings Bonds now at the Bank of Montreal
Bank of Montreal
Canada's First Bank

CHESTERVILLE FABRICS
Sew & Save
LACE .... 36" to 45", 98c to $1.49
FORTREL AND COTTON 45", yd.: $1.59
FLANELLETE ..... yd., 59c
Cottons — Wools
Synthetics — Silks
Corduroy — Homespun

Singer Sales and Service
PHONE 448-2225 CHESTERVILLE
6-2

FINCH

Spend Thanksgiving in Toronto

Mr and Mrs Henry Nugent spent Thanksgiving week-end in Toronto, with their son and daughter-in-law, Mr and Mrs J. Nugent and family.

Mr and Mrs Harold Smith were in Eganville last week-end to attend the 59th wedding anniversary of Mrs Smith's parents Mr and Mrs Wm. Warren.

Mr and Mrs Gordon MacIntyre spent a few days in Hamilton annd attended the convention of trustees held in that city.

Thanksgiving guests at the home of Mr and Mrs Lynden Hough and family included Mr and Mrs F. Erle Helmer of Winchester, Mr and Mrs Gordon Helmer and family of Ottawa, Miss Cheryl MacKenzie of Queen's University, Kingston, Mr and Mrs Ralph McKenzie of Finch and Mr Gordon Hough of the University of Guelph.

Miss Elaine Graham and Mr Alex Johnston of Burlington and Miss Gloria Graham of Ottawa, were week-end guests of Mr and Mrs Archie Graham.

We are sorry to report that Mr J. L. Nephew is a patient in Cornwall General Hospital. His many friends wish him a speedy recovery.

Mr and Mrs Stewart Crawford and Heather of Monkland and Mr and Mrs Stanley Norman of Avonmore were Sunday guests of Mrs A. L. MacLean, Miss Cassie MacMillan and Mrs Jas. MacMillan .

Mrs Wm. Couch, Brenda and Chris of Galt, were week-end guests of her mother, Mrs Hugh Cameron and visited her father Mr Hugh Cameron who is a patient in Winchester Memorial Hospital.

Mr and Mrs Gerald Ouderkirk and Gordon of Stittsville, were Sunday guests of Mr and Mrs G. Ouderkirk.

Mr Ian MacLean of Carleton University, Ottawa, Prof. Donald MacMillan and Mrs MacMillan and Robert MacMillan of McGill University were week-end guests of Mr and Mrs D. K. MacLean.

CARD OF THANKS

May I say a sincere "Thank you" to my many friends, relatives and neighbours for so kindly remembering me with cards, flowers, treats, gifts and personal calls during my stay in Winchester Memorial Hospital and since my return home. Special thanks to Rev William W. McI. Craig and all clergy, Dr D. W. Justus, Dr H. W. Justus and the staff of first floor. These acts of kindness will always be remembered.

D. A. Gillies.

6

AT THE CHURCHES

CHESTERVILLE - MOREWOOD
UNITED CHURCH OF CANADA
Minister: Rev L. M. Ferguson
SUNDAY, OCTOBER 27, 1968
Morewood: 9.30 a.m.
Morning Service.
Sunday School.
Trinity United, Chesterville:
11 a.m.: Divine Worship.
Sunday School.
Everyone Welcome

CHESTERVILLE
PENTECOSTAL CHURCH
Albert and Ralph Sts.
Rev A. T. Barnes, M.A.
SUNDAY, OCTOBER 27, 1968
2.30 p.m. Sunday School
3.30 p.m. Worship Service
Thursday, 7.30 p.m.: Bible Study and Prayer
A WARM WELCOME TO ALL

UNITED CHURCH OF CANADA
Finch — Berwick — Grantley
SUNDAY, OCTOBER 27, 1968
Dec., 1968

EMMANUEL BAPTIST CHURCH
NEWINGTON
David L. Smith, Pastor
SUNDAY, OCTOBER 27, 1968
Services will be held at the Osnabruck Baptist Church on Dickinson Drive.
10.30 a.m. Sunday School
11.30 a.m. Morning Worship
Everyone Welcome
Aug 68

PRESBYTERIAN CHURCH
Dunbar - Chesterville - Morewood
E. Earle Eaton, B.A., B.D., Minister
SUNDAY, OCTOBER 27, 1968
9.55 a.m.: Chesterville.
11.15 a.m.: Morewood.
2.00 p.m.: Dunbar.

UNITED CHURCH OF CANADA
Williamsburg — Colquhoun
Rev D. L. Gordon, Minister
SUNDAY, OCTOBER 27, 1968
Anniversary — Trinity United Church, Colquhoun
11.00 a.m. and 2.30 p.m.
Rev W. H. Baugh, B.D, Newington, at both Services
All Made Welcome

CHURCH
OF THE HOLY TRINITY
The Rev G. T. Churchill, Rector
SUNDAY, OCTOBER 27, 1968
1st and 3rd Sundays at 9.30 a.m.
2nd and 4th Sundays at 11.00 a.m.

PRESBYTERIAN CHURCH
St. Luke's, Finch; Knox, Crysler
Rev Wm. W. McI. Craig, B.A
SUNDAY, OCTOBER 27, 1968
Knox, Crysler: 9.45 a.m.
St. Luke's, Finch: 11.00 a.m.
Everyone Welcome

CO-OP

Co-Op Views and News

PREVENT WINTER STARTING PROBLEMS

Have you winterized your motor vehicles? Tractors, cars and trucks, just like people, respond to a little tender loving care. You'll get better winter starting and improved gas mileage if they are well prepared for winter driving.

Balky starting, of course, is the main winter complaint from drivers. Low temperatures cut down severely on the amount of power the battery can deliver — an important cause of poor winter startings. If the battery is weak, if corroded terminals cut the flow of current, or if the engine needs a tune-up, the result can be predicted. Your blood pressure may go up a little, but the engine won't start.

If the battery is more than two years old, be sure to have it checked carefully. It may not be strong enough to stand the winter strain. The battery terminals should be clean and lightly greased. Both the terminal connections and those between there and the starter should be checked for tightness. A loose connection will cut down cranking power.

Another common winter problem, especially with short-trip driving, is run-down batteries. With lights and heater running, the generator or alternator often is unable to put back into the battery all the "juice" taken out in starting.

A faulty ignition system can cause winter starting woes also. Spark plugs, points, condenser, coil, distributor cap and plug leads all should be checked in the fall. It is a good idea to paint the ignition wiring with a good water-proof compound too. It helps to ensure starting when snow or other moisture gets on the engine.

Worn valves rob the engine's compression. If you doubt the condition of the valves in your vehicle, get a compression test. Worn or dirty parts of the carburetor, or improper fuel/air mixtures cause difficult starting. Automatic chokes need an occasional check-up too.

Changing temperatures cause condensation of water in the gasoline that cause gas line freezing. Keep a can of gas line anti-freeze in your car for the winter months.

Oils thicken as the temperature drops. A top multi-grade oil such as 10W30 is designed to withstand low temperatures and is important for good winter starting. Thick oil makes the engne harder to turn over, and also won't lubricate the cold engine properly. Be wary of using canned additives sold to reduce oil consumption. In winter these can thicken oil so much that the engine can't crank.

A word about cooling systems. Anti-freeze will not last forever. The best rule is to throw it away after two years of use and put in n ew anti-freeze. If engine warm-up seems too slow, have the thermostat checked. They wear out too. You might look at the exhaust manifold to make sure the heat riser is working.

After all this preparation for winter, a final word of advice is to buy a set of jumper cables and keep them in the car or truck for an emergency — for someone else, of course. ***

Avonmore church celebrates 92nd anniver.

Large congregations were present for the 92nd anniversary services in St. Andrew's Presbyterian Church last Sunday. Rev. W. E. Sayers, M.A., recently inducted minister, conducted the two services at the request of the Session.

In the morning Mr Sayers spoke on the text "All that a man hath will he give for his life". In the evening the theme of the meditation was "The Holy Spirit".

The choir of St. Andrew's Church sang as its anthem at the morning service "Take Up Thy Cross for Jesus". Miss M. MacRae sang as a solo "God Means Everything to Me". In the evening the choir's anthem was "Song of Faith". Mrs Neil M. Bush presided at the console.

On Monday evening a congregational social evening was held in the church hall. Highlight of the evening was the presentation of a graphic word and picture story by Mr and Mrs E. M. Miller of their round-the-world cruise taken earlier this year. Mr and Mrs Miller gave an interesting commentary to accompany the beautiful color slides which they took aboard ship and at their many ports of call from the time they left New York City until their return home nearly three months later.

In India they travelled extensively and some of their most interesting pictures and comment centred about [illegible] resting country of so many contrasts.

Rev. Sayers on behalf of the many who were present, thanked Mr and Mrs Miller for the time and effort they put into the preparation of the travelogue.

Musical numbers were contributed by Rev. Sayers, Howard MacMillan and Miss Audrey Kyle.

Lunch was served by the ladies of the congregation.

Boy Scout Apple Day

Boy Scout Apple Day will be held in Chesterville Friday evening and all day Saturday.

Your support will help maintain this worthwhile organization in its many activities.

Mainly About People

Miss Brenda Merkley of Toronto, spent the week-end at her home. Miss Merkley is on the staff of the Neurology and Neurosurgery Dept. of Toronto Western Hospital.

The Reverend and Mrs E. Earle Eaton spent two days of last week in Montreal, attending the meetings of the 94th Synod, Presbyterian Churches of Montreal and Ottawa area. Mr Eaton who is convenor of Chrstian Education for Brockville Presbytery sat with the Christian Education Committee of Synod.

The Reverend and Mrs E. Earle Eaton and George Crawford were in Ottawa for the Ottawa Keswick Convention.

The Reverend and Mrs E. Earle Eaton were in Ottawa to hear the report of Andrew Brewin, M.P., to the clergy, on his recent trip to Biafra.

Recent guests of Mr Johnston Ouderkirk and family were Mr and Mrs Walter Ouderkirk of Ottawa, Mr and Mrs Thos Mallet of Goldfield, Mr and Mrs H. Ouderkirk, Linda and Brian of Chesterville and Mr and Mrs N. Rae of Winchester.

N.D.D.H.S. Staff News

A supper meeting of the Dundas-Osgoode-Stormont Branch of the Ontario Secondary School Teachers' Federation was held at North Dundas District High School on October 16th with a large number of the staff attending. Mr Frank Brown, Mr C. Ward and Mr H. Craig participated in the business meeting. A buffet supper was served by Mrs H. Jarvis and her staff in the cafeteria.

Mrs L. Allison attended the fall meeting of the Ottawa Branch of the Home Economics section of the Ontario Educational Association held at Immaculata High School, Ottawa, on Saturday.

Guest speaker was Mrs Betty Boyd, Home Economics Program Consultant for the area. Her subject was "Inquiry and Discovery in Education".

After lunch in the cafeteria the teachers enjoyed an interesting tour of Rideau Hall, Laurier House and the National Art Gallery.

Fresh Grade 'A' Chickens ..... 3 lbs. avg., lb., 37c
14-oz. Pkg. Haddock in Batter 49c
2-lb. Bags Frozen Chips 39c
Round, Sirloin or T-bone Steak ..... lb., 95c
Thrifty Bacon ..... 1-lb. pkg., 45c

EARL'S MEATS
AND LOCKER STORAGE
Phone 448-2324 — Chesterville, Ont.

S. G. WELLS & SONS LTD.
Authorized
FORD - MERCURY CAR AND TRUCK DEALER
INGLESIDE — ONT.
— Phone 537-2287 —
Open Evenings 'til 9 p.m.
SALESMAN ALWAYS ON DUTY
LET US PRICE YOUR NEXT NEW CAR PURCHASE—
IT MIGHT BE WORTH YOUR WHILE!

Buy Where You get The BEST For LESS
McMILLAN BROS.
1968 CHEV. BEL-AIR—4-door, radio. Lic. 316757.
1968 FORD GALAXIE—2-door, hardtop, radio. Lic. 806435.
1967 DODGE POLARA 500—4-door, auto., radio. Lic. 537566.
1967 CHEV. IMPALA—2-door, hardtop, auto., radio. Lic. 968819.
1966 DODGE 880—2-door, hardtop, auto., radio. Lic. K32420.
1967 FORD GALAXIE 500—2-door, hardtop, radio. 655462.
1964 CHEV. BEL-AIR—4-door, V8, auto., radio. 4488A.
1962 VALIANT—2-door, hardtop, auto., radio. 3875A.
McMILLAN BROS.
CARL AND LEON
NEW AND USED CAR SALES
LEON: Res., 448-2767 PHONES: Business, 448-2146 CARL: Res., 448-2002

COME TO
BLACK'S
TV & APPLIANCES
Phone 535-2561 — Williamsburg
WE ARE HAVING OPEN HOUSE THIS WEEK, OUR TENTH ANNIVERSARY
Join Us or Coffee and Donuts any Day or Evenings, 7 - 9 p.m.
STORE-WIDE SPECIALS:
CHECK THIS FOR VALUE:
PHILCO STEREO HI-FI
Reg. $489.95: Now $399.95
Full range 6-speaker sound system; professional changer with diamond stylus; die-cast control panel with edge lighting; special volume control for low volume testing; AM-FM stereo tuner; solid state fully transistorized chassis; exclusive scratch guard ends record damage; one-year warranty.
Other Cabinet Stereo Models in Stock at Special Prices from $259
FRIDAY AND SATURDAY, OCTOBER 25 - 26
Mr Tom Donovan, District Manager of McClary-Easy, G.S.W., will be on hand to demonstrate Laundry Equipment
THIS WEEK ONLY:
WE ARE GIVING ONE YEAR'S SUPPLY FREE LAUNDRY SOAP WITH PURCHASE OF ANY AUTOMATIC WASHER.

LABRE'S
— Dial 448-2337 —
Chesterville — Ont.
HALLOWE'EN MASKS
5c, 19c, 29c, 49c
Beard and Moustache: 59c
Wigs: $1.19c
Costumes: 98c, $1.29, $1.98
Make-up Kits: 25c, 79c
6-1

REAL ESTATE
FARM FOR SALE
200 acres close to Berwick
* Good Buildings.
* Well Equipped.
Apply to:
W. C. MacDONALD
WINCHESTER — ONT.
— Phone 774-2331 —
6-2

WORK WANTED
Up-to-Date Fashion in Exterior and Interior PAINTING and DECORATING.
For more information and Free Estimates Phone:
ALLAN CRUMP
RR2, Winchester, Ont.
Phone 448-2237 Chesterville
31

SAVE at Red & White
McLaren's Peanut Butter ..... 3-lb. jar, 89c
Strawberry or Raspberry Jams 2 24-oz., 95c
Choice Quality Tomatoes ..... 4 28-oz. tins, $1
Palm Garden Tea Bags 100, 69c
Green Giant Peas ..... 5 14-oz. tins, $1
Chiquita Bananas ..... 2 lbs., 29c
Cott's Soft Drinks ..... 10 10-oz. cans, 89c
Blade Roast ..... lb., 53c
Maple Leaf Bacon ..... rindless, lb., 89c
CASSELMAN RED AND WHITE STORE
Phone 448-2373 Chesterville



GEORGE LAFLAMME
Groceries - - Meats
Fruit -- Vegetables
King St. Phone 448-2822
ORDER YOUR HALLOWE'EN KISSES AND CANDIES
Save 15c: Shirriff's Hallowe'en Potato Chip Pack ..... 20 bags, 85c
Save 10c: Shirriff's Twin Pack Chips
Large bag 59c
Fresh Chickens
3-4 lbs. avg., lb.: 39c
Fresh Lettuce
2 heads 45c
Bananas .... 2 lbs., 29c
Garden Patch Kernel Corn ..... 2 cans, 39c
Bread ..... 5 for 95c

Prices effective until closing, Sat., October 26
We reserve the right to limit quantities.
FREE
GOLD BOND STAMPS
IGA
TAKE ADVANTAGE OF IGA'S TOTAL SAVINGS PROGRAM
* Everyday Low Prices.
* Deep-cut Weekly Advertised Specials.
* Everyday Low Top Valu Mini-Prices.
* Free Gold Bond Stamps.
FRESH GRADE 'A' PRE-DRESSED — 2¼-3¼ LB AVERAGE
FRYING CHICKEN 33c LB.
Fresh Grade 'A' Pre-dressed
Extra Plump — 3¼ - 4 lbs. avg.
Roasting Chickens ..... lb., 39c
Fresh (Whole Fryer) Cut Up
Chicken in Basket ..... lb., 42c
Fry Ready — ½ or ¼
Frying Chicken ..... lb., 47c
Fresh Grade 'A' — 5 - 7 lbs. avg.
Red Brand Beef
Pre-dressed Capons ..... lb., 59c
Red Brand Beef
Chuck Steaks ..... lb., 69c
Red rand Boneless Imperial or Savoy
Steaks ..... lb., 99c
Red Brand Round Bone
Shoulder Steaks ..... rib off, lb., 79c
Lean, Choice Tenderloin
Pork Roast ..... whole, lb., 99c
Essex Choice
Rabbits .... whole or cut up, lb., 89c
Economy Pack Rib Loin—10-12 chops per pack
Lamb Chops ..... lb., 53c
Economy Pack
Double Loin — 10-12 chops per pack
Lamb Chops ..... lb., 69c
Hygrade Choice Sweet Pickled — 2-3 lbs. avg.
Corned Beef Roll ..... lb., 69c
Schneider's Sizzler
Sausage ..... 1-lb. tray, 65c
Top Valu Sliced VARIETY PACK or
Minced Ham Loaf: 16 oz. vac pac, 69c
Top Valu Sliced
Bologna ..... 16-oz. vac pac, 49c
Coorsh All Beef Sliced
Bologna ..... 16-oz. vac pac, 51c
Top Valu Country Style
Pork Sausage ..... 1-lb. tray, 52c
Canada CEE Grade Hallowe'en Snow APPLES ..... ½ bus. carton, 99c
TOP VALU CHOICE CREAM CORN 10 10-oz. tins: $1
ALL PURPOSE FLOUR PURITY 7-lb. bag: 55c
FACELLE MODERNE TOILET TISSUE All Colours 8 rolls: 88c
Brazilian — Size 252's
Valencia Oranges ..... 2 doz., 99c
Calif. Red Emperor
Grapes ..... lb., 25c
Can. Fancy Top Valu Ont. McIntosh
Apples ..... 3-lb. cello bag, 39c
B.C. Fancy Bartlett
Pears ..... 6 size 135's, 49c
Calif. Sunkist Juicy
Lemons ..... 6 size 140's, 49c
U.S. No. 1 Top Valu Fresh
Tomatoes .... 2 14-oz. cello tubes, 39c
CHESTERVILLE ONTARIO FULTON BROS. LIMITED
Phones: Supermarket 448-2345 Appliance Store 448-2195
STORE HOURS: Mon. - Thurs., 8 a.m. - 5.30 p.m.; Fri., 8 a.m. - 10 p.m.; Sat., 8 a.m. - 5 p.m.



The wedding of Mr and Mrs Raymond Bazinet took place recently at St. Bernard's Church, Finch. The bride is the daughter of Mr and Mrs Vincent Servage, Chesterville, and the groom is the son of Mr and Mrs Henry Bazinet, Crysler.

O.S.S.T.F. holds annual general meeting

On Wednesday, October 16, 1968, the D. O. S. Branch of the O.S.S.T.F. held its fall general meeting at North Dundas District High School, Chesterville, Ontario.

The meeting opened with the presentation of the head table which consisted of the Branch Executive. The memebrs of the executive are: president, Mr Yvon Labossiere, Osnabruck T. H.S.; vice president, Mr Frank Brown, N.D.D.H.S.; Professional Development chairman, Mr G. Lauzon, Osnabruck T. H. S.; Resolutions Committee chairman, Mr Harry Craig, North Dundas D. H. S.; Salary Committee chairman, Mr Marc Larose, M. D.H.S.; Secretary-treasurer, Mr Wayne Johnson, Seaway D.H.S.; Public Relations Chairman, Mr Carl Ward, N.D.D.H.S.

Mr Frank Brown, obviously pleased with the large turnout, welcomed the seventy-five teachers present to North Dundas. The welcome was followed with reports from the various working committees of the Branch. The Professional Development Committee announced a regional seminar to discuss the recommendations of the Hall-Denis Report. This seminar is scheduled for November 23rd, at the Bishop MacDonell Senior School in in Cornwall. Mr Leo Seguin, a member of the Hall-Denis Committee will be guest sepaker at this seminar.

Greetings from the District 27 Executive O.S.S.T.F. were delivered by the District President Mr Lee Madden of Seaway District H. S. Mr Madden announced a meeting of District 27 to be held in Hawkesbury on Friday October 25. He urged members to be present at this important meeting which will discuss revision of the District Constitution and the drafting of Resolutions to be presented at the Provincial Annual Assembly to be held at Toronto in March. This Provincial Assembly represents some 30,000 Secondary School Teachers across the province.

Mr Madden expressed some concern over the possibility that many of the French speaking members of the district may choose to relinquish their membership in O.S.S.T.F. and join A.E.F.O. (Association des Educateurs Franco Ontariens). Up to this year A.E.F.O. has encompassed only the French speaking teachers of the Elementary Schools. The passage of a Bill in the Legislature last year made provision to allow the French speaking teachers at the Secondary level to join A.E.F.O.

Mr Madden also stated that since both elementary and secondary school teachers will be under the jurisdiction of the new county boards that O.T.F. has assumed much of the responsibility of explaining to the teachers their position within the larger county units.

It is generally felt that O.T.F. will be given even greater responsibility as the official Professional Organization of all teachers in Ontario.

During the business portion of the meeting one motion that carried was a proposal to create two districts of O.S.S.T.F. from within the present boundaries of District 27 (with the exclusion of the Eastview Branch. This would mean that the counties of Stormont, Dundas and Glengarry would form one District and the counties of Prescott and Russell the other.

Several motions were proposed regarding the fee schedule by which members pay annual dues to their professional organization. The system is based on a sliding scale and was declared to be a tax and as such undemocratic and unprofessional. It was the opinion of the members that since all members enjoy the same benefits and are entitled to the same services that there should be a uniform levy for all members.

Other matters of concern to all were discussed and these will be represented as resolutions at the District meeting in Hawkesbury on October 25.

The meeting adjourned at 9 p.m.

CARD OF THANKS

We would like to take this opportunity to say "Thank you" to all our friends, neighbours, relatives and Woodmen for cards, gifts and lovely party given us on our 25th wedding anniversary. No words can express our happiness at coming home to you all. It was very much appreciated and will always be remembered. Again "Thanks."

Bill and Lillian Stewart.

6

CARD OF THANKS

I'd like to take this opportunity to thank my friends, relatives and clergy for their many acts of kindness during my recent stay in Winchester Memorial Hospital. Special thanks to Dr Howard Justus and nursing staff on first floor.

Annabelle Loucks.

If you think women never do anything on time, you've never gone shopping with them.

CARD OF THANKS

May we take this opportunity to thank our relatives, neighbours and friends for their expressions of sympathy, calls, floral tributes and acts of kindness shown us during our recent bereavement. Special thanks to Rev D. L. Gordon and Rev L. M. Ferguson for their comforting words, and also to Dr H. W. Justus and the nurses on first floor of the Winchester Memorial Hospital.

Wm. Thorpe and Family.

6

CARD OF THANKS

I wish to express my sincere thanks and appreciation to my friends for visits, cards and treats while I was a patient in Winchester istrict Memorial Hospital. Special thanks to Rev D. L. Gordon, Dr Howard Justus and the nurses on first floor for their excellent care.

Helen Wright.

CARD OF THANKS

My sincere thanks is extended to all my friends, relatives and neighbours who remembered me with flowers, cards and gifts while I was a patient in Winchester District Memorial Hospital. Special thanks to the clergy, Dr Howard Justus and the nursing staff on the first floor.

Linda McLaughlin.

CARD OF THANKS

I wish to express my sincere thanks to my friends who remembered me with cards, flowers and telephone enquiries while I was a patient in Ottawa Civic Hospital following my accident. Special thanks to Rev Father Danis and Rev Father Collins for their visits.

Mrs George Ayotte(nee Elaine Foley), Ottawa.

6-1

Mainly About People

The Misses Rose and Marian Macnaughton returned to their home in Buffalo, N.Y., after spending a holiday the guests of Mr and Mrs H. Keith Graham and Miss Marion Casselman.

Rev and Mrs Leslie Tarr were weekend guests of Mr and Mrs Walter Carruthers. Mr Tarr was minister here in 1951-52. From here they went in 1952 to Toronto, then to Winnipeg, and now reside in Toronto.

Mrs W. McGill, Mrs H. Parker and Mrs D. Simpson visited on Thursday afternoon with Mrs S. Dillabough, Mrs G. Mannoly and Mrs O. Taylor at the latter's hunting lodge, "Buck Hollow," near Burritts Rapids.

Master Gordon Collingridge and Billie Dobbs spent Saturday with Billie and Danny Matheson. It was Billie Matheson's 8th birthday.

Norma Burt and Leslie Crites were Friday night guests of Mr and Mrs Charles Collingridge.

CARD OF THANKS

I would like to thank my friends, relatives and neighbours for their kindness while I was ill, also thanks to those who helped and to those who offered to help. Thanks also to Dr H. Justus and Rev L. M. Ferguson. Your kindness will always be remembered.

Colin Shay.

6

IN MEMORIAM

MYERS — In fond and loving memory of Wallace Myers, who died August 3, 1960; Mrs Wallace Myers, April 19, 1963, and Bert Myers, October 25, 1963.

More and more each day we miss them,
Friends may think the wound is healed,
But they little know the sorrow
Lying within our hearts concealed.

Wife, daughter-in-law Mary family.

6-1

SERVICE STATION OPEN THIS SUNDAY

Fyke's Garage

To accommodate the driving public, one service station will be open every Sunday.

Dec. 65

Trinity United Church
COLQUHOUN
Anniversary Services
SUNDAY, OCT. 27
11. a.m. and 2.30 p.m.
GUEST MINISTER:
Rev W. H. Baugh
Newington

A.M. Music: Anthem: "Great Is Thy Faithfulness" — Runyan. Soloist: Mr Dennis Millward.

Afternoon Music: The Junior Choir, Newington United Church; Mrs Gordon Ross, Director. 6

HELP WANTED
Year around employment for males, 18 years and over.
Apply in person to:
DUTCH SASH & DOOR CO. LTD.
MOREWOOD — ONTARIO
6-1

NOTICE
OPENING SOON
AUTOMATIC CAR WASH
IN CHESTERVILLE ON QUEEN ST., IN THE LaSALLE BUILDING
Cut Down on Winter Salt and Corrosion with Our New Car Wash
Henry Zamburgen, Prop.
6-1

ANTI-FREEZE
OUR BEST ANTI-FREEZE, protects against boiling away, rusting, corrosion, seeping, foaming and clogging. (100% Etheylene Glycol).
Only $2.99 gal. 89c qt.
Drop in and Check Our Bargains in Our "Beat the Freeze Sale"
Western Tire & Auto Supply
ASSOCIATE STORE
Phone 448-2875 — Chesterville

Save More At
LEDUC'S
FINCH — ONTARIO
CHICKEN LEGS ..... lb., 49c
CHICKEN BREASTS ..... lb., 55c
Chuck Steaks or Lean Ground Chuck ..... lb., 69c
BLADE ROAST BEEF, lb. .....
Boston Butt **PORK CHOPS,** lb. .....
SHOULDER PORK STEAK, lb. **59c**
LAMB CHOPS, lb. .....
Maple Leaf BOLOGNA, 3 lbs. .....
WIENERS, 2½ lbs. .....
PORK LIVER, 3 lbs. **$1**
PORK SPARE RIBLETS, 3 lbs. .....
COD FILLETS ..... 5 lbs., $1.89
Meaty RIB STEW ..... 3 lbs., $1.29
Maple Leaf Devon PORK SAUSAGE ..... lb., 49c
HALLOWE'EN CANDIES AND KISSES ON DISPLAY
Blue Seal Bread ..... 5 24-oz. loaves, $1.09
Hi-Top Blue Detergent ..... 5-lb. bag, $1.09
BANANAS ..... lb., 10c
WONDER MARGARINE ..... lb., 19c
Tenderflake Pure Lard, 5 .....
Pee-Wee Eggs, 4 doz. .....
Cracked Eggs, 3 doz. **$1**
Habitant Pea and Vegetable Soup, 28 oz., 4 .....
Free Three Star Stamps
Hostess 100 Tea Bags 69c
Hostess Coffee ..... 1-lb. bag, 79c
For Hallowe'en—
Hostess Potato Chips ..... 20 bags, 88c
Betty Crocker Cake Mix ..... 19 oz., 39c
Grandma Molasses ..... 40 oz., 37c
— WE DELIVER —
Mon.-Tues.-Wed.: 8 a.m. to 6 p.m. — Thurs.: 8 a.m. to 9 p.m.
Fri.: 8 a.m. to 10 p.m. — Sat.: 8 a.m. to 9 p.m.
Phone 984-2270 Finch, Ontario

CO-OP FALL SALE
OCTOBER 31st, NOVEMBER 1st & 2nd

Clears a 20" wide path with each pass **20" SNOW SHARK 5 h.p. SNOW BLOWER** By MOTO-MOWER
Adjustable height from ground level to 1¾"
bearings sealed Permanently
REGULAR VALUE $349.95 CO-OP SALE PRICE **299.99** EACH
Manual Control Chute — Blows snow up to 25 ft.

2 Wave Band
AM-FM MANTEL RADIO A truly good quality AM-FM radio. Large, easy to read dial. AM antenna, FM outdoor antenna
SALE PRICE $29.99 each
14¼" x 5¼" x 6⅛" REGULAR VALUE $39.95

High Speed ELECTRIC *Stainless Steel* **KETTLE**
2 full quart capacity, safety thermostat, protects kettle if it boils dry. Guaranteed one year.
REG. VAL. $6.95 CO-OP SALE PRICE $6.19 each

UNIVERSAL SUSPENDED **MILKER UNIT**
Stainless steel seamless pail. Four short air tubes, vacuum hose, pulsator oil, three cleaning brushes.
CO-OP SALE PRICE $143.99 each REG. VAL. $165.34

MILKER Inflations
Model D01 DeLaval Units
Model SA3 Surge Units
Model 6M Universal 2MS Shells
Model 27M Universal 2049 Shells
Model D01 S.P.S. Reg. Val. $4.56 CO-OP PRICE $3.59
Model SA3 S.P.S. Reg. Val. $3.84 CO-OP PRICE $3.09
Model 6M S.P.S. Reg. Val. $4.56 CO-OP PRICE $3.59
Model 27M S.P.S. Reg. Val. $4.56 CO-OP PRICE $3.59

The Kitchen Appliance with a Multiple of Uses **BLENDER**
36 ounce shockproof decanter. Stainless steel blade. 2 speed Stirs, mixes, chops, blends,
REGULAR $35.98 CO-OP SALE PRICE 29.79 each

THESE AND MORE BARGAINS AT YOUR CO-OP STORES

FREE REFRESHMENTS
FRIDAY, NOVEMBER 1, 1968
OPEN SALE WEEK ONLY
FRIDAY EVENING & SATURDAY AFTERNOON

Chesterville & District Co-Operative Inc.
CHESTERVILLE: Phone 448-2377 FINCH: Phone 984-2450

Gift Ideas
FOR
Showers — Weddings — Birthdays — Christmas
Towel Sets — Pillow Cases — Sewing Baskets — Vanity Sets
Blankets — Chenille Spreads — Lace Cloths
Wabasso Cotton Sheets — Oven Mitts — Dish Towels
Shopping Baskets — Flannelette Blankets — Pillows
Plastic Place Mats — Papeteries — Plastic Runners
Table Cloth Sets — Floor Mats

Girls' Slims—4-6-6x. Good choice of colours in denims, corduroys, drills. Price ..... **$2.98 - $4.99**
Leotards — For ages 1-14 years. Plain knit; choice of 7 colours. Price ..... **$1.98 - $2.69**
Boys' Mitts - Gloves — Wools, leathers, plastics. Choice of colours, qualities. Price ..... **79c - $3.50**

"Teens" Panti-Hose Light Shades Price: **$1.59**
Seamless Mesh Nylons Good Value 3 Pairs: **$1.00**

CLEARING SPECIAL — Men's Flannelette Pyjamas —Size 44 only. 5 to clear, price **$1.66**

Moriarty's
Phone 448-2354 — Chesterville

Phone or send your personal news to your local correspondent or call the Record at 448-2144, Chesterville

Country Correspondence

Newsletters of Community Happenings as reported by Our Correspondents

GOLDFIELD

Spend weekend at Droppo home

Mr and Mrs Duncan Jamieson, Messrs Gary and Dean Jamieson of Hamilton spent the Thanksgiving weekend with Miss Lillian Droppo and Mr Keith Droppo.

Mr and Mrs Cecil Droppo of Lachine, Mr and Mrs Arnott Empey and family of Berwick visited Miss Lillian Droppo and Mr Keith Droppo during the Thanksgiving weekend.

Mrs J. S. MacLean, Mr and Mrs Alexander Gillies of Ottawa, Mrs E. W. Craig and Rev W. W. McI. Craig were dinner guests of Miss Ellen Gillies and Mr Donald Gillies on Thanksgiving Day.

Mr and Mrs Fred Sanders and family of Fort Erie spent Thanksgiving weekend with Mr Simeon Ouderkirk and Mr Melburn Ouderkirk.

Rev W. W. McI. Craig spent Tuesday and Wednesday in Montreal and attended the Ottawa and Montreal Synod held in Knox Crescent Kensginton Presbyterian Church and was the organist for the Synod sesisons.

Misses Marguerite, Aileen and Vera MacLean visited realtives in Winnipeg.

Mr and Mrs Gilbert Henderson of Cornwall called on Miss Ellen Gillies and Mr Donald Gillies.

Rev W. W. McI. Craig attended the annual meeting of Stormont Royal Scarlet Chapter held in the Orange Hall at Newington on Friday evening.

Mrs Lois Montgomery visited Mr John MacMillan.

Mr Thomas Millington and Mr Ellery Ouderkirk visited at the home of Mr Simeon Ouderkirk during Thanksgiving weekend.

Rev W. W. McI. Craig called on Mr E. Naidow, Mr Wendell Henry, Mr Lilburn Nephew, Mr Raymond and Mr Hill who are patients in General Hospital, Cornwall, on Sunday afternoon.

Mr and Mrs Thomas Mallet were guests at the supper hour of Mr and Mrs Lyman Ault.

Mr and Mrs Lyle Marcellus and Mr and Mrs Thomas Mallet called on Mrs Bertha Foley.

Mrs Hector Gillies and Mrs D. A. Gillies attended the joint meeting of the Ladies' Aid Society and Women's Missionary Society held in the church hall Wednesday evening.

Mr and Mrs Lyle Marcellus of Chesterville were dinner guests of Mr and Mrs Thomas Mallet on Thanksgiving Day.

Mrs D. A. Gillies, Mr and Mrs Alexander Furguson attended the Scotch concert in Avonmore on Friday evening.

Mr and Mrs Edward Boles of Chapleau visited the latter's sister, Mrs Henry Nugent, and Mr Nugent and other relatives in the district.

Mr and Mrs George L. Rutley and Michelle of St. Catharines visited the former's parents, Mr and Mrs Sherwood Rutley.

Rev W. W. McI. Craig and Mrs E. W. Craig spent Thursday in Cornwall.

GRANTLEY

Supper guests at Link home

Mr and Mrs Mason Robinson and Miss Gladys Robinson were supper guests on Thanksgiving Sunday with Mr and Mrs Bert Link and family.

Mr and Mrs Earle McMillan attended the baptism of Heather Diane Smith on Sunday at Chesterville and a family dinner at the home of Mr and Mrs Ed Smith.

Mr and Mrs Wilburn Robinson were recent callers on Mr and Mrs Carman Fraser of Apple Hill.

Mr and Mrs Gerald Cross and family, Winchester, were Saturday supper guests with Mr and Mrs Earle McMillan and family.

Mr and Mrs Claude Carr were dinner guests on Sunday with Mr and Mrs Dalton Carr and daughters.

Mr and Mrs Clifton Merkley, Billy, Philip and Mr Wm. Merkley were overnight guests on Saturday with Mr and Mrs Jack Dewe near Sharbot Lake.

Mr and Mrs Henry Feeley and family were Sunday dinner guests on Sunday with Mr and Mrs Lorne Feeley.

Mr and Mrs Don Knapp spent the holiday weekend with Mr and Mrs Wilburn Robinson and Hugh.

Mrs Earle McMillan and Nancy attended a demonstration party at Mrs Gordon Morrow's, Winchester Springs, on Friday evening.

RIVERSIDE

Spend day with Mrs A. Rutley

Mr and Mrs Milford Rutley spent a day with Mrs Alex Rutley.

Mr and Mrs Rod McRae and Mrs Eddie McLeod, Cobourg, were Friday tea guests of Mrs G. Rutley.

Mrs Carrie Alguire, North Valley, visited Mrs Ruth Bogart on Sunday.

Mr and Mrs Elwin Pollock and Randy, Cornwall, visited Mr and Mrs Clair Robertson and sons.

Mr and Mrs H. Kennedy, Cornwall, visited Mr and Mrs G. Casselman and family.

Mr and Mrs Chas. McMillan and family spent Sunday at Oxford Mills with Mr and Mrs Donald McMillan.

Mrs Ed. McLeod, Cobourg, Mrs Alex Rutley and Mrs Garnet Rutley were in Ottawa Saturday and visited Mr Garnet Rutley in Civic Hospital.

Mrs Alex Rutley is spending some time with Mrs G. Rutley and Ricky.

Mr and Mrs Frank Baker, Ottawa, visited Mrs E. Montgomery and Mrs Frank Baker.

TOYES HILL

Holiday guest with Link family

Miss Kathryn Link, Sudbury, spent the holiday weekend with Mr and Mrs Fred Link and family.

On Thanksgiving Sunday, Mr and Mrs Fred Link, Kathy, Marorie and Lorne and Mr Fred Devries joined with Mr and Mrs Wm. Merkley and sons and Mrs Grace Myers, Morewood; Mr and Mrs W. Merkley and Allen, Crysler, and Mr and Mrs Rae Myers, Gordon and Janet, Ottawa, and enjoyed a turkey dinner at the Myers' farm at Grantley.

Miss Carolyn Luimes spent the weekend with Miss Nancy Van Beilen at Iroquois.

AVONMORE

Visiting relatives in Calgary

Mr and Mrs Hector MacRae are presently on a trip to Western Canada, spending time with relatives in Calgary.

Mr and Mrs Ian Ferguson, London, were weekend guests of Mr Ferguson's mother, Mrs John D. Ferguson.

Mr and Mrs Daryll Dillabough and family, Waterloo, and Mr and Mrs Daryll Cameron, Long Sault, were guests over the weekend of Mr and Mrs R. W. Dillabough.

Mr and Mrs Gordon McGibbon, Lorraine, P.Q., and Mr and Mrs Marshall Rielly, Morrisburg, were Sunday guests of Mrs J. M. Rielly.

Recent guests of Miss B. J. Banfill included Mr and Mrs David Newlands (nee Becky Lewis), Scarborough, Ont.; her nephew, Alan Banfill, Richmond, P.Q., and Miss Reta Robinson, Asbestos, P.Q.

Guests of Mr and Mrs Stanley Norman included Mr and Mrs Hugh Cameron, Athens, Ont., and Mr and Mrs Arthur Deans, St. Laurent, P.Q.

Attending the annual Thanksgiving weekend convention, sponsored by the Synod of Montreal and Ottawa Presbyterian Young People's Society in St. Andrew's Presbyterian Church, Perth, were Misses Alice Bush, Nancy MacRae, Bonnie Henderson, Mavis MacRae, Helen Kyle, Linda Kyle, John Kyle and Ritchie McIntyre.

Mr and Mrs Ray London of, Chateguay, P.Q., spent the weekend with relatives here.

Dr and Mrs Donald Harterre and family, Peterborough, Mr and Mrs James Coke and family, Montreal, and Garry Stevenson, Queens University, Kingston, were weekend guests of Dr and Mrs W. M. Stevenson.

Jas. Hough, Silver Lake, N.Y., visited friends and renewed acquaintances in the community last week.

Mr and Mrs Alex Ferguson, of Cochrane, Ont., are spending a few days with Mr and Mrs Ford Warner and other relatives in this community.

Miss Bonnie Park and Billy Park, Trent University, Peterborough, spent the weekend with their parents, Mr and Mrs Elmer Park.

Murray Barkley and Miss Jean Barkley, Queen's University, Kingston, were weekend guests of Mr and Mrs Fred Barkley and Miss Helen Barkley.

We welcome to the community Mrs Duncan McMaster, Monkland, who purchased Mr and Mrs Allen McIntyre's home. Mr and Mrs McIntyre have moved into their new home just east of the village.

Mr and Mrs D. D. McRae are spending some time with Mr and Mrs Angus Bethune, Moose Creek.

Murdie MacRae has returned home after spending the past five weeks with Mr and Mrs John M. MacRae and family, Bramalea Woods, Ont.

Mr and Mrs Glyn Watkins, of Hamilton, Mr and Mrs George Firth, Kingston, and Mr and Mrs Bert Crawford, Finch, were holiday guests of Mr and Mrs Maldwyn Watkins and Miss Shirley Watkins.

Mr and Mrs Garnet Irwin, of Brantford, are spending some time with Miss Alberta Steele and Mr Howard Steele. Mr and Mrs Irwin and Miss Steele were recent guests of Mr and Mrs Kenneth MacMillan, Cornwall.

Entertained last week at the home of Mr and Mrs Ford Warner were Mr and Mrs Eddie Runions, Mrs Rita Neville and David Warner of Cornwall, and Sterling Johnstone, Avonmore, and over the weekend, Mrs Mabel Jackson, Mr and Mrs John Nealy and sons, Toronto, Miss Beverley Warner, Miss Joan Bowie and Mr and Mrs Cecil Warner and family, all of Ottawa.

GOLDFIELD SOUTH

Thanksgiving guests at McLean home

Thanksgiving guests of Mr and Mrs Edgar MacLean were: Miss Lois MacLean, Toronto, Mr and Mrs Donald Presley and family of Ottawa.

Mr and Mrs Huebrt Shane and family, Ottawa, Miss Jean Foley of Niagara Falls, were recent guests with Mrs Bertha Foley and Alexander.

Mr Douglas Dunn was a supper guest of Mr and Mrs Edgar MacLean on Sunday.

Mr and Mrs Neville Smart, Ottawa, Mrs J. Wiese and Debra Lee, Toronto, Mrs M. Countryman, Cranbrook, were Thanksgiving guests of Mr and Mrs D. Casselman.

Mr and Mrs T. Mallet and Mr and Mrs Lyle Marcellus were callers with Mrs Bertha Foley on Monday afternoon.

MacMILLAN'S CORNERS

Spend weekend at parental home

Miss Gail Coleman, Kingston, and brother Wayne Coleman, of Toronto, spent Thanksgiving weekend at their parental home here.

Mrs Donald MacDonald and girls, Cornwall, Mr and Mrs Vernon Presley and son Keith Dyrer were Thanksgiving Sunday guests at the home of Mr and Mrs Robert Jackson.

Mr and Mrs Ernest McDonald, Toll Gate Road, visited the home of Basil Gallinger on Sunday, also Mr and Mrs Doug Prieur and Carol, Northfield.

Messrs Vincent and Clifton Blondin and Mr and Mrs John Blondin, Kingston, were weekend guests with their mother, Mrs E. Blondin.

Mr and Mrs Harold Wood and family, Montreal, were Sunday visitors at the home of the latter's mother, Mrs Mary Wood.

BERWICK

Visit friends at Berwick

Mr and Mrs George Hamilton and little grandson of Ottawa called on friends here Thanksgiving day.

Mrs Hattie Benton visited Mrs Dan McDonald, a patient in the Hotel Dieu Hospital, Cornwall, on Friday.

Mr Allan Legault of Ottawa spent the weekend with his mother here.

We are sorry to learn of the illness of Mr Paul Madore, a patient at Winchester Hospital.

Mr and Mrs Bert Rady and Billie were in Ogdensburg on Sunday.

Our sympathy is extended to Mrs Alfred Beehler on the death of her husband.

We are glad to report that Mr Donald Dingwall is improving in health after undergoing an operation at Memorial Hospital, Winchester.

Mr and Mrs Harold Melvin of Ottawa visited Mrs Olga Starke.

Miss Mary Kearns spent Sunday afternon at Ogdensburg with her sister, Mrs Theresa Kirkey who is ill in hospital there.

Mrs J. McRae spent Thanksgiving day with her daughter and son-in-law, Mr and Mrs Bob Armstrong, at Finch.

ORCHARDSIDE

Tea guests at Tupper home

Mr and Mrs Donald Wells, of Morrisburg, and Mr and Mrs Ernest Beckstead were tea guests Sunday with Mr and Mrs Dwight Tupper and Carolyn.

Mr and Mrs Graham Hess and family, Williamsburg, and Mr and Mrs Arden Ball and children, of Cornwall, were Sunday visitors with Mr and Mrs Stanley Price and Donna.

Mr Ernest Beckstead and Mr Dwayne Munroe spent the weekend at Chalk River.

Mr and Mrs Willie Henderson visited on Sunday with Mr and Mrs Lyle Pitt and family at Spencerville.

NORTH VALLEY

Spends weekend with parents

Miss Louise MacLean of Toronto spent the Thanksgiving weekend with her parents, Mr and Mrs Donald MacLean, and Andy Brown.

Mr and Mrs Theo Terhorst spent the wekend with the latter's mother and family at Brinston.

Mrs A. B. Ware, Long Sault, and Mrs Eva Mullin, Long Sault, visited Mr and Mrs Glenn R. Hollister.

Mr and Mrs Murray Hart and family, Grimsby, spent the holiday with their parents.

Mr and Mrs Stewart Hart, David and Billy, Mr and Mrs Ronald Dewe and daughter Heather attended the birthday supper in honour of Mr and Mrs Charles Hart's two grandsons, Calvin Hart and Bill Hart.

Mrs Frank Brownlee, Ottawa, spent a few days with Mr and Mrs Glenn R. Hollister.

Sunday guests of Mr and Mrs G. R. Hollister were: Mr and Mrs Jake Grandaw, Mr and Mrs R. S. Rabey, Cornwall, Mr and Mrs Wm. Wood, Eamer's Corners.

Mrs Ernest Beckstead has returned home after spending a week in Cardinal visiting with her sister, Mrs Bill Morris, and Mr Morris.

MOVIES
NOW SHOWING
Fri., Sat., Mon., Tues., Wed. Oct. 25-26-28-29-30
"WAIT UNTIL DARK"
Starring Audrey Hepburn, Allan Arkin and Efrem Zimbalist Jr.
Thurs., Fri., Sat. Oct. 31 - Nov. 1-2
"THE HAPPIEST MILLIONAIRE"
By Walt Disney. In Colour. Starring Geraldine Page, Lesley Ann Warren, Fred MacMurray and Greer Garson.
The WINCHESTER

SULLIVAN BROS.
General Contractors
* Sand - Gravel - Fill
* Excavating Contracting Air Compressor
* House Moving
— Phone 448-2660 —
CHESTERVILLE

HALLMAN SILOS
3 TYPES
• Regular corrugated stave
• Thick corrugated stave
• Poured concrete with 6" wall.
HALLMAN SILOS LTD.
HOUGH BROS.
— Phone 984-2622 —
FINCH — ONTARIO

Give cheering "GET WELL" Flowers from
MURIEL'S FLOWERS
Winchester - - Ontario

WHY PAY MORE? FOR A HEARING AID
Value to $250.00
Our Special Price: $149.50
Because we have no salesman's commission to pay we can save you $100.00 on brand name hearing aids.
Come in, write or Phone 774-2606 for an appointment.
Summers' Hearing Aid Centre
WINCHESTER — ONTARIO
3tf

Home Hardware Stores
VALUE - SERVICE - DEPENDABILITY

GET YOUR HUNTING LICENCES
AT MILLER'S IN AVONMORE
G.E. CABINET TV FOR SALE
CABINET WITH DOORS — CABINET LIKE NEW

MILLER'S
HARDWARE
PHONE 346-5658
AVONMORE — ONTARIO

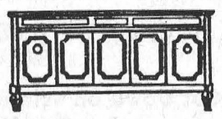
GORDON McINTOSH
Sales Service
— PHONE 987-2923 —
CRYSLER ONTARIO

BUSINESS FORMS BY Crain
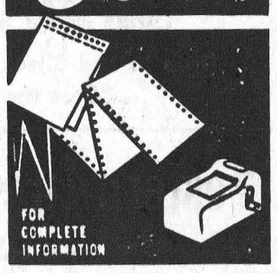
FOR COMPLETE INFORMATION
PHONE
448-2144
Contact
Blake Feeley, Rep.
THE CHESTERVILLE RECORD

Art and Amy DAYKIN
PHOTOGRAPHY
WEDDINGS
FAMILY GROUPS
CHILDREN
Phone Osgoode 826-2567
Osgoode - Ontario
26tf


A PATZ BARN CLEANER
IS BUILT . . .
★ stronger!
★ with fewer parts!
★ for rugged use!
★ for easier servicing!

Also Manure Stackers, Silo Unloaders and Cattle Feeders
For Complete Information and Installation See:
LORNE ACRES
WINCHESTER
— Phone 774-2643 —
21tf

SEE THE 1969 CHEVROLETS AND OLDSMOBILES AT GREGOIRE'S
Tops in Value — Tops in Styling
SALE ON USED CARS CONTINUES
ALBERT & RAYMOND
GREGOIRE AUTO LTD.
443-2885 — PHONES — 443-2842
EMBRUN — ONTARIO
AUTHORIZED CHEV. AND OLDS. DEALER
SALESMEN: MARCEL LEFEBVRE, HECTOR DEGUIRE

REPEAT SPECIAL
AT
LANNIN'S
UNUSUAL SAVINGS!
IN THIS OFFER

Through the co-operation of the manufacturer we are able to offer WELDWOOD PREFINISHED WALL PANELS at Savings of 20% to 30% off regular list.
All 4' x 8' Sheets

HOMSTEAD ELM	$9.55
HOMESTEAD BIRCH	8.40
BONANZA BIRCH	7.60
DARK PECAN — VINYLGARD	6.80
SIAMESE TEAK — VINYLGARD	6.80
PLANKTONE ALMOND	4.75
PREFINISHED LAUAN	3.75

Ideal for Your Fall Renovation Plans
Easily installed, a breeze to maintain, WELDWOOD panelling is something far beyond a "wall covering." It offers permanent original beauty for your home, with "Life-of-the-building guarantee on every panel.
This is the first showing for some of these panels. Drop in today to see them.
Always a bargain at a PAL yard
H. S. LANNIN LTD.
LUMBER AND BUILDING SUPPLIES
BUILDING CONTRACTORS
PHONE 774-2637 WINCHESTER

BEHLEN CORN CRIBS
WITH NATURAL AIR DRYING SYSTEMS
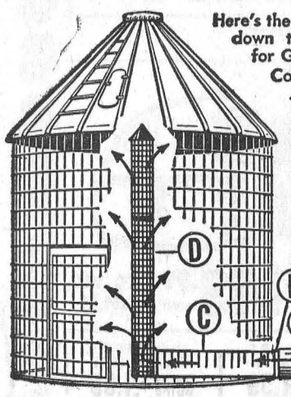
Here's the Corn Crib that dries ear corn down to safe storage levels faster for Government Sealing.
Complete Package includes:
A. 5 hp 24" fan (3 phase or single);
B. steel connector band;
C. 24" solid steel entry tube;
D. heavy steel bar mesh ventilator.
All hardware included!
Behlen Corn Crib is made of No. 2-gauge steel Bar Mesh... galvanized with up to 6 times normal amount of zinc after welding to prevent rust, even on weld spots. "Steep Pitch" roof fills to peak without hand leveling. Extra wide doors. From 611 to 1940 bushels.
RAY SMITH
Authorized BEHLEN Dealer
FARM AND INDUSTRIAL BUILDINGS
Newington, Ont. — Ph. 984-2789
SEE IT TODAY!
Assistance in erecting and steel forms for cement base available with early orders.

Your Security . . . Our First Responsibility
Hough Insurance Agency
If it's Insurance we have it
PHONE 448-2854 CHESTERVILLE, ONT.

TB Association broadens program

"When people in this area receive their Christmas Seals in a few weeks, they will note that the Association is now the St. Lawrence Tuberculosis and Health Association. The addition to the name seemed to be a first step in letting the supporters know that the programme is being widened," John McBain said following a meeting of the executive recently.

"We are still very much interested in tuberculosis and have no intention of slackening our tuberculosis prevention programme," Mr McBain continued, "in fact if the sanitorium is closed it probably will be extended, but the alarming rate at which other lung diseases are increasing seemed to leave us no choice but to bend some of our energies, and some part of our Christmas Seal funds to programmes aimed at prevention of these diseases.

"Empyhsema, bronchitis and lung cancer are the three most conspicuous", he continued, "but the Canadian Tuberculosis and Respiratory Disease Association (which has expanded its name and programme) is now stocking educational material on 14 respiratory ills."

In emphysema and bronchitis, prevention is every bit as important, perhaps more important than in the case of tuberculosis. There are drugs that cope with tubeculosis. So far, no cure has been found for emphysema - called the fastest growing disease in the western world. Twenty years ago few people had heard of it. In our centennial year it killed more than 900 Canadians and in combination with bronchitis, close to another 800. We can expect the figure to go up until we persuade people not to start smoking or, if they have started, to stop.

Yet the death toll from emphysema is considered by many to be the minor part of the tragedy. Emphysema sufferers live for years so short of breath that many cannot earn a living, cannot climb stairs, cannot walk at a moderate pace. Some have difficulty swallowing. It is a hard life.

Canada is not the only place where tuberculosis associations are expanding their programmes to include prevention of other respiratory diseases. The British and American Associations devote substantial sums to research in these fields and are deeply involved in anti-cigarette smoking and anti-air pollution programmes.

"We think this new challenge will tax our energies every bit as vigorously as they have been taxed in the past,' said Mr McBain, "but we have a good bit more confidence now than we had learned that the public responds to a challenge. We value their loyalty and will work hard to merit their support. It will be no easier to fight diseases whose cause is rooted in habits than a disease caused by a germ, the tubercle bacillus, but we are on our way — and we hope the people of Cornwall and the United Counties are with us."

BRIEF HISTORY OF
Ottawa Winter Fair

In 1968 the Otawa Winter Fair will celebrate its sixty-sixth anniversary. The Fair will open with pomp and ceremony on October 28 and run through to November 2.

The Winter Fair was first organized at a meeting in the office of F. W. Hodson, then livestock Commissioner, on December 30, 1902 and was named the Eastern Ontario Livestock and Poultry Show with A. W. Smith of Maple Lodge as its first president; Norman F. Wilson M.P. of Cumberland as vice-president and A. P. Westervelt of Toronto, as secretary-Treasurer.

The first show was held the following year in a building along the canal owned by the Ottawa Forwarding Company. The City of Ottawa provided $1,200.00 and this together with other grants of $450.00 was used to fix up the building for this first show held during the week of February 9 to 13. A year later the show was held in March, then reverted back to January dates. In 1924, November dates were selected, and it has been an annual fall show.

In the early days, poultry formed the major exhibit. All breeds of beef and dairy cattle were lumped together. There were sheep and swine classes but the horse show did not apear until 1909 when William Smith, John Bright, Ben Rothwell and Dr. R. E. Webster were added as Directors to represent the horse interests. At that, only 69 horses, mostly Clydesdales were shown the first year, but by 1911 this had grown to 157 horse entries.

In 1966 there were 291 horse show entries, 73 heavy horses, 295 sheep, 156 swine and 468 cattle.

In the early years, entry fees had to be refunded as exhibitors could not reach the show because of snow blocked roads.

The show moved into buildings at the Exhibition grounds in Lansdowne Park in 1905. A few years later Howick Hall was built and this building was later remodelled to become the well-known Coliseum. In 1913 a new stable wing was built at Howick Hall but despite this new addition, accomodation for exhibits remained a problem. Today it still remains the most pressing problem of the Winter Fair, but the added space and facilities of the new Civic Centre have gone a long way to relieving the situation.

Early features of each fair included seed exhibits and lectures on farm and agricultural matters by outstanding speakers.

From 1908 Honourable Peter White of Pembroke was President of the Show, followed by John Bright of Ottawa in 1913. Throughout its history, the show has had many prominent government officers and leading businessmen of Ottawa as directors, notably Dr. J .H. Grisdale and Dr. E. S. Archibald, both former Directors of the Central Experimental Farm. Dr. Archibald was later elected president.

In 1913 the name was changed to Ottawa Winter Fair.

The next year on January 21, 1914, while the show was in progress, disaster struck when a boiler exploded, killing three men and many valuable animals.

Owing to financial difficulties during the depression years the poultry show had to be discontinued and the beef cattle show severely curtailed. The evening Horse Show was greatly enlarged and entries came from further afield. Many notable attractions were brought to the Fair, but the most popular was always the famous Musical Ride of the Royal Canadian Mounted Police. With changing times, and emphasis, added to the facilities of the new Civic Centre, the feature attraction of the 1968 Fair will be The Don Messer Jubilee.

The Junior Agricultural Show became a big feature of the Fair, with, at one time, as many as 600 Junior Farmers showing their own calves. It is believed to be the largest junior show of its kind in North America. The junior beef cattle show and sale has done a great deal to stimulate interest in the beef breeds in Eastern Ontario and Western Quebec. The dairy cattle show has been greatly expanded so that only one breed at a time can be stabled in the Livestock Building.

A recent addition which has enjoyed outstanding success, is the inclusion of exhibits and booths organized by the Ladies' Committee of the Ottawa Winter Fair. This year these booths and exhibits will be in the main concourse of the new Civic Centre. Each year the ladies of Ottawa and District take this oportunity to raise funds for worthy causes.

The adition of an automobile show in 1968 and the separation of the Horse Show from the buildings in which the livestock are housed, is one more indcation of the growing importance of the Ottawa Winter Fair to the cty and ts surrounding community.

Over the years the Fair has enjoyed a long a distinguished history. It has contributed greatly to the improvement of agriculture in this part of the province. Each year many of the winners of this regional Show move on to greater things, and become champions at the Royal Winter Fair in Toronto. The Junior Department, of wich Ottawa can be justily proud, is second to none in Canada. The many hundreds of boys and girls who participate each year gain valuable experience which they continue to use to become lading farmers throughout the area.

Rev D. R. Morrison

Rev. Donald R. Morrison, a former minister of the Avonmore Pastoral Charge of the United Church of Canada, passed away recently in London. He was 80 years of age.

Mr Morrison, highly regarded by a wide circle of friends in this area, ministered at Appin, Ont., until earlier this year when he retired from the active ministry and moved into London.

He was minister of St. James Church, Avonmore, in the late 1930's and the early '40's. He left Avonmore to assume the pastorate of a large church in Montreal.

He is survived by one son, Willard, and predeceased by his wife; a son, Ewen, and a daughter, Donalda. All three passed away since their leaving Avonmore.

Scorpions detect their prey through delicate hairs on their pincers.

The world's largest hydroelectric project is in Siberia, on the Angara River.

EVERYBODY EATS
TRY THESE
By Helen Graham



FUN FOOD FOR HALLOWE'EN

THE NAME OF THE GAME is Hallowe'en. This is the night for pirates with lanterns, witches on brooms, for moon-men and goblins, all out looking for treats. So cook up some excitement, the wilder the better. There's lots of adventure with a fairy-tale Treasure Chest, Pirates' Punch, and a delicious Jack O'Lantern cake. **Note:** Of course we use Nestlé products in our recipes.

Treasure Chests

1 tin (8 oz.) date and nut loaf
1 4-oz. pkg. pimento cream cheese
2 tsps. vanilla
¼ tsp. salt
Food colouring
½ a 1-oz. liqui-pak unsweetened baking chocolate

Turn out 1 tin of date and nut loaf from the tin and cut into ten slices. Spread each slice with cheese and sandwich together to make five sandwiches. Put five sandwiches together to re-form roll and slice a little off the bottom portion to make the loaf chest-like in appearance and help it to lie flat. Tie the loaf together with a band of ribbon or paper studded with black spots to resemble nail heads. Perhaps you can even make a small padlock to add to the image. To serve, just remove the aper band and you have five little sandwiches that will delight party-goers.

1. Combine first five ingredients in a bowl and stir until well blended. 2. Remove about 1/3 cup of icing and set aside. 3. Tint the remaining icing orange with food colouring by mixing one part red to three parts yellow. 4. Fill and frost the two 9" cake layers. 5. Take the 1/3 cup of icing and mix with unsweetened liquid baking chocolate. Pack icing into a cake decorator, press and squeeze out the face of a Jack O'Lantern onto the top layer of the cake.



Jack O'Lantern Cake

Preheat oven to 350 degrees F.
2 cups sifted all purpose flour
1½ cups granulated sugar
2 tsps. baking powder
1 tsp. salt
½ ts. baking soda
1 cup milk
½ cup softened butter
2 1-oz. liqui-paks unsweetened liquid baking chocolate
1 tsp. vanilla
2 eggs
2 tbsps. milk

1. Sift together flour, sugar, baking powder, salt and soda into a large mixing bowl. 2. Add 1 cup milk, butter, liquid baking chocolate and vanilla and stir till all the flour is dampened. 3. Beat 2 minutes with electric mixer at medium speed. 4. Add eggs and remaining milk and beat one minute more at medium speed. 5. Pour into two greased wax paper lined 9" layer cake pans. 6. Bake at 350 degrees F. for 30 minutes. 7. Cool, fill and frost with Orange Butter Frosting.

Orange Butter Frosting

3 cups sifted confectioner's sugar
1/3 cup evaporated milk
¼ cup butter

Pirate's Punch

Yield: 12 servings.

1. Mash 3 ripe bananas and blend with 1 cup instant chocolate flavoured drinking powder in a three-quart bowl. 2. Gradually stir in 1 quart milk. 3. Add 1 quart vanilla ice cream, in scoops, stirring until ice cream is partly melted. 4. Serve in party cups.

For a lighter touch, strawberry flavoured instant drinking powder also makes an excellent punch.

RECENT BIRTHS

October 10:
Mr and Mrs Herbert Merkley, Iroquois, a son.

October 11:
Mr and Mrs Norman Bouchard, Finch, a son.

October 12:
Mr and Mrs Dennis Dewe, Williamsburg, a daughter.

The irst comercial typewriter, Remington No. 1, printed only capital letters.

HOWARD G. LOUGH & COMPANY
Chartered Accountants
THIRD ST. WEST, CORNWALL, ONTARIO
TELEPHONE WE 2-8691
1-1

CHARTERED ACCOUNTANTS
LICENSED TRUSTEES IN BANKRUPTCY
MacLEOD, COMRIE & COMPANY
338 SECOND ST. WEST, CORNWALL WE 2-3613
SHOPPING CENTRE, MORRISBURG KI 3-2935

NOTICE
C. Hill an independent consultant registered under "Winchester Management Consultants," offers his services to the public.
FARM ACCOUNTING — TAX CONSULTANT
CANADA PENSION — COMPENSATION
UNEMPLOYMENT INSURANCE
Call Collect 774-2439
OR WRITE BOX 512, WINCHESTER, ONT.
24tf

FARMERS
CUSTOM PICKING AND SHELLING
IS OUR BUSINESS
NOW IS THE TIME TO HAVE YOUR PICKING JOB BOOKED AHEAD
— also —
We Will Deliver Your Shelled Corn to the Dryer at Winchester at Custom Rates
CALL US BEFORE 6 A.M. OR AFTER 7 P.M. AT
448-2616
Edsel Byers
Crysler Ontario
5tf

FRED S. COONS
INSURANCE
Phone 448-2398 Chesterville
HOME — BUSINESS — AUTOMOBILE
FARM — LIFE

H. WINSTON ALGATE, Optometrist
Office will be open in Chesterville at P. J. Gilroy's
THURSDAY, OCTOBER 31, 1968
FOR APPOINTMENT — CALL 448-2355
"To Avoid Confusion" Make Appointments Well in Advance

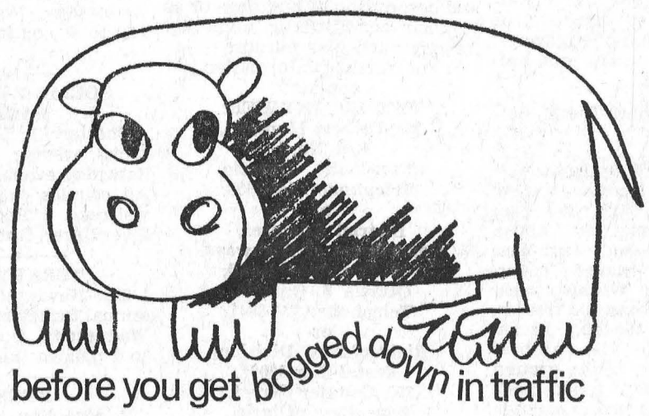

let your fingers do the walking through the YELLOW PAGES



NOTICE
The Massey-Ferguson Office and Service Department will be closed at 12 noon every Saturday until further notice.
Burnis Short.
6-1

ARE YOU GIVING THE GOVERNMENT MONEY that could still be yours?

Many people fail to take advantage of tax deduction privileges granted them for retirement savings. Are you? I'd welcome an opportunity to check it out with you.
J. T. (JACK) JAMES
Morewood, Ontario, Box No. 66
RES.: 448-3104 BUS.: 233-4457
THE MONARCH LIFE ASSURANCE COMPANY

The Bargain Table

"An Article Advertised is an Article Sold"

CLASSIFIED ADVERTISING RATES

FOR SALE, FOR RENT, HELP WANTED, ETC., MARRIAGE, ENGAGEMENT and COMING EVENTS, 15 cents a line, counting 5 words to a line, minimum $1.00 first insertion. Subsequent insertions at 10c a line, with a 70c minimum. CARDS FOF THANKS, 15 cents per 5-word line, minimum $1.00. IN MEMORIAMS, $1.00 plus 40c for each 4 line verse.

NOTICE — Garbage collection will be made Wednesday evening, October 30, instead of Thursday, October 31. — Willis Cross. 6-1

LOST — Black and tan male German Shepherd, 1 year old, in the vicinity of Newington; has small scar on forehead. Reward. — Apply Albert Evans, Newington, Phone 346-2049. 6-1

FOR SALE — A few cords of 4' dry maple, ash and elm. — Phone 984-2839. 6-1

FOR SALE — Red clover seed, recleaned, at 30c lb. — Apply to Dwaine Wheeler, Phone 448-2703, Chesterville. 6-1

FOR SALE — 1964 Meteor, 4-door, V8, automatic, radio. Reasonable. — Phone 448-2171 weekends. 6

HELP WANTED — Man with good average education and bookkeeping experience needed in Winchester business. — Reply to Box L-980, Chesterville Record, stating education, previous working experience and expected salary. 6tf

FOR SALE — Graded McIntosh windfalls, 75c a bushel; fresh cider. — Apply to Clarence Wallace, RR1, Iroquois, Phone 652-4067. 8-3

FOR SALE — SS 396 1966 Chevelle Malibu Super-Sport, 360 h.p., 4-speed transmission; posi-traction, radio, reverberation speakers, teachometer, gauge cluster, 8.55 x 14 tires, tinted windshield, snow tires on rims, custom fit seat covers. Dark green with black interior. Asking $2,100. — Can be seen at 11 Kent Cres., Long Sault, Phone 534-2689. 6

FOR SALE — 20 cords of red cedar wood. Will sell all, or 3-cord lots. — Apply A. H. Cameron, or phone Finch 984-2290. 7

FOR SALE — 1958 Chevrolet Biscayne, 2-door, very good condition. — Apply to Leonard Shane, Phone 448-2430, Chesterville. 6-1

LOST — One black and tan male and one reddish beagle, female.— Finder contact Ray Beehler, Crysler, Phone 987-5461. 6

FOR SALE — 1964 Ford Galaxie 500XL convertible, bucket seats, 390 cu, inch, four speed. — Phone Bruce Gillies, Chesterville, 8 a.m. to 5 p.m.: 448-2325; after 5 p.m.: 984-2374. 6

FOR SALE — Beatty barn cleaner, 280' chain. — Apply to Henry Prevost, Crysler, Ont., Phone 984-2892. 7

FOR SALE — A number of used televisions in good condition. All priced for quick sale. Prices start as low as $45. Come and look them over. — Fulton's TV and Appliances, Sales and Service, Phone 448-2195, Chesterville. 6-2

FOR SALE — Purebred Holstein bull, 15 mos. old, son of Roybrook Tellstar. — Apply to John Beehler, Phone 987-5363. 6

FOR SALE — One team of good work horses, not young. — Apply to Robert Holmes, Winchester, Phone 774-5660 (any time after 5 p.m. 6

FOR SALE — Three-piece walnut bedroom suite, waterfall design, $65; 1 pair white fibreglas drapes, 72" wide, 45" long, $5; 1 desk and chair, $10; 1 studio couch, wine, $15; 2 GM rims, 14", $10. — Apply Harry Allison, College St., Phone 448-2855. 6

FOR SALE — Lady's dresses, sizes 12-14, like new; girl's coats, sizes 10-12; girl's pullover sweaters; black patent leather shoes, size 8; Quebec heater. — Phone 774-5350. 6-2

FOR SALE — Pumpkins suitable for Hallowe'en. — Phone 448-2618. 6-2

FOR SALE — Oven-dressed chickens, between 4 and 5 lbs., both fresh and frozen. — Contact Herb Loucks, R. R. 1, Williamsburg, Phone 774-5250. 6-3

FOR SALE OR RENT — School house converted into living quarters on half acre of land, rewired, good well, 3 miles west of Crysler. — Phone 987-5548. 6-3

FOR SALE — Heavy duty Gurney electric (220 v.) and wood or coal combination stove with big oven. Ideal for summer kitchen or camp. Another electric stove and 2 double beds and mattresses. Reason for selling: house sold. — Phone 443-2117, Embrun, Ont. 6-3

WANTED — Your animals, dead or alive. Call collect: Herb Loucks, Winchester, Phone 774-5250, or Guy MacAbee, Crysler, Phone 987-2818. 24-hour service. Collector's Licence No. 118C68. Receiving Plant No. 89RP68. 43tf

EQUIPMENT RENTALS — Air compressors, 'dozers, sand, gravel, building heaters, house moving.—Sullivan Bros., Phone 448-2660, Chesterville. 16tf

CUSTOM SLAUGHTERING—We will pick up and slaughter your beef and pork; cut, wrap and freeze. — Earl's Meats, Chesterville, Phone 448-2324. 31tf

FOR SALE — Black Hawk corn picker, 1 row. — Apply A. Sanders, Berwick. 6

FOR RENT — Two-bedroom apartment. — K. Schutte, call 448-2122 after 6 p.m. 7

FOR SALE — No. 26 M-H trailer tractor plow, 2 furrow; also weanling pigs every week. — Apply to Wilfred Durant, Boucks Hill, Ont. 7-2

FOR SALE — Girl's N.D.D.H.S. jacket, size 34, never used, $12; Cole's notes: Grade 10 and Grade 11 English, Grade 11 Math and Physics, excellent condition, half price. — Call 448-2360. 6-1

FOR SALE—Girl's skates, size 7, very good condition; girl's winter coat with hood, size 14, like new. —Phone 984-2725 after 5 o'clock. 6-1

FOR RENT — A house to rent near Berwick; 3 bedrooms; oil furnace; school bus by door. — Phone 984-2465. 6-1

FOR RENT — 7-room bungalow, newly decorated; full basement; large fenced-in lot with garden; can be rented with refrigerator and stove; reasonable rent; available immediately. May be seen at 2 Augustus St., Avonmore. 6-1

FOR SALE — Oven dressed roosters and hens; available Tuesday, Wednesday, Thursday. Will deliver. — Phone 774-6832, Winchester. 6

FOR SALE — Beef by the side, 50c per lb.; also white hens 25c each. — Phone 448-2658. 6-1

FOR SALE OR TRADE — 1966 Pontiac Parisienne, 4-door, hardtop, 8 cyl., auto., power brakes, power steering, tinted windshield; a real clean car. Cash or terms. — Apply to Cecil Rupert, Phone Finch 984-2964. 6-1

WOMEN

CHRISTMAS SELLING starts early with Avon Cosmetics — part or full time — valuable sales territory now available. — Write Mrs Y. Laurin, District Manager, 6305 Bienville Ave., Brossard, Que. 6-1

FOR SALE — 1958 Chevrolet, good condition, standard. — Apply to Ray McMillan, Finch, Phone 448-2734. 6-1

FOR SALE — 370 yearling hens; quantity used iron roofing. —Apply to Bert Loucks, Phone 448-2566, Chesterville. 6-1

FOR SALE — Sides of pork, cut, wrapped and frozen, 42c lb.; choice beef by the side, cut, wrapped and frozen, 55c lb. — Earl's Meats, Phone 448-2324, Chesterville. 40tf

FARMERS — Kemptville Unit bulls, ready for service; very good siring. — Phone 448-2660. 6-2

EASTERN STANDARD TIME — Eastern Standard Time will come into effect in Chesterville at midnight, Saturday, October 26, 1968. It will remain in effect until further notice in the Spring. — Lloyd Graham, Clerk, the Village of Chesterville. 6-2

CLOTHES DRYERS—More Canadian General Electric clothes dryers have arrived for the low price of $149.00. Get one now, before the cold wet weather starts. —Fulton's TV and Appliances, Authorized Sales and Service, Phone 448-2195, Chesterville. 6-2

SELL REAL ESTATE — Join Ontario's largest Realtor specializing in farm, town and vacation properties. No experience necessary, we will train you. Excellent commission arrangement. For appointment call or write Mr Omar Chisholm, RR5, Belleville, telephone 962-7686, or H. Keith Limited, Realtor, 181 Eglinton Ave. E., Toronto 12, Ontario. 7-3

WANTED — Your animals, dead or alive. For prompt 24-hour service call collect. Gerard Hebert, Crysler, Ontario, Chesterville 448-2612 or Crysler 987-5364. Licence No. 124-C-68. Dec 68

FREEZER FILLER SPECIAL — Round steak, sirloin, T-bone, at 85c lb., packed in 10-lb. packs.— Phone Winchester 774-2005, or Chesterville 448-2538, Bill Marcellus. 3tf

ATTENTION — Painter available. Will do inside and outside painting. Free estimates. — Apply Norman McEwan, Avonmore, Phone 346-5902. 38tf

ANTIQUES WANTED—Old glass; coloured pieces, any style, clear pattern glass and old china. Wooden ware: butter bowls, prints, pine corner and flat cupboards, small pine washstands, sinks, chests, desks, tables, cobblers' benches settees, spice and coffee mills. Old brass: candlesticks, kettles, mirrors, picture frames, vases. Old iron: pots, coffee grinders, etc. Oil lamps: fancy table oil lamps, hanging oil lamps, wall oil lamps. No matter how large or small, give us a call. If you wish to sell or just want a free appraisal write or call.— Gordon and Doris McDonald, The Castor Shop, Box 138, Phone 445-5229, Russell. 31 Dec. 68 - $1

FOR SALE — Encyclopedia, set of 16 books. — Phone 448-2900, Bernard Patenaude, Chesterville. 7

FOR RENT —Good garage with cement floor. — Apply to Wm. Faubert, Chesterville. 6-1

FOR SALE — Two sports jackets, wool, Black Watch plaid, size 10, burgundy corduroy, size 14; mesh playpen, adjustable to height for crib or playpen; jolly jumper. — Apply to Mrs Hugh Marcellus, Phone 448-2878, Chesterville. 6-1

COLOUR TELEVISION — Our new 1969 Canadian General Electric colour televisions have arrived. C.G.E. colour TV's deliver more in performance, features and technical excellence. All 1969 coolur TVs are equipped with U.H.F. tuning for future programming. Stop in to see them at Fulton's TV and Appliances, Authorized Sales and Service, Phone 448-2195, Chesterville. 6-2

LOST — English Setter hunting dog. Collar tagged: Fred Turk, Falls Creek, Pennsylvania. — Dog is male, black and white, blue tick on back. — Notify Dwayne Munroe, Phone 448-2521. 6-2

HELP WANTED — Part Time: Interesting and remunerative work completing insurance reports in your area. 1-2 hours daily. — Reply to Box SU-15, c/o the Chesterville Record. 7-3

WANTED—Truck driver, steady work, good wages. — Apply to K. Vilmansen, RR1, Chesterville, Phone 448-2621 (after 5 p.m.). 7-3

DRUG STORE HOURS: The drug Store will be open: Monday, 8.30-8.30; Tuesday, 8.30-8.30; Wednesday, 8.30-12; Thursday, 8.30-8.30; Friday, 8.30-9.00; Saturday, 8.30-6.00. 6-2

NOTICE — For welding and barn remodelling contact Martin Witteveen, RR1, Finch, Ont., Phone 984-2525. 8-4

FARMERS—For all your liquid manure problems contact Martin Witteveen, RR1, Finch, Ont., Phone 984-2525. 8-4

Township of Finch

TENDERS FOR SNOWPLOWING

Sealed tenders will be received by the undersigned until 8.00 p.m., November 4th, 1968, for a truck and operator to snowplow a portion of the roads in the Twnship of Finch for the 1968-69 Winter season. Equipment, snow plow, wing and helper springs to be furnished by the Municipality and installed by operator. Truck to be ready for operation by December 15th, 1968. Specifications and tender forms may be obtained at the office of the undersigned. Subject to approval of Ontario Department of Highways.

Lowest or any tender not necessarily accepted.

A. V. Empey, Clerk-Treas., Berwick, Ont. 6-2

FREEZER MEATS — Headquarters for baby Hereford steer beef: Carcass, 52c lb.; sides, 53c; hinds, 67c; fronts, 46c. Above items are processed, wrapped with Appleford waxed paper, ready for freezer. We also package in 10-lb. packages for freezer. Barbecue steaks, 55c lb.; breakfast bacon, 63c lb.; all-beef bologna, 32c lb.; fresh ground hamburg, 39c lb; fresh pork chops, 65c lb.;homemade sausage patties, 29c lb.; lamb fronts, 27c lb.—Bill Marcellus, Phone Winchester 774-2005, Chesterville 448-2538. 36tf

AUCTION SALE

of

HOLSTEIN CATTLE

The undersigned will offer for sale by Public Auction on the premises

7th Concession, Cornwall Twp.
2 Miles East of Harrison's Corners
3 Miles West of St. Andrew's
on
FRIDAY, NOV. 1, 1968
at 2 p.m.

27 Head of Holstein Cattle, consisting of 13 Milk Cows, all bred back; 4 Heifers, 2½ years; Heifer, 2 years, reg.; Heifer, 1½ yrs., reg., sired by Seiling Rockman; 7 Heifers, 1½ yrs. old; Yearling Bull. 6,000 Bales Good Hay; 400 Bales Straw.

TERMS — CASH

GORDON MALONEY, Prop.

Harold Brown, Auctioneer, RR2, Cornwall. 6-1

AUCTION SALE

HOUSEHOLD EFFECTS

The undersigned will offer for sale by Public Auction on the premises

Ralph Street, Chesterville
SATURDAY, OCTOBER 26, 1968
Starting at 1.00 p.m.

Chrome Breakfast Set; Cook Stove; 2 Wooden Tables, Set of Chairs; Sofa; Chesterfield and Matching Chair; Oil Burner (Fawcett); Buffet; Fridge.-Deep Freezer; 3 Bedroom Dressers with Mirrors; 3 Chests of Drawers; 2 Double Beds; 2 Single Beds; General Electric Range; 30" Electric Stove; 10 cu. ft. Refrigerator; 2 Linoleum Rugs; Standing Lamp; 2 Rangettes; Quebec Heater; 3 TV Tables; End Tables; Small Cabinets; Medicine Cabinet; Ironing Board; Various Pots and Pans; Kitchen Utensils; Garden Tools; Lots of Miscelaneous Items and Antiques.

TERMS — CASH

BERT FAWCETT, Prop.

Delbert Hummel, Auctioneer, Chesterville, Ont. 6-2

AUCTION SALE

of

LIVESTOCK, MACHINERY and Complete HOUSEHOLD EFFECTS

Including Many Antiques
2 Miles East of Long Sault, 4 Miles West of St. Andrew's on the Post Road
on
SATURDAY, OCTOBER 26
Starting at 12.00 Noon

14 Milk Cows, milking and bred back. Machinery: Case Tractor with Hydraulic Plow; Case Cultivator; Binder; Harrows; Corn Binder; Seed Drill; Roller; Corn Planter; Grindstone; Allis Chalmers Tractor; M-H Tractor; Rubber-tired Wagon; 2-urrow Disc Plow; Table Saw; Circular Saw; Wire Stretcher and Crow Bars; Chains; Land Scraper; Canvas Belt; Other Machinery; 10-can Milk Cooler; DeLaval Magnetic Milking Machine, 1-h.p. Motor and Piping for 30 cows; 8-gallon Milk Cans; Pails; Strainers. Household Effects: Heintzman Piano; Queen Anne Settee with 2 Matching Chairs; Rocker; Love Seat; Wool Carder; Extra Piano Stool; Rocking Chairs; Dining-room Set with 6 Chairs; China Cabinet; Clock; Hall Rack; Desk; Beds; Bureaus; 2 Chests; 2 Commodes; Sideboard; Hand-made Brook Chairs; Oil Lamps; 20-gal. Crock; Snow Shoes; Picture Frames; Dishes, including many interesting pieces; Platters; Wooden Bowls; 2 Pine Cupboards; Pots and Pans; Cast Iron Pots.

Auctioneer's Note: This sale comprises a houseful of well kept antique furniture and dishes in beautiful condition.

TERMS — CASH

KEN ANNNABLE, Prop.

Harold Brown, Auctioneer, RR2, Cornwall. 6-1

ONTARIO

AUCTION SALE

LAND AND BUILDINGS
Property Sale K-0278

Approximately one and one-third acres of land, two-storey frame garage approximately 60' x 31' and privy in Lot 31, Concession 3, Township of Roxborough, **on Fulton Street in Avonmore, north of Highway No. 43.**

Sale to take place on the premises at
1.30 p.m., E.S.T.
TUESDAY, NOVEMBER 5, 1968

Terms: $500.00 cash or certified cheque to be made payable to the Treasurer of Ontario at the time of sale, balance payable in 30 days.

Note: No warranty or guarantee is extended or implied as to the accuracy of measurements and description of buildings or as to their condition or suitability for any particular purpose.

For further information contact:
THE AUCTIONEER:
Mr Delbert Hummel, R.R. No. 1, Chesterville, Ontario. Telephone: 448-2506
or
District Engineer, Department of Highways, 530 Tremblay Road, Ottawa 8, Ontario. Telephone: 745-6841
or
Right-of-Way Division, Postal Bag 4000, 355 Counter Street, Kingston, nOtario. Telephone: 544-2220

SALE SUBJECT TO A RESERVE BID

DEPARTMENT OF HIGHWAYS, ONTARIO 7-2

AUCTION SALE

of

FARM MACHINERY SOME H.H. EFFECTS

The undersigned will offer for sale by Public Auction on the premises

Second Concession of Osnabruck
1 Mile West of Long Sault
Half Mile East Wales Road
on
SATURDAY, OCTOBER 26, 1968
at 1 p.m.

1951 For Tractor, step-up and step-down transmission, New Tires, with Front-end Loader, Gravel Bucket, Snow Bucket, Push Blade with Hydraulic Cylinder; All-steel 2-wheel Car Trailer; Cattle Racks; IHC 50T Baler with Motor; 2-furrow 3-point Hitch Plow; Circular Saw and Trailer with Belt; 3-pt. Hitch IHC Mower; 12' Set Drag Harrows; 2 Rubber-tired Wagons woth Racks; 3-pt. Hitch Cultivator; 3-pt. Hitch Scraper; Ferguson 24-plate 3-pt. Hitch Disc; Earth Mover for Tractor; Ferguson 3-pt. Hitch Side Rake; 2,000-lb. Scales; Girl's Bicycle; TV Aerial; 30' Elevator; Tank and Pump for Cleaning Septic Tanks; Large Boat Trailer; 80' 2-foot Steel Culvert; 2" Line Shaft, 21', with Bearings; Wisconsin 4-cycle Air-cooled Engine on Wheels; High Pressure Sprayer with 50' H.P. Hose; Small Wagon; 1928 Chev. Motor with Pulley, on skids; Heavy Duty Double End Grinder with 8" Stone; Rip Saw, 30" Blade, on bench; Coleman Floor Furnace; 100-gal. Steel Gas Drum; 45-gal. Oil Drum; Some Tools; Anvils; Bench Vise; Cement Mixer. Some Household Effects: Connor Washing Machine; China Cabinet; Day Bed; Dishes; Lawn Chairs; Hot Water Tank; Oval Table; Drop-leaf Table; Many Other Articles.

TERMS — CASH

REX BROWNELL, Prop.

Gordon Ross, Auctioneer, Newington, Ont. 6-1

AUCTION SALE

of

HOUSEHOLD EFFECTS

The undersigned will offer for sale by Public Auction

In the Village of Crysler
on
SATURDAY, NOVEMBER 2, 1968
Starting at 1.30 p.m.

Kitchen Table and 4 Chairs; Refrigerator; Library Table; Kitchen Cabinet; Electric Appliances; Vacuum Cleaner; Floor Polisher; Radio; TV; Lamps; Writing Desk and Bookcase Combination; Chairs; Dressers; Chest of Drawers; Mail Box; Tools; Power Lawn Mower; Many Other Articles Too Numerous to Mention.

TERMS — CASH

MRS LOLO SERVAGE, Prop., Crysler.

D. W. Tupper, Auctioneer, Chesterville. 7-2

COMING EVENTS

RECEPTION

A wedding reception in honour of Mr and Mrs Milan Michalicka (nee Marion Cooke) will be held at Osnabruck Centre, Saturday, October 26. Everyone welcome. Good music. Ladies please bring lunch. 6

SCOTTISH SINGERS

The Scottish Singers and cast from Ottawa will present a program in Elma United Church hall at 8 p.m. on Saturday, October 26. Everyone welcome. Silver collection. 6-1

HUNTER'S STAG

Chesterville Legion Hunter's Stag will be held on Friday evening, October 25. Refreshments and movies. 6-2

RECEPTION

A wedding party will be held on November 2 at 8.30 p.m. in honour of Raymond Lamoureux and Phyllis Gainer at the Chesterville Community Hall. Music provided; everyone welcome. Ladies please bring lunch. 7

RECEPTION

A reception in honour of Mr and Mrs Raymond Bazinet (nee Marlene Servage) will be held Saturday, October 26, at Crysler Pavilion. Orchestra: "Red Notes." Everybody welcome. 6-1

EUCHRE

A euchre, sponsored by Elma Women's Institute, will be held in the Institute Hall, Elma, Tuesday, the 29th of October, at 8.15 p.m. Good prizes for ladies and men. Door Prize. Everyone welcome. 6

TEA AND BAZAAR

Chalmer's U.C.W., Finch, will hold a tea and bazaar on Wednesday, November 13, from 2.30 to 5 p.m. in the church hall. 6-1

SOCIAL EVENING AND BARBECUE

Chesterville Legion will hold a social evening and barbecue on Saturday evening, November 2. All couples over 21 years o age welcome. "Red Notes (Dale Swerdfeger Orchestra). 7-2

TURKEY SUPPER

The Newington United Church annual turkey supper will be held Wednesday, October 30, from 5 to 7 p.m. in the church hall. 6-1

RECEPTION

A reception in hoonur of Mr and Mrs Garnet Edgerton will be held in Chesterville Legion Hall on Saturday, October 26. Ladies please bring lunch. Everyone welcome. 6

ROAST BEEF DINNER

The Grenville-Dundas Liberal Association will hold a roast beef dinner on Wednesday, November 6, at 6.30 p.m. in the United Church Hall, Cardinal, Ont. Guest speaker: Robert Nixon, Leader on the Ontario Liberal Party. Tickets: $3.50 per person. Tickets available at the Record Office or from Leonard Moriarity. 7-2

ATTENTION

Ontario Farmers' Union annual meeting will be held in Finch Community Hall on October 25 at 8.30 p.m. Guest speaker: Veronica Opsitnik, lady president of the Ontario Farmers' Uunion. Come and hear this very competent and well-informed person and what we have and will accomplish. Also, come and elect your officers for another year. 6

W.I. MEETING

The regular meeting of Chesterville W.I. will be held in the Institute room on Wednesday, October 30, at 8.00 p.m. Mr Ian McLaughlin of Kemptville College of Agricultural Technology will be the speaker. Mrs John Vanden Bosch is the convener. Everyone welcome. 6-1

ATHLETIC REPORT—

(Continued from Page 1)

the field was a bit marshy from the previous rain, and yet all the girls completed the run. The winner was Anna Verhoeven. Coming in second was Chris Lowe and Seline Symonds placed third.

CARD OF THANKS

I would like to thank my friends and relatives for the cards and flowers I received while in hospital and since returning home.

Wanda Baker. 6

Letter to the Editor

Chesterville, Ont.,
October 22, 1968.

The Editor,
The Chesterville Record.

Sir:

I wish to voice my objection to the sewage works project proposed for the Village of Chesterville.

It seems to me, ratepayers have enough to pay for now. In order to maintain status quo taxes are soaring; with this new undertaking the sky would be the limit.

According to figures published in the "Record," it will cost $110.90 per year for the "typical" domestic user to use the service. The service rate of 70c per 1,000 gallons of sewage treated is shown as a service charge of $72.00 per year for the "typical" user. Is that based on four persons per family? If so, the cost would amount to $18.00 per person. In a larger family the service charge would run into more money.

For $110.90 per annum it is possible to have the septic tank pumped four times, with $10.90 left over for incidentals. The average system is pumped once every three years. Cost: $25.00. To dispose of the same amount of sewage the typical domestic user will pay $332.70. No doubt the larger family would pay more.

The above figures show that in a three-year period $307.70 would be flushed down the drain.

If you are not in favour of the project you have until the end of this month to put your objections in writing to the village clerk. Remember, that service will cost over $2.00 per week, every week.

Byron Campbell.

CARD OF THANKS

We wish to express sincere thanks and appreciation to our family, friends and relatives who made our 35th wedding anniversary such a memorable day. Your beautiful cards, gifts and flowers will be cherished in our happy memories. Special thanks to Mr and Mrs Leon McMillan for entertaining us with dinner at the Talisman Motor Inn and our daughters, Sharon, Mrs Bevis Graham and Mrs Charles Holmes as well as Winston Holmes for arranging such a surprise party.

Bea and Stanley Black. 6-1

BOURGIE - LEPAGE AUTOMOBILES

FORD DEALERS

EMBRUN — ONT.
— 443-2942 —
— Ottawa 236-4989 —

1967 Galaxie 500 — 2-door, HT, 2-tone, V8, auto., radio. Lic. 61217E.
1967 Falcon — 4-door, 6 cyl., radio. Lic. 59949E.
1966 Galaxie 500 — 2-tone, HT, V8, auto., radio. Lic. 59205E.
1966 Custom — 4-door sedan, 6 cyl., auto., radio. Lic. 59434E.
1965 Ford Pick-up — ¾ ton, V8, custom cab. Lic. 758-55B.
1965 Envoy — 4-door sedan. Lic. 35536A.
1964 Econoline Van — 6 cyl., lic. 66047B.
1964 Ford Pick-up — 6 cyl., 2-tone, custom cab. Lic. 56697B.

Many Others to Choose From

CARS AND PICK-UP TRUCKS

COME IN EARLY—
for the pick of the crop on these new trade-ins taken on the well accepted 1969 FORD.

OCTOBER Car SALE

1968 Chev. Bel-Air — 4-door, V8, auto., PS, radio, blue.
1968 Chev. Bel-Air — 4-door, V8, auto., PS, radio, turquoise.
1967 Chev. Impala — 2-door, HT, V8, auto., PS, PB, radio. Brown.
1967 Chev. Biscayne — 4-door, V8, auto., radio, maroon.
1965 Olds. Cutlas — 2-door, HT, V8, auto., radio, maroon.
1963 Plymouth Fury III—4-door sedan, V8, auto., PS, PB, black.
1963 Chev. Panel — 6 cyl.
1962 Buick—2-door, HT, V8, auto., PS, PB, radio. Maroon.
1962 Pontiac — 4-door sedan, Strato Chief, 6 cyl., auto.
1962 Pontiac Strato Chief—6 cyl., auto. $250.00

Bogart Motor Sales Ltd.
— Phone 448-2488 —

COMING
AUCTION SALES

OCT. 26—
REX BROWNELL, Long Sault — Farm Machinery, and Household Effects.

NOV. 2—
ROBERT RUTLEY, Newington — Cattle, Farm Machinery and Feed.

For Further Information Call
GORDON ROSS
AUCTIONEER
NEWINGTON
— 346-5548 —
2tf

Professional Directory

MONUMENTS

Representing
LON'S MEMORIALS

Apply
DWIGHT CROWDER
Williamsburg — Phone 535-2683

Clement Insurance Agency
Since 1893
GENERAL INSURANCE
Our knowledge and experience in Insurance enables us to give you a first class, prompt, efficient service.
JOHN CLEMENT
Chesterville — Ph.: 448-2598
3-4-66

MAC'S BARBERSHOP

Open Days:
Monday to Saturday
Open Evenings:
Tuesday, Thursday, Friday
Closed All Day Wednesday

Bank of Nova Scotia Building
July 69

LICENSED AUCTIONEER
I solicit your attention:
I can give you a Complete, Business-like Sale Management Service. Costs no more.
R. HAROLD BROWN
— Cornwall, R.R. 2 —
Phone 932-7925, Area Code 613
Mar '70

JACK H. BUSH
GENERAL INSURANCE AGENT
Automobile
Fire — Casualty
Farm
Mutuals
Your Independent Insurance Agent
AVONMORE and FINCH, ONT.
June '69

HAROLD D. POAPST
Insurance & Real Estate Broker
Representative
Grenville Insurance Co.
Automobile, Fire, Casualty, Etc.
Phone Us Collect
PH. 774-2602 — WINCHESTER
Aug. 68

VICE & CRAIG LTD.
FUNERAL DIRECTORS
Chesterville, Winchester Metcalfe
774-2120
One phone number to serve all three locations.

DELBERT HUMMEL
Licensed Auctioneer for all kinds of sales, at reasonable charge. Chesterville, RR1, Dec. 68

R. G. Dodds, DDS., L.D.S.
Dentist
DIAL 448-2334
At Residence on Albert Street
CHESTERVILLE
Feb. 1969

LICENSED AUCTIONEER
Will handle all kinds of Farm or Household Auctions. Guaranteed results. Reasonable rates. Write or phone for dates at my expense.
DWIGHT TUPPER
CHESTERVILLE, RR1

Moving & Hauling
We are completely equipped to look after your commercial hauling and all local and long distance moving.
Consult us for rates — our prices are reasonable.
H. A. GREER, Prop.
CHESTERVILLE — ONTARIO
Apr 68

FOR COMPLETE INSURANCE SERVICE
Fire — Casualty — Life
Phone Collect
Biccum and McIntosh Ltd.
— Phone 774-2410 —
WINCHESTER
Oct. 68

Phone
Mrs Jessie Runions
RR2, Winchester Ph.: 448-2266
for
All Lines Co-op Insurance
or
Chesterville Co-op
Dec 68