WINCHESTER PRESS

VOL. 86 NO. 20 — WINCHESTER, ONTARIO, THURSDAY, SEPTEMBER 13th, 1973 — 16 PAGES PRICE 10 CENTS

Council Discusses Water, Signs, Sidewalks, Halloween

Gord Strader New Town Foreman

Winchester Village Council announced following last Monday night's meeting that Gordon Strader has been employed as the new Town Foreman and he has already assumed his new duties.

Some concern was expressed by council members regarding the water shortage and it was agreed to immediately contact the Ministry of the Environment suggesting that Well '3' on Highway 31 be added to the system as soon as possible.

Street signs was another issue discussed and it was agreed to give this matter immediate attention and hopefully have such signs installed later in the fall.

The necessity of having a sidewalk installed on the South side of Main Street, extending to the western extremity of the town, was also under consideration and it was decided to seek permission from the Ministry of Transportation and Communication to have such a walk constructed.

Council again agreed to ask the Ontario Provincial Police for added protection within the village limits for Hallowe'en night.

It is understood tenders have been called for work on both the Fred and Louise Streets drain and also the Biccum subdivision drain.

Metcalfe Trade Fair This Week

The annual Trade Fair, sponsored by Metcalfe Recreational Association, tees off Friday evening at 8:00 p.m. when Grenville-Carleton M.P. Walter Baker will be on hand to declare the event officially open.

"Last year was our first attempt", says one official, "and we made some mistakes. But we've learned from those mistakes and this year's program leaves little to be desired."

Following the official opening fair-goers will be treated to a colourful fashion show presented by R. Latremouille & Son of Embrun and following this a 'Social Hour' in the Hall has been planned with music, entertainment and refreshments.

Following Saturday's show the well known 'Country-Aires' will be on hand offering their interpretations of both modern and not-so-modern tunes for a wind-up dance.

Officials report all available space has been rented and most business enterprises have promised excellent displays.

During the entire 'Fair' Metcalfe and Golden Valley hospital auxiliaries will be conducting a bake sale in the front lobby.

Lucky draws will be made every hour and many will take home valuable prizes courtesy of businesses throughout the area.

Township Council Emphasis On Drains

The emphasis was on drains at a recent meeting of Winchester Township council when the lowest of three tenders for construction of Moriarity Municipal Drain, submitted by Sullivan Bros., was accepted.

The Engineer reported the satisfactory completion of the Clement, Curran, Short and McCadden drains and he also told council the excavation on the Cinnamon and Dagenais drains was completed.

The contractor on the Servage drain, C. Dietrich and Sons, reported he was ready to begin work. Following the Court of Revision on the Countryman drain that project is now ready for tendering.

With the acceptance of seven tile drainage loan applications, totalling $57,900, only $17,000 of the Township borrowing by-law for this purpose remains until such time as a new by-law is passed.

A resolution requesting the interim payment of subsidy on 1973 road expenditure amounting to $108,500 was passed.

Council also recommended the approval of four land severances while one was disallowed.



Oktoberfest Preparations

Slightly over a month from now Winchester's Community Centre will be gearing for the winter season. This week, however, the atmosphere is one of harvest time on the farm with log fences, evergreens and beautiful colours symbolizing the beauty of autumn.

Preparations are, of course, for this Saturday night's gala entertainment when the Music Makers of Kingston will be in town for the Oktoberfest project sponsored by Winchester Minor Hockey Association.

Admission price is $10.00 a couple and organizers report only a very limited number of tickets remain unsold.

Those interested are invited to call either Joel Steele at 774-3341 or Harry McRoberts, 774-2014 as soon as possible.

Mr. Steele points out that the admission price includes free beer steins, a night of dancing to one of the finest bands of its kind in Ontario and in addition a delicious buffet lunch at 1:00 a.m.

Sportsminded residents of the village, as well as the townships of Mountain and Winchester have spent many hours on the decorating chore and since all funds will be used to promote minor hockey in the area it is hoped every ticket will be sold.

NOTE: The Press has been informed that tickets can still be purchased also from Tom Allison, Mac Saunders, George Callan, Bob Crummy and Tom Clapp.

Wed 68 Years

Mr. and Mrs. E. Merton Saddlemire of Williamsburg quietly celebrated their 68th wedding anniversary on Thursday, September 6th with a family dinner at home.

Members of their family were all present and included Keith and family, Ottawa and Beatrice, at home.

Mr. and Mrs. Saddlemire, who are enjoying excellent health, received many congratulatory messages, cards, gifts and personal calls.

Inside The Press

Women's Page ..... Page 2
Obituaries ..... Page 3
Classifieds ..... Page 4-5-6
Swim Team ..... Page 7
Coming Events ..... Page 8

SECOND SECTION

Editorial ..... Page 1
Farm News ..... Page 2-3
Unique Combinations .... Page 4

THIRD SECTION

Sports News ..... Page 1
Weddings ..... Page 2
Valley Sportsman ..... Page 3



Cycling At 86

"You're Never Too Old To Enjoy Life"

Thursday, October 25th, Arthur Barkley of Elma will be celebrating his 86th birthday, and unless an early snow storm foils his plans he will most likely be celebrating by riding his bike down a familiar country road.

"I've been riding a bike since I was a very young boy", he says, "and the only time I experienced difficulty keeping my 'wheel' in top shape was when my boys were growing up."

The boys he refers to are Lee of Elma; Graham, Ottawa and Lorne who resides at Kemptville.

Mr. Barkley enjoys excellent health and continues his daily farm chores.

On the brisk autumn afternoon when the above photo was taken Mr. Barkley had just returned to the comfortable farm house after 'rounding up' a pig that had found an opening in the fence. When asked how many more years he planned to continue riding his well-oiled bike his immediate reply was, "You're never too old to enjoy life.".

Press Staff Photo

Historical Group Interest Continues

Interest continues to grow in the work being done by the Osgoode Township Historical Group and last week's meeting at the museum (formerly Vernon Public School) attracted the largest crowd to date.

Plans are presently underway and convenors have been selected to publicize the project and consequently a special open meeting is scheduled for Friday, September 21st between the hours of 2:00 and 5:00 p.m.

At this meeting directors will reveal definite information concerning the objectives of the organization and everyone is invited to attend. During the afternoon a quilt will be sitting invitingly in a frame literally begging visiting ladies to add a few stitches.

Mrs. Bill Dow, reporting for the group, says much valuable information has been received and she emphasizes that where owners are reluctant to leave original copies, duplicates can be made.

As well as historical documents many interesting antique items have already been donated to the museum.

Over Nine Hundred Attend

Officially Open New Organ Studio

Over 900, many travelling a great distance, visited the new Fawcett Organ Studio for the official opening last Saturday afternoon and evening.

Despite chill winds that followed on the heels of the extended heat wave prominent musicians entertained on organs and pianos on the spacious veranda of the Fawcett home on Highway 43, three miles west of Winchester.

The new studio, an addition to the modern country home, was officially opened by Jacques LeSage of St. Therese, Quebec, representing the LeSage Piano Company.

Mr. LeSage said he was proud to be a part of the ceremony and told the large crowd in attendance he was very happy to have the expanding Fawcett enterprise making LeSage pianos available in Ontario.

Piper Bill Stewart of Winchester was on hand to ceremoniously pipe in the gifted musicians who entertained during the afternoon and evening, and following the ribbon-cutting everyone enjoyed a tour of the new studio with its combined swimming pool designed in the shape of a grand piano.

Mr. and Mrs. Fawcett and their family, who welcomed the guests, also introduced the visiting musicians including Madeleine LePage, David Begg, Helen VerHoeven, Glen Cochrane and Michael Mailey. Two of the Fawcett family, Julie and Rob, both gifted musicians also entertained.

Mr. Fawcett, in an effort to help promote the Ottawa Winter Fair, graciously allowed fair representatives to display the beautiful Conn Organ which is being raffled at this year's show. A Winter Fair representative said raffling such a valuable prize was made possible through Mr. Fawcett's generous assistance.



Musicians All

t was time for music at the vcett home last Saturday rnoon and evening when the utiful new studio was offic- y opened by Jacques Lesage of St. Therese, Quebec.

Prior to the opening ceremonies Winchester's piper Bill Stewart piped in six of the talented musicians who were to entertain during the day and well into the evening.

Shown in accompanying photos are, left to right, Rob Fawcett, David Begg, Michael Mailey, Julie Fawcett, Helen VerHoeven, Madeleine LePage and Mr. Stewart.

Press Staff Photo

Winchester Scouts Plan Fall And Winter Program

The first Scout Group Committee meeting was held on September 7th and from this meeting it was agreed the first meeting night for Cubs will be Monday, September 17th, 7:00 to 8:30 in the evening, at the Public School. Scouts will begin their meetings on Wednesday night, September 19th from 6:15 to 7:45, also at the Public School.

Boys (or parents) seeking additional information are requested to call Valerie Doyle at 774-6301.

It was decided at the meeting that an inventory will be taken immediately in an effort to round up all Scout possessions. Anyone knowing where such items might be stored are asked to please call either 774-3156 or 774-6301.

Registration night and other details will be announced at a later date.

Quarterback Club Proves Successful

Organizers were well pleased with the excellent attendance at the first 'Quarterback Club' meeting in the area last Monday night.

Metcalfe Curling Club was the setting and well over 50 football fans were on hand to quiz the three Ottawa Rough Rider guests, Doug Collins, Rod Woodward and Don Smith.

Reg Gamble was M.C. for the occasion and the first item on the program was a film presentation of Ottawa's recent victory over British Columbia Lions. The film was made possible by Glenn Saarie, the area's representative for Labatt's.

The success of the intitial meeting practically assured the continuance of the weekly 'clubs', and next Monday night those in charge hope to have Ottawa quarterback Jerry Keeling, along with two other Rider stars on the panel.

THE NEWS in Brief

Cancer Drive Exceeds Objective

The Canadian Cancer Society campaign in the area has exceeded its $12,000 objective and officials report a total of $12,520.94 has been raised to aid in the fight against the dreaded disease.

Canvassers worked in Avonmore, Crysler, Dixon, Finch, Moose Creek, Newington, Osnabruck, Russell, Metcalfe, Kenmore and throughout all of Dundas County.

One Dundas County unit official commenting on the success of the drive remarked, "The people have responded so generously and canvassers displayed such a keen interest that we are confident of victory in our fight against cancer.

Announce Waterfowl Season Dates

The Ministry of Natural Resources has released the following information concerning the Waterfowl Season for 1973.

In this immediate area the open season for ducks, rails, coots, gallinules, wilson's snipe, geese and woodcock is from September 29th to December 15th.

Sponsor Coaches' Hockey School

The Canadian National Hockey Association is sponsoring a five-week coaching school at North Dundas District High School beginning today (September 13th).

All area hockey coaches are urged to participate and cost of the course is $20.00.

Celebrate 25th Anniversary

Winchester Reeve Walter Shadbolt and his wife were honoured last Saturday evening on the occasion of their 25th Wedding Anniversary.

The Press joins with a host of friends in extending congratulations, combined with the sincere wish that Wally and Marjorie may enjoy many, many more happy anniversaries.

Attendance Record At Ontario Place

Ontario Place has established an all time high attendance record this year, it was revealed this week.

Close to 2,800,000 people visited the site up to and including the Labour Day week-end. This represents an increase of more than a half million over last year.

Ontario Place will remain open on Saturdays and Sundays only until the Canadian Thanksgiving week-end.

Details of a new winter program will be announced later.

Morrisburg Plans Big Affair

Many who have purchased tickets for the Oktoberfest sponsored by Morrisburg Community Centre may be puzzled at the length of the gala affair—9:00 a.m. to 2:00 a.m.

Officials are quick to point out that the fun really doesn't begin in the morning and that, in fact, tickets should have read 9:00 p.m. to 2:00 a.m.

With music by Hans Stumpf's Bavarian Brass Band of Expo fame there are undoubtedly many who wish the printing on the tickets was correct, and that the band did strike up the music early in the morning, but understandably the musicians find even five hours a tiring ordeal.

Remember that date—SATURDAY, SEPTEMBER 22nd.



Mr. and Mrs. Robertson

Mr. and Mrs. Lynn Clair Robertson (nee Sandra Crummy) shown following their marriage in Winchester United Church on Saturday, August 25, 1973.
Photo-GABY of Cornwall

Honored On 25th Anniversary

Mr. and Mrs. Maitland Waddell were honoured at a surprise party on the occasion of their 25th Wedding Anniversary on Tuesday September 4th.

Mr. and Mrs. Waddell who were married at Metcalfe Anglican Church by Rev. P.E. Clark are proud parents of three children: Brenda (Mrs. Gordon Reaney); Jim and Sandra. They are equally proud of their only grandchild, Scott Reaney.

Many lovely gifts were received by the honoured couple and hostesses for the evening were Brenda Reaney, Erma Quinn and Lois Waddell.

FORTHCOMING MARRIAGE

Mr. and Mrs. Bennett Quaile of Blossom Park are pleased to announce the forthcoming marriage of their only daughter, Karen Margaret to Barry Keith Eaton Hewitt, of Montreal. The wedding will take place on Saturday, October 20, 1973 at 4:00 p.m. at Bethany United Church, Ramsayville, Ontario. 20c



Mr. and Mrs. John Patterson

Patterson-Poole Wed At Twilight Ceremony

Winchester United Church was the setting for a pretty twilight wedding on Saturday, September 1st, 1973, when Rev. A.J. MacDonald solemnized the double ring ceremony uniting in marriage Linda Carolyn Poole, daughter of Mr. and Mrs. Howard Poole, and John David Patterson, son of Mr. and Mrs. David Patterson, all of Winchester. Mrs. Jessie Fetterly played the wedding music and rendered music selections during the signing of the register.

Given in marriage by her father, the bride was attired in a floor length gown of ice blue swiss dot sheer, over satin, styled with a high-line bodice, round neckline, flared skirt and short sleeves gathered with bands. She carried a bouquet of sweetheart roses white stephanotis and baby's breath with two pink roses in her hair.

The bride's only attendant, Marlene Poole of Ottawa, a sister of the bride, chose a gown of lilac swiss dot sheer over tafetta with high bodice and princess line skirt. She carried a bouquet of white daisies with two daisies in her hair.

Mrs. Poole wore a gown of floral polyester sheer in muted tones of yellow and tangerine with a corsage of blue tinted mums.

Mrs. Patterson chose a sleeveless gown of printed soft sheer with a corsage of yellow roses.

A reception was held in the Community Centre after which the couple left for Wasaga Beach. On their return, they will live in Winchester, where both are employed by Angus Motors.

BIRTH ANNOUNCEMENT

Bell—Mr. and Mrs. Ronald Bell, 193 Mohawk Street, Brantford, Ontario, proudly announce the birth of their son, Gregory, on September 11, 1973. A brother for Kevin. 20c



Wyse - Hicks

Barbara Hazel Hicks, daughter of Mr. and Mrs. Stanley Hicks of Metcalfe, Ontario, and John Anthony Timon Wyse, son of Mr. and Mrs. Allan Wyse of Paris, Ontario, were united in marriage in St. Andrews United Church, Metcalfe, Ontario at 4 o'clock in the afternoon on Saturday, September 8th, 1973.

Gordon Hicks, brother of the bride and Stephen Wyse brother of the groom seated the wedding guests. Karon Graham was soloist and Raymond Dawes was organist. Mr. Douglas Arthrell of Paris was best man.

Given in marriage by her father the bride wore her grandmother Hicks wedding gown of silk grenadine fashioned with a pleated undershirt, long sleeves and trimmed with embroidered braid. She wore a gold watch also belonging to her grandmother and carried a single long stem red rose. A large picture hat complemented her ensemble. Her attendants were her two sisters, Mrs. Brenda Cardinal, maid of Honor and Diana Hicks and Jane Wyse, sister of the groom, bridesmaids. They wore identical gowns of multi color shades of pink and each carried a long stem yellow rose.

Mrs. Hicks was attired in a floor length soft rose gown fashioned with a cape collar, matching accessories and an orchid corsage. Mrs. Wyse, mother of the groom wore a long gown in muted shades of blue and green, matching accessories and an orchid corsage.

Following a reception in the Metcalfe Community Centre the bride and groom left for a motor trip to the Maritime Provinces. For travelling the bride wore a floor length deep red silk velvet suit with a gardenia corsage.

Barbara is presently employed as an R.N. at Mountain Sinai Hospital, Toronto and Tim is currently studying architectural technology at Centennial College, Scarborough.

MARRIAGE ANNOUNCEMENT

Mr. and Mrs. Ralph McIntosh, Winchester Springs, wish to announce the marriage of their daughter, Esther, to Mr. Keith Barkley, son of Mr. and Mrs. Stanley Barkley, Hainsville. The marriage was solemnized in St. Peter's Lutheran Church, Williamsburg at six o'clock Saturday evening, September 8th, 1973 by Rev. John Boehmer. Mr. and Mrs. Barkley will reside in Ottawa. 20p

Winchester Springs Personals

Mrs. J.O. Bryne of British Columbia and Mrs. Wilbur Garlough of Williamsburg called on Mrs. T.J. Keyes on Friday.

Mr. and Mrs. Cecil McIntosh spent the weekend with relatives at Stirling, Ontario.

Mrs. Aden Casselman, Mr. and Mrs. Graham Casselman, Janice and Kevin, and Miss Erlene Casselman of Ottawa were Sunday guest of Mr. and Mrs. Clifford Casselman and Kim at Morrisburg.

Steven McMillan of Vernon has returned home after spending a few weeks with his grandparents Mr. and Mrs. Blake McMillan.

Mrs. T.J. Keyes has returned home after spending some time in Ottawa Civic Hospital, the Maycourt and a couple of weeks with Morrisburg relations.

Mr. and Mrs. Blake McMillan attended a church conference at Galilee Lake near Haley's Station during the past weekend.



Graduate

Miss Janet May Timmins, daughter of Mr. and Mrs. Ronald Timmins of Inkerman recently graduated from the Ottawa Civic Hospital School of Nursing.

Graduation exercises were held at the High School of Commerce on Thursday, September 6th.

Miss Timmins is a graduate of North Dundas District High School and is presently on staff at the Ottawa Civic Hospital.

WILLIAMSBURG

The 1st Williamsburg Brownie Pack will have registration September 18 at 7:00 p.m. at St. Peter's Lutheran Church Hall. Girls 7 to 10 years of age are welcome. Registrtion fees are $3.00.

Mr. and Mrs. Gerald Erratt and Cheryl of Morrisburg accompanied by Mrs. John Erratt spent Wednesday evening with Mr. and Mrs. Morley Erratt and family of Winchester.

Mrs. James Fulton and family of Hulbert and Mrs. John Erratt spent Monday afternoon at the beach in Morrisburg.

Personals

Mr and Mrs. Ken Schultz of Pembroke, Mrs. Mahlon McIntosh and Mrs. Howard Kennedy of Winchester attended the wedding recently of their nephew Douglas Spearman and Marlene Whitney in Fredericton, New Brunswick after which they toured the Maritime Provinces.

Mr. and Mrs. Raymond Holmes and daughter Linda of Winchester and Mr. and Mrs. Donald Fulson of Ottawa attended the Spearman-Whitney wedding in Fredericton, New Brunswick.

Mrs. L. Armstrong

Mrs. Lorne Armstrong, the former Nina May Boyd, a well known and highly respected South Mountain resident died on September 9th in her 73rd year.

Besides her husband she is survived by one granddaughter, Mrs. Gloria Nelson of Winchester and three sisters: Mrs. J.A. Wood (Stella), Ottawa; Mrs. R.B. Anderson (Annie), Smiths Falls and Miss Grace Boyd, South Mountain.

Funeral service was conducted on Tuesday September 11th and interment was at South Gower cemetery.

Ethel M. Stewart

In hospital on Monday, September 10, 1973, Ethel M. Leacock, beloved wife of Wm. J. Stewart, 408 Albert Street, Ottawa. Stepmother of Mrs. Gordon Gross (Betty) in England, sister of Mildred of Hamilton and Roy W., Toronto. Also survived by two grandchildren.

Service was held at Hulse and Playfair Ltd., Central Chapel, 315 McLeod Street, Ottawa, on Wednesday at 10 a.m. Interment Union Cemetery, Lansdowne, Ontario. 20c

"His and Hers"
Hair Styling
Expert Professional Hair Care
Complete hair care for men and women. All the latest cuts and styles.
MIKE'S Beauty Salon
CALL 821-1488 METCALFE, Ontario
Open 6-Day Week - Evenings 6:00 to 8:00

SUMMERS
INSURANCE SERVICE
Winchester Tel. 774-2515
It Only Costs A Little To Be Safe
Without insurance, how would you stand in an emergency? We're the support you need to get things going again.

Hickok relates with
THE COUNTRY BOY
"The Complete Man's Shop"
Winchester Ph. 774-3341
See the latest in fashion and styling at The Country Boy
Hickok relates with new, related sportswear ideas in slacks, shirts and jackets. The slacks and jackets shown are in a Donegal Tweed blend.
Also available in a wide variety of colours, patterns and Portrel blend fabrics. Slacks and jackets from $20 to $35 each.
Related • Shirts in Portrel and cotton by Hickok
• Belts by Hickok
• Ties by Currie
A great new idea for complete flexibility in fashion wardrobe planning.
CURRIE HICKOK
A MAN'S COMPANY
Don't forget the Oktoberfest, Saturday Night September 15th, in the Winchester Community Centre
Tickets still available

Cascade
Cascade gives you hot water. And nothing else.
There's no flame, no noise, no flue, no fumes, no dirt, no smell with the Cascade water heater—because it's electric. Cascade gives you lots and lots of hot water so efficiently you hardly know it's there. If hot water is ever a problem in your family, ask about the economical Cascade electric water heater.
For More Information Call Winchester Hydro System
Telephone: 774-2105
your hydro

love is ...
... bringing her some roses for her birthday.
Muriel's Flowers
Ph. 774-2201 Winchester

Buy for now!
Lay-away for next year
WEDDING GOWNS
$44.
Shop Evenings Thurs. and Friday 'Til 9 p.m.
Choose a superb Wedding Gown in our magnificent "Dream Room." Reduced from regular stock — values to $150.00. Elegant lace trims, beautiful fabrics, attentive service. Hurry for best selection!
THERESA PITRE
Bridal Consultant
932-1312
Voque
VOGUE SHOPPE • 500 Montreal Road • Cornwall

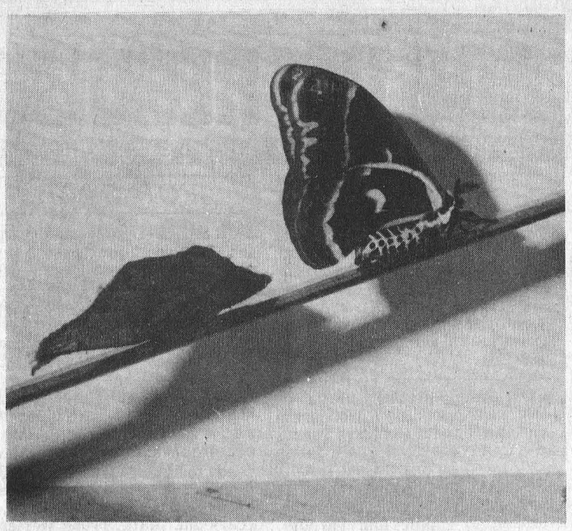

Nature's Cycle

The beautiful cecropia moth shown in accompanying photo enjoys but a very brief stay in the land of the living and its prime purpose for being here appears to be complete an egg-laying chore.

Mrs. James Baker of R.R. 3. Mountain. brought the colourful insect to the office last week and explained that she had found the cocoon on October 25th last year and had placed it on the medicine chest in the bathroom.

"I was tempted on many occasions to toss the thing out". she said. "since I was getting tired of moving it every time I dusted."

Patience paid off. however. and on September 2nd almost a year later. Mr. Baker discovered the beautiful moth perched on the mirror when he began shaving.

Curious to watch the actions of the new 'house pet' the Bakers gave it the run of the house and. although counting became some problem. Mrs. Baker estimated over 400 eggs had been laid before the multi-coloured wings folded for the last time late Sunday evening.

Maybe one week is the life expectancy of this particular type of moth but Mrs. Baker is planning yet another experiment. "I have this other cocoon and I'll be watching it very closely". she says.

The elegant insect is shown perched on a ruler and another 'birth' is expected next week from the cocoon also shown in photo.

The moth's wing-spread measured slightly over six inches.

Press Staff Photo

Your Press Expires When...

Several readers. after noting the necessary subscription rate increase. have called concerning the series of number that appears directly above their name.

"I don't know how to read the label". said one concerned reader. "and I don't know when my paper expires."

Possibly the simplest way to explain is to suppose that John Doe called at the office this month and purchased a new subscription. The label on his weekly copy would read—

Sept. 8 7 6 5 4
Doe. John
Zeroville

The last figure in the series. (4). indicates that his paper will expire in 1974 and since the month noted is September it further means the expiry date is September. 1974.

When the subscriber renews his subscription in September 1974. the '4' will disappear from the label and it will simply read Sept. 8 7 6 5—indicating an expiry date of September 1975.

Since after five years no numerals remain it becomes necessary at that time to make a new stencil which understandably would then read. Sept. 3 2 1 0 9.

Comprenez-vous?

Correction

George Samuel Brown. whose obituary appeared in last week's editon of the Press. was a son of the late James Robert Brown.

The late Mr. Brown attended dairy school at Kingston rather than Kemptville. Although he moved to the United States in 1940 he did not become associated with the government until 1958.

OBITUARIES

William Ross Casselman

William Ross Casselman. a long-time Morrisburg resident. died at Winchester District Memorial Hospital on September 5th following a short illness. He was in his 74th year.

Born at Canton. New York. he was a son of the late Mr. and Mrs. Robert Chesley. Casselman. At San Francisco. California. in 1927 he married the former Ida Maurine Kennedy who survives.

The late Mr. Casselman is also survived by three children: Mrs. Glenn Dunning. (Viola). Cornwall; Mrs. Dwight Droppo ((Louise). Chesterville; Richard Chesley Casselman. Morrisburg. Also by one brother. Thomas Isiah Casselman. Morrisburg; 11 grandchildren and two great grandchildren.

A retired carpenter and joiner he was a member of the Masonic order and an adherent of St. Paul's Lutheran Church. Morrisburg.

Funeral service at the church was conducted by Rev. John Boehmer at 2:00 p.m. on September 8th. Pall bearers were Donald Shaver. Harry Rindal. Clair Reddick. William Allen. Kornelius DeJong and Edward Robertson.

Interment was at New Union cemetery. Williamsburg.

Mrs. Adam Henry Froats

Mrs. Adam Henry Froats. the former Flora Jean McIntosh. died at Winchester District Memorial Hospital on September 4th following a brief illness. She was in her 80th year.

A life-long Williamsburg resident the late Mrs. Froats was a daughter of the late Mr and Mrs. Peter McIntosh. At Morrisburg. in 1914. she married Adam Henry Froats who predeceased his wife in 1946.

Educated in area schools she was a member of St. Peter's Lutheran Church. One son. Graham J. Froats. Williamsburg and one daughter. Mrs. Bordon Hess (Gladys). Williamsburg survive.

Also surviving are two sisters: Mrs. Linden Shannette (Elda); Mrs. Arthur White (Beatrice). both of Williamsburg; six grandchildren and one great grandchild.

Funeral service at the church on September 6th was conducted by Rev. John Boehmer at 2:00 p.m.

Pall bearers were Dale Beckstead. Ralph McIntosh. Glenn McIntosh. Bert McIntosh. Clair Algire. Glen Whitteker.

The funeral was under the direction of Fairbairn Funeral Home. Morrisburg and interment was at Union cemetery. Williamsburg.

Evan D. Summers

Evan Dalton Summers a well-known and highly respected Russell area retired farmer died in Ottawa Civic Hospital on September 2 in his 80th year.

A life-long resident of Russell he was a son of the late John Summers and his wife Letitia Long.

The late Mr. Summers is survived by several nieces and nephews.

Funeral services at Warner's Funeral Home at Russell were conducted by Rev. Wolfrey at 2 p.m. on Monday September 3. Interment was at Louck's Cemetery. Russell.

Pall bearers were Ken Campbell. George Brown. Ed Young. Harold Young. Orton Harrisen and Norman Walsh.

Merite Osborne Summers

Merite Osborne Summers. a long-time Williamsburg resident. died suddenly at his home on September 8th in his 71st year.

Born at Osgoode. Ontario. he was a son of the late William Summers and his wife. the late Minnie Hess. At the Presbyterian Manse. Morrisburg. in 1929. he married the former Luella Pearl Casselman who survives.

The late Mr. Summers is also survived by his step-mother. the former Mary Lalonde. Williamsburg; one brother. George of Winchester Springs; two half-brothers. William and James Summers. both of Williamsburg; four children. Roy. Rockspring. Ontario; Mrs. Merle Casselman. Morrisburg; Mrs. Stephen Beckstead. Williamsburg; Raymond. at home; and four grandchildren.

Funeral service at St. Peter's Lutheran Church. Williamsburg. was conducted by Rev. John Boehmer at 2:00 p.m. on September 11th.

Pall bearers were Fred Strader. Rex K. Casselman. Guy Strader. Ronald Murphy. Glenn Whitteker and Arden Black.

The funeral was under the direction of Fairbairn Funeral Home. Morrisburg and interment was at New Union cemetery. Williamsburg.

"IT'S HARVEST TIME" and THE CLOTHING Barn IS FULL OF FALL AND WINTER CLOTHES





MEN'S SPORT JACKETS by Shetland Knit
MEN'S DOUBLE KNIT PANTS, Flares and Baggies by G. W. G. The Clothes that say "I'm Me!"

LADIES PANT SUITS in all the New Fall Shades by Ginger Jr. and Style and Value.

JUST ARRIVED
Another Large Shipment of WINTER JACKETS — Bomber-Style from Lady Utex, terrific with your baggies

FOR MEN
The JACKET with the Different Look by 'DANFRED' is now in. BOMBERS, 3-4 and full-length. Check the MONKEY JACKET

All Coats and Jackets may be layed away from now until October 1st with a 10% DISCOUNT and a Third Down Payment. Don't be disappointed, LAY IT AWAY NOW!

A Beautiful Choice of OVER 200 SWEATERS — Bomber-Style the layered look and the bulky cardigan, with Belt and Shawl Collar.

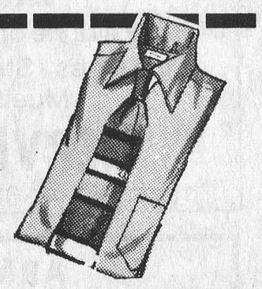

FOR THE TALL MAN - try on one of our 'MR. LONGFELLOW' Shirts by Towneline.

Check the 'ROUND RACK' for Fall Dresses at 1-2 PRICE. Look for the Yellow Ticket.

For the 'Harvest Dances' check the following at — "THE BARN".

LADIES GOWNS —
— by Ribkoff
— Windsor
— Style and Value

CHARGEX

Tel. 543-2744

CLOSED ..... All Day On Mondays
Tuesday, Wednesday, Thursday .....9 to 5
Friday .....9 to 9
Saturday .....9 to 6
Sunday .....10 to 4

THE CLOTHING Barn
Hwy. 31, 2 Mi. North Of Morrisburg



Have Just 18 Days

TO WIPE OUT

THE BALANCE OF THEIR NEW CARS INVENTORY!!

Over 75 NEW 1973 Model Cars, Trucks & Demonstrators In Stock

And We Want Them All To Go By SEPT. 30/73

- Up To $400.00 More For Your Used Car During This Blitz!!
- Up To 48 Months To Pay
- General Motors Finance Plan Available With Life And Disability Insurance.
- No Down Payment With Approved Credit
- No Payment Until Dec. 1st, 1973

Call 774-2620 Collect

(7 Salesmen To Serve You)

ARMSTRONG CONSTRUCTION

WILLIAMSBURG, ONTARIO

- CARPENTRY AND MASONRY -

Want a new Barn, Milk House, or other Farm Buildings, or repair to present buildings?

We have an experienced staff to serve you.

— FREE ESTIMATES —

All Work Fully Guaranteed

TELEPHONE 535-2807 — (Ask for Bill)

5 ST. CLAIRE AVENUE
OTTAWA, ONTARIO
PHONE 224-3945

M.L.S. SERVICE

John DeVRIES REALTOR

Member of Ottawa Real Estate Board. Can give you complete multiple listing service (M.L.S.). More than 100 Real Estate firms can sell our M.L.S. listings.

Call AL BOUWERS

Licensed Representative for John DeVries Realtor

Res. (Metcalfe) 821-2812

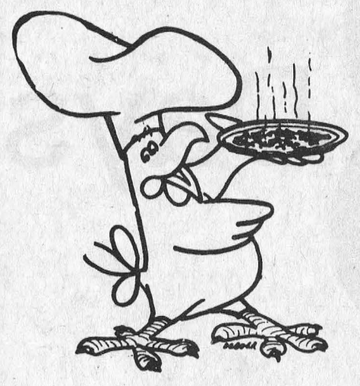

DON'T FORGET!

We now offer reasonably priced

PIZZA

TRY... FLAVOR-CRISP CHICKEN

PRESSURE FRIED tender! delicious!

*Trademark

Country Kitchen Restaurant

WINCHESTER PH. 774-2417

PRICE HOLD-DOWN



1970 FORD MAVERICK — 2-door, 6 cyl , Aut., Radio, only 47,000 miles ..... $1,595.
1970 FORD GALAXIE 500 — 2-door, HT, V-8 Aut., P.S., P.B. ..... $1,995.
1969 DODGE MONACO — 4-door Sedan, V-8, Aut., P.S. P B., Radio ..... $1,595.
1969 METEOR RIDEAU — 2-door, H.T., V-8, Aut., Radio, only 36,000 miles ..... $1,595.
1969 DODGE CORONET 500 — 2-door H.T., V-8, Aut., P S., P.B., Radio, 383 motor, only 54,000 miles ..... $1,695.
1969 CHEV. BELAIR — 4-door, V-8, Automatic, radio, ... $1,195.
1969 FORD CUSTOM — 4-door, V-8, Aut. Radio, only 54,000 miles ..... $1,195.
1968 FORD GALAXIE 500 — 2-door, H.T. V-8, Aut., P S., P.B., Radio, all original, like new Price ..... $1,395.
1967 BUICK SKYLARK — Convertible, 2-door V-8 Aut., P.S., Radio, low milage .... $995.

Compacts

1973 DATSUN 610 — 2-door, H.T. only 6,600 miles.
1973 DATSUN 610 — 4-door, only 4,700 miles
1973 DATSUN 610 — 4-dr. wagon, only 600 miles
1972 DATSUN PICK-UP TRUCK — low mileage
1971 DATSUN 510 — 4-door, one owner

CASH — TRADE — TERMS

BOGART Motor Sales Ltd.

Ph. 448-2488 Chesterville, Ont.

IN MEMORIAMS

MEMORIAL GIFTS

Responding to requests, The Canadian Cancer Society has "In Memoriam" cards available from Mrs. Kay Beedie, or funeral parlors, for use at the time of bereavement of a friend or loved one. Such funds are used for research to find the ultimate cure of cancer. To make arrangements, telephone 774-2345. 39tfp

PATTERSON—In loving memory of a dear husband and father. Richard M. Patterson who passed away September 14th. 1969. and son. Wm. R. Patterson who passed away September 17th. 1972.
Beautiful memories woven in gold
This is the picture we tenderly hold.
Dear in our hearts you will always remain
Till God in His time unites us again.
—Florence Patterson. 20p

LITTLE ADS... BIG RESULTS

TRY A PRESS CLASSIFIED!

Phone 774-2524

THE WINCHESTER PRESS

JEACLE—In fond and loving memory of a dear father and grandfather. John William Jeacle who passed away September 12. 1970.
Today recalls the memory
Of a loved one gone to rest
And those who think of him today
Are those who loved him best.
The flowers we lay upon his grave
May wither and decay.
But the love for him who lies beneath
Will never fade away.
—Don. Erma. Corinne and Bruce. 20c

GRIFFIN—In loving memory of our dear son and brother. Todd Wallace. who accidentally passed away September 16. 1968.
What would we give to clasp his hand.
His dear. sweet face to see.
To hear his voice. to see his smile.
That meant so much to us.
Sadly missed and lovingly remembered.
—Daddy. Mommy. Roxanne and Kirk. 20p

DUNCAN—In loving memory of a dear Dad and Grandpa. Wilbert Duncan. who passed away September 16. 1970.
It's lonely here without you Dad.
We miss you more each day.
For life is not the same for us.
Since you were called away.
It broke our hearts to lose you.
But you didn't go alone.
For part of us went with you.
The day God called you home.
Sadly missed—Joan. Keith. Kristin. Curtis and Tracey. 20c



Lynn J. Dowser

Sales Representative

Manotick

Bus. 692-3255

or 692-3503

Res. 821-2236

McNeil Motor Sales

CHEV (Manotick) Ltd. OLDS

AGROMATIC

Silo Unloaders - Bunk Feeders

All Barn Equipment

Poured Cement Silos

Call KEITH FAWCETT

PH. 989-5532 INKERMAN

USED HARVESTERS

1 N.H. Super-717, 9K	$2250.00
1 N.H. 717, overhauled	$1850.00
1 N.H. 818, 2 row with direct cut	$2450.00
1 I.H.C. No. 55, I row and pick-up	$2450.00
2 I.H.C. No. 15, 1 row, ea.	$950.00
1 I.H.C. 350, good	$1650.00

Several Other At Low Prices

See Us For Your Harvesting Needs

WEAGANT FARM SUPPLIES

Phone 989-2097 South Mountain

"Try Us For A Deal"

COMPLETE DISPERSAL

OF THE JAMESHOVEN HERD OF JAMES BROS., PERTH, Ontario

to be held at

FAWCETT'S SALES ARENA

2 Miles South and 2 Miles West

Winchester, Ontario

THURSDAY, SEPTEMBER 20th, 1973

AT 7:30 P.M.

65 Head Registered Holsteins

40 COWS

25 BRED & OPEN HEIFERS AND CALVES

1972 Herd Average: 130% BCA composite

Sired by and bred to popular sires at E.B.I.: Rockman, President, Lassie Leader, etc.

A fine group of Young Cows with well-attached udders.

CATALOGUES ON REQUEST

FAWCETT BROS. SALE SERVICE

Winchester, Ontario

MAHLON ZERON, Auctioneer

Allison Fawcett 774-3610 | Sale Barn 989-5554 | Ralph Fawcett 774-5710

THANKS

To all in Dundas, North Stormont and Russell Counties who canvassed for and contributed to the Canadian Cancer Society's 1973 Campaign.

You were wonderful.

THE DUNDAS UNIT OF THE CANADIAN CANCER SOCIETY

Metcalfe Electronics

RADIO & T.V. SERVICE

Expert service on all makes and models

Colour specialists.

Over 15 years experience.

TEL. 821-1770 Ontario Lic. No. 1781

H. MATTHIESEN W. FAITH

WINCHESTER & OSGOODE ELECTRIC

Commercial, Residential, Industrial & Farm Services

FREE ESTIMATE

We Also Install Intercom Systems For House, Farm & Office.

335 Catherine St., Ottawa Tel. 236-2720

AFTER HOURS PLEASE CALL

OSGOODE TEL.: 826-2192 • WINCHESTER TEL.: 774-6024

METCALFE FUELS CO. LTD.

R.R. 3 METCALFE ONT.

Furnace and stove oil

Gasoline and diesel fuel

Complete line of Kendall lubricants

Heating system installation

Humidifiers and Dehumidifiers

Summer Air Conditioners

Ventilation

OIL HEAT

KENDALL MOTOR OILS

BEACH

PHONE 821-2555

Glen or Wayne Irven

LOW COST CLASSIFIED ADS GET RESULTS

RENT • SWAP • HIRE • BUY • SELL • RENT • SWAP • HIRE • BUY • SELL • RENT • SWAP • HIRE • BUY • SELL • RENT •

Cards of Thanks

CARD OF THANKS—We want to thank the Iroquois Fire Department and boys for saving our new barn and house. Also to Don Cook for coming out Sunday afternoon with his back hoe. Thanks to all the neighbours and friends and to everyone who gave hay and straw. Your kindness is greatly appreciated.
—John and Rose Vanderspank and family. 20c

CARD OF THANKS—I wish to convey my thanks to all who visited me and to all who sent cards. gifts and flowers while I was a patient in the Winchester District Memorial Hospital. Special thanks and appreciation to Dr. Slowey. nurses and staff on the second floor.
—Mrs. Enid Barkley. 20c

CARD OF THANKS—We would like to sincerely thank the Felton U.C.W. for the wonderful farewell party and the purse presented to us. Everything has been sincerely appreciated.
—Russell and Ada Latour. 20p

CARD OF THANKS—BILL. IRENE. JIM. BRENDA. ELEANOR. ROBERT. BILLY AND NOREEN FIND IT VERY DIFFICULT TO SAY IN WORDS HOW GRATEFUL THEY ARE TO SO MANY...the Hospital staff and Doctors were unbelievably kind to the Doctor. our neighbours. friends. relatives and patients gave us moral support and encouragement to endure through long weeks of trouble. We also would like to express our appreciation to those who helped make possible a gay and happy wedding day for Eleanor and Robert. We trust that health will permit us in some way to return such profound kindnesses.
—The Byers Family 20c

CARD OF THANKS—I express grateful thanks to all who visited me. sent cards and brought treats and gifts to me while I was in Winchester District Memorial Hospital and to Dr. H. Justus and the nursing staff on first floor for their many kindnesses.
—Lyle St. Pierre. 20c

CARD OF THANKS—We would like to take this opportunity to express our sincere thanks to all who helped in any way to make the Hulbert United Church Sale a success. A special thanks to Mr. Mahlon Zeron for his services.
—Hulbert Church Sale Committee. 20p

Cards of Thanks

CARD OF THANKS—The Lougheed Family wish to sincerely thank their neighbours and friends for flowers. cards and food brought to the home and all kindnesses extended to them during the recent bereavement of a dear wife and mother. Doris Lougheed. Special thanks to Dr. Ingham and Vice and Craig Limited Funeral Home. also to members of the Lions Club for hospital visits. 20p

CARD OF THANKS—The family of the late Mr. Dalton Saddlemire wishes to express their appreciation for the many acts of kindness shown by floral arrangements. charitable donations. cards and spiritual offerings. and a special thanks to doctor and nurses of Winchester Memorial Hospital. Also special thanks to Rev. D.L. Gordon and friends and neighbours. 20p

CARD OF THANKS—I wish to thank my neighbours. friends and relatives who remembered me with cards. gifts and visits while I was a patient in the Winchester Hospital. A special thank you to the MacGregors. Rev. Norman Baird. Drs. Flowers and Slowey and the nurses and staff on the second floor and L.O.L. 862.
—Esbon Rice 20p

CARD OF THANKS—I express grateful thanks to all who visited me. sent cards and treats while I was ill in hospital. The care and kindness of the entire nursing staff on second floor and chronic ward of Winchester District Memorial Hospital. Dr. Marston. the orderlies and the cooks in the kitchen at the hospital was sincerely appreciated.
—Russell Beggs. 20c

CARD OF THANKS—Edward and Jean Cayer express once again sincere thanks to neighbours who arranged and attended the farewell party held in their honour before leaving the Winchester community. and for the most useful gift. 20p

CARD OF THANKS—A sincere thanks to our relatives. neighbours and friends for floral tributes. memoriams to the Heart Fund. also letters. cards and deeds of kindness in the loss of a sister and dear aunt. Special thanks to doctors and nurses in the Winchester District Memorial Hospital.
—Jimmy. Winnie and Malcolm Neilson. 20c

FOR SALE

FOR SALE—Hardtop camping trailer with table. 3 months old. Call after 6 p.m. 821-1317. 20p

CATTLEMEN—Sweet corn silage. by the ton. ready now. Fair prices. Tel. P. Hime, (613) 399-5804. 20-21c

FOR SALE—McClary 13 cu. ft. frig. in A-1 condition. Woodgrain chrome set with 6 chairs, 2 years old. Call 774-3123. 20-21p

FOR SALE—Chestnut mare. 14 hands high. weighs 700-800 lbs. broken to saddle and harness. Tel. 774-2549. 20p

FOR SALE—Moffat clothes dryer. 4 years old. Tel. 989-5609. 20p

FOR SALE—25 late model Light Trucks, Station Wagons and Cars at wholesale or less. Amell Auto, Cornwall. Tel. 932-5603. 51tfc

FOR SALE OR RENT—Holstein and Hereford Service-age Bulls. Contact Sullivan Bros., Chesterville.Tel. 448-2332. 49tfc

REAL ESTATE

IRVING H. MILLER

Broker

PRESCOTT, ONTARIO

Member M.L.S.

CHARLES HEUVEL

Representative

Phone 652-4764

R. R. 2, Brinston, Ont.

Four miles north of Morrisburg. A nice cozy three bedroom house on a nice treed lot. beside 31 Highway...asking $8,500.00.

Six miles south of South Mountain. A two-storey stone house new forced air furnace installed last year. one piece bathroom. Asking $15.000.00 and less for cash.

We have three good dairy farms left. with stable cleaners. pipe line milkers. good herds of cattle and good machinery. Priced to sell.

Four miles south of Winchester. Fifty acres No. 1 land. Buy it for either pasture or crop land. Asking price $7.500.00.

We have some parcels of land with bush. Give us a call.

Chas. Heuvel
R.R. 2, Brinston
Representative
Tel. 652-4764

20-21c



Beverdam's

Quality Meats

Thrifty Bacon, lb.	75c
Pork Hocks, lb.	49c
Pork Riblets, lb.	49c
Utility Chicken, 3-4 lbs., lb.	61c
Mary Miles Beef Patties, 2 lbs. for	1.98
Frozen Hamburg 10 lbs.	8.50
Schneider's Margarine, lb.	35c
RED OR BLUE BRAND BEEF	
Hinds, lb.	1.17
Sides, lb.	1.00
Fronts, lb.	90c
Yuban Coffee, 1-lb.	1.45
Habitant Pea or Vegetable Soup, 14 oz.	19c
Irish Stew, 24-oz.	65c
Holmes New Honey, 2-lb & 4-lb.	

774-2613 Winchester

FOR SALE

FOR SALE—Double laundry tubs in good condition. Please call after 6 p.m. 774-2902. 20c

FOR SALE—Young Hereford cow-calf herd some registered including young bull, some grade riding horses. Call 821-1687. 20-21c

FOR SALE—2 Coleman oil heaters. complete with pipes and also a 200-gallon oil tank. All in excellent condition. heaters ready to light. Call 821-2314. 20-21c

FOR SALE—Quarter-horse, 4 years old. mare. broke western. Call 448-2642. 20p

FOR SALE—1972 Snowmobile, Moto-Ski Capri. 399 cc. 900 miles. Asking $650.00. Phone 448-2642. 20p

FOR SALE—1966 Plymouth Belvedere. reconditioned motor. Call 774-3833 after 5 p.m. 20p

FOR SALE—Used refrigerator. good running order. Tel. 821-1717. 20c

FOR SALE—Ski equipment for man and woman. Very reasonable. Tel. 821-1717. 20c

FOR SALE—Bulk tank. 33 can. 2 years old. will accept grain as trade. Tel. 445-5717. 20c

FOR SALE—New Holland 616 corn havester with hay attachment. Paypec corn blower with PTO. Also collie pups 6 weeks old. Tel. 984-2892. 20c

FOR SALE—One four-knife McCormick corn blower on rubber. Complete with distributor pipes. in good working order. Phone 652-4104. 20-21p

FOR SALE—Westinghouse 40 inch stove. $35.00. Call after 5 p.m. 821-2494. 20c

APPLES FOR SALE - Reasonable price at McIntosh Apple Farm, Dundela. (4½ miles west of Williamsburg.) 17tfc

POP-SHOPPE DRINKS
available now
at
ORMOND GENERAL STORE
R.R. 1, Winchester
8:00 a.m. to 9:00 p.m.
(except Sunday)
Tel. 774-2730

HUSQVARNA CHAIN SAWS

Triple suspension principle, anti-vibration system. Most trouble-free Swedish chain saw on the market.

R. H. BECKSTEAD
Phone 535-2103, Williamsburg
44tfc

Organs and Pianos

CONN ORGANS and LESAGE PIANOS. Used all makes. Service on all makes. Fawcett Organ and Piano Studio, Winchester. Tel. 774-2205. 24tfc

SURGE
Sales and Service

Complete line of Dairy Equipment. Pipe-line Systems (glass or Stainless Steel). Mueller or Zero Bulk Coolers. Water Conditioners. Barn Fans. Electric Cattle Waters Detergents line.

DELBERT McMILLAN
Box 127, Winchester, Ontario
Tel. 774-2609 or 984-2280
19tfc

WRECKING
For Parts Only

'73 Chev Wagon, 189 miles; '73 Maverick, 800 miles; '72 Chev. Wagon; '72 Torino; '72 Chevy Van; '71 Demon 340, four speed; '70 Charger 440, four speed; '70 Datsun Pickup; '69 Galaxie, '68 Datsun; '69 Toyota; '67 M.G.B.; two '68 Ford Half Tons; '70 Austin America; four '70 Chevs.; '69 Olds. 88. For the best Used Parts in Eastern Ontario

— CALL —

AMELL AUTO WRECKERS
R R. 1, St. Andrew's West, Ont.
Tel. Cornwall 932-5603
51tfc

UNIVERSAL

SALES AND SERVICE

Full Line of Dairy Equipment

Pipe Lines - Stainless Steel or Glass

Mueller Bulk Tank

HERVE PLANTE

Phone 652-4168 Brinston, Ont.

ARMSTRONG

Equipment Rentals

Backhoe - Compressor - Dump Trucks and Installation of

SEWER - WATER LINES - SEPTIC TANKS

— Also —

Rock Excavation - Drilling - Blasting

Tel. 774-5322

SELL IT FAST! BUY IT RIGHT! USE WANT ADS!

CLASSIFIED ADVERTISING RATES

GENERAL CLASSIFIED—$1.00 minimum (25 words or less) .75 subsequent insertions. Otherwise .04 per word first insertion, .03 subsequent.

CARDS OF THANKS—$1.25 minimum (35 words or less). Otherwise 3½c per word.

IN MEMORIAMS—$1.50 minimum including four-line verse. .50 for each additional four lines (verse).

AUCTION SALES—$1.12 per column inch.

CLASSIFIED DISPLAY—$1.12 per column inch.

Deadline for Classifieds is 2 p.m. Tuesdays. Ph. 774-2524.

FOR SALE

FOR SALE—House in Village of Williamsburg. 2 storey frame, 3 bedrooms, bath, good well, garage, centrally located, lot 60x190 approx. Mrs. Wilbur Garlough, tel. 535-2127. 20c

POP-SHOPPE DRINKS
available now
at
ORMOND GENERAL STORE
R.R. 1, Winchester
8:00 a.m. to 9:00 p.m.
(except Sunday)
Tel. 774-2730

FOR SALE - Refrigerator, boy's bicycle, oval wool rug, tea wagon, antique buffet, antique Irish Armoire, steel storage cabinet, work bench, high chair, antique table, chests of drawers, antique bed. Call 989-3002. 18tfc

FOR SALE—Accordian in good condition. For further information please call 448-2747. 20-21c

FOR SALE - World famous Homelite Chain Saws. All XL models in stock. Good stock parts on hand. Mechanic on duty ready to serve you. Good stock chain to fit most saws at popular low prices. R.H. Beckstead I.H. Parts, Sales and Service, Williamsburg. Tel. 535-2103. 10tfc

FOR SALE—Many Used Vacuums and Uprights for rugs. Also Carpet Shampooers. All in excellent condition. Will accept trade. E. Berube, Russell. Tel. 445-2181. 25tfc

FOR SALE—One, like new, 10 gal. elecric, glass lined hot water tank. $25.00. Call Ron Workman, Winchester. 774-2145 after 6 p.m. 19-20p

ALTA-BANK USED FURNITURE
Two floors of Quality Used Furniture to choose from. Visit our store at 1725 Bank St. South, Ottawa. We BUY good quality used furniture and antiques. Call 731-2245 Collect. 44tfc

FOR SALE - TURNER GRAIN BOXES. There will be a shortage of these boxes shortly. Order yours now while our stock is complete. R.H. Beckstead, Williamsburg, Ontario. 16tfc



FOR SALE—A number of 8 gallon dairy cans. James MacAndrew, R.R.1, Winchester. 821-2689. 19-20p

FOR SALE—1967 Oldsmobile Cutlass Supreme, new exhaust system, new brake linings, good tires (one new), priced to sell as it. Call 989-5703. 19-20c

POP-SHOPPE DRINKS
available now
at
ORMOND GENERAL STORE
R.R. 1, Winchester
8:00 a.m. to 9:00 p.m.
(except Sunday)
Tel. 774-2730

LOST

LOST—One hereford steer, South Mountain area. Tel. 989-5457 or 989-5401. 20c

LOST—Child's pet, little brown house dog, green collar with two bells, answers to the name Lady. REWARD. Call collect 925-4965 or Dr. Gray, 774-2204. 19c

LOUGH'S
WHITEWASHING SERVICE
Free Estimates
A. H. LOUGH, PROP.
South Mountain
Ph. 989-5715

TO RENT

FOR RENT—Furnished bedroom in Winchester, tel. 774-3694. 19-20c

FOR RENT - Two bedroom apartment, heated, available September 1st. Tel. 774-2005 days and 774-2304 after 6. 16tfc

FOR RENT—Bachelor apartment immediate occupancy, two bedroom apartment available October 1st. Tel. 774-2614. 20tfc

FOR RENT—5 room upstairs apartment, gas stove, refrigerator, partly heated, immediate possession, in Brinston. Tel. 652-4710. 20c

FOR RENT - Small, modern double - breezeway garage, on main highway, close to town. Suit mature couple, for reasonable term. Occupancy available immediately. Apply in writing please to Box 3477, The Winchester Press Ltd. 17tfc

FOR RENT—Have you ever considered renting your Home Appliances? Well look at this. As well as renting Hoover Washers with the option to buy, we now offer the same rental service on Hoover Clothes Dryers. No extra wiring is necessary for the modern dryers which can be plugged into ordinary wall sockets. Apply to W. J. Porteous & Sons, Vernon. Telephone 821-2276. 26tfc

NOTICES

NOTICE
Music lessons now available for beginners and advanced students. For further details, please call 821-1407. 19-20c

BISSELL for CLEANING
Rugs shampooed in your home. Bargains on Used Vacuums.
L. Bissell, Ingleside
Telephone 537-2598
50tfc

NOTICE
Oil Furnace, Water Pumps, Weeping Beds, installed and serviced. Plumbing Supplies sold.
— for free estimates call —
PAUL BARKLEY
South Mountain, Ph. 989-2844
7tfc

PIANO LESSONS
Beginners, Grade one, Grade two. Reasonable rates. Beginning September 10th. Telephone 826-2602. 18-20c

DUNDAS FEDERATION REGULAR MEETING
A regular meeting of the Dundas County Federation of Agriculture will be held the first Wednesday of every month at 8:00 p.m. in the Board Room of the Agriculture Office, Winchester, to discuss current business and topics of interest. Everyone welcome. 9tfc

NOTICE
Art Sanger's Upholstery Shop, corner of No. 2 Highway and Duncan Street, Mariatown, Ontario. Antiques our speciality. Phone 543-3266. 19tfc

NOTICE
We now offer a Trucking Service for Custom Slaughtering. Monday only until further notice. Please contact John Francis phone Iroquois 652-4630
We slaughter Pork and Beef on Mondays, and on Wednesdays Beef only.
EARL'S MEATS
Chesterville — Ph. 448-2324
15tfc

NOTICES

NOTICE
Fetherston Manor, Kemptiville. Private or semi-private accommodation for one or two elderly persons. 24 hour care in a family atmosphere. Phone 258-5210 or 258-5454. 19-20p

NOTICE TO CREDITORS AND OTHERS
TAKE NOTICE that all persons having claims against the Estate of LYALL MELVIN CROWDER, late of the Township of Matilda, in the County of Dundas, Insurance Agent, Deceased, who died on or about the 12th day of June, 1973, are hereby notified to file proof of their claims with the undersigned on or before the 3rd day of October, 1973, after which date the undersigned will distribute the Estate of the said deceased with reference only to the claims of which she will then have had notice.
DATED at Morrisburg, this 5th day of September, 1973.
Viola Jean Brennan,
R.R.1,
South Mountain, Ontario
Executrix,
by her solicitors,
McInnis & MacEwen,
Morrisburg, Ontario.
20-21-22c

TENDERS

TENDER
Selling 75 passenger F.C. Bluebird School Bus and route to Seaway High School with P.V. license for Mountain Township. Also Econoline bus for feeder route.
Please submit tender bid in writing by September 15, 1973 to
Lyle Sullivan
c/o W. Murray
Stormont, Dundas and Glengarry County Board of Education
305 Baldwin Avenue,
Cornwall, Ontario
19-20c

TENDER
SNOWPLOWING — Metcalfe Community Centre. Sealed tenders will be received by the Secretary until 6 p.m., October 5, 1973, for snow removal for the 1973-1974 season from the parking area at the Metcalfe Community Centre. Particulars may be obtained from Secretary or Rink Manager. Lowest or any tender not necessarily accepted. Please address tender, marked "Snowplowing" to—
Secretary
Mrs. H. Gilbert,
Box 120,
Metcalfe, Ontario.
20-21c

TENDER
General Specifications
Biccum Subdivision Drainage
Tenders will be received by the undersigned up to Friday, September 21st, 1973 for the Following:
-Excavation of 1100 lineal feet of open ditch to a depth as shown on profile, having a maximum bottom width of 1.5 feet.
-Excavation and disposal of 90 cu. yds. of earth.
-Removal and lower 5 driveway culverts, excavating to 1.7 ft. below designed grade at that point, with the width of excavation to be not less than 3 ft.
-Lower one road culvert on S.S. Dufferin Street at intersection of Howard Ave. and supply and install C.S.P., 40 ft. long, 13 inch diameter 14g. on S.S. Dufferin Street at intersection of Annable Road.
-Supply and compact 50 cu. yds. of granular "A".
Supply and lay 3 inch of asphalt paving (7 cu. yds.) on two Road Crossing and one driveway entrance.
-Supply and install one catch basin on west side of Annable Road.
IMPORTANT: Ditch excavation to be constructed by a Gradeall or other wheel-mounted equipment approved by the Engineer, in order to do as little damage as possible to existing road surfaces.
Dated at Winchester, this 11th day of September, 1973.
Raymond W. Annable, Clerk,
Village of Winchester
20-21c

NOTICE DOG OWNERS

Township Of Williamsburg

The date for the payment of Dog Tax in the Township of Williamsburg is now past. All owners of dogs are requested to get their dog tags immediately. These tags may be obtained at the Clerk's Office at Williamsburg or by mailing a cheque, money order or cash to the clerk. The charge for dogs are as follows:

First Male Dog	$2.00
Each additional dog	$4.00
First Female Dog	$4.00
Each additional female dog	$4.00
Kennel Licence	$25.00

KEITH SCHELL,
Clerk-Treasurer

TENDERS

TENDER
General Specifications
Fred and Louise Street
Drainage System
Village of Winchester

Tenders will be received by the undersigned, up to 5:00 p.m., Friday, September 21st, 1973 for the following:
-Excavation of 1.560 lineal feet of open ditch as shown on profile, having a maximum bottom width of 1.5 feet.
-Removal and disposal of 174 cu. yds. of earth to lower and re-set or install 19 driveway entrances, including supply and delivery of 2 10 ft. 12 inch 18 g. C.S.P. and 1 16 ft. 12 inch 16 g.
-Excavation to be 1.7 ft. below designed grade and not less than 3 feet in width.
-Lower and re-set or install one road crossing (On Louise Street crossing Fred Street).
-Supply and lay 66 ft. of C.S.P. plus couplers (12"-14g), plus construction of 2 shallow catch basins and grates as per Engineering Instructions.
-Supply and compact 122 cu. yds. of Granular 'A'. Compaction to be done with mechanical compacter, compacting material in 6 inch layers in excavated trench under culverts. Culverts to be covered with a minimum of 1 foot of well compacted Granular 'A'.
-Supply and lay asphalt paving (H.L.4), across 2 road crossings and 10 driveway entrances up to each end of culverts to prevent erosion from crossing and to provide for uniform rip-rapping to the culvert ends.
IMPORTANT: Ditch excavation to be constructed by a Gradeall or other wheel-mounted equipment approved by the Engineer, in order to do as little damage as possible to existing road surfaces.
Dated at Winchester, this 11th day of September, 1973.
Raymond W. Annable, Clerk,
Village of Winchester
20-21c

WANTED

WANTED TO BUY—A pony saddle, reasonable. Tel. Clarence Prescott, 821-2938. 20-21c

WANTED — Woman desires elderly lady or couple to share home in Ottawa West. Tel. 821-2774. 20-21c

HELP WANTED—Licenced mechanic or apprentice. Apply in person to Canadian Tire, Kemptville, Ontario. 20tfc

WANTED TO BUY—Bulk tank, 44 can capacity, state make and price. Apply H. McIntyre, Apple Hill, tel. 527-5419. 20c

Eliminates Moisture on Inside and Outside Walls
CARBOZITE
A Protective Silicone Base Coating
Check These Features
- Single coat application
- 10-year material replacement guarantee
- Water repellant
- Seals minor cracks
- Can be applied to wood, metal, masonry, brick, stucco, cement and block
- Apply by brush, roller or spray. Proven in Industry, Homes, Farms, etc.

6 Basic Colors — plus black, white, aluminum
OBTAIN A FREE TEST SAMPLE and see what CARBOZITE can do for you.
R.H. Beckstead
Williamsburg

COUNTRY MEAT MARKET



EAT BETTER SAVE NOW

STEAK SALE

Shoulder Beef Steak, lb	1.09
Barbecue Steak, lb.	1.19
Rib Steak, lb.	1.39
T-Bone Steak, lb.	1.69
Sirloin Steak, lb.	1.69
Round Steak, lb.	1.45
New Potatoes	10 lbs. 55c

Cut and wrapped for freezer
OPEN HOURS: 1 to 6 p.m., Thursday and Friday
Saturday - 8 a.m. to 6 p.m.
until further notice
BILL MARCELLUS
Tel. 448-2123 - Dunbar

WANTED

HELP WANTED—Local industry has a challenging opening for the position of Production Control Clerk-Typist. Applicant should have minimum Grade 12 education and have typing experience. Prior office experience while an asset is not necessary for this position. Attractive working conditions, salary and fringe benefits are offered. Please reply in own hand writing to Box 460, Morrisburg, Ontario. 20c

WANTED—Drainage Commissioner for the Township of Winchester. Applications may be made to the Township Clerk up to September 24, at 4 p.m. Information regarding duties may be obtained from the undersigned.
Glenn MacGregor
Township of Winchester

PIN BOYS WANTED—Must be over 14 years and willing to pin for the full season. Phone 774-2809, Sutton's Bowling Lanes, Winchester. 20-21c

WANTED—Ride from Maple Ridge-Chesterville or Winchester to Algonquin College, Woodroffe daily. Tel. 448-2603. 20p

HELP WANTED—Construction labourers wanted immediately for work in area. Tel. 989-3048 or 774-3614. 20p

HELP WANTED—Workers required for our plant located in South Gloucester. Please phone 822-7081 between 8:30 and 4:30. 20c

WANTED—Will take in sewing or altering. Call anytime, 448-2747. 20-21c

HELP WANTED—Part time or full time help to feed and care for livestock at Valley Game Farm. Only mature, responsible individuals with farm background need apply. Call Don Pyne for appointment, 821-2866. 20-21c

WANTED—Retired, refined gentlemen requires housekeeper of similar age. Apply to Box 229, The Winchester Press. 20c

HELP WANTED—Of interest to male student, part-time porter needed at Winchester Memorial Hospital to work alternate weekends. Please apply in person to Dietician. 20c

FOR SALE NOW
Apples and Tomatoes in quantity or small lots at -
GIBSON BROS.
MOUNTAIN, ONTARIO

NOTICE
FARMERS
As of August 2nd, 1971, a modern, new Plant is in operation for the processing of the carcasses of Crippled, Disabled or Dead Horses or Cows only.
In business as usual. We pay current prices for carcasses.
24-Hour Service
RENALD MOSS
PHONE 445-2859
RUSSELL, ONT.
Licence No. 292-C-71

WANTED
DEAD or ALIVE
I will pick up your Dead Cattle for the best prices. 24-hour service.
HANS RUHL PET FOOD
Plant Lic. No. 288-RP-73
Call Collect
GERARD HEBERT, Agent
Phone Crysler 987-5364
or
Chesterville 448-2612
Lic. No. 424-C-73

ATTENTION
FARMERS
You will receive the best prices for your dead, sick and disabled cows and horses. We have no collectors, you deal directly with us. You have added benefits of the money usually paid to collectors.
This is the largest receiving plant in the region.
24 hr. service - 7 days a week
FOR PROMPT SERVICE
CALL COLLECT TO
HERB LOUCKS
Winchester Ph. 774-5256
or
GUY MACHABEE
Crysler Ph. 987-2818
Collector's Lic. No. 182-C-69
Receiving Plant, St. Albert
134-RP-69

WANTED

WANTED - Persons required for part time and/or full time work in pickling operations. Apply in person - A & B Foods (Highway 43, Hallville) R.R.2, Mountain. 17tfc

Top prices paid for scrap metal; brass, copper, lead, batteries, radiators, paper. L.R. Bell and Son, 840 Amelia St., Cornwall, Tel. 933-1119. 14tfc

WANTED—First and second calf Heifers. Also, if you are having a Household or Farm Auction, for satisfaction call Harold Ball at 448-3161 or 774-5212. 2tfc

WORK WANTED — Carpentry, interior and exterior painting. Apply to Don Barkley, Inkerman, R. R. 1. Tel. 989-5460. 6tfc

WANTED—Beef Hides. Blom's meats, Mountain, Ont. 27tfc

WANTED—Urgently required, one music teacher for four children, piano conservatory grades 1, 3 and 6. Please phone Mrs. Durant, 989-5633 or Mrs. Fox 989-2166. 19-20p

WANTED—Farm machinery mechanic required. Experience not essential but if any please state; also age and marital status. Reply in writing to Box 453, The Winchester Press Ltd. 19-20c

THE STORMONT, DUNDAS AND GLENGARRY COUNTY BOARD OF EDUCATION
requires immediately
Occasional Teachers
to relieve regular teachers in elementary schools.
Please specify schools and grade levels preferred, if applicable.
Minimum rate for qualified teachers is $28.00 per day
Applications will be received by—
H. K. MacLennan,
Superintendent of Education,
Stormont, Dundas and Glengarry County Board of Education,
305 Baldwin Avenue,
Cornwall, Ontario.
K6H 5S6
T. R. Leger,
Director of Education.
Fraser Campbell,
Chairman.
20c

Prescott Heating
- Barn and House Roofing
- Eavestroughs
- Heating Repairs

Clarence Prescott
821-2938

IF YOUR ROOF NEEDS REPAIR or REPLACEMENT
BE SURE TO CALL
TOM HEAPHY
Ormond Road
R. R. 1, Winchester
Tel. 774-2001

Sullivan Bros.
GENERAL CONTRACTORS
- AIR COMPRESSOR
- BUILDING MOVING
- SIX DOZERS
- MANURE PILE REMOVAL

Phone Chesterville
448-2332 or
448-2660

WANTED
Will do
CUSTOM PLOWING
Contact
JOHN BOSMAN
Brinston
Tel. 652-4647

WANTED

LOCAL MAN REQUIRED
I need a representative for my firm in this area. This opening may be worth up to $10,000.00 yearly for the right person. Full or part-time. Age over 21. Can you make short auto trips? We hope you will start soon and stay with us a long time. Apply to-
Clare Summers,
R.R.4, Winchester,
Phone 774-6903 19-21c

THE STORMONT, DUNDAS AND GLENGARRY COUNTY BOARD OF EDUCATION
requires immediately
Char-Lan District High School
—Full time Clerk Typist to work in Library
—May be for a limited period of time only
—Salary range $4,200—$5,800.
Applications will be received by:
Mr. D.M.C. Shaw,
Principal,
Char-Lan District High School,
Williamstown, Ontario.
Tel. 613-347-2441
20c

THE STORMONT, DUNDAS AND GLENGARRY COUNTY BOARD OF EDUCATION
requires immediately
1. Oral French teacher
for
East Front Public School
Cornwall, Ontario
(afternoons only, 5-12 salary)
2. Principal's Relief
for
Stampville Public School
(Dundas County)
(4 half days, 2-5 salary)
Salary range for the above positions, $5,600 to $16,400.
Applications will be received by:
H.K. MacLennan,
Superintendent of Education,
Stormont, Dundas and Glengarry County Board of Education,
305 Baldwin Avenue,
Cornwall, Ontario.
K6H 5S6
T. R. Leger,
Director of Education.
Fraser Campbell,
Chairman.
20c

H.W. Algate, R.O.
Optometrist
CHESTERVILLE COMMUNITY HALL
Thursdays - by Appointment only
Tel. P. J. GILROY - 448-2807

Vice & Craig Ltd.
FUNERAL HOMES
METCALFE, WINCHESTER AND CHESTERVILLE
774-2120
one convenient phone number serves all three locations
Ambulance Service

BUSINESS DIRECTORY

PHONE
Mrs. Jessie Runions
R. R. 2, Winchester
Telephone 448-2266
for
ALL LINES OF CO-OP INSURANCE
Farm Fire A Specialty!

MONUMENTS
Where you Buy the Best for Less
Satisfaction Guaranteed
No. 1 Granite Only
Cemetery Lettering
DWIGHT H. CROWDER
Phone 535-2683 Williamsburg

Graham L. Casselman
C. L. U.
Crown Life Insurance
Group Insurance - Pension Plan
774-3104 - Winchester

THE ROYAL CANADIAN LEGION
Branch 108, Winchester
Meets on the last Monday of each month in the Legion Hall, Winchester, at 8:00 p.m.
All War Veterans Welcome
DWIGHT HUTT, President
ROY HOLMES, Secretary
Hall Rentals, R. HOLMES
ARCHIE RICE, Treas.

Fred S. Coons
INSURANCE
For Prompt Service Call
CHESTERVILLE Ph. 448-2398

R. BRYSON PATTERSON
OPTOMETRIST
Office Hours: 9 - 12 — 1 - 5
Closed All Day Wednesday
For appointments Ph. 258-2274
Prescott Street, Kemptville

ROSS McCONNELL MONUMENTS
(Successor to L. D. Wells)
CEMETERY LETTERING
Open Evenings and Week-ends
See our many selections.
WINCHESTER, ONT. 774-3349

MELDRUM and JOHNSTON
Ontario Land Surveyors
W. J. JOHNSTON, O.L.S.
Tel. 774-2414 P.O. Box 394
Henderson Crescent
WINCHESTER, ONTARIO

SUMMERS INSURANCE SERVICE
TELEPHONE 774-2515
A Complete Insurance Service for all lines of Fire and Casualty Insurance.

ROCK OF AGES
Look for this seal. It's your guarantee of permanence.
J. L. KINKAID
Morrisburg
Phone KI 3-3184
FAMILY MONUMENTS
Authorized Dealer
"Cemetery Lettering"

If you want any information concerning Funeral Service
Please phone Collect
James Purcell Funeral Home
Spencerville, Ontario. - Tel .658-3123

Thorne Gunn & Co.
CHARTERED ACCOUNTANTS
OTTAWA OFFICE
Suite 400
Congill Building
Ottawa K1P 5H9, Ontario
(613) 233-7715
Other Offices in Centres Across Canada and in the Caribbean Area

ROOF LEAKING?
CALL ALLIED ROOFING CONTRACTORS

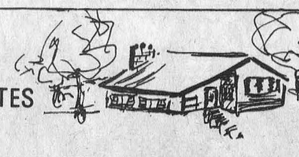

FREE ESTIMATES WORK GUARANTEED
COMPLETE ROOFING SERVICES
We Make New Roofs & Repair Old
Ph. 233-3572 2496 Bank St.

PUBLIC AUCTION

Auction Sale

of
LIVESTOCK AND FARM MACHINERY
Having sold the farm, the undersigned will offer for sale by public auction on the presmises Lot 16 Concession 11, Township of Winchester—one mile west of Morewood, 6 miles east of Highway 31 on Morewood road.
SATURDAY, SEPTEMBER 22
At 12:00 noon

CATTLE—
28 high grade Holstein cows, fresh and calving through to March; 6 high grade Holstein cows springing; 5 high grade Holstein heifers, 2 years old; 5 Hereford heifers, one and a half years old; 8 Hereford spring calves; Hereford bull.

MACHINERY—
David Brown No. 1200 diesel tractor selectomatic, new 144 hour p.s.; Cockshutt No. 550 tractor with front end loader and snow bucket; Dion forage harvester No. 276 with corn head and hay head, new; 2 Dion forage wagons, one year old; Ford forage blower, new; New Holland hay baler No. 268, 3 years old; New Idea hay mower, 7-foot cut; 3 rubber tired hay wagons with racks; International 4-bar side rake on rubber; 40-foot pipe hay elevator with undercarriage, new; hay feeder; Cockshutt No. 18 combine, 4 years old; Massey Feguson grain drill, 15 run, new.

3-pt. hitch grain sprayer; grain dryer; International 3-furrow hydraulic plough, new; Oliver 3-furrow plough on rubber; scraper blade; 3-pt hitch cultivator, new; cultivator on steel; set of drag harrows; International manure spreader, ground driven; Ford single auger snowblower, new; Ottawa Super Chief posthole auger; set of sleighs; land roller; 100 fence posts; 2 water tanks; feed card; Woods bulk tank 34-can, 3 years old; 3 Surge single unit milker pails; strainer and milk pails; milker pump; numerous other articles.
AUCTIONEER'S NOTE: This is a good herd of cattle, and a top line of machinery that has been purchased mostly within the last three years.

Terms—Cash or Certified cheque
ANATOLE LALONDE, PROP.
448-2426

AUCTIONEER:
Harold Ball,
Winchester Ontario.
Phone 448-3161. 20-21c

Auction Sale

of
HOUSEHOLD FURNITURE ANTIQUES AND MISCELLANEOUS ITEMS
One mile west of Metcalfe, Ontario at Metcalfe Corner, just off Highway 31.
SATURDAY, SEPTEMBER 22
Commencing at 12:30 p.m. sharp

10 cu. ft. refrigerator; 4-burner electric stove; chesterfield and chair; bed lounge; dresser; wash stands; beds; mattresses; tables; end tables; card tables; victrola; record player; records; love seat; large pine cupboard; kitchen sets; kitchen chairs; rocking chairs; wicker rocking chair; hall racks; pictures; picture frames; vacuum cleaner; table lamps; floor lamps; hanging lamp; trunks; singer sewing machine, small; electrical appliances, small; flatware; silverware.

Glassware; china; cooking utensils; vases; curtains; linens; china cabinet; sealers; jars; bottles; power lawn mower; hand lawn mower; garden roto tiller; gas motor; electric motors, 110-220-550; oil burner and tank; oil heater; oil lamps; oil lantern; gas lamps; lawn table; ping pong table; tennis rackets; crocks; butter prints; iron pots; sad irons; candle moulds; wash tubs; wagon wheels; buggy wheels; old planes; farm belts; broad axes; adze.

Assortment of tools; harness maker's bench; harness, double and single; bells; insulators; car radio; radios, also parts; piano stools; golf clubs; camera; set of drums; electric guitar; telephones; train sets; sterescopes; bathroom sets; large assortment of books; dolls; games, etc.; clocks; watches; cedar boat; pine wooden packing boxes, (28x24x18); large router; buggy; oxen yoke; milk cans; antique car parts; and many other articles including antique items.

Terms of Sale—Cash
W. REANEY, PROP.

AUCTIONEERS:
Carson Hill Stewart James
Tel. 821-2946 Tel. 821-2784
20c



TRY A PRESS CLASSIFIED!
Phone 774-2524

Auction Sale

Hereford cattle, farm machinery, household and office furniture, construction tools and materials.
at the
Donald Pyne Farm next to the Valley Game Farm, Edwards, Ontario.
SATURDAY, SEPTEMBER 22
Begins at 12 noon

LIVESTOCK—7 registered Hereford cows with calves; 11 open Hereford heifers.

International Transport discs, nearly new; Massey Ferguson mower; hay elevator; bush hog rotary mower, 5-foot cut; pony cutter; pony sulky; quantity cedar posts; page wire; barb wire; chain link fence; old CNR express wagon; riding lawn mower, 5-h.p.; roto-tiller, 6 h.p.; incubator; brooder; bench saw.

Villas maple dining table with 4 chairs and buffet; large antique buffet, over 100 years old; General Electric stove; gas camp stove; gun cabinet; fireplace screen; several tables; number of chairs; oak office desk; oak typewriter desk; oak table and chairs; copying machine; 32'x36' Butler building, dismantled, ready to erect; large quantity of galvanized steel sheeting; new 8'x7' berry steel door.

Aluminum extension ladder, 40-ft.; extension ladder, wooden; sectional job shack; electric drills; electric saws; scaffolding; wheelbarrow; hand tools; 15-ft. fibreglass boat and trailer; oil space heaters; toilets; pressure pump; hot water tank; aluminum windows. Used building materials and many other articles.

Terms of Sale—Cash
DONALD PYNE, PROP.
R.R. 2, Edwards, Ont.
Tel. 821-2866

AUCTIONEER:
N.A. Rivington. Tel. 835-2747
Navan, Ont. 20-21c

Auction Sale

of
ANTIQUES
SATURDAY, SEPTEMBER 15
Starting at 12 noon
Highway 43, 6 miles west of Alexandria

Reason for Sale: To settle the business of Wallace Bovin and Ernest Currier.

Terms—Cash
No reserve

AUCTIONEER:
John Bangs.
Hawkesbury, Ontario. 20p

Auction Sale

of
ANTIQUES, FURNITURE, etc.
At the home of Mr. and Mrs. O. Pelletier, on the River Road, 3 miles south of Uplands Airport.
SATURDAY, SEPTEMBER 15
At 1:00 p.m.

1964 Buick, as is; trunk; book cases; pine chests; fan back chairs; dining table; buffet; pictures and frames; dresser; chests of drawers; beds; pine blanket box; hall tree; depression and coloured glass; bowl and jug sets; electric appliances; round wicker table; wash stands; captain chairs; wicker chairs; wooden butter bowl; churn.

5 h.p. tractor; garden tools; organ; sewing machine; hide-a-bed; wire back chair; rugs and mats; oil lamp; gate leg table; victrola; iron stove; spinning wheel; gunstock chairs; china; silver; quilts; blankets; linens; clocks; crocks; tent; lawnmower; box trailer; and many other articles.

Terms—Cash
MRS. O. PELLETIER, PROP.
Tel. 521-1232

AUCTIONEER:
Norman Rivington.
Tel. 835-2747 20c

Auction Sale

of
Groceries, Hardware, Store Equipment and Gift Items
Having sold our property and going out of business, we offer for sale at Taylor's General Store Village of Metcalfe
SATURDAY, SEPTEMBER 15
Commencing at 12:30 p.m. sharp

1 Schaefer 18 cu. ft. ice cream freezer; 1 refrigerated display counter, 10 ft.; 1 open top coldstream freezer, 22 cu ft.; 1 refrigerated dairy case, 8-foot 1 Berkel standard computing scales, cap. 24 lbs.; 1 hot chocolate machine; 1 hot beverage dispenser; 1 coke cooler; 1 label-matic pricing machine; 1 cash register; 1 check-out counter; shopping carts; fluorescent fixtures; quantity of assorted shelving and Gondolas; 4-drawer filing cabinet.

Electrical items; nails, screws, locks; forks, shovels, rakes; brooms and mops; fishing accessories; camping accessories; hockey sticks; photo film, flash bulbs and cubes; flashlights, batteries and lighters; jewellery; watches; cufflinks; stationery; baby needs; miscellaneous tobacco and smoker needs; baking supplies; spices and herbs; frozen foods; assorted vegetables; animal foods; paper products; cleaning supplies.

Baby foods; insect and vermin killers; canned meats; dietetic foods; preserving supplies; pickles; salad dressings; alimentary pastes; assorted canned goods; catsup, mustard, etc. Many more grocery items.

Clothing - hats, socks, work socks, underwear, gloves, rubber boots, running shoes. Bed linens and blankets; health and beauty aids; school supplies. Gift items - greeting cards, gift wrap and bows, Christmas decorations, cards and paper, Halloweeen costumes and masks, Easter decorations, toys and games and many more useful items.

Terms of Sale - Cash
JANICE TAYLOR CRASKE PROP.

AUCTIONEERS:
Carson Hill Stewart James
Tel. 821-2946 Tel. 821-2784
19c

Auction Sale

of
MACHINERY AND HOUSEHOLD EFFECTS
On Lot 19, Concession 6, Township of Winchester, one mile north of Chesterville.
SATURDAY, SEPTEMBER 15
At 1:00 p.m. sharp

One 3,000 gas Ford tractor (317 hrs.) equiped with loader and heat houser; 1 Cockshutt 3-furrow, trip beam plow; 1, 2-furrow International quick hitch plow; 1, 8-ft. Massey disc.; 2 steel water tanks; 1, 1971 TNT ski-doo, 20 h.p., less than 1,000 miles.
(Financing can be arranged on tractor.)

HOUSEHOLD EFFECTS—
1 gas range; 1 fridge; 1 leather rocker with ottoman; 1, 21 cu. ft. freezer; 1 bedroom set; 1 electric dryer; 1 record player and stand; 1 25-in. color T.V.; 1 portable T.V.; wrought iron coffee table; 4 wrought iron dining room chairs; 1 room divider; bookcase; bathroom space saver; picnic table; childs swing set; antique dining room table; antique fern stand; antique washing machine; quantity of dishes; many other articles too numerous to mention.

Terms of Sale—Cash
TERRENCE J. CHAMBERS, PROPRIETOR

AUCTIONEER:
H.D. Tupper 20c

Auction Sale

of
FARM MACHINERY AND LIVESTOCK
Moose Creek, One Concession North half mile west, Lot 20, Township of Roxborough 8th Concession, County Stormont.
SATURDAY, SEPTEMBER 22
Begins at 1 p.m.

46 Holstein cattle—31 Holstein cows milking; 1 Holstein Bull; 7 Holstein Spring Heifer Calves; 1 Holstein bull calf; 6 Holstein year and a half old heifers.

Massey Feguson No. 35 tractor with loader, 1972; International Farmall Super C tractor; seed drill; tractor chains; McKee snow blower; snow blower, model 520; fertilizer spreader; trailer; grader blade, 3-point hitch; 3-furrow plow; cultivator discs; hay mower; oliver side rake.

Massey Ferguson baler, new; Stooker wagon; Farm-Eze manure spreader; hay elevator; grain auger; stable cleaner, 225 feet of chain; quantity of fertilizer; 6,000 bales of hay; 100 bales of straw; milker pump; De Laval 33-can bulk tank; 2 surge milker pails; 20 acres standing corn; and many other articles too numerous to mention.

Terms—Cash
PAUL E. GEIBEAULT, PROP.

AUCTIONEERS:
Leo Menard, Delmer Spratt, Regent Menard and Ken McNeely. 20-21c

PATZ

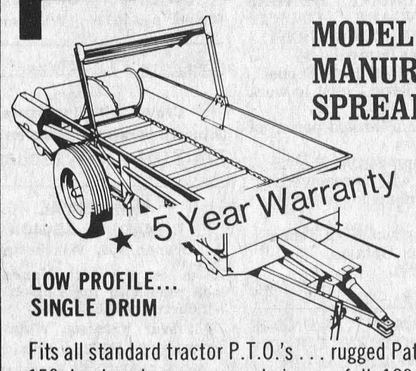

MODEL 181 MANURE SPREADER

5 Year Warranty

LOW PROFILE... SINGLE DRUM

Fits all standard tractor P.T.O.'s . . . rugged Patz Model 150 hook-and-eye apron chain . . . full 180 bu. capacity . . . optional hydraulic end gate retains all liquids within spreader box during travel.

*Warranty on complete replacement of apron chain

See your PATZ Dealer today

Lorne Acres Equipment
Winchester 774-2643

WE STOCK *All Your Hunting Needs*



12 Gauge Shot Gun Shells
Winchester Xpert
Super Field Load Plastic Shotgun Shell
25 to a box 2¾" **3.00** per box

Rifles and Shotguns



Hunting Supplies

GEGGIE'S HARDWARE
774-2700 WINCHESTER
VALUE - SERVICE - DEPENDABILITY

Work best, even in worst fields

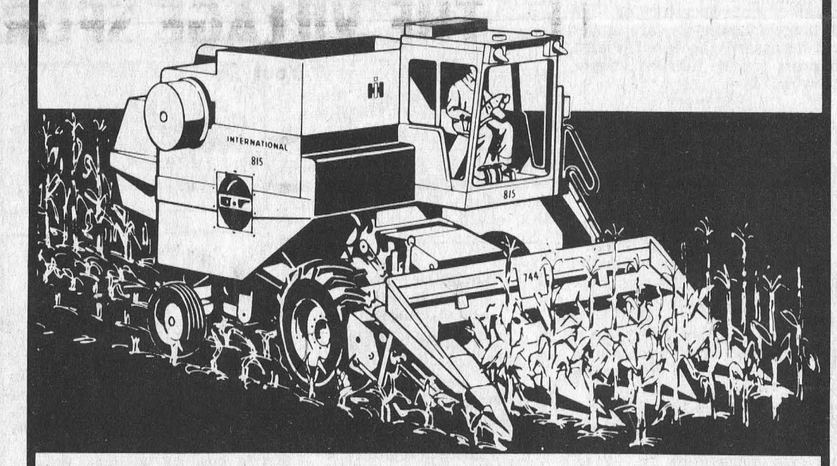

815-915 CORN AND SOYBEAN SPECIALS

- Low-profile force-feed corn heads are practically plug-proof, even in trashiest corn.
- Up to 158 hp engines get you into soft fields sooner, out faster.
- Quick-Attach feeder lets you change from corn to beans in minutes.
- Fin-and-wire racks are practically plug-free in corn or any crop.
- Hydrostatic Drive takes you through soft fields where others fear to go.

CARL-DON Equipment Limited
Mountain Ph. 989-2049 Chesterville Ph. 448-2166

Lannin's FALL VALUES and SAVINGS



Big Savings In Every Department for Home Repairs



CEILING TILE
A selection of designs and colors. Easy to install.
from 17½c sq ft

CEMENT MIX
Just add water and mix. Used by pros and amateurs alike.
80-lb bag, **$2.19**
80 lb. bag.



ROOFING
Self sealing tabs
Jet Black, **$3.77** per bundle
Other Colours **$4.00** bundle



BATT INSULATION
Simply lay between ceiling joists. Keep year 'round comfort.
3" thick, 100 feet **$10.17**



PREFINISHED PANELLING
Ten finishes to choose from. All summer specials.
from **$3.89** sht.

STORM WINDOWS
Seal in year 'round comfort with these fine aluminum storm windows.
from **$18.75**



DOOR CHIMES
Choose the style and sound you enjoy most.
from **$10.25**

K3 SHELVING
6", 8", 10" and 12" widths. Adjustable brackets in stock.
31c ft.

Always A Buy At A PAL Yard

H. S. Lannin Ltd.
RETAILERS
Lumber and Building Supplies — Building Contractors
Phone 774-2830 or 774-2831 WINCHESTER

MR. VINYL SIDING ATTACKS HIGH PRICES

ON VINYL SIDING - WE OFFER THE BEST AT FANTASTIC SAVINGS

Buy direct from the workman or management and avoid the cost of Commission Salesmen!

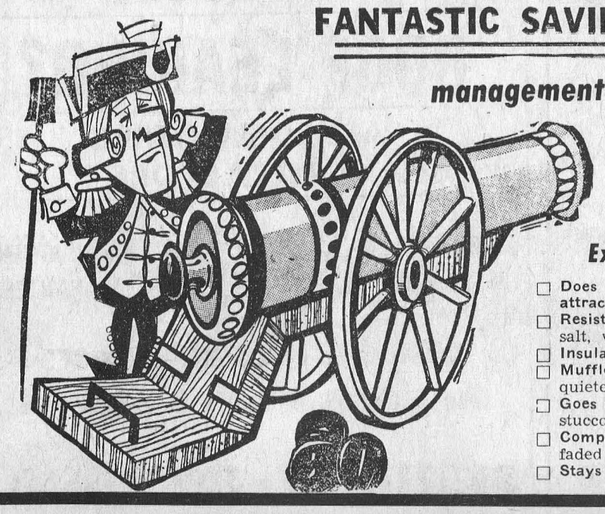

Solid Vinyl Siding

Examine these features, and COMPARE

- ☐ Does not conduct electricity or attract lightning.
- ☐ Resists damaging effects of acids, salt, water, sun, rain, oil, etc.
- ☐ Insulates against cold or heat.
- ☐ Muffles outside noises — assures a quieter, more livable home.
- ☐ Goes up easily over wood, asbestos, stucco or masonry walls.
- ☐ Completely covers split, warped, faded or peeled outside walls.
- ☐ Stays beautiful wherever you live.
- ☐ Does not dent like metal — high impact-resistance.
- ☐ Never needs paint — durability is built in, not painted on.
- ☐ Solid color clear through — 40 times thicker than a coat of paint.
- ☐ Mars, scars, abrasions don't show.
- ☐ Does not peel, flake, corrode or rust
- ☐ Does not absorb or retain moisture like wood, or sweat like metal.
- ☐ Easy to clean — with sponge and soapy water, or simply hose down.

35% OFF

If out of town - call collect or write:
Pierre Legros
933-3102
P.O. Box 1329 Cornwall

Winchester Swim Team Final Meet

Winchester's swim team, competing at the final meet of the season, placed eighth in a field of 19 with a total of 73¼ points.

The competition was staged at the Nepean Sports Plex with the boys team scoring 50 points to finish 5th while the girls finished in eighth position with 23¼ points.

Follwing is the official final standing: General Burns, 374; Kanata, 210; Manotick, 206; Entrance, 95; Hawkesbury, 92; Prescott, 84; Corkstown, 75; Winchester 73¼; Perth, 70; Smiths Falls, 70; Glen Cairn, 36; Nameless, 25; Sportsplex, 18; Renfrew, 11; Pembroke, 15; Almonte, 6; Carleton Place, 1; Chesterville, 0; and Deep River, 0.

The following local swimmers were ribbon winners: Peter MacLeod (1st); Bradley Hanes, (1st); Doug Duncan; Jill Steele; Jo-Anne Graves; Kenny Rose; Bart Steele; Danny Docksteader; Tracy MacIntosh; Paul Keyes and Peter Justus.

A spokesman for the team said all members were extremely grateful for the assistance so generously offered by Winchester Village; the Fire Department and also the 100 Club.

Members of the team are shown in accompanying photo following their last practice session before the final competition.

Back row, left to right: Susan Helmer, Eileen Rose, Kenny Rose, Bart Steele, Danny Docksteader, Bruce Graves, Tracy MacIntosh, Jo-Anne Graves. Middle row: Patricia Henry, Shawn Steele, Paul Keyes, Mark Fetterly, Steven Johnston, Doug Duncan, Peter MacLeod and Jill Steele. Front: Shirley Walker, Pam Henry, Kim MacIntosh, Lyanne Rushton, Dianne Duncan, Joanne Rushton and James Duncan (coach).

Press Staff Photo



SUTTON'S
Bowling Alley
Now Open
ANY LEAGUE WISHING TO BOOK TIME
PHONE 774-2809
Winchester, Ont.

Pleasant Valley

Mr. and Mrs. Alex Baird and Mrs. Baird (Sr.) returned home by plane to Ottawa from Thunder Bay recently.

Mr. and Mrs. Mac Neilson of Winchester were recent visitors at Mr. and Mrs. Jas. Neilson.

Sympathy from this community is extended to Mr. and Mrs. Jas. Neilson in the passing of his sister Mrs. Mary Coleman who passed away in the Memorial Hospital Winchester on August 29. Funeral at the Funeral Home Winchester on Saturday September 1st. Burial at Maple Ridge.

This community extends to Mr. and Mrs. Isaac McShane congratulations. They celebrated their 45th Wedding Anniversary at their home here on Saturday.

The Wallace reunion was held on Sunday at the home of Mrs. Elizabeth Wallace and Mr. and Mrs. Mansel Wallace. The dinner and supper was held in the Orange Hall and around 59 were present.

Mr. and Mrs. Ross F. Gilmer of Ottawa and Mr. and Mrs. Lorne Gilmer of Brier Hill, U.S.A. were supper visitors on Saturday night at Mr. and Mrs. David Gilmer. Mr. and Mrs Lorne Gilmer were overnight guests and called on his aunt, Mrs. Mary Gilmer and Hilliard on Sunday.

Mr. and Mrs. Ken Hunter were callers at Chesterville on Saturday.

Mr. and Mrs. Gordon Gilmer of Shanley and Mr. and Mrs. Rae Merkley of Winchester were callers at Mr. and Mrs. David Gilmer this week.

Mr. and Mrs. Sam Cowan and family of Prescott and Mr. and Mrs. Wilfred Seeley of Merrickville and Mr. and Mrs. Harry Gilmer of Iroquois were callers on Sunday on their aunt, Mrs. Mary Gilmer and Hilliard on Sunday.

Mrs. Mary Gillmer and Hilliard were supper visitors on Wednesday at Mr. and Mrs. Preston Gilmer's. The occasion was Mrs. Mary Gilmer's 97th birthday. All join in wishing her happy birthday.

This community extends sympathy to Mr. Lorne Armstrong, South Mountain, in the passing of his devoted wife and to her sisters, Mrs. Annie Anderson of Smiths Falls and Mrs. Stella Woods of Ottawa and Miss Grace Boyd, South Mountain in the passing of their dear sister the late Mrs. Nina Armstrong who passed away in the Memorial Hospital Winchester on Sunday.

Those who have had loved ones depart will long remember the kindness show to all to our Funeral director Mr. Armstrong and his late wife when our friends departed.

Personal

Mrs. Hubert A. Holmes were pleased recently to be visited by her first great grandchild, Chantal Patricia Lemay.

DISCOUNT
Hearing Aids
We still give the salesman's commission of $100.00 off the price if you come to the office. Phone 774-2606 for an appointment.
Summers' HEARING AID CENTRE
WINCHESTER, ONTARIO


WE'VE MOVED
OUR NEW LOCATION IS NOW
MAIN STREET NORTH
(formerly Carl-Don Equipment)
Behind C & M Texaco Garage
VISIT US SOON AT OUR NEW LOCATION ON MAIN STREET NORTH
THE VILLAGE SPORT SHOP
Your Snowmobile Repair Centre
– PHONE 448-2090 –

. . . TAX!
If you didn't take the time to find out how Section 146 of the Income Tax Act can help you defer tax, you'll probably lose money.
The Government makes the rules—find out if the rules can help you.
Call 821-2524
McVey Ins. Service
METCALFE
Agents for
Norwich Union Life Insurance Society
"See us at Metcalfe Trade Fair September 14 & 15"
NAME _____
ADDRESS _____
PHONE _____

STOCK CAR RACING
SPORTSMEN
HOBBY
Capital City Speedway
Every Wednesday
Night: 8:15 p.m.
Adults: $2.50
Children under 12 - FREE
Highway 7, Three Miles West of Stittsville

AL-MOR LADIES WEAR
448-3370
KING STREET
CHESTERVILLE
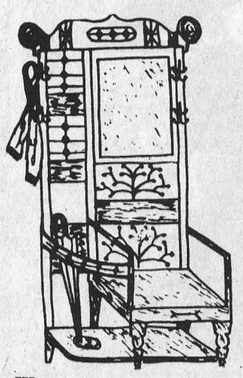
We carry a complete line of
Ladies & Teens
APPAREL
cluding ½ Sizes in Dresses and Suits
— OPEN —
9-6 Tuesday to Saturday
Friday 'til 9
Closed Monday

Presenting
the Official Opening of a
NEW FORD DEALERSHIP
Friday September 21st, 1973
Our Competition Can't Compete Because Our Policy Is:
Low Overhead+High Volume=SAVINGS To You
Financing Through UNITY BANK
NO DOWN PAYMENT - LOWEST RATES
George Petric Automobiles Ltd.
Phone 821-1252
Hwy. 31, Vernon, Ontario

Pee Wee Tournament Consolation Winners

Keen competition and good sportsmanship highlighted the annual Winchester Pee Wee tournament last weekend and the two teams shown in accompanying photos both battled gamely in a losing cause.

Hallville dropped a decision to Mountain in the final game of the 'B' division while the 100 Club fell victim to well trained Firemen.



"A" DIVISION

100 CLUB: Back row, left to right: Cecil Simpson (coach), Peter Justus, Jamie Utman, Andy Hutchinson, John Cooke and Alf Gowdy (coach). Front: Kevin Gowdy, Robbie Carkner, Paul Keyes, Brian Brown and Dave Hutchinson.



"B" DIVISION

HALLVILLE: Back row: Barry Hyndman, Stephen Allen, Andrew Percival, Doug Coleman and Clint Coleman (coach). Front, left to right: Bernard Roach, Greg Nicholsen, Eric Winters, Jeff Nicholsen and David Coleman.

Absent, Barry and Neil Bartholemew and coach Clair Bartholemew.

Please Note!

Names of players appearing under the picture of Winchester Firemen Pee Wee Ball team were inadvertently replaced with those of the 100 Club. A list is herewith printed.

FIREMEN: back row, left to right: Cliff Warren(coach), Doug Last, Daryl Last, Doug Duncan, Peter McLeod, David Stobo and Lorne Pemberton (coach). Front row: Kevin LaPorte, Kenny McRoberts, Darcy Last, Stuart Anderson, Daryl Shelp and Danny Docksteader.

Billy Stewart and Paul Porteous were missing when photo was taken.

CALENDAR OF EVENTS

ANNIVERSARY SERVICE
The 93rd Anniversary of St. Andrew's Presbyterian Church, South Mountain will be celebrated with an evening service at 8 p.m. Sunday, September 30th. Guest speaker, the Rev. J.P. Schissler of St. Paul's Church, Kemptville; guest ministry of music, The Share Singers of Heckston, well-known youth group of our community. All welcome. 20-21c

EVENING OF FUN
An Evening of Fun for all, even those who have never square danced before but who are interested in learning. An open dance to introduce modern square dancing will be held at North Dundas District High School on Wednesday evening, September 26 at 8:30 p.m. 20-21c

PUBLIC MEETING
The Winchester Figure Skating Club will hold a public meeting in the Town Hall on Monday, September 24 at 8 p.m. All interested parents are urged to attend. Registration for figure skating will be held on Tuesday, October 2 from 7 to 9 in the Winchester Town Hall. 20-21c

25th ANNIVERSARY
Lorne and Mary Harrison, Kenmore, Ontario are celebrating their 25th Wedding Anniversary at the Metcalfe Community Centre on Friday evening, September 21, 1973. Everyone welcome. No gifts please. 20c

ANNIVERSARY SERVICE
The Anniversary Services of the Inkerman United Church will be held on September 16th. Morning service at 11 a.m.; Reverend Earl Moore will be the speaker. Musical program in the evening at 8 p.m. 20c

GOLF CLUB CLOSING DAY
The Morrisburg Golf Club Closing Day will be held Sunday, September 23, 1973. Golf, supper and annual meeting. 20-21c

HOSPITAL AUXILIARY MEETING
The regular meeting of the District Memorial Hospital Auxiliary will be held in the Hospital Board Room, Winchester, on Thursday (today) September 13 at 2 p.m. 20p

BALL TOURNAMENT
An Intermediate Ball Tournament will be held in Berwick on Friday, Saturday and Sunday, September 14th, 15th and 16th. Girls play Friday night. Chicken Barbeque Sunday. 20c

CURLING CLUB FALL MEETING
The Fall general meeting of the Winchester Curling Club will be held on Monday, September 24 at 8 p.m. All members are requested to be present as several important matters concerning club activities will be discussed. 20-21c

WOMEN'S INSTITUTE
The women's Institute Meeting will be held on Monday, September 17th at Winchester Town Hall. Pot Luck Supper 6:30 p.m. Bring something from the garden or home baking for sale. 20c

ANNIVERSARY SERVICE
Anniversary Service of Winchester Springs United Church will be held this Sunday, September 16th at 11 a.m. Guest speaker will be Rev. Matthew Taylor, McLeod-Stewarton United Church, Ottawa. Special music will be provided by the young people of the church under the direction of Mrs. Bernice Barkley. Everyone welcome. 20c

OHIO EXCURSION
Little BrownJug, Delaware, Ohio via Voyageur Colonial, September 19-20-21. Passengers could be picked up in Winchester. For further information call Frank Mullen, Williamsburg, 535-2888. 20c

ANNIVERSARY SERVICES
Anniversary services will be held in the Kenmore and Russell Baptist Churches on Sunday, September 16 in the Russell Church at 11 a.m. and in the Kenmore Church at 7:45 p.m. The speaker for these services will be Rev. A.R. Goldie of Toronto. There will be special music. Also taking part in the services will be our new minister, Mr. Walter Gawa. 20c

BRIDGE MARATHON
Anyone interested in playing in the Ladies Curling Club Bridge Marathon please contact Mrs. Gerald Holmes, 774-3544 or Mrs. Hugh Eadie, 774-2203. 20c

100th ANNIVERSARY
100th Anniversary of Dunbar Presbyterian Church, Dunbar, Ontario on Sunday, September 23rd.

Services at 11:00 a.m and 8:00 p.m. Guest Speaker Very Rev. C. Ritchie Bell, D.D. Music at morning services Mrs. Doreen Nagy, Contralto. Dominion Chalmers United Church, Ottawa. Music at evening service Berean Christian School Choir. 20-21c

RUMMAGE SALE
Rummage Sale in Brinston at the Corner Store every Saturday 9 to 6. Children's clothing, sweaters, dishes, electrical appliances, new quilts, paint. 20-21c

MIXED PARTY
A mixed party in honour of Lester Carkner and Celina Symonds will be held on Saturday September 15 at Villa Nova Hotel Ingleside. Refreshments, orchestra Francis Merkley. Admission $1.00. Everyone welcome. 19-20p

BIBLE SERVICES
Henderson Hall, Winchester
A series of Bible Services will be held in Henderson Hall, Winchester, each Sunday evening at 7:30 and each Wednesday evening at 8:00 continuing the month of September. All welcome. Maurice Close, Leslie Beddoe. 19-20p

SPECIAL SERVICE
Special service in Reid's Mill Church on Sunday, September 16th at 7:30 p.m.

Music by the South Gower Quartette and South Gower Instrumental Quintette. Mrs. Baird will be guest soloist.

Rev. Norman Baird of Winchester Baptist Church will conduct the service and Rev. Ralph Neil of Winchester Presbyterian Church will be guest speaker. Everybody welcome. 19-20p

GRAND OLE OPRY
Special Thanksgiving tour, Grand Ole Opry, Nashville, Tennesee, October 4th to October 8th. $95.00 includes. Voyageur Colonial, three nights accommodation—two in Nashville and one in Detroit on return trip, tickets to the Opry, sight-seeing trip to Nashville Western Hall of Fame, shopping trip, visit to Opry Land ($5.00 extra). $25.00 deposit, balance by September 25th. Will pick up passengers in Winchester. For reservations call Frank Mullen, Williamsburg, 535-2888. 20c

DANCE
Dance at the Legion Hall, Boucks Hill. Music by Kenny Wise, Saturday, September 22nd. Everyone welcome. 20c

Morrisburg and District Canadian Club
This is an invitation to all men to join the Morrisburg and District Canadian Club, for the 1973 Season. Plans for four of the five meetings are complete.

September 27th—The Hon. Claude Bennett, Minister of Tourism and Industry, for the Province of Ontario, will be guest speaker. Mr. Bennett will officially open the Morrisburg "Trade and Home Show" the same evening.

October 17th—Dr. Max V. Putman, BA, DD, immediate past moderator of the Presbyterian Church of Canada.

November 8th—Mr. W.H. Kelly, who was commissioner for the R.C.M.P. for many years.

November 29th—W.K. Mounfield, President of Massey Ferguson Industries (Canada).

Membership tickets available in Winchester from: George Elliott, Winchester; Harold McMenony, Inkerman; Dave Berry, South Mountain; and Clair VanAllen, Mountain. 20-21c

WESLEYAN CHURCH
Winchester
Minister:
Rev. Charles Jackson
HOURS OF SERVICE
Sunday School 9:45 a.m.
Morning Worship 11 a.m.
Evening Worship 7:30 p.m.
Christian Youth Crusaders—Monday - 7:00 p.m.
Prayer and Bible Study—Wednesday - 7:45 p.m.
Young People's Meeting—Friday - 7:30 p.m.
We Extend A Welcome To All

Register Now
METCALFE MAJORETTES
Fully qualified teacher
Place: Lions Den, Metcalfe
Time: Every Saturday 3 p.m.
Directed by: Mrs. Jackie Guindon
For information call:
729-9300 or 821-2712

Grenville-Dundas Liberal Association
LIBERAL DELEGATE ELECTION MEETING
Town Hall **Sept. 27, 1973**
Spencerville **8:30 p.m.**
Delegates for the Provincial leadership convention to be held October 26, 27, 28 in Toronto will be nominated and elected at this meeting.
Ralph Raina
President
Please attend this important meeting.

Be sure to get in on the
Winchester & District
LIONS CLUB
DRAW
For a Pontiac Astre
from Angus Motors Ltd.
To be drawn at the Winchester Trade Fair
October 6, 1973
Only 1200 tickets will be sold

BINGO
Tues. Sept. 11
8 p.m.
$400 JACK-POT
Community Centre
Metcalfe

RICHMOND FAIR
Sponsored By
Richmond Agricultural Society
September 13, 14, 15, 16
FRIDAY
4-H Calf Club
Beef Cattle
Heavy Horse Line Classes
Evening Horse Show
SATURDAY
Dairy Cattle
Light and Heavy Horses
Swine Classes
Evening Horse Show
Saturday Night Dance
SUNDAY AFTERNOON
Horse Show - English and Western
Mutt Show
Chicken Bar-B-Q
STAR BROADWAY SHOWS

COLONIAL Drive-In Theatre
Show starts at dusk
kids under 12 free
Always a colour cartoon
INGLESIDE - ONTARIO
OPPOSITE INGLESIDE ENTRANCE TO LONG SAULT PARKWAY
Fri. 14 Sat. 15 Sun. 16
STANLEY KUBRICK'S CLOCKWORK ORANGE plus Portnoy's Complaint
some book some movie

FAMILY STYLE ENTERTAINMENT
Winchester
DOORS OPEN 7:00 P.M. CONTINUOUS FROM 7:30
THURS. 13 FRI. 14 SAT. 15
The Last Of The Red Hot Lovers
Starring ALAN ARKIN and PAULA PRENTISS
Recommended as ADULT ENTERTAINMENT
"A SEPARATE PEACE"
A Great Story from World War II Years
MON. 17 TUES. 18 WED. 19
"The Night Call Nurses"
Starring PATRICIA BYRNE and ALANA COLLINS
It Always Seems Harder At Night
"The Private Duty Nurses"
ADMITTANCE RESTRICTED TO PERSONS 18 YEARS OF AGE OR OVER
Starring KATHY CANNON and JOYCE WILLIAMS
They have the Remedy for Slow Heartbeat

MORRISBURG
OKTOBERFEST
Saturday, Sept. 22
From 9 p.m. To 2 a.m.
FEATURING
Hans Stumpf
and his
Bavarian Band of Expo '67
"Come To The Merry Oktoberfest"
Sponsored by the Lion's Club & Fire Dept.
Adm. $3.00 includes Midnight German Dinner

ATTENTION
Winchester and District Community Arena
Persons from Winchester and the District who are interested in booking ice-time from the hours still available, should notify Gary Murphy at the arena by Sept. 18/73, 6:00 p.m.
After this date, the ice will be rented to anyone who requests it. This includes persons from out-of-town.
Office hours - Monday to Friday 10:00 a.m. to 6:00 p.m.
Phone 774-9914
Gary Murphy
Recreation and Community Centre Director

Metcalfe Recreational Association
TRADE FAIR
Community Centre, Friday, Sept. 14th
Saturday, Sept. 15th
7 p.m. to 10 p.m.
FASHION SHOW - 8:30 p.m. Friday and Saturday. Fashions by R. Latremouille & Son, Embrun.
SOCIAL HOUR - Friday, 9:30 p.m. Meet your friends in the Community Centre Hall. Music, Entertainment & Refreshments. Free Admission.
BAKING SALE - Support the Hospital Auxiliaries: Golden Valley and Metcalfe Branches. Front Lobby.
OFFICIAL OPENING - Friday, 8 p.m., by Walter Baker, M.P. for Grenville-Carleton.
Admission 25 cents. 5/$1.00 entitles you to lucky draws hourly. Valuable prizes.
WIND-UP DANCE MUSIC BY COUNTRY-AIRES
Admission by ticket only $2.00 **9 p.m. Saturday**
CRAFT DISPLAYS
Painting Candles Macrame Wood Carvings Home Appliances Automobiles Farm Equipment Snowmobiles Antiques Metcalfe Fire Department Display Exterior and Interior Home Products Mobile Home Gun Display Furniture Rugs Copperware

WINCHESTER Press

Third Section
Volume Eighty-Six
Thursday, September 13th, 1973



Winchester Firemen Tops, Mountain Places Second

Winchester 'Firemen', unbeaten in last weekend's annual tournament, emerged the victors in the eight-team competition.

The action began on Saturday and winners were not declared till dusk on Sunday.

Mountain and Hallville clashed in the 'B' division final and Mountain scored a one-sided win. In the 'A' section the two undefeated teams met at 6:30 when Firemen out-scored the 100 Club boys.

100 CLUB: Back row, left to right: Cecil Simpson (coach), Peter Justus, Jamie Utman, Andy Hutchinson, John Cooke and Alf Gowdy (coach). Front: Kevin Gowdy, Robbie Carkner, Paul Keyes, Brian Brown and Dave Hutchinson.

MOUNTAIN: Back row, coaches Art Milne and Denzil Allen. Second row, left to right: Gary Milne, Glen Simms, Allan McLean, John Maxwell, Dave Robinson, Gord Milne and Chris Gibson. Front row: left to right: Bill Byrd, James Milne, Chris Kerr, Doug Ramsbury, Victor Puddy, Gary Simzer and Dale Simms.



Newfoundland To Ontario To British Columbia

Letters Tell Experiences Of Young Voyageurs

This week Tom Setterfield, a student at Osgoode Township High School, who travelled with the Young Voyageurs to Surry, British Columbia, reports on his highly interesting holiday adventure.

Appearing with Tom's viewpoint of the government-sponsored program readers will be interested to read the letter from a Port au Basque, Newfoundland, student who spent ten days with the Setterfield youth on another segment of the exchange venture.

Following are the letters received from the boys:



PICTURE 2

Dear Mr. Rowan:

What I really liked about the trip was the amount of freedom they gave us. With very few exceptions, they took us to a place, gave us a time when we had to be back at the bus, and turned us loose. I had expected a lot of boring tours, so I was pleasantly surprised. No one particular day or excursion stands out in my mind. I enjoyed myself all the time. The places we visited were well chosen and interesting.

I think the exchange program is a good idea not only to educate the students involved about other parts of Canada, but also for meeting people. I met 60 other kids on the program, most of whom I liked and became friends with.

The main thing I noticed about Vancouver was its size. With suburbs included, it must be about five times the size of Ottawa. Even the people who live there don't know their way around very well. I was lucky because my billet lived by himself and had a car. This allowed us to do anything we wanted, anytime. Although this resulted in a lack of sleep, it was a lot of fun.

My only criticism would be that during the first few days we tried to do too much too quickly. During the first few days everything was very rushed and everyone was very tired. But once we got to Vancouver we slowed down a bit, relaxed, and had more fun.

Tom Setterfield

Dear Mr. Rowan:

My trip to Ottawa this summer with the Young Voyageurs was quite an experience for me as it was the first time I've been to the mainland of Canada.

First of all I would like to compliment the governments, both federal and provincial, for supporting this student exchange program. I think its theme of letting Canadians see the rest of their country is very worthwhile. I don't know about the others but it had a drastic effect on me.

Our schedule in Ottawa was planned out perfectly except for a few minor problems which were overcome instantly. The unique thing about it was that we were shown everything that was to be seen in the limited time we had. Just about everything fascinated me, the science center, the war museum, the tour of the Thousand Islands, etc.

One thing I found was that the people were friendly. All the guys and gals who were our hosts were really bright and it didn't take long to make friends. The cooperation of the parents also interested me. Some offered help while others were kind enough to hold a party at their own expense. Myself and a few others lived on the outskirts of Ottawa and the way the parents organized us to be transported into town was incredible. I think the parents would make an excellent relay team.

Another thing that astonished me while living with a family was the deep respect between the parents and the children. You can tell this by their actions and the language they use. Right away you can tell there's no generation gap seprating them.

Now that I've been to Ottawa I think it is just a beautiful place to live and to visit. One thing I know for sure, everyone wished the stay was a bit longer.

David Eng



PICTURE 1

PICTURE 1

During his stay in the province of British Columbia Tom's billet was Rick Walewski and the two are shown in a happy mood while enjoying the scenic view from Grouse Mountain. Tom is at right. Visiting this area was one of the highlights of the trip when members of the touring group along with their hosts were tobogganing in the morning and a few hours later diving into the pool at the foot of the mountain.

PICTURE 2

Tom, right, is pictured with David Eng on a lovely warm August morning as they prepared to join their friends for a tour of the Thousand Islands and also Upper Canada Village.

Big Doug Hurls Pats To Victory

"Big Doug" Casselman was the hero in Cardinal Saturday night as the Pats edged Oshawa Falcons 1—0 in 11 innings in senior B. Ontario Playdowns. The Pats take a 1—0 lead in their best of three series. Big Doug hurled a three-hitter, walking one batter, striking out eight and one error. Don Calder took the loss with a four-hitter, one error, three walks and 11 strike outs. Pats had seven left on base. Falcons had four.

Bottom of the 11th, with one out, Ed St. Louis drew a walk. Jack Hoy grounded out to third base. St. Louis moved to second on Tom Hare's single to short center-field. Big Doug singled to center to drive St. Louis across the plate for the win.

Ottawa Turpins defeated Domville Aces 4—3 and then shut them out 5—0 to take their series in the Ontario Playdowns and now meet Richmond Hill Dynes.

PIONEERS ELIMINATE ACES

Williamsburg-Brinston Pioneers eliminated Domville Aces from the semi-finals of the Dundas Fastball League despite several obstacles thrown in their path.

Aces failed to show for the fourth game, no action was taken agains them and the game was rescheduled, with the Aces winning 4—3. In the fifth game, Pioneers won 3—1, with Big Doug Casselman being ejected from the game.

Shortly before the sixth game was due to start, Doug was informed he was suspended from the rest of the semi-finals. Rain came twice in the sixth game, holding up the game for 10 minutes, providing a muddy field for two of the six games.

Aces took a 1—0 lead in the 4th inning but Dan McGinn homered over left field fence to tie the score. Aces picked up two runs in the 6th to lead 3—1. Bottom of the 6th. Pioneers scored five runs on two errors, two doubles (one a game winner by Roger Morrell to drive in runs four and five) and one triple to lead 6—3 and held on for the win to take the series 4 games to 2.

Gerry Belanger was the winning pitcher with seven hits, two errors, and six strike-outs. Pete Onstein took the loss with seven hits, five errors, three walks and seven strike-outs.

Pioneers had seven stranded on base. Aces had five.

Minister Issues Statement On Consumer Milk Subsidy

The following message was sent last week by Agriculture Minister Eugene Whelan to all ministers of agriculture and heads of appropriate agencies across Canada:

"The Prime Minister yesterday made a statement to the House of Commons in regard to food prices, cost of living, and inflation. This is to provide amplification on the federal government's decision on a consumer subsidy for fluid milk.

The federal government intends to pay a consumer subsidy of five cents a quart on fluid milk. The objective is to contain and roll back milk prices.

The exact mechanics of paying the subsidy will be the subject of negotiations between the federal government, provincial governments, producer marketing agencies, and milk processors. These negotiations will commence immediately.

The intention is to pay the subsidy direct to processors who will be expected to pass along the benefit to the consumer. The subsidy will be paid on the clear understanding that there will be a containment and a roll back in the retail price of the product.

The amount of roll back possible may vary from province to province and will depend upon the results of negotiations. However, once fixed the price must remain at that level for 12 months.

The subsidy will also apply to partly skimmed milk (2 percent milk) and skim milk but will not apply to such products as flavoured milk.

There will also be a 20-cents-per-pound subsidy on skim milk powder marketed in consumer sized packs. (One pound of skim milk powder makes four quarts of milk.)

The new consumer milk subsidy will cost about $108 million. This will provide for a roll back in price to the consumer, and assurance of stability for milk for a minimum of 12 months.

Alex English Named Hockey President

Alex English was named president of Morrisburg 'Old Timers' hockey association at a well attended meeting at the civic centre last week. Other officers elected included secretary-treasurer, Murray A. Ball; manager-trainer, Junior Perrault and coach Herbie Delage.

It was agreed all players must be 30 years of age or over to participate and each player must pay an entry fee of $5.00 to a member of the executive to become eligible.

Ice time is being booked every Sunday from 11:00 a.m. to 1:00 p.m. for games and in addition practice time is slated for Thursdays between 9:00 and 10:00 p.m.

Old-time hockey players from many centres are expected to challenge the Morrisburg aggregation and efforts are being made to arrange games with Montreal Canadiens Old-Timers and also the Flying Fathers.

Mr. English, owner-operator of 'THE BARN' had kindly offered part of his space at Morrisburg Trade Fair to further publicize winter activities.

keep Ontario beautiful.

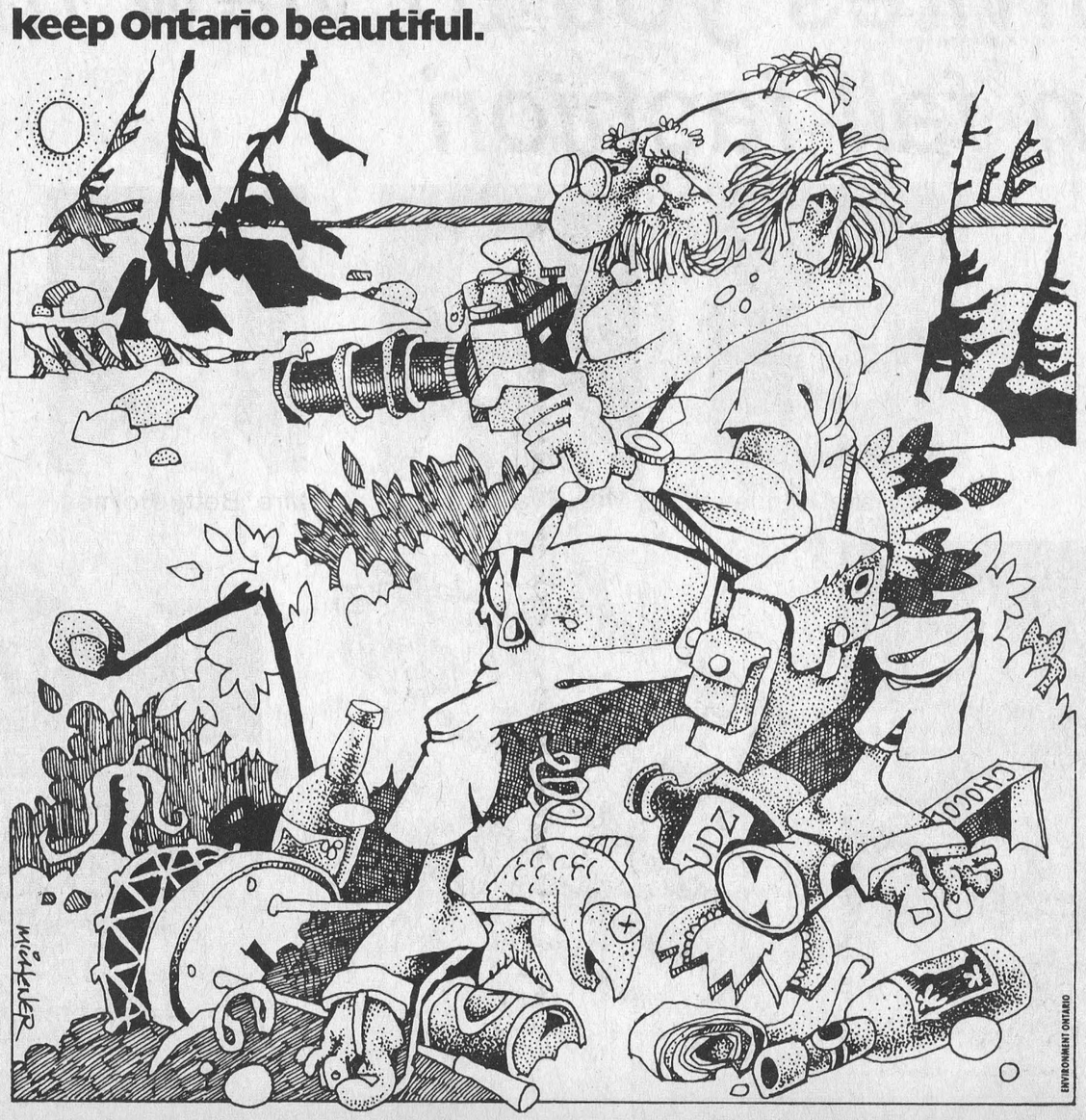

AT CORNWALL

Deacon To Address Area Liberal Meeting

Liberal party leadership candidate Don Deacon, (M.P.P. for York Centre), will be guest speaker at a special joint meeting of the Stormont Liberal Association (Provincial) and the Stormont-Dundas Liberal Association (Federal) to be held at the New Parkway Hotel, Cornwall on Wednesday September 26th at 8:00 p.m.

Mr. Deacon has been the opposition critic on commercial and financial affairs and transportation and is well known to members of the riding executive. Recognized as a key organizer he played a major role in the most recent by-election victories of Margaret Campbell, Toronto-St. George and Jack Riddell, Huron.

Purpose of the meeting is to elect delegates and alternatives to attend the leadership convention scheduled for October 27th and 28th at the Royal York Hotel, Toronto.

Brian Lynch, president of both riding associations, urges all who wish to attend the leadership convention as delegates to be present at the Cornwall meeting.

Mr. Lynch also reports that 14 delegates from the Stormont-Dundas Association will be attending the National Convention of the Liberal Party of Canada at the Chateau Laurier, Ottawa from September 14th to 16th.

The association president points out that emphasis at this national convention will be on the development of policies and also election of officers.

Mr. Lynch further issues the reminder that those wishing to join the association should write to P.O. Box 663, Cornwall, Ontario.

Ontario Farmers Purchase Crop Insurance Worth $60 Million

Over 60 million dollars worth of crop insurance was purchased by Ontario farmers for the current year. Figures just released by The Crop Insurance Commission, Ontario Ministry of Agriculture and Food, indicate increased participation in crop insurance this year. The comparative figures for the past two years are:

Total value of insurance—
1972, $25,800,000
1973, $61,000,000
Farmer premiums collected—
1972, $806,000
1973, $1,900,000
Acreage insured—
1972, 455,000
1973, 623,000
Number of contracts—
1972, 8,200; 1973, 12,200

The crop insurance program, sponsored jointly by the federal and provincial governments, was first begun in 1966 with a winter wheat plan. Since that time the program has grown rapidly in both farmer participation and the number of plans being offered. Currently there are 19 different crop insurance plans to cover all the major crops grown in the Province.

The cost of producing a crop is a major part of every farmer's investment. More farmers are purchasing crop insurance to protect their investment against loss through weather hazards they cannot control. The record sales of 1973 demonstrate that increasing numbers of Ontario farmers believe that government crop insurance is a sound investment.

Carleton 4-H Achievement Days

Three hundred and sixty-seven 4-H members in Carleton County are busily preparing for their Achievement Days where they will display the result of their efforts during this current 4-H season.

Achievement Days will be held at Richmond Fair on Thursday, September 13th; Metcalfe Fair on September 27th and 28th and Carp Fair on September 28th and 29th.

The County Championship Show will be held at Carp Fair on September 29th. Tis promises to be a top quality show and should be a very worthwhile event to attend.



Weddings Of Interest

Merkley - Scrivens Wed At Metcalfe United Church

Charlotte Emma Scrivens and Douglas Sanford Merkley were married on Friday evening, September 7th, 1973 at six o'clock in Metcalfe United Church by Rev. C.H. Dawes. Mr. and Mrs. Howard Scrivens, Metcalfe, are the parents of the bride; the groom is the son of Mr. and Mrs. Cleon Merkley, Metcalfe.

On arrival the wedding guests were seated by Ed Stanley, uncle of the groom, Bruce Crate and Mark Scrivens, brother of the bride. Shirley Ann Scharf, organist accompanied the guest soloist George Anderson. The groom was assisted by his brother-in-law, Jack Clelland.

Given in marriage by her father, the bride was attired in a bridal gown of white lace and chiffon fashioned over silk faille on empire liens with full bell sleeves. He veil of tulle illusion was held by a crown cap and extended into chapel length with daisy lace trim. She carried a cascade arrangement of shasta daisies and ivy. Her attendants Debbie Toll, Donna Clelland, sister of the groom, Nancy Crate and Debbie Merkley, sister of the groom wore floor length gowns styled as to that of the bride's in complementing shades of pink, blue, yellow and green and carried baskets of mixed seasonal flowers.

Mrs. Scrivens, mother of the bride, wore a floor length pink polyester gown, matching accessories and a corsage of gardenias with stephanotis. The groom's mother chose a multi-coloured floor length floral gown of polyester and a corsage of pink roses.

Guests were in attendance from Long Beach, St. Catharines, Prescott, Ottawa, Oxford Mills, Kemptville, Winchester and Metcalfe area.

Following the ceremony, the wedding reception was held in Metcalfe Community Centre. Mr. and Mrs. Merkley are residing at Metcalfe.



Mr. and Mrs. D. Merkley



Mr. and Mrs. Burchell

Burchell - Hough

Mr. and Mrs. George Richard Burchell (nee Deborah Ann Hough) were married at four o'clock. August 18th, 1973, in Williamsburg United Church by Rev. D.L. Gordon.

Mrs. Burchell is the daughter of Mr. and Mrs. Douglas Hough, Williamsburg and Mr. Bruchell is the son of Mr. and Mrs. Lawrence Burchell, R.R. 5, Spencerville.

The wedding music was played by Mrs. Maefred Merkley and the best man was Ronald Sloan. Robert Burchell and Glenn Swerdfeger were ushers for the occasion. The bride's attendants were Lynda Burchell, Judy Hough and Marsha McCreary.

Given in marriage by her father, the bride wore a full length gown of white peau de soie fashioned with fitted bodice, long sleeves and roll collar. A chapel length train of self-material draped softly from the back waistline. Her chapel length veil was held by a Juliet cap of lace and she carried a cascade arrangement of yellow rose and white daisies. Her attendants wore full length nylon gowns of yellow and orange floral print and carried a cascade arrangement of yellow and orange mums.

After the ceremony, a reception was held at the bride's parental home followed by an evening dance reception in Morrisburg Civic Centre.

Mr. and Mrs. Burchell are residing at R.R. 5, Spencerville.

Nation Valley News

Mr. Donald Rae Lindsay called on friends in the Valley on Tuesday.

Mr. and Mrs. Dwight Baker and Sharon attended the Graham-Whittekar wedding on Saturday at St. Peter's Lutheran Church, Williamsburg.

Mrs. Ralph Gray visited Miss Frances Merkley and Mrs. Evelyn Holmes on Thursday.

Mr. and Mrs. Jim McMillan, Dunbar, spent Sunday evening with Mr. and Mrs. Kenneth Merkley.

Recent visitors with Mr. and Mrs. Lloyd Merkley were Mr. and Mrs. William Coulthart and Angela, Ottawa, Mr. and Mrs. Gerald Styles and Mrs. Dora Styles, Williamsburg and Mrs. Ralph Gray.

Our deepest sympathy is extended to Mr. and Mrs. Dwight Droppo and family on the death of the latter's father, the late Mr. Ross Casselman, Morrisburg.

Mr. and Mrs. Harold Merkley and Steven, Chesterville, Mr. and Mrs. Ronald Merkley Drew and Susan, Gananoque were supper guests on Sunday with Mr. and Mrs. Kenneth Merkley.

Elma

Miss Hazel Robinson, Ottawa, was a holiday weekend guest of Mr. and Mrs. Bert Casselman.

Mr. and Mrs. W.N. Robertson of Iroquois, called on Mr. and Mrs. Wilfred Carruthers, Saturday evening.

Mr. and Mrs. Jack Fitzsimmons, Edmonton, spent a few days with Mr. and Mrs. Egerton Barkley.

Mr. and Mrs. Melvin Dillabough are on a bus tour of Moosonee.

Friends will be sorry to learn that "Ted" Herriman is a patient in Winchester District Memorial Hospital.

Rev. and Mrs. Nathan Bowering, Bloomfield, were recent guest of Mr. and Mrs. Egerton Barkley.

Mr. and Mrs. C.M. Killen, Debra and Leslie, Kingston, Mr. and Mrs. Hugh Barkley, Six Concession and Miss Jean Armstrong visited Mr. and Mrs. Graham McPherson, Sunday.

Mr. and Mrs. R.H. Luimes are visiting relatives in Toronto.

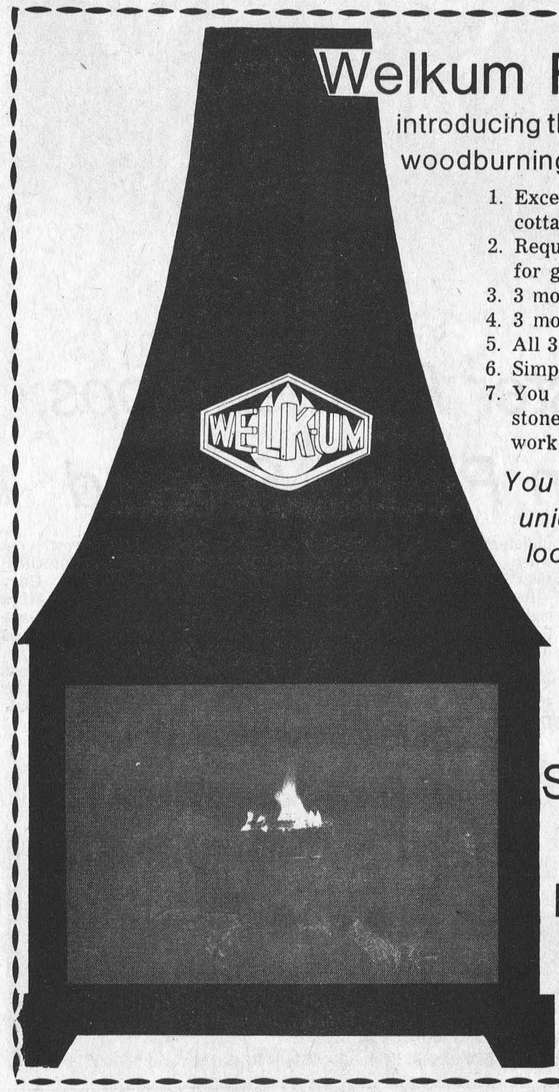

Welkum Fireplaces

introducing the newly designed woodburning unit

1. Excellent for home or cottage
2. Requires very little wood for good heating
3. 3 models open on 3 sides
4. 3 models open on 4 sides
5. All 3/16" steel construction
6. Simple installation
7. You need no expensive stonework or masonry work

You are invited to see this unique lifetime antiquish looking fireplace for the first time in this area

OPEN HOUSE

September 18

10 a.m. to 10 p.m.

Ron Freeland Show Room

across from the Theatre on York Street

Winchester



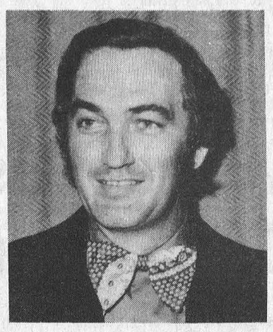

Don McIntosh, new owner of the

Jo-Anne Shoppe

Phone 774-2003 Winchester, Ontario

invites you to view the latest in fall fashion

To Help You . . .



Mrs. Hazel Kenney



Mrs. Eva Johnston



Mrs. Betty Holmes



Miss Joy McIntosh

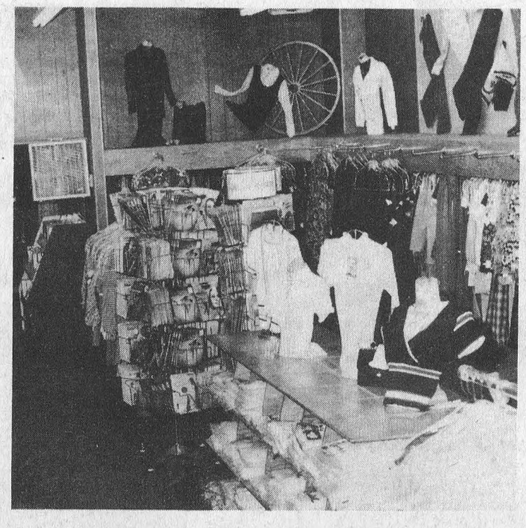

A gift for you . . .

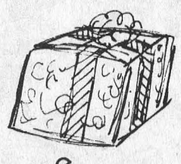

with every $10.00 purchase or more you will receive a gift package as a token of our appreciation





The Valley Sportsman

by Bob Rosborough

Just in case you haven't heard, the opening day of hunting is Saturday, September 29th. As with most hunters, I am looking forward to the opening because it will mean relaxation and companionship with my friends.

I've oftened notice that many hunters go after the ducks in the morning and then call it a day until evening. Why not get the most out of the first day and do several different types of hunting? If you plan your day right, you can have a full day's hunting and plenty of fun.

I like to duck hunt, but I'm realy a grouse hunter at heart. I like to walk the logging roads and try to find the old master of disguise. Take one year when I was hunting. I walked into an old apple orchard and walked around it for about half an hour. I looked hard but there just wasn't any grouse to be found. As I got into the car, I slammed the door and sure enough. Four nice fat grouse burst into flight less than five feet from the car.

Another story which happened will probably bring memories to one fellow. This guy was on his first grouse hunt and spotted one. He pulled up and fired. It looked like a good clean kill and he walked over to retrieve the bird. Just as he was about to pick it up, it jumped into the air and right into his face. Well try as I could, I just could not get him to pick up any game after that. It scared the dickens out of him.

The grouse is a wary bird and many people take this as being stupid. The grouse relies on his natural colour to protect him. He'll sit there and let you walk right past without moving so much as an eye-lid. Even the young have this sense of cover. Watch sometime if you can and see how the little grouse will run along the ground, stop, flip over on their back and grab a leaf in their claws to cover themselves with. It's a neat trick and one which saves their lives.

For me, grouse hunting is the name of the game but I like all types and if you want to have a complete day, then go duck hunting in the morning, then go after the grouse. Later on in the day, head for squirrel country and take a crack at them. Then go back to the lake for the ducks. A complete day of hunting pleasure without having to put the gun aside for several hours. Try it and maybe you'll switch to grouse as your main type of hunting.

For the duck hunters, please be sure your boat is safe for opening morning. Every year some hunters die because of boating accidents. I know accidents happen but maybe by being careful we can eliminate a few. Don't overload your boat and be sure that you do not get caught in rough weather with a small boat. Opening day is just around the corner so get ready and then go and enjoy yourself.

Comments and letters are welcomed by the Valley Sportsman. Box 292, Smiths Falls, Ontario.

NDDHS NEWS

by Janine Ennis and Betty Dunlop

North Dundas students were welcomed back to the '73-'74 school year by Mr. McGahan, Principal and Carole Guy, our Student Council President. In return the students were enthused to meet our exchange students from Mexico, Monica and Barbara Melo.

The North Dundas staff has been enlarged by eight "Eager Beavers". They are Miss Bernhardt, Art; Mr. Shelmach, English, Geography and Consumers Ed; Mr. Fleming, Math, Electronics; Mr. Sole, Math; Mrs. Peever, Commercial subjects; Mr. Nasvadi, Geography, Phys. Ed.; Mr. MacGregor, Science; and Mrs. Beckstead, History and English.

Concerning the music department, Mr. St. Louis would like to report that this year looks very promising. Over the past years musical enthusiasm has grown steadily. Enrolment has increased from 120 in 1971 to our present 182 students. Both Senior and Junior bands will have fifty musicians to their credit. Mr. St. Louis has had great success with our music department as eleven students are now at university becoming music majors creating one of the highest percentages in the province.

On the sports scene, Senior boys' football tryouts were held last Wednesday. Monday night will be the stage for action as first tryouts for Junior and Senior girl's basketball teams are held. All coaches feel North Dundas will again support top-notch teams.

Homeroom classes chose Student Council reps on Thursday morning. Student Council executive and class reps are looking forward to a good year.

Meet Sandy



ONE STOP FOR ALL YOUR INSURANCE NEEDS "By Professionals"

Sandy Fetterly will greet you when you call by telephone or in person at our Winchester office. Sandy is the newest member of our staff.

Biccum & McIntosh Ltd.

GENERAL INSURANCE REAL ESTATE LIFE INSURANCE

With Offices in
Winchester .....Phone 774-2832
Chesterville .....Phone 448-2854
South Mountain .....Phone 989-2157

YOUR Independent Insurance AGENT "SERVES YOU FIRST"



The Grouse is an elusive bird . . .

SMITHS PHOTO STUDIO
62 Kyle Dr.
Ph. 543-2873
Morrisburg

AT KEMPTVILLE COLLEGE

Announce Staff Appointments

The appointment of Mary F. McInnis, Donna F. Adair, and L. Anne Griffin to the staff of the Kemptville College of Agricultural Technology, was announced recently by Dr. Ford A. Stinson, Principal of the College.

Mary F. McInnis, a graduate in Home Economics from the University of Western Ontario, recently completed her Master's Degree in Institutional Management at Iowa State University. A Registered Professional Dietitian, she has had wide experience in food service as an administrative, clinic and teaching dietitian. She was a consultant in food service management with the Ontario Ministry of Industry and Tourism and also served as a home economist with the Ontario Ministry of Agriculture and Food. From 1967 to 1969, she was in charge of the home economics program at the Centennial College of Applied Arts and Technology.

As lecturer in foods, Miss McInnis will provide instruction in foods and meal management.

Donna F. Adair is a graduate in Home Economics from the University of Western Ontario. She has been employed as an instructor with the Adult Training Centre of the Ottawa District Association for the Mentally Retarded.

Mrs. Adair will be lecturing in clothing and textiles.

L. Anne Griffin joins the Kemptville staff as a home economist assistant and demonstrator. She will assist with instruction in foods and meal management.

A graduate of the Kemptville College, Miss Griffin has been teaching home economics at the Vankleek Hill Collegiate Institute.

Iroquois Medical Centre Step Closer To Reality

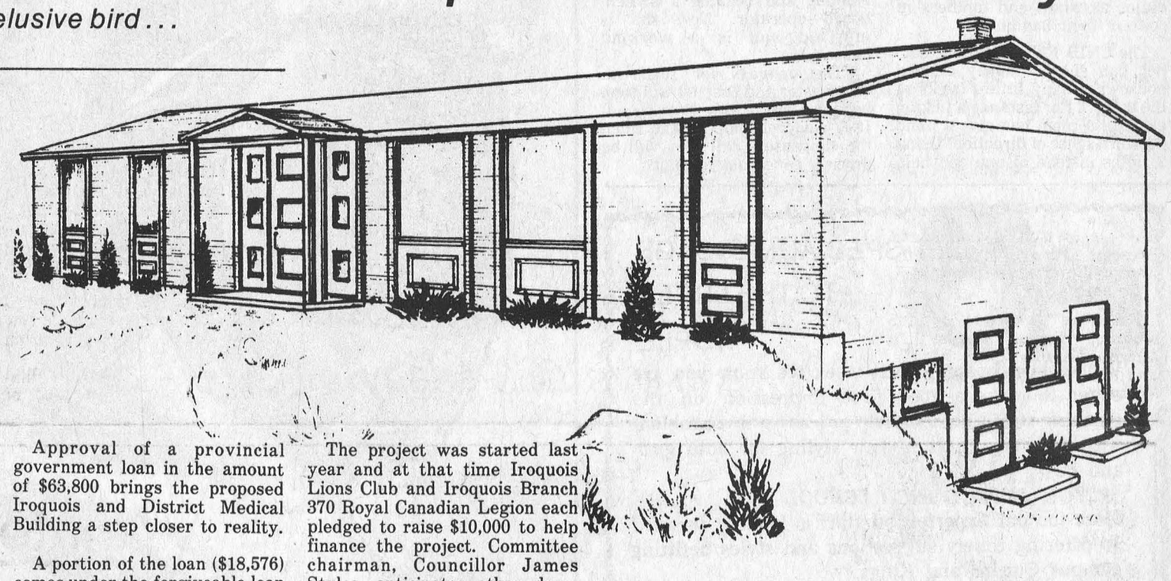

~PROPOSED MEDICAL BUILDING~
DENTAL ENTRANCE AT REAR

Approval of a provincial government loan in the amount of $63,800 brings the proposed Iroquois and District Medical Building a step closer to reality.

A portion of the loan ($18,576) comes under the forgiveable loan scheme and this, considering present plans, covers the labour costs.

The project was started last year and at that time Iroquois Lions Club and Iroquois Branch 370 Royal Canadian Legion each pledged to raise $10,000 to help finance the project. Committee chairman, Councillor James Styles, anticipates other donations and is confident final arrangements for construction can be completed soon.

The 74's Are Parading At Upper Canada Motor Sales



OLDSMOBILE CUTLASS SUPREME



This is your invitation to attend our annual showing and view our complete lines of Chevrolet cars, Chevrolet trucks and Oldsmobiles on the evening of

September 20th, 1973.

CHEVELLE LAGUNA

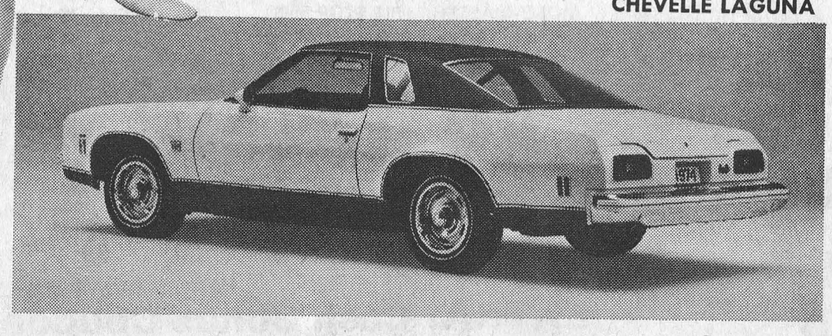

Lunch and refreshments will be served

GM MARK OF EXCELLENCE

CHEVROLET

UPPER CANADA MOTOR SALES LTD.

Corner of Hwys. 2 & 31 Morrisburg Tel. 543-2925

VISIT US THIS FALL

St. Lawrence Parks This autumn, for a week or weekend, enjoy nature at its loveliest. Make your home by the river at one of the many St. Lawrence Parks. Stretching along the historic St. Lawrence River from the Bay of Quinte to the Quebec border, are more than six thousand acres of riverside greenspace. 2500 campsites scattered through fourteen major and dozens of smaller areas offer a wide choice of location and scenery. The campsites are well-maintained — most are fully serviced, with modern lavatory buildings, electrical outlets and trailer dumping stations. You can swim, boat, golf, ride, birdwatch (Morrison Island Waterfowl Sanctuary) or just relax and enjoy the autumn colour. Camping fee per day: $3.50 per campsite; electricity where available $.50. The fall scenery is free.

Upper Canada Village It's harvest season at Upper Canada Village. Upper Canada Village, located 7 miles east of Morrisburg, just off Highway 401, has over 40 authentic pioneer period houses, barns, churches, mills and stores, all part of Ontario's living heritage. Upper Canada Village shows you fall the way it was in early Canada. See demonstrations of farming, butter churning, bread baking, dyeing, spinning, looming, quilting, candle-dipping, broom-making, log-sawing, timber squaring, carpentry, blacksmithing, all performed as they were in 1867. Ride an ox-cart, a stage coach, or a horse-drawn bateau. The Village is open every day from 9:30 a.m. to 5:00 p.m. Admission: Adults $2.50; Children $.50. This autumn, holiday in history — it's a beautiful experience.

(We're open till October 15)

For more information write the Public Relations Officer, The St. Lawrence Parks Commission, P.O. Box 340, Morrisburg, Ontario.

ONTARIO/CANADA



Blindness A Handicap

...not a major obstacle

"Blindness may make it harder for a housewife to do her work but it need not stop her from managing her family efficiently," said Mrs. Stella Potter, CNIB campaign convener for Winchester and district.

"Blindness can come to anyone at any age," Mrs. Potter said, "and hundreds of Canadian women are carrying on their duties as wives and mothers in spite of their handicap."

The CNIB Rehabilitation teacher can show a newly blinded housewife many little "tricks of the trade". For instance a ticking clock in a room can give a blind person a sense of direction. Using 2 cloths instead of one can help the blind housewife to do the dusting and feel what she has done without leaving finger marks. Special dials with braille markings, braille timers and braille watches can also assure that dinner will be held on time. The woman in the accompanying picture is from Cornwall. She lost her sight while attending school, later went to the CNIB for training and became a switchboard operator. Now she is married and is a working housewife.

"The canvass for funds in Winchester and District will soon be under way," Mrs. Potter said. It is sincerely hoped that when the canvassers call they will be given a generous welcome.

Old Time Fiddlers Present Spectacular Show At Maxville

The Glengarry Old-Time Fiddlers presented another of their popular concert and dance evenings at the Maxville Community Hall recently. This one featured Angus MacKinnon and his Scots Canadians from Toronto—The World Festival Show cast of eighteen with guest soloists and dancers. In spite of the intense heat a good crowd turned out for a very enjoyable evening which began with Peter Glen leading the cast in "The Road to the Isles" and introducing the M.C. Sandy Bain.

First came "The Flowers of Edinburgh" by Angus and the orchestra, then the Lothian Dancers doing the graceful "Lord McCaly's Reel". Irene King, who delighted the audience at the pre-games concert with her lovely soprano voice, sang the lilting "Westering Home", then an old Scottish folk song "There's Nae Luck About the House". Comedian George King sent his audience into stitches with "Top Hat, Tail Coat, Sporran and My Kilt". His jokes and patter come with an easy professional style and he has a very sharp ear for the foibles and peculiarities of the Scottish people. He did a fine rendition of the old music hall favourite "An Egg of the Old Brigade".

A group of the Old Time Fiddlers played jigs and reels to set the toes tapping—Donnie MacLeod, Hugh Allan MacMillan, Duncan MacDonald, Mr. Ranger, Fred Leroux and Mr. Leroux Sr. and Donaldson MacLeod, with Elmer MacDonald guitar, and president Bev. MacQueen at the piano. Then came a novelty—Bob Blackie, from the Border Country doing a solo dance "The Scottish Lilt" with powerful control and grace. Peter Glen came on to sing—a favourite with local audiences since his first appearance here four years ago. "The Isles We Love the Best", a special request for "These Are My Mountains" and "Hey For the Tartans". Eight of the Lothian Dancers did the Scottish Country Dance "Prince Charles of Edinburgh" then Irene King sang "Coming Through the Rye" and the lovely "Song of the Clyde".

George King did a rousing "MacNamara's Band", managing in spite of the heat to get all the audience happily joining with him in the choruses, and then as an encore the comical satire "The Presbyterian Elder". The Glengarry Fiddlers came on again, with one more MacDonald violinist, and Ian D. MacLeod at the drums. The men of the Lothian Dancers did an intricate, unusual kind of sword dance holding long metal bars in the air, in a varied and complex series of dance steps, culminating in the formation of a star with the bars.

Peter Glen returned with songs particularly suited to his powerful, controlled tenor—"Scotland the Brave", "The Scottish Soldier" and the sad old Irish song—"Danny Boy". And finally a beautiful rendition of "Amazing Grace" in which it is a pleasure to hear all the words of the old hymn. Sandy Bain expressed congratulations to the members of the Glengarry Pipe Band for their performance in Toronto, where they came first out of 34 bands in the Grade 4 class. Members of the MacKinnon band were introduced—Norman Murray, drums, bass fiddle Dave Walker, piano Moira Reike—and Mrs. Iris MacKinnon stage manager. After the mass finale of "Road to the Isles" the chairs were cleared back and the evening went on in dancing to the music of the orchestra and members of the Fiddlers.

Next concert and dance by the Fiddlers will be on Saturday, October 6—Thanksgiving weekend. This will feature Rudy Meeks from Orillia, the present North American Fiddling Champion, at the Maxville Community Hall.

Twp. Zoning By-Law Approved

The township of Osgoode, which it is understood, has had an official plan for more than two years, now has approval by the Ontario Municipal Board and according to Reeve Dr. W.A. Taylor the township is now in a position to implement the plan's guidelines.

The bylaw gives the township power to control land use and protect the rural character of the municipality with a population of approximately 8,000.

The Reeve said Osgoode wants to protect its rural nature by restricting development to existing villages or to large 25-acre lots not considered suitable for agriculture.

Dr. Taylor, who anticipates the possibility of several developments starting soon, reports that township council will be able to make amendments to the official plan when and where required.

OMB approval followed three days of hearings in July when over 70 objections were received.



SPECIAL MESSAGE TO THE LITTLE PEOPLE

With school opening next week we know you are eager to make a good first impression on the teaching staff. We can help you solve this problem with the very latest in hair styling for both girls and boys.

IF YOU ATTEND HIGH SCHOOL

Here too our experienced staff is looking forward to offering timely suggestions and styles befitting campus Queens and Kings.

AND PARENTS

We thank you for the faith you have placed in us and look forward to your continued patronage.

VI'S BEAUTY SALON

Metcalfe, Ontario

Open Tues. to Sat. - 9 a.m. to 5 p.m. (Thurs. evenings to 9)

GIVE US A CALL — 821-2568

Come See Come Save ON LOW MILEAGE CARS

USED CAR BUYS

1969 **FAIRLANE** 2-door hardtop, V-8, automatic, power steering, power brakes, radio, blue with matching interior. Stock No. 2129 .....$1695.

1971 **NOVA** 2-door, 6 cylinder automatic, power steering, radio, gold with black interior. Stock No. 2365A.....$2365.

1969 **MUSTANG** 2-door, 6 cylinder, automatic, power steering, radio, red with black interior. Stock 3792B.....$2080.

1970 **DATSUN** 4-door, 4 cylinder, standard, radio, gold with black interior. Stock No. 3957A .....$1465.

'TRADE WHERE THE ACTION IS"

A&R GREGOIRE AUTO Ltee.

EMBRUN, ONT. 443-2842

Ottawa Line 237-0870, 824-5667

Moto-Master BRAKE SHOES and DISC BRAKE PADS



FOR CARS EQUIPPED WITH

BRAKE SHOES

CHEVROLET and PONTIAC 1959-70 (most)

6.49 FRONT 2 Wheel Set (exchange)

5.29 REAR 2 Wheel Set (exchange)

Extra safety is built into every set of Moto-Master Brake Shoes. Partial listing below shows low over-the-counter prices.

2-WHEEL SETS Sample Listings Only	FRONT with Exchange	REAR with Exchange
Chev. & Pontiac 1971-'72	.....	5.89 to 6.29
Dodge & Plymouth Fury Monaco & Polara '66-'72	6.79 to 8.29	5.69 to 6.79
Ford, Mercury & Meteor 1965-72	6.79 to 7.89	6.49
Comet, Cougar, Mustang, Fairlane 1968-'72	5.99 to 6.39	5.19 to 6.39

EXPERT INSTALLATION available

Enquire about our

Specialized Brake Services

- WHEEL CYLINDERS OVERHAULED
- BRAKE DRUMS EXPERTLY TRUED
- REPACK FRONT WHEEL BEARINGS
- EMERGENCY BRAKE CABLE 'FREED'

Moto-Master Brake Parts GUARANTEE

ASK ABOUT our generous 12,000 miles or 12 months (whichever occurs first), guarantee against manufacturing and material defects on Moto-Master Brake Shoes, Disc Brake Pads and Parts.

When a complete brake overhaul is performed by a Canadian Tire Service Centre, (4 wheels relined, including cars equipped with disc brakes, wheel cylinders overhauled or replaced, new brake springs installed, drums trued or replaced), parts and shop charges are covered by a 12,000 mile or 12 month (whichever occurs first), guarantee.

FOR CARS EQUIPPED WITH

DISC BRAKES

SAMPLE LISTING-1971-'72 CHEVROLET & PONTIACS (most)

2-FRONT WHEEL RIVETED DISC PAD SETS 12.79

2-REAR WHEEL 'CUSTOM-BONDED' LINING SETS 5.89 to 6.29

Riveted Disc Pad Sets and 'Custom-Bonded' Lining Sets are available for most popular makes of cars. Partial Listing Follows.

MAKE & MODEL Sample Listing Only	Front Wheel Riveted Disc Pad Sets	Rear Wheel 'Custom-Bonded' Lining Sets (Exchange)
Ford, Mercury, Meteor 1968-72	11.98	6.49
Dodge, Plymouth, Fury, Monaco, Polara 1969-72	12.39	5.79 to 6.79
No Exchange on Riveted Disc Pads		

Similar savings also apply to many popular foreign makes and models equipped with disc brakes. Severe service or riveted linings are also available.

ONE-STOP for PARTS and SERVICE

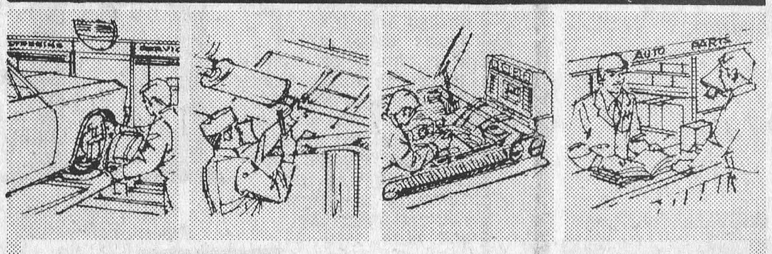

Wheel Alignment Steering correction and suspension inspected by experts.

Mufflers Complete line of exhaust parts and expert installation too!

Engine Tune up Professional technicians and equipment to improve performance.

Auto Parts Wide availability of parts for most cars including many imports.



MOTO-MASTER Heavy Duty Brake Fluid 16-fl. oz. .89

Meets SAE specification J1703. Remains free flowing at 60° below.

PIT STOP 550° Disc Brake Fluid 16-fl. oz. 1.59

Maximum protection for all types of brakes. Safe to 60° below zero!

Wheel Cylinder Kits Sample listing 1961-'71 Chev. & Pontiac (most). Complete Kits 1.05 to 1.69 State make & model details

Complete Wheel Cylinders Sample listing 1961-'70 Chev. & Pontiac (most). 5.29 to 6.39 State make & model details

Master Cylinder Kits Sample listing 1961-'66 Chev. and Pontiac (most). 2.65 to 2.75 (67 to '71 Chev. & Pontiac with piston 8.89 to 9.69)

Complete Master Cylinders Sample listing Chev. & Pontiac. '61 to '66 (most) 14.29 to 14.79 '67 to '70 (most) 23.29 to 28.29

CANADIAN TIRE ASSOCIATE STORE

Phone 535-2845

Get your car in the running with your Canadian Tire CREDIT CARD

EXTRA! Cash Bonus Coupons on all Parts.

W. P. HENOPHY LTD.-WILLIAMSBURG

WINCHESTER Press

Second Section
Volume Eighty-Six
Thursday, September 13th, 1973

EDITORIALS . . . *the way we see it!*

A Postmasters' Strike

Smoke is turning to fire as the probability of a postal service disruption grows clearer, says Jennifer Lewington writing to the Financial Post. The 8,100-member Canadian Postmaster Association (CPA) may go on strike later this month and will have the support of the 31,000-member Council of Postal Unions (CPU) representing letter carriers and postal workers.

If the postmasters strike and set up picket lines, the CPU says its members will respect them. In that way, the entire postal system would be affected by a dispute involving a small segment of workers in rural areas and small municipalities.

CPU spokesman are circumspect at this point about the precise role of their members because the CPA hasn't decided yet to strike. The CPA has rejected a conciliation board report and is polling its members to get authority to strike when necessary. While the association is in a legal position to strike now, it will take about a month to tally the members' response.

James McCall, CPU co-chairman, says: "It's a fluid situation right now." The council, it is assumed, will wait for the postmasters to strike and request support before committing itself to any action.

"The council accepts legal pickets but I hope it doesn't get down to that," says McCall. "We'd like to see a settlement without a strike because that means absolute financial loss for the workers."

The postmasters have never been this militant before and by requesting conciliation, instead of compulsory arbitration, they are in a legal position to strike for the first time in their 67-year history.

Their long dispute with the Post Office on 23 items is highlighted by demands for higher wages, sick-leave benefits and higher rent for the homes and stores that serve as post offices. The government owns only 500 of its own premises.

Surely saner minds will prevail and postmasters who have served so faithfully for so long will be able to arbitrarily settle their differences.

High Food Prices Encourage Rustling

The high price of food is causing some concern to the Ministry of Natural Resources and for a good reason. In an effort to stretch the food dollar some have apparently resorted to rustling.

Information Officer Wayne Mutton assesses the graveness of the situation in the following paragraphs:

"There's no such thing as a free lunch," said some bar-room sage once. But according to natural resources wildlife conservation officers that's exactly what increasing numbers of people are after —after dark— these days in Eastern Ontario.

A free wildlife lunch is okay, except for one thing: the open seasons for big and small game and migratory birds are still weeks away.

Last week near Ottawa, district "CO's", or Conservation Officers, answered reports from citizens in Gloucester township who were hearing what sounded like shotgun blasts from nearby forest-field areas.

Sure enough two hunters, one with an unplugged pump action gun were turned up. A search of their homes with two police constables uncovered the remains of five migratory birds. Charges have been laid in that case.

Jack-lighting of deer also seems to be on the increase. In the Tweed, Brockville, Ottawa-Carleton, Lanark and Cornwall areas CO's are finding evidence the poachers are out and about. The back roads and fields are being driven regularly at night. With jack-lighting the idea is to suddenly catch a deer in the beam from one or more powerful hand-held lights and while it is transfixed and partially blinded....shoot.

With the price of food the way it is these days, the increase in poaching was expected and all natural resources districts in Eastern Ontario have put on extra patrols after dusk and early in the morning to stop what is really a case of rustling everyone's property — Ontario's wildlife.

WORKMAN BROTHERS, Publishers

Established in the year 1888
Published Wednesday Afternoon
Dated Thursday

Subscription Rates: $5.00 per year in Canada; $7.00 per year in the U. S. A.; payable in advance.

CNA "Award Winning Newspaper"

Member of Canadian Community Newspapers Association and the Ontario Weekly Newspapers Association

Guaranteed Circulation Over 4,300

Advertising Rates On Request

"Second Class Mail Registration Number 1555"

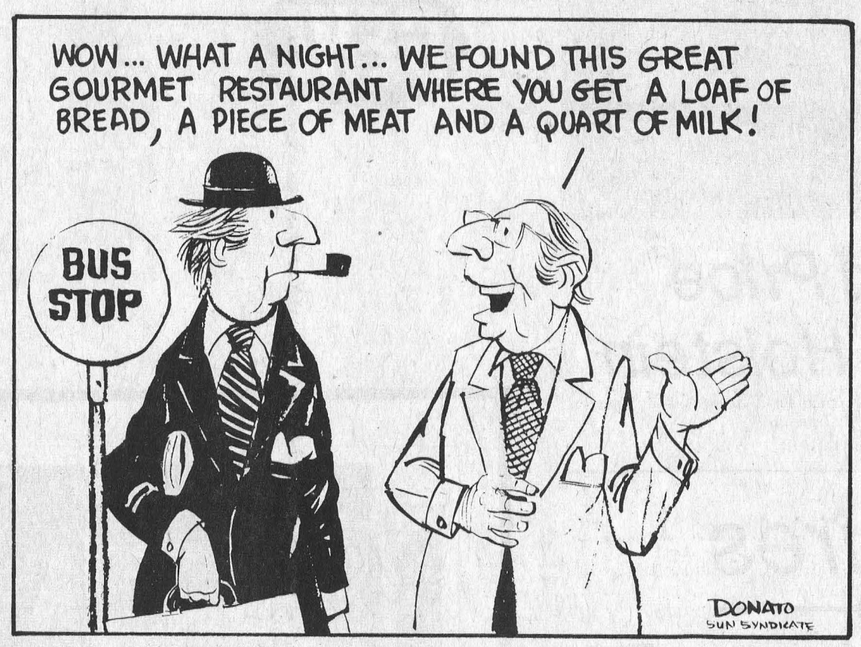



Bill Smiley writes

WE'RE HOME BUT LOCKED OUT!

Yep. We're home. Met a chap yesterday and he said. "Hey. I thought you were going to England. Better get a hustle on. You go back to work in a week."

Perhaps I should explain that this column is written about two weeks in advance usually or sometimes or occasionally or when the situation calls for it.

The last two. for example were written in London and Chester. I swear I had the only possible typewriter in Chester. My wife went out to get some dry-cleaning. spotted this office supplies place. and finagled a typewriter. an old beat-up one. on loan.

Therefore. by the time you read about me and the Old Lady living it up on the Strand. we're actually sitting in the back yard. swatting mosquitoes.

Which we did. We had left the key to the house with the neighbours. Neither they nor we knew when we'd be home.

You can guess the rest. We pulled in absolutely pooped. Neighbours out for the evening. I tried every window any self-respecting burglar would have a crack at. Nothing doing.

We sat in the backyard surrounded by luggage. looking and feeling like two melting icecream cones. exchanging quips like. "Weren't none of these moquitoes in Edinburgh."

Boy. it's something to be an international traveller. Those mosquitoes bow gracefully before they sink the needle.

It didn't bother me much. But it was almost the last straw for my wife. She was in a state of deep depression anyway. because she'd had to leave the U.K.

You may recall that she fought the idea of the trip and used every crafty feminine wile to avoid it.

From the moment I threw her onto the plan. bodily. she forgot her rotten kids. her kitchen floor. the woodwork that needed cleaning the rugs and all the rest of it.

Right now. she's planning next year's tour of England. Between you and me. there are a few places in England where she will be banned. because she had so much fun.

This is the kid who couldn't understand why anyone wanted to travel.

Perhaps you read about those bomb scares in London. They are blamed on the Irish Republican Army.

IRA my foot. I planted those bomb scares in the English papers because it was the only way I could get my wife to leave the country.

And I don't blame her. She was asked to a champagne luncheon. whatever that is. at the Savoy. Without me.

She kissed, or was kissed by. a Welshman in Llangollen. Without me.

She walked in Hyde Park with a Dublin lawyer. Without me.

She had breakfast in bed every morning. She didn't wash a dish. scrub a floor. cook a meal for three weeks.

With the help of four bobbies. I managed to get her on the plane.

From there on it wasn't so bad. It was a matter of jumping out over the ocean or landing at the so-called International Airport. Terminal 2. Toronto.

It's about even-seven. Personally. I'd jump. If I were flying again. I'd go through to Winnipeg and take a bus back to Toronto. That's how bad No. 2 is.

Anyway. the Old Lady is hooked. Already she's sending cards to Heather. The Tudor Bar. Westminster Hotel. Chester. reminding her that we want some ice in it this time.

Next year we go back for sure. So says Suse. It's a long swim. but I'll be at Halifax. cheering her as she takes off.



Standing Watch

by Rev. Dr. Gordon C. Smyth

There is no mistake about religion which is more paralyzing than the notion that God alone is active. and that there is no need of alertness and effort on the human side.

People give themselves passionately to the getting of other things. -- money. power. friends. or education -- but they sometimes fancy that the benefits of religion can be obtained without cost.

There are very few things worth having that can be had cheaply. A person must work for a living. Why is it thought easier to find God than to earn a dollar?

I once heard a young man remark that the name of God had lost to him all significance. When. however. he was asked whether his interests. reading. and companionships had been such as to keep the spiritual life real and near. he was frank enough to answer that he had never given a thought to such matters for years.

This youth was typical of many people. including those twice his age. He had been living in quite another world. but he fancied that if religion were true. it would somehow break into his experience by force.

Over against this attitude is the wisdom of the Bible. "As a heart longs for flowing streams". says the Psalmist. "so longs my soul for thee. O God". "No one who puts his hand to the plow". says Jesus. "and looks back is fit for the kingdom of God". "Behold. I stand at the door and knock". says the Book of Revelation. but it is a door that one must open with his own hand from inside. "If any one hears my voice and opens the door. I will come in to him and eat with him. and he with me."

Still more picturesque is the attitude of the prophet Habakkuk towards God. "I will take my stand to watch". he says. "and station myself on the tower. and look forth to see what he will say to me". The prophet is a sentinel. pacing to and fro. and looking out over the plain for the coming of the reinforcements of God.

You have seen. at least in movies. on an ocean liner. the officer of the watch on the bridge. peering out towards the horizon. Sometimes he cannot see a ship's length ahead. Sometimes the sky is blue and serene before him. But always there is a man standing watch. In the sense of his alertness on the bridge the passengers rest in security below.

Such is the discipline and preparedness that the voyage of life demands. The trouble with many people is that they are not on deck. but are snugly below. like cabin passengers with no officer on the bridge.

"I will take my stand to watch" says the prophet. Nobody can tell another when the storms of life are to be met. No good seaman waits until the storm has struck to go on deck. No mystery of experience is so startling as the unanticipated and surprising ways in which the shifting weather of life suddenly tests the human soul.

The Seventh Column

Our Ottawa Rough Riders have moved back into contention and we're just vain enough to believe our presence in the press box provided that little extra jolt needed to move the big red and white machine into the winning column where it belongs. The fact Frank Clair recognized the value of The Winchester Press as a promotional power, and sent along press box passes to the new editor, is very much appreciated, and we assure you hob-nobbing with so many experts in the field of sport has given us a completely new perspective. We came away with nothing but respect for the men whose reports in press, radio and TV bring the playing field literally right into the living rooms of the nation.

Watching Bob Simpson amble across the field prior to game time with the flood-lights reflecting brilliantly from his "golden locks" brought back memories of the days when the big Number '70' was a power to be reckoned with. During the first quarter, when a burly British Columbia player was doubled up on the field apparently in great pain, Bob suddenly appeared in the press box. Assessing the situation on the field he remarked, "looks like he got a pat on the tummy. Right now I have built-in protection against that sort of thing." Looking at the jovial giant it wasn't too difficult to see what he meant.

Overheard two girls discussing their future plans the other day and one remarked she planned to marry a very rich man when her shape came in. "Especially", she said, "if it comes 36-24-36."

Youngest member of the staff has been doing some scientific reading lately and only last week he announced one of his most recent conclusions. "Now that man has been to the moon and taken pictures of Mars," he related with an air of authority, "scientists are looking for some signs of intelligent life on earth."

Didn't intend this to be a football column but every time we visit Ottawa we come away counting our blessings and wondering how we could possibly deserve such good fortune as to reside in a friendly rural community and fine employment in an equally friendly neighbouring town. Some might suggest we become a bit too critical of the Nation's beautiful capital, but be assured we have nothing against the city itself—it's the people who run the thing. City officials claim to be proud of their football team but many who live outside the city have good reason to harbour some doubts, and we're one of them. Loyal fans who travel a great distance to watch the Riders in action have become accustomed to leaving home early, and by so doing, finding parking space at the Precious Blood Monastary, directly across the canal from the stadium. Being able to park on the well-kept grounds served a dual purpose—older fans found the short walk to their liking and revenue was a financial boost to the charitable Sisters. By now you've guessed it—last week fans found the area roped off and were informed by friendly attendants that City officials had forbidden further use of the grounds for parking. Once upon a time Toronto was referred to as 'Hogtown'. Ottawa has now earned the dubious title.

The long, hot, and beautiful days of summer have once more joined the endless list of yesterdays, and with the approach of fall the community comes alive with sparkling fall and winter programs on the entertainment scene. One has but to glance through the 'Coming Events' column, or at colourful ads placed strategically throughout this newspaper, to note such coming attractions as: Winchester Oktoberfest; Winchester Lions Car Draw; Winchester Trade Fair; Morrisburg Oktoberfest; Chesterville Fair; Metcalfe Fair; Metcalfe Trade Fair and of course the weekly 'Quarterback Club' meeting at Metcalfe every Monday night. And on Saturday, September 29th what has to be the highlight of the entire season. On that day area service club ball teams will converge on Winchester Community Park for what is being billed by Gerry Cross as the greatest array of sports talent ever assembled on the local scene. Having stolen a glance at some of the line-ups we're convinced most of the 'has-beens' really never were.

Had the extreme pleasure of photographing two lovely brides last weekend. As usual the helpless grooms stood obediently at their sides as guests openly admired the sparkling beauty of the newly-married lassies. Feeling just a trifle sorry for the young men, who after all had made the whole affair possible, we were reminded of the little boys questioning his mother. "Does God give us our daily bread?" he asked. "Yes dear," replied the mother. "And does Santa Claus bring toys at Christmas?" continued the inquisitive little fellow. "Yes, dear," said Mother. "And the stork brings babies?" "Certainly dear." "Then," wound up the boy, "what's the old man hanging around for?"

Our office supplies usually arrive by transport and we've always wondered why younger [male] members of the staff rush out to meet the big vehicle. A television commercial finally cleared the air. We're referring to the CP advertisement where all freight cars and transports are swarming with very lovely, scantily-clad girls. Smiths Transport being part of the chain the boys' actions become very obvious. Since they always return dejectedly to their work it must be that the girls work a different route.

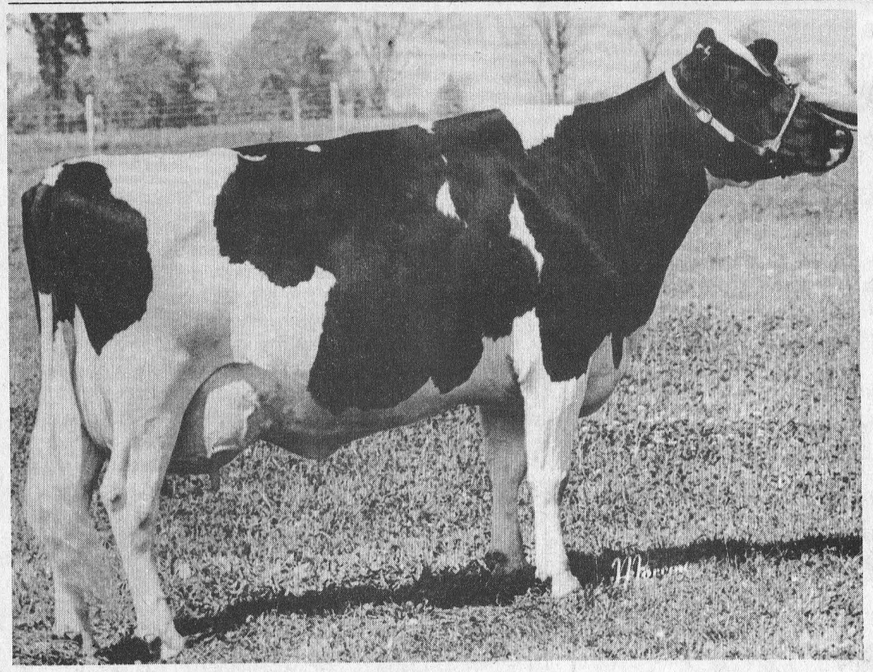

$15000. Record Price For Chesterville Holstein

Sunnylodge Doris Excellent, bred and owned by Angus and Carl Smith, Chesterville, has been sold for $15,000.00 to Ralph MacKenzie for export to Cuba.

This price is the highest ever paid for a dairy cow in Eastern Ontario.

O.F.A. Resolution Rejects Price Ceilings

In a resolution passed last week, the executive of the Ontario Federation of Agriculture rejected price ceilings on farm products, in the face of rapidly escalating production costs.

The resolution referred to the federal government's proposal to freeze the price of milk for a year, and to place a ceiling on the price of wheat used for human consumption.

"The price of dairy ration increased as much as 23 percent during the month of August, alone. We are concerned with the increases in the cost of petroleum products, machinery, fertilizer, labour, building materials, and transportation. The prices of these, and other vital inputs are soaring," says Brockville dairyman Keith Matthie. Matthie is the Federation's second vice-president.

He notes, "The rail strike and the increasing demands of workers in other industries are bound to increase the price of goods and services that farmers must buy."

"For years, small surpluses on the world market depressed farm income. Now, when world trade is brisk and prices are higher, farmers object to action which denies reasonable returns from the market place. We bitterly resent such moves by the federal government to reduce farm income, says Federation president, Gordon Hill.

"Since the Ontario Milk marketing Board have responsibilities to both farmers and consumers, the OFA trusts they will not be manoeuvered into accepting this short-sighted proposal," Hill adds.

Secretary Retires

Fourth Generation Assumes Post

George M. Clemons has retired after 48 years of service, 43 of them as Secretary-Manager, with the Holstein-Friesian Association of Canada, the head office of which is at Brantford, Ontario. He was the dean in length of service of all breed association secretaries in the world.

Succeeding his father as Secretary-Manager is David Henry Clemons, the fourth generation of the Clemons family to serve in this position. The Association was formed in 1884 and G.W. Clemons became Secretary in 1893, followed by his son W.A. Clemons in 1912, who in turn was succeeded by his son George M. Clemons in 1930. Before joining the Association staff in 1970 as Assistant Secretary Manager, David Clemons spent six years as a Trade Commissioner with the Department of Industry, Trade and Commerce, serving in Trinidad and West Germany.

The Holstein-Friesian Association of Canada is the largest pure bred breed Association in Canada with just under 14,000 members. The familiar Holstein black and white cows comprise approximately 85 percent of Canada's dairy cattle.

During his tenure of office, George Clemons has seen the Association membership triple in numbers, annual registrations of animals increase four-fold, and Canada become the leading nation of the world in the export of pure bred seed stock Holsteins.

Approximately one in four of all Holsteins registered in Canada each year are sold for export. These have gone to 55 different countries. A great deal of the credit for this leading position is attributable to the efforts of Mr. Clemons, first in developing sound policies of breed improvement that provided Canadian breedes with superior stock to sell and secondly by visiting the major dairying countries of the world to lay the groundwork for importation from Canada. He has made some 120 visits to other countries.

George Clemons has also been a leading figure in the introduction of artificial insemination in Canadian dairy cattle. He has served as secretary of the Artificial Insemination Section of the Joint Dairy Breeds Committee since its inception and as such has been influential in seeing that sound methods of control have been followed, thus ensuring accurate identification of individual animals.

Mr. Clemons will continue to represent the Association to a limited degree by serving as a roving ambassador to other dairying countries. He will also continue as Chairman of the Canadian Livestock Exporters Association, a recently formed organization comprising the leading exporters of Holstein cattle, designed to permit coordination in the handling of large groups of cattle sold to other countries.

List Bookmobile Visitation Dates

The Stormont Dundas and Glengarry Counties bookmobile will visit the following locations during the week of September 17:

Tuesday, September 18

Berwick	10:00 - 11:30
Morewood C.	2:00 - 2:45
Winchester Springs	3:30 - 4:00

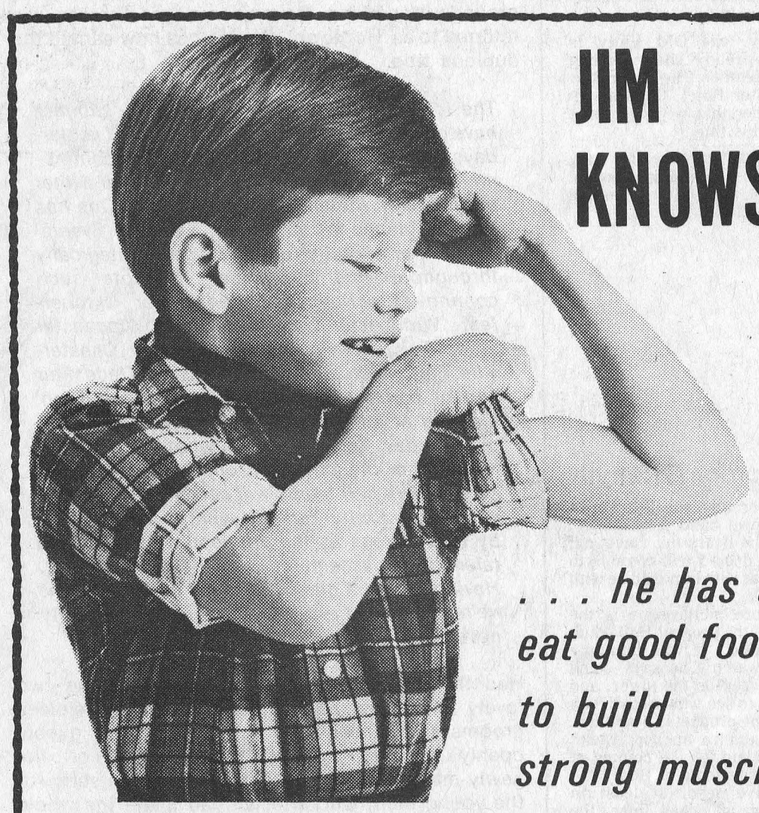

JIM KNOWS

. . . he has to eat good food to build strong muscles

Jim's dad taught him that. His dad also told him that livestock too needs nourishing, growth-producing feed. Jim's dad is wise.

When young Jim grows up and gets those muscles, chances are he'll be doing much of the farm work. Some day the farm will be all his.

Then Jim, like his dad, will rely on Berry's for formulated feed service unsurpassed anywhere.

He'll have the healthiest animals around.

D. L. Berry & Sons Ltd.

WINCHESTER 774-2522 SOUTH MOUNTAIN 989-2880 MANOTICK 592-3543

KEMPTVILLE 258-3408 SPENCERVILLE 658-2016

GEHL

Now we sell GEHL!



Gehl self-unloading wagons and blender feed-boxes, in the size and style for any farm operation.



GEHL



two row corn picking snapper head attachment

GEHL

600 SCREEN CHOPPER ideal for all fall harvesting. Corn silage or haylage can be harvested quickly and easily with this versatile chopper.

Come in and see us
We now sell and service the full line of quality Gehl products.



Power bale feeder attachment

GEHL

Either the 95 or big 120 bu. capacity GRINDER-MIXER can handle all feed processing requirements

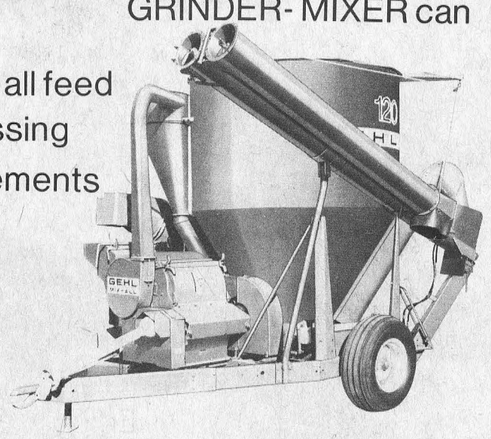

SERVICE IS OUR MIDDLE NAME

METCALFE SERVICE CENTRE LTD.

PHONE 821-2893 METCALFE, ONTARIO FARM EQUIPMENT DEALERS

METCALFE SERVICE CENTRE

"We Service What We Sell"

FARM NEWS

By The Extension Personnel Of The Carleton County Agricultural Office

FARM LABOUR

Labour, whether your own or hired, is still one of the major inputs on modern farms. Efficient management of labour is necessary for profitable management of today's farms. A worker who costs more to employ than his labour adds to farm income, is a luxury few farmers can afford.

Many farmers complain that it is almost impossible to keep a man for any length of time. Farmers who require seasonal help are finding they have more difficulty in finding and keeping help.

There are a number of causes for this trend such as availability of alternative jobs; wage increases in other industries even for unskilled workers; people are better informed of alternatives and more willing to move to take advantage of opportunities; many industries offer excellent pension plans, health benefits, sick leave, etc.; also shorter hours may be appealing.

Farmers who are having problems with keeping hired labour should perhaps consider an incentive plan which could result in greater earnings to both the farmer and the employee. An incentive plan should attempt to meet each of the following principles:

(1) A plan should be aimed at rewarding the employee in a particular way that can be defined and understood by both parties for working in the interest of the employer;

(2) A plan should be based on performance which is within control of the employee;

(3) An incentive payment should be made at time the employee has met the specific requirements;

(4) Plan should not encourage practices which are uneconomical;

(5) Bonus incentive plans should not be aimed at shifting part of the financial risk of the farm operation to the employee;

(6) To avoid misunderstanding, the plan should be written and signed by both parties.

Richmond Fair Opens

Richmond Agricultural Society will kick off its 129th annual exhibition today (Thursday, September 13) with a program which is designed to entertain the entire family.

Judging of 4-H Club exhibits will commence at 11:00 a.m. Friday morning, affording an opportunity to see a large group of farmers of the future showing off the animals they have prepared so carefully throughout the summer for this big day in the show ring. Beef cattle will start parading through the ring at noon and at 1:00 p.m., heavy horse line classes will start. There will be an evening horse show commencing at 7:00 p.m. with light and heavy horses.

Saturday will see a full program of activities starting at 10:00 a.m. when judging of light and heavy horses will commence. Dairy cattle judging starts at noon and swine at 12:30. At 2:30 the fair will be officially opened and at 4:00 p.m. the oldest lady and gentleman on the grounds will be selected.

There will be a Saturday evening horse show featuring light and heavy horses and a dance starting at 9:30 p.m.

Sunday's program will see a horse show featuring both English and Western classes and a Mutt Show at 4:00 p.m. There will also be a prize for the largest family on the grounds and a big chicken barbecue starting at 3:30 p.m.

The junior committee will again operate their story book farm throughout the fair and home cooked meals will be available at the dining hall. Star Broadway Shows will provide the midway.

The display buildings will offer interesting exhibits in domestic science, horticulture, amateur work and junior school work, agricultural products and manufacturing displays.

President Cecil Kelly and his directors are hopeful that the program will prove interesting to the entire family, making Richmond Fair a "family affair".

FRANK AULT EQUIPMENT RENTALS
Excavating Contractor
RUBBER TIRED BACKHOE
D6C
POWER SHIFT DOZER
¾ yd. HYD. EXC. on TRACKS
FULLY EXPERIENCED OPERATORS
PHONE 652-4755

South Mountain Hosts Dundas

4-H Achievement Day

On a beautiful day at South Mountain Fair all the time, labour, sweat and hard work came to a final few minutes in the ring. It was our 1973 County 4-H Achievement Day.

One doesn't realize how much time and patience our young members put into their projects, until you watch and appreciate that one animal and one young exhibitor work as a unit. The hours of training and grooming, now start to pay off, and the smiles of satisfaction are on the faces of all. The important part of 4-H Achievement Day is that no one is a loser, they have all won in their own right. They were the ones who decided to attempt a project and then to complete it. All those who showed at achievement day were winners as they have mastered what they set out to do. Unfortunately not everyone can be placed first, and the task of placing one showman over another, or one calf over another, fell on the shoulders of three very capable men. The official judges for the day were:

Showmanship: Ralph MacKenzie
Calves: Ralph Thompson
Dairy-Beef: Dwight Karren

The official results of the day were as follows:

Calves—13 year old with Junior Holstein Calves. Champion: Helen Fawcett, South Mountain Calf Club. Reserve: Donald Fawcett, South Mountain Calfe Club.

13 year olds with Junior Holstein Calves. Champion: Robert Havekes, North Mountain Calf Club. Reserve: Nancy Weren, Winchester-Chesterville Calf Club.

14 year old and older with Junior Holstein Calves. Champion: Teresa Suffel, South Mountain Calfe Club. Reserve: Peter Brunt, Williamsburg Community Club.

12 year olds with Junior Holstein Calves. Champion: Kim Fawcett, South Mountain Calf Club. Reserve: Kathleen Milne, North Mountain Calf Club.

Pre 4-H'ers with Junior Holsteins. Champion: Ronnie Suffel, South Mountain Calf Club. Reserve: Nancy Graham, South Mountain Calf Club.

16 year olds with Senior Holstein Calf. Champion: Carolyn Coons, Williamsburg Community Club. Reserve: Allan Stewart, Iroquois-Brinston Community Club.

Senior Ayrshire Calf. Champion: Neil Kittle, Winchester-Chesterville Calf Club. Reserve: Gerald Jansen, North Mountain Calf Club.

Junior Ayrshire Calf. Champion: David Phifer, Williamsburg Community Club. Reserve: Eileen Rose, South Mountain Calf Club.

Junior Jersey. Champion: Marlene Zwarts, North Mountain Calf Club.

Grand Champion Junior Holstein: Kim Fawcett, South Mountain Calf Club.

Reserve Grand Champion Junior Holstein: Helen Fawcett, South Mountain Calf Club.

Grand Champion Senior Holstein: Elaine Fawcett, South Mountain Calf Club.

Reserve Grand Champion Junior Holstein: Carolyn Coons, Williamsburg Community Club.

Grand Champion Holstein Heifer: Kim Fawcett, South Mountain Calf Club.

Reserve Grand Champion Holstein Heifer: Elaine Fawcett, South Mountain Calf Club.

Champion Dairy Heifers: Kim Fawcett (Holstein).

Reserve Champion Dairy Heifer: Neil Kittle (Ayrshire).

Group of 3 Dairy Calves

First, South Mountain Calf Club, Junior Group.

Second, Iroquois-Brinston Calf Club, Senior Group.

Third, South Mountain Calf Club, Senior Group.

Fourth, North Mountain Calf Club, Junior Group.

Horse Club Results

(Marked on improvement, during club year, in both horse and rider, as well as horsemanship.)

Champion: Jean Scarth, North Dundas Horse Club.

Reserve: Paul Binks, South Dundas Horse Club.

Dairy-Beef Club

TOP ANIMAL—Champion: Lorilea Cross. Reserve: Andrew Schneckenburger.

TOP OVERALL—Animal and Member Knowledge. Champion: Andrew Sckneckenburger. Reserve: Arden Schneckenburger.

Conservation and Wildlife

1st, Carolyn Coleman; 2nd, Janet Percival; 3rd, Andrew Percival; 4th, Susan Percival.

Showmanship

13 year old Class (A). Champion: Helen Fawcett, South Mountain Calf Club. Reserve: Danny Clement, Winchester-Chesterville Calf Club.

13 year old Class (B). Champion: Paul Ceelen, North Mountain Calf Club. Reserve: Robert Havekes, North Mountain Calf Club.

14 year old class. Champion: Neil Kittle, Winchester-Chesterville Calf Club. Reserve: Joyce Fawcett, South Mountain Calf Club.

12 year old class. Champion: Dianne Baker, Williamsburg Community Club. Reserve: Ellen Claine, North Mountain Calf Club.

15 year old class. Champion: Don Adams, Iroquois-Brinston Calf Club. Reserve: Debbie Baker, Williamsburg Community Club.

16 year olds and older class. Champion: Nora Fawcett, South Mountain Calf Club. Reserve: John Douma, Winchester-Chesterville Calf Club.

Pre 4-H Class. Champion: Mary Beuman, Morewood Calf Club. Reserve: Marlene Zwarts, North Mountain Calf Club.

Dairy-Beef Class. Champion: Arden Schneckenburger. Reserve: Murray Garlough.

Grand Champion Showman, Nora Fawcett. Reserve Grand Champion Showman, John Douma.

The Vanishing Rural Communities Of Dundas

by John Van Adrichem

The project subject was chosen by five of the participants because we felt that there was a need to inform the urban people on the farm situation and to actually find out the farmer's feelings on issues. Since most of the participants lived in Dundas County we centered our activities in this county.

In preparing the submission the group met at the home of one of the participants to work out the details and arrange for usage of the community schoolhouse for the summer. We also arranged for the renting of a car and the obtaining of a gestetner.

The project had set many goals in the beginning, but some had to be dropped. The making of slides was one such endeavour which was too expensive and had no real importance. A questionnaire entitled "Rural Depopulation" was of big importance because it was directed to the farmer and inquired about the financial position of farmers and ideas on governemnt, O.M.M.B. and grants that could be received by a farmer.

The problem of sorting out and tabulating the results of the seven-page opinion questionnaire would show to us that there was a great deal of work to be done for the eight of us. We found out that it took several weeks to get everything of importance organized into a booklet for publication.

The project was intended to serve the farmer, to get his ideas across to other people not employed in farming and also to inform farmers on the thoughts of fellow farmers.

The attitudes and opinions of the farmers have not come back as yet because our group is engaged in printing the information gathered. We are confident that the pamphlet will draw attention to many things.

The people that were interviewed were very helpful and were glad to see that someone was looking into the problems from their point of view.

The future of this project as a group may be continued next year to do what we did not have time for this year. Our questionnaires have been kept for future reference and help.

The information we have gathered is being printed and must be circulated to many places. Government offices, agricultural departments, farm agencies such as Ontario milk boards and their fieldmen. Other men of farm organizations and people that might be interested will be able to obtain the pamphlets at almost any library.

We feel that action should be taken, and we have made suggestions in the recommendations section of our pamphlets.

The steps we have taken will only get the pamphlets on the officials desks but action must be taken by the officials.



Golden Harvest

Fields of golden grain are falling under the cutter-bar across Ontario this month.

The number of acres of mixed grain harvested each year continues to increase.

Good yields and high quality are important with mixed grain, since it is one of the basic components of livestock feeds.

Last year, Ontario farmers harvested mixed grain with a value of more than $1 million, and in 1973, prospects look even better for a good harvest.

(Photo by Ontario Ministry of Agriculture and Food.)

Carleton Milk Producers Support Increase

The Carleton Milk Committee at a meeting on August 16th, gave considerable time and discussion to milk pricing with Alex Bell marketing board member for the zone 3. The committee members gave an outlined report on the rising cost of feed and other supplies. Mr. Bell assured the meeting that he would go to Toronto with a full report of the Carleton request.

Since the time of the Carleton meeting the Provincial Board has met and the chairman, Geo. McLaughlin announced a ninety cent per cwt. raise in the price of Class 1 milk. This decision may be appealed by the processors however it is expected that a new price structure will be in effect for milk shipped after the first of October. The committee had a number of questions on the recent price increase for industrial milk. They were told that much would depend on the market prices for milk powder and cheese if the one dollar per cwt. increase which was announced would come into effect.

They were also told that the price increase for over quota milk of the group one producers would be very small due to the fact that the major portion of the increase came from the Federal subsidy program. This prompted the committee to renew their request to have the policy changed to permit the Subsidy Eligibility Quota to apply on all milk other than Class one and two (street sales). At present only the milk shipped in excess of one hundred and fifteen percent of Class one and two requirements is eligible for subsidy.

This policy up to now reduced the average price for Group one quota milk by approximately thirty-six cents per cwt. The committee's suggestion would increase the average price by seventeen or eighteen cents or if it were passed on to the consumer would amount to a saving of one half cent per quart.

The Carleton meeting decided to seek the support of other milk committees in the province for this request.

Other business included that of correspondence in relation to a further extension of the penalty clause. The members felt that production had not yet returned to normal as a result of the crop conditions of the past year.

It was reported that the Marketing Board has employed an agriculture adviser to keep them informed on farm conditions and trends in the province.

Best wishes were extended to Dianne Craig, Carleton Dair Princess at the provincial competition in Toronto at the C.N.E.

The Citizen



your newspaper

Enjoy Eastern Ontario's largest daily newspaper with great features, yours ONLY in The Citizen

Charles Lynch • Jim Coleman • Dear Abby • Peanuts • Canadian and TV/Times magazines plus many others

FOR DEPENDABLE DAILY HOME DELIVERY, CALL FREE 1-800-267-9515

K.C.A.T. Staging Autumn Showcase Sept. 23

Autumn Showcase at Kemptville College on Sunday, September 23, promises something for everyone.

Exhibit chairman Don MacDonald says this year the Showcase will attempt to dramatize the whole spectrum of agriculture in Eastern Ontario, from food pricing to the herbicide and pesticide testing.

Of special interest to animal owners will be a tour of the Regional Veterinary Laboratory which deals with between 60 to 70 species of animals each year. One display will show various types of fetus, including a deer, beaver, skunk and calf.

The Home Economics Section in addition to displays in clothing, meal management and nutrition will feature a demonstration titled, "Enjoy Ontario Food".

The visitor will be able to see how cheese and milk are tested. Again, the College will be making maple candy.

A new twist will be the display of a crop diary, a simplified method of recording crop production problems. The Agronomy Section says this type of record can be useful to farmers in solving future production problems.

As well, the visitor will be able to see dairy and beef cattle, pigs, ducks and pheasants used in the College's research programs. The main thrust of animal research over the past year has been in nutrition, health and feeding.

Besides tours of the crop area (about 290 acres have been planted this year) the Agronomy Section will be featuring the research story on rapeseed and faba beans. The latter is a high protein source, as yet unproven as a viable crop for Eastern Ontario. It is especially suitable for dairy cattle.

The College has a large campus ideal for family picnicking. Refreshments will be available.

The grounds and buildings will be open between 11 a.m. and 5 p.m.





Unique Combinations At Winchester Swimming Pool

Winchester pool, which this last few weeks has been a hive of activity due to the extremely hot and humid weather conditions, has been a boon to the village since it was opened in 1967.

Previously, because of the town's location, many did not have opportunities to learn swimming but the careful management of the spacious pool has made it possible for all interested to participate.

One particularly hot afternoon last week when it appeared half the population of the village was enjoying the clear, cool water, attention was focussed on two rather unique combinations of swimmers.

Seated on the diving board are a mother, daughter and granddaughter while basking in the sun by pool-side are three village sets of twins.

Left to right on the diving board are: Debbie Smith, Chief Instructor; Mrs. Glen Nelson (the daughter); Rhonda Nelson (the granddaughter) and Mrs. Earl Freeland (the mother).

The three sets of twins (none identical) in other photo are: back row, left to right, Lyanne and Joanne Rushton, Doug and Dianne Duncan and seated down front are Pam and Patricia Henry.

Press Staff Photos

Education Expenditure To Increase

The Ministry of Education will increase expenditure ceilings by an average of 7.9 per cent next year, Education Minister Thomas Wells announced last week.

The 1974 ceiling for elementary schools will be increased by $53 to $683 per pupil while the secondary school ceiling will be raised to $1,210 per pupil, an increase of $80 over last year. The amounts represent an increase of 8.41 and 7.08 per cent respectively.

Mr. Wells said the new expenditure ceilings reflect the inflationary factors now present in the economy and will achieve an even greater degree of equity among the school boards of Ontario.

He said that the ceilings were proving effective in controlling the rate of increase in the cost of education. Between 1967 and 1970, prior to the establishment of the ceilings, the per pupil expenditures for elementary and secondary students increased by 13.1 per cent per year. Since the ceilings came into effect in 1970 the annual rate of increase has been held to 7.5 per cent.

Mr. Wells stated that the ceilings have required school boards to make hard decisions and that the vast majority of the boards have made such decisions without any disruption or without adversely affecting the quality of education. He said that there has been almost universal support for the principle of keeping the rate of growth of educational spending under control.

During 1974 special consideration will again be given to school boards faced with declining enrolments. Mr. Wells said this recognizes that boards face certain fixed costs which do not decrease in proportion to a drop in enrolment.

Grand Summer
SALE
Singer's General Merchandising
Shopping Centre Mall Morrisburg, Ont.
Tel. 543-3171
SUMMER JACKETS, small - large
PANTS, PERMANENT PRESS, unisex, size 28 - 38
CHILDREN'S PERMANENT PRESS PANTS, size 8 - 16
BIKINIS
LADIES WEAR
JEANS, denim, unisex, size 26 - 36
JEANS, CORDUROY, unisex, size 26 - 36
CARDIGANS, SWEATERS, men's, ladies' and childrens
MEN'S SHIRTS, dress shirts, work shirts
MEN'S WORK PANTS And all summer wearing apparel.
EVERYTHING AT REDUCED PRICES

Mr. MEND-N-FIT
LET'S BE HAPPY LET'S BE GAY, LET'S CALL THE EXPERTS WHO WORK THE MODERN WAY
Your FRIENDLY SERVICE.
C. A. HOLMES
Plumbing & Heating
Phone 774-2100
WINCHESTER

vitamin time
PARAMETTES Multiple Vitamins
125's with iron - Sugg. Retail Price $5.95
Special - $3.19
PARAMETTES Chewable Vitamins
100's with iron - Sugg. Retail Price - $4.89
Special - $2.69
PARDEC CHEWABLES
100's - Retail Price - $4.25
Special $2.69
PARDEC MULTI-VITAMIN
Liquid 16 oz. - Retail Price - $3.49
Special $1.97
Save on our Seaway Valley Vitamins
MULTIVITAMINS - 100's Spec. $1.39
MULTIVITAMINS PLUS IRON
100's Special $1.59
250's Special $2.97
CHEWABLE MULTI VITAMINS
100's Special $1.39
MULTIPLE VITAMINS AND MINERALS- 100's Special $1.99
SEAWAY VALLEY PHARMACY
WINCHESTER, ONT
Telephone 774-2633
Operated by Bel-Burns Pharmacies Ltd.
W.L. Burns, B.Sc. Phm.

3rd Annual MORRISBURG and DISTRICT TRADE & HOME SHOW
MORRISBURG COMMUNITY CENTRE
SPONSORED BY MORRISBURG CHAMBER OF COMMERCE
SEPTEMBER 27 - 28 - 29
From 7.30 To 11 Each Evening
see Morrisburg On Display
Informative
Colourful
Entertaining
The General
Ken Grant
Of C.F.R.A.
$300. in Prizes
$100. each evening
first draw at 8:30 p.m.
(winner must be present)
Miss Lynne Lawson
Miss Ottawa Rough Rider
Advance Tickets
3 for $1.00
50c at the door
Mr. Claude Bennett
to officially open the show.
- ROTHMAN CARAVAN -
Promoting the show will be in the area all week
FEATURING... EACH EVENING
FASHION SHOW, by Edie's House of Fashion and Casselman's Shoe Store
General Grant Audience Participation Show
CONTINUOUS MUSIC by Fawcett's Organs during the Show
● 45 Exhibits ● Exhibitors' Gifts and Prizes ●
● Something for Everyone - from new cars to new appliances ●