The Morrisburg Leader

VOLUME 102, NO. 6 — MORRISBURG, ONT., FRIDAY, FEBRUARY 7th, 1964 — $2.50 YEAR IN CANADA; $3.50 IN U. S. A.

Authorized as Second Class Mail
Post Office Dept., Ottawa

New Sewer Proposals By Hydro

As a result of Council's approach to the Hydro Electric Power Commission last spring and further to Chairman W. R. Strike's statement, proposals have been received by the Morrisburg Council, contained in a 17-page report by James F. MacLaren Ltd., composed of infiltration study carried out over the past several years by the Ontario Water Resources Commission and the Ontario Hydro engineering staff.

Infiltration into the system extends to as high as 40 G.P.M. in some areas of the village.

To reduce the infiltration, three methods may be employed,—one of which is by digging up and either repairing or replacing the bad sewers at an approximate cost of $110,000.00 Experience in Iroquois has proven this to be only about 75 percent effective. Another method is to increase the sewage treatment plant to a capacity sufficient to handle the increased flow at an approximate cost of $160,000.00.

RECOMMENDED SCHEME

To establish a 10 acre combined storm pond and stabilization pond, to be placed into operation along with the existing primary treatment plant These "lagoon" systems arfe now extensively adopted in many places throughout the North American continent.

It is proposed that the B.O.D., (Biochemical Oxygen Demand) loadings in the Morrisburg Pond be such as to take maximum advantage of requirements for both open water and ice cover seasons.

In this manner, secondary treatment will be afforded to the sewage and the quality of the treated outfalling to the St. Lawrence River greatly improved.

A new sewage pumping station to be located adjacent to the existing wet well would contain two diesel driven 1.5 M.G.D. pumps, connected into a force main leading to the stabilization pond.

All of this can be constructed for an approximate cost of $142,000. The increased annual operating cost for an expanded plant would not differ from those of the recommended scheme.

The pond, in normal operation, would provide a higher degree of treatment than an expanded plant. This proposal will meet a possible future rise in regards to required standards for sewage treatment in the St. Lawrence River area.

☼

On February 3rd, Council concurred with the principle and the general approach to the problem, provided,— that the O.W.R.C. give approval; that assurance be given that this will eliminate the necessity of diversion sewers; that the that the proposal will take care of an expanded population; and that it will not create a disagreeable odour which might hamper growth of the municipality.

CHARTER PRESENTED TO LUTERAN CHURCH WOMEN

Sunday, February 2nd was an historic day for the Lutheran Church Women of St. John's Church, Riverside Heights, when Mrs. Dale Beckstead, president was presented with the official charter of the organization by Lee Casselman, vice-president of St. John's.

The Lutheran Church in America is composed of four Synods. It recommends one united organization for all women. Upon request a charter membership is given to each branch.

St. Johns is the second oldest Lutheran congregation in the Eastern Canada Synod. It dates back 180 years to 1784. The oldest congregation in the Synod is at Halifax, N. S., which was founded in 1754.

The women's organization of this "Mother Church" of the Synod, also has a history of continued activity for more than sixty years.

REBEKAH EUCHRE

The first Euchre of the series being held by the Rebekahs, at the Morrisburg Fraternal Hall, was held on Wednesday, February 5th.

The prize winners were: Ladies 1st, Mrs. John Wells; Ladies' Consolation, Mrs. Frank Vaughan; Men's 1st, Mr. Kenneth Beckstead; Men's Consolation, Mrs. Cephus Smyth; Door Prize, Mr. Jos. Murray.

Susan Baker Wins In Public Speaking



Susan Baker, 12, a grade eight student at North Gower Public School has won the Eastern Ontario public speaking contest sponsored by the Ontario School Trustees and Ratepayers Association. Representing Carleton County, Susan defeated contestants from the other nine Eastern Ontario Counties before a large crowd in the Vankleek Hill Collegiate auditorium last Saturday. Her winning subject was entitled "Why I Like to Read".

Edgar C. Brown, chairman of the Vankleek Hill Hydro-Electric Commission here presents the winner with the first prize — a two-volume encyclopaedia dictionary. Mr. Brown made the presentations on behalf of Ontario Hydro and the Ontario Municipal Electrical Association who co-sponsor the contest throughout the province. Each of the other contestants received an encyclopaedia year book for their participation. Susan was also presented with the McCaffrey Trophy by the School Trustees Association. She will compete at the provincial contest on March 30 at Toronto during the annual Ontario Education Association Convention.

Second place winner was Patricia Johnston, 13, a grade eight student representing Grenville County. 3rd place was won by Jack Cameron, 13, a grade eight pupil at Riverview School, Camp Petawawa, representing Renfrew County. Other participants were: Lynda Laffine (Lanark), David Plumpton (Leeds), Margaret Vallis of Finch (Stormont), Michael Langford of Iroquois (Dundas), Constance Higginson of Vankleek Hill (Prescott), Deborah Minion of Cumberland (Russell) and Bonnie Lynn McDonald of Alexandria (Glengarry).

Hockey News

OTTAWA MONTAGNARDS HERE TONIGHT

A larger crowd than ever is expected tonight (Friday) at the Morrisburg Community Centre when the Combines square off the front-running and always popular Ottawa Montagnards. In their last visit here the Monties and Combines put on the best show of the season in a game that was packed with action before the Monties finally won 5-4. Manager Bill Dillabough and coach Ralph Hurley that their Combines can outsmart their visitors in tonight's game.

All in all this stacks up as one of the most important games for the Combines, and they would like to see all their fans out to support them in their playoff drive.

COMBINES DOWN LANCASTER 5-3

In the game played last Friday night at the Community Centre, the Morrisburg Combines continued their relentless pursuit of the Hull Volants for third place in the Ottawa St. Lawrence Senior League, coming up with a 5-3 win over the Lancaster Dodgers. As this is being printed (Thursday night) the Combines are slugging it out with the Volants in a game at Hull.

Rowdy Gillard and Mel Tomalty each came up with two goals in last Friday's game with Patterson counting the fifth, while the Dodgers' goals came from the sticks of Coleman, Landriault and Ledoux.

INTERMEDIATE

In South Dundas Intermediate Hockey League, Morrisburg's win of 5-3 over Cardinal Wednesday night narrowed their margin as second in line to the top Williamsburg team.

Morrisburg goals were by Billy Magee (2), Doug Thompson, Bob Duval and James Gregory, who also came up with an assist. Barry Milne contributed two assists, Vic Harward, Ted Smith and Hap Martineau one each. Morrisburg had five penalties, four of them going to Mitch Cassell. Cardinal had four penalties, all minor.

☼

JUNIOR

Tuesday night at Morrisburg Community Centre, Morrisburg champs were defeated 7-3 by the second place Winchester Combines. This leaves Morrisburg a narrow two-point lead. For Winchester, Dwain Baldwin and John Bailey slapped in two goals apiece, while Doug Thompson, Bill Helmer and Fred Harper brought in singles. Terry McCurdy for Morrisburg, made the lone goal in the first period and he was also responsible for the one in five in the second period. At 17.35 Don Whitteker got the third goal for Morrisburg, and the last one in the game.

Battles were predominant, and the crowd, still not up to standard for size, saw Morrisburg goalie Gordon Markell get a 10 minute misconduct, and Baldwin of Winchester a 10 minute misconduct, while Wayne Smith and Fred Harper were each given 5 minute misconducts for fighting.

☼

MIDGET

On Saturday the Morrisburg Mid gets played against Cardinal in the Starch Town and absorbed a resounding 14-0 walloping. This was only their second loss of the season and they made it a dandy. The game was marred by four major penalties for fighting, two to each team.

The local Midget racked up their third loss of the season here Wednesday night. The Cardinal Midgets had 7 goals while the locals could only count 2, by Parker Skilton and Ted Gardiner. Four major penalties were handed out two to each team. The four players were out for the game.

Next game here is Saturday, February 8th, the Morrisburg Midgets play hosts to the Iroquois team.

RECEPTION FOR NEWLYWED COUPLE AT WILLIAMSBURG

On February 1st, in the IOOF Hall in Williamsburg, a public reception was held for Mr. and Mrs. Donald Algire, nee Lorna Yates, who were married January 4th at Ingleside.

The evening was spent in dancing with McMillan's Orchestra supplying the music. After the singing of God Save the Queen at 12 o'clock, Mr. and Mrs. Algire were called to the floor where an address of congratulations and welcome was read to them by Mr. Wm. Tupper and a purse was presented to them on behalf of their friends and neighbours by Mr. Wayne Barkley. Both Mr. and Mrs. Algire in a few well chosen words, thanked their many friends for a very delightful evening and invited them all to come and see them in the near future.

All then joined in singing "For They Are Jolly Good Fellows" and a delicious lunch was served by those in charge.

KNOX WMS OFFICERS ARE INSTALLED

Mrs. A. N. Riley was installed as president of the W.M.S. of Knox Presbyterian Church, Morrisburg, at the January meeting held at the home of Mrs. Murray MacDonald. Others installed into office by Rev. Everett Hawkes were: Mrs. Norman honorary president; Mrs. Allan Farlinger, 1st vice president; Mrs. Murray MacDonald, 2nd vice president; Mrs. L. J. McCormick, 3rd vice president; Mrs. Edwin Jones, secretary; Mrs. Clayton Duvall, treasurer; Mrs. Gerald Arthurs, W. and W. secretary; Mrs. J. Cobey and Mrs. Carson Baker, home helps committee; Mrs. Lorne Kinkaid supply secretary; Mrs. Allan Farlinger, literature secretary; Mrs. A. Reynolds, Glad Tidings secretary; Mrs. Donald Merkley, press secretary; Mrs. C. Barkley, pianist; Mrs. Gerald Arthurs and Mrs. Ronald McLean, C.O.C. leaders; Mrs. Keith Kirkwood and Mrs. Denzile Dillabough, Leaders of Explorers.

Rev. Hawkes emphasized the importance of the work of the W.M.S. within the framework of the church and asked members to give full support to their officers.

Mrs. Murray MacDonald introduced the study book "Missions in Southern Asia". It was agreed that this book is presented at a most timely period. It promises to make those who study its words aware of the urgent need of peoples in that part of our very small world.

Mrs. Donald Merkley sang "Just For Today".

At the conclusion of the meeting refreshments were served by the hostess and the committee in charge. Mrs. MacDonald was thanked sincerely for her hospitality.

NEW REGISTRAR



JOHN P. FADER of Winchester, has succeeded J. Harvey Johnston as registrar for Dundas County at the Morrisburg Registry Office. Mr. Fader, who commenced his duties the first of the year was born and educated at Winchester. Prior to accepting the position of Registrar at Morrisburg, he was in partnership with his father in the John Fader ½ Son plumbing business at Winchester.

Mr. Fader, who is a married man with three children, plans to continue residence at Winchester for the present.

—Photo by Smith

MRS. C. CASSELMAN DIES IN HOSPITAL

Mrs. Charles Casselman, the former Martha Loucks of Morrisburg, died Thursday January 20 at Brockville Hospital. She had beel in ill health for some three years, and was in her 80th year.

Born at Bouck's Hill, Williamsburg Township, she maved to Morrisburg with her parents, the late Mr. and Mrs. John Loucks, and spent the rest of her life, until her illness here. In 1907 she married Captain Charles Casselman of Morrisburg, who predeceased her some ten years ago. She was a lifelong member of St. Paul's Lutheran Church.

She leaves two sons, Grant, at Black Diamond, Alta., and Ora, at Ottawa, and one daughter, Mrs. William McGee (Dora) at London, Ont. She also leaves a sister, Mrs. James Weagant (Edith) in California.; there is one granddaughter Mrs. Lawrence Bondin (Norma) of Ottawa, and four grandsons.

Funeral services were conducted Saturday at 2 p.m. from Fairbairn Funeral Home to St. Paul's Lutheran Church, with her pastor, Rev. F. L. Howald, officiating.

Burial was in the cemetery of St. John's Church, Riverside.

Roald Amundsen, first explorer to clear the Northwest Passage in 1906, was lost in the Arctic in 1928 when he flew north to rescue Italian explorer Umberto Nobile.

Routine Meeting of Council on Monday

At the regular meeting of Morrisburg Council, Denzil Phillips, works superintendent, reported that storm sewer outfalls are blocked and in the event of a thaw with a heavy run-off, trouble would result. During the past year, at great expense, the sewer outfalls were extended some distance into Lake St. Lawrence by Ontario Hydro, hoping to improve the system and prevent the contamination of the beach. The result has not had the hoped-for result as far as storm sewer blockage is concerned.

Hydro, learning of the situation, has promised to see that the problem is rectified and has offered various suggestions for Council and the consulting engineer to study. The idea under immediate consideration is a lagoon system to handle overflow. Hydro engineers will meet with council and it is hoped that this may be the answer. The fact that then-Reeve Dain Connor and Council made a trip to Toronto last spring and presented various problems to Hydro Chairman Ross Strike is now bearing fruit, it would appear.

Through efforts of present Reeve Fred Hill, Morrisburg will be getting a 30 per cent refund on County Road levy. The entire county rate will be higher this year, but it will be offset for Morrisburg by this refund.

Despite the fact that warnings have been published regarding dogs running at large, Morrisburg still has more than her share of trouble in that respect. After considerable discussion it was finally decided that a dog pound will be established in the municipal steel work building on Allison Ave. It will be equipped with kennels for housing six dogs at one time. Charges for housing and impounding a dog will be $3 per day, and the dog must have a license to be released. After three days the dogs will be sold or destroyed in accordance with provisions of the by-law.

Out-of-town magazine salesmen will be prohibited from canvassing householders in Morrisburg and electric appliance salesmen will be required to obtain a licence. Dr. D. M. Robertson and W. T. Allison will constitute a committee to investigate the possibility of preparing a municipal project for the 1967 Centennial of Confederation.

NOVEL SIGN MARKS NEW CENTRE FOR CRUICKSHANK BROTHERS



Saturday was a red-letter day for Les and Blake Cruickshank of Cruickshank Construction, Limited Morrisburg, when they removed the temporary sign on their recently constructed $20,000 service and repair centre on Highway No. 2 and erected the large permanent one.

This concave sign which covers the upper surface of the office building, is 20 feet in length and 9 feet high, weighing 500 lbs. It is built to suggest the body and cab of of one of their huge machines complete with brightly illuminated headlights. Floodlights brighten the entire surface.

Using a company back-hoe, Les Cruickshank lifted the sign into position. Bolting and anchoring it to the building are Blake Cruickshank, Fore Bouchard, Al Reynolds Ken Felker and Ron McKinnon.

During the peak employment last year 30 employees were engaged by the company in gravel operations, earth moving, landscaping, road building and installation of gas lines and Bell Telephone work.

..EDITORIAL .

A man visited our tow nthe other day with a message that I am sure all our readers must agree carries with it a great deal of logic. He convinced me that the National Employment Service programme for winter employment is GOOD, as it shows that in towns and cities hundreds of additional winter jobs can be found by encouraging house holders to follow a Do It Now policy on repairs and renovations that they have been postponing.

This friend of ours, and indeed I must call him a friend, showed me that what is good for other towns and cities in Canada is likewise good for our own little town. He said to me, "you cannot 'store' labour, so why not use it while you can? At this time of the year you can have your pick of the materials, there are no shortages, and with the new, modern methods of construction the work can be carried out with the smallest amount of inconvenience". How can anyone beat this kind of logic?

After further discussion of the benefits that can be obtained through various incentive programs of which there are quite a few, he finally said good-by to me with this parting statement, "Don't forget, when everybody works in the Morrisburg area, everybody benefits".

Now, I ask you, why should we not look around and see if we can do some work in our homes or our places of business and thus provide work for Our Own unemployed ! !

Proclamation!

By virtue of the authority vested in me, I earnestly request the citizens of Morrisburg to wholeheartedly cooperate with the National Employment Service on their "DO-IT-NOW" Campaign, to level out and help eliminate the seasonal employment situation.

Construction projects for the spring and summer are good. Skilled men and labor will be at a premium. Householders by having their repair work, remodelling done now, instead of next spring and summer will be doing their part to give Morrisburg a balanced economy.

If you delay until spring, all these men will be employed, consequently you may suffer serious inconvenience and delay on your own project, while in the meantime they may be unemployed.

Do your part now in alleviating seasonal unemployment by having that job done now. You will not only help your fellow citizens, but the Village of Morrisburg as a whole by achieving a more balanced economy.

FRED HILL,

Reeve of the Village of Morrisburg.

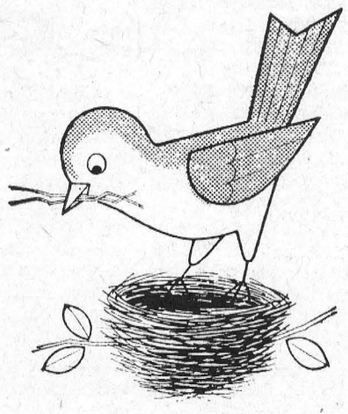

Spring is for the birds... do it now!

Why wait till the warm weather to start improving your home? With an NHA Home Improvement Loan, available through your bank, you can do it now. You'll get faster service and you can often save money. Check the list for the jobs that need doing around your house, then go ahead. Do it now.

- *Additional Rooms*
- *Painting and Wallpapering*
- *Garage or Car Port*
- *Porches*
- *Plumbing*
- *Furnace*
- *Finishing off Attic*
- *Basement Playroom*
- *Powder Room*
- *Fences*
- *Steps*
- *Sinking and Improvement of Wells*
- *Masonry*
- *Floors*
- *Roof*
- *Insulations*
- *Cupboards*
- *Bathroom or Kitchen Fixtures*
- *Fireplace*
- *Storm Windows and Doors*
- *Built-In Cooking and Refrigeration*
- *Screens and Awnings*
- *Electrical System*
- *Foundation Walls*

Who's eligible for loans? Householders, or owners of rental properties, including apartments.

How fast must you pay back? It depends on the sum. But loans can be repayable in monthly instalments, together with interest, for periods of up to ten years.

Where to get details? Apply to your bank manager. Do it now. Then have those needful repairs or renovations done right away.

Why Wait for Spring?



Issued by authority of HON. ALLAN J. MacEACHEN, MINISTER OF LABOUR, CANADA

DIN-263A

HYDRO CONCEPT MADE FLOURISHING PARTNERSHIP

About 60 years ago some people said the electric light bulb was a bottle with a red hot hairpin.

Factories relied on steam engines. Oil and gas lamps lighted most homes in Ontario. And except for the occasional sputtering arc light, streets were gloomy, poorly-lit thoroughfares.

Some people laughed when Sir Adam Beck, one of the founders of Ontario Hydro and its first chairman, proposed development of low-cost hydro-electric power for the benefit of the people. Others bitterly attacked his proposal to harness power and distribute it to the municipalities at cost. But, despite the opposition, Hydro was formed in 1906.

Evidence clearly shows that the Hydro family concept has been amply vindicated. From a small beginning it has grown into a flourishing partnership between Ontario Hydro and more than 350 municipal utilities which each day serve more than 2,000,000 customers in big cities, twons and rural areas.

Notional Electrical Wee kis being observed this year from February 9 to 15 to coincide with the birthday of Thomas Edison, who demonstrated the first practical incandescent lamp in 1879.

It is also a fitting time to see how Ontario has progressed since Hydro was founded. An abundant supply of low cost electrical energy has fostered the province's huge complex of manufacturing, business, agrcultural and mining industries — and a high standard of living.

Today Ontario Hydro meets 90 per cent of the total electrical requirements of the province. In addition to the municipal utilities, Ontario Hydro serves directly over 500,000 rural customers with a network of more than 49,000 miles of rural distribution lines, and some 200 large industrial customers.

Availlability of low-cost electricity has led to increasing power demands, which double in the province approximately every 10 to 12 years. Last December power demands reached 6,797,000 kilowatts, and eight per cent increase over 1962. This compares with a demand of 4,000 kilowatts in 1910.

Today the province enjoys among the lowest electrical rates in the world. The average cost per kilowatt hour for an Ontario house holder is 1 1/3 cents, compared with about 2 1/2 cents in the United States and more than 1 1/2 cents in the rest of Canada.

Ontario has indeed come a long way since the day when people joked about the new-fangled light bulbs — thanks to the Hydro concept.

PRICE OF BOOZE GOES UP IN ONTARIO

The prices of liquors and wines in Ontario were increased, effective February 1st.

The new price schedule on Canadian rye whiskies and gins will provide for an increase of 30 cents per bottle, of which the distillers will receive five cents. The ballance of the increase has been authorized by the Government and will go entirely to the Provincial Treasury.

The portion of the increase, the first since 1956, which goes to the distillers is as a result of an increase in the wholesale price to the Liquor Control Board.

All other Canadian spirits are increased 20 cents per quart bottle and ten cents per pint bottle and those items which sold in excess of $5.00 were generally increased by 25 cents.

Even with these increases, Ontario will still have the cheapest whiskies and gins in Canada.

All imported spirits were increased 25 cents per bottle and those over $6.00 were saised a minimum of 30 cents per bottle.

The following examples will illustraite the changes: A Canadian rye whiskey previously selling for $4.50 now sells for $4.80. A Canadian gin previously sold for $3.90 now costs $4.20. A Scotch whiskey previously selling for $5.65 now sells for $5.90.

With respect to imported wines, the Board has been notified of some supplier increases which will automatically increase the price and in addition 15 cents will be added to the price of each imported quart and 10 cents to each pint. Canadian wines will be increased by 10 cents for those selling at $1.55 and under and 15 cents per bottle for those above that price and pint bottles will be increased by five cents and ten cents respectively.

A tidal wave caused by an earthquake tock 27 lives in the fishing communities along the Burin peninsula in Newfoundland in 1929.

—Quick Canadian Facts

DO IT NOW!

YOUR HEADQUARTERS FOR

LUMBER — PLYWOOD — TRIM — WALLBOARD

INSULATION — ROOFING — DOORS — CEMENT

MILLWORK — PAINT — FLOORING — HARDWARE

Hodgins Lumber

LIMITED

MORRISBURG, ONT. TEL. KI 3-3155

Lets Pull Together

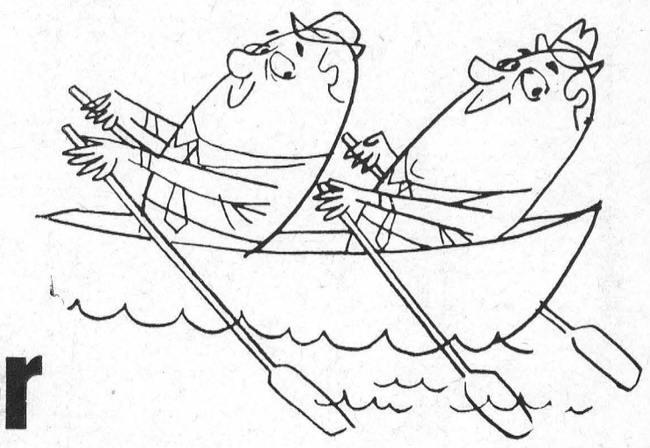

—TO BEAT UNEMPLOYMENT—

WHEN YOU REQUIRE OUR SERVICES, REMEMBER-

"WE DO OUR LEVEL BEST"

Cruickshank CONSTRUCTION LIMITED

MORRISBURG, ONT. TEL. KI 3-2567

DO IT NOW!

TAKE ADVANTAGE OF OUR LOW WINTER PRICES

PLUS AN EXTRA FOUR PERCENT "BUDGET SAVING"

BEFORE APRIL FIRST. DO IT NOW AND SAVE.

WE CAN SUPPLY ALL YOUR NEEDS — ONE STOP —

FOR ANY REPAIRS, REMODELLING OR BUILDING.

The BLACK LUMBER Co. Ltd.

MORRISBURG, ONT. TEL. KI 3-2188

CMH Has Many Plans Available at Low Cost

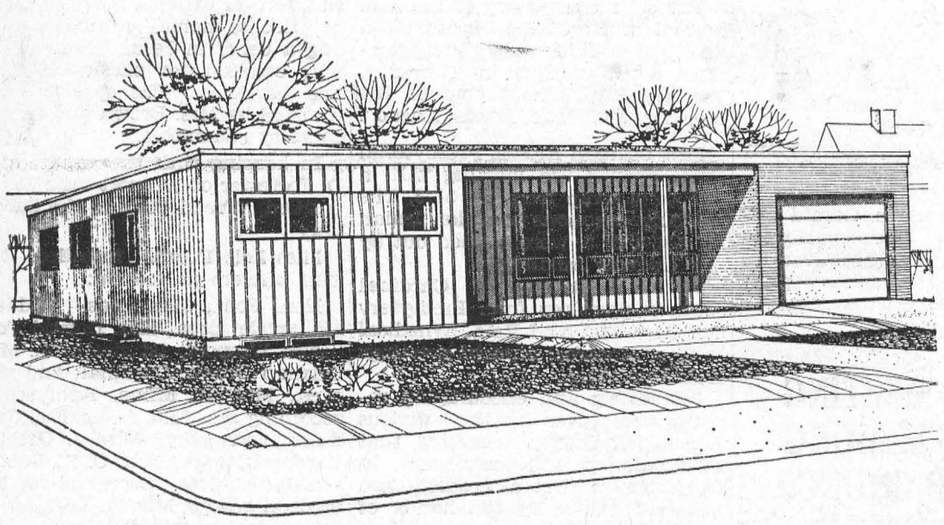

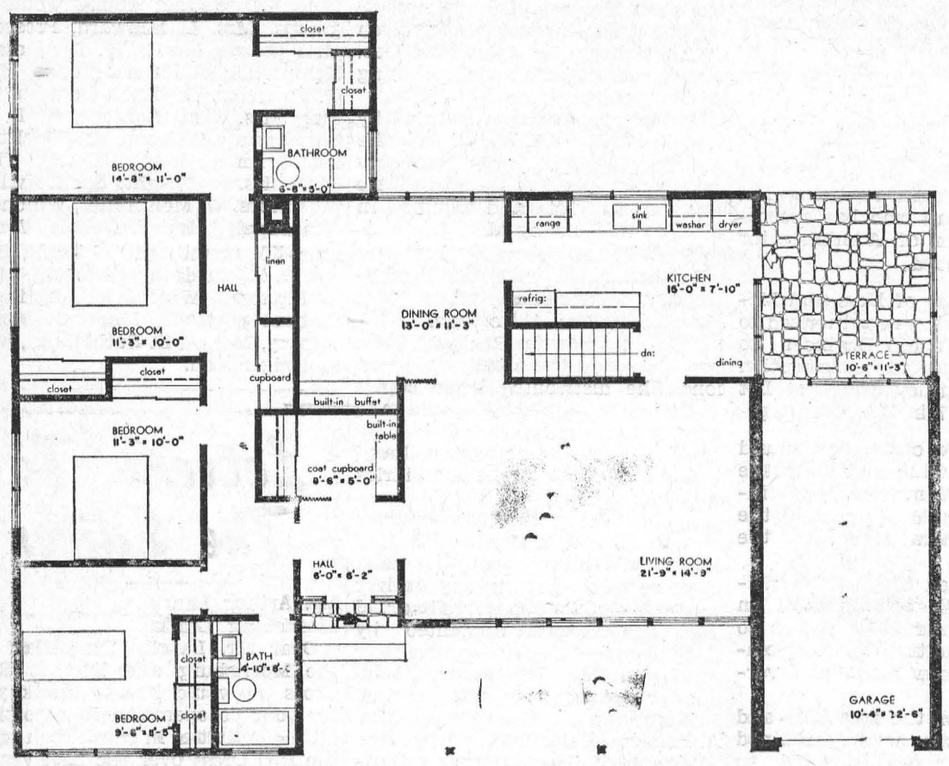

NEW HOUSE DESIGN — This bungalow by architect Jacques Vincent of Ste. Dorothee, Quebec, has four bedrooms and two bathrooms.

The bedroom wing is well separated from the rest of the house, and has large closets, particularly off the bedroom hall and entrance hall. A screened flagstone porch provides a covered walk between the witchen door and the garage.

The dining room which can be shut off from the living room by a wood accordion door, overlooks the rear garden; the living room window which is over 18 feet long, overlooks the street. The basement is partitioned in four areas. Two of these are laundry and furnace rooms. The remaining two are unusually large; one intended as a games room, is 16 feet nine inches by 34 feet seven inches; the other, a storage room is 14 feet six inches by 28 feet one inch.

The floor area is 1,662 square feet and the exterior dimensions, including the garage, are 58 feet by 47 feet. Working drawings of this house, known as Design 804, are available from Central Mortgage and Housing Corporation at minimum cost.

About half a million Canadians are now employed full time in construction. The industry's annual payroll is approximately $2.5 billion. Expenditures on new and repair construction work in 1962 were estimated at $7,326 million. Of this total the residential category accounted for $2,100 million.

DO IT NOW

THE CORNWALL LOCAL EMPLOYMENT COMMITTEE

ASKS EVERYONE TO

JOIN IN and HELP

WHEN EVERYBODY WORKS IN
THE UNITED COUNTIES
EVERYBODY BENEFITS

Canada Winter Work Campaign
WHEN EVERYBODY WORKS - EVERYBODY BENEFITS
JAN FEB MAR

COMMITTEE

N. SMITH
G. W. SHAW
M. HOLDEN
E. HEAGLE
G. McCULLOCH
H. MAGINNIS
G. WILLIAMS
H. HERTZ
L. LAGARDE
R. HODGINS
W. LEGAULT
T. H. PHELPS
Miss M. Hermiston

J. R. TREMBLAY, Local Office Manager

B. McGLYNN, Secretary

NATIONAL EMPLOYMENT OFFICE

NES MANAGER LAUDS DO-IT-NOW WEEK SUPPORT

The following statement was issued by Mr. J. R. Tremblay, manager of the Cornwall office of The National Employment Service, to open the "DO-IT-NOW" campaign in this area.

Prior to coming to Cornwall, I was associated with the Winter Employment Campaign Programs in my home city of Hull, and as such, the worthwhile subject was one of the first that I discussed with all concerned upon my arrival here.

Therefore, at this time I am very pleased to report that I have been informed that the Cornwall Local Employment Committee have been active in organizing programs for this area and that all citizens have shown splendid support of the Winter Employment Campaigns in the past.

We of the National Employment Service are most concerned in help ing to alleviate unemployment. Because our office is concerned with employment it is particularly easy for me and my fellow-workers in the NES of the UIC to appreciate fully the extent of the annual pattern of increase and decrease in the incidence of unemployment. It is part of our job to study this pattern, as revealed by the number of workers seeking employment through the facilities of the NES.

In support of the Local Employment Committee and our efforts to reduce unemployment during the Winter months I appeal again this year for the co-operation of all the citizens of the area to help make the campaign a success, even more successful than in the past years.

Wit hthe support of municipal councils, business and labour, I am sure you will agree that in the final analysis, the whole community will benefit, so I urge all not to miss the opportunity to give an assist to this very worthwhile campaign.

For the past several days local office personnel have been distributing material in connection with this year's "DO IT NOW CAMPAIGN" to local business establish ments, and I wish to take this opportunity to thank all those who have accepted this material as this is an indication of the co-operation that is so necessary in conducting a successful Winter Employment Campaign.

ANNUAL MEETING DUNDAS FARM SAFETU COUNCIL

Mrs. A. B. Crowder, Mountain was named Chairman of the Dundas County Farm Safety Council at the recent Annual Meeting. The meeting was held at the Department of Agriculture, Winchester, on Tuesday, January 28th.

Lloyd Gallinger, R.R. 3, Chesterville, was named Vice Chairman, and E. K. Pearson, Agricultural Rep resentative for Dundas County, as secretary-treasurer.

Mr. Willis Robinson, the retiring chairman, reviewed the activities of the year. These included the distribution of 5,000 Safety Place Mats advertising in local papers. A circular letter containing safety information was forwarded to 1,600 Dundas farm families.

Delegates from the Dundas Coun ty Farm Safety Council had attend ed 2 Zone Conferences and 1 Provinical Conference. A start was made on a farm numbering campaign in Mountain Township.

In a discussion of projects for the future the Safety Council directors urged that the numbering campaign be continued. They also suggested that newspaper advertising be emphasized in 1964.

Resolutions dealing with Stop Sign erection, the sale of explosives and their means of ignition had been submitted to various groups during the year. A motion was passed urging that these resolutions be followed up to make sure action is taken.

Mrs. Gerald Erratt, Morrisburg, and Mrs. Ray Brown, Inkerman, were named as delegates to the Ontario Farm Safety Council Conference to be held at Guelph on the 4th and 5th of February.

Directors named for 1964 were as follows

Mountain Township: Arnold Sha ver, Mrs. Ray Brown, Allan Baker, Byron Martin, Mrs. A. B. Crowder.

Matilda Township: Mrs. Dorothy Millar, Mrs. Jessie McQuaig, Hartley Allison, Wilfred Cooper, Vernon Speer.

Williamsburg Township: Mrs. C. Casselman, Mrs. G. Erratt, Mrs. G. Wells, Wilburn Robinson, Lloyd Gallinger.

Winchester Township: Mrs. Byron Dawson, Mrs. Harold W. Merkley, Alfred Belisle, Willis Robinson, Eric Casselman.

The meeting concluded with the showing of a movie "What Makes Tractors Overturn".

REPORT FROM THE ONT. LEGISLATURE

—By Hon F. M. Cass—

The debate on the Thone Speech was in full bloom during the third week of this Session. And again and again the new Members, in their maiden speeches showed the new ideas and latent talent ability which overflows the House backbenches.

The usual steady stream of new legislation began to reach the House for consideration. Among the new legislative enactments, two comprehensive Acts on Industrial Standards and Safety were introduced by Minister of Labour Rowntree. These were stated by the Minister to be the result of several years study in his Dapertment and included most of the recommendations of two recent Royal Commissions investingating industrial standards and safety. A close perusal of the new labour legislation indicates that once again Ontario is in the lead with far-sighted laws for the protection of its people.

The Honourable John Simonett, Minister of Energy and Resources Development, produced new legislation covering the very broad field of water resources and energy generation and distribution. Upon this there were two full days' debate in the House as Members of all Parties indicated their keen interest in the best use, as well as prservation of these tremnidous natural resources with which Ontario is blessed.

During the week, your Member, as Attorney General, was subject to severe questioning in the House with respect to several matters within his Department which had attracted the attention of the Press of Metropolitan Toronto, including office and person of Chief Metro Coroner. As with other similar mat ters the glare of publicity has had the effect of bringing certain official practices and procedures under needed review.

One of the more important announcements coming out of Queens Park last week was that of the appointment as Chairman of the Ontario Police Commission of Mr. R. Percival Milligan, Q.C., of Cornwall. Mr. Milligan, a native of Cornwall, and Crown Attorney there since the last war, had built up a very impressive record as a public prosecutor in our criminal courts, including his successful prosecution of Feeley and McDermott who were central figures in the all to recent "Crime Probe". Mr. Milligan is, therefore, an exceedingly well qualified and much experienced person to fill this important position. The other two members of the Ontario Police Commission, Major-General M. A. Sparling and Magistrate Thos J. Graham continue on the Commission which is again admirably suite dto carry out and exercise the many important tasks and powers which are the Commission's responsibility.

Painting and Paperhanging

By Hour or Contract

IRENE TINDAL.

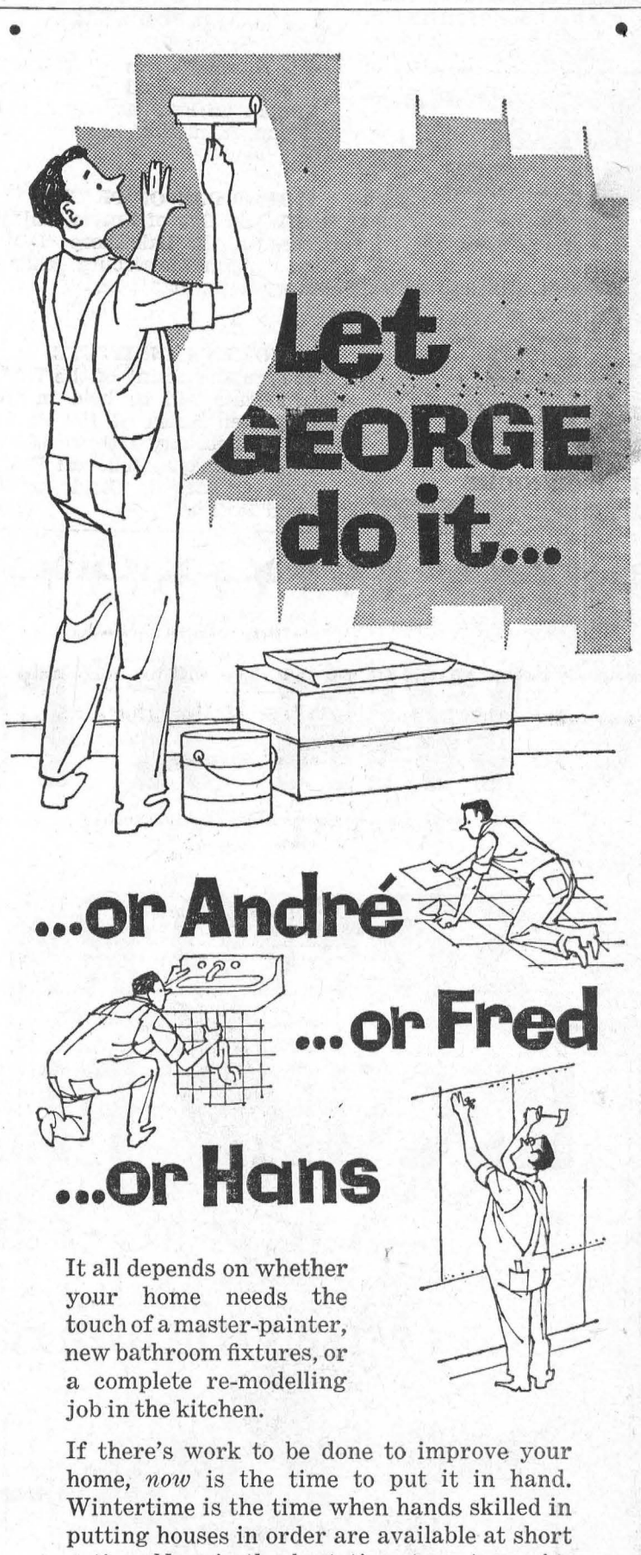

It all depends on whether your home needs the touch of a master-painter, new bathroom fixtures, or a complete re-modelling job in the kitchen.

If there's work to be done to improve your home, *now* is the time to put it in hand. Wintertime is the time when hands skilled in putting houses in order are available at short notice. *Now* is the best time to get repairs and renovations done thoroughly, quickly and at lowest cost.

If the work you have in mind costs more than you care to put out in cash — there's no problem. Simply see your neighbourhood branch of "MY BANK" and arrange for a low-cost B of M Home Improvement Loan. The man who serves you at the B of M will be glad to do it — even if his name isn't George.

"MY BANK" TO 3 MILLION CANADIANS B of M

BANK OF MONTREAL

Canada's First Bank

Morrisburg Branch: S. GORDON WALROTH, Manager
Williamsburg Branch: R. A. MURAT, Manager
Iroquois Branch: NEIL McCOLL, Manager
Ingleside Branch: CLAUDE HAWLEY, Manager

WORKING WITH CANADIANS IN EVERY WALK OF LIFE SINCE 1817

D-1465

Local and General

The regular meeting of the Morrisburg Chamber of Commerce will be held in the Council Chambers on February 11th at 8 o'clock.

BORN—At Winchester Memorial Hospital, on Thursday, February 6 to Mr. and Mrs. Real Billette of Glen Becker, a son.

Mrs. Lawrence Colligan is recovering nicely from an operation at St. Mary's Hospital, Kitchener.

Miss Marie DeBruyne of Hawkesbury spent the week end with friends in town.

Mr. and Mrs. Claude Coburn and family were visitors with friends in town on Sunday.

Mr. and Mrs. Harold Canning and Ralph of Gouverneur, N.Y., were Sunday guests of Mr. and Mrs. A. Laurin and family.

Miss Linda Ouderkirk, nurse in training at Hotel Dieu Hospital, Kingston, spent the week end at her home in town.

Miss Judy Gilbert of Cornwall, spent the week end in town the guest of Miss Pat. Walsh.

Mrs. Elma Carr spent the week end in Montreal with her daughter Miss Judy Carr.

Mrs. Mabel Carr and Mrs. Sally Cougar are enjoying an extended visit with friends in Vancouver.

Mrs. E. Hackett and Miss Nellie Ryan of Montreal were visitors with friends in town over the week end.

Rev. W. J. March of Morrisburg United Church has published a new book under the title "Christian Belief and Christian Practice". Both his books are on sale at The Dutch Shop, Morrisburg.
5-6p.

Mrs. Fred Deeks and Yvonne attended Fisher Frolics at Fisher Park High School in Ottawa Saturday evening. Alan Deeks, a graduate of Morrisburg High School, was called to stage and presented with a gift and commended for his part in staging a splendid programme.

JEFFREY CHRISTENSEN

CITIES SERVICE

HEATING OILS

PHONE KI 3-2005

DAY OR NIGHT

COMING EVENTS

FOOD SALE

The Group Committee for Guides and Brownies will hold a Food Sale on Friday, February 14th at Bradfield's Store at 2 p.m.
4-6c.

☼

EUCHRE SERIES

The St. Lawrence Rebekahs will hold a series of Euchres on the 1st and 3rd Wednesdays of each month starting Wednesday, February 5th at 8 p.m., in the Morrisburg Fraternal Hall. Prizes and refreshments. Admission 35c.

☼

TEA AND FOOD SALE

Valentine Tea and Food Sale sponsored by the Explorers of the Presbyterian Church, held in the Lecture Room on February 8th, from 2 to 5 p.m. Admission, 35c.
4-5-6c.

☼

WORLD DAY OF PRAYER

The World Day of Prayer will be observed in the Lakeshore Drive United Church, Morrisburg, Friday, February 14th, at 3 p.m.
5-6c.

☼

WOMEN'S INSTITUTE

The regular meeting of the Women's Institute will be held in the Kindergarten Room of the Public School on February 13th at 8.00 p. m. Guest speaker. Roll call Bring 1 Dozen Cookies or Candy to be sold and Recipes.

JUNIOR FARMERS

The Dundas County Junior Farmers' Association's meeting will be held February 15th, 1964 at 8.00 p. m. in the Winchester Town Hall. Special welcome to anyone interested in joining our association. Highlights of the meeting are to be a box social, special recreation and dancing.
6c.

☼

BINGO

At the Canadian Legion Hall on Thursday, February 20th, sponsored by the Ladies' Auxiliary, Branch No. 48, Morrisburg.

CELEBRATE GOLDEN WEDDING ANNIVERSARY

Mr. and Mrs. Ward Casselman, of Williamsburg, celebrated their Fiftieth Wedding Anniversary on Tuesday, January 28th, with a turkey dinner for their brothers and sisters and an "open house" for friends in the evening

The groom is the eldest son of the late Mr. and Mrs. Edgar Casselman and the bride is the daughter of the late Mr. and Mrs. Myron Merkley. Mr. Casselman has one brohtre Grant D., living on the homestead and one sister, Mrs. Norman Philp of Guelph. Mrs. Casselman has two sisters, Mrs. W. E. Trickey and Mrs. Willis McIntosh, both of Williamsburg. The couple were married in the Lutheran Parsonage in Morrisburg on January 28, 1914 by Rev. L. M. McCreery.

Guests at the Open House held in the Pioneer Hotel, were received by Miss Anne Trickey. Almost two hundred guests signed the guest register. Tea was poured by Mrs. Reg. Barkley, Mrs. Arden Trickey, Mrs. Wilbur Garlough and Miss Nina Casselman.

Active members of the United Church, Mr. Casselman has been an elder for 25 years and a long-time member of the choir. Mrs. Casselman has held offices in the W. A., the W.M.S., and is presently the treasurer of the UCW.

Last Friday evening, in company with other members of the choir, the Casselmans were invited to the home of Mr. and Mrs. Gerald Adams where they were presented with a fiftieth wedding anniversary cake. Mrs. Maefred Merkley presented the couple with a plant on behalf of the choir.

R. P. MILLIGAN, QC HEADS COMMISSION

R. Percival Milligan Q.C., Cornwall, has been appointed Chairman of the Ontario Police Commission.

A Crown Attorney for the United Counties of Stormont, Dundas and Glengarry for the past fifteen years he is married and has two children The new Chairman is a graduate of the University of Toronto and a member of the Ontario Bar. He served with the S. D. & G. Highlanders during World War I with the rank of Major.

Other members of the Commission are Magistrate Thomas Graham and Major General H. A. Sparling.

REGULAR MEETING OF WILLIAMSBURG TOWNSHIP COUNCIL

The regular meeting of the Municipal Council of the Township of Williamsburg was held on Saturday February 1st in the IOOF Hall at Williamsburg with all members present.

Mr. Lloyd Gallinger was appointed as the Township's representative on the North Dundas District High School Board replacing Mr. Wilfred McMillan who has accepted the position of Administrator for the said Board.

Upon a motion of Hess and McMillan, the Clerk was authorized to notify the Township Engineer to prepare plans for the construction of the Rob Barkley bridge at Lot 29, Concession 7 in the Township.

Upon a motion of Pemberton and Hess, Council will refund the police villages of Williamsburg and Winchester Springs 60 per cent of the Township's general rate for the year 1964.

Council agreed to give the Williamsburg Public School Board an advance on their 1964 budget to meet an expenditure for the completion of the new school at Riverside Heights.

The bonds of the treasurer and dog tax collector were examined and the clerk was instructed to place them in the Township's safe for safekeeping.

The following accounts were then paid: Roads and Bridges $1,524.93; Relief, $587.43; Fire protection, $227.13; Recreation, $68.00; Salaries, $400.33; Street Lighting, $333.00; Drains, $10.30; Supplies, etc., $450.43.

50th Anniversary Presbyterial Marked

The 50th anniversary of the Jan. annual of Brockville Presbyterial was held in St. Andrew's Presbyterian Church, Cardinal on Thursday, January 23rd. The theme of the meeting was "The Roads Ahead".

Mrs. Carman Brown, Presbyterial Pres., opened the meeting with a call to worship from Ps. 37:5. The morning devotions base don Isaiah 35, 40: 4 & 5. were carried out by the Iroquois Auxiliary.

Rev. J. Greene of Cardinal brought greetings from Presbytery and Mrs. Stanford Reid, Synodical Pres. of Montreal brought greetings from Synodical.

Interesting and encouraging reports were given by the various secretaries. It was suggested that all auxiliaries end their year in November so that all reports and money could be in the hands of the proper persons by the end of the year. The reports were accepted and the dedicatory prayer given by Morrisburg Auxiliary. Mrs. Geo. Montgomery closed the morning session with prayer.

A delicious dinner was served by the Cardinal Auxiliary in the church hall. The large birthday cake which centered the head table was iced in white and trimmed in blue. It was cut by Mrs. Jas. Riddell of Mainsville who has long been associated with the Presbyterial. The Cardinal ladies were thanked by Mrs. A. Fortune.

Miss Lois Powrie, Regional Secy. had charge of the afternoon devotions. She distributed typed copies of the service so that all could take part in the worship.

Mrs. J. Greene called the roll and found that most of the Auxiliaries were represented.

In speaking of the 100th anniversary to be held in Montreal in May Mrs. Montgomery asked that each member read carefully the anniversary page in the February Glad Tidings. The delegates appointed by the Presbyterial to this anniversary in May are Mrs. Earl Munroe, Winchester Springs, alternate, Mrs. A. D. Sutherland of Chesterville; Mrs. A. Fortune of Lansdowne with Mrs. Anderson of Kemptville as alternate.

Mrs. Hugh Wilson of Avonmore was the speaker. She was able to speak very convincingly because she had spent many years as a missionary in India. She said that we need missions because there are so many inadequate religions in the world. Christian missions are needed wherever unbelief is found, maybe close to home. A knowledge of and a belief in Jesus Christ is the only solution for the world's ills and problems. The speaker was thanked by Mrs. Brown and by the courtesy committee.

In keeping with the theme, Mrs. D. Forrester of Wesport sang a solo entitled, "Tread Only in the Safest Way".

Miss Lois Powrie installed the 1964 officers as follows:

Hon. Pres., Mrs. Jas. Riddell, Mainsville; pres., Mrs. Donald Forrester, Wesport; 1st vice pres., Mrs. Carman Brown, Cardinal; 2nd vice pres., Mrs. R. Milne, Kemptville; recording sec., Mrs. A. Mearns, Cardinal; corr. secy., Mrs. J. Greene, Cardinal; treas., Mrs. C. R. Robinson, Winchester. Secretary for afternoon groups, Mrs. A. Kerr, Mountain; evening groups, Mrs. A. Fortune, Lansdowne; young women's groups, Mrs. L. Millward, Prescott girls' groups, Mrs. S. W. Casselman, Kemptville; children's groups, Mrs. G. Forrester, Cardinal; home helpeers, Mrs. Don. Runions, R. R. 2, Winchester; Welcome and Welfare Mrs. J. Imrie, Brockville; Glad Tidings, Mrs. R. Wright, Spencerville; press, Mrs. W. McKercher, Winchester; supply, Mrs. F. Dobbie, Ventnor; life membership, Mrs. H. Byers, R. R. Cardinal; historian, Mrs. E. Munroe, Winchester Springs; without portfolio, Mrs. G. Montgomery, Mrs. A. D. Sutherland, Mrs R. Ledgerwood.

Letters To The Editor

Mr. Arthur Laurin,
Morrisburg Leader.

Dear Mr. Laurin—On behalf of the Morrisburg and District Red Cross we would like to thank you for your co-operation in reporting all the activities in connection with the Red Cross over the past year.

Without publicity our campaigns would not be successful.

Your assistance in this regard has been invaluable and we would like to take this opportunity to record our appreciation.

MORRISBURG & DISTRICT
RED CROSS SOCIETY
Dorothy Gorrell, Secretary.

WIN A FREE STEREO RADIO RECORD PLAYER

—AM, FM, FMS—

RETAIL VALUE OVER $300.00

---Plus---

$30.00 Free Records

A TICKET GIVEN WITH EVERY $2.00 PURCHASE

ALLISON Import Shoppe

TELEPHONE KI 3-3132 MORRISBURG, ONT.

GM ANNOUNCES THE VIVA

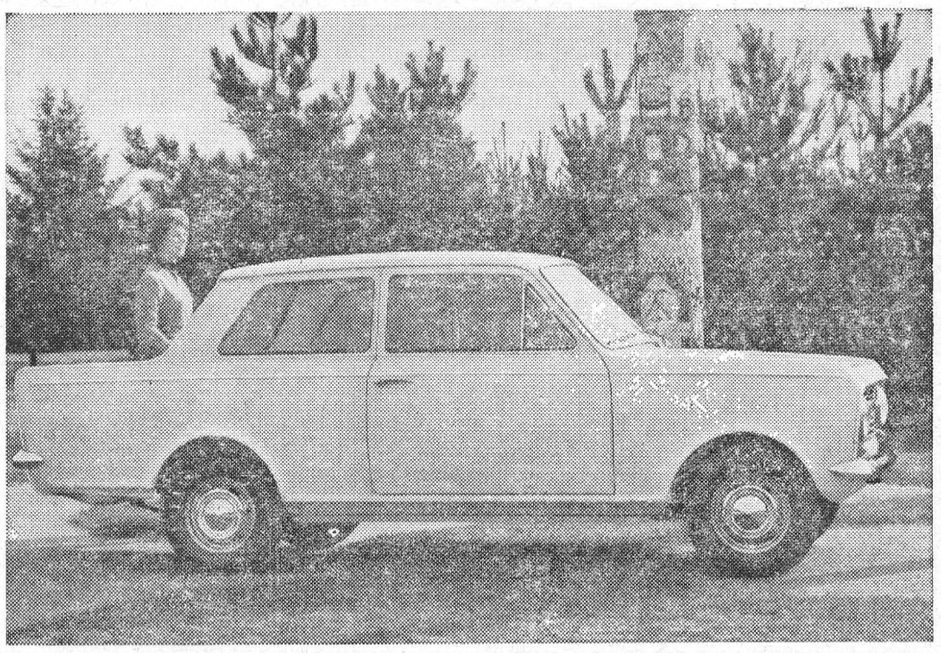

The new Vauxhall Viva introduced by General Motors was tested at the prototype stage in the Canadian North during last winter. A two-door, four-passenger car, it is available in two models, standard and the Deluxe shown here. The Viva has proven superior in handling, acceleration, all-weather performance, comfort and spaciousness to other cars in this smaller, 1000 cc engine, class. Standard are bucket seats, floor-mounted stick shift, almost double the trunk space of the average car in its class, full sized heater capable of providing room temperature at 40° below — and in the Deluxe, carpeting throughout and padded instrument panel.

EPIC INTRODUCED BY GM



General Motors' new Envoy Epic has been designed with special attention to winter driving. A 2-door, 4-passenger car, it is available in two models: standard, and the Deluxe shown here. The Epic has more interior room than other cars of its size and better power for its weight. Standard are bucket seats, floor mounted shift, almost double the trunk space of other cars of this size, full size heater capable of providing room temperature at 40° below and special new innovations in passenger car suspension. The Deluxe features carpeting throughout and padded instrument panel.

PHOTO-RECONNAISAANCE ROLE FOR RCAF

To help fulfill NATO's photographic reconnaisance requirements, two of the RCAF's CF-104 squadrons in Europe have been converted from a strike role to photo-recce role. These squadrons, based in Marville, France, will be equipped with the latest photographic equipment available.

Since, to survive, aircraft must fly at either very low level or at extremely high altitudes over defended territory, the CF-104 is well suited to the photo-recce role as it can navigate at low level in poor weather to a target and return, and can obtain photographs under adverse light conditions at altitudes of 200 feet or lower.

At the request of the RCAF, Computing Devices of Canada, working from set specifications, developed the Vicom Air-Photo System which is integrated with the electronic system of the CF-104. The "pod", as the camera installation is called consists of four 70 mm cameras, enveloped in an aluminum aerodynamically-contoured mount which is attached to the belly of the aircraft about amidships.

The photo system's automatic features, such as the automatic exposure control which adjusts the exposure as light conditions vary, permit the pilot to concentrate on flying the aircraft — a most exacting task in low-level, high speed operations. As he approaches the target area, the pilot selects the camera or cameras he intends to use. This automatically opens the protective door over the camera windows and activates the automatic exposure control. As he passes the target, the pilot depresses a button on the control colum nand the selected cameras operate.

Equipped with this sophisticated air-photo system, the France-based CF 104 photo-recce squadrons will perform a vital role for NATO. In today's world of intercontinental ballistic missiles, mobile missile launchers and nuclear equipped field artillery, the rapid acquisition of information on the movement of enemy weapons is of vital importance .

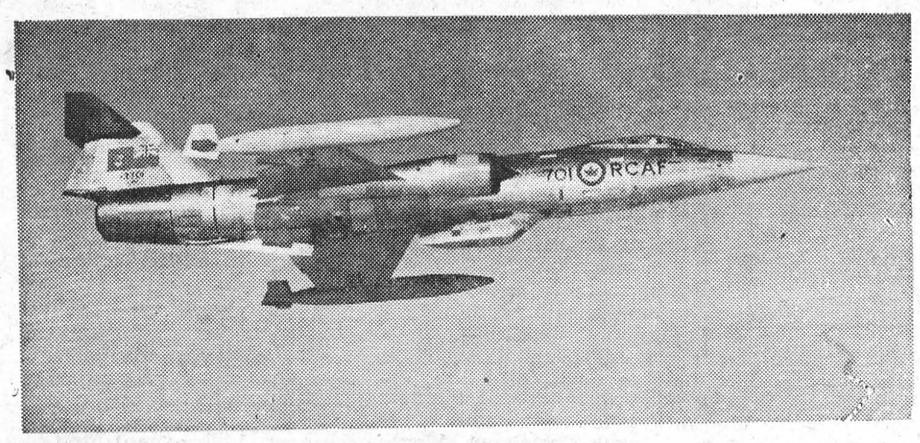

CF-104: Shown above is a CF-104 aircraft equipped for a photo-reconnaissance mission. Four cameras are located in the "pod" which is attached to the belly of the aircraft about midships.

WILLIAMSBURG

Mr. and Mrs. Glen Ferguson of Arthens spent Sunday with Mr. and Mrs. W. E. Trickey.

Congratulations and best wishes are extended to Mr. and Mrs. Willis McIntosh who celebrated their 55th wedding anniversary on Februaary 3rd, 1964.

Mrs. W. E. Trickey of town and Mrs. Glen Ferguson of Athens visited Mr. and Mrs. Ward Casselman on Sunday.

Mr. Ross Beckstead attended the O.R.F.E.D.A. convention in Toronto last week.

Mr. and Mrs. Russell Morrow spent the week end in Ottawa with Mr. and Mrs. Arthur Kenney, and visited John Morrow who is a patient in Civic Hospital.

The sympathy of the community goes out to Mrs. Donald Algire, whose father, Mr. William Yates, employed by the CNR in Montreal, was instantly killed by a car as he was attempting to cross from one street to another on his way home after spending the evening with his brother. The accident happened on Monday evening, between 11.00 and 11.30 p.m.

Of the federal government's $7 billion-a-year spending, the controllable expenditure (on goods and services as distinct from spending on welfare, the public debt and so on) amount to $3 billion and the head of the Glassco Commission estimates a potential saving of 10 to 15 per cent in this area if waste and inefficiency were eliminated.

FRESH SHOULDER

Pork Roast Sale

ALLIED FOOD MARKETS

PICNIC PORTION lb .29

BUTT PORTION lb .39

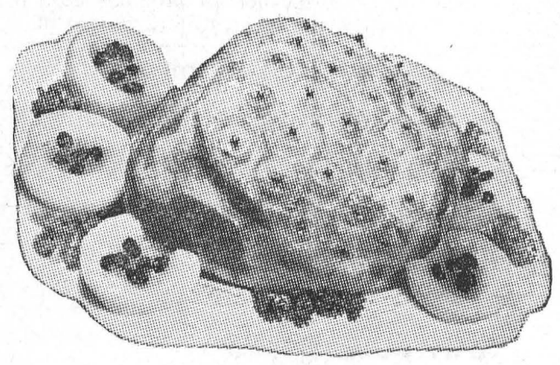

SHOULDER PORK CHOPS LB. - 49c

BURN'S SECURITY SAUSAGE LB. - 49c

PROTEIN-PACKED PORK * Liver * Heart * Kidneys — lb. 29c

BURN'S SHAMROCK BOLOGNA By The Piece — lb. 35c

WE RESERVE THE RIGHT TO LIMIT QUANTITIES

SHROVE TUESDAY SPECIALS !

SAVE 10c! BEEHIVE CORN SYRUP 2-lb. tin 29c

AUNT JEMIMA Reg. or Buttermilk PANCAKE MIX 16-oz. pkg. 19c

SERVE HOT SOUP AND CRACKERS !

SAVE UP TO 12c! AYLMER Celery, Mushroom Chick. Noodle SOUPS 2 10-oz. tins 25c

SAVE 6c! WALKER'S SALTINES 1-LB. PKG. 23c

Redeem Your 15c Coupon On — Lg. Pkg. — Giant Pkg. — King S. Pkg.

TIDE 47c 93c $1.59

BICK'S SWEET MIXED PICKLES 40-OZ. JAR 59c

SAVE 10c! AYLMER STRAWBERRY JAM 24-OZ. JAR 59c

SAVE 10c! 4 COLOURS — FACIAL TISSUES SCOTTIES 2 PKGS 49c

Maxwell House Instant COFFEE 6-oz. jar $1.19

Kraft CHEEZ WHIZ 16-oz. jar 63c

Carnation Inst. Mashed CAKE MIX 12-oz. pkg. 2 45c

Allied Freshly Baked Square FLORIENT Spec. 79c

Twinkle (3 flav.) POTATOES 15-oz. pkgs. 53c

Air Deodorizer (6 scents) BEETS (DICED) 7-oz. tin 2 39c

Aylmer Choice Harvard CHERRY CAKE 15-oz. tins 49c

Stokely Fancy Cream CORN 10-oz. tins 2 31c

15-OZ. TIN — 19c

PLAY LUCKY 21

Every Weekday Morning Between 11:30 and 12:30 on CJOH-TV. Enclose an Allied Cash Register Slip with your entry and you'll get double the Jackpot if you win.

JAFFA ORANGES

JUST ARRIVED FROM SUNNY ISRAEL! Big, Sweet And Bursting With Juice

DOZEN large size 123's 45¢

New Cabbage

TEXAS NO. 1 CRISP, NEW GREEN CABBAGE 2 pounds 15c

IMPORTED NO. 1 TOMATOES 14-oz. cello pkg. 19c

FLORIDA PINK SEEDLESS GRAPEFRUIT 4 FOR 33c

ONT. NO. 1 ONIONS 2-lb. cello pkg. 2 LBS. 15c

All Values Effective February 6th, 7th, 8th, 1964

Brinston's

ALLIED FOOD MARKETS

BINGO

EVERY TUESDAY

8.00 p.m.

ST. MARY'S HALL

MORRISBURG

ADMISSION —:— $1.00

THIS WEEK'S JACKPOT $110.00

WE ARE PLEASED TO ANNOUNCE OUR 1964 MODEL TRADING HAS PROVIDED US WITH A WIDE VARIETY OF EXCEPTIONAL

LATE MODEL USED CARS

1963 PONTIAC STRATO CHIEF 4 door 6 cylinder automatic transmission Radio - White wall tires -Top notch - low mileage

1963 PONTIAC LAURENTIAN 5 door 6 cylinder automatic - Many extras - this car is clean and has received careful motor attention.

1963 PONTIAC PARISIENNE 2 door Hard Top 8 cylinder. Standard transmission - dazzling red and white exterior with matching interior. Young man's car at a price he can afford.

1963 CHEVY II 6 cylinder with Standard transmission - an economical family sedan with very low mileage.

1962 CHEVROLET BISCAYNE 4 door Sedan 6 cylinder automatic

1962 PONTIAC LAURENTIAN 4 door Sedan 6 cylinder automatic

1962 PONTIAC STRATO CHIEF 6 cylinder Standard.

1961 PONTIAC PARISIENNE 4 door Sedan 6 cylinder automatic.

1961 PONTIAC STRATO CHIEF 4 door Sedan 6 cylinder automatic

1960 CHEVROLET BELAIR 4 door Sedan 6 cylinder automatic

1960 PONTIAC LAURENTIAN 4 door Sedan 6 cylinder Standard.

1960 DODGE PIONEER 4 door Sedan 8 cylinder Automatic.

1959 PONTIAC STRATO CHIEF 2 door Sedan 6 cylinder Standard

1957 PONTIAC PATH FINDER Deluxe 6 cylinder automatic 4-door Sedan.

1957 PONTIAC PATH FINDER Deluxe 6 cylinder standard 4-door Sedan.

ALL THOROUGHLY CHECKED AND READY TO GO!

WALTER C. MacDONALD MOTORS

WINCHESTER LIMITED

Phone 285 - Winchester, Ontario

Pontiac—Buick—Vauxhall—Acadian—GMC Trucks

Sales Representative: Mr. Milton Carkner — KI 3-2079

The BLACK LUMBER Co. LIMITED

PHONE KI 3-2188 MORRISBURG

"SERVING THE SEAWAY VALLEY"

WINTER WORKS PLAN A SPECIALTY

INSULATION, PLYWOODS, PAINTS, ETC.

BUY ALL — ONE STOP

CHECK WITH US BEFORE YOU BUY!

W E FITZSIMMONS

AMBULANCE AND FUNERAL SERVICE

IROQUOIS

ESTABLISHED 1924

SERVICE IS OUR MOTTO

OL. 2-4452 or OL. 2-4577

We would like to advise the people of Morrisburg and District, that the

CLEMENT NURSING HOME

IN MORRISBURG

IS NOW OPEN FOR OLD PEOPLE AND ELDERLY PERSONS. PHONE KI 3-2335 FOR INFORMATION.

CLEMENT NURSING HOME

YOUR '63 DRIVER'S LICENCE

expires February 28

The mailing of the new application forms for Ontario drivers' licences has now been completed. Present your application with the required fee without delay at your nearest motor licence office so that your new licence may be issued.

If you have NOT received your application, contact your nearest motor licence office immediately, or write to the Ontario Department of Transport, Parliament Buildings, Toronto 2. Be sure to state the number of your 1963 driver's licence; whether it is an operator's or chauffeur's licence; and your full name, address and birth date.

YOU are responsible for getting your new driver's licence by February 28.

Get Your 1964 Automobile Licence Plates Now! 1963 plates for passenger and dual purpose automobiles and motorcycles also expire February 28. There will be no extension. 1964 plates are now on sale at your local motor licence office. Get yours now and avoid the last-minute lineup!

Truck, Bus And Trailer Licence Plates 1964 yearly plates for commercial vehicles and trailers go on sale March 2 and are valid until March 31, 1965. Quarterly plates will not be available until March 25. Last year's plates for commercial vehicles and trailers expire March 31, 1964. There will be no extension.

ONTARIO DEPARTMENT OF TRANSPORT

Parliament Buildings, Toronto 2 — **Hon. Irwin Haskett,** Minister

MORRISBURG COURT

Paul Thompson of Matilda Township was sentenced to one month in jail to "give him a chance to tame down" by Magistrate Bruce H. Hunter at Morrisburg Court, when found guilty of common assault. On December 21, 1963, 21-year old Thompson, a married man and father of two children struck George Fawcett, 19, with a beer bottle resulting in a fractured jaw and facial lacerations.

For stealing copper wire from a discontinued line of the Bell Telephone Co. in Matilda Township, William Scarbo and Albert Dorey of R.R. Iroquois were given terms of six months in jail. Dwain Wicks was sentenced to three months and his father, Ernest Wicks was placed on suspended sentence for one year. Michael Murphy, who pleaded guilty to the charge at an earlier court and who is serving a thre months jail term, testified that on four different occasions, wire had been removed from the telephone lines and sold at Alexandria.

For causing a disturbance at the Greenview Restaurant, north of Morrisburg, three Williamsburg youths were each fined $50 and court costs with the warning that the next time would mean a jail term. "Wayne Casselman, Wayne McHaffie and Lee Robert Barkley were fighting, shouting and swearing and refused to heed his wife or himself when they attempted to break it up", Robert Boivin, proprietor, testified.

Lawrence McKee of Matilda Township and Howard Hanna were each given one month to pay $100 and court costs when found guilty of driving while their licenses to drive were under suspension.

Joseph D. Timmins, 20 of Williamsburg, paid a total of $33.70 for assaulting Douglas Lyle Schell of Williamsburg.

Morrisburg court's most recent session opened promptly at 2 p.m. and continued until 10.30 p.m.

DID YOU PAY UP

Y O U R

SUBSCRIPTION ACCOUNT?

PROFESSIONAL CARDS

SMITH'S PHOTO STUDIO

- PORTRAITS
- GROUPS
- WEDDINGS
- COMMERCIAL

We specialize in ... .
Children's Photographs

62 Kyle Dr. Ph. KI. 3-2873
MORRISBURG

Art. Wahlroth, B.A., O.D.
OPTOMETRIST
Morrisburg, Ont.
Hours: Daily except Monday
9.00 a.m. to 5.00 p.m.
Please phone for appointment
KI 3-2502

MILTON M. MATHESON
CHARTERED ACCOUNTANT
39 Johnson Cr., P. O. Box 190
KE 4-2505
LONG SAULT ONTARIO
52/63p.

CARLTON F. McINNIS, B. A.
BARRISTER & SOLICITOR
Morrisburg Ontario
Phone KI. 3-3061

FIRE, AUTOMOBILE, CASUALTY
INSURANCE
Protection With Service
CHARLES M. CROBER

G. WILLIAM GORRELL, Q.C.
PHONE 3-2922 RES. KI. 3-3195
BARRISTER, SOLICITOR

YOUR ONE-STOP SHOPPING CENTRE

WHERE YOU GET MORE FOR LESS

HODGINS LUMBER LIMITED

Phone KI. 3-3155 MORRISBURG

CHECK WITH

STYLES & McINTOSH

AT IROQUOIS

—for—

- USED TV's, Washers, etc.
- NEW Electrohome and General Electric TV, Hi-Fi, and Appliances.
- NEW Lawn Mowers and Repairs.
- Record Bar.

H. C. FAIRBAIRN

FURNITURE DEALER

FUNERAL AND AMBULANCE SERVICE

PHONE COLLECT TO:

IROQUOIS OL. 2-4775 — WILLIAMSBURG KI. 3-2256

Successor to G. Leonard Keck

VICE & CRAIG

FUNERAL HOMES — *AMBULANCE SERVICE*

WINCHESTER — CHESTERVILLE

Phone ZEnith 6-2120 (No Toll Charge)

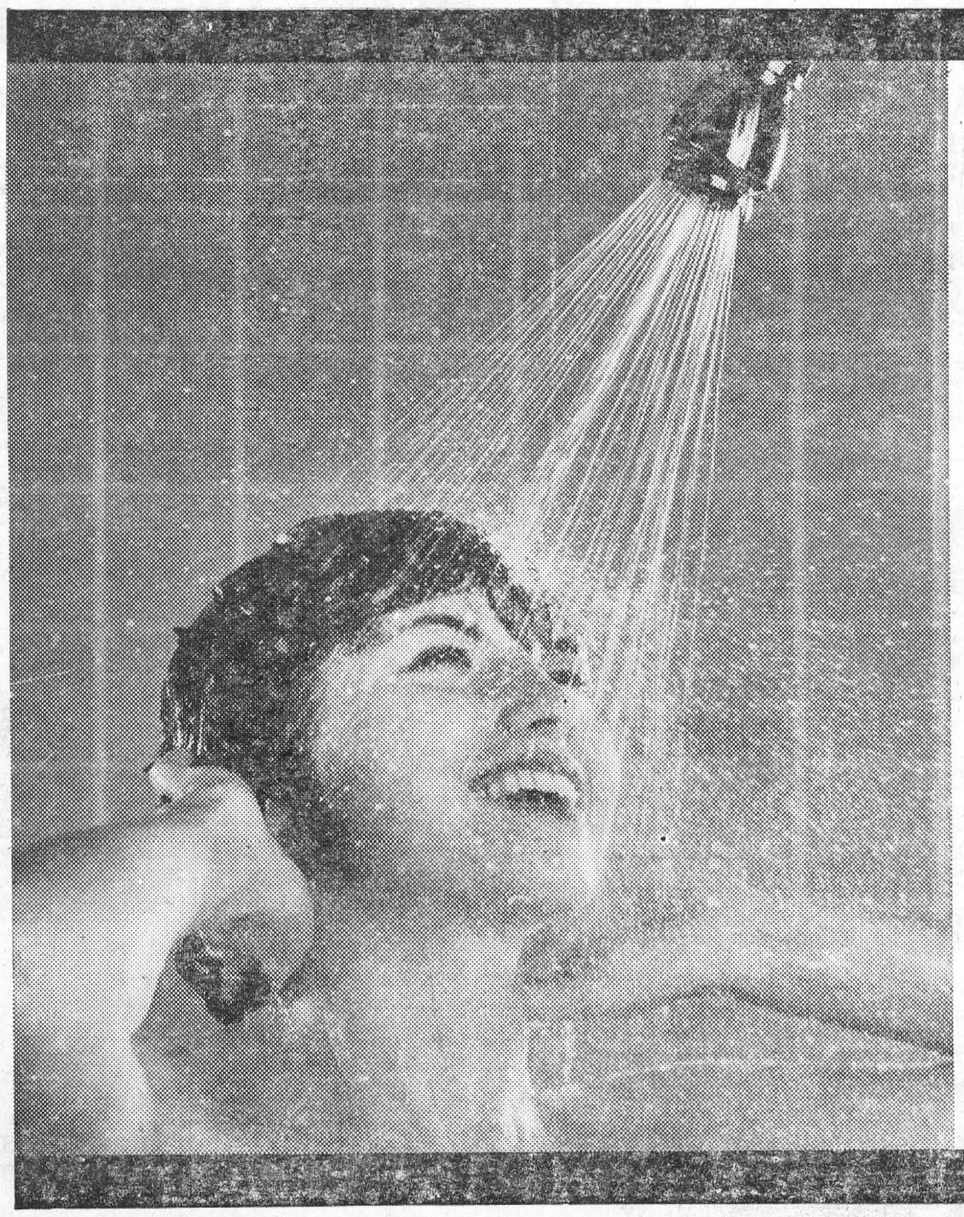

GUARANTEE all the hot water you need at the lowest cost with a super-fast, 2-element ELECTRIC WATER HEATER.

Flameless and safe.

You can't beat electricity.

To rent or buy, call:

your hydro

LIVE BETTER ELECTRICALLY

MORRISBURG HYDRO ELECTRIC SYSTEM — **PHONE KI 3-2053**

MacLEOD, COMRIE & CO.
CHARTERED ACCOUNTANTS
Licensed Trustees in Bankruptcy
Telephone Morrisburg KI 3-2935
OFFICE LOCATED WITH G. W. GORRELL

Despite the use of new and improved machinery in all industries, the proportion of Canadians at work has not declined in half a century. The 1911 census reported a work force of 2,724,000 persons, or 54 percent of the 4,955,000 population; in 1961 there were 6,518,000 persons in the work force, or 54 percent of the 12,10,000 population of adults.

PRUNING SAFETY

One of the projects in County Forests work programmmes is crop tree pruning. Red pine crop trees are selected and pruned to a height of seventeen feet.

This requires that a man must use a twelve-foot pole saw in the upper part of the tree. There were some complaints of eye irritations from falling sawdust so an attempt was made to overcome this difficulty.

A plastic type of goggle called a "Monogoggle" was tried by several pruners. The goggles are entirely plastic including the lens. Ventilation is very good, although ventilation holes are not large enough to let sawdust through. Feelings were mixed about its use. Some felt there was too much fogging on cold days while others were pleased to have the protection. Unlike the hard hat, the goggle will be made available but not compulsory, for the present, at least. Like the hard hat which was disliked at first, the goggles may become a part of this particular job.

Consistent with Department policy, protective clothing and safer equipment plays a large part in our present wood operations.

A warranty tells you two things about an automotive manufacturer:

how much confidence he has in the way his product is built; how much concern he feels for those who buy his product.

Every 1964 Plymouth, Dodge, Valiant, Chrysler, Imperial and Fargo and Dodge Truck is backed by Canada's only 5-year/50,000-mile power-train warranty! This exclusive Chrysler Canada Ltd. warranty protects the engine and all internal parts, intake manifold, water pump, transmission, drive shaft, universal joints, differential, rear axle, and rear wheel bearings. It includes both parts *and* labour, and is honoured by *every* Chrysler Canada Ltd. dealer.

All you need do is have your car serviced in the usual way... have the oil changed every three months or 4000 miles; replace the oil filter every second oil change; clean the carburetor air filter every six months and replace it every two years... just routine car maintenance. Have these services validated semi-annually by your Chrysler Canada Ltd. dealer and in return, you receive the finest protection offered by any car or truck manufacturer. Don't settle for anything less.

CHRYSLER
CANADA LTD.

STEINBERG MOTOR SALES
MAIN STREET WILLIAMSBURG, ONT.

In The Churches

ST. MARY'S CATHOLIC CHURCH
MORRISBURG

Sunday—
Masses at 8 a.m. and 11 a.m.
Saturday Evening—
7.30—Devotions & Confessions.
First Friday Mass—8 a.m.
ST. CECILIA'S, IROQUOIS—
Sunday—
Mass at 9.30 a.m.
Ash Wednesday—
7.30 p.m.—Blessed Ashes and Mass
Friday—
7.30 p.m.—Stations and Mass.

ST. JAMES
ANGLICAN CHURCH
Rev. Cyril W. Earle, L. Th. - Rector
QUINQUAGESIMA SUNDAY—
St. James, Morrisburg—
8 a.m.—Holy Communion.
9.45 a.m.—Sunday School.
11 a.m.—Matins.
7 p.m.—Evensong.
Ash Wednesday, February 12—
Holy Communion at 7.30 a.m. and 10.00 a.m.
Youth Service at 4.00 p.m.
Holy Trinity, Riverside—
9.30 a.m.—Holy Communion.
9.30 a.m.—Sunday School.
Ash Wednesday, February 12—
8.00 p.m.—Litany.

THE PRESBYTERIAN CHURCH IN CANADA
KNOX CHURCH
"The Church With The Chimes"
Rev. Everett Hawkes, Minister
Sunday, February 9th—
9.45 a.m.—Sunday School.
11 a.m.—Morning Worship.
VISITORS ARE WELCOMED

LAKESHORE DRIVE UNITED CHURCH
Morrisburg
Rev. W. J. March, M.A., D.Th., Minister
Mrs. Geo. Smith, Organist-Director
Morning Worship at 11:00 o'clock.

MORRISBURG
PENTECOSTAL CHURCH .
LAKESHORE DRIVE
Pastor: Rev. J. Gregory
KI. 3-2968 P. O. Box 251
SUNDAY—
9.45 a.m.—Sunday School
For all ages.
11 a.m.—Worship Service.
7.30 p.m.—Evangelistic Service.
TUESDAY—
8 p.m.—Bible Study and Prayer.
THURSDAY—
8 p.m.—Young People's.
WARM WELCOME TO ALL

ST. LAWRENCE EVAN. LUTHERAN PARISH
QUINQUAGESIMA SUNDAY—
St. Paul's—
10 a.m.—The Service.
11 a.m.—S. S. Bible Class.
8 p.m.—District Meeting of the L. C. W.
St. John's—
1.30 p.m.—The Service and Sunday School.
EVERYONE ALWAYS WELCOME

Pee Wee Hockeyists Win Tournament

On Saturday, February 1st, Russell held their annual Pee Wee Hockey Tournament with ten teams competing from Navan, Embrun, Winchester, Cardinal, Manotick, Morrisburg, Russell, Maxville Leitrim and Metcalfe.

In the first round, Morrisburg defeated Winchester 5-0 which qualified them for the quarter finals.

The next game, Morrisburg met the Maxville team and after a very thrilling game emerged victorious 3-2.

The third game saw Morrisburg playing Manotick. This was one of the most exciting games of the day with Gary Gale getting the deciding goal with less than 10 seconds left to play.

The final Championship Game was played at 7.15 with Morrisburg vs Russell who had previously gotten a bye. A large crowd was in attendance although only three were from Morrisburg. The boys put everything into the game and came through with a clear 5-2 victory.

Good clean hockey was played throughout and only 3 penalties were called for minor infractions in the 4 games.

After the tumult of victory had died down, the Morrisburg team was called to the centre of the arena and the new trophy was presented to the victors. A crest for each player was accepted by Mr. H. Droppo on behalf of the team.

Out of the 150 players, the committee in charge selected three players for special awards. They were all from Morrisburg, and are as follows: Best Goalie, Ricky Droppo, Best Defenceman, John Parks; Best Forward, Tommy Whelan.

The whole team deserves a great deal of credit as they had to play four real good hockey games to win out.

The team is comprised as follows: Ricky Droppo, goal; John Parks, Danny Cassell, defence; Wade Roles Tommy Whelan, Gary Gale, forward; alternates: Tommy Dawley, Larry Stitt, Larry Tuttle, Ricky Froats, Hal Eamon, Ricky Vaughan. Coach, Hosea Droppo; Manager, Les Cruickshank.

The cost of government in Canada, the total of all state spending, averaged $3,000 per family in 1962 compared with $2,260 in 1957 and $1,880 in 1952.

Thomas Chandler Haliburton, who gained world fame as a humourous writer under the name of Sam Slick, was a judge of the Supreme Court of Nova Scotia; Ontario's Haliburton County was named for him through a land development program there that he headed.

FLOYD FISHER
REAL ESTATE BROKER
MORRISBURG ONTARIO

IROQUOIS—A comfortable 3 bedroom house, nicely located near the shopping centre. Oil furnace, laundry tubs, garage. Can be purchased with a good sized mortgage payable at $38.46 monthly.

WILLIAMSBURG TOWNSHIP — Near Highway 401. A small cottage on 7 acres of land. Full price $2,200.

INGLESIDE AREA—A 4 room Bungalow with bathroom, oil furnace, tiled kitchen, one-half acre lot on a paved road. Asking $4,800 with $1,500 down.

200 ACRE FARM, Morrisburg area, 60 acres work land, balance in pasture and bush, 7 room frame house, fair sized barn, buildings need repairs. Asking $5,000 with terms.

PHONES:
Office KI. 3-2044
Residence KI. 3-2355

BILL MEABRY Ph. KE 4-2119

Don't let your money go up in smoke!

The money you have invested in your home . . . furniture . . . hobby or sports equipment . . . the contents of your apartment could go up in smoke

IF you had a fire and

IF you weren't carrying enough fire insurance to replace your belongings at today's prices.

Why not check your (non-farm) fire insurance needs today with a representative from CIA

JUNIOR R. D. CASSELL
Phone KI 4-2075
Box 543, Morrisburg, Ont.
CIA Co-operators Insurance Association

Make the switch to EASIER MILKING with Universal MILKERS



FOR FASTER MORE PRODUCTIVE AND PROFITABLE MECHANIZED MILKING

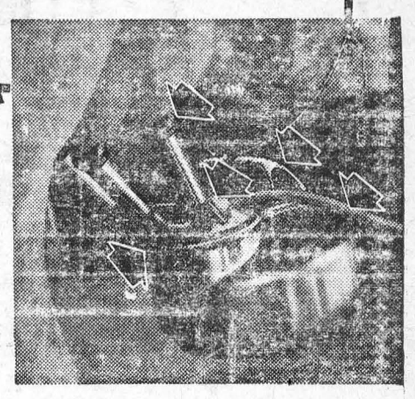

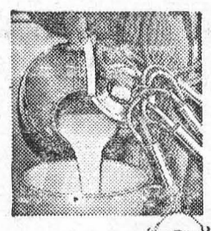



- Exclusive "Pistol Grip" handle and "Swing-aside" lid
- Patented deep well lid traps bacteria-laden vapor
- Lifetime guarantee pulsator
- Calf-Nose inflations for faster, natural milking
- Safe low vacuum—first introduced by Universal

choose Universal for

- EASIER, FASTER MILKING
- REDUCED LABOR COST
- IMPROVED MILK QUALITY
- INCREASED PRODUCTION

Alternative design for those who prefer a floor milker—incorporates same superior Universal design features as the suspended milker.

HOW'S YOUR DRIVING IQ?

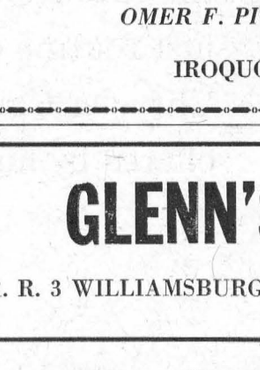

If it takes 47 feet to bring your car to a stop when you're travelling at 20 miles an hour on dry concrete (average reaction time included) how many feet would it take on glare ice: (1) 70 feet? (2) 94 feet? (3) 210 feet?

According to the Ontario Safety League it would take over four times the 47 feet. Answer (3) is the correct one.

CIA Co-operators Insurance Association
and
CIA LIFE Co-operators Life Insurance Association

CLASSIFIED

FOR SALE

DUO-THERM SPACE HEATER — medium size. Model 725-6. Complete with blower and attached tank. Good condition. Also oil storage drum. Apply at LEADER OFFICE.
2tfc.

ROOM AND BOARD

Room and Board. TV. Low rates. GEORGE'S MOTEL, R. R. 1, Morrisburg.
4tfc.

IN MEMORIAM

CASSELMAN—In loving memory of a dear father, Michael G. Casselman who passed away October 27th, 1939 and a dear mother, Bertha C. Casselman, who passed away February 9th, 1956.
You left behind some aching hearts
That loved you most sincere,
We never did, and never will
Forget you, Father and Mother dear
—Sadly missed by son Hubert, and daughter-in-law, Ella Casselman.
6p

Natural gas now supplies 15 per cent of Canada's energy needs, compared to only three per cent ten years ago; it is predicted that by 1975, gas will supply 35 per cent of residential and commercial energy requirements and 26 per cent of industrial needs.

CASSELL'S TAXI
PROMPT
24-HOUR SERVICE
KI 3-2062
Morrisburg —:— Ont.

BINGO!
ST. MARY'S HALL
MORRISBURG
EVERY TUESDAY
8:00 P. M. SHARP
- 15 REGULAR GAMES
- SPECIAL GAMES
- JACKPOT GAME

THIS WEEK'S JACKPOT $110.00
ADM. TWO CARDS $1.00

TO RENT

3-BEDROOM BUNGALOW and a 2 Bedroom Bungalow. Available February 1st. Apply ALLAN FARLINGER, PHONE KI 3-2272.
2tfc.

CARD OF THANKS

I wish to thank all my friends and neighbours for the lovely cards I received, and those who visited me. Special thanks to Dr. Robertson, Dr. Rosenquist, Rev. W. J. March; also nurses and hospital staff while I was a patient in Winchester Memorial Hospital.
MRS. LELA IRVING.
6p.

I would like to express my appreciation and gratitude to the many friends who remembered my daughter, Debbie, and myself when in the hospital with cards, letters, flowers, gifts and calls etc. Also to Dr. Lambert and staff of Winchester Memorial Hospital, our sincere tahnks.
GLADYS McCRANK.
6c.

L. D. WELLS & SONS
(Formerly C. C. Stubbs & Co.)
MONUMENTS
CEMETERY LETTERING
Opposite New Union Cemetery
INGLESIDE, ONTARIO
BOX 40
PHONE KE. 4-2255
THE MOST MODERN SHOP IN EASTERN ONTARIO

Painting and Paperhanging
By Hour or Contract
IRENE TINDAL.

MOTOR CARS

KEYED UP TO BUY A NEW CAR?
BUY ONE WITH A LOW-COST LIFE-INSURED
ScotiaPLAN LOAN
THE BANK OF NOVA SCOTIA

REAL ESTATE
ALBERT GALE AGENCIES LTD.
MORRISBURG - - ONTARIO

INGLESIDE — 4 bedroom Bungalow, finished basement, brick construction, built 1957. Fuel fireplace, oil heat, garage, property landscaped. Full price $16,500. Excellent terms arranged.

RESTAURANT — Main st. location, seats 35, modern stainless steel equipment, down payment $5,000.

There are 16 GALE OFFICES to assist you in Ontario in the buying or selling of REAL ESTATE. Enquire about our TRADERS CLUB. Trade your property as down payment or full payment on a business, motel, hotel, etc.

YEAR-ROUND MOTEL, plus Restaurant. City location, 22 units well furnished, fully equipped, proven sales, will accept property trade.

GROCERY AND MEAT STORE — members of national chain, complete modern equipment, walk-in freezers, display cold shelves, grinders, slicers, etc., plus living quarters and 4 fully rented apartments. Asking $50,000. Will take property trade.

MEMBERS OF MULTIPLE LISTING SERVICES
MORRISBURG PHONE: KI 3-2898
CORNWALL PHONE: WE 2-3205
IROQUOIS PHONE OL 2-4296
OR WRITE P. O. BOX 397, MORRISBURG

Don't Forget!
ONLY ONE MORE WEEK
(ENDING FEBRUARY 15th)
CLEARANCE SALE
AT DISCOUNT PRICES
The Dutch Shop
ALL SALES FINAL PHONE KI 3-3041

TENDERS FOR OIL

Tenders will be received by the undersigned up to February 3, 1964 for the supply of domestic type No. 2 Fuel Oil, service to burners, and annual cleaning of heating installations for St. Cecilia's Church and St. Cecilia's School, Iroquois, Ontario. It is estimated that 6000 gallons will be required in 1964. Any or Lowest tender not necessarily accepted.

IROQUOIS SEPARATE SCHOOL BOARD
OMER F. PIGEON, Sec'y-Treas.,
IROQUOIS, ONTARIO

GLENN'S TEXACO
R. R. 3 WILLIAMSBURG PHONE KI 3-2936

USED CARS
Take your pick of one of these Better Used Cars now on our sales lot. Our prices will please you.

'57 FORD V-8
'57 PONTIAC V-8
'56 PONTIAC V-8
55 PONTIAC 6
'57 DODGE 6
'52 FARGO Panel Truck
'39 DODGE 6

These cars have all been completely checked, repainted, and are ready for the road.