$3.50 YEAR IN CANADA
$4.50 YEAR IN U.S.A.

The Morrisburg Leader

SECOND CLASS MAIL REGISTRATION NUMBER - 0842

VOLUME 107, NO. 32. MORRISBURG, ONT., FRIDAY, AUGUST 15th, 1969 SINGLE COPIES 10c

Scott-Cassell Vows Heard at St. James



Standards of Orchid Queen Carnations decorated the altar of St. James Anglican Church, Morrisburg on Saturday, August 2nd, 1969 for the marriage of Judith Gail Cassell, eldest daughter of Mr. and Mrs. Junior Cassell to James Ernest Scott, eldest son of Mr. and Mrs. Ernest Scott, all of Morrisburg.

Rev. C.W. Earle officiated at the 2 p.m. ceremony.

Given in marriage by her father the bride chose a floor length Empire A-line gown of Lagoda with a trailing coat effect of chantilly lace and lily point sleeves. Her shoulder length veil was held in place with a satin tiara. She carried a cascade of red sweetheart roses and stphanotis.

The bride was attended by Miss Susan Cassell as maid of honor, and bridesmaids were Sandra Scott and Yvonne Hess. They wore identical floor-length gowns of mauve peau de soie trimmed with a flowered scroll braid on the circular necklineand empire waist. They carried bouquets of purple elegence miniature carnations and baby breath.

Groomsman was Steven Darling, and ushers were Dennis Fisher and Robert Scott.

During the ceremony the choir sang "O Perfect Love" and "Blest be the Tie That Binds".

Following the ceremony a reception for 85 guests was held at St. James Hall. For receiving guests the bride's mother wore a blue nylon puff jacket dress ensemble with white accessories and a corsage of pink sweetheart roses. The groom's mother chose a pink eyelet dress with white accessories and a corsage of white sweetheart roses.

The gift to the bridesmaids was heart shaped lockets and to the groomsman cuff links.

After the reception the young couple left on a trip to the Adirondacks, the bride travelling in a 2-piece navy linen suit trimed with white, white accessories and a corsage of pink elegance miniature carnations.

Guests attended from Inkerman, Ottawa, Riceville, Winchester, Kingston, Belleville, Kitchener, Scarborough, Bay Ridges, Whitby, Oshawa, Brockville and Iroquois.

Prior to her marriage the bride was honoured at two showers, one in Ottawa and one at St. James' Hall, Morrisburg.

They will reside in Ottawa.

— Photo by Cook

Mets Drop Overtime Decision

You had to see it to believe it! The third game of the semi-final lacrosse series between Cornwall Celtics and Morrisburg Mets. It was played on Tuesday night in Cornwall, and when it was all over the Celtics had emerged with a 14 to 12 win in overtime — their first in the series.

The evening provided fine entertainment for a large crowd, at least half of them Mets rooters. It also provided some of thei wierdest offiiiating ever seen anywhere.

With 45 seconds left to play in the game, and the Mets enjoying a slim one-goal lead, one of the Cornwall officials, a certain Roy Ledoux, laid on his own brand of justice — three penalties to the Mets, two of them game misconducts, — and just dig this,— one was to Brian McNairn who had the "audacity" to question the official when he had been slashed across the face by a Cornwall player. The Celtic player escaped scott free but Brian was banished from the game. Just one more note about the officiating — there were 22 penalties to the Mets, just five to the Celtics. Anyone with even a rudimentary knowledge of the game knows what that means. The Mets could have scored a hundred goals — but they couldn t win this game.

With the penalty bench well patronized by Morrisburg players, the Celtics tied the score at 19:54, then outscored their short-handed visitors in overtime to win the contest.

It was an exciting game from start to finish and had the fans standing most of the time. One of the ushers at the Water Street Arena has becomean ardent fan for the Mets, and shouts his approval when they make a good play.

There were a couple of minor skirmishes between fans in the arena, but the main post-game bout, between GIRLS yet, started in the "LADIES ROOM", continued outside, and tied up traffic on Water Street for about ten minutes.

For the Mets, it was Ralph Duval with three; Gary Hess, three; Jim Notman two; Tom Dawley two and Mick Mabo and Don Maboa with singles.

Mick Bowen was outstanding for the winners with four goals. Bob Dalgleish, C. Disotell and Mike Lee had two each; W. MacDonald, F. Helmer, B. Barker and M. Desrosiers added singles.

Fourth game of this series is scheduled for 8:30 p.m. tonight (Friday) at the Morrisburg Community Centre. There were some 500 fans at the last game here — and many more are expected for tonight's game. The Mets trailed the league standing for most of this season, but with the big games at hand have surprised everyone by knocking off the league's big guns as though it were an everyday occurrence. They are confident and "up" for toniht's encounter.

Last Friday night, the Mets defeated the Celtics here 10-8, in a game that was acclaimed by players, officials and fans, as the best of the year.

Mets spotted their visitors the first goal, but were never seriously threatened thereafter. The end of the first period saw the home team with a 4-3 edge.

The Celtics tied the score at just 13 seconds of the middle frame and went on to outscore their rivals 5-4 in this period, which ended in an 8-8 stalemate.

Mets took command again in the final frame, with young Doc Jones again outstanding as he handcuffed the best Cornwall players, while his team-mates counted twice on the Celtics goalie.

Don Mabo, just out of hospital, with 13 stitches holding a part of his ear on, opened the scoring for the Mets and drew a thundering ovation. He was followe by his brothers, Mick and Stan. Mick also got another in the second. Biggest scoring gun however, was Ralph Duval with four. The singles went to Gary Hess and Ron Gillard.

For the Celtics it was Mick Bowen with three; Frank Helmer two; Claude Disotell, Wayne MacDonald and R. Disotell one each.

Officials were Carman MacMillan and Aime LeBlanc, who handled the fast game well, to the satisfaction of both players and fans— an almost unheard-of feat in this league.

Native of Area Passes Suddenly

Gilbert Uriah Beckstead of Williamsburg Township died Wednesday August 13 at Winchester Hospital as a result of a stroke suffered the previous Saturday. He was in his 72nd year.

Born at the home farm at Froatburn, where he lived his entire life, he was the only child of the late William Arthur Beckstead and his wife, Selena Whitteker. His life work was farming, although he had worked as a carpenter, and in his younger days, with the Department of Highways. He was a former member of Williamsburg I.O.O.F., and a member of St. John's Lutheran Church at Riverside Heights. He had served many years as a public school trustee on the local school board.

Forty-seven years ago last September, he married the former Jennie Shannette of Williamsburg Township who survives. He also leaves one son, Duane Beckstead on the farm, four grandchildren and three great grandchildren.

Funeral services will be conducted Friday at St. John's Lutheran Church, Riverside Heights at 1 p. m. with Rev. Walter Goos officiating. Burial will be in St. John's cemetery.

Pall bearers are Russell Wells, Earl Wells, Garnet Pruner, Clifford Tupper, Bill Armstrong and David Kennington.

Well-Known Business Changed Hands Monday

A flourishing place of business in Morrisburg changed hands this week, when Agnes and Orval Brinston, long-time members of the Morrisburg business community, disposed of their store, Brinston's Food Market, to Mr. Heinz Westph, of Ottawa. While their friends throughout the area and their asso ciates in business regret to see Orval and Agnes leave the local business scene, they are pleased that this popular couple will now have time to relax and take things a little easier, after many years of hard labour serving a large clientele in this area.

Mr. Westphal, the new owner, plans to keep the same staff and to carry on the same high quality and low prices which have been the trademark of the Brinstons' Store.

A married man with two young children, Mr. Westph took over his new business venture of this week. He is eminently qualified for his new job, with fifteen years exprience of an IGA Store in Ottawa. Mr. and Mrs. Westphal and family will be residing in Morrisburg.

FINAL TRIBUTE PAID FRIDAY TO EDWARD MILLARD, IROQUOIS

Morrisburg, Iroquois and the entire Seaway Valley was saddened by the sudden death, Tuesday, Aug. 5th of C. Edward Millard of Iroquois. Death occurred at Winchester Memorial Hospital following a month's illness. He was apparently recovering from a heart condition and expected to return to his home any day. He was in his 49th year.

Born at Lakefield, Que., Mr. Millard, was a son of Mrs. John Milland and the late Mr. Millard.

Prior to and during Seaway rehabilitation, he was employed by Ontario Hydro. Since that time he had been engaged in contracting operations at Morrisburg, Iroquois, Williamsburg Township and surrounding areas. He was a conscientious industrious man who took pride in a job well done. He will be missed by a host of friends and associates. He had resided in the area for thirty years.

Mr. Millard was past Master of the Masonic Lodge and past president of Iroquois branch of the Royal Canadian Legion. He was a member of St. John's Anglican Church and was active in the Lions Club and all other organizations to which he belonged.

During World War II he served overseas three years with the Royal Canadian Air Force. In December 1944 he married Lenora Ridsdale of Meford who predeceased him two years ago.

He is survived by his mother, Mrs John Millard of Lakefield, t w o sons, James Millard of Ottawa and Douglas at home. He also leaves one brother John Millard at Cardinal and two sisters: Mrs. Jack Shaver (Elsie) at Iroquois and Mrs Robert Jackson (Edna) at Morrisburg.

Funeral services were conducted Friday, August 8 from Fitzsimmons Funeral Home, Iroquois to St. Johns Anglican Church with Rev. Cyril W. Earle officiating. Burial was in Iroquois Cemetery. Special Royal Canadian Legion and Masonic services were held.

Pall bearers were: Allan Fisher, Edward P. Thompson, James Styles George McKillop of Montreal, Eugene McCann, Edward Casentree.

NAME WINNERS IN HORTICULTURAL POSTER CONTEST

Eileen Bright of Morrisburg, was top award winner in the poster con test held by Morrisburg Horticultural Society to advertise the annual flower show.

Kevin McIntosh of Williamsburg, placed second; Shirley Hess of Williamsburg third and Gary Hess of Morrisburg received honourable mention.

Miss Gladys Bayne, chairman of the forthcoming flower show, to be held August 21st, announced the decisions of the poster judges.

Posters will be on display in the mall of the Morrisburg Shopping Centre and cash prizes will be aawarded during the program at the Civic Centre, the evening of August 21st. The flower show will be open from 5 to 9 o'clock.

ALBERT-MORENCY VOWS AT OTTAWA OF INTEREST HERE

A quiet wedding took place at St. Patrick's Church, Ottawa at 8 p.m. on Friday, July 25, 1969, when Lucille Theresa Morency, daughter of Mrs. Eva Morency of 150 Fourth Ave., Ottawa, Ont. was united in marriage to Joseph Franklin Albert, son of Mr. and Mrs. S. G. Albert of 204 Fourth St., Ottawa. **Rev. Father John Beahen performed** the ceremony.

The bride was given in marriage by her brother Mr. Leo Morency, and the bridesmaid was her sister Mrs. Claudette Rice. groomsman was Mr. Frank Meagher.

The young couple will reside in Morrisburg where the groom is stationed with the Ontario Provincial Police.

Rent Fee Doubled For Civic Centre

At the August meeting of Morrisburg Council, held Monday in the council chambers it was decided that the fee for rental of the Civic Centre auditorium with bar privileges be raised in 1970 to $100 from the present $50. This decision was reached because of expenses required after inspection by the LCBO. The clerk was authorized to negotiate for the purchase of two refrigerators, additional fire extinguishers and to oversee other changes.

Negotiations are underway to utilize the new wing of the former Morisburg High School as a medical clinic. Tentative approval was given to arrangements set out by a committee of council, the planning board and Dr. G. E. Rosenquist. However, it was agreed that there are several details to be discussed and nothing concrete will be done in the immediate future.

Percy Markel and Russell Baker, representing Morrisburg LOL met with council offering to bear the expense of installing a drinking fountain near the telephone booth in the mall of the shopping centre. Reeve Carlton F. McInnis expressed the gratification of council for the interest shown by the LOL in the offer. He also congratulated members on the excellent clean-up work that had been accomplished at the Morrisburg park following the July 12th celebration.

Clare VanAllen will meet with Hal Wagner in an effort to find the cause of the backing up of sewage into his recreation room at the corner of Fifth and Farlinger Sts. The extensive damage occurred during a recent heavy rainfall. Mr. Wagner explained when he had purchased the property some five years ago, he had contacted the Department of Cornwall and had spent a goodly sum of money changing plumbing to suggested specifications to prevent this type of occurrence.

The works superintendent, Mr. Van Allen, reported that Augusta and William Streets have been paved and he was given the go-ahead for Alice Street. It was felt that the $900 already spent and the extra $300 required would come within the budget allotment.

It was decided that a meeting should be set up with Ontario Housing and Development relative to a study and recommendations on the problem at Morrisburg occasioned by the coming of Duponts of Canada.

Lengthy discussion was conducted with Robert Gillard regarding the possibility of icing the arena in September to obtain early bookings and possibly a hockey training camp and exhibition games.

MRS. MAHLON BECKSTEAD, 74, DIED AFTER LONG ILLNESS

Funeral services for Mrs. Mahlon Beckstead, an area native was held Saturday, August 9th at her late residence, Morrisburg west. Mrs. Beckstead died Thursday following a lengthy illness. She was in her 74th year.

Born at Williamsburg Township, the former Cynthia Mabel Cougler was a daughter of the late Asa Cougler and his wife, the former Thelia Sullivan of this area. 52 years ago she married Mahlon Beckstead, a Morrisburg farmer and came to the farm where she had since resided. Mr. Beckstead predeceased her in 1963.

Mrs. Beckstead was a kindly friendly home person who was always available to assist a friend or neighbour in time of need. She leaves one son, Graham at home two daughters: Mrs. Jack McLaren (Doris) and Mrs. Roy Beaupre (Jessie) both of Morrisburg. She was the last surviving member of a family of four children.

Funeral services were conducted at 2 p.m. by Rev. Garfield Bruce. Morrisburg Lakeshore Drive United Church assisted by Rev. D. J. Murdock of Morrisburg Penitecostal Tabernacle. Rev. Lorne Tremble of Cardinal Church was soloist.

Burial was in Dundela Cemetery.

Pall bearers were: Wilfrid Larmour, Alan Farlinger, Wilfrid Zeron, Albert DeWitt, Robert McLaren, Lloyd VanAllen, Gordon Servage, John Rice.

Many floral tributes and messages of sympathy were received by the family.

GETS B.A. DEGREE

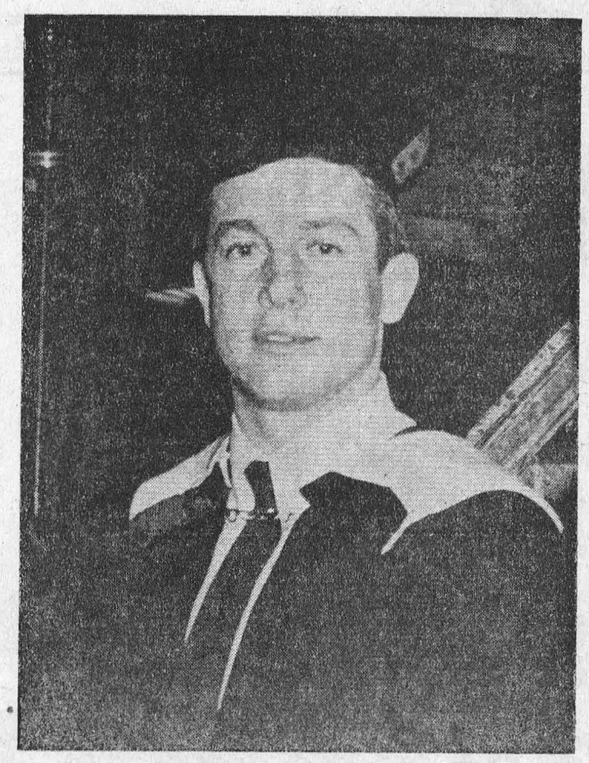

Mr. Mervyn Wells, son of Mr. and Mrs. Graham Wells, of Williamsburg, recently received his Bachelor of Arts degree from the University of Ottawa, majoring in Political Science. Mervyn is a graduate of Morrisburg High School and is at present teaching in Ottawa and continuing his studies for his Master's degree at the University of Ottawa.

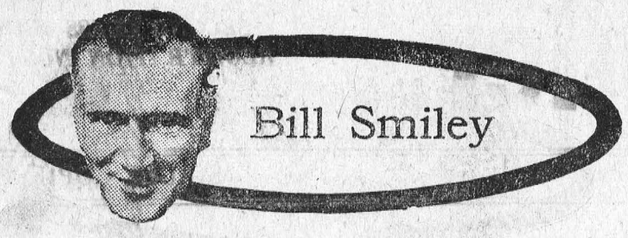

An unexpected guest

My young brother and I are very close. We always have been. We slept in the same bed for years, shared the same teachers in school, spent our summers together at the family cottage, and fought furiously about such things as who was going to get the bike that day.

Even the war didn't keep us apart. We both served in the air force and trained as fighter pilots, sometimes at the same stations. We were both shot down. We ended the war with the same rank. The only real difference was that he could put the letters D.F.C. after his name. But I was able to counter that with horror tales about prison camp.

Yes, we've been very close. So close that we sometimes remember to send a card at Christmas. And we make a point of corresponding every three or four years. And at least once a decade we have a visit.

It happened this past weekend. There's a lot to "get caught up on" when you meet your little brother so seldom. And boy, did we get caught up!

He arrived Friday evening in his colonel's uniform, ablaze with ribbons. That night we got caught up until 5 a.m. on Saturday. Saturday night we did even better, getting caught up until 7.30 in the Sunday a.m. And Sunday night we got caught up until 1.30 a.m., when, thanks to a merciful providence, he had to leave to catch a bus to catch a plane back to Colorado Springs and the panic buttons.

I learned a lot of things. That I still owed him $9 for my share of the bike. That his only child has married a very wealthy Englishman and has cars, dogs, servants, the works. It's the only money in the entire family connection, as far as I know, but I can't see how I'm going to get my hands on any of it.

And I learned (this is how close our family is) that a favorite uncle of mine had died over a month ago. Uncle Omar had reason to detest me. As an infant, I had cried lustily and steadily throughout his marriage, which took place at my parents' home.

But he forgave, and offered a big helping hand on a couple of occasions when I needed it like plasma. A mule-skinner in World War I, he worked hard all his life, did well, had a loved and loving family and died peacefully at 75. A good life.

My kid brother and I conjured up a host of forgotten faces and incidents, most of them funny. The incidents, that is, not the faces. We had some good sport talking Ottawa Valley English, which is unique on this or any other continent. We recalled with pride Mountain Jack Thomson, a great-uncle who was the terror of the lumber camps. The only man who could lick him was his brother, my grandfather.

Perhaps I should envy the young brother. He's had an exciting, roving life in Europe and North America. He is completely bilingual, in excellent health and will be retiring on a fairly fat pension.

But I don't. I wouldn't want to be a serviceman, even a colonel, put on the shelf in my prime. He has no home, a scattered family, and must sort himself out for a new life at a time when most of us are easing off a little.

Does he envy me? I live a comfortable, middle-class life, own my home, have a good job and only two rotten kids. No, he wouldn't touch it with a ten-foot pole.

And perhaps that's why we get along so well. No envy, which can be a destroying element in any relationship. Just brothers who are completely different in outlook and temperament, but retain the warmth of childhood affection and shared experience.

Another reason we get along well, of course, is that we see each other so seldom. There should be a lot more of this (that is, not seeing each other) among families. They'd last longer and finish stronger.

But next time he visits, I think I'll arrange for a couple of hospital beds in advance. We'd never make it through another weekend of "getting caught up."

Toronto Telegram Syndicate

PAQUIN PARK MOTEL
AND RESTAURANT
MORRISBURG, ONTARIO NEAR UPPER CANADA VILLAGE

FLAVOR-CRISP CHICKEN
TAKE-OUT
TEL.: 543-2026

COMPLETE LINES OF:
PLYWOOD — LUMBER — PAINT AND
BUILDERS' SUPPLIES

We now carry also a Complete Line of
ELECTRIC & PLUMBING SUPPLIES
CHECK OUR STOCK
FOR ALL YOUR BUIDING NEEDS
PROMRT FREE DELIVERY ON ALL ORDERS

HODGINS LUMBER LIMITED
M. W. RIELLY, Mgr. 543-3155

Leeds County b & w Day

For the second successive year, Ronald Barker and Sons, Portland won both Premier Breeder and Premier Exhibitor awards at the Leeds County Black and White Day held August 4th at Lansdowne Fair. Runner-up for Premier Breeder was R.M. and O.R. Smith, Lansdowne with North Star Holsteins, Lny, the runner-up for Premier Exhibitor.

This was the first Black and White Day of the show season in Eastern Ontario and it was greeted with perfect weather and a very high quality display of Holsteins. The largest ringside in history watched closely the many close placings made by Judge, Marland Murray of Martintown.

The Grand Champion Female was shown by Ronald E. Barker and Sons and the Champion Male was a joint entry of North Star Holsteins and Romandale Farms, Unionville, Ontario.

The Grand Champion Female for Ronald E. Barker and Sons was North Leeds President who headed the aged cow class and was also named Best Uddered Female of the show. She is classified "Excellent" and was Grand Champion at this show last year. A large cow, she has great capacity, excellent quality throughout, particularly in the legs and feet and a well attached udder.

John H. Conner and Sons, Gananoque, while a new exhibitor at this show, carried off the Reserve Senior and Reserve Grand Championship for females on the first prize four-year-old, Cheeseboro Robin Leader. She provided c l o se competition for the Grand Championship award, being an upstanding cow with plenty of size yet sharp in the neck and shoulder, walking well and carrying a well shaped ex cellent quality udder.

No senior bulls were shown, the Champion bull being the first prize yearling, Romandale Reflection Brigadier for North Star Holsteins and Romandale Farms, Unionville. He is a large upstanding bull, clean cut throughout with a strong smooth top. The Reserve Champion stood next to the Grand Champion in class for C.M. Charland, Elgin. He is Briarwood Chieftain, who is a younger bull than the champion but well grown for his age, very smooth with particularly good legs.

Ronald E. Barker and Sons, won the Breeders Herd class and also took first prize for the junior yearling heifer and bull calf. However, the Junior Champion female was the first prize senior yearling heifer, Avon Glen Deane shown by Alex McLean, Gananoque with the Reserve Junior award going to the second prize winner in this class, North Star S Shawna exhibited by North Star Holsteins. The Junior Champion is a very stylish individual, well balanced throughout with excellent udder promise and good legs. Reserve Junior Champion is smooth on top, deep in the body and moving well on a good set of feet and legs.

D.F. Stevens, Phillipsville showed the winning two-year-old, Stevendale Rockman Sus. A total of 86 head were shown by 20 exhibitors.

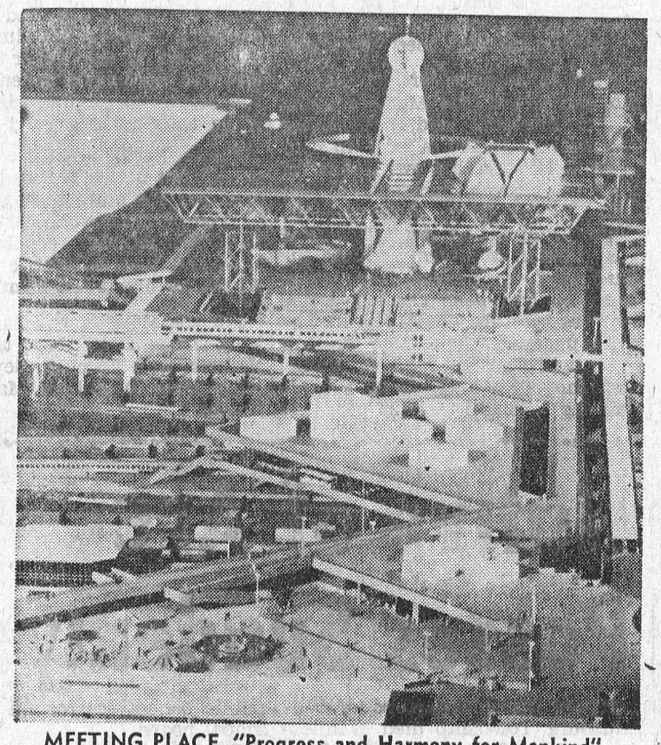

MEETING PLACE. "Progress and Harmony for Mankind" is the inspiring central theme of Expo '70. Covered by a huge transparent roof, the Festival Plaza, (shown top of photo) is the most important component of the Symbol Area. It will function as a meeting place at all times and the opening and closing ceremonies will be held there.—TTS Photo



PAPER POWER. Some day man may dip a battery in water to shave rather than a shaving brush. Carol Diner demonstrates "energy paper," a new concept in portable electric power, which just may run the electric shaver of the future, power children's toys or start a car on a cold day. The paper battery weighs less than 1/10 of an ounce.—TTS Photo

THE RIMPLES



OTTO'S



THE WHEELS

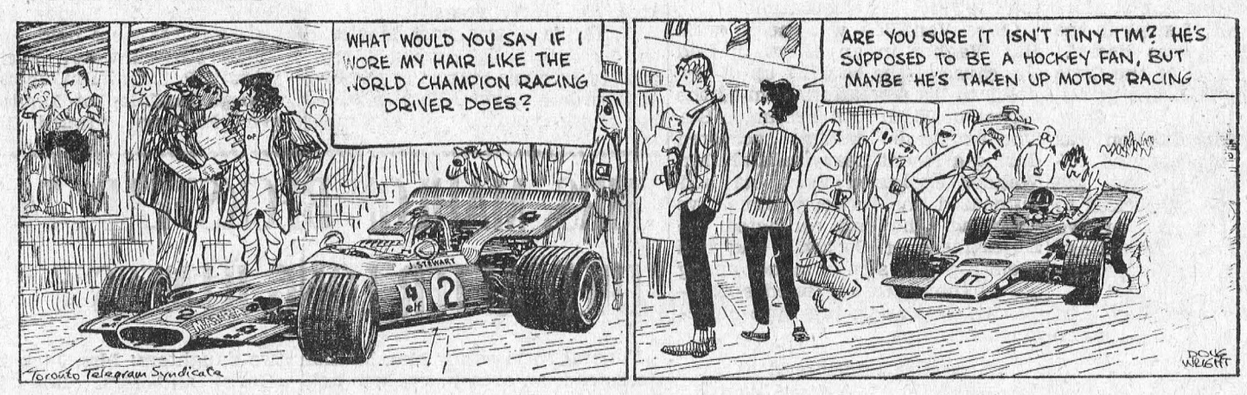

CYNTHIA



4-h Members go to 3 day Meet

4-H agricultural club members from Dundas County summer vacavtion included a three-day conference, July 30-August 1 held at Carleton University. About 120 fifteen year-olds attended the sixth of eight regional conferences held at various universities throughout Ontario this summer.

Conference organizers hoped to provide the teenagers with the opportunity to explore a college and to meet other 4-H'ers in free discussion.

Suggested topics of discussion included bilingualism, rebellion among youth, and the future of 4-H However, flexibility was the only rule. Delegates were encouraged to discuss whatever interested them.

Delegates attended from the counties of Glengarry, Prescott, Russell, Stormont, Dundas, Carleton, Grenville, Lanark, Leeds, Renfrew, and Frontenac.

Jimmy Adams, Dixon's Corners, Ont.; Ian Fawcett, Inkerman, Ont. Janet Timmins, Inkerman, Ont., Theodore Geelen, Mountain, RR2; Brian Stobo, Winchester, RR1; Gerald Heuman, Winchester, RR1; Bonnie Loucks, Chesterville, RR2, Barry Holmes, Winchester; Rhod MacGregor, Crysler, RR4; John Douma, Chesterville, Ont., were local delegates.

FERTILIZER INDUSTRY HELPS WITH AGRICULTURAL TRAINING

John and Earl were on their waymer semester at the Kemptville back to the residence at the Kemptville College of Agricultural Technology. "My muscles are so stiff I can hardly walk", moaned John. "Yeah, I know exactly how you feel," replied Earl. "I loaded that darn fertilizer all afternoon last week." "But just wait until you start on the bagger. The dust in there is so thick you can taste it."

John Bosshardt of Ottawa, and Earl McLeese of Pembroke, are students just completing the sum-College. As part of their studies in soil science, they elected to take a course in fertilizer use.

For the first part of the course they were actively employed by a local fertilizer plant operated by the United Co-operatives of Ontario. The result was an opportunity to learn by doing, rather than being told how things are done.

Based on their experience gained at the plant, John and Earl have produced two full-colour movies: "Bulk Blending of Fertilizers" which tells the story of fertilizer blending from the arrival of the basic ingredients to delivery to the customer, and "Fertilizer Quality Control" which describes the efforts of the Plant Products Division of the Canada Department of Agriculture to ensure that the farmer gets what he is paying for.

Both films will be used as learning aids for the use of other students at the College.

"Not only have these students learned first-hand a great deal about fertilizers," reports John Gardiner of the College staff, "but the programme has offered an in-depth study of an important segment of the agricultural industry."

PETERS-DUKELOW REUNION HELD AT GRENVILLE PARK SITE

The 20th Annual Peters-Dukelow reunion was held at Grenville Park Johnstown, Sunday, August 3rd.

Fifty-four registered in the guest book from Vancouver, B.C.; Smiths Falls, Ashton, Prescott, Vernon, Kingston, Spencerville and Pittston. After grace was said by Mervyn Peters a delicious dinner was enjoyed. Mrs. Carl Dukelow presided for the business period and expressed words of welcome.

The Memorial Service was conducted by Mervyn Peters for two relatives who had passed away during the year. Minutes of the last reunion were read by the secretary

The treasurer's report was given by Miss Maud Dukelow in absence of Harlow Dukelow. Seven births and two deaths were reported by Mrs. Ernest Dukelow. Correspondence was read from friends who were unable to attend the reunion.

Next year the reunions is to be held at the some place the 1st Sunday in August. The secretary is to send get well cards to those who are ill.

God Save the Queen was sung. For the rest of the afternoon some enjoyed swimming while the others visited.

Cake and Ice-Cream were served bringing an enjoyable reunion to a close.

Officers for 1970 are as follows:

Past president, Mrs. Carl Dukelow, Prescott; President, Mrs. Mervin Eastman, Vernon; Vice-President, Mrs. Harold Simpson, Smiths Falls; Secretary, Mrs. Roy Holmes, Pittston; Treasurer, Harlow Dukelow, Spencerville; Reporter of Births, Marriages and Deaths, Mrs. Ernest Dukelow, Spencerville.

YOUR RED CROSS IS SERVING TODAY

READY FOR TOMORROW



A two-fold problem

During the exhibition schedule of the Toronto Argonauts I asked head coach Leo Cahill if Wally Gabler was still his Number One quarterback.

Cahill, whom I have known for years, didn't respond in his usual friendly manner. He glared for a few seconds and nodded curtly. Realizing the error of his ways, he became vocal.

"Yes," he said, "Gabler is still my first string quarterback."

How times and coaches change.

Wally Gabler, for the past three years, has been Number One. He has been the incumbent, beating off all rivals for the signal-calling chores with the Argos.

Last year Gabler was the Moses of Toronto football fans. His leadership carried the team to its best record in a decade. He was the leading passer (percentage wise) in the Eastern Conference. And, a chap by the name of Russ Jackson, also plays in the same conference.

Most football observers felt that 1969 would belong to Wally Gabler. This was to be his year of destiny.

But fate is cruel.

The Argonaut quarterbacking situation appeared to be unparalelled, at least on paper. Toronto had traded for Frank Cosentino from the Edmonton Eskimos. Cosentino was to be the back-up man to Gabler, giving Argos the best one-two quarterbacking in Canada.

Cosentino is a Canadian, Gabler an American. Also, Cosentino has always had the reputation of being an excellent relief pitcher. His forte is coming into a game cold and performing more than adequately.

He was to be the perfect partner for Gabler.

The Argos also decided to give a dumpy little cowboy from Wyoming a chance at the pivot spot. Tom Wilkinson was conceded about as much of a chance of winning the job from Gabler as Elridge Cleaver being elected mayor of Birmingham, Alabama.

In a glorious public relations gesture, or so it seemed, coach Cahill magnimoniously declared that Wilkinson would be given "a chance" of making the team.

Most observers scoffed at the thought. Why, Wilkinson didn't even look like a quarterback. He's short, rotund, doesn't look like the All-American Boy, throws funny and wobbly passes and can't run.

Was Cahill crazy to even think of giving this guy a chance? Why waste the time? After all, Gabler had three years of experience and was improving each season.

In the first quarter of the first exhibition game against the Winnipeg Blue Bombers, Gabler injured the shoulder of his throwing arm. He was handicapped the rest of the pre-season games, and consequently, didn't play sufficiently well to rate his billing.

On the other hand, Wilkinson was superb. It didn't matter what Cosentino did, his job was secure.

After four exhibition games, Cahill announced Wilkinson was his Number One quarterback.

And that's the way it is today.

However, Cahill can't afford to carry two American pivots. Gabler's salary is $23,000 a year, about twice what Wilkinson is receiving. The team has been divided into two camps — one favoring Gabler the other Wilkinson.

Cahill will probably reach his decision after the fourth game of the year.

What he must remember is that Toronto dealt off Pete Liske to make room for a young quarterback named Wallace Frederick Gabler. And, of course, it's a long time from July to November.

Toronto Telegram Syndicate

DOMINION

DOMINION SOCKEYE SALMON 1/2S 55¢

DOMINION ICE CREAM ½-GAL. CTN. 69¢

DOMINION COOKIES CHOCOLATE CHIP 1-LB. BAG 49¢

BIGGER CASH SAVINGS

RED BRAND STEER BEEF SHORT CUT
Prime Rib ROAST LB 99¢

WELL-TRIMMED, IDEAL FOR BARBECUE — POUND
PRIME RIB STEAKS - - - - $1.09

DEFATTED BEEF — POUND
BRAISING RIBS . . . 59¢

TENDER, TASTY — POUND
BEEF STEAKETTES . . 69¢

DEVON RINDLESS — 1-LB. PKG.
BREAKFAST BACON . . 79¢

MAPLE LEAF SWEET-PICKLED — POUND
COTTAGE ROLLS . . . 79¢

MAPLE LEAF VAC-PACK — 1-LB. PKG.
SKINLESS WIENERS . . 63¢

DOMINO FROZEN
FANCY PEAS
2-Pound Pkg. - 49c

DOMINO FROZEN
SHOESTRING POTATOES
2-Pound Pkg. - 49c

RICHMELLO
PEANUT BUTTER
48-Ounce Jar - 99c

RICHMELLO
SALAD DRESSING
16-Ounce Jar - 29c

DOMINION S. A.
ORANGE JUICE
48-Ounce Tin - 39c

RICHMELLO
ANGEL CAKE
16-Oz. Ea. - - 49c

HEINZ TOMATO — 15-OZ. BTLS.
KETCHUP . . 3/$1

DAINTY PARCHMENT COLOURED — 1-LB. PKGS.
MARGARINE . 4/$1

BY THE SEA FLAKED — 6-OZ. TIN
WHITE TUNA . 39¢

CANADA PACKERS — 8-OZ. PKGS.
CHEESE SLICES 3/$1

MONARCH — 28-OZ. TIN
FRUIT COCKTAIL 43¢

DOMINION CHOICE — 19-OZ. TINS
TOMATOES . 5/$1

—GARDEN-FRESH PRODUCE—

CANADIAN GROWN NO. 1
Corn on the Cob 10 FOR 29¢

CALIFORNIA NO. 1 CREAMY — QUART
BARTLETT PEARS - 49c

RIPE BUT FIRM — POUND
LARGE BANANAS - 12c

CANADIAN GROWN NO. 1 CRISP — EACH
PASCAL CELERY - - 23c

CANADIAN GROWN NO. 1
CUCUMBERS - - 3/19c

— We Reserve the Right to Limit Quantities —

SHOP WITH CONFIDENCE! All meat and meat products sold at Dominion, whether Fresh, Frozen, or Processed are GOVERNMENT-INSPECTED!

DOMINION
DOMINION STORES LIMITED

—ALL VALUES EFFECTIVE TILL CLOSING—
6:00 P.M., SATURDAY, AUGUST 16th, 1969

Store Hours: Mon. 9—6; Tues. 9—6; Wed. 9—6; Thurs. 9—6; Fri. 8:30—9; Sat. 8:30—6.

"Help me prevent accidents"



OBEY YOUR TRAFFIC LAWS

Call RICHARD VanALLEN
CARDINAL, ONT., FOR
BACK-HOE AND SEPTIC TANK SERVICE
REASONABLE RATES
PHONE 657-3271

H. C. FAIRBAIRN & SON
FURNITURE DEALER
FUNERAL AND AMBULANCE SERVICE
PHONE COLLECT TO:
MORRISBURG: 543-2271
IROQUOIS 652-47775
WILLIAMSBURG 535-2950
Successor to G. Leonard Keck

LOCAL and GENERAL

BORN—At Winchester Memorial Hospital, on Wednesday, August 6, to Mr. and Mrs. William Duvall of R.R. 3, Williamsburg, a daughter.

Miss June Henry and Miss Jean Henry of Gallingertown spent Wednesday with their aunt, Mrs. W.J. Cheley, Maude Street.

Rev. and Mrs. James A. Payton of Trenton, accompanied by their daughter, Betty Anne of Sick Children's Hospital, Toronto, visited at the home of Alice and Russell Cameron.

BORN — At Fort Erie, Ont., on July 28th, to Mr. and Mrs. Robert Duvall, a daughter, Tammy Lee.

Miss Dinie Hengeveld spent a few days last week in Rochester, N.Y., and while there enjoyed a visit to the Lawrence Welk Show.

Mr. and Mrs. A. Laurin and Michael spent some time on Sunday with Mr. and Mrs. Harold Canning at Gouverneur, N.Y.

Mrs. Earl Booth of Oshawa and Mrs. Freda Milne of South Mountain were guests last week of Miss Alice Cameron.

Miss M. A. Gillies of London was a recent visitor with Miss Marion Coligan and Mr. and Mrs. Lawrence Coligan and family.

Mr. and Mrs. Louis Lecompte of Ottawa, spent the week end with Alice and Russell Cameron.

Many friends of Mr. Lorne Laurie will be glad to know that he has returned to his home after being a patient in Winchester Hospital.

Mrs. E. Lamb of Sept Isles, Que., and Mrs. Charlie Clark of Cornwall recently spent a short visit with Alice and Russell Cameron.

The United Counties Bookmobile will be at the following places in the area next week: Friday, August 22, Elma, 11:00 to 11:30 a.m.; Dunbar 11:35 to 12:00 noon; Morewood, 2:00 to 4:00 p.m.

Friends in Morrisburg will be glad to learn that Mrs. Pauline Hunter is convalescing favourably following a major operation at the Toronto General Hospital. Her sister, Mrs. Don O'Shaughnessy spent some time with her while she was ill.

Mrs. G. L. Barclay of Williamsburg, Mrs. Jessie Seekings of Toronto and Mr. and Mrs. Arthur Johnston of town called at the home of Miss Alice Cameron on Sunday last.

BORN—At Winchester Memorial Hospital, on Thursday, July 31, to Mr. and Mrs. Bryan Duval, R.R. 2, Brinston, a son.

BORN—At Winchester Memorial Hospital, on Saturday, August 2, to Mr. and Mrs. Carl VanAllen, R.R. 1, Williamsburg, a daughter.

BORN—At Winchester Memorial Hospital, on Sunday, August 3, to Mr. and Mrs. Anthony Byvelds, R. R. 3, Williamsburg, a son.

Mr. and Mrs. N. Grinch and Michael were recent guests of Alice and Russell Cameron.

BORN—At Winchester Memorial Hospital on Monday, August 4, to Mr. and Mrs. Harland Veinotte, of Morrisburg, a son.

Be careful of those hair spray, ladies, says The Canadian National Institute for the Blind. Even the smallest amount of mist from an aerosol container can damage the delicate eye tissues. As a matter of fact, extreme caution should be exercised when using any kind of aerosol spray.

Louise, Brian, Bobbie and Nicole Lecompte of Ottawa and Neil Cameron of town spent a few of their holidays with Alice and Russell Cameron.

: Ball News :

Brockville tightened the league race and captured the Domville Tournament Trophy all in one sweep with a 2-1 edging over Williamsburg Pioneers Friday night.

Rain intervened in June to halt the Domville Tournament with the 2 teams left and 4 trophies to be awarded. This game was also a league game with Williamsburg and Cardinal 20 points each, Brockville 18, Brinston 16 and South Mountain 2.

Brockville's 2 runs came in the 7th inning when Jim Barber homered with 1 on base. Bottom of the 7th, Ron Casselman scored on Big Doug Casselman's single, but the Pioneers couldn't get the equalizer.

Roger Hodgkinson hurled a 3 hitter, with 11 strike outs, receiving a trophy for pitching 4 winning ames.

Big Doug Casselman fired a 3 hitter, with 6 strike outs, receiving a trophy for his batting prowess.

Brockville receiving the tournament trophy and Williamsburg the runner up trophy.

August 16 — Williamsburg starting at 9:30 a.m.

August 22nd and 23rd — Brinston Tournament.

×

Morrisburg Jets lost a 16-5 game to Cornwall Andress Thursday night. Cornwall and the Jets are now tied for 1st place with 13 pts. each. August 11th they will play another game in Cornwall. Cornwall also has 3 games to play with Cardinal, which will be played only if the standing require them to do so.

×

Morrisburg Jets were pushed severely by Cornwall Andress to second place with a 6-3 loss Monday night. Sharon Young and Anna Verhoeven each provided a home run with empty bases, and Deborah Scott hit a triple to drive another run in, but the Jets could not get past 3 runs.

Katherine Casselman hurled a 6 hitter in the losing battle, struck out 1, Rita Dupuis fired a 4 hitter, walked 4 and struck out 12.

Cornwall has 3 rained out games with Cardinal and it is not decided whether these games will be played yet.

×

Williamsburg captured 1st place of the Dundas Fastball League by 4 points over Cardinal with a 4-3 edging of Brockville Monday night in Brockville. Gord McMillan's 3 run homer took the sand out of Brockville. Ted Smith registered the win with Doug Berry and Blaine Healey taking the loss.

Finished standings: Williamsburg 24, Cardinal 20, Brockville 18, Brinston 16 and South Mountain 2.

The best of 7 semi-finals start August 14th, Brockville at Williamsburg, August 19th, Williamsburg at Brockville. August 21st, Brockville at Williamsburg. All games start at 8 p.m.

×

The 7th Annual Williamsburg Softball Tournament is Saturday, August 16th. Domville vs Brockville 9:30 a.m. — Brinston-Williamsburg Juniors vs. Brinston Intermediates, 9:30 — Brinston Srs. vs. Hull Cote, 11:00 — Russell vs. Winchester 11:00 — Hull Volants vs Cardinal, 12:30 — Iroquois vs. Gananoque 12:30 — Williamsburg vs. Frankville, 2:00 — Cornwall All Stars vs Kingston, 2:00.

The final game to start at 8 p.m.

SR. GIRLS GROUP HOME ECONOMICS EXERCISE

Thursday, August 7, the senior girls' group at South Dundas Community Camp travelled to the Home Economics room at North Dundas District High School for their day's programme. They were accompanied by their leaders, Judy Hough, Karen Fawcett and Mary Casselma.

Here the girls prepared a full meal, learning at the same time some dining etiquette and the proper way of setting a table. The main course consisted of meat loaf, french fries, fresh beans and a lettuce salad with a variety of dressings. The dessert was blan mange topped with oranges. It was an event enjoyed by all who participated.

The summer camp itself is operated on the grounds of Matilda Central Public School. The cooperation of the schools in making their facilities available for such a project during the summer months is heartening. It is a step towards the more effciient use of our schools, so that they may become centres for the use of their local communities.

NEWLYWEDS ARE HONOURED AT PITTSTON

A shower was held at the home of John Mathieu of Pittston, on Friday evening to honour Mr. and Mrs. Fred Mathieu.

Chairman for the programme was Delbert Bass. Readings were given by Mrs. Edwin Cooper, Mrs. Herbert Leizert and Mrs. Willis Montgomery and an accordian selection by Mrs. Herbert Leizert.

An address was read to the bride and groom by Herbert Leizert and Larry and Ronald Sloan presented them with an Electric Coffee maker and a set of Stainless Steel Flatware from the Pittston Community.

Fred on behalf of his wife expressed thanks for the lovely gifts.

All sang "For thep are Jolly Good Fellows".

A social hour followed.



VICIOUS CIRCLE. A bitter price war between wheat exporters, including Canada, appears to be a more distinct possibility now as the International Grains Arrangement members failed to reach any form of unanimity on the future of world wheat prices. The meetings of the five member nations were recently concluded in London, England.—TTS Photo

A River Saga

When "Old Author" Borden Clarke issues a new catalog to book collectors, libraries and museums, he invariably prefaces the front page with a humorous or historical anecdote. His latest catalog offers the following contribution. The New York Times liked it so well they reproduced it.

As you know, the St. Lawrence River divides Canada-USA and in Olden Days it gave many Legends and Tales to our Mutual Literature. From my front lawn we look straight across at New York State Village.

Returning from the world's Fair in 1939, I crossed back home on a little Patched-Up Ferry-Boat operated by a Retired Sea Captain. In his Wheel House some 20 shelves filled with 20 Varieties of Expensive Liquor (the best) and asked in amazement how he could afford it.

Leaving the American wharf, he tied the wheel down and told me to follow his below, where 4 Tourist Cars awaited in our Home of the Free. (I repeat Free and this only took us 3 miles out of our Course.)

Leaning in the nearest car window, he whispered hoarsely — "Have you any Liquor entering Canada"?

The startled tourist and family stared at him and finally admitted they had two bottles but understood it was legal as Personal Luggage (which it was).

"Great God, Man, the Mounties will grab you, and your car. Give it to me quick and I will dump it for you".

Back in the Wheelhouse there were 22 bottles, and The Old Captain is the only man in History to Beat the Liquor Problem. Long years ago Mark Twain rode up-down my Annapolis River (Nova Scotia) on Vacation with my Dad, on a similar tiny ship . . . and both would love this Tale, I bet.



WILLIAMSBURG

Mr. and Mrs. Bill Hunsburger and family of Niagara Falls, Ont., spent a few days last week with Mr. and Mrs. Hugh McIntosh and other relatives.

Mr. and Mrs. Jack Fisher and Robert Hillenbrand of Ottawa visited Mr. and Mrs. Clemens and Mr. Mrs. John MacIntosh last week end.

Mrs. George Seekings and Mrs. G. L. Barclay spent Friday with Mr. and Mrs. Arthur Johnston at Morrisburg.

Mr. Cecil Bouck of Warren, Ohio, Floyd Bouck of Morrisburg, Mr. and Mrs. Larry Rowden of the Magellan Islands, Mrs. Stuart Wallace of Morrisburg and Willis Barkley of Boucks Hill called on Mr. and Mrs. Garnet Weegar.

There will be no services in Williamsburg United Church on Sundays, August 27th and 24th. Mr. Mervyn Petrs, Lay Pastor, Spencerville, will officiate this coming Sunday at Colquhoun 9:45 a.m. and in Elma United Church at 11:00 a.m.

Mrs. James Dawson, Reserve Mines, N.S.; Mr. and Mrs. G. Weicker and children, Waterloo, Ont.; Mr. and Mrs. William Smirle and children of Ottawa visited Rev. D. L. Gordon at the Manse this past week.

FORMER RESIDENT DIED IN HOSPITAL AT CORNWALL

Funeral services were conducted at Trinity Anglican Church, Cornwall on August 6th for Malcolm Lewis McGillivray, 59 formerly of 1705 Dover Road, Cornwall, who died August 4th, at Cornwall General Hospital.

Born at Morrisburg, he was a son of the late Peter McGillivray and his wife Nettie Roy, he was born in Morrisburg and spent his early years here attending local schools.

He married the former Elizabeth Copithorne, who survives with four children, Wallace ,Robert and Carole, of Cornwall, and James of Ste. Therese, Que.

Also surviving are two brothers and one sister, Wallace and Mrs. Archie Davidson (Audrey) both of Belleville, and Archie, of Cornwall. He was predeceased by three brothers, Reginald, George and Jack.

Service was conducted by Archdeacon W. H. Bradley and interment was in Woodlawn cemetery.

Pall bearers were Lawrence Markell, William Murray, Harry Copithorne, Charles Groves, Harold Robertson and Claude Andre.

MOVE TO ATTACK RESPIRATORY DISEASE CAUSES

A major move to attack both the causes and effects of respiratory diseases, through the 47 volunteer associations in Ontario whose activities are co-ordinated by the Ontario Tuberculosis and Respiratory Disease Association, was announced.

The activities of the two hundred members of the Ontario Thoracis Society, which is the medical advisory arm of the O.T.R.D.A. are to be co-ordinated by a full-time Executive Secretary. Dr. Cameron Gray, Associate Professor, Department of Medicine, University of Toronto has been named to the post.

Dr. Gray's appointment was announced by Kenneth Clarke, President of the Ontario Tuberculosis and Respiratory Disease Association.

"This appointment is an important factor in a major reorganization that is being undertaken by the O.T.R.D.A. Our objective is to sustain control over infectious Tuberculosis and, at the some time, broaden the involvement of both medical and lay volunteers in other serious respiratory diseases. We are particularly concerned with the increased mortality and the long tera disability associated with emphysema, chronic bronchitis and asthma. In addition, the association will direct its interest to cigarette smoking which is known to contribute to respiratory problems" Clarke said.

Dr. Gray graduated in medicine in 1939 and served in the Royal Canadian Army Medical Corps from 1941 to 1945. He obtained his FRCP (C) in 1946 and his FACCP in 1960. Since 1963 he has been Associate Professor in medicine at the University of Toronto, a staff member of Toronto General Hospital and in private medical practice as a consultant.

DOMINION STORES SALES ARE HIGHER, PROFITS LOWER

Sales of Dominion Stores Ltd., increased 5 per cent to $155,695,308 in the first quarter ended June 21, 1969 from $148,180,351 last year Net earnings were $2,438,311 (30 cents a share) compared with $2,777,011 (34 cents) for the same 1968 period. Profit per dollar of sales was 1.57 cents against 1.87 cents.

The sales increase in the first quarter was accompanied by rising costs in virtually all phases of operation, particularly those related to employees' wages and benefits, Thomas G. McCormack, president, states. As a result net earnings were 12 per cent lower than a year ago.

There were 390 stores in operation at June 21 compared with 382 a year ago.

The ony sound answer to the rising cost of doing business is improved efficiency at every step of the complex job of getting food from producer to consumer. Mr. McCormack points out that at Dominion no one step at any time is considered adequate.

AREA DRIVER IN HOSPITAL AFTER CAR HITS LOGS

Bertram Yelden, 23, of R.R. Williamsburg is in serious condition in Ottawa Civic Hospital, following a one-car accident which occurred at 8 p.m. Wednesday at Boucks Hill near Bowman's saw-mill. Yeldon, travelling east on the county road, collided with a pile of logs at the side of the road and rolled his 1968 tudor car which was completely wrecked.

The driver suffered a punctured lung, fractured ribs and concussion. Lorne Dennison, 24, of the Morrisburg area, a passenger in the car was treated at Winchester Hospital for torn ligaments and released.

MISS M. E. NASH, FORMER RESIDENT, DIED IN MARYLAND

Miss Muriel Ensley Nash of 5 Revell St., Annapolis, Maryland, died at her home July 20th.

Born in Morrisburg, Ont., she was the daughter of the late William Albert and Jane Ensley Patterson Nash.

Miss Nash is survived by a sister, Mrs. Henry D. Randall, of 5 Revell St., and several nieces and nephews in Canada.

Funeral services were held on Wednesday, July 23rd, in the Taylor Funeral Chapel, Annapolis, with the Rev. W. D. Shaw, pastor of First Presbyterian Church officiating. Interment in Mystic, Conn.

How much home are you missing through outdated wiring?

When this house was built it was hard to imagine all the wonderful ways in which electricity would be serving us today. That's why the wiring in so many older homes just isn't adequate for today's needs.

There are many signs. Fuses blowing. Lights dimming. Appliances performing sluggishly. Cluttered extension cords. Not enough outlets.

So, if you're planning to modernize your home, think first of the wiring. Have a qualified electrical contractor check it. You'll be surprised at how easily and inexpensively it can be updated. The Hydro Finance Plan makes it easy to get started right away. Just ask your Hydro.

your hydro

The Name of the Game is Electrical Living.

To All Our Friends

THIS WEEK WE HAVE DISPOSED OF OUR FOOD MARKET TO MR. HEINZ WESTPHAL OF OTTAWA, AND WE WOULD LIKE TO SAY TO ALL OUR CUSTOMERS AND FRIENDS JUST HOW MUCH WE APPRECIATE YOUR LOYAL PATRONAGE THROUGH THE YEARS THAT IT HAS BEEN OUR PRIVILEGE TO SERVE YOU. YOUR LOYALTY AND CO-OPERATION HAVE MADE OUR WORK EASIER AND MORE PLEASANT.

MAY WE ASK FOR YOUR CONTINUED GOODWILL AND CUSTOM FOR THE NEW OWNER. YOU WILL FIND MR. WESTPHAL TO BE A FINE BUSINESSMAN, AND ANXIOUS TO PLEASE YOU AT ALL TIMES.

Agnes and Orval Brinston

MEAT Specials

IDEAL FOR YOUR BAR-B-Q — POUND
PRIME RIB STEAKS - - 99c

TASTY, ECONOMICAL — POUND
BRAISING RIBS - - - 59c

BY THE PIECE — POUND
BURNS' BOLOGNA - - 43c

PRESSWOOD'S COMPASS BRAND — 1-LB. PKG.
TASTY WIENERS - - - 59c

COORSH — 16-OZ. JAR
COLE SLAW - - - - 45c

MEAT FEATURE OF THE WEEK

CANADA'S FINEST BEEF

PRIME RIB ROAST

lb. 85¢

LIBBY'S — 14-OZ. TINS
Fancy Peas - 6/$1

CLARK'S
PORK and BEANS
19-oz. tins - 4/$1

AMBASSADOR
LUNCHEON MEAT
12-oz. tins - 3/$1

PANTRY SHELF — 48-OZ. TINS
Orange Juice 3/$1

DELICIOUS
McVittie's Crackers
2 pkgs. 29c

NESCAFE — 6-OZ. JAR
Instant Coffee $1.29

WALKER'S — 1-LB. PKGS.
Saltines - - 3/$1

COLGATE'S
TOOTH PASTE
Giant Size - 67c

AYLMER — 11-OZ. BTLS.
Tomato Catsup 5/$1

FACELLE ROYALE
FACIAL TISSUES
333s - 3/88c

CAPRI — 4 IN PKG.
TOILET TISSUE
8 Rolls - 89c

VIAU
Cookies 3 pkgs. $1

FRESH FRESH Produce

A FABULOUS PRICE ON ONTARIO NO. 1 —

PEACES

4-QT. BASKET - $1.19

ONT. GROWN NO. 1 SNOW-WHITE — LGE. SIZE
CAULIFLOWER - - - - 29c

LOCALLY-GROWN NO. 1
TOMATOES - - - 2 lbs. 49c

SWEET RED CUTTERS — 20 LBS. AVG.
WATERMELONS - - - 89c

SOUTH AFRICAN — LGE. SIZE 138 — DOZ.
OUTSPAN ORANGES - - 49c

CALIFORNIA — SWEET, SEEDLESS — POUND
GREEN GRAPES - - - 29c

ALL VALUES EFFECTIVE TILL SATURDAY, AUGUST 16th, 1969
WE RESERVE THE RIGHT TO LIMIT QUANTITIES

Brinston's Food Market

NOW HEAR THIS

Well, he did it again! Graham Townsend of Toronto won the Grand Championship at the Old Time Fiddlers' Contest in Shelburne, Ontario August 9th for the third time. He first won in 1963, again in 1968, and is once more the recipient of $1,000 in prize money. The Contest, now heading into its 20th year, was a huge success and it was standing room only for latecomers at the arena. . .

The famous French sleuth, Inspector Maigret, comes to life again in three radio adaptations of his cases on Theatre 10:30. Georges Simenon's Maigret at the Crossroads, Maigret's Revolver and Maigret Stonewalled, will be heard during three successive weeks, beginning September 1, Monday thru Friday. They all star actor Bud Knapp as Maigret and are produced in Halifax by Peter Donkin.

Camp Fortune, a picturesque site near Ottawa, has been the scene this summer of outdoor concerts presented as part of the CBC Ottawa Festival. One of the most popular was the appearance of folksinger Joan Baez who is almost as well-known for her anti-war efforts as for the vibrant quality of her singing. Her performance was taped for broadcast in two parts and will be heard on CBC Showcase, August 24 and September 14.

Last winter over 200 people lined up outside a Toronto art gallery in near freezing weather. Fifteen minutes after the doors opened, they had spent $50,000 on 70 paintings by A. J. Casson, literally tearing them off the walls. Saturday Night magazine editor Robert Fulford was there and recorded the extraordinary proceedings for Soundings (August 27th).

Many new dramatists are making themselves known via the radio medium. One of the most original is James W. Nichol of Paris, Ontario, whose poetic ghost story, The Summer of Timothy Once, will be heard on CBC Tuesday night (August 26th). The play stars Don Harron in the title role. Nichol, aged 29, has had several works presented on CBC radio, including the Introducing and CBC Tuesday Night series, and is currently writing an hour-long drama for CBC Stage .

Each summer in Regina's Saskatchewan House, thetrial of Metis leader Louis Riel, who was hanged for treason in 1885, is re-enacted with vivid realism. The drama, by playwright John Coulter is staged for visitors from all over the continent. The Riel case has been the centre of controversy for years and it has been suggested recently that he be pardoned posthumously for his crime against the Canadian government. Listeners interested in this fascinating period of our history will be able to hear a documentary on the staging of the play on Between Ourselves (August28th).



CANADA'S BEST. Bob Raftis, one of Canada's top pole vaulters, will be among 2,392 Canadian atheletes competing at the first Summer Games to be held in the cities of Halifax and Dartmouth, N.S., Aug. 15-25. There will be competitors ranging from an 11-year-old swimmer to an 82-year-old lawn bowler. —TTS Photo

Stormont, Dundas & Glengarry County Board of Education

REQUIRES FOR SEPTEMBER, 1969

CONVERSATIONAL FRENCH TEACHERS

part or full time, in

PUBLIC SCHOOLS

especially in Dundas County

Applications from graduates of the University of Ottawa Teachers' College are invited as well as from the other Ontario Teachers' Colleges.

Since full time teachers will teach in more than one school, a car is essential. Mileage will be paid.

SALARY SCHEDULE:

CATEGORY 1 — $ 5100 - $ 6900
CATEGORY 2 — $ 5400 - $ 8400
CATEGORY 3 — $ 5900 - $ 9300
CATEGORY 4 — $ 6800 - $11100

APPLICATIONS WILL BE RECEIVED BY

A. E. KELLEY,
Superintendent of Instruction and Personnel,
Stormont, Dundas and Glengarry County Board of Education,
305 BALDWIN AVE., CORNWALL, ONT.

B. E. COMRIE, **Chairman**
H. D. SHAW, **Director of Education**

MURPHY'S

GULF SERVICE STATION

LOCATED ON HIGHWAY 2 AT LAURIER DRIVE
MORRISBURG

— THIS WEEK'S SPECIALS —

WASH JOBS - - - - - $1.50
Grease Job *(WITH PURCHASE OF $5.00 WORTH OF GAS)* FREE
INTERIOR SHAMPOOING $10.00

TIRES, BATTERIES, SMALL REPAIRS

24-HOUR SERVICE

PHONE 543-3179



Great guessing game

Old politicians never fade away, they just die!

Charles de Gaulle refused to admit it was time to go, so the people of France had to push him into retirement.

John Diefenbaker passed up an opportunity to fade away, choosing instead to be humiliated by his fellow Conservatives at the Toronto convention.

Of course, there are exceptions such as Lyndon B. Johnson, but on the whole, politicians just don't seem to know when to quit.

The latest to fall into this category is Joey Smallwood, the battler who brought Newfoundland into Confederation.

After the voters of Canada's 10th province showed their displeasure with Joey in the recent Federal election by returning more Conservatives than Liberals for the first time, Smallwood announced he was pulling out.

"I will not accept the nomination. If nominated I will not run, and if elected, I will not serve." One thing about Joey, he never lacked self confidence!

The announcement came as quite a surprise to the "experts" who had said the only way they would keep Joey out of office would be to carry him out in a box.

But the Premier insisted the time to go was now and after 20 years of struggles, he was looking forward to life in retirement and a chance to let the world know the true story of Newfoundland — before someone else told it another non-Joey way.

My friends in Newfoundland, at first, were sure he was going to stick to his guns. They were convinced Joey realized he was in political trouble and to stay on meant risk of defeat in not just the Federal field but provincially as well.

But as the spring wore on, they had a change of heart.

"The way he is acting right now. I'm not so sure. He is contacting all the ridings to see if they would agree to passing up a leadership convention," one said.

The message Joey got back was loud and clear — the leadership convention had been announced and the anti-Smallwood tide was growing. It was too late to pull a halt.

So, undaunted, he took off for Hong Kong on an around-the-world trip, announcing he intended to try and visit China.

At home, his chief rivals former Health Minister John C. Crosbie and Federal Transport Minister, John Jamieson, started lining up support. In the case of Mr. Jamieson, this was done by Liberal party leaders since Mr. Jamieson is an old Smallwood ally, and refused to take a public stand before the leadership convention.

Back in Newfoundland, Joey kept them guessing until late July when he broke the silence at a press conference.

He really didn't mean what he said last year. He was going to resign but let his name stand for the leadership on October 31.

Thus two old political foes John Diefenbaker and Joseph Smallwood, came to the same conclusion — if you must go, go out swinging all the way.

Only time will tell if the results for Joey will be the same as for Dief.

No longer can Joey count on automatic support for his policies. Newfoundland had two extremes at the time of Confederation — the very rich and the very poor. The same extremes still exist and even fellow Liberals are claiming many of the new rich got there courtesy of Joey Smallwood.

"I'll work just as hard as if I thought I was in dire danger," Joey announced. Many in Newfoundland are convinced he will need all his tricks to keep his job — but they're not betting against him.

Toronto Telegram Syndicate

DEPARTMENT OF LANDS AND FORESTS

Weekly Report

Site preparation for next year's planting is now in full swing and also this is a busy time for personnel working with the private landowners, who are seeking forestry assistance under the Woodlands Improvement Act.

This is the time of year when our Department makes the personal contacts with private owners and carries out the inspections of property, in other words the field work involved in drawing up an agreement with the owners. There are usually many calls to be made most of which result in an agreement being drawn up. The work done this summer and fall is for planting the following spring so anyone interested in receiving assistance under the Act should phone or write the nearest office of the Department of Lands and Forests, and leave their name and address. If the owner leaves his request too late in the fall, or after the frost and snow have come, a proper inspection cannot be made. So **now** is the time to request a call if planting is contemplated under the Act.

Also for those who are planning on doing some planting on their own and have to order nursery stock for next spring, it is wise to get your order in early, preferably this fall, to assure receiving the species and numbers your require. Applications can be obtained from the nearest Department of Lands and Forests office.

SWIMMING POOLS

MID-SUMMER SPECIALS

(While Stocks Last)

ABOVE-GROUND POOLS

	Regularly	*Special*
24' Diam. x 4' Deep	775.00	495.00
15' x 25' Oval x 4' Deep	1,030.00	625.00
18' x 32' Oval x 4' Deep	1,360.00	825.00

H. & S. POOLS

27 PERTH STREET — LYN, ONTARIO

Representatives for Mermaid Pools

342-0152 342-3732

FREE SERVICE

TEXACO FUEL CHIEF

Now round-the-clock free service to EARL BAKER customers! Plus an annual cleaning and adjustment of your home oil heating equipment— also completely free. You pay only for defective parts. Call us today for Texaco Fuel Chief — the economical, clean-burning heating oil.

TEXACO FUEL CHIEF

Exclusive Texaco Distributor of Heating Oils, Farm Gasolines and Lubricants in the Morrisburg Area.

EARL BAKER

PHONE 543-2962

Morrisburg Ontario

CUT OUT HERE

RESCUE BREATHING (MOUTH-TO-MOUTH)

THE CANADIAN RED CROSS SOCIETY

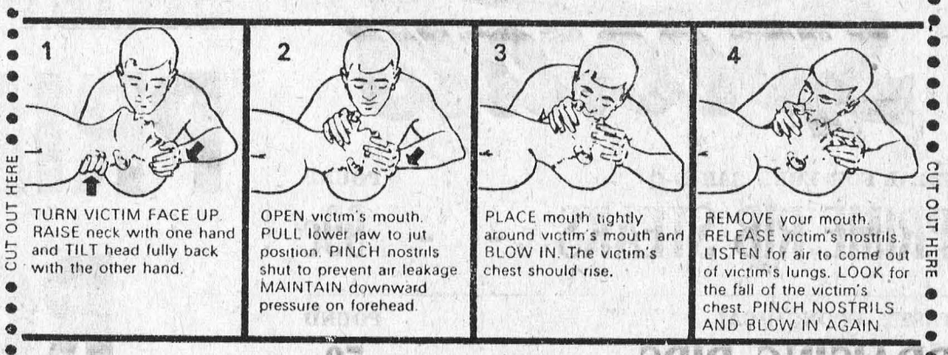

CUT OUT HERE CUT OUT HERE

REPEAT steps 3 and 4 continuously. IF AIR PASSAGES ARE NOT OPEN: CHECK neck and head positions, CLEAR mouth and throat of foreign substances.

Start immediately. Don't give up. Send someone for a doctor.

For infants and children, cover entire mouth and nose with your mouth. Use small puffs of air about 20 times per minute.

Apply rescue breathing in case of DROWNING, CHOKING, ELECTRIC SHOCK, HEART ATTACK, SUFFOCATION and GAS POISONING.

CUT OUT HERE

ALL YOUR PRINTED NEEDS AT REASONABLE PRICES

CALL — —

THE MORRISBURG LEADER

543-2987

RADIO - TELEVISION SALES & SERVICE

- COLOUR TV — STEREO — HI-FI
- RADIOS AND APPLIANCES
- RECORDS AND MUSICAL INSTRUMENTS

GUITAR LESSONS AVAILABLE

— — CALL — —

STYLES & McINTOSH TV

IROQUOIS PHONE 652-4397

Closed Monday Open Tues to Sat. and Friday Night

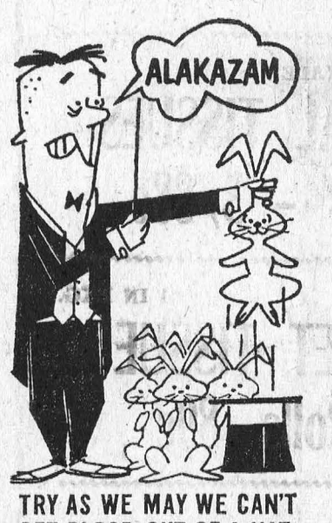

TRY AS WE MAY WE CAN'T GET BLOOD OUT OF A HAT. WE NEED BLOOD DONORS ... PEOPLE ... YOU. MAKE A DATE TODAY TO GIVE THROUGH YOUR RED CROSS.

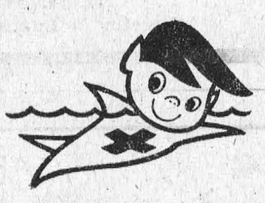

Walter Safety says, "Avoid playing with air-inflated toys and inner tubes in the water. Keep them on the beach where they belong."

FOR QUALITY PRINTING

PHONE 543-2987

WILLIE CASSELMAN

—PLUMBING—

MORRISBURG PHONE 543-2307

H.S. Lannin Ltd.

GENERAL CONTRACTORS

PHONE 774-2637 WINCHESTER, ONT.

give...

so more will live

HEART FUND

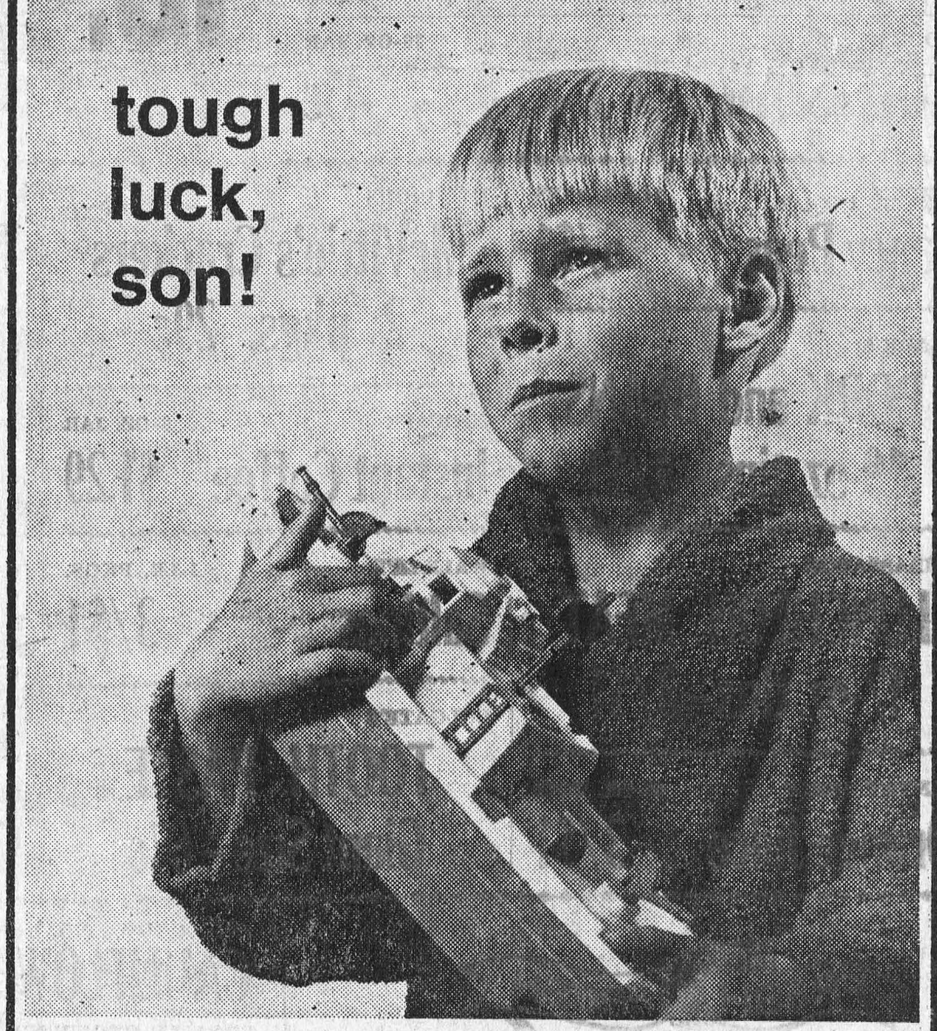

Cascade 40

When there's a Cascade 40 in the house there's no excuse to wriggle out of the evening bath. There's always loads and loads of hot water on tap for the whole family. If hot water is a problem in your house, it needn't be. A Cascade 40 electric water heater will give you *all* you're ever likely to need—economically. Just ask your hydro.

your hydro

live better electrically

Morrisburg Hydro-Electric Commission

COLIN ST., MORRISBURG TELEPHONE: 543-2053



Always backs down

DEAR DORIS — What do you think of a husband who is afraid to speak up to his parents? They have put their noses into our business since we were married some years ago. Everything we say they contradict us and my husband says always to agree with them and keep peace.

Fed Up

DEAR FED UP — Since your husband was kneehigh to a grasshopper he has learned, the hard way, to give in, keep silent, keep peace. It is like being brainwashed; hard to unlearn. Yet peace at any price is no peace at all, in the long run.

A talk with an understanding third party would help him see that he has a mind of his own, and that the two of you — plus any little ones — have a life of your own.

If the contradictions actually cause you to yield, unwisely, to their instructions, it just won't do. How difficult would it be for you to say, gently, "I'm sorry, Mother Brown, but this time things are different. We are going to do it our way"?

DEAR DORIS — You published my letter about being a widow and lonely. I received your note today with all those enclosures from others and I must say I was flabbergasted. It's sort of like throwing a pebble into a pool and seeing the ripples spread.

I knew that there were other lonely women but I didn't know that there would be lonely men, too. In a way, knowing this seems to make me feel not so lonely and apart.

I must thank you for your interest, Doris. It's been years since anyone has taken the slightest interest in me for myself alone without having some ulterior motive, i.e., favors returned, free baby sitting, etc.

Feeling Better

DEAR FEELING BETTER— And it makes me feel super!

Just unloading can keep a loner out of the booby hatch. Seldom do I publish an S.O.S. of any kind without some helpful responses.

DEAR DORIS — I will be taking a trip to the coast next month and will be staying with my brother-in-law and his wife. I would like to give her a small gift.

Can you suggest something appropriate?

Talking

DEAR TAKING — Fit the gift to the personality. If she loves to cook, ask your librarian about the latest in cook books. For a reader, a current best seller; for a musical hostess, a long-playing record.

Sometimes, if the stay is for several days, you can find just the right thing after arrival and observation: guest towels to fit in with bathroom colors, a memo pad with pen, beverage glasses, a large ash try or pretty apron.

The thing is to take thought, matching gift to receiver. Happy landing!

DEAR DORIS — My son has taken up with a girl who is badly deformed. She has a big hump on her back on the shoulder blade, and she limps.

He says he is going to marry her, and won't listen to our objections. He says we should keep out of his business. What is your advice on this?

Worried Sick

DEAR WORRIED — If he is 16 and sentimental, he may be mistaking pity for love. If he is 26, he may be mature enough to see and love the fine character of a young woman who has risen above her handicap. Or there may be other reasons for this attraction.

Whatever the case, your job is to get to know her better before making a judgment on a physical basis. Make her welcome in your home. Cultivate an open mind.

His happiness comes first with you, doesn't it? Does he know this?

Confidential to Other Mother — A little misplaced anger, a sudden yank, could indeed throw a tiny arm out of joint, or even break it. It appears both child care worker and psychiatrist are suspicious; and the young mother has a background of being bullied and frustrated.

I'm thinking you may indeed become your grandchild's salvation. This doesn't call for a smoothing over of things with in-laws, but a straightforward talk with them, drawing on the encouragement and continuing counsel of your social worker.

Toronto Telegram Syn

CBC's New 10 Part Series
- THE STATE OF EDUCATION -

"You have pressured people and pressured people with your 'system' so that when they finally get a chance to do what they want to do, they're so angered at forced learning and forced situations and your kind of people that they just turn you off!"

Those are the words of one of today's angry students. His view is just one of many views on the state of education in our country today which will be aired in a ten-part series produced by CBC television's Arts and Sciences unit. The first two are hour-long, the others half hours, in color.

The first program, Don't Trust Anybody, to be seen Tuesday, August 26, at 10 p.m. is as disturbing as it's title suggests.

Producer Nancy Ryley assembled a varied group of students, teachers, businessmen and politicians and threw them into a "bearpit" session, with the object of finding out some of the things that are bugging students today, why so many are sick of our structured educational system, why they drop out and what they would like schools to be.

The talk was sometimes acrimonious, but after a while most of the people forgot about the tv vameras and became very involved. Among those in the show are school principal James Montgomery Barney Frayne (one of the youthful staff of CBC-TV's Through the Eyes of Tomorrow), Ontario Secondary Schoolteachers' Federation president Dex Dixon, industrialist R. M. Robertson, CBC newscaster Stanley Burke and Walter Pittman, NDP member of the Ontario Legislature.

The second 60-minute program, In at the Deep End, Tuesday, Sept. 2 at 10 p.m., looks at learning outside school institutions. What happens when school is out? When we close our books, do we close our minds, turn off some kind of learning switch as we turn on our tv sets Discussing the total learning environment will be Hank Hedges of the Ontario Institute for Studies in Education, writer-broadcaster Pierre Berton, psychologist Riva Gerstein, who contributed to the Hall-Dennis inquiry on education, and Donald Crowdis, director of adult educational programming for Ontario's ETV.

The next three half-hour programs will be seen at 10:30 Tuesday, Sept. 9, 16, and 23. In View from the Ivory Tower, Sept. 9, 3 distinguished Canadian teachers look at the philosophy of education —its goals and purposes. They are Lloyd Dennis, co-chairman of the Hall-Dennis Report on Education, who is also the special consultant for this entire series, Dr. James Daly, assistant professor of history at McMaster University in Hamilton and Brian Meeson, chairman of the English department, Forest Hills Collegiate, Toronto.

The same men appear the following week in Straps and Slates, which deals with the development of the student and his creativity. The Sept. 23 program The Learning Game, is all visual, and tries to show as many learning situations as possible, from the cradle to old age. Included will be a look at the work of the National Ballet School and the Albion Hills Conservation School.

Story editor of the education series is Bill Craig. The programs are directed by Jack Sampson. Lister Sinclair is the executive producer.



THE KEY. If the Toronto Argonauts are to win the Grey Cup this year, as many experts believe, most of the pressure will be on the shoulders of quarterback Wally Gabler. Last year Gabler led the Eastern Conference of the Canadian Football League in passing percentage. — TTS Photo

Roll up your sleeve to save a life...
BE A BLOOD DONOR



CROWNED. Raven-haired Gloria Diaz of The Philippines was recently crowned Miss Universe 1969, during the annual pageant held in Miami Beach. Gloria is 19 years old, stands five feet five inches tall, and measures 34½-23-34½. She receives $10,000 in cash, a $7,000 mink coat and a trip around the world.—TTS Photo

For ALL Your
INSURANCE REQUIREMENTS
HILL INSURANCE AGENCY
MORRISBURG : ONT.
TEL. 543-3069

ARE YOU
RUNNING SHORT OF
LETTERHEADS?
BUSINESS CARDS?
STATEMENTS?
ENVELOPES?
For These and *ALL*
Your Printed Needs
Call 543-2987
or drop in at
The Morrisburg Leader

SMITH'S PHOTO STUDIO
✡ PORTRAITS
✡ GROUPS
✡ WEDDINGS
✡ COMMERCIAL
We specialize in . . . .
Children's Photographs
62 Kyle Dr. Ph. 543-2873
MORRISBURG

MONUMENTS
L. D. Wells & Sons
No Flat-Top Bases Used
MONUMENTS, CEMETERY LETTERING
"We are Qualified to Service What We Sell"
on No. 2 Highway opposite the New Union Cemetery
PHONE 534-2255
"The Most Modern Shop in Eastern Ontario".

MONUMENTS
Where You Buy The Best For Less
Satisfaction Guaranteed
NO. 1 GRANITE ONLY
Cemetery Lettering
DWIGHT CROWDER
WILLIAMSBURG, ONTARIO
PHONE 535-2683

MURIEL'S FLOWERS
WORLD-WIDE WIRE SERVICE
PERSONAL ATTENTION TO ALL ORDERS RECEIVED
WINCHESTER 774-2201

EDGERTON FUELS LTD
CARE-FREE HEATING
ASK US ABOUT OUR INSURANCE POLICY
FREE ESTIMATES ON THAT NEW FURNACE
PHONE 543-2800
24-HOUR BURNER SERVICE

W. E. FITZSIMMONS
AMBULANCE AND FUNERAL SERVICE
IROQUOIS
ESTABLISHED 1924
SERVICE IS OUR MOTTO
652-4452 or 652-4577

BRIDES TO BE:
FOR ALL YOUR WEDDING INVITATIONS ANNOUNCEMENTS REPLY CARDS & ENVELOPES THANK-YOUS NAPKINS MATCHES & OTHER ACCESSORIES CALL
The Morrisburg Leader

Introducing Total Home Comfort Texaco Style.

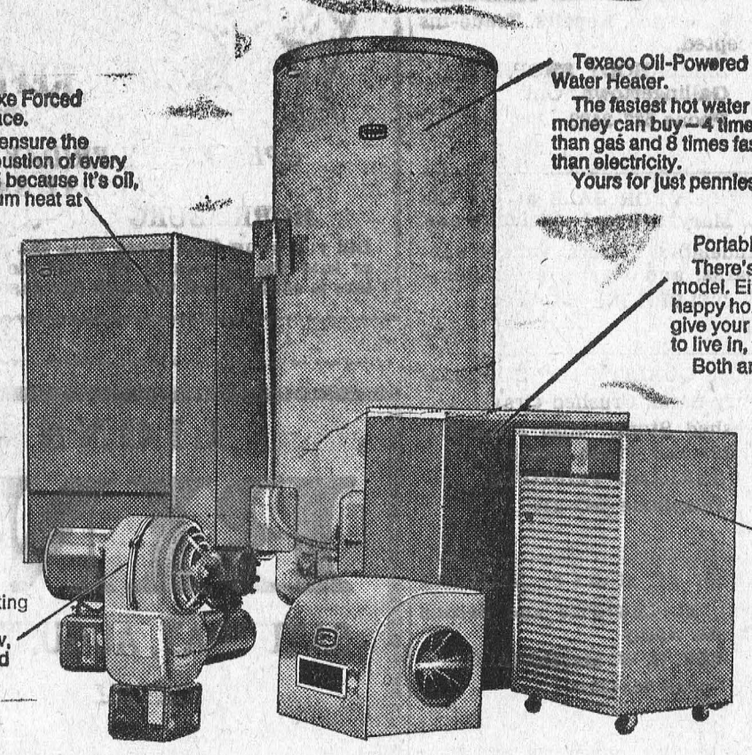

Texaco Deluxe Forced Warm Air Furnace.
Designed to ensure the complete combustion of every drop of oil. And because it's oil, you get maximum heat at minimum cost.
Available on easy terms.

Texaco Oil-Powered Water Heater.
The fastest hot water service money can buy—4 times faster than gas and 8 times faster than electricity.
Yours for just pennies a day.

Portable Texaco Humidifier.
There's also a furnace mounted model. Either one will keep your happy home from cracking up. It'll give your family a better atmosphere to live in, too.
Both are efficient and economical.

Texaco Replacement Oil Burner.
Designed on a unique pedestal base to fit any existing forced warm air furnace.
Make the changeover now, and save yourself money and discomfort this winter.

A Texaco Portable Dehumidifier.
The only way to beat weather changes and dampness in your home. Fast. Automatic, efficient (removes up to 3½ gallons of water from the air a day). Economical, too.

We'll see that you'll always have the home comfort you desire. Day and Night.

Our teamwork keeps the heat on.

EARL BAKER'S TEXACO SERVICE
MORRISBURG, ONT. PHONE: 543-2962
TEXACO HOME COMFORT

Buy, Sell, Trade, Hire, Rent, Find — WANT ADS

CARD of THANKS

To all my friends and neighbours in Morrisburg and area who were so kind as to remember me while I was a patient in the Winchester Hospital, to Dr. Rosenquist and Dr. Domanko, to the nurses and staff at the hospital, I would like to say a sincere "thank you" for four good wishes and your excellent care.

TOM DUVAL.

32p.

I would like to thank my friends, neighbours and relatives for the visits, cards and treats while I was a patient in Winchester Memorial Hospital. Special thanks to Rev. A. J. MacDonald, Rev. Ferguson, Rev. Goos, Rev. D. L. Gordon, Dr. Howard Justus and the nursing staff on the second floor. A sincere thank you to my neighbours for assisting my wife and for harvesting our hay crop while I was a patient in hospital.

GEORGE WRIGHT.

32p.

To all my friends who remembered me while I was a patient in Winchester Hospital, I wish to extend my sincere appreciation, with special thanks to the local branch of the Canadian Legion.

GILES HARPER.

32p.

I would like to express my sincere appreciation to all those qind friends, neighbours and relatives who sent me cards, flowers, gifts, and all those who were so kind to provide transportation for my wife while I was a patient in Winchester Hospital.

LORNE LAURIE.

32p.

I would like to take this opportunity to thank all my friends and neighbours for their cards, flowers and visits while I was a patient in Winchester Memorial Hospital for the past several months. Special thanks to Dr. H. W. Justus, Rev. F. L. Howald, and other visiting clergy, and the nurses who were so kind to me.

Minnie J. Schwerdtfeger.

32p.

To all Residents of Morrisburg and District:

The Officers and Members of the Loyal Orange Lodge No. 3127 Morrisburg, would like to extend to each and every one of you, our sincere thanks for your co-operation and support on July 12. Without your interest, this day would not have been as successful as it was.

We would also like to take this opportunity to thank the ladies of the Presbyterian and United Churches for their delicious and efficietnly served meals.

Our special thanks to a few of our local young people who worked so diligently through the day and evening, and to the businesses who so willingly donated their time and material to our use.

We hope you enjoyed the day as much as we did.

32c.

BABYSITTER

WILL LOOK AFTER CHILDREN in my home, while mother works. Starting Sept. 1, 1969.
MRS. OLIVER HARPER,
PHONE 543-2058.

32-3p.

WHAT'S IT REALLY WORTH?

Do you realize what your camping and sports equipment is really worth? If you've added more from year to year, it would be difficult to have to replace it all at once.

CIA fire and theft insurance will automatically protect your equipment for up to $1,500, whether it is in use on a camping trip, or stored at home.

For more information, call:

For more information, call:

JUNIOR R. D. CASSELL
Phone 543-2075
Box 543, Morrisburg, Ont.

CIAG INSURANCE
CO OPERATORS INSURANCE ASSOCIATIONS OF GUELPH

IN MEMORIAM

CANNING — In loving memory of our Mother, Mrs. Sam Canning, who passed away August 21, 1967. Ever remembered by her family:
Harold and Russell Canning.
Lillian Laurin.

32p

STEVENSON — In loving memory of a dear Mother, Mrs. Lillias Stevenson, who passed away August 18th, 1966.
Always remembered by her family: Lillias Duvall, Robin Merkley, David Stevenson.

32p.

SHANNETTE — In loving memory of our brothers, Linden and Ernie Shannette, who passed away on August 11th 1966 and July 13th, 1955.

Deep in the heart lies a picture
Of loved ones gone to rest.
In memory's frame we shall keep it
Because they were two of the best.

—Sisters: Essie, Sadie, Jennie, and Oradell.

32p.

SALES HELP WANTED

START IMMEDIATELY. Serve consumers with Rawleigh Products in Cardinal and Morrisburg. Experience unnecessary. Write to: Rawleigh, Dept. H-289-406, 4005 Richelieu St., Montreal 207, Que.

32c.

FEMALE HELP WANTED

WHY NOT START
A BUSINESS OF YOUR OWN!
Avon Cosmetics are in demand, and as a representative of this Company you can develop an interesting, profitable business.
Write: Mrs. M. Sweeney,
Avon Mgr.,
992 Pleasant Park Rd.,
Ottawa 8, Ontario.

32c.

COOK WANTED IMMEDIATELY at the Loyalist Hotel, Morrisburg
PHONE 543-2932, or
535-2169.

31-2c.

WOMAN WANTED to do Light Housework one day or a half-day a week.
PHONE 543-3077.

32p.

HELP WANTED

THIRD OR FOURTH CLASS STATIONARY ENGINEER
GOOD WORKING CONDITIONS
Apply to:
GENERAL CONCRETE
OR CALL: 652-4824

32-3c.

FOR SALE OR RENT

CAMPING TRAILERS by Day or Week. Also 1970 Moto-Ski, Snowmobiles and Amphicats. Apply:
RON WHITTEKER,
Sales and Service, Iroquois.
Phone 652-4656.

28-35c.

FLOYD FISHER

REAL ESTATE BROKER
MORRISBURG ONTARIO
PHONES:

Office	**543-2044**
Residence	**543-2355**

SOUTH MOUNTAIN AREA — A 5-room Aluminum Siding Home; with large livingroom, large kitchen, 3 Bedrooms, Bathroom, full basement, oil floor furnace. 3½ acres land. Taxes $65. Selling at $6,500.

WILLIAMSBURG — $5,000 will buy a neat 3-room Bungalow, full basement, space heater. Taxes $70.00.

WILLIAMSBURG — Modernized 2 Storey Brick Home. Full basement, O.H.A. heating, 1½ baths. 30' x 40' Shop, frame, clapboard and iron covered. 150' drilled well.

MORRISBURG — On well-landscaped 70' x 125' lot, a 1½ Storey 4-bedroom Brick Home. Full basement, F.A.O. furnace. C.H.M.C. mortgage 6¼%.

IROQUOIS — A 90' x 165' Lot opposite the Golf Course. Sewer and water. Priced at $3,000.

For information, call our Office

REPRESENTATIVES:

Harold Fisher	**543-2213**
Alton Bolton	**543-2002**
John Allison	**543-2989**

- Coming Events -

LEGION BINGO
Every Thursday Night at 8:00 p. m. Sharp, at the Legion Hall, Morrisburg. Progressive Jackpot. Fifteen Regular Games. 5 Specials. Admission $1.00.

1tfc.

× ×

SUMMER CAMP CLOSING PROGRAM

Wednesday, August 20, at 7:30 P.M., South Dundas Community Summer Camp will hold a Closing Programme and Display at the Camp Site (Dixon's Corners Public School). Everyone Welcome!

32p.

× ×

DUNDELA
FLEA MARKET
EVERY SUNDAY
5 Miles West of Morrisburg.
BUYERS AND SELLERS WELCOME!
For Antiques, Crafts, Produce, Junk, Etc.
11:00 A.M. TO 5:00 P.M.
For Information, Phone:
IROQUOIS — 652-4612

32-4c.

TO RENT

RECENTLY-BUILT 4 - BEDROOM Modern House in Morrisburg. Available September 1st.
PHONE 543-3180
After August 14th.

32c.

SMALL APARTMENT TO RENT—Heated. Middle aged couple or teachers preferred.
PHONE 543-3251.

32p.

DOWNSTAIRS APARTMENTS in Williamsburg. Modern conveniences. Newly decorated.
MRS. GEORGE STRADER,
Phone 535-2261

30-32c.

APARTMENT FOR RENT on Casselman Road, Morrisburg. Available Sept. 1st, 1969. For information, phone:
IROQUOIS, 652-4274.

31-2c.

THREE - BEDROOM APARTMENT newly decorated, with tile floors, centrally located, available September 1st.
PHONE 543-2681.

31-2c.

APARTMENT TO RENT. Along No. 2 Highway, between Iroquois and Cardinal. Two bedrooms, heated, modern conveniences. References.
TEL. 534-2621, LONG SAULT

20tfc.

WANTED

A GOOD DOG FOR CATTLE, or a Pup to Train.
FRED DEEKS,
PHONE 543-2310.

LOCAL MAN REQUIRED

I NEED A REPRESENTATIVE for my firm in this area. This opening may be worth up to $8,000.00 yearly for the right person. Full or part time. Age 21 to 70. Can you make short auto trips? We hope you will start soon and stay with us for a long time. Contact Now! Development Manager, P.O. Box 722, Kingston. Give phone number.

30-33c.

NEARLY NEW TOGGERY
Clothes for Infants to Adults
Boys and Girls
Come — See — Save !
MURIEL RENNISON
Caleb Street, Winchester
Open 10 to 5

1tfc.

UPHOLSTERING
MODERN FURNITURE
ANTIQUES
CARPET SALES & SERVICE
PHONE 537-2192
ATCHISON'S
UPHOLSTERING
INGLESIDE

31-4p

When PLANNIN' A NEW HOME / PLANNIN' A NEW COTTAGE / PLANNIN' A RENOVATION / PLANNIN' SEE LANNIN
H. S. Lannin Ltd.
GENERAL CONTRACTORS
PHONE 774-2637 WINCHESTER, ONT.

VACATION BIBLE SCHOOL
AUG. 4 — AUG. 8
9:00 A.M. DAILY
Everyone Welcome 6 Yrs. and Over
KNOX PRESBYTERIAN CHURCH HALL

28-31p.

× ×

BINGO! BINGO! BINGO!

It's Bingo Time at 8:00 o'clock, sharp Every Tuesday Night at St. Mary's Hall, St. Lawrence St., Morrisburg. Come and have fun with your friends. This week's jackpot is worth $115.00.

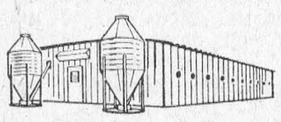

BEHLEN PRE-FABRICATED
STEEL FARM BUILDINGS

Write for full facts. — Ray Smith, Authorized Behlen Dealer. Farm Industrial Buildings, Newington, Ont. Phone 984-2789.

24tfc

HEARING AIDS AT DISCOUNT PRICES

It is no longer necessary to pay high prices to get the best in hearing aids.

Because we have no salesman's commission to pay, we can save you $100.00 on name brand hearing aids.

Come in or Phone 774-2606 for an appointment.

SUMMERS' HEARING AID CENTRE
WINCHESTER, ONTARIO

FOR SALE

THREE BEDROOM HOUSE, at 38 Brouse Drive, Iroquois. Please call after 5:30 p.m.
¼PHONE 652-4470.

32-3c.

COUNTRY HOME. 5 Miles North of Upper Canada Village. 7 rooms, bath electricity, good well, 1 acre of land. $4,000. Call after 6 p.m.
GLEN CUNNINGHAM,
TEL. 543-2212.

32-3p.

---

1 MOTORCYCLE, Super 90 Honda, 1966, in good condition $175.00.
PHONE 774-5255;
AFTER AUG. 17 535-2795.

32-3p.

UPRIGHT PIANO. "Lindsay" in good condition. Reasonable.
PHONE 543-3174.

31tfc.

SIMPLICITY GARDEN TRACTORS
Sales, Service, Repairs. Trade-ins accepted.
SAM'S BODY SHOP,
Gallingertown, Ont.
Phone 537-2482.

30tfc.

ARTICLES FOR SALE at the Old St. Mary's Church, include Pews, candelabra, statues, antique cupboards, and several other items
TELEPHONE 543-2544.

41tfp.

CHOICE QUALITY TOP SOIL, Masonry Sand, Crushed Gravel, and Crushed Stone. Also Front-End Loader and Truck Rental.
HARLAND VEINOTTE,
Telephone 543-2190.

18tfc.

FORMER ST. MARY'S RECTORY
Corn. St. Lawrence and Second Streets. Apply
REV. D. W. MacDONALD,
Phone 543-2544.

2tfp.

SELL REAL ESTATE

Join Ontario's largest Realtor, specializing in rural, town and vacation properties. No experience necessary, full or part time basis. Excellent commission arrangement. For further information call or write Omar Chisholm, R.R. No. 5, Belleville, 962-7686, H. Keith Limited Realtor, 181 Eglinton Avenue East, Toronto 12, Tel. 487-3333

32-3c.

In The Churches

ST. MARY'S CATHOLIC CHURCH
MEIKLE ST. — MORRISBURG
Sunday—
Masses at 8 A.M. and 11 A.M.
Saturday Evening—
7:00—Devotions and Confessions.
Week Day Masses at 8:00 a.m.
ST. CECILIA'S, IROQUOIS
Sunday—
Mass at 9:30 a.m.

MORRISBURG PENTECOSTAL CHURCH
Lakeshore Drive at High Street
Rev. David Murdock, Pastor
Sunday, August 17th, 1969—
9:45 a.m.—Sunday School. Classes for all ages.
11:00 a.m.—Morning Worship.
7:30 p.m.—Evangelistic.
TUESDAY—
8:00 p.m.—Prayer Service

THE UNITED CHURCH OF CANADA
Faith and Friendship
Lakeshore Drive Church
Morrisburg, Ontario
REV. G. BRUCE, B.A., Minister
Mrs. J. Graham, Director of Music
Sunday, August 17th, 1969—
11:00 a.m.—Morning Worship.

THE PRESBYTERIAN CHURCH IN CANADA
KNOX CHURCH
"The Church With The Chimes"
Rev. T. H. BOYD, B.Sc., B.D.
Sunday, August 17th, 1969—
11:00 a.m.—Morning Worship.
Services during the month of August, will be held at Lakeshore Drive United Church.

ST. JAMES ANGLICAN CHURCH
Rev. C. W. Earle, L.Th., Rector
TRINITY XI, Aug. 17/69—
ST. JAMES, Morrisburg—
8:00 a.m.—Holy Communion.
11:00 a.m.—Holy Communion.
HOLY TRINITY, Riverside—
9:30 a.m.—Matins.

ST. LAWRENCE EVAN. LUTHERAN PARISH
TRINITY XI, Aug. 17/69—
St. Paul's, 9:45 a.m.
St. John's, 11:00 a.m.
Dr. G. Rosenquist and Mr. R. Guindon.
EVERYONE ALWAYS WELCOME TO ALL SERVICES

ATTEND THE CHURCH OF YOUR CHOICE THIS SUNDAY!

Try a Classified advertisement to sell or rent your property or to sell your surplus goods, or fill your other needs. They don't cost. THEY PAY ! ! !

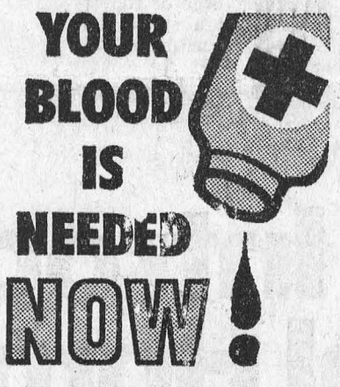

Is Your Subscription Paid Up!

MUSICAL INSTRUMENTS AND ACCESSORIES

Accordions, Amplifiers, Banjos, Clarinets, Guitars, Drum Outfits, Electric Organs, Mandolins, Pianos, Saxophones, Trumpets, Violins, Vibraphones, Musical Instrument Stands, Microphones, Accessories, etc., Music Instruction Books and Sheetmusic. EMINENT and SOLINA Electronic Organs and Leslie Speakers; Telefunken, Nordmende, Grundig, Philips, Nivico, Panasonic Sansui and Sanyo Hi-Fi Stereo Radios, Radio Consoles, Taperecorders and Accessories, at very attractive prices.

Your District Distributor and Music Dealer:

KLAVARSKRIBO INSTITUTE OF CANADA

530 DIBBLE STREET WEST, PRESCOTT — ONTARIO
Open Evenings 6 p.m. — 11 p.m.
Saturdays: 9 a.m. — 6 p.m.

26tfc.



THE GLENDALE EGG AND POULTRY CO.

FRESH REFRIGERATED EGGS
"Direct From Us to You"

OPEN EVERY FRIDAY AFTERNOON, AND ALL DAY SATURDAY

MORRISBURG — — ONTARIO

Did you know that every time the clock ticks, more than nine dollars is contributed through the gasoline tax by he automobile owner into the coffers of the Ontario Government?

LIONS $5000

BINGO!

SATURDAY, AUGUST 23RD 8 P.M. D.ST.

BROCKVILLE MEMORIAL CENTRE

"THIS IS HOW YOU WIN IT"

GRAND PRIZE $2000 IN 50 CALLS

OR $1500 CONSOLATION JUMPS $500
3 GREAT SHARE-THE-WEALTH — TAKE HOME $2,000
JUMBO JACKPOT NOW $500
SNOWBALL NOW $500 BABY JACKPOT NOW $125
FOUR-WAY GAME — 4 WINNERS $250
FIVE $25 DOOR PRIZES —— 19 GAMES IN ALL

WE HAVE THE MONEY — — JUST COME AND GET IT!

DOORS OPEN 5 P.M. — MUST BE OVER 16 YEARS