WINCHESTER PRESS

VOL. 85 NO. 30 — WINCHESTER, ONTARIO, THURSDAY, NOVEMBER 23rd, 1972 — 30 PAGES PRICE 10 CENTS

News Briefs

Winchester C.C. Requires More Hockey Coaches

The boys have registered, the ice will soon be ready but, according to Tom Clapp, there exists a glaring scarcity of coaches.

In an effort to solve this problem, Mr. Clapp has called a meeting in the boardroom of the Agricultural Office for 7:30 tonight (Thursday).

Those interested in coaching or assisting the program in any manner are urged to attend.

School Children Raise Money For Spring Trip

Pupils at St. Catherine's School, Metcalfe, spend many hours of their spare time planning ways and means of raising funds to help finance a trip in the spring.

This Friday night (November 24th) the boys and girls, ably assisted by their teachers, will be presenting an interesting film in the school gymnasium.

A Walt Disney production "Monkeys Go Home" should prove interesting, not only to students, but parents as well.

The show begins at 8:00 p.m.; admission is only 40 cents and everyone is welcome.

Three Errors In Hospital Auxiliary Report

A member of Winchester District Memorial Hospital Auxillary has advised the Press that three errors appeared in the meeting report submitted to the news department last week.

(1) The quilt top was donated by Mrs. Percy Durant and not Mrs. Robert as reported.

(2) Delegates to the Provincial Annual were Mrs. McCullough and Mrs. LaRose.

(3) Profits from the rummage sale totalled $583.00 rather than $500.00.

Laymen's Service This Sunday At St. Paul's

The men at St. Paul's, Winchester, have planned a special service for the 26th of November at the regular morning hour.

In addition to providing a full choir for the service and with the aid of Doug. McNaughton of Long Sault as special speaker the men of the church will conduct the service. W. G. Thomas of Kemptville will be guest organist.

A large attendance is expected since this Laymen's Day is also the day when worshippers at St. Paul's make a special contribution to express their gratitude to St. Paul's for its ministry.

Certain recent extraordinary expenses of the church will hopefully be met by this special effort by the congregation.



Another Three Thousand

Winchester Lions Boost Fund Higher

The Lions Club of Winchester have turned over another three thousand dollars to the Winchester Community Centre Fund Raising Committee. At the regular meeting of the local Club held last Wednesday evening, the membership unanimously agreed with a reccommendation of their finance committee that this amount along with a two hundred dollar donation to the "Stor-Dun-Glen Lodge", be made immediately available.

The three thousand dollar donation to the community centre is but another in the series of donations towards the Lions Club's pledge last October to raise $20,000.00 by October '72. The Club reports that although they have not been able to reach the twenty thousand dollar goal on time, it will be reached early in the new year. Lions report that this recent contribution leaves them only a little more than three thousand dollars short of their original pledge. The Winchester Lions have worked extremely hard on a large number of projects during the past twelve months and are very appreciative of the support of the village and surrounding area that did make it possible to turn over close to $17,000. this year to the Community Centre.

The familiar Stor-Dun-Glen Lodge is currently undergoing some remodeling and the $200.00 contribution from the Winchester Lions Club, along with donations from other Lions Clubs in the area, will be used to provide a cheery lounge and "tuck" shop for the residents.

All Lions Club activities are not money raisers. Last Friday evening, the local Lions Club donated about twelve members adn their wives to conduct a Bingo evening for the residents of "Lettson Hall", the C.N.I.B. residence in Ottawa. The Bingo, is free to the residents of the hall and to other blind people in the area. The Winchester Lions, with the help of their ladies, ran the bingo, donated the prizes and served a snack at the end of the evening.

Recent Lions activities providing the funds for these contributions were the concession booth at the ball park and community centre; Beer Night at the trade fair; house numbering project; dances and lotteries.

In accompanying photo Winchester Lions Club president Elzeon is shown presenting the cheque to village clerk Raymond Annable.

Press Staff Photo

56 Enroll For Figure Skating

Fifty-six have enrolled for figure skating classes at Winchester's Community Centre and according to officials there is still room for ten or possibly twenty more.

Bonnie Castle of Cornwall has been engaged as instructor and classes will commence on the night of December 4th.

Mrs. Castle is highly qualified and instructs classes at Cornwall, as well as several other localities.

Mrs. Gerald Helmer and her committee have done an excellent job of organizing this project and they have pointed out that the art of fancy skating is not limited to girls. Several boys, it is understood, have made enquiries and Mrs. Helmer hopes they will be enrolled when lessons begin.

Although the new ice plant is not yet in operation recreation committee members are confident ice will be in in time for the starting date and insist all those taking part be on the ice sharp at 7:00 p.m.

"We mean", says one official, "on the ice, not arriving at the rink."

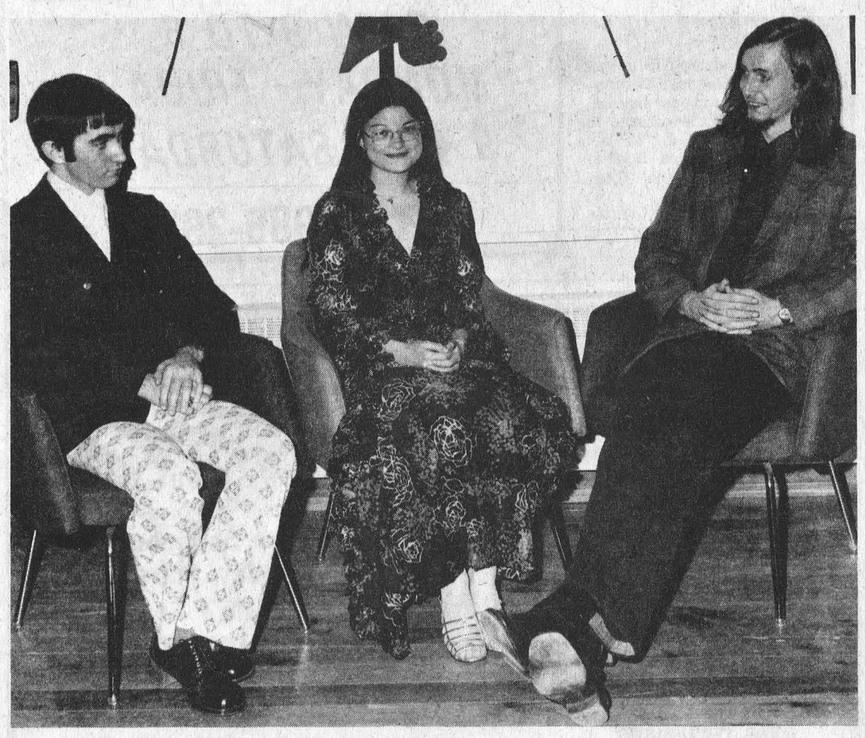

OTHS Ontario Scholars

Four O.T.H.S. Ontario Scholars were honoured at the graduation exercises although one, Dale Cleasby Knapp was unable to be present.

Shown in accompanying photo (left to right, James Waddell, Mr. and Mrs. Maitland Greely; Shirley Anne daughter of Mr. and Mrs. Scharfe, Kenmore and Russell Taylor, son of Mr. and Mrs. Russell Taylor of RR 1, Osgoode. (Mrs. Knapp's parents are Mr. and Mrs. William Cleasby of RR 1 Osgoode).

Miss Scharfe, the Valedictorian, in addition to an Ontario Scholarship, also won the Metcalfe and District Lions Club Scholarship award; the Jonathan Gough Memorial Award; a Carleton University Scholarship and the prize for obtaining the highest average in Grade 13 Latin.

Russell also won a Metcalfe and District Lions Club Scholarship award; the prize for the highest academic achievement in Grade 13 Chemistry and the prize for the highest academic achievement in Grade 13 Physics.

Press Staff Photo

Secondary School Teachers To Attend Development Study

This Friday, November 24th, all Secondary School Teachers will be gathering at Glengarry District High School in Alexandria to participate in their annual Professional Development Study Day. The theme of the programme this year is "The Semester System".

This system has already been implemented in the S. D. & G. Board area, at North Stormont District High School. Even in most schools certain subject areas have already been conducted on the Semester System, eg. Home Economics courses, Technical courses and Occupational courses.

The type of semester system favoured by the S. D. & G. Board and existing at North Stormont District High School is one in which the regular ten month school year is simply divided into two five month terms or semesters. A student's regular seven or eight course load is therefore distributed over two semesters.

There are many pros and cons for this system. Some of the problems of the system lie in Administrative difficulties, guidance load, the individual teacher and longer periods, from 40 to 70, minutes for the students. Because it is such a controversial issue, the Teacher Professional Development Committee thought it best that a day be taken to examine such a system as it exists in the schools within the province.

On Friday teachers will hear presentations from the Ministry of Education, from two Toronto area Principals whose schools have been on this system for the past three years, S. D. & G. Superintendents explaining their choice of systems and teachers representing subject areas explaining how the semester system has favoured their discipline.

The second part of the conference will be devoted to "Trends in Education for the 70's" presented by Mr. John Smith, speaker for the Minister of Education in the Ontario Legislature.

C.E. Marshall To Address Canadian Club

Clarence E. Marshall, Marketing Manager with Automatic Electric (Canada) Limited, will address members of Morrisburg and District Canadian Club at their regular meeting November 28th.

Mr. Marshall, an area native, recently returned from a business trip to China and will have a very interesting message.

A graduate from Queen's University where he obtained a B.Sc. in Electrical Engineering, he joined Philips Electrical Works Limited in 1947 and was appointed supervisor of equipment engineering in 1952.

He was transferred to Automatic Electric and became Staff Engineer in 1956. Ten years later he accepted his present post.

A Past Master of Sussex Lodge #5 A.F.A.M. and a former member and chairman of the Brockville and District High School Board, Mr. Marshall is also a Governor of the Brockville General Hospital.

ELECTION ITEMS APPEAR ON PAGES 2 - 4 - 6 - 7

ELECT FIRST DEPUTY REEVE

Keen Contest Looms In Winchester Village

Winchester village ratepayers are preparing for one of the most interesting elections in many years with ten candidates competing for the five available seats.

All offices are being contested with three eyeing the Reeve's chair; two hoping to be the town's first elected Deputy-Reeve and five soliciting support for the three Councillor seats.

This is the first time in the history of the village that the population has reached a figure that demands election of a Deputy-Reeve.

According to clerk Raymond Annable when the number of eligible voters reaches the one thousand mark then a Deputy-Reeve becomes necessary and the number of Councillors is reduced from four to three.

All three qualifying for Reeve have had experience in the municipal field. Don Christie, a former Reeve, who stepped down two years ago, had also served many years on council. Basil Dawley, a member of the present council, had previously served for many years on Winchester Township council including a term as Reeve. Walter Shadbolt, a man with wide experience in the field of administration, also served previously on the village council.

Only two candidates are contesting the Deputy Reeveship and both are members of the present council. Larry Gray and Reg. Fetterly are keenly interested in the affairs of the village and an interesting contest is assured in this category.

Three council seats will be filled following the election and only one member of the present council, Frank Morgan, is seeking re-election to the same post.

All others are newcomers and include: Howard Manchester, recently retired principal of North Dundas District High School; Keith Marquette, a local businessman; George Armstrong, a service station operator and Bob Carkner who is employed at Ault Foods Limited.

All candidates are conducting a determined but clean campaign well aware that those elected will face a busy schedule administering the affairs of the rapidly expanding town.

Clare Helmer Dies

Clare Helmer, a lifelong Winchester resident, died suddenly at his home on November 18th. He was in his 80th year.

A son of the late Mr. and Mrs. Herbert Helmer, his wife, former Mary Jane Watty, predeceased him in 1967.

The late Mr. Helmer is survived by seven daughters: Mrs. Marshall Whalen (Hazel), Kingston; Mrs. Tom Smith (Irene), Inverary; Mrs. A. Harper (Marjorie), Kingston; Mrs. Lyle Robertson (Audrey), Iroquois; Mrs. Ray Delgarde (Norma), Iroquois; Mrs. D. Mullin (Doreen), Iroquois and Mrs. R. McIntosh (Marilyn), Toronto.

One brother, Harold and two sisters, Eva and Lela also survive.

A special Legion service was conducted on Monday night and funeral service at Vice and Craig Ltd. Funeral Home, Winchester was conducted by Rev. A. MacDonald at 2:00 p.m. on November 21st.

Pall bearers were Arthur Leason, Norman Utman, Percy Douglas, Frank Morgan, Fred Christie and Ewen Gannon.

Interment was at Maple Ridge cemetery.

Don't Spoil That Ballot

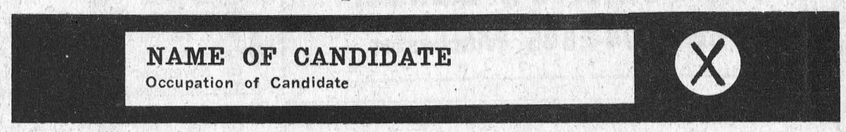

PROPERLY MARKED BALLOT ABOVE

The recent Federal Election proved rather conclusively that many voters pay little or no heed to instructions prior to entering the polling booth.

The newest ballots, like the one shown here, are relatively simple but voters should remember that the 'X' must be in the circle - otherwise the ballot is spoiled.

Reports from all parts of Canada pointed to the great increase in the number of 'spoiled' ballots and on many occasions candidates may have attributed their losses to voter carelessness.

For this reason all municipal aspirants urge voters to study the regulations carefully before selecting candidates of their choice.

SPOILED BALLOT APPEARS BELOW

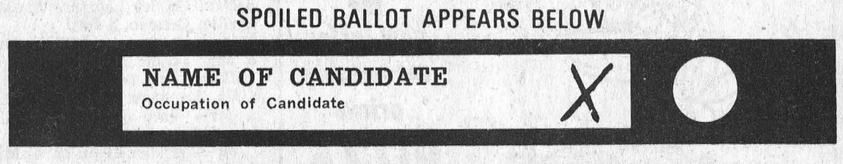

No Reason For Not Voting

The electorate will be given every opportunity to cast ballots in the coming municipal elections, and polling hours have been regulated to be most advantageous to all.

All municipal polls will open at 11:00 a.m. on Monday December 4th and remain open till 8:00p.m.

Consideration has also been given to those who may be unable to vote on that particular day, and consequently 'Advance Polling' stations will be set up.

Here in Winchester (and in all other municipalities) such Advance Polls will be open from 11:00 a.m. till 8:00 p.m. on both Monday, November 27th and Saturday, December 2nd.

For Winchester voters the poll will be at the Town Hall; Winchester Township poll will be located at the Township Building on Highway 43; for Matilda Township, the Community Hall at Brinston; and for the benefit of Osgoode Township voters two such polls will be open - one at the Osgoode Community Centre and the other at the Township Hall, Metcalfe.

18-Year-Olds Display Interest

18-year-old young men and women will be voting for the first time in a municipal election and many are already exhibiting a keen interest.

Aware that Winchester is well on the way to becoming one of the best equipped recreational towns in the province, the young people realize that sound administration is very necessary if the present trend is to continue.

Consequently they are asking questions and all candidates are well aware this 'young' vote could be a very determining factor on election night.

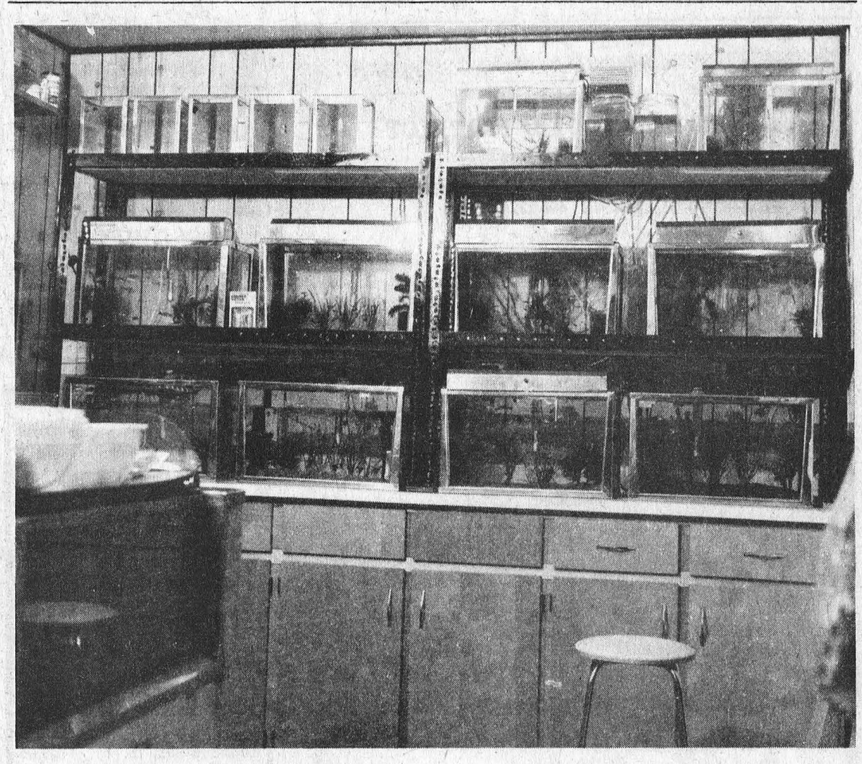

Hobby Becomes Business

Bill Cleasby and his wife have always had a soft spot in their hearts for 'God's little creatures' and during all their years of married life they always found room in their home for a wide variety of pets.

Tropical fish, however, was something very special and both admit having enjoyed endless hours watching the marvels of under-water life.

Bill, a member of the armed forces, his wife and family moved into Osgoode Township many years ago and their familiar little 'country store' on the 'old Prescott Road' was a familiar stopping place.

Ill health forced Mr. Cleasby to retire early in life, and since he had gradually phased himself out of the general store business, he immediately turned to his favourite hobby - pets.

Renovations were necessary, but then says Bill, "I had plenty of time" and soon more and more fish and small animals found a friendly home with the very friendly family.

"It was only meant to be a hobby", says Mr. Cleasby, "but more and more people kept dropping in hoping to persuade us to part with one or more of our pets."

"You might say that because of popular demand a business was born." declares the youthful couple.

This writer visited the usually quiet residential district near St. John's Church last Saturday and as we watched customers come and go we were reminded of the old suggestion that the world will soon beat a path to the one who builds a better mouse-trap.

Mr. and Mrs. Cleasby have proved there are even finer ways of attracting customers - a better product - a better price - and a bubbling personality.

"Why not pay us a visit", says Bill, "we're right near the junction of County Roads 6 and 25 in Osgoode Township.

St. Paul's W.M.S. Holds November Meeting

The November meeting of St. paul's W.M.S. was held at the Manse on Tuesday evening November 14th.

The President Mrs. Ledgerwood opened the meeting with a Scripture reading, followed by prayer.

Mrs. Jennie McIntosh gave her report on Glad Tidings subscriptions and it was decided to continue to send the Glad Tidings to former members now in Nursing Homes.

The December meeting will be a pot luck supper in the Sunday School Hall. Mrs. Ada Carlyle gave a report from the nominating committee, with all offices filled for the coming year.

Mrs. Ralph Johnston and Mrs. Keitha Morrow were in charge of devotions, with Remembrance being the theme. The programme opened with singing O Canada. Mrs. Morrow read Psalm 120 and this was followed by a reading suitable for the occassion by Mrs. Johnston. Mrs. Neil sang a solo.

The meeting closed with the Benediction by Mrs. Ledgerwood. Lunch was served by Mrs. Neil.

Have a custom built tomorrow.

Your Sun Life man can do it for you.
He's a tomorrow builder.
He has a plan that can put real freedom and peace of mind into your life.
Ask him about a Registered Retirement Savings Plan. It can let you defer up to $4,000 in taxable income each year, while protecting your savings.

Call the tomorrow builder
RON ALEXANDER
SunLife
OF CANADA
The Tomorrow Builder
Phone 774-2805 Winchester



DON'T FORGET!
We now offer reasonably priced
PIZZA

TRY... FLAVOR-CRISP CHICKEN
PRESSURE FRIED tender! delicious!
*Trademark
Country Kitchen Restaurant
WINCHESTER PH. 774-2417

NORTH DUNDAS DISTRICT HIGH SCHOOL
R. R. 3, CHESTERVILLE, ONTARIO
PHONE 448-2328

November 16th, 1972.

DEAR PARENT:

On behalf of the staff at North Dundas I would like to express our appreciation to the parents who were able to attend our Parent-Teacher Interview evening on November 15.

Our records indicate that over thirteen hundred interviews were held during the course of the evening.

I hope that you found the interviews as helpful as the staff did. I am sure that they contributed significantly to the attainment of our common goal, namely the best possible education for the students at North Dundas.

In conclusion, I would like to extend an invitation to all parents to attend the next interview session scheduled for February, after the mid-year exams.

Yours truly,
D. W. McGAHAN, Principal

To Observe 94th Birthday

Mr. Joe. Barrigar, Centre St., Winchester, will guietly observe his 94th Birthday, this Friday November 24th.

BIRTHS

On November 15, 1972, to Mr. & Mrs. Robert Snyder, Morrisburg, Ontario, a son.

On November 15, 1972, to Mr. & Mrs. Roger Picard, Finch, Ontario, a son.

On November 15, 1972, to Mr. & Mrs. Gerald Gibeault, Chesterville, Ontario, a daughter.

On November 15, 1972, to Mr. & Mrs. Richard Cayer, Embrun, Ontario, a son.

On November 16, 1972, to Mr. & Mrs. Martin Rowan, Metcalfe, Ontario, a daughter.

On November 16, 1972, to Mr. & Mrs. Michael Menard, Embrun, Ontario, a son.

On November 17, 1972, to Mr. & Mrs. Roger Barnhartd, Brinston, Ontario, a son.

On November 17, 1972, to Mr. & Mrs. Henry Verburg, RR 2, Iroquois, a son.

On November 17, 1972 to Mr. & Mrs. Allen Sargent, Winchester, Ontario, a son.

On November 17, 1972, to Mr. & Mrs. Patrick Lapierre, Chesterville, Ontario, a son.

On November 19, 1972, to Mr. & Mrs. Donald Thompson, RR 1, Williamsburg, twin daughters.

On November 19, 1972, to Mr. & Mrs. Theo Terhorst, RR 3, Ingleside, a son.

On November 20, 1972, to Mr. & Mrs. Larry Neville, RR 2, Lunenburg, a son.

HEARING AIDS
When you need a new hearing aid we'll give you the salesman's commission of $100.00 off the price if you come to our office. Phone 774-2606 or write
Summers' HEARING AID CENTRE
WINCHESTER, ONTARIO

THE SCENT OF LOVELINESS... Flowers
For All Occasions
ASK ABOUT OUR CANDY & FLOWER ARRANGEMENTS
MURIEL'S FLOWERS
774-2201
Winchester

COUNTRY MEAT MARKET



Check And Compare Prices Anywhere

Rib Steaks, lb.	95c
Short Blade Steaks, lb.	79c
Round Steak, lb.	1.05
Sirloin Steak, lb.	1.25
T-Bone Steak, lb.	1.25
Wing Steaks, lb.	1.19
Chicken Legs, lb.	59c
Cut-up Chicken, lb.	49c
Hamburg, lb.	59c
Weiners, lb.	39c

IN STOCK — Well aged Steer Beef: Sides 72c, Fronts 64c, Hinds 89c. Cut and wrapped for freezer
OPEN HOURS: 1 to 6 p.m., Thursday and Friday
Saturday - 8 a.m. to 6 p.m. until further notice
BILL MARCELLUS
Tel. 448-2538 - Dunbar

Candidates In Winchester Village



Don Christie
for Reeve

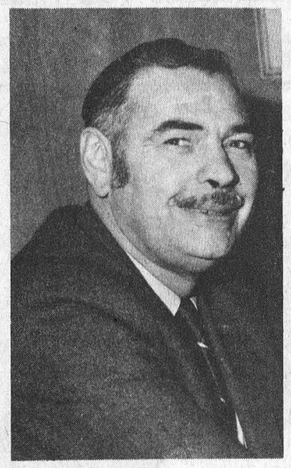

Basil Dawley
for Reeve



Walter Shadbolt
for Reeve



Reg Fetterly
for Deputy Reeve



Larry Gray
for Deputy Reeve

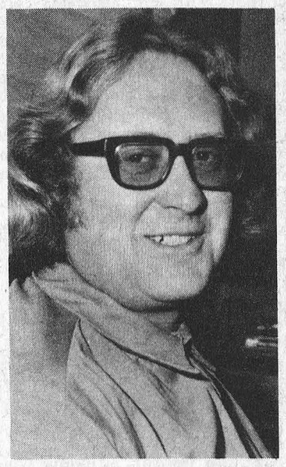

George Armstrong
for Councillor

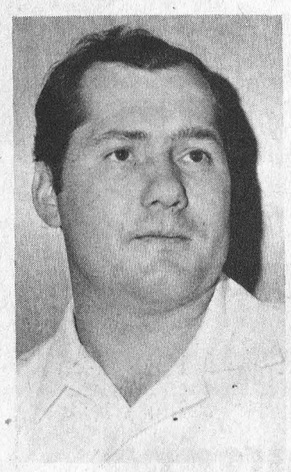

Robert Carkner
for Councillor

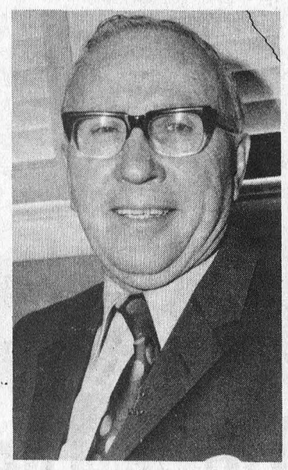

Howard Manchester
for Councillor



Keith Marquette
for Councillor



Frank Morgan
for Councillor

Engagement

Mr. and Mrs. Arnold Johnston, Mountain, Ontario, wish to announce the forth-coming marriage of their daughter, Carol Ann, to Mr. Allan Gerald Arcand, son of Mr. and Mrs. Gerald Arcand, R.R. 1, Kemptville, Ontario.

The marriage will take place on Friday evening, December 8th, 1972, at Know Presbyterian Church, Mountain, at seven o'clock.

W.C.T.U. Meets

The October meeting of Winchester W.C.T.U. wa s held in the Baptist Church Sunday School Hall. Mrs. H. Robinson opened the meeting by reading Psalm 96.

After the business Mrs. W.A. Adam from Morrisburg gave a very inspiring talk. In her talk Mrs. Adam presented many challenging thoughts and referred to several verses from the Bible to emphasize these points. She said we should be consistent and constant in our Christian living. If we are Christians we live it. Happy is the Christian who does not cause others to stumble.

The meeting closed with a Hymn followed with prayer by Mrs. Jerry Summers.

jo-anne shoppe
Winchester 774-2003

We are getting all prettied up for Christmas. Why not come in and brouse around for suggestions. If you find what you like we will gladly lay it away for you and we "can keep a secret' or make a suggestion that just might help you solve your problem



15% WOOL KAYSERETTE PANTIES
(Above the knee and over the knee). Vests to match. Sizes Small, Medium and Oversize. Colour, Flesh.

NYLON STRETCH HOSE
Winterweight. Nice and cozy. One size fits all. Beige. Charn, Taupe.
Price $2.59

DRESSES
For all occasions, and a beautiful selection to choose from. Both long and mid-calf styles.

See our selection of Coats and Jackets. Our prices, materials and fit are tops.

Freeze Pastry Now - Ready To Bake And Serve

Cooking and entertaining take time, but you can prepare for the busy Christmas season now, say food specialists at the Ontario Food Council, Ministry of Agriculture and Food. They suggest making and frezzing pastry ahead of time, ready to use when you need it.

There are two ways to do this: blend pastry and shape into balls or roll out dough and place in pie plate, then store in freezer. Make the balls of dough the size you will require, wrap individually in plastic film, put in a plastic bag, label and date. When ready to use, take the number of pastry balls required from the freezer, thaw, then roll, shape and bake. If you prefer, roll and shape the pastry immediately after blending. Put rolled dough in pie plates, place a film of plastic between and stack, then wrap, label and freeze. Unbaked pastry will store for about 1 1/2 to 2 months.

If you want to have some fruit pies on hand, prepare them now and freeze. Fruits that darken when frozen - such as apples - should be dipped in ascorbic acid, using 1/4 teaspoon per pint of water. Do not vent top crust. Sprinkle the bottom crust with flour or brush with raw egg white to keep it from becoming soggy. Approximate storage time for unbaked fruit pie is 3 to 4 months.

To serve, remove wrappings, vent top crust and bake, unthawed, in a 450 degree oven for 15 to 20 minutes; reduce heat to 375 degrees and continue baking about 25 minutes.

FREEZE PASTRY NOW
READY TO BAKE AND SERVE

Fruit pies may be baked before freezing, but they take a long time to thaw. Freeze fruit pies before baking for best flavor and texture.

Custard-type pies, such as pumpkin, do not freeze well. Prepare the shell ahead of time and freeze, then add the custard filling and bake.



Passes R.N. Examinations At Ottawa

Miss Sandra Whyte, daughter of Mr. and Mrs. Albert Whyte of Ottawa, Ontario, has successfully completed her registered nurses' examinations.

Miss Whyte graduated from Ottawa Civic Hospital School of Nursing and is presently on the staff of St. Joseph's Hospital, London, Ontario.

Russell Friendship Circle

Russell Friendship Circle met in the Church Hall last Wednesday with 52 members present.

Mrs. Robert Wade catered to the supper assisted by her daughter Betty, Cora Boothe, Georgie Gamble and Tena Campbell.

Plans were made for a Christmas Party on December 15th at 6 o'clock.

fleetwood
Gerry St.Pierre
Sales and Service
SOUTH MOUNTAIN
NOW OPEN
TV Shop
Drop in and see our selection of Black and White and Colour Televisions.
OPEN 9 TO 6, MONDAY - FRIDAY
9 TO 9 SATURDAY
TEL. 989-2911

Let the Country Boy make shopping for the Teenager easy at Christmas!

Have your teenager register his or her name and sizes at the Country Boy Shop, then when Mom or Dad do their shopping you're sure of getting your right size. Drop a hint as to what you would like and we'll pass it on to Mom and Dad.

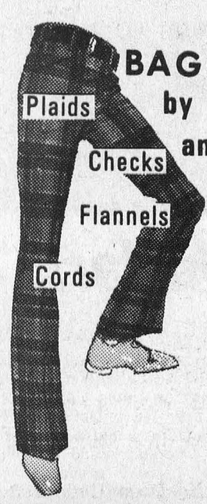

BAGGIES by H.I.S. and H.I.M.
Plaids
Checks
Flannels
Cords



New Shipment Of Holiday Shirts By TORREZ Featuring The LAYERED Look
$9.95

SKINNY RIBS by WARREN
Turtlenecks — Buttonlook

THE COUNTRYBOY
"The Complete Man's Shop"
PH. 774-3341 WINCHESTER

Former Vernon Resident Celebrates 103rd Birthday



On November 18th, Mrs. Wm. Hawkshaw of Ottawa , formerly of Vernon, celebrated her 103rd birthday. She is in good health, and is able to be downstairs with the household every day. Her memory is good and she likes to keep up with the daily news. She especially enjoyed all the greetings and cards sent to her by friends.

Her family were all with her for her birthday. She has three sons, John of Long Sault, Ivand and Grant of Ottawa and four daughters, Mrs. John Kennedy (Lorna) of Vernon, Mrs. Clifford Bradley (May), Mrs. Roy Hawkshaw (Helen) and Verlie, all of Ottawa.

Area Farmer Hobert A. Holmes Dies

Holbert Avery Holmes, a lifelong Winchester area resident, died in Winchester District Memorial Hospital on November 16th following a brief illness. He was in his 84th year.

A son of the late Thomas Holmes and his wife, the former Adehlia Howes, he married the former Hattie Watson, at the Wesleyan Methodist Parsonage in 1911 when the officiating clergyman was Rev. A.J. Shea.

Besides his wife the late Mr. Holmes is also survived by six daughters and two sons: Mrs. George Quart(Lillian), Montreal; Mrs. Mahlon McIntosh (Edna), Toyes Hill; Stanley, Winchester; Mrs. Howard Kennedy (Doris), Vernon; Mrs. Ira Spearman (Helen), Belleville; Mrs. Don Fulsom (Ida), Ottawa; Mrs. Ken Schultz(Vivian), Pembroke and Ray of Winchester.

Mr. Holmes was the last surviving member of his family and was predeceased by son, Reginald and daughters, Jean and Adelia.

A member of Winchester Wesleyan Church funeral service at Vice and Craig Ltd. Funeral Home, Winchester, was conducted by Rev. Chas. Jackson at 2:00 p.m. November 18th.

Pall bearers were Cecil Strader, Harold Link, Allan Hutchinson, Allan Baker, Douglas Coons and Orvil Guy.

Interment was at Maple Ridge cemetery.

Richard John Chambers Dies In Brockville Hospital

Richard John Chambers of Chesterville died in Brockville Hospital on November 17th in his 45th year.

Born at Chesterville he was a son of Mr. and Mrs. Patrick Chambers.

Besides his wife, the former Elaine Hilda MacMillan, he is survived by nine children: Michael of Hamilton, Marie, Kevin, Marjorie, Theresa, Shirley, John, Bruce and Stewart. One son, Paul, predeceased his father.

Also surviving are five brothers and one sister: Mrs. Jack Fenn (Dora) California; Terry, Basil, Stanley, George and Leo, all of Chesterville.

The funeral was from Vice and Craig Ltd. Funeral Home, Chesterville to St. Mary's Parish Church where service was conducted by Father J.L. Lamarche at 10:00 a.m. on Monday November 20th.

Pall bearers were Stuart Allan, Harold Ouderkirk, Ernest Kelly, Ewen Gannon, Francis Lynch and Adrien Laflamme.

Interment was in St. Mary's parish cemetery.

Owns Hockey Bus

Hockey enthusiasm reaches its highest peak at Embrun.

Not only does the Russell County town have top competitors in all minor hockey divisions but also boasts its own bus for transporting teams for all away games.

This is the first year Embrun has had an entry in the Junior 'B' League but already the fiery young players have proved formidable opposition for older established clubs.

Reports on the rink manager's desk last Saturday morning indicated the 'Mosquitos', competing in organized play have yet to lose a game this season. Their record 4 wins and one tie.

The Pee Wees picked up wins on Friday and Saturday over Hawkesbury and Rockland respectively and now have a record of 4 wins and 1 loss.

Both teams will be back in action 'at home' with Mosquitos scheduled for 10:00 and Pee Wees 11:00.

The Junior 'B' team has picked up two wins and a tie to earn third place standing in the North Division.

Nationals President Hospitalized

As previously reported, Doug Michel, President of the Ottawa Nationals Hockey Club of the World Hockey Association was admitted to the Ottawa Civic Hospital on Thursday, November 2, 1972.

A bleeding ulcer has plaqued him for the past few months and the doctors finally persuaded Doug that it was imperative to enter the hospital immediately.

Absolute bed rest, medication and a controlled diet, as well as numerous tests, have been the formula for the past two weeks.

The doctors at the Civic Hospital have decided surgery is now necessary and Michel has agreed. A pre-operative program is now underway and the operation will be performed early next week.

It is expected that Doug will be able to resume limited duties by mid-December and become fully active in early January.

Before leaving on a road trip today, General Manager "Buck" Houle said he would continue to handle the workload until Doug returns to the Team at 100% capacity.

New Ticket Prices

Ottawa Nationals of the World Hockey Association have announced a new ticket price for high school and college students, as well as, children accompanied by an adult.

Effective immediately any student presenting a student I.D. card at the box office or any of the ticket outlets may purchase a ticket for half price.

Children accompanied by an adult will also be admitted at half price.

SAVE
ON THESE
FOOD SPECIALS

Mixed Cookies ..... 2 lbs. 89c
Ice Salt, 25-lb. bags 89c
Cheese Slices, singles, 8-oz. 49c
Figs (Streng), 14-oz. 43c
Tangellos, large, doz. 65c
Boston Blue Fillets, lb. 55c
Neilson's Rosebuds, 1-lb. ... 75c
Mac Apples ..... 3 lbs. 35c
White Beans ..... 2 lbs. 45c

BEST MEAT BUYS

C.P. Smoked Beef ... 2 for 49c
Hamburg, lb. 69c
Rindless Slab Bacon, sliced, per lb. 89c
Bulk Wieners, lb. 39c
Bologna, lb. 39c
Trimmed Loin Pork Chops, per lb. 95c
Loin Lamb Chops, (Australian), lb. 69c
Smoked Cottage Roll, sliced or piece, lb. 89c
Sweet Pickled Roll, ½'s ... 79c
Wing Steaks, lb. 1.25

MacPHERSON & SUMMERS
COLD STORAGE 774-2613

HELP WANTED
EASTERN ONTARIO'S LARGEST TRUCK DEALERSHIP REQUIRES
8 TRUCK MECHANICS
2 APPRENTICES
* HIGHEST WAGES
* ALL BENEFITS
* STEADY EMPLOYMENT
KEN SEYMOUR MOTORS LTD.
KEMPTVILLE, Ontario
CALL: ERIC ALDHAM or TOM BLAIR
258-3467 233-1745

SEDORE SNOW BLOWERS

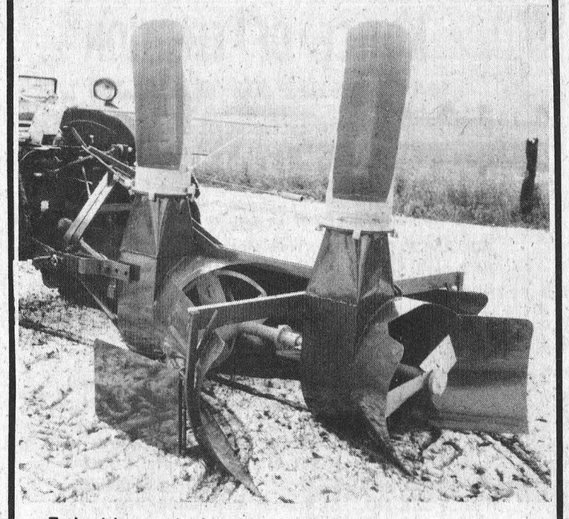

Twin blower design is inexpensive, double capacity, rugged, simple, pushes easy, handles wet or frozen snow, drives easier, front fan unit, special adjustable linkage features of this blower enables one to adopt it to all makes of tractors. 3 point hitch, 2 sizes, 6' 6" and 8' width of cut. Guaranteed to satisfy or money refunded.

ERNEST BARKLEY
R.R. 3, KEMPTVILLE, ONT.
(Evenings 6 to 8 Call 258-2129)

OFFICIAL OPENING
COUNTRY PET SHOP
County Road 25 at County Road 6 — opposite church
STARTING SPECIALS TO 25% OFF Supermarket Prices

Hartz Mountain Quality

FISH BOWLS (Medium)	.99c	.79c
1-Gallon	$1.99	$1.59
ECONOMY AQUARIUM	$6.00	$4.80
COMPLETE AQUARIUM KITS—10-Gallon	$40.00	$32.00
— 5 Gallon	$30.00	$24.00
PET CHRISTMAS STOCKINGS	$1.99	$1.59
	99c	79c

(QUANTITIES LIMITED)

GIFTS FOR — Dog, Cat, Budgie, Canary, and all members of the family.
ASSORTED TROPICAL FISH — small animals and creatures.
FOOD FOR ALL — frozen, live, flaked, and powdered wildbird feed.
SORRY — No Dogs, Cats or Birds — YET

WHILE PRESENT STOCK LASTS
ANGUS (PONTIAC BUICK) WINCHESTER
WILL CONTINUE TO
CHALLENGE *ANY DEALER*
TO MATCH OR BEAT THESE PRICES
1973 Advance Sales have been so successful that
WE'RE OVERSTOCKED
WITH USED CARS . . And They've GOT to GO
SHOP - COMPARE If we can't beat
ANY deal in the area, you'll drive on our gas
FREE for 200 miles.

1969 CHEVROLET
Impala Convertible, finished in simmering nutmeg brown with white roof and interior. Completely safety checked. V-8, radio, automatic transmission, power steering and brakes and windows. An absolute gem at a sacrifice. Stock No. 2630B.
only $1895.00

1967 OLDSMOBILE
Cutlass Supreme two-door hardtop. New red paint with white lettered tires and chrome wheels. Bucket seats, V8, radio, automatic transmission, power steering and brakes. An ideal car for that young sporty individual. Stock No. 1904B.
only $1345.00

1972 DODGE
Polara Custom 2-door hardtop. V8, radio, automatic transmission, power steering and brakes, vinyl roof. Antique Gold with matching interior. Some one will benefit from last year's depreciation with this beauty. Stock No. 1954A.
only $3095.00

1969 BUICK
Wildcat 4-dr. hardtop, gleaming Cinnamon Brown paint with matching vinyl roof and interior. Loaded with options. Only 31,000 miles. A one-of-a-kind car. Stock No. 4520A.
only $2495.00

1968 CHEVROLET
Impala 2-door hardtop. Dazzling Midnight Blue paint with matching interior. New tires, V8, radio, power steering and brakes, automatic transmissison. A welcome second car for the wife and kids. Stock No. 2275A.
only $1545.00

1970 CHEVROLET
Impala 4-door Antique Gold paint with gold interior. New tires, V8, radio, automatic transmission with power steering and brakes. An ideal family car at a low, low price. Stock No.. 2217A.
only $1995.00

1969 FORD
Galaxie 500 4-door hardtop. Sandalwood paint with Green vinyl roof and interior. Only 39,000 miles with V8, radio, power steerng and brakes. You'll wonder how we can sell it at this price. Stock No. 2481A.
only $1825.00

1970 PONTIAC
Catalina Ventura 2-door hardtop. Gold paint with brown vinyl roof and vinyl seats. 400 cu. in. V8, power stering and brakes, air conditioning (can be removed). A perfect car for trailer towing. Stock No. 3505A.
only $2345.00

1966 MERCURY
S/33 2-door hardtop. Canary yellow with black vinyl roof and bucket seats. V8, radio, automatic transmission, power steering and brakes. Low milegae for year. Fully safety checked and reconditioned. Stock No. 1048O.
only $845.00

1968 PONTIAC
Firebird 350 2-door hardtop, Verdoro Green paint with black bucket seats, console and stereo, V8, radio, stick shift, automatic with power steering and brakes. For the young lad with a glint in his eye. Stock No. 1217B.
only $1795.00

1969 FORD
Fairlane 500 2-door hardtop, fresly painted Green with black ... roof. A ... car with only 38,... V8, radio, automatic ...ssion. Stock No. 1980A.
only $1945.00

1968 CHEVROLET
Bel-Air 4-door sedan. Powder Blue paint with contrasting interior. V8, radio, automatic transmission, power steering and brakes. Will keep you in good, reliable transportation for a good while. Stock No. 162A.
only $1245.00

1970 CHEVROLET
Biscayne 4-door sedan. Deep Gold paint with ... hing interior. V8 ... o, automatic trans... ...h power steering ... akes. Not stylish b... miles and a good, de... able machine. Stock No. 2530A.
only $1895.00

1969 DODGE
Dart 4-door sedan, Green paint with black interior. 6-cylinder, radio and automatic transmission. An economical intermediate traded in by a nurse (no kidding). Stock No. 362A.
only $1645.00

1969 CHEVROLET
Bel-Air 4-door sedan. Maroon paint with black cloth interior. V8, radio, automatic transmission, power steering and brakes, new tires. A supreme sacrifice. Stock No. 1944A.
only $1445.00

1967 DODGE
Polara 4-door sedan. Original Turquoise paint with matching interior. A one owner car and we can prove it. V8, radio, with automatic transmission. You won't believe your eyes. Stock No. 1954A.
only $995.00

TRUCK SPECIALS

1971 CHEVROLET
Half-Ton Pick-Up ... Truck, wideside, 8-ft. bo..., 6 cylinder, standard ...nsmission with heavy ... ...ocks and springs. H... ...en with black se... ...4,000 miles and a ...ruck. Doesn't pay yo... drive your old one for ...what you can buy this one for. Stock No. 1855A.
only $2445.00

1967 GMC
Half-Ton Widesid... ...ckup, 6 cylinder, 4 s... ...nsmission, with h... ...uspension and ... good but original, ... rubber and safety ch... ...tock No. 1998A
only $995.00

1969 DODGE
Half-Ton Pickup Truck. Perfect work truck complete with new L. green paint, step bumper and heavy duty equipment. Low miles for year. A real buy. Stock No. 2066A.
only $1495.00

1970 FORD
Half-Ton Pickup. Light Blue paint just like new with a free camper box (this truck never worked commercially). One owner. Only 23,000 miles. Neat as a pin! Stock 1927A.
only $2195.00

Many More To Choose From Not Listed Above

All Cars Over $1,000 except those specified - sold with a 100% WARRANTY and
2000 Miles Free Driving from the station of YOUR choice

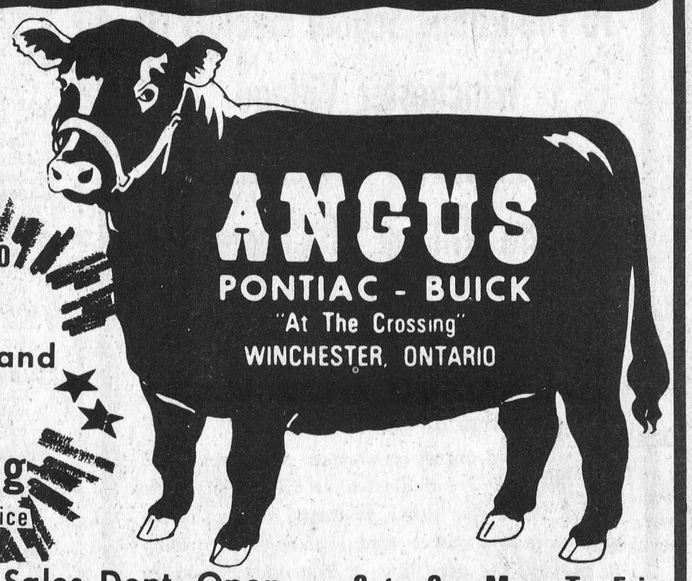

Sales Dept. Open - 9 to 9 - Mon. To Fri.
9 to 5:30 On Saturday
6 Salesmen To Assist You
TEL. 774-2620 (CALL COLLECT)

AS IS SPECIALS | SOLD UNCHECKED | AS IS SPECIALS

1965 B... ...K
LeSabre ... top, yellow, ... steering, windo... ...ats.
o... ...y $200.00

1966 VOLVO
Canadian, 4-speed, radio, Blue.
only $400.00

1966 MERCURY
4-door Sedan, V8, radio, automatic transmission, power steering and brakes. White.
only $450.00

1968 International
Half Ton Pickup, 6 cylinder, standard transmission, Green.
only $800.00

1968 CHEVROLET
Impala four-door hardtop, two-tone, power steering, V8, radio, automatic transmission.
only $750.00

1967 MERCURY
2-door hardtp, V8, radio, power steering and brakess, Silver.
only $500.00

MORRIS GAS BAR

Specials

NEW S.T.P. SNOWMOBILE OIL

40:1 Ratio — 20-oz. Can — 97c
Case of 12 — $9.99

WINDSHIELD WASHER SOLVENT, 35° pre-mix

$1.09 Gallon

KLEEN-FLO ..... 2 for 49c

Metcalfe West **Phone 821-1143**

5 ST. CLAIRE AVENUE
OTTAWA, ONTARIO
PHONE 224-3945

M.L.S. SERVICE

John DeVRIES REALTOR

Member of Ottawa Real Estate Board. Can give you complete multiple listing service (M.L.S.). More than 100 Real Estate firms can sell our M.L.S. listings.

Call AL BOUWERS
Licensed Representative for John DeVries Realtor
Res. (Metcalfe) 1-821-2812

ELECTION NOTICE

VILLAGE OF WINCHESTER

For the positions of Reeve, Deputy Reeve and three Councillors

Two Polls will be located in the Council Chambers at the Town Hall on Monday, December 4th, 1972.

— AND —

TWO ADVANCE POLLS

On Monday, November 27th and Saturday, December 2nd, in the Council Chambers, Town Hall.

ALL POLLS will be open from the hour of 11:00 a.m. to 8:00 p.m. each day.

RAYMOND W. ANNABLE, Returning Officer
Village of Winchester

TO THE ELECTORS OF MATILDA TOWNSHIP

Ladies and Gentlemen :

My name has been placed in nomination for the office of Councillor in our Township and having served in the capacity for six years with a lapse of two years, I am familiar with the workings of council in its many aspects. This experience, along with my being a member of the new planning board covering Matilda, Iroquois, Williamsburg and Morrisburg, and my years as a trustee of Brinston United Church, have given me an insight into the many problems that have been faced and must be faced in the years ahead.

I would offer all my efforts again in service to my community and to all its residents, and your support at the polls on December 4th would be sincerely and gratefully appreciated.

Sincerely,

HARRY SMAIL

Soliciting Your Support For Council

To The Public School Electors Of Winchester Village Township of Winchester and the Village of Chesterville

Once again I am seeking election as your representative in this area. For the four years of the present County Board's existence, I have worked hard in the interests of the electors of this area.

I have served on all committees when appointed and this year I was elected as Chairman of the Board. These four years, as during all my twenty-nine years as a trustee, have been spent in striving to provide the very best in Education for every student — your sons and daughters — according to their several needs. My decision on any matter under discussion has always been made after careful consideration of all points involved, including costs.

To all new electors, I simply say I feel conversant with your problems and most sympathetic towards your special needs in education.

From everyone, I ask your confidence and your vote.

W. Lorne Thompson

Cards of Thanks

CARD OF THANKS - I would like to express my sincere thanks to all my family, friends and neighbours for their wonderful acts of kindness during my stay in the Hospital. A very special thank you to Mrs. Elsie Jennings, Dr. Howard Justus and all the nurses on the first floor.
- Mrs. Jane Larmour
30P

CARD OF THANKS - I would like to take this opportunity to thank all those who remembered me with cards, flowers, treats and visits while I was a patient in Winchester Memorial Hospital. Special thanks to Drs. Diemert and Domanko and nursing staff on the second floor.
- Iris Cunningham
30P

smart people are **want-ad minded!**

TRY A PRESS CLASSIFIED!
Phone 774-2524

Cards of Thanks

CARD OF THANKS - I wish to express my sincere thanks to friends and relatives for cards and visits, while I was a patient at Winchester District Memorial Hospital. Special thanks to Dr. Duane Justus, Dr. Wm. Byers, Rev. A.J. Mac Donald and the nursing staff on the first floor.
- John Barrett
30P

CARD OF THANKS - The family of the late Floyd Bissell wish to express their appreciation to Dr. Domanko, and nurses and staff of Winchester District Memorial Hospital for their care and kindness with a special thanks to Mr. and Mrs. Herb Robinson for their thoughtfulness and assistance.
30C

CARD OF THANKS - I would like to take this opportunity to thank my kind friends and relatives for their cards, visits and gifts while I was a patient in Winchester District Memorial Hospital. Special thanks to Dr. Duane Justus and the nursing staff on first floor.
- Mrs. Isabelle McRuer
30C

Cards of Thanks

CARD OF THANKS - Heather and I would like to thank everyone who remembered us with flowers, treats, cards, visits and all the pretty baby gifts received while in WDMH maternity ward and since returning home. Special thanks to Dr. Howard Justus and to the nurses and staff for their care and to Rev. McDonald for his visit, Thank You.
- Lorna Timmons
30P

CARD OF THANKS - We wish to express our thanks for cards and other acts of kindness during our recent bereavement in the loss of a dear father and grandfather.
- Ray, Elsie and Linda Holmes
30P

CARD OF THANKS - I would like to thank friends, relatives and neighbours for cards and visits while I was a patient in Winchester District Memorial Hospital. Special thanks to the nursing staff on first floor and Dr. D. Justus.
- Fred Hutt, Iroquois
30P

CARD OF THANKS - During my recent stay in Ottawa Civic Hospital, I sincerely appreciated the visits, cards, gifts and treats I received from friends and relatives and the many kind gestures extended to me by the hospital staff and the nurses while I was there. Your thoughtfulness will be gratefully remembered.
- Lorne Mellan
30C

CARD OF THANKS - We wish to extend our sincere thanks to our relatives for their acts of kindness and to our neighbours and friends for cards and expressions of sympathy at the time of our recent bereavement in the loss of a brother. Special thanks to Rev. Gordon and Pastor Boehmer.
- Mr. and Mrs. Charles Preston
30C

IN MEMORIAMS

MacNABB — In loving memory of Aunt Jean who passed away November 25th, 1971.
——Ralph Phyllis, Beth, Susan Bily and Marilyn. 30c

SHELDRICK—In loving memory of a dear father, Hartley C. Sheldrick, who passed away November 25th, 1971.

Gone is the face we loved so dear,
Silent is the voice we loved to hear;
Too far away for sight or speech,
But not too far for thought to reach;
Sweet to remember him who once was here,
And who, though absent, is just as dear.

—Ever loved and sadly missed by son Bernard and daughter-in-law Darlyene. 30c

SHELDRICK—In loving memory of a dear husband, Hartley C. Sheldrick, who passed away November 25th, 1971.

He little thought when leaving home
He would no more return,
Yet he in death so soon would sleep,
And leave me here to mourn.
I do not know what pain he bore,
I did not see him die,
I only know he passed away
And never said good-bye.

—Sadly missed by wife Jean. 30c

TAYLOR—In loving memory of a dear son and brother, George Abbott Taylor, who was killed November 20th, 1966.

Days of sadness will come o'er us,
Many think the wound is healed,
But they little know the sorrow
That lies in the hearts concealed.

—Always remembered, Mother, Brothers and Sisters. 30c

MacNABB — In loving memory of Jean MacNabb, who passed away November 25th, 1971.

Love's greatest gift — remembrance.

30c —Brothers and Sisters

IN MEMORIAMS

SHELDRICK—In loving memory of a dear father, Hartley C. Sheldrick, who passed away November 25th, 1971.

A heart of gold stopped beating,
Hard working hands at rest,
God called him home to prove to us
He always takes the best.

—Sadly missed by sons Martin and Leonard. 30c

TIMMONS—In loving memory of a dear brother and uncle, Gordon, who was killed in an accident November 22nd, 1971 age 13.

There's a place set apart in the depths of our hearts,
A corner that's always your own,
No one can replace it or time erase it,
We keep it for you alone.

—We miss you—David, Lorna, Sherri, Tracey and Heather. 30p

TO RENT

FOR RENT—Modern, furnished apartment, central, available October 1st. Also, one-half double, 1 mile from town, available November 1st. Apply to Box S-663, The Winchester Press. 22tfc

FOR RENT—2-Bedroom Double in Winchester, available December 1st. Tel. 774-2116. 28tfc

FOR RENT—3-Bedroom Apartment, available January 1, 1973, in Winchester. Tel. 774-2143. 29-35c

FOR RENT—Deluxe, central 2-bedroom apartment in Winchester, available Dec. 1st. Tel. 774-2441. 29-30c

FOR RENT—3-Bedroom House, oil furnace, bath room, on paved road, at South Mountain. Tel. 989-5385. Available December 1. 29-30p

FOR RENT—By popular demand we have now extended our rental system one step further. As well as renting Hoover Washers with the option to buy, we now offer the same rental service on Hoover Clothes Dryers. No extra wiring is necessary for the modern dryers which can be plugged into ordinary wall sockets. Apply to W. J. Porteous & Sons, Vernon. Telephone 821-2276. 26tfc

IN MEMORIAMS

HARTEN—In loving memory of a father and grandfather, Harold Harten, who passed away suddenly November 19th, 1970.

Tenderly we treasure the past,
With memories that will always last,
And when we cease to think of you
Will be when God has called us too.

—Glenn, Marion and children 30c

REDMOND — In loving memory of a dear husband, father and grandfather, Donald Redmond, who passed away November 28, 1971.

Many a day his name is spoken,
And many an hour he is in our thoughts,
A link in our family chain is broken,
He has gone from our home but not from our hearts.

—Mildred, Lyle, Shirley and grandchildren. 30p

TO RENT

FOR RENT—Mobile Home completely furnished, located off Highway 43, one-quarter mile west of N.D.D.H.S. Available November 1st. Contact Harold Ball, 448-3161. 29-30c

FOR RENT—In Metcalfe, corner Victoria and Albert Streets, heated, three-bedroom upstairs apartment, available December 1st, $165.00 monthly. And, as well, although optional, ground floor location suitable for store or office. Renovations required on the ground floor location will be adjusted according to the individual requirements of the tenant. Either portion of the aforementioned can be rented separately or, if suited to tenant, may be rented together. Please call Ottawa 733-7328. 30tfc

FOR RENT—2-Bedroom Apartment, heated, on Church Street, Winchester, available December 1st. Tel. 774-2823, evenings. 30-31c

TO RENT—3-Bedroom House on Highway 31, Winchester Station. Available December 1st, 1972. Apply to Ersol Holmes, Winchester. Tel. 774-5663. 30-31p

FOR RENT — Furnished Room. Tel. 821-1205. 30-31c

FOR RENT—In Winchester, upper duplex, two bedrooms, garage, available Dec. 1. Tel. 774-5801. 30-31c

FARMING AS A BUSINESS

A 10-week course in modern farming practices with special emphasis on farm business management will be held in Stormont County (location not yet confirmed) commencing on Monday, January 8th, 1973.

If you are now farming full-time and intend to make it your career, you are invited to apply to the Agricultural Representative in Dundas, Stormont or Glengarry for details and application forms. Course limited to 30 selected candidates.

Sponsored jointly by Canada Manpower Centre, St. Lawrence College of Applied Arts and Technology, and Ontario Ministry of Agriculture and Food.

Deadline for applications is Friday, December 8th, 1972.

MINISTRY OF TRANSPORTATION AND COMMUNICATIONS

ONTARIO

PUBLIC AUCTION SALE OF USED EQUIPMENT

To Be Held 10 a.m.,
THURSDAY, NOVEMBER 30th, 1972
At The Ministry of
Transportation and Communications Yard
530 Tremblay Rd., Ottawa, Ontario.

12-1968 to 1970 Automobiles- 4 door sedans 8 cyl. auto. (some with power brakes & steering) Chev., Ford, Plymouth, Pontiac
11-1967 to 1969 1/2 Ton Express Trucks - 6 cyl. Chev., Dodge, Ford, G.M.C.
1-1968 Chev. 1/2 Ton Panel Truck- 8 cyl.
3-1968 Inter. 3/4 Ton Express w/5 man cabs- 8 cyl.
1-1965 Mercury 3/4 Ton Express - 6 cyl. w/4 wheel drive & Ramsey winch
1-1967 Dodge 1 1/2 Ton w/Stake Body- 8 cyl.
1-1967 Chev. 1 1/2 Ton w/utility body - 8 cyl.
1-1967 & 1-1968 Ford 3 Ton w/Stake Body & Hoist (less racks) 8 cyl.
1-1967 Inter. 3 Ton w/Stake Body & Hoist- 8 cyl.
1-1966 G.M.C. 3 Ton Cab & Chassis- 8 cyl.
1-1967 Ford 3 Ton w/dump box & hoist- 6 cyl.
1-1965 Mercury 4 Ton w/stake Body & Hoist- 8 cyl.
3-1965 G.M.C. 5 Ton w/dump boxes & hoists- 6 cyl. w/hyd. plow attachments
2-1965 G.M.C. 5 Ton Cab & Chassis- 6 cyl. (1 is non-operative-requires engine repairs)
1- Frink Reversible Snow Plow
1000 Rod of 7 Strand Farm Fence - 42"
1-1960 F.W.D. 6 Ton w/dump box & hoist - 6 cyl. Cummins diesel engine
3-1957 Massey-Ferguson Tractors- Mod. Pacer 16 w/non-operative 5' sickle bar mowers
1-1961 Massey-Ferguson Tractor- Mod. AG35 w/3 point hitch & canopy
1-1958 John Deere Tractor- Mod. 320U w/non-operative 5' sickle bar mower
1-1961 Caterpillar Crawler Tractor - Mod. D4 w/dozer blade, winch & canopy
1-1969 Pioneer Chain Saw- 16"
2-1969 Homelite Chain Saws- 24"
1-1959 & 1-1955 gas operated Brush Cutters- 10"
2- Gas powered Water Pumps- 2"
2-1966 Mott Hammer Knife Mowers - 24" self-propelled
1- Gledhill Portable Scale Trailer
3- One wheel Sandspreaders
5- Hydraulic Sandspreaders w/engines
5- Frink Snow Wings
3- Frink One Way Plows

TERMS AND CONDITIONS- Items sold for $100.00 or less must be paid for in full at time of sale. A minimum deposit of $100.00 is required on each item sold for over this amount.

Within five (5) working days after the date of the sale, the successful bidder must pay in full the balance owing for his purchase and remove it from Ministry property. Failure to complete payment within the five (5) working days will result in the deposit being forfeited and the item held for resale.

All transactions must be by CASH or CERTIFIED CHEQUE. Cheques to be made payable to the Treasurer of Ontario.

Vehicles will be sold "As Is-Where Is" without warranty subject to Federal Sales Tax where applicable, and the Ontario Retail Sales Tax.

Vehicles will be sold without license plates. These may be obtained after the purchaser has had the prescribed inspection carried out by a qualified mechanic and a Certificate of Mechanical Fitness issued.

Items may be inspected at the above location from 9:00 a.m. to 4:00 P.M. on November 27th, 28th, 29th and Thursday, November 30th, 1972 until time of sale.

Further information may be obtained from:

Mr. A.J. Christopher,
District Supply Supervisor,
Ottawa, Ontario.
Telephone: 745-6841 Area Code: 613

The Material Control Supervisor,
Downsview, Ontario.
Telephone: 248-3725 Area Code: 416

VOTE - Dec. 4th

RATEPAYERS

Re: FLOODING — South Nation River

Meeting will be held in Matilda Community Hall, Brinston, on Thursday, November 30th, 1972 at 8:00 p.m. with representatives from Provincial and Federal Governments, S.N.R.C. Authority, A.R.D.A. Branch, and Municipalities within the jurisdiction of the South Nation River Conservation Authority.

DOROTHY LOCKE, Clerk-Treasurer,
Township of Matilda

NOTICE OF ELECTION

TOWNSHIP OF MATILDA

Election for the Offices of Reeve, Councillors and County Combined R. C. Separate School Board.

Polls will be open from 11 a.m. to 8 p.m. and no longer.

ADVANCE POLLS — November 27 and December 2nd, 1972, will be open in the Matilda Community Hall, Brinston, only, from 11 a.m. to 8 p.m. and no longer.

Polling Day, Dec. 4th, 1972, polls will be open in the following:

POLL NO. 1—Grant Beckstead (Residence)
POLL NO. 2—Ernest Jackson (Residence)
POLL NO. 3—Howard Fawcett (Residence)
POLL NO. 4—Haddo Community Centre
POLL NO. 5—Dundela Community Centre
POLL NO. 6—Percy Robertson (Residence)
POLL NO. 7—Matilda Community Hall
POLL NO. 8—Mrs. Lily Tousant (Residence)
POLL NO. 9—Toyes Hill Community Centre
POLL NO. 10—Lee Kennedy (Residence)
POLL NO. 11—Hulbert Community Centre

DOROTHY LOCKE, Returning Officer

NOTICE

TOWNSHIP OF WINCHESTER

A POLL FOR THE PURPOSE OF ELECTING THE FOLLOWING:

3 Councillors for Township of Winchester
1 Trustee for the Board of Education by Public School Electors
1 Trustee for the Board of Education by Separate School Electors
1 Trustee for the C.R.C.S.S. Board by Separate School Electors

WILL BE HELD ON

MONDAY, DECEMBER 4, 1972

FROM THE HOUR OF 11:00 A.M. UNTIL 8:00 P.M.
AT THE FOLLOWING PLACES:

POLL NO. 1 — Patrick Moran's House
POLL NO. 2 — Ken Kirkwood's House
POLL NO. 3 — Mrs. Ida. Cross' House
POLL NO. 4 — Ross McConnell's Shop
POLL NO. 5 — James E. McLean's House
POLL NO. 6 — Presbyterian Hall
POLL NO. 7 — Doug Stewart's House

An ADVANCE POLL for electors who are unable to vote on December 4th, 1972, will be held on MONDAY, 27th DAY OF NOVEMBER, 1972 and SATURDAY, 2nd DAY OF DECEMBER, 1972 from 11a.m. to 8 p.m. in the Winchester Township Building

GLENN MacGREGOR, Returning Officer

Township of Winchester

Candidates' Meeting

A meeting of Electors of the Township of Winchester at which candidates for municipal and school offices will be present, will be held on Monday, November 27th at 8:00 p.m. in the Winchester Township Building.

TOWNSHIP OF OSGOODE

MUNICIPAL ELECTION

MONDAY, DECEMBER 4th, 1972
at which time polls will be open
in polling places from
11:00 a.m. to 8:00 p.m.

POLL LOCATIONS

Poll location cards will be mailed to electors during the week prior to polling — December 4th, 1972. This card will signify the poll number and poll location for each elector. It is important that all electors bring this card with them to the poll location on polling day.

ADVANCE POLLS

(A) Osgoode Community Centre, Osgoode, Ontario; 11 a.m. to 8 p.m. on Monday, November 27th, 1972.

(B) Osgoode Township Hall, Metcalfe, Ontario; 11 a.m. to 8 p.m. on Saturday, December 2nd, 1972.

64 - (4) — Every person offering himself as a voter at a polling place for an Advance Poll shall be required by the deputy returning officer before being allowed to vote to make the prescribed declaration, which shall be kept by the deputy returning officer with the other records of the poll.

PROXY VOTING

Proxies may be appointed commencing at 9:00 a.m. on Tuesday, November 14th, 1972, and ending at 5:00 p.m. on Tuesday, November 28th, 1972.

The Municipal Elections Act, 1972

65 - 1 — Any person whose name is entered on the polling list for a polling subdivision and who is

(a) a person other than one described in Section 45 and who is certified by a legally qualified medical practitioner, be certificate filed with the clerk, to be physically incapable of attending a polling place;

(b) a person absent from his regular residence by reason of attending an educational institution and who is entered on the list for the polling subdivision in which he normally resides and who expects by reason of such absence to be unable to vote at the advance poll or on polling day; or

(c) a person who expects to be absent from his polling subdivision during the election period including the advance poll and polling day by reason of his being engaged for hire or reward in the business of transportation by railway, air, water or motor vehicle,

may vote by proxy in that polling subdivision.

A person who has been appointed voting proxy may apply to the Clerk to receive a certificate to vote by proxy for the polling subdivision in which the person appointing the voting proxy is entitled to vote.

Dated at Metcalfe, Ontario, Box 130, November 14th, 1972.

FRED WILSON
Township Clerk and Returning Officer

USE CLASSIFIED ADS TO BUY, SELL, SWAP RENT OR HIRE

FOR SALE

FOR SALE — Choice Apples, reasonable price, at McIntosh Apple Cold Storage, Dundela, 4½ miles west of Williamsburg. 26-35p

FOR SALE—General Electric 4-burner Electric Stove; 8 Cords of Stove Wood and Furnace Blocks. Tel. 543-2482, Russell Schwerdtfeger, R. R. 1, Morrisburg. 29-30c

FOR SALE—Moffat Gas Range in excellent condition. Tel. 774-3238. 29-30c

FOR SALE—1 Dutch Short-wave Phillips Radio, in very good condition. Tel. 989-5348. 29-30p

FOR SALE — Daoust Skates, sizes 2 and 3, $5.00. Figure Skates, sizes 13½ and 2, $4.00. Phone 774-5076. 30p

FOR SALE — Zenith Wringer Washer, 4 years old. Good condition. Tel. 535-2001 after 5. 30-31p

FOR SALE—Antique Range, like your grandmother used for cooking. Tel. 821-2825. 30-31c

FOR SALE—1968 Ski Doo, 16-h.p., track has been replaced, good mechanical condition. Asking $225.00. Tel. 774-2747. 30p

FOR SALE — 1 Baby's High Chair, Jolly Jumper, and a numerous amount of Baby Clothes ranging from the age infant to two years. For further information please call 535-2712. 30c

FOR SALE—In the Village of Williamsburg, new two-bedroom Bungalow with bath and good size living room, kitchen and good basement. Apply to Box 1, Williamsburg. 30c

FOR SALE—7 Pure Bred Holstein Bulls, 12 to 14 months, some registered and some not registered. Tel. 821-2188. 30c

FOR SALE—Serviceable Boars, Yorkshire, Hampshire, and Landrace. Open Gilts and Sows bred up to 3 months. Same blood line as our winners at the Royal Winter Fair. Earl Quinn, Metcalfe. Tel. 821-2188. 30c

FOR SALE—George White Snow Blower for a 3-point hitch tractor. Reason for selling, I have no tractor to drive it. For more information contact Harold Graham, South Mountain, or Tel. 989-2034. 30-31p

FOR SALE—RCA 23-Inch Black and White Television Set, and 3-postion Recliner Chair in Brown vinyl, both in good condition. Call 774-5404. 30p

FOR SALE — Boy's Borg-lined Corduroy Winter Jacket, size 16; Ladies' Brown Mink Stole; 2 complete Beds, best offer. Tel. 774-2203. 30p

BEAVER

HOME BUYERS . . .
See the dream makers!
The new Beaver Manufactured Homes for '73. Forty models to choose from with savings up to $3,000 and over. No need to look farther for the dream home you've always wanted. Phone Keith Irwin (613) 828-3719 or visit your nearest Beaver Store for Homes Catalogue only $1.00. 30c

HALL OF CARDS
Wedding Invitations
CORNWALL, ONT.

MEAT

BEEF, killed, dressed $3.50
PORK, under 175 lbs. $4.00
PORK, over 225 lbs. $5.00
BUFFALO NO CHARGE
Beef Every Tues. and Wed.
Pork Every Wednesday
* We will arrange trucking
* Rent Lockers by month or year
* Cure Bacon in the premises 10c a lb. * Have good stock of Beef and Pork on sale at all times, priced right * Buy Hides * Delicious ground meat for your pets 50 lb. at 10c a lb. or 1 lb. for 12c * We charge 5c lb. for all processing no matter how you want it cut including your own hamburg which is always ground twice as much as you like it for good uniformity. We use only K.V.P. Locker Paper, the best on the market.
We appreciate it if you are present when we cut your meat by appointment at your convenience Visit our new Government Inspected slaughter house anytime. If it's meat, we make it our business . . .

BLOM MEATS
Ph. 989-2093 Mountain

LITTLE ADS... BIG RESULTS

Ph. 774-2425

FOR SALE

FOR SALE—1 Used Deep or Shallow-well Pressure System, complete with fittings and tank. 1 Glass-lined Hot Water Tank; 1 Universal Milker Pump. All articles in good condition and at reasonable prices. Tel. 989-5756. 29-30p

FOR SALE—Many Used Vacuums and Uprights for rugs. Also Carpet Shampooers. All in excellent condition. Will accept trade. E. Berube, Russell. Tel. 445-2181. 25tfc

FOR SALE
Beatty Dominion Water Bowls, $8.00. Heated twin, $81.50.
DAVE'S PUMP SERVICE
67 Clarence Street
Ottawa, Ont. Tel. 234-0744
30tfc

ALTA-BANK
USED FURNITURE
Two floors of Quality Used Furniture to choose from. Visit our store at 1725 Bank St. South, Ottawa. We BUY good quality used furniture and antiques. Call 731-2245 Collect. 44tfc

FARM EQUIPMENT
Tractor parts. Continually wrecking farm tractors, many late models.
FERRIS TRACTOR PARTS
Phone 519-424-9111
Burgessville, Ontario
52-43p

FOR SALE — Wide-track 1969 Alouette, electric, excellent condition. Priced right. Phone 774-2145 after 4:30 p.m. Ask for Bill. 29tfc

MEYERS LUMBER - RIVER ROAD and HIGHWAY 43
Open daily except Sunday. Presently our yard is packed with material of every description 1tfc

FOR SALE—Quantity of Hay. Tel. 821-2354 25tfc

WRECKING FOR PARTS
'71 Torino, '71 Pinto, '70 Dart, '70 Duster, '70 Pontiac, '70 Meteor, '70 Falcon, '70 Maverick, '69 Fairlane, '69 Meteor, three '69 Novas, five '69 Chevs, four '69 Pontiacs, '69 Plymouth, '68 Buick, '68 Volks, two '68 Fords, three '67 Oldsmobiles, three '67 Buicks, thousands of other cars and trucks for parts.
AMELL AUTO WRECKERS
St. Andrew's West, Ontario
Tel. Cornwall 932-5603
41tfc

Organs and Pianos
CONN ORGANS and LESAGE PIANOS. Used all makes. Service on all makes. Fawcett Organ and Piano Studio, Winchester. Tel. 774-2205. 24tfc

SURGE
Sales and Service
Complete line of Dairy Equipment. Pipe-line Systems (glass or Stainless Steel). Mueller or Zero Bulk Coolers. Water Conditioners. Barn Fans, Electric Cattle Waters Detergents line.
DELBERT McMILLAN
Box 127, Winchester, Ontario
Tel. 774-2609 or 984-2280
19tfc

CHAPARRALL
Snowmobiles
SALES AND SERVICE
Authorized Dealer
WILDWOOD TOURIST CAMP
8 Miles South of Kemptville
Old Highway 16, Prescott Rd.
Tel. 258-2940

Wm. Wammes
- EXCAVATING
- BACK FILLING
- TRENCHING
- MANURE REMOVAL

Hourly or Contract
Ph. 826-2394
R. R. 2, OSGOODE

Vice & Craig Ltd.
FUNERAL HOMES
METCALFE, WINCHESTER AND CHESTERVILLE
774-2120
one convenient phone number serves all three locations
Ambulance Service

FOR SALE

FOR SALE — Rings, Diamond Sets, Watches, Name Brand Gifts. Buy direct — wholesale prices. Rings rebuilt, diamonds replaced. Vista Wholesale, 1272 Wellington St., Ottawa. 21-33c

FOR SALE—Just like new — White Findlay Electric Stove. Used only six months. Selling due to moving. Tel. 774-2109. 29-30p

FOR SALE—18-ft. Cattle Trailer for 5th wheel draw bar; 14-ft. tag-along trailer. Wm. Jeacle, Tel. 821-2964. 29-30c

FOR SALE—Newcombe Upright Piano, in good condition. Tel. 535-2628. 30-31c

FOR SALE—4 Geese, $6.00 each. Tel. 821-2417 30c

FOR SALE—Girl's White Figure Skates, size 3. Man's Navy Top Coat, zip-out pile lining, chest size 36. Apply to Mrs. Raymond Annable, Tel. 774-2725. 30c

FOR SALE—1970 Olympic Ski-Doo, 12 h.p., runs perfect, $275. Tel 989-2081 after 5 p.m. 30c

FOR SALE—Automatic Humidifier, two-speed motor, used one year. Also 2 Chrome Sets, in very good condition, and a small Child's Crib. Call Robert Duke, 774-3302. 30-31p

FOR SALE—9 Puppies, 7 weeks old, part Golden Retriever and Collie. Phone after 6 p.m. 448-3236. 30c

FOR SALE—308 Semi Automatic with a 329 power scope (Weaver) in excellent condition. Also a Remington Pump Shotgun. Tel. 774-2915. 30-31c

FOR SALE—Choice Apples. "An apple a day keeps the doctor away." Give apples for Christmas. Choose from McIntosh, Cortland, Bancroft, Russets and Delicious. Also fresh frozen Apple Juice. 4 miles west of Williamsburg at Smyth's Orchard. Tel. 652-4089. 30tfc

FOR SALE—1968 Dodge Half-Ton Truck, standard transmission, slant 6 motor, 14,000 miles. Bert M. Loucks, Chesterville. Tel. 448-2566. 30p

FOR SALE—1966 Comet, 2-door, 6 cylinder standard, low mileage, in good condition. Mrs. Tom Shaver, South Mountain. Tel. 989-2173 after 5 p.m. 30-31c

FOR SALE—Real bargain! Two pairs 6-ft. Skis, with bindings and fittings and poles; 1 pair Ski Boots, size 7, in carying boot press. Tel. 774-2723, Helen Coons. 30-31p

FOR SALE—1971 Ski-Doo, 18-h.p., 335 c.c.; also Double Trailer, both in good condition. Tel. 774-3318. 30-31p

FOR SALE—Want a horse for you and the family? Must sell, or rent for the winter, 25 sound horses in good condition, suitable for children or adults. Lowest prices for horses and used tack. Boarders welcomed. Call Jane 821-2519. 30-33c

PLUMBING PROBLEMS?



CALL 774-5026
DURANT'S
Plumbing & Heating
WINCHESTER, ONTARIO

CLASSIFIED ADVERTISING RATES

GENERAL CLASSIFIED—$1.00 minimum (25 words or less), .75 subsequent insertions. Otherwise .04 per word first insertion, .03 subsequent.

CARDS OF THANKS—$1.25 minimum (35 words or less). Otherwise 3½c per word.

IN MEMORIAMS—$1.50 minimum including four-line verse. .50 for each additional four lines (verse).

AUCTION SALES—$1.26 per column inch

CLASSIFIED DISPLAY—$1.40 per column inch.

Deadline for Classifieds is 1 p.m. Tuesdays. Ph. 774-2524.

WANTED

FOR SALE—1 Holstein Springer —sire of heifer Lassie Leader, bred to Seiling Rockman, due last of November. Lynn K. Meldrum, R. R. 1, Metcalfe. 30p

FOR SALE—50 Pullets, ready to lay. Tel 774-3428 30p

FOR SALE—One Coleman Oil Burner, complete with fan, in excellent condition. Tel. 989-2063, South Mountain. 30-31c

WANTED TENDER

Tenders will be received for the operation of a fully equipped Canteen at Metcalfe and District Community Centre, Metcalfe, for the period December 15th, 1972 to December 15th, 1973, including Metcalfe Fair. Electricity supplied. Canteen will be required to open for all functions, during ice season from 6:30 a.m. to 12:30 a.m. Saturday and Sunday, and during week 6:30 p.m. to midnight. Rental to be paid monthly in advance. Please submit tenders by 6 p.m. November 30th, 1972 to:
Box 120, Metcalfe, Ontario
Highest or any tender not necessarily accepted. 30c

THE STORMONT, DUNDAS AND GLENGARRY COUNTY BOARD OF EDUCATION
requires as soon as possible for the Kinsmen School
TEACHER AIDE
This is a half-time position.
Salary range - $40-$60 per week.
SECRETARY
For two half days per week.
Salary range - $867 to $1100 per school year from Sept. 1st to June 30. Experience allowance to $100.
Applications will be received until November 29th, 1972, by
A. E. KELLEY,
Superintendent of Personnel,
Stormont, Dundas and Glengarry
County Board of Education,
305 Baldwin Ave.,
Cornwall, Ontario. 30c

Sullivan Bros.
GENERAL CONTRACTORS
- AIR COMPRESSOR
- BUILDING MOVING
- SIX DOZERS
- MANURE PILE REMOVAL

Phone Chesterville
448-2332 or
448-2660

WANTED

PART TIME HELP
Housewives, if you have 16 hours per week to spare and can use $40.00 to $50.00 a week working from your own home, write
HAROLD WANNAMAKER
18 Johnson St., Belleville, Ont. 29-31c

$12,000 Plus Regular Cash Bonus
For mature Salesman in Winchester area. Take short auto trips to contact customers. Air mail
PRESIDENT
Dept. AF, P.O. Box 70,
Station R, TORONTO 352, Ont. 30p

THE STORMONT, DUNDAS AND GLENGARRY COUNTY BOARD OF EDUCATION
requires for January 3rd, 1973
TEACHER for Grade 4
Morrisburg Public School,
Morrisburg, Ontario
Minimum salary for 1972-73, subject to ratification by the Board, $5,500.
Applications will be received by:
MR. M. N. HUTCHISON,
Superintendent of Schools
Stormont, Dundas and Glengarry,
County. Board of Education Box 400,
Morrisburg, Ontario 30c

Prescott Heating
- Barn and House Roofing
- Eavestroughs
- Heating Repairs

Clarence Prescott
821-2938

Need Tile Drainage?
Contact Seaway Valley Tile Drainage. Phone 652-4174 for free estimates. All work satisfaction guaranteed.
H. ZANDBERGEN, Prop. 39tfc

WANTED

WANTED—Wood-burning Cook Stove. Tel. 652-4139. 30p

WANTED—Wood-burning Cook Stove, in like-new condition. Tel. 543-2694. 30c

WANTED—On December 4th in Osgoode Township, your vote supporting Robert Campbell for Councillor. 30-31c

WANTED—First and second calf Heifers. Also, if you are having a Household or Farm Auction, for satisfaction call Harold Ball at 448-3161 or 774-5212. 2tfc

WORK WANTED — Carpentry interior and exterior painting. Apply to Don Barkley, Inkerman, R. R. 1. Tel. 989-5460. 6tfc

WORK WANTED — Handyman would like interior and exterior painting and wall papering. Free estimates. Call Joe Marchand, 774-2026. 10tfc

WANTED—Beef Hides. Blom's meats, Mountain, Ont. 27tfc

WANTED — Walk-in Refrigerator Door, 33x72. Tel. Bill Marcellus 448-2538. 28tfc

WANT TO LEARN TO DRIVE TRACTOR TRAILERS?
Now you can train right here in Canada and be paid while doing so. For application and interview, write:
Safety Department
Trans Canada Transport Training
150 Edward Street
Cornwall, Ontario
or Call: 613-933-5621 29-30c

H.W. Algate, R.O.
Optometrist
CHESTERVILLE COMMUNITY HALL
Thursdays - by Appointment only
Tel. P. J. GILROY - 448-2807

WAITRESS WANTED
Alexander's Lunch
Tel. 774-2805

NOTICES

NOTICE
We now offer a Trucking Service for Custom Slaughtering. Monday only until further notice. Please contact John Francis phone Iroquois 652-4630
We slaughter Pork and Beef on Mondays, and on Wednesdays Beef only.
EARL'S MEATS
Chesterville — Ph. 448-2324 15tfc

NOTICE
Oil Furnace, Water Pumps, Weeping Beds, installed and serviced. Plumbing Supplies sold.
— for free estimates call —
PAUL BARKLEY
South Mountain, Ph. 989-2844 7tfc

NOTICE
TO WHOM IT MAY CONCERN
I, William Cecil Marcellus, of R. R. 1, Williamsburg, Ontario, will not be responsible for any debts contracted by my wife, Shirley Marcellus, or anyone other than myself, on or after this date, October 31, 1972.
William Cecil Marcellus 28-30p

Home Improvements
CARPENTRY
ALTERATIONS
REPAIRS - KITCHENS
RECREATION ROOMS
ADDITIONS - GARAGE, etc.
Estimates Given
ORTON ROBINSON
Winchester 774-5326

WANTED
DEAD OR ALIVE
I will pick up your Dead Cattle for the best prices. 24-hour service.
Call Collect
GERARD HEBERT
Phone Crysler 987-5364
or
Chesterville 448-2612
Lic. No. 343-C-72

NOTICE
FARMERS
As of August 2nd, 1971, a modern, new Plant is in operation for the processing of the carcasses of Crippled, Disabled or Dead Horses or Cows only.
In business as usual. We pay current prices for carcasses.
24-Hour Service
RENALD MOSS
PHONE 445-2859
RUSSELL, ONT.
Licence No. 292-C-71

ATTENTION
FARMERS
You will receive the best prices for your dead, sick and disabled cows and horses. We have no collectors, you deal directly with us. You have added benefits of the money usually paid to collectors.
This is the largest receiving plant in the region.
24 hr. service - 7 days a week
FOR PROMPT SERVICE
CALL COLLECT TO
HERB LOUCKS
Winchester Ph. 774-5256
or
GUY MACHABEE
Crysler Ph. 987-2818
Collector's Lic. No. 182-C-69
Receiving Plant, St. Albert
134-RP-69

NOTICES

BISSELL for CLEANING
Rugs shampooed in your home. Bargains on Used Vacuums, Electrolux and other makes.
L. Bissell, Ingleside
Telephone 537-2598 50tfc

NOTICE
Be sure to see Lynn Dowser for the best deals in New and Used Cars and Trucks.
Ray McCaffrey Automobiles Ltd.
Chevrolet - Oldsmobile Dealer
Stittsville, Ontario
Tel. 836-1271 or Metcalfe 821-2236 51tfc

BUSINESS DIRECTORY

MONUMENTS
Where you Buy the Best for Less
Satisfaction Guaranteed
No. 1 Granite Only
Cemetery Lettering
DWIGHT H. CROWDER
Phone 535-2683 Williamsburg

Graham L. Casselman
C. L. U.
Crown Life Insurance
Group Insurance - Pension Plan
774-3104 - Winchester

THE ROYAL CANADIAN LEGION
Branch 108, Winchester
Meets on the last Monday of each month in the Legion Hall, Winchester, at 8:00 p.m.
All War Veterans Welcome
DWIGHT HUTT, President
ROY HOLMES, Secretary
Hall Rentals, R. HOLMES
ARCHIE RICE, Treas.

Fred S. Coons
INSURANCE
For Prompt Service Call
CHESTERVILLE Ph. 448-2398

R. BRYSON PATTERSON
OPTOMETRIST
Office Hours: 9 - 12 — 1 - 5
Closed All Day Wednesday
For appointments Ph. 258-2274
Prescott Street, Kemptville

JAMES R. MORAN
Life Assurance, Disability Income, Registered Retirement Plans, Family Plans
Great West Life Co.
College St. Chesterville, Ont.
Phone 448-2834

ROSS McCONNELL MONUMENTS
(Successor to L. D. Wells)
CEMETERY LETTERING
Open Evenings and Week-ends
See our many selections.
WINCHESTER, ONT. 774-3349

MELDRUM and JOHNSTON
Ontario Land Surveyors
W. J. JOHNSTON, O.L.S.
Tel. 774-2414 P.O. Box 394
Henderson Crescent
WINCHESTER, ONTARIO

SUMMERS INSURANCE SERVICE
TELEPHONE 774-2515
A Complete Insurance Service for all lines of Fire and Casualty Insurance.

ROCK OF AGES
FAMILY MONUMENTS
Look for this seal. It's your guarantee of permanence.
J. L. KINKAID
Morrisburg
Phone KI 3-3184
Authorized Dealer
"Cemetery Lettering"

WANTED

Manager for Metcalfe and District Community Centre, starting immediately. Interesting salary for the aggressive man who can meet the public and operate the arena and hall with additional help. Job information obtainable from present manager.

Apply by letter by 6 p.m. November 30 to
BOX 120, METCALFE, ONTARIO

HOME FOR RENT

Centrally located in Winchester, a lovely two-storey, three-bedroom home, well maintained with all facilities including hook-up to water and sewer system.

Available for occupancy December 1st.

For further information phone 774-2524, The Winchester Press.

ARMSTRONG CONSTRUCTION
WILLIAMSBURG, ONTARIO
- CARPENTRY AND MASONRY -
Want a new Barn, Milk House, or other Farm Buildings, or repair to present buildings?
We have an experienced staff to serve you.
— WE ALSO SELL —
Beatty Farm Equipment, Stable Cleaners, Silo Unloaders, etc. Free Estimates.
TELEPHONE 535-2807 — (Ask for Bill)

Applications Invited For Position Of

INSPECTOR

APPLY IN WRITING BY DECEMBER 1st, 1972. STATE AGE, QUALIFICATIONS AND SALARY EXPECTED. APPLICANT SHOULD HAVE GOOD KNOWLEDGE OF ELECTRICITY.

GRENVILLE PATRON MUTUAL FIRE INSURANCE COMPANY
P.O. BOX 10 SPENCERVILLE, ONTARIO

HELP WANTED

Experienced dairy plant worker to serve as laboratory assistant during January, February, and March in the Dairy Section of Kemptville College of Agricultural Technology.
Applicants should hold Ontario Milk Commission certificates as Milk Grader and Milk Tester. Experience in butter and/or cheese manufacture desirable. Bilingualism an asset.

Apply before November 30, 1972, to:

THE PRINCIPAL,
Kemptville College of Agricultural Technology,
KEMPTVILLE, Ontario K0G 1JO.

Ontario Ministry of Agriculture and Food

Thorne Gunn & Co.
CHARTERED ACCOUNTANTS
OTTAWA OFFICE
Suite 400
Congill Building
Ottawa K1P 5H9, Ontario
(613) 233-7715
Other Offices in Centres Across Canada and in the Caribbean Area

AGROMATIC
Silo Unloaders - Bunk Feeders
All Barn Equipment
Poured Cement Silos
Call KEITH FAWCETT
PH. 989-5532 INKERMAN

"WALLY" SHADBOLT FOR REEVE WINCHESTER

RE-ELECT

ALBERT McKEOWN

AS YOUR REPRESENTATIVE ON THE OSGOODE MUNICIPAL COUNCIL

ON DECEMBER 4TH, VOTE

McKEOWN, ALBERT ☒

FOR FURTHER INFORMATION, PHONE 821-2652

TO THE ELECTORS OF MOUNTAIN TOWNSHIP

Having been nominated as a candidate for Councillor of the Township of Mountain I humbly solicit your vote at the polls on December 4th.

To those who nominated me as a candidate I express my appreciation along with my promise to them and to the ratepayers of the Township that I will endeavour to serve the area to the best of my ability, if elected.

Arthur Lough

A Sincere Thank You

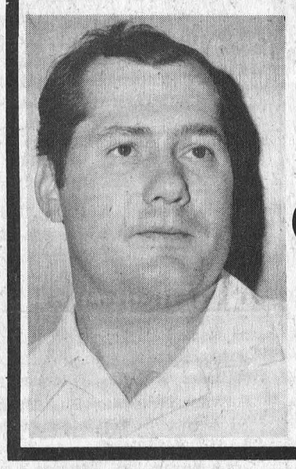

To the Electors who nominated me for the position of

COUNCILLOR

I wish to work with all of you, and would appreciate your support on December 4.

Robert Carkner

TO THE ELECTORS OF TOWNSHIP OF MOUNTAIN

Having successfully served the people and the Council of Mountain Township in past terms, I solicit your vote for my re-election on December 4th.

Exercise your rights! Vote! If you require transportation to the polls, please telephone 989-6142.

Alton Casselman

To The Separate School Electors Of Dundas County, Finch and Osnabruck Townships



SARSFIELD O'CONNOR

OF CHESTERVILLE, HAVING BEEN DULY NOMINATED BY 22 PROMINENT SEPARATE SCHOOL SUPPORTERS IN 6 DIFFERENT MUNICIPALITIES, RESPECTFULLY SOLICITS YOUR SUPPORT TO ELECT HIM.

TRUSTEE

ON THE
S. D. & G. SEPARATE SCHOOL BOARD

- University Graduate (B.Sc.)
- Active in community affairs, and parent-teacher associations.
- Previous proven experience as School Board Trustee (N.D.D.H.S.).
- Keenly interested in Christian, progressive and practical education; and to be a dependable representative for all, if elected.

VOTE/VOTEZ — DECEMBER 4

Sarsfield O'Connor ⓧ

To The Electors Of Mountain Township

I have been nominated for the position of Reeve and I have accepted this nomination.

I have had ten years' experience as a member of your Council and as your Deputy Reeve.

I am prepared to speak on your behalf on local, county and provincial matters.

And I am prepared to bring to council suggestions for:

(1) Council committees on Roads and Drainage, Taxes, Grants to municipalities, Recreation.

(2) Public Forums to discuss matters that affect every citizen.

I ask for your support at the polls on Monday, December 4th. And I urge everyone to vote as the next two years will be especially important years to municipal government in Mountain Township and the area.

EWART SIMMS

TO THE ELECTORS OF WINCHESTER VILLAGE

I wish to take this opportunity to thank the ratepayers of Winchester Village for nominating me as a candidate for the position of Reeve.

As the Reeve's office was made vacant by the retirement of the present Reeve, and as I am the senior member of village Council, having served continuously for the past four years, I decided to become a candidate for this position. During the next two weeks I urge you to fully analyze the requirements of this village. I sincerely believe that if I am elected as Reeve I can continue to represent Winchester Village as it should be represented.

A vote for Dawley for Reeve is a vote for progressive government, with minimum taxes, maximum growth and fine co-operation with Counties' Council, Provincial Government and Federal Government.

Basil Dawley

For the action you want in Councillor

VOTE

D. W. Dillabough

FOR OSGOODE TOWNSHIP
ON DECEMBER 4th, 1972

VOTE

COONS

For Councillor

DECEMBER 4th

MOUNTAIN TOWNSHIP

On DEC. 4th 1972

RE-ELECT

Jim SULLIVAN

FOR COUNCILLOR OF

Winchester Township

Be Sure To Vote - December 4th

To The Electors Of Mountain Township

Having served the Township for 18 years on Council and 3 years as Deputy Reeve, I now solicit your vote for Reeve of Mountain Township on December 4th. Thank You!

John LOUGHLIN



Vote

Keith Marquette

for Councillor Winchester Village

DECEMBER 4th

TO THE ELECTORS OF WINCHESTER TOWNSHIP



As a qualified candidate for Council, I solicit your support in the coming election on Monday, December 4th.

I have had two years' experience in the Council of Winchester Township. I have become very interested, and devoted myself to the best interests of the ratepayers.

Having been farming in the Township of Winchester for more than twenty-five years, I am much aware of the farmers' problems. With a family of three teen-age children, I am also interested in the youth of to-day . . . our generation of to-morrow.

If elected, I shall continue to serve to the very best of my ability throughout my term of office. Your support at the polls on Monday, December 4th is respectfully solicited.

ROLAND CAYER
R. R. 1, Winchester, Ont.

ELECT ROLAND CAYER TO COUNCIL

— FROM RAY VANNOY —

A message to the Public School Electors of Winchester Village, Winchester Township, and the Village of Chesterville.

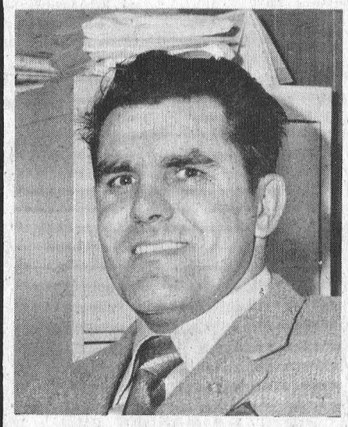

Who is Ray VanNoy?

Ray, 38, is a Canadian Citizen and lives on Highway 43 in Winchester Township. He is married to the former Gail Lannin who was educated in our local school system. They have two sons, Jay D. and Jeff, ages three and seven. Ray has been employed at H. S. Lannin Ltd. for nine years, and he operates a Wrought Iron Shop after hours and on week-ends. Ray, Past President of the Winchester 100 Club, is an ardent curler and an enthusiastic sportsman. Ray attends the Winchester United Church.

Why is Ray concerned?

1. The lack of communication between the Board of Education and the people.
2. The cost of education in Ontario is one of the highest in the world — approximately $17 million annually for Stormont, Dundas and Glengarry.
3. The Municipal Councils are powerless to control expenditures.
4. The Provincial Government has been trying to keep cost down without much success.
5. The current education program must be reviewed — a recent random survey of Ontario parents, sponsored by the Ministry of Education, reveals that 85% want more emphasis on reading, writing and arithmetic.
6. Experiments in schools and teaching procedures are excessive — schools are abandoned, teachers are not allowed to settle down and teach — every experiment seems to be a success, but many are soon withdrawn.

What will Ray do?

1. I will keep you informed and involved in all major decisions.
2. I will listen to you and take your wishes to the Board.
3. To the best of my ability I will work to give our area good educational facilities at a reasonable cost.
4. I will try to bring a fresh, lively and inquiring attitude to the discussions of the S. D. & G. Regional School Board.

If you wish a Trustee who will listen and work to give you the best education possible at a price that you can afford to pay —

Vote Ray VANNOY ⓧ

December 4th **Zone 2 Public School Trustee**

VOTE REG FETTERLY FOR DEPUTY REEVE (X)

To The Electors Of WINCHESTER TOWNSHIP

I have let my name stand for Councillor in the Township.

My previous experience of serving on Council for six years as Councillor, Deputy Reeve and Reeve, and my ten years experience in administration since that time qualifies me to make a contribution to having a good Council for the next term.

Therefore, may I solicit your help at the polls on December 4

Respectfully,
GERALD C. HOLMES

To The Electors Of The Village Of Winchester

I am offering to once again serve as your Reeve following a two-year absence.

Having had ten years' experience as Councillor and two years in the Reeve's chair, I feel I am well qualified to cope with village administrative problems.

I urge young people, eligible to vote for the first time, to exercise their franchise, for soon they will be called on to shoulder their responsibilities of governing our town.

If elected I plan to take immediate steps to create better relations with our Fire Department; improve the condition of our streets, and above all provide stable government for our thriving village.

I ask ratepayers to remember that the new Community Centre, the sewage disposal program and the By-Pass were all begun during my term as Reeve.

A vote for "DON CHRISTIE" on December 4th will assure a dedicated effort to keep Winchester on the move.

Thank You.
Don Christie

VOTE DEC. 4th



December 4th
Vote
ROBERT
CAMPBELL
for
COUNCILLOR

Osgoode Township Needs A Change

TO THE ELECTORS OF MOUNTAIN TOWNSHIP

Having successfully served for five years on M.T.S.A. School Board, I respectfully solicit *YOUR* vote for Township Councillor at the polls on December 4th.

If elected, I will endeavour to faithfully serve the people of the entire Township to the best of my ability and to openly discuss and/or privately discuss the problems of any Ratepayer in the area at any time or any place.

KEITH FAWCETT

ON DECEMBER 4th VOTE MAYNARD McDIARMID *for Council*

TOWNSHIP OF OSGOODE

A Man With Experience In Municipal Work

VOTERS OF OSGOODE TOWNSHIP

on December 4

VOTE VOTE



Jacques Lemay REEVE

VOTE GRANT BOWMAN *COUNCILLOR* for TOWNSHIP OF OSGOODE

Notice of Election

TOWNSHIP OF WILLIAMSBURG

The election for the position of Public School Trustee on the United Counties Divisional Board of Education will be held on the 4th day of December, 1972. The following persons are seeking election: Mr. Dale Beckstead and Mr. Lorne Brown.

The election will be held at the following polling sub-divisions between the hours of 11:00 a.m. and 8:00 p.m.:

Poll No. 1—Fay Casselman's house.
Poll No. 2—Bernie Gallinger's house.
Poll No. 3—Marcellus Hollister's house.
Polls No. 4 & 4A—Locke Clinic.
Poll No. 5—Dalton Saddlemire's house.
Poll No. 6—Clifford Casselman's house.
Poll No. 7—Stanley Gow's house.
Poll No. 8—Orange Hall, Winchester Springs.
Poll No. 9—Mrs. Hugh Gillmor's house.
Poll No. 10—Garnet Prunner's house.

And further, on December 4th, 1972, between the hours of 11:00 a.m. and 8:00 p.m. there shall be elections for the offices of three Trustees for the Police Village of Williamsburg at Poll No.'s 4 and 4A, the Locke Clinic. The following names will appear on the ballot: Mr. Garnet Barkley, Mr. Arden Black, Mr. Fred Pinkus and Mr. Roger Tupper.

And further there shall be held on the 4th day of December at Poll Nos. 1, 2, 4, 5, 9 and 10 an election for the Combined R. C. Separate School Boards, one to be elected. The following names will appear on the ballot: Mr. Romeo Leger and Mr. Sarsfield O'Connor.

And further there shall be held at the Clerk's Office in the Village of Williamsburg on the 27th day of November and the 2nd day of December 1972, an ADVANCE POLL between the hours of 11:00 a.m. and 8:00 p.m. on each day.

KEITH SCHELL,
Returning Officer
30-31c

To The Electors Of Matilda Township

I am soliciting your support for Reeve as I feel that the time has come for young men to be established in the senior offices of Council and within the framework of Counties' Council. In the days ahead I hope to meet as many of you personally as time permits.

I will greatly appreciate your support on election day, Monday, December 4th. If elected I will do my utmost to serve the people and the needs of Matilda Township.

Sincerely,
CHARLIE FARLINGER

HOWARD MANCHESTER FOR COUNCIL

With past experiences in administration, organization, planning programmes and budgets, coupled with a special interest in the continued welfare of the Village of Winchester, I wish to present my services as a Councillor.

I would kindly solicit your confidence at the polls on Monday, December 4th. Thank you!

HOWARD MANCHESTER



To The Electors Of Winchester

If I am elected as Councillor in the forthcoming election I will try to help build Winchester into a more exciting and productive town in which every citizen will benefit.

I have lived in Winchester for the past five years and during that time I am pleased to say I have met a large number of the residents of Winchester. I would like to help these people make Winchester a place they are proud to identify with. On December 4th your vote for me would be greatly appreciated.

George Armstrong

For Experienced Leadership

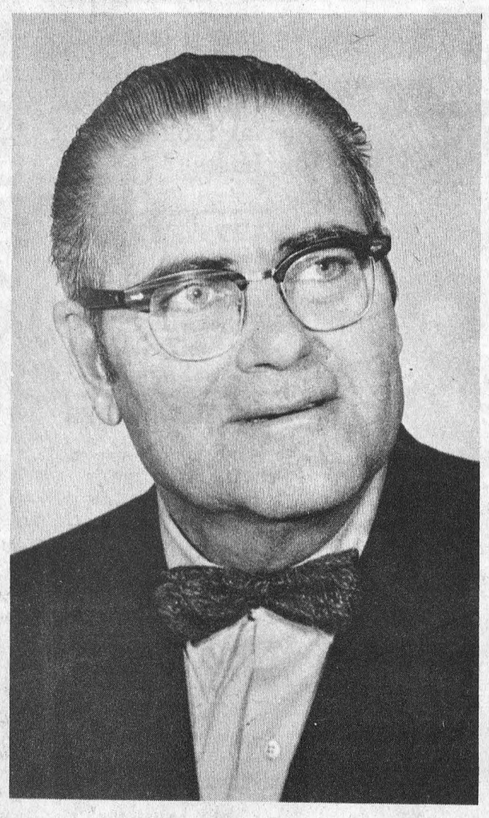

Support and Vote

TAYLOR for REEVE

In Osgoode Township

our gift selection is complete... RIGHT NOW

MacINTOSH'S

FURNITURE AND APPLIANCE

PHONE 774-2636 WINCHESTER

Christmas Is Only One Month Away . . . Four Short Weeks !!

Shop Now At MacIntosh's For The Largest Selection And The Greatest Savings On Your Gift Dollars. Use Our Lay Away Plan. A Small Deposit Will Hold Your Choice And Assure Delivery On The Date You Specify.

Failure To Reserve Ice Time Causes Hawks' Cancellation

Winchester 'Hawks' are scheduled to play Metcalfe this Friday night at Kemptville arena but the game has been cancelled.

The only explanation appears to be a misunderstanding since Kemptville officials failed to reserve ice time.

Hawks' manager Joel Steele has advised the Press he will endeavour to postpone the game until such time as ice is available at Winchester.

Hawks experienced one of those 'bad days' last Sunday when they suffered a 13 to 4 trouncing at Metcalfe. The 'Jets' moved into a 2-goal lead in the first period and from that point on it was no contest. The Metcalfe club appeared to find new life with the return of Bob Woods and Rupert McDonald to the fold.

Woods had started the season with Nepean Raiders and McDonald with Hull but both felt they were not getting enough ice time with the 'A' clubs and Metcalfe management welcomed them back with 'open arms'.

Greg Holmes led the Jets with three goals while Norm Villeneuve and Howard Davidson each scored twice. Rupert McDonald, Ken Pettigrew, Marty Kelly, Steve Morris, Bob Woods and Hugh Doyle each registered singles.

Marksmen for Hawks were Glendon Moore, Bob McClintock, Keith McRoberts and John Klein Swarmink.

Over 300 excited fans watched the game.

Embrun Panthers Trim Renfrew

Embrun 'Panthers' completely outplayed Renfrew North Stars in a weekend game that ended with score reading 9 to 3.

Brian Bonnar led the Panthers with two goals while singles were netted by Don Disipio, Wayne Reid, Richard Larose, Scott Henderson, John Kelly, Dave Hunt and Steve Warmich.

North Star marksmen were Brian Haydoch, Doug Tarsons and Keith McKinnon.

Only thirteen penalties were handed out in the game, 7 to Embrun and 6 to Renfrew.

Panthers will be at home to Shawville Pontiacs this Friday night when game time will be 9:00.

Embrun 72's Lose To Alexandria Glens

Embrun 72's were edged by Alexandria Glens in a weekend game that saw referees hand out 16 penalties, 10 of which went to the Glens.

Alexandria goals were scored by Robert Boisvenue and Rodney Shepherd with two each, Jacques Tessier, and Rock Major.

Serge Landry with two, Bill Moran, Jacques Landry and Michel Bourgeois were the only 72 players able to beat Robert Lajoie in the Glen's net.

Jim Scott Edges Bill Williams

Jim Scott, with singles of 288, 290 and 189 for a total of 767 edged Bill Williams by one point to earn top honours at South Mountain bowling lanes last week.

Dwayne Wyatt rolled 711 and Gord Richardson, 640.

Morrisburg Lions Remain Unbeaten In St. Lawrence Junior "B" League Play

Morrisburg 'Lions', remain unbeaten in St. Lawrence Junior 'B' Hockey League play and hold a commanding lead in the South division.

The young team has earned seven victories but were held to a tie by Winchester 'Hawks'. The team also leads the entire league in the scoring race having notched the twine 46 times while allowing only 15 goals against.

League statistician Lynne O'Brien released the following report Monday morning:

WEEKEND SCORES

November 17th-

Spencerville	5 - Winchester	2
Cardinal	8 - Prescott	4
Alexandria	5 - Metcalfe	4
Morrisburg	8 - Embrun	4

November 18th

Cardinal	7 - Spencerville	4

November 19th

Metcalfe	13 - Winchester	4
Alexandria	6 - Embrun	5
Morrisburg	4 - Prescott	1

	GP	W	L	T	Pts	GF	GA
Alexandria	6	5	1	0	10	26	25
Metcalfe	7	2	3	2	6	40	32
Embrun	7	2	4	1	5	31	38
Winchester	6	0	5	1	1	12	35
Morrisburg	8	7	0	1	15	46	15
Cardinal	6	4	2	0	8	30	28
Prescott	8	3	4	1	7	41	39
Spencerville	6	1	5	0	2	17	31

This Friday (November 24th) Winchester will host Metcalfe, Cardinal will travel to Alexandria and Prescott will be at Morrisburg.

Two Saturday night games are scheduled - Embrun at Cardinal and Winchester at Spencerville.

On Sunday Alexandria will play at Metcalfe in the afternoon while Winchester will travel to Prescott in the evening.

Calendar of Events

BENEFIT DANCE

John Harfkens, a Crysler youth, recently lost his leg in a farm accident. Friends of the young man have planned a "Benefit Dance" for Friday, December 1, and everyone is cordially invited to attend. St. Catherine's School at Metcalfe will be the setting, and music will be supplied by the talented Helen Verhoeven. Plan to attend. 30-31c

DUNDAS FEDERATION REGULAR MEETING

A regular meeting of the Dundas County Federation of Agriculture will be held the first Wednesday of every month at 8:00 p.m. in the Board Room of the Agriculture Office, Winchester, to discuss current business and topics of interest. Everyone welcome. 9tfc

Sutton Lanes

This week Frank Acres had the High Single of 276 and the High Cross went to Janet Robinson with a 653.

Other good scores were: Frank Acres, 667; Chuck Goodwin, 604; Jerry Galvin, 593; Mac Ferguson, 578.

Happy Gang

This week complete honours went to Mary Ann Nevins with a cross 549 and a single of 262.

Glamour Girls

In this league, again one bowler took all honours. Anne Barkley had a cross of 596 and a single of 244.

Over 500 were: Alma Douglas, 537; Jean Sutton, 526; Anne Barkley, 596; Faye Coons, 531; Wilma Ganter, 515; Eunice Holmes, 510; Marg. Graves, 512; Mary Levere, 572; Janaette Keay, 509; and Joyce Angus, 565.

FREE PUPPET PROGRAM

There will be a Free Puppet Program for all children on Sunday, November 26th, at 2:30 p.m. in the Nationview Public School Gym. Uncle Len and Denny with a group of young people from Ottawa will be there with their musical instruments. Adults are invited to attend. 30p

FILM SHOWING AT VERNON

The film, "For Pete's Sake," will be shown at the Baptist Church, Vernon, Ontario ,on Tuesday, November 28, at 8 p.m. Everyone welcome. 30c

PRAISE SERVICE AT SOUTH GOWER

November 26th—Praise Service at South Gower Baptist Church, 7:30 p.m., Rev. N. Baird conducting. Hymn sing, Mr. and Mrs. Sheldon Robinson, South Gower Quartette and Quintette. Come, join us! Worship in song! All cordially welcome. 30c

ONTARIO HYDRO REC. CLUB DANCE

Ontario Hydro Rec. Club, Winchester, are holding a Christmas and Retirement Dance, Friday, December 8th, 1972, at 9:00 p.m. at Williamsbuurg Legion, Bouck's Hill. Refreshments and lunch. Admission $3.00 per couple. 30-31c

CORRECTED DATE— TUPPERWARE PARTY

A Tupperware Party, sponsored by the Ormond Unit of the Winchester District Memorial Hospital Auxiliay, will be held on Tuesday evening, November 28 at the home of Mrs. Ronnie Eastman, Kenmore. Everyone welcome. 30p

MEET THE CANDIDATES' NIGHT

The North Dundas District Education Association will hold their first meeting on Monday, November 27th at 8 p.m. at North Dundas District High School. This meeting will be in the form of a "Meet The Candidates" Night and all candidates for our local school board, both Separate and Public School, will be present. 30c

SHOWING OF SLIDES AND BAKE SALE

A Bake Sale, and Showing of Slides by Harold Pemberton, which included our 105th Anniversary and the Tom Sawyer movie, will be held at the United Church Hall, Williamsburg, on November 28th, 1972 at 8 p.m. sponsored by the Williamsburg Unit of the Hospital Auxiliary. 30c

LIBRARY OPENING AT RUSSELL

The Russell Public Library will be opening November 25th at 2 p.m. in the basement of the Masons Lodge. If anyone is interested in donating books please call Corrine Woodcock 445-2945 or Anne Fleming 445-2037. 29-30c

ADULT RECREATION

All Mountain Township ratepayers are invited to participate every Tuesday evening commencing November 21st, 7 p.m. to 10 p.m. at Nationview School Gymnasium in a recreation program under the direction of Mountain Township Recreation Committee. Come, bring your friends, any special games or ideas on recreation for the winter months. 29-30c

DUNDAS JUNIOR FARMERS DANCE AT N.D.D.H.S.

Dundas Junior Farmers are holding a Dance on November 25th. 1972, The dance is featuring the Family Brown, and will be held at North Dundas District High School from 8:30 to 12:00. Prices, $1.50 advance, $1.75 door. Tickets available from all Junior Farmers. Door prize. 28-30c

BAZAAR AND SUPPER AT WILLIAMSBURG

The Annual Fall Bazaar and Supper, under auspices of the U.C.W. of Williamsburg United Church, will be held in the Church Hall on Thursday, November 23rd, commencing at 6:15 p.m. Adults $1.35, Children under 12 years, 75c. Everyone welcome. 29-30c

"Mixed Company"

Music For All Occasions

"If You Like LIFE We've Got It!"

Bookings Available After January 1st, 1973

Phone Bill Savage, 821-2310

MEET THE CANDIDATES

North Dundas District High School

Monday, November 27th

at 8.00 P.M.

Sponsored By The North Dundas District Education Association

METCALFE JETS IN THE NEW ARENA

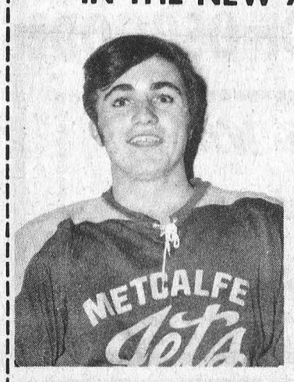

Earl Davidson

(Intermediate)
KARS vs METCALFE
Fri., Nov. 24
Game Time 8:30 p.m.

(Junior "B")
ALEXANDRIA at METCALFE
Sun., Nov. 26
Game Time 2:30 p.m.

DINE OUT

CALL 774-2809

Sutton's

MAIN CORNER COFFEE SHOP WINCHESTER

FAMILY STYLE ENTERTAINMENT

Winchester

DOORS OPEN 7:00 P.M. CONTINUOUS FROM 7:30

Thurs., Fri., Sat. November 23-24-25

"THE SUMMER OF '42"

ADULT ONLY — Not Restricted

Starring Jennifer O'Neill and Gary Grimes

A 15-year-old boy and an older woman know love during a vacation.

(Also Showing Monday, Tuesday, Wednesday of Next Week)

Mon., Tues., Wed. November 27-28-29

"THE SUMMER OF '42"

ADULT ONLY — Not Restricted

This very fine Picture also plays Monday, Tuesday and Wednesday of this week.

Seaway Valley Pharmacy WINCHESTER



SPECIALS ON CHRISTMAS CARDS AT PRICES YOU CAN AFFORD

	Regular Price	Special Price
18 CARDS	$1.25	99c
16 CARDS	$1.00	83c
50 CARDS	$2.50	$1.99
18 CARDS	$1.50	$1.29
51 CARDS	$2.00	$1.77

We have an assortment of Gifts at the store including Cameras, Hair Dryers, Hair Stylers, Gift Sets for him and her, Pen Sets, etc.

COMPLETE SELECTION OF Cameras FOR CHRISTMAS

BONUS BUY

Kodak Instamatic X-15 Colour Outfit

Suggested Retail Price $27.95

Bonus Buy $19.98

SEAWAY VALLEY PHARMACY

Operated By Bel-Burn Pharmacies Ltd. W. L. Burns, B.Sc., Phm.

WINCHESTER, ONT. Telephone 774-2633

Christmas Gift Center

LUGGAGE IS ALWAYS RIGHT!



We have a large selection of Christmas Gifts and Special Holiday Purchases

PARTY FABRICS
Brocades, Velvet, Lurex
$2.98 - $8.98 yd.

EVENING BAGS
Black Peau, Silver, Gold
$5.95

EVENING SHOES
Silver and Gold

Men's Cardigans
$6.95 and up

MEN'S LINED SNOWBOOTS and OVERSHOES

LADIES' OVERSHOES
Black and Brown

SLIPPERS for the Family

Christmas Decorations and Lights

Elliott's Dry Goods & Hardware
WINCHESTER

RALCO

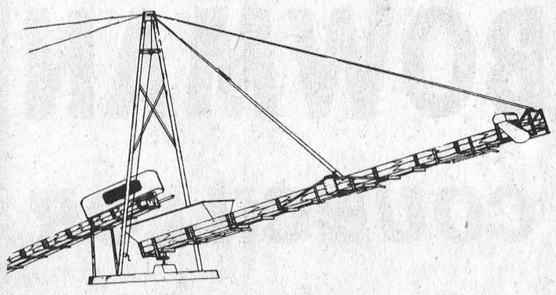

Conveyor - Stacker

Engineered For Today's Modern Farming, Contact

Shortt's REFRIGERATION & DAIRY EQUIPMENT
PH. 821-2354 Vernon, Ont.

WINCHESTER Press

Second Section
Volume Eighty-Five
Thursday, November 23rd, 1972

WORKMAN BROTHERS, Publishers

Established in the year 1888
Published Wednesday Afternoon
Dated Thursday
Subscription Rates: $5.00 per year in Canada; $7.00 per year in the U. S. A.; payable in advance.

CNA
"Award Winning Newspaper"

Member of the Canadian Weekly Newspapers Association and the Ontario Weekly Newspapers Association
Guaranteed Circulation Over 3800
Advertising Rates On Request

"Second Class Mail Registration Number 1555"

EDITORIALS . . . *the way we see it!*

Divorce Not The Answer

Emphasis in this super modern world of ours seems to be centred on finding easier methods of obtaining a divorce. Maybe it's time we gave more thought to practical advice for a happy marriage.

Twenty years ago everyone's favourite morning radio programme was "Don McNeill's Breakfast Club" and one particular morning he reviewed 17 points for a happy marriage — points suggested by one who should know, Judge M. Michael Lepore.

We think if young married couples were to post the list very conspicuously in their new homes there would be very little use for divorce courts. Here they are:

1. The very nearest approach to domestic happiness on earth is in the cultivation on both sides of absolute unselfishness.
2. Never both be angry at once.
3. Never speak loud to one another unless the house is on fire.
4. Let each one strive to yield oftenest to the wishes of the other.
5. Let self-denial be the daily aim and practice of each.
6. Never find fault unless it is perfectly certain that a fault has been committed and always speak lovingly.
7. Never taunt with a past mistake.
8. Neglect the whole world rather than one another.
9. Never allow a request to be repeated.
10. Never make a remark at the expense of each other.
11. Never part for a day without loving words to think of during absence.
12. Never let the sun go down upon any anger or grievance.
13. Never meet without a loving welcome.
14. Never forget the happy hours of early love.
15. Never sigh over what might have been, but make the best of what is.
16. Never forget that marriage is ordained of God, and that His blessings alone can make it what it should ever be.
17. Never be contented till you know you are both walking in the same narrow way.

Safe Winter Driving Week

If you and your car are prepared for winter driving, you'll get through Safe Driving Week, December 1-7, and the entire winter season without too much trouble. It's a matter of knowing what to do in cold weather conditions.

Have your tires, brakes, cooling system, exhaust system, battery, windshield washer and wipers checked, and repaired if necessary, before the snow flies. A proper tune-up is the best way to get ready for "old man winter."

Use a light touch on the gas when starting in snow or on icy surfaces. Too much power will only spin the wheels and make matters worse. Try starting in second gear for added traction.

If you do get stuck, try turning the wheels from side to side a few times to push the snow out of the way, then steer straight ahead and ease forward very slowly. Still stuck? Shovel away as much snow from around the tires as possible. Spread a little rocksalt, sand or ashes under the tires, and if you have them, place pieces of carpeting in front of the rear wheels. Now gently rock the car back and forth, shifting from forward to reverse (if your car has automatic transmission, check the owner's manual for the proper procedure for rocking). With each rock, you should gain a little ground. However, tire chains are still the best answer for getting out of such situations.

When driving on ice or snow, remember that it takes a much greater distance to bring your car to a halt than it does on dry pavement. Always leave more room between you and other drivers in winter. Reducing your speed not only increases your chances of stopping in time, it also helps reduce the possibility of skids.

Don't slam on the brakes. You'll lock the wheels and this could result in an uncontrolled skid. Pump your brakes gently so that you can maintain steering control.

If you do start to skid, don't panic, and don't slam on the brakes. Keep a firm grip on the steering wheel, take your foot off the accelerator and steer in the direction the rear of the vehicle is skidding. Be careful that you don't over compensate. When you feel the car regaining traction, straighten your wheels and be prepared to handle a skid in the opposing direction.

When driving through fog or heavy snowfall, use your low beams. High beams reflect light off the fog or falling snow and can be blinding for a driver. If the visibility gets too bad, don't be a hero, pull well off the road with your emergency flashers on and wait until the fog or snowfall lets up.

Be a defensive driver. "Know the hazards, understand the defence and act in time" during Safe Driving Week, during the winter driving season, and throughout the year.

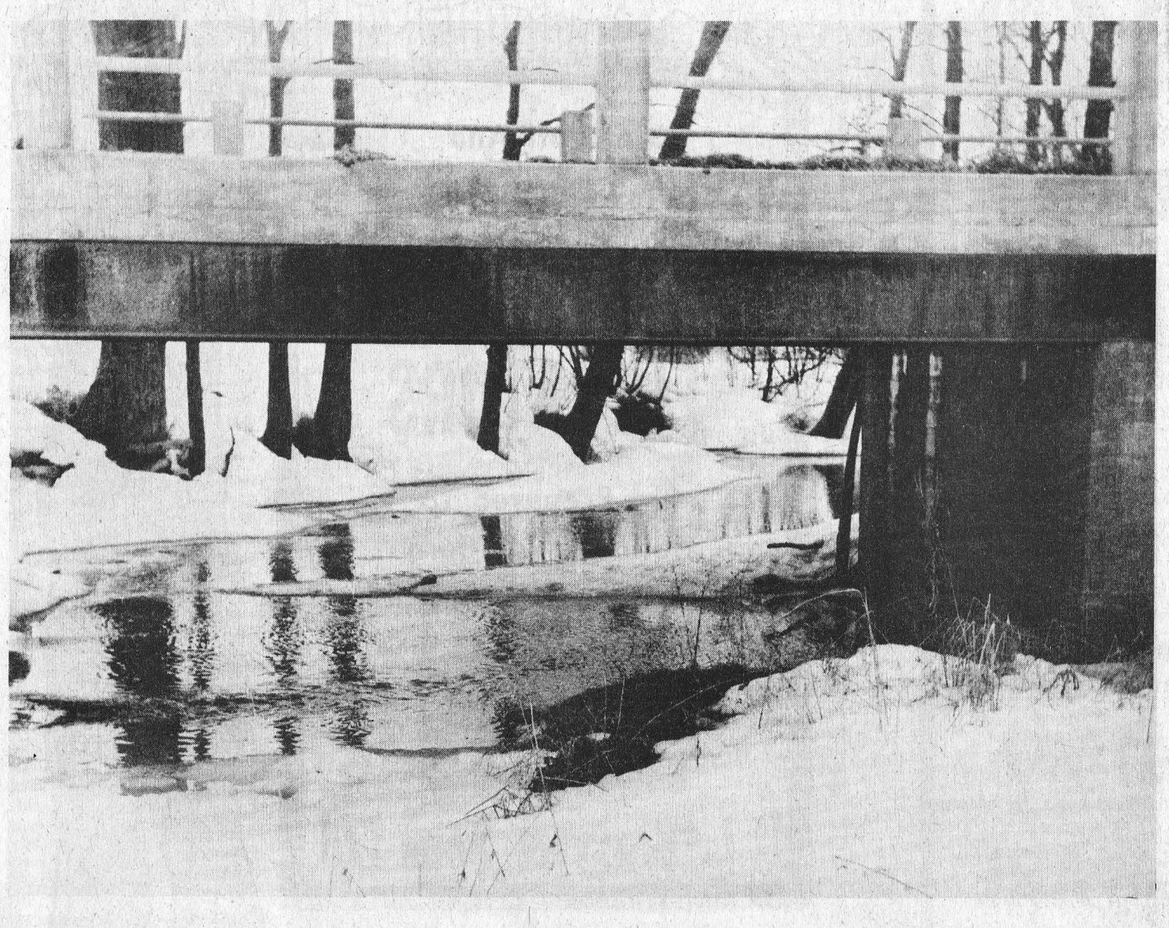

Snow But No Ice



Bill Smiley — The Gods Singled Me Out

Occasionally, I succumb to a great disenchantment with life. At those times I feel that some days are bad, and all the others are badder.

Yesterday was one of the badder ones. It began at 2 a.m., which I think anyone will agree is a bad time to start a day. I had the Gallipoli disease.

It's called this for two reasons. First, it was rampant among the poor sods trying to capture Gallipoli in World War I, when the Australians lost more men to dysentery than they did to Turks.

Second, it keeps you galloping, back and forth, forth and back, until there's something like a tunnel between your bedroom and your bathroom.

Eventually, you are so weak it's an effort to pick up a Kleenex and have a honk.

Enough to make a bad day, you'd say. Oh, no. It had to be badder. That's the way the gods work. When they single you out for a going-over, they're not going to be happy with a mere case of dire rear.

After waiting for months for me to organize some storm window work, my wife had finally got cracking, which she should have done in the first place, and hired two young men to take off and wash and put back the storm windows. Four of them had been removed last spring and sat in the patio all summer, gathering twigs and dead flies. The others had never come off. The windows, that is.

Looking through them was like having a bad case of myopia. You could tell there was light coming through, but everything else was just a sort of blur.

Anyway, she had hired two of the most unlikely window-washers in town, a couple of forer students of mine. Personally, though I like the pair, I wouldn't hire them to dig a grave. For a cat.

However, as they weren't on welfare or unemployment insurance at the time, they leaped at the opportunity. After they'd checked on the going rate and agreed it was adequate. Barely.

Not that they were immature or anything. Oh, no. They'd done their Grand Tour of Europe. One had spent six weeks in jail in the Netherlands. They'd had four or five jobs since, in such productive industries as leatherwork and making health food.

Well, they arrive to do the windows the day I am almost on hands and knees with the Gallipoli. Bright and early. Eleven a.m.

All I want to do is crawl into bed and feel forsaken. No chance. A brisk ringing of the doorbell. "Well, here we are", cheerily. A groan from me.

They had a long ladder borrowed from a long-suffering father. Nothing else. I guess they were going to pry the windows off and wash them with the ladder. My wife mustered cloths and cleaning fluid. I dug up a hammer and screw-driver, which took me many minutes and many oaths.

They set to work, and I nearly had a nervous breakdown. I cowered in the living-room. They're right there at the windows, grinning cheerfully, smearing the dirt around on the panes. They need a step-ladder. Haul it up from the basement with the last possible ounce of strength.

Retreat to the bedroom. There's one of them up there, perched on the ladder, shouting at me to whack the storm windows from the inside. I whack and shudder, waiting, cringing, for the sound of a six-foot storm window shattering into tiny bits. Or the sound of the ladder crashing through the inside window. Or the thud of a body hitting the turf. Wonder whether I have insurance to cover, first, the glass, second, the body. No idea.

This went on for a couple of hours. Shouts, imprecations, poundings. I was in a state of collapse and the old lady wasn't much better. I was wishing I'd gone to school, even on a stretcher.

But I guess the gods, besides tormenting people like me, look after those who need looking after. Neither of them fell, even as much as eight feet. They finished the job. And they were there, very business-like, for the cheque. They also had some terse remarks about the inadequacy of our cleaning materials and we felt properly guilty.

Try it some day when you have the Gallipoli and a couple of nitwits doing your storm windows. A badder day.

But it wasn't over. I finally got to bed, whimpering with relief. My wife came in and said she's been talking to our daughter, who has a great rip-off idea. She's going to Cuba, and has a plan. She'll write a couple of columns for me, free. All I have to do is pay her for them. Baddest. However, silver lining department. By staying at home, I had missed a three-and-a-quarter hour staff meeting, which is an abomination on the face of the earth.

So, all in all, maybe not such a bad day, after all.

The Difficulty Of Unbelief

by Rev. Gordon C. Smyth

People are often very much impressed by the difficulties of religious belief. They find it hard to reach any absolute, convincing faith. Indeed, there are doubts and obscurities that everyone feels.

And yet did you ever squarely face the thought of a logically completed unbelief, with no region of spiritual hopes or of worship, a universe absolutely without a God, a permanently faithless world?

What is the difficulty here? The difficulty is that these aspects of life, though they are often hard to hold, are harder still to let go. Faith has its perplexities. However, no sooner do you eliminate the spiritual than you are confronted with a series of experiences, emotions and intimations which are simply inexplicable.

Let me put the situation in the words of Dr. Ignace Lepp, "Long before I became a Christian, I believed in the world. But I was also vaguely aware that there was something deficient in a world of constant becoming. For a long time, I believed that evolution reached "omega" in social revolution. Gradually, I came to see that revolution could not justify the marvelous and ever-increasing spiritualization of the universe. Only after I understood the Christian message did everything become clear."

Ignace Lepp, who died in 1966, became a practising psychotherapist in Paris and also a priest. I commend "The Faith of Men" (MacMillan) to you. Many a reader will see himself in the pages of a book whose author quickly and candidly states that, until he was twenty-seven, he knew little about Christianity and could not have cared less.

"The Faith of Men" has optimism, intellectual depth and psychological insight. Beginning with belief in God, Dr. Lepp discusses evolutionary creation and the lure of the Eastern religions. He takes up the mystery of the Trinity, the Eucharist, and the Crucifixion, relating them to our lives on earth. He has many interesting and significant things to say about miracles, eternal life, and the Church.

Yes, many a reader will see himself in this book and emerge with the optimism which characterizes it. He will find that if his difficulties of belief were great, his difficulties of unbelief are now greater.

What is, on the whole, the best working theory of life? Under which view of life do the facts, on the whole, best fall? Especially, what conception of life holds the highest facts, the great irresistible spring-tides, that sometimes rise within the soul, of hope and love and desire? These questions turn the critical, skeptical temper back upon itself.

Letters to the Editor

Dear Editor:

Especially at Christmastime, I think of all the cancelled postage stamps that are needlessly discarded. These seemingly worthless articles, from any country, are sold in bulk by the Scarboro Fathers, to stamp dealers, to help finance mission projects throughout the world.

In 10 months, I have received over 100 lbs. of cancelled postage stamps, in small quantities, in very large quantities, from schools, service clubs, companies, individuals etc. They add up quickly if everyone collects them for me.

It hardly takes a second to rip the used postage stamps off of an envelope, leaving a bit of paper around it.

This can be YOUR way of helping the world's poor without costing YOU a lot of time or money.

Please send (by Third Class mail) or bring all your cancelled postage stamps, anytime of the year to:

Mrs. R.M. Chmay,
230 Jarvis St.,
Fort Erie, Ont.

P.S. Thank you, everyone, for all the used postage stamps you've sent me. Sorry, I cannot answer everyone individually because of time and return, postage involved.

The Seventh Column

As foretold in this column — Ottawa 14, Montreal 11; Ottawa 19, Hamilton 7! Many who like to make small wagers have called to express thanks. Those who capitalized on our uncanny predictions should keep in mind we consider ourselves on the "professional" level and consequently have no qualms about accepting generous pay-offs.

Ratepayers here in Winchester, as well as in surrounding municipalities, have shown a keen interest in the welfare of their respective communities. Nominating several worthy candidates is always a healthy sign, but the elections will mean nothing unless every eligible voter exercises his franchise. We salute the men who have offered to serve. Losers should not feel dejected, for their willingness to participate will inspire those elected to office.

Overheard at Winchester District Memorial Hospital: "But Doctor," cried the pretty young nurse, "every time I take this patient's pulse it goes faster. What'll I do?" "Blindfold him," suggested the knowing medic.

An interesting controversy developed several weeks ago when this column expressed some concern at the number of hitch-hiking students. We simply asked whether or not existing school insurance plans covered those who did not travel by bus. Lorne Mellon, a member of the S. D. and G. Board of Education, felt the matter important enough to warrant investigation and has forwarded a letter he received in answer to his query to the Frank Cowan Insurance Company Limited, a company with approximately 1,600 students enrolled in the Student Accident Insurance Plan. The answer appears to be "Yes," but we still think students should use the transportation provided.

Stepped jauntily down the corridors at Winchester District Memorial Hospital last week to see our newest grandchild. Stopped briefly to say "thanks" to the happy mother and then tried to look unconcerned with nose flattened against the glass to get a better view of the cute little cherub. Nurses, we think, are a strange lot. Still can't understand why Mabel Ogden nearly went into hysterics simply because we pointed out the striking resemblance the sweet child bore to its aging grandfather.

Attended the O.T.H.S. graduation exercises last Friday night and was impressed by the neat appearance of young men and women, and their mannerisms reflected the excellence of the teaching staff. Sorry we can't comment as favourably concerning engineers who designed the public address system. One would expect after hearing, very clearly, voices from the moon, that modern technology could devise a P.A. system capable of transmitting the human voice the entire length of a school auditorium.

Sometimes hospital patients like a word of encouragement. Rumour has it that recently a patient, being prepared for an operation, asked his doctor if following the operation he could resume his piano playing. "I'm not so sure about the piano," replied the medical man, "but the last patient on whom I performed this operation was playing a harp in less than twenty-four hours."

The date on this newspaper is November 23rd. Maybe you haven't given it a thought but Christmas is only a month away. Readers, we feel sure, will be pleased to learn that, again this year, area school children will be contributing works of art, poetry and prose for our Christmas tabloid. Businessmen from our extensive circulation area deserve a very special word of appreciation for making this annual interesting, educational and colourful production possible.

Thought you should know — "All marriages are happy —it's living together afterwards that causes all the trouble."



4-H Achievement Night Donors And Winners

Dundas 4-H Club trophy winners are shown in accompanying photo with award donors following the interesting Achievement Event at North Dundas District High School recently.

Back row, l. to r.; John Groniger, Neil Kittle, John Douma, Paul Ceelen, Murray Garlough.

Front row, l. to r.; El. Raistrick (Winchester Lions Club); V. Gruetzner, (Ault Foods Ltd.); George Callan (Royal Bank, Winchester Branch); Cathy Merkley, Eleanor Fawcett, Rina Beuman, Debbie Baker, Linda Blaine, Larry Durst (Bank of Montreal, Winchester Branch); Victor Wagemans, (Mutual Products, Morrisburg); Ralph Allison (R.Allison and Sons, Winchester Springs); and John Anderson, Assistant Agricultural Representative, Dundas County.

Photo courtesy Chesterville Record



Holstein Sale Of Stars Sees Top Price Of $31,500

An eight months old bull calf sold for the top price of $31,500. at the Holstein Sale of Stars held November 15th at the Royal Winter Fair, Toronto. He was Peters Farm Reflection Ivanhoe bought by Dr. Riccardo Dalla Favera, Cremona, Italy, and sold by Emil G. Peters, Port Matilda, Pa. His dam is an "Excellent" daughter of the class "Extra" sire ABC Reflection Sovereign and his sire was the Gold Medal bull Osbornedale Ivanhoe.

Thirty head averaged $3,525.00 for a total of $105,750.00. All but five of the thirty animals were sold for export, most of them going to Italy. Mexican, Brazilian and English buyers were also prominent.

M.D. Wingrove, Campbellville, Ontario, sold a bull calf for $7,200.00 to Eastern Breeders Inc., Kemptville, Ontario, a leading artificial breeding cooperative.

Valentina Farm, Georgetown, Ontario, bought four head for export to Italy, these including a bull calf Bennett Farms Marquis General that was Junior Champion at the Royal for $8,500.00. He was sold by Bennett & Repard, Holcomb, N.Y.

Top price for a female was $4,100.00 paid by Dr. Riccardo Dalla Favera, Cremona, Italy, to C.J. Cerswell, Beeton, Ont., for a bred heifer. Dalla Favera also paid $4,000.00 for a milking female from Bennett Farm.

Fifteen head brought a least $2,000.00 each.

Seven bulls averaged $8,200.00 each; four milking females $3,337.00 each; twelve bred heifers $1,895.00 each; four open yearlings $1,710.00 each and three heifer calves $1,800.00 each.

Ottawa Valley Ayrshire Annual Honours Geo. Cotton

The Second Annual Ottawa Valley Ayrshire Dinner and Dance at the Russell Legion Hall was highlighted by a very special occassion. George Cotton of Navan was honoured for his 25 years of service to the Club, as Secretary-Treasurer. The presentation of an engraved desk set was made by John Hughes of Metcalfe who was president of the Club at that time. Douglas MacKechnie, Secretary-Manager of the Ayrshire Breeders' Association of Canada added his good wishes to "George" in his short address.

Guest speaker for the evening was John McCaig of Ormstown, Quebec, who spoke of his interesting trip to Finland where he attended the World's Ayrshire Conference during the past summer. Two former members of the Ottawa Valley Ayrshire Club, Mr. and Mrs. L.J. Morrow, were also present on this trip.

Presentation of trophies and awards was ably directed by Club president, David Williams.

1. The Cotton Trophy - for Grand Champion Bull - presented by George Cotton to James Cotton.
2. The Campbell Trophy - for the Grand Champion Female - presented by Ken Campbell to Edwin Williams.
3. The Mervyn MacGregor family Trophy - for the Champion Breeders' Herd - presented by Ian Mac Gregor to Jamie Cotton
4. The Banners - presented by George Cotton to Edwin Williams for Premier Exhibitor and to James Cotton for Premier Breeder.

Certificates of Production Awards were presented by Doug Mac Kechnie to numerous breeders present.

At the close of the banquet, before dancing got underway, the draw for a door prize, took place. The lovely fall, dried arrangement was won by Gerald Kittles, a member of the neighbouring Dundas Club.

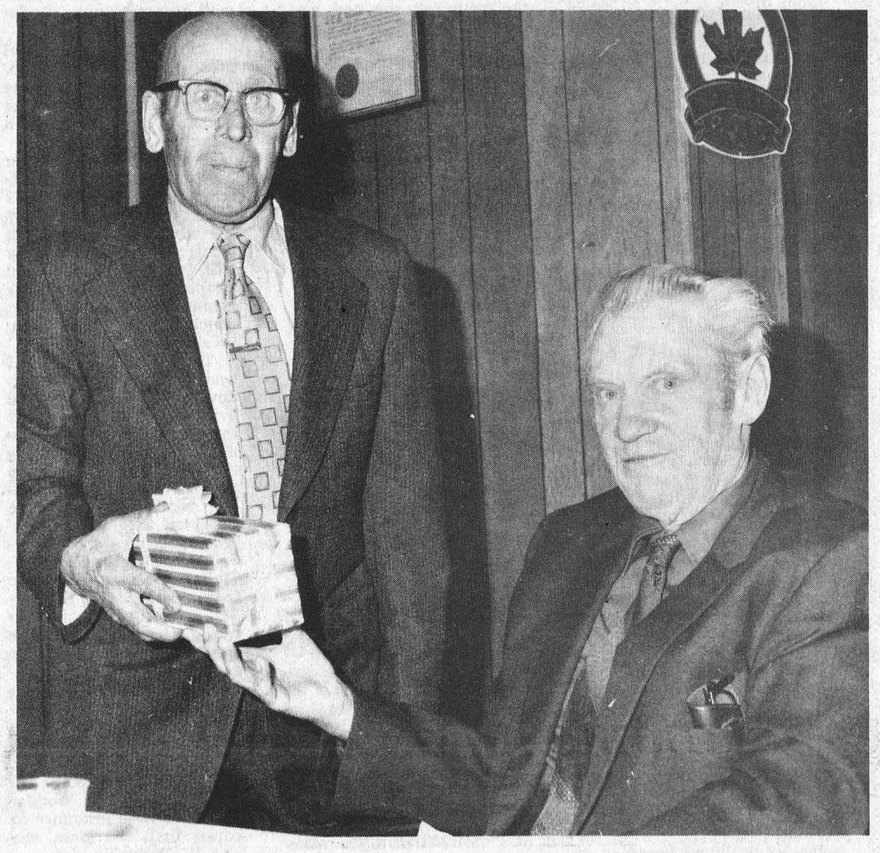

Steer Champion Brings $1.50 Per Lb.

The Grand Champion steer of the 1972 Ottawa Winter Fair exhibited by Carolyn Spratt, Manotick , sold to Scotch Corner's Meats of Carleton Place for $1.50 per pound. The 1168 pound Limousin sired champion was out of a Charolais X Hereford cow.

A 990 pound Angus, shown by Barry Stewart of Ottawa, capured the Reserve Championship and sold to Ritchie Feed and Seed of Ottawa at 80 cents per pound.

Maple Meadow Farms of Osgoode exhibited the 164 pound Champion barrow carcass. It sold to the Sundance Ranch of Manotick at 70 cents per pound. Nate's Steak House of Ottawa paid 90 cents per pound for the Champion market lamb brought out by Bruce Dow of Metcalfe.

Allison Import Shoppe
is having their annual - Morrisburg Ont.
Pre Christmas Sale
All Merchandise Discounted 10% to 50%. Specials on Ladies' Woollen Sportswear, Men's Sweaters, Hose, Shirts, Leather Goods, Fancy Soaps and Perfumes. Kenwood and Hudson Bay Blankets. China including Doulton, Wedgwood and Belleck Linens. Jewellery and Diamond Rings, Birthstone and Men's Rings. Records. Wedgwood Christmas Plates.
Sale Ends November 30th


Men's & Boys' Hair Styling
PHONE 821-1488
MIKE'S
BEAUTY SALON
METCALFE, ONTARIO
Hairstyles You'll Love

Open 6-Day Week
Evenings, 6:00 to 8:00

Appliance Giving
means easier living!
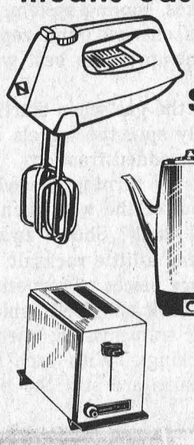
GIVE A WIFE SAVING APPLIANCE
- MIXERS
- PERCULATORS
- TEA KETTLES
- TOASTERS
- SMALL APPLIANCES
SEE THEM AT -
CASSELMAN TV
AND APPLIANCES
WINCHESTER PHONE 774-2801

Headquarters
EGGS - BREAD - MILK - ICE CREAM
- CIGARETTES - BARS - CAKES -
CHEDDAR CHEESE - CURD
- COTTAGE CHEESE - HONEY-
Do Drop In Where The Action Is . . .
WINCREST DAIRY BAR
WINCHESTER PH. 774-3630

SPECIAL OF THE WEEK...
SAVE
NOW ON Aluminum Door Canopies
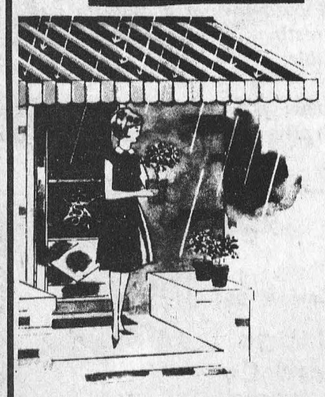
Standard 50" widths. Colours Plain White, White with green feature strip, White with red feature strip, White with black feature strip
Reg. $44.95
39.95 ea.
...buy from a FULL LINE LUMBER DEALER
— Always a BUY at a PAL yard —
H. S. Lannin Ltd.
RETAILERS
Lumber and Building Supplies — Building Contractors
Phone 774-2830 or 774-2831 WINCHESTER

Power clear through any drift
WITH THE ARIENS
TWO-STAGE SNOWTHROWER
Chewing up snow and blowing it away are two separate actions. That's why Ariens handles each one separately, at different speeds. With the two-stage combination of power and speed, you can tackle heavy wet snow, ice crusted snow — even waist-high drifts.

LAWN MOWERS AND OTHER ATTACHMENTS CAN MAKE YOUR ARIENS A 4-SEASON WORKSAVER
STAGE ONE — Churning into the snow and breaking it up is done with a slow, powerful revolving action. Chopped up snow is fed back to the blower.
STAGE TWO — Working independently at a much higher speed, the fan gets rid of the chopped up snow immediately, preventing any build up from clogging the first stage.
- Available in five models from 4 h.p. to 8 h.p., widths from 20" to 32".
- Self-propelled, with 4 speeds forward, plus reverse.
- Winterized engine proven in sub-zero weather.
- Discharge chute swings 240°, throws anywhere up to 25 ft.
Power your way clear through winter with Ariens SNO-THRO
GEGGIE'S HARDWARE
WINCHESTER Home Hardware Stores PH. 774-2700

corn corn corn
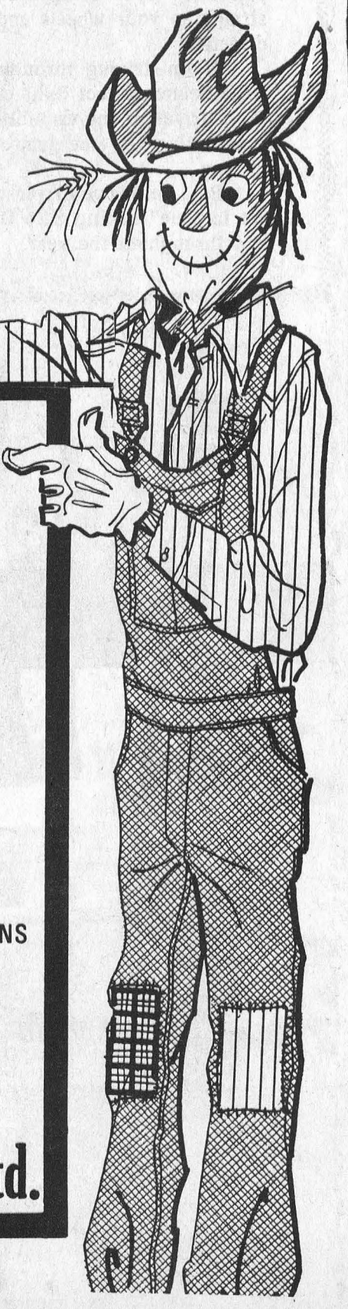
Our Staff And Equipment At
WINCHESTER ELEVATORS
Are Prepared To Handle Your Corn
* SPEEDY SERVICE * SPEEDY RETURNS
D.L. Berry & Sons Ltd.
Phone 774-2209

Williamsburg District News...

Williamsburg

Last week guests of Mr. and Mrs. Bismark Barkley were Mrs. Don Morrow and Angela of Sharbot Lake and Mr. and Mrs. Delbert Gilmour of Long Sault.

Mr. and Mrs. Harold Algire spent a couple of days last week at Chase Mills N.Y. with Mrs. Bessie Sheets and family.

Mrs. Leonard Heafy and Mrs. Glen Barber of Muskegon Michigan visited Mrs. Belle Algire and other relatives over the weekend.

Mrs. Leonard Heafy and Mrs. Glen Barber of Muskegon Michigan and Mrs. Belle Algire of town were dinner guests of Mr. and Mrs. Harold Algire on Saturday.

Mrs. Violet Wallace and Mrs. Miriam Salmon of Morrisburg were dinner guests of Mr. and Mrs. Garnet Weegar on Sunday.

Mrs. Hattie Thompson returned on Sunday from Chipman N.Y. to spend the winter here.

Mrs. Elbourn McIntosh is spending a few days in Clarkston with Mr. and Mrs. Gordon McMillan and family.

Callers at the home of Mrs. John Erratt onSunday were Mr. and Mrs. Morley Erratt of Winchester, Mr. and Mrs. Graham Wells and Carson and Miss Heather Duncan of Colquhoun.

Congratulations are extended to Mr. and Mrs. Donald Thompson on the birth of twin girls on November 19,1972.

Mr. and Mrs. Ralph Casselman and Margaret Fry visited Mr. and Mrs. Roger Carkner and boys at Scarborough.

Strader's Hill

We are glad to report Mrs. Cecil Hanson was able to return home from Winchester Hospital, and is convalescing at her home here.

Mr. and Mrs. Lloyd Beckstead attended the banquet held at the Civic Centre at Morrisburg, Thursday evening.

Miss Barbara Hummell had dinner Monday with Mrs. Beatrice Riddell.

Mr. and Mrs. Milton Lacey of Kingston called on his uncle, Delmer Doyle on Saturday.

Mrs. Cecil Hanson spent the weekend with Mr. and Mrs. Hubert Casselman of Dunbar.

Mr. and Mrs. Case De Vries and baby of Belleville spent the weekend with Mr. and Mrs. Hank De Vries.

Mrs. James Cowan of Pleasant Valley had dinner Thursday with Mr. and Mrs. Johnny Beckstead and family.

Mr. and Mrs. Paul Beckstead of Dundela had their infant son baptized at the Lutheran Church in Williamsburg on Sunday. The baby was given the name Dean Eugene and Mr. and Mrs. Don Scobie of Brockville were acting God Parents. The Beckstead and Smyth families all enjoyed a dinner at the Beckstead home after the Service.

Mr. Arnold Beckstead and Alice Davidson of Prescott had supper Saturday with Mr. and Mrs. Johnny Beckstead and family. On Sunday Mr. and Mrs. Carmen Beckstead of Prescott had supper at the Beckstead home.

Miss Barbara Hummell has secured work in Ottawa at a Beauty Salon and started work Monday. Good Luck Barb.

Miss Bonnie Hummell of Brockville spent the weekend with Mr. and Mrs. Lee Hummell and Barbara.

Mr. and Mrs. Lyle Beckstead and Ernest of Morrisburg had supper Sunday with Mr. and Mrs. Lloyd Beckstead and Larry.

St. Peter's LCW Nov. Meeting

At the November meeting of Williamsburg L.C.W. on Wednesday evening, Mrs. Clifford Casselman was program convenor. Hymns sung were, "The Church's Firm Foundation", and "O God our help in ages past". The scripture was read from Math. 13 and Revelations 4.

Misses Bernice Whitteker and Lisa Schell sang two musical numbers, accompanied by Mrs. Garnet Weegar.

On display were the various symbols of the Church, which were explained by Mrs. Casselman, who also gave a reading, "Christian Witnessing". Following prayer, the Hymn, "Saviour breathe and evening blessing were sung. Twenty members and 4 visitors were in attendance.

Following the business period which followed, the meeting closed with the Misionary Benediction.

Colquhoun

Mr. and Mrs. Graham Wells, Mrs. Erratt, Williamsburg, Miss Heather Duncan visited Mr. and Mrs. Walter Erratt at Massena and called at the funeral home of the death of Mrs. Cecil McConnell, on Thursday.

Mrs. Cecil Dennison returned home after spending ten days with her daughter Mrs. Lester Neild and Mr. Neild of Walkerton.

Mrs. Roy Hart attended the funeral of the late Mrs. Cecil McConnell, Massena, Friday.

Mr. and Mrs. Gordon Maines, Smiths Falls, Mrs. James Jordan and family, Morrisburg were visitors or Mr. and Mrs. Clarence Countryman and John on Saturday.

Elma

Mr. and Mrs. Wilfred Carruthers attended the funeral of the latter's cousin, Mrs. Cecil McConnell, of Massena, on Friday.

Members of the local W.I. were entertained by the Winchester branch, on Thursday evening.

The U.C.W. met at the home of Mrs. Donald Dillabough, on Wednesday evening, with Mrs. Wilfred Carruthers in charge of the program. Farewell gifts were presented to Mrs. Maurice Beckstead and Mrs. Arnold Barkley.

Miss Jean Armstrong spent a few days with Mr. and Mrs. C.M. Killen and girls, and also visited Mr. and Mrs. Douglas Van Meer and sons, Kingston.

Mrs. Melvin Dillabough is spending a few days with Mr. and Mrs. Gary Dillabough, Ottawa, while Mr. M. Dillabough is a patient in the Civic Hospital.

Mr. Wilfred Carruthers visited his sister, Mrs. Fred Warring, Cornwall, Saturday.

Recent callers at the home of Mr. and Mrs. Melvin Dillabough were Mr. and Mrs. Mervyn Clifford, Ottawa, Mr. and Mrs. Roy Cassel, Boucks' Hill, Mr. and Mrs. Arnold Shaver, South Mountain.

Rev. D.L. Gordon conducted a baptismal service in the church here Sunday morning when Michael Gordon son of Mr. and Mrs. Gordon R. Whittaker, Iroquois, was baptized. Later, Mr. and Mrs. Whittaker entertained Mr. and Mrs. John Mc Millan, Chesterville, and the baby's grandparents, Mr. and Mrs. Lawrence Whittaker, and Mr. and Mrs. J.H. McMillan, at their home, in Iroquois.

Ralph McPherson spent the weekend in Toronto.

Mr. and Mrs. Melvin Dillabough, Mr. and Mrs. Donald Dillabough were dinner guests of Mr. and Mrs. Arnold Shaver, South Mountain, Saturday evening.

Bell Canada Asks 25¢ For D.A. Calls

Bell Canada has applied to the Canadian Transport Commission for permission to charge 25 cents on calls to Directory Assistance for each number that is listed in the directory provided to the customer.

There will be no charge when a caller asks for a number not listed in his directory.

The Company says its proposal associates the charge with the cost, and the revenues will enable it to provide better directory assistance and in this way better serve where service is really needed.

The charge will also discourage indiscriminate use of the service.

More than 680,000 calls a day were placed to directory assistance operators in 1971, and at least 70 percent, or a half-million of the calls were for numbers listed in the caller's directories. Studies further indicate that a minority of customers, about 10 percent, make over half of all DA calls.

The cost of this service - $10.7 million in 1971 in operator wages alone - is being borne by all subscribers, rather than those directly responsible, and the money and the manpower could be used elsewhere far more productively.

When most of the DA operator's time is devoted to providing information already available, many of the people making legitimate calls are forced to wait for service, or can't get through because the lines are busy.

The 25 cent charge will encourage greater use of telephone directories, and thus reduce the number of unnecessary calls to directory assistance. It will help control the rising cost of the service, and will give DA operators more time to handle calls from people who really need help.

The 25 cent charge will not apply to anyone who cannot use a telephone directory because of blindness or some other physical disability. Calls to directory assistance from pay phones, hospital and hotel rooms and calls for help in emergencies will be exempt as well.

The company hopes to introduce the charge across its territory between January 1 and June 30, 1974.

Winchester Springs

Mr. and Mrs. Robert Morrow and family of Brockville spent the weekend with the former's grandmother Mrs. Abram Bailey and Mr. Morley Bailey.

Mr. and Mrs. Barry McIntosh and Lance of Prescott and Mr. and Mrs. Geo. McIntosh had dinner Friday with Mr. and Mrs. Cecil McIntosh.

Callers at the Bailey home were Mrs. Don Smith and Jo-Anne of Chesterville, Mrs. Keitha Morrow, Winchester, Mr. and Mrs. Jay Bailey John and Chas.of Brinston.

Mrs. Aden Casselman spent last week with Mr. and Mrs. Russell Ault and Dennis at Dixons Corners.

Mrs. Eva McIntosh of Winchester, Mr. and Mrs. Donald McIntosh of Middleton, N.S. were dinner guests of Mr. and Mrs. Ralph McIntosh, David and Esther Wednesday evening. Callers in the evening were Mr. and Mrs. Lee McIntosh, Mr. Glenn McIntosh and Mary Ann of Williamsburg also Mr. Dale Beckstead of Morrisburg.

Miss Grace Myers of Ottawa had dinner on Sunday with Mrs. Aden Casselman.

A number from here attended the 50th Wedding Anniversary of Mr. and Mrs. Delbert Casselman at the Pioneer Hotel at Williamsburg Saturday evening.

Nation Valley

Miss Patricia Nottell, Ottawa, spent Sunday with Mr. Harold Nottell.

Messrs. Donald and David, Misses Gertrude and Pauline Rae have moved to their new home near Lindsay.

Mrs. Gerald Styles, Mrs. Dora Styles, Williamsburg, Mr. and Mrs. Miles Allison, RR 4, Winchester, Mr. and Mrs. Frank Baker, Morrisburg and Mrs. Dwight Baker were recent callers with Mr. and Mrs. Ralph Gray.

Mr. and Mrs Fred Dewe, Osnabrook Centre, Mr. and Mrs. Morris Dewe and Tracy, Cornwall, Mr. and Mrs. William Coulthart and Angela, Ottawa were supper guests on Sunday with Mr. and Mrs. Lloyd Merkley, Douglas and Eileen.

Announce Bookmobile Visitation Dates

The S D & G United Counties bookmobile will visit the following locations during the week of November 27:

Tuesday, November, 28: Green Valley, 1:00-2:30; Greenfield, 3:00-3:30; Osnabruck Centre, 4:15-4:30.

Wednesday, November 29: Sunnybright, 10:00-10:15; Elma, 10:25-11:40; Dunbar, 11:45-12:00; Gravel Hill, 2:30-3:00; Monkland C., 3:15-4:15.



BIG PAW 4 + 2 GLASS-BELTED NYLON

Whitewall - 70 & 78 Series SIZE	Replaces	Factory Door Price Each	After Discount for Cash
600/12	—	18.50†	17.57†
B78/13	650/13	20.85†	19.81†
C78/13	700/13	21.85†	20.76†
E78/14	735/14	24.70	23.46
E70/14	735/14	25.85	24.56
F78/14	775/14	25.50	24.22
F70/14	775/14	26.95	25.60
G78/14	825/14	27.30	25.93
G70/14	825/14	28.80	27.36
H78/14	855/14	29.30	27.83
560/15	—	20.50	19.47
F78/15	775/15	25.90	24.60
G78/15	825-815/15	27.30	25.93
G70/15	825-815/15	29.50	28.02
H78/15	855-845/15	29.25	27.79
L78/15	915/15	31.30	29.73

†These compact sizes: 2+2 Nylon Glass-Belted

4 NYLON BODY PLIES + 2 GLASS BELTS
80% NATURAL RUBBER TREAD for the SUREST-FOOTED TRACTION . . .

A whopping tire that has everything going for it whatever winter throws at you. Strongest glass-belted construction made—with 6 under-tread plies, 4 of them 'less-thump' Du Pont 66 Nylon, 2 of them latex-encased Owens Corning Glass Belts. To top all that—80% natural rubber instead of the usual 1 to 5%! Textured much like the footpads of the Polar Bear, Big Paw has a grip that's next best thing to studs!

5-YEAR ROAD-HAZARD INSURED: 30-Month, 30% Pro-rated 'Wear-Out' Discount Allowance. (See catalogue for complete details)
5% Discount for Cash—in lieu of Bonus Coupons.
All prices F.O.B. Factory (see details below)

Try to match these VALUES!



Snow-Travel

Good quality new tire at less than retread prices. Customer assumes Road Hazard liability in return for the best price in North America for double-ply extra-strength Du Pont 66 Nylon.

SNOW-TRAVEL BLACKWALL

Tubeless		Add $1.50 for Whitewall Factory Door Price EACH	After Discount for Cash
600/13	—	12.95	12.30
650/13	(B78/13)	13.65	12.97
735/14	(E78/14)	13.85	13.16
775/14	F78/14	14.48	13.76
825/14	G78/14	15.30	14.53
855/14	H78/14	16.25	15.44
775/15	F78/15	14.48	13.76
825/15	G78/15	15.30	14.53
855/15	H78/15	16.25	15.44



Winter Express

Winter Express Belted Whitewall: 2 + 2 Du Pont 66 'less flat-spot' Nylon body; double-ply Polyester belted for extra service.

Winter Express Non-Belted Blackwall- 'Old Faithful' now made with stronger than ever 4-ply Du Pont 66 Nylon known for less flat-spotting.

5-Yr. Rd. Hazard Insured 30-Month, 30% Pro-rated Wear-Out Discount Allowance (see catalogue).

Size Tubeless	Replaces Size	2 + 2 BELTED Factory Door Price EACH	2 + 2 BELTED After Discount for Cash	NON-BELTED 4-PLY Factory Door Price EACH	NON-BELTED 4-PLY After Discount for Cash
520/13	—	—	—	13.25	12.59
600/13	—	—	—	14.35	13.63
B78/13	650/13	17.39	16.52	15.45	14.68
C78/13	700/13	—	—	16.30	15.48
520/14	—	—	—	13.85	13.16
B78/14	645/14	—	—	14.85	14.11
E78/14	735/14	18.85	17.91	16.55	15.72
F78/14	775/14	19.88	18.89	17.35	16.48
G78/14	825/14	20.95	19.90	18.70	17.76
H78/14	855/14	22.29	21.17	19.85	18.86
J78/14	885/14		(Whitewall only)	22.75	21.61
590/15	—	—	—	14.95	14.20
F78/15	775/15	19.97	18.97	17.35	16.48
G78/15	825/15	21.16	20.10	18.70	17.76
H78/15	855/15	22.44	21.32	19.85	18.86
J78/15	900/15		(Whitewall only)	22.30	21.18
600/16	tube type	—	—	14.30	13.58



HIWAY-BYWAY NYLON WHITEWALL

Tubeless	Replaces Size	Factory Door Price EACH	After Discount for Cash	Factory Door Price EACH	After Discount for Cash
A78/13*	600/13	17.90	17.00	16.15	15.34
B78/14	645/14	19.15	18.19	17.30	16.43
D78/14	695/14	20.60	19.57	18.60	17.67
E78/14	735/14	21.35	20.28	19.30	18.33
F78/14	775/14	22.50	21.37	19.98	18.98
G78/14	825/14	24.20	22.99	21.95	20.85
H78/14	855/14	25.85	24.56	23.90	22.70
560/15	—	—	—	18.45	17.53
C78/15	685/15	20.65	19.62	18.80	17.86
F78/15	775/15	22.95	21.80	20.75	19.71
G78/15	825/15	24.85	23.61	22.40	21.28
H78/15	855/15	26.35	25.03	23.80	22.61
J78/15	900/15	27.95	26.55	25.60	24.32
L78/15	915/15	29.15	27.69	—	—
(Blackwall)	520	10 $11.45		550	12 $11.98
HIWAY BYWAY	650	13 $15.50		700	13 $16.95
COMPACT	600	13 $14.35		645	14 $14.90
SUVS	685	15 $15.95		In short supply	

Hiway-Byway

Burly giant of a tire that makes fun of winter driving—whether slogging over snow-packed back roads or doing a whisper-quiet 70 in the clear. *5-Yr. Road-Hazard Insured:* Nylon Glass Belted Whitewall—36-Month, 36% Pro-rated Wear-Out Discount Allowance; Non-Belted 4-Ply Nylon Whitewall—30-Month 30% Pro-rated Wear-Out Discount Allowance.



FACTORY DOOR PRICES - To all tire prices on this page add freight from factory. Toronto area 10¢; most others 20 to 60¢; distant ones up to $1.10 (e.g. Gander, Nfld.) 5% discount in lieu of coupons. *Installation* $1.00 each; New Valve and Static Wheel Balance - $1.00 per wheel.

CANADIAN TIRE ASSOCIATE STORE

Phone 535-2845

W. P. HENOPHY LIMITED - - WILLIAMSBURG

SMITHS PHOTO STUDIO
62 Kyle Dr.
Ph. 543-2873
Morrisburg

BOYD'S
COMPARE BOYD'S WINCHESTER
Dodge CHRYSLER Dodge Trucks SALES/SERVICE
-RUSH- HURRY RUSH
Top Quality USED CARS
"Demand Exceeds Supply"
THEREFORE We Will Allow
"Top Trade In Dollar"
For Low Mileage Late Model Used Cars
the right place for the right deal!
BOYD'S
AUTHORIZED Chrysler - Plymouth Fargo Truck Dealer
WINCHESTER ONT.
TELEPHONES
WINCHESTER 774-2520
OTTAWA 236-6505



Part Of Him Could Be Yours

The hefty hereford steer shown in accompanying photo was one of the prize animals auctioned at the Show of Champions Steer Sale in conjunction with the Ottawa Winter Fair.

Purchased by Winchester 100 Club he is now the centre of interest as the service organization sells raffle tickets in an effort to raise much-needed funds for community programs.

Tickets are only $1.00 and the first prize winner will become the winner of 'half' of the steer; a 'hind quarter' goes to the second prize winner and the third lucky ticket holder will receive a 'front quarter'.

The steer is from the Clarence Bilson farm at Forester's Falls, Ontario and Miss Bilson who owned and exhibited the Champion is shown with her prize beast.

The draw will be made at the Club's Christmas meeting and YOU could be a winner - but only if you buy a ticket - or two - or three - or more.

Co-Ordinator Adresses CPTA At S. Gloucester

Joseph Ryan, Intermediate Co-Ordinator for the Carleton Roman Catholic Separate School Board, gave parents some idea of how modern children attack problem solving.

Mr. Ryan was speaking to the reagular C.P.T.A. meeting at St. Mary's School, South Gloucester, and placing the emphasis on mathematics he challenged parents with his "little" problems when he set them to work with graph and chart paper. Mr. Ryan allowed the girls from the choir to help their parents.

When the group was pulled away from their activities, Mr. Ryan talked of the methods that parents used to solve their problems and paralleled this to the steps in problem solving which pupils are guided through in their school activities. He stressed the fact that pupils are different and that all learn at different rates. It is the task of the schools to teach the "how in learning" - that we know how to learn and can learn on our own.

Mr. Ryan further stressed the fact that children learn different things and at different rates today than did their parents because the aims of education fifteen years ago were different from the aims of today.

Following his address, Mr. Ryan fielded questions from the parents. He was thanked for his visit and interesting program by Mrs. Marcel Cote.

Coffee was served after the meeting.



TODAY'S CHILD

BY HELEN ALLEN

THE TORONTO SUN SYNDICATE

Baseball is Bobby's passion so he is extremely proud of the trophy he is holding. The cup was presented to him for being the "best ever" bat boy for a team of older boys but Bobby plays his favorite game as well as giving service to it.

Bobby is 9, slender, healthy and active, with brown eyes and reddish brown, slightly curly hair. His fair skin freckles in the summer. Because of flat feet he needs to wear sturdy shoes but his mobility is not affected at all. Next to baseball he likes camping.

This lad is attending special education classes. He is average in intelligence although his performance in school is not yet up to par, probably because of lack of stimulation in his early years. But Bobby is observant, interested in and inquisitive about a number of things, particularly the exploration of space. He sizes every opportunity to learn about outer space, the planets, spaceships and astronauts, and watches for television programs on those themes.

Bobby needs the certainty of knowing that he is wanted and loved. The ideal home for him will be one where the mother and father are consistent in their handling of children, where youngsters are encouraged to talk about their interests and their feelings, and where there will not be competition for the parents' attention.

To inquire about adopting Bobby, please write to Today's Child, Box 888, Station K, Toronto. For general adoption information, please contact your local Children's Aid Society.



HE LOVES BASEBALL

O.T.H.S. Student To Work Student Young Company

Karen McLaughlin, a grade 12 student at Osgoode Township High School, and best remembered for her outstanding portrayal of Helen Keller during last season's drama competitions, will be working with the Student Young Company this year.

The Student Young Company is a cooperative effort between the Ottawa-Carleton Board of Education and the National Arts Centre to provide the opportunity for young men and women in secondary schools to work with a professional director at the Arts Centre with its resources, human and material, at their disposal. The company is now in its third year.

Miss McLaughlin, daughter of Mr. and Mrs. George McLaughlin of R.R. 1, Osgoode, thrilled audiences throughout the district when she performed the school presentation, playing the part of the unfortunate blind girl.

Fifty students from Ottawa area high schools auditioned in October and Miss McLaughlin was one of the twelve selected.

Dennis Hayes, director of the Student Young Company, described the activities in this manner.

"The process itself is difficult from one point of view, in that most of these young people have never worked together before, yet must present a work for an audience of their peers within a six-week period. Learning to work together as an ensemble is perhaps the most important discipline in this art of the theatre. Other skills and techniques can be learned over a period of years, a lifetime in the development of an artist in the theatre.

Most of these young men and women will not enter the professional theatre. What they can learn, and it is hoped take back to their schools, is an introduction to this other way of knowing, the way of art. The audience too, is introduced to this way of learning, as participants. They, as well as the actors and technicians, must be 'active' in the sense of being open to the experience of the play. 'To educate and to entertain' - the tow-fold purpose of drama according to Aristotle. To entertain is to engage the intellect - if the participants can be engaged, then perhaps, new insights can be gained, new questions can be formed - by both the performers and the spectators.

The Student Young Company will attempt to do this again this year, with a script by a contemporary poet, Dylan Thomas. The play is "UNDER MILK WOOD". The company will be taking this play on a three week tour of the Ottawa area secondary schools in December."

Miss Elaine Bourassa teaches theatre arts at Osgoode Township High School this term. She, other staff members, students and parents throughout the entire area will be watching Karen's progress with extreme interest.

Mountain District News

Mountain

Callers on Sunday of Mrs. Ivan Christie were Mr. and Mrs. Charles Christie of Ottawa, Mr. and Mrs. Brian Christie and Rhonda, of Manotick.

Visitors of Mr. and Mrs. R. Byrd on Saturday and Sunday were Mr. and Mrs. Ernest Byrd, Kingston and Mr. and Mrs. Garry Byrd of Kemptville.

Two bridal showers were given last week for Miss Carol Ann Johnston. The first was Wednesday night November 15th at the home of Mrs. Ella Hoy and Friday November 17th at the home of Mrs. Harry McNeils.

Sunday Callers of Mr. and Mrs. D. Puddy were Mr. and Mrs. Ray Locke and boys of Kemptville.

Mrs. John Cameron is spending a few days at her daughter's Mrs. Roy Hastings of Ottawa.

Guests of Mr. and Mrs. Wilfred McLaren on Sunday were Mr. and Mrs. Roy Saunders of Osgoode.

Mr. and Mrs. Wilfred Utman of Carleton Place spent Sunday with Mrs. Mabel Robinson.

Vancamp

Mrs. Elizabeth Gingrish of Kitchener, grandmother of Mrs. Ronald Lewis, recently spent a few days, with Mr. and Mrs. Lewis and baby.

Farewell Party

Friends and neighbours gathered on Friday evening at the older home in Vancamp of Mr. and Mrs. James Levere, to bid them farewell. They have moved to their new home at Winchester Springs.

The evening was spent in playing cards and visiting. About eleven o'clock, Jim, Edna, Barbara and David were called forward.

Mrs. A. Milne, read an address after which a lovely swag lamp was presented to Jim and Edna. Barbara and David received gifts as well.

Ladies, in charge served a bountiful lunch.

Mr. and Mrs. Keith Smith and Baden Renwick spent Friday at Fournier.

Pleasant Valley

Mr. and Mrs. Wm. Bolten and Mr. and Mrs. Jas. Barton of Prescott were last Sunday visitors at Mrs. Mary Gilmer and Hilliard.

The U.C.W. held their annual Pot-Luck Supper on Saturday evening November 11th in the Orange Hall. A good crowd enjoyed the supper. The dime cards were taken in and an auction sale for the Sunday School. Mr. Herbert Wallace acted as auctioneer.

Mr. and Mrs. David Gilmer were guests last Sunday to a Turkey dinner at their son's, Mr. and Mrs. Ross Gilmer of Ottawa. Mr. Basil Gilmer of Ottawa was also present, Mr. and Mrs. Gilmer were overnight quests at Mr. Basil Gilmer's.

Mr. and Mrs. Ernest Somerville of Groveton were callers on Sunday of Mr. and Mrs. David Gilmer.

Mr. and Mrs. Earl Gilmer spent Thursday as guest of Mr. and Mrs. Wm. Bolten of Prescott.

Birthday greetings are extended to Messrs. Rodney Gilmer of Guelph, Basil Gilmer of Ottawa and Robert Gilmer of Lyn.

Some from here attended the Hulbert Anniversary Services at Hulbert on Sunday.

Mr. and Mrs. David Gilmer were callers at Morrisburg on Thursday.

Mr. and Mrs. Sam Cowan, Evans, Shawn of Prescott were Sunday supper visitors of Mr. Hilliard Gilmer and grandmother Mrs. Mary Gilmer.


ALWAYS READY TO HELP

Say Merry Christmas With . . . .
Family Rings for Mother
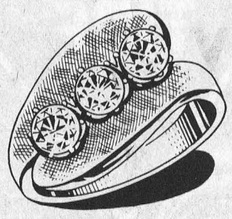
- with stones for each member of the family
See Our Display Of Several Different Designs
HOLMES JEWELLERY
WINCHESTER PH. 774-3343

BINGO
"Join The Winners Circle"
Play Bingo At The
GREELY COMMUNITY CENTER
Every Thursday
At 7:55 P.M. Sharp
Earlybird - $25. Jackpot - $300. Special Games - $15.
26 Games In All Admission 50¢
Now, Every Wednesday
Play EUCHRE AT 8 P.M.



C. A. HOLMES
Plumbing & Heating
Phone 774-2100
WINCHESTER



COIN OPERATED LAUNDRY
This Lady is Really Doing Her Laundry!
Do your shopping, or spend your free time any way you like. Our efficient machines wash clothes cleaner, dry them fluffier.

We Now Have Installed
12 WASHERS AND 4 DRYERS
-NO WAITING
OPEN 7 DAYS A WEEK 7 A.M. TO 11 P.M.
PETER'S COIN WASH
MAIN ST. WINCHESTER


COMPLETE LINE OF
TRACTOR TIRE
CHAINS
WIRE ROPE
ALL SIZES IN STOCK
STEER HERE FOR VALUES
ALWAYS A DISCOUNT
PINKUS
Salvage & Auto Parts Ltd.
WILLIAMSBURG
CALL COLLECT 535-2759

SAVE ON PHILCO COLOUR

Not exactly as illustrated
PHILCOMATIC I
26" Colour Television 26C332WA
only 599. with trade
Enjoy all of the Philcomatic I performance benefits in a full console execution finished in rich walnut.
This model features
- Philcomatic I tuning system. Just select the channel, a push of the Philcomatic button puts into full operation automatic tint, color, and A.C.T. for a beautiful color picture
- Philcomatrix I black matrix picture tube
- Transistorized solid state signal system
- Cosmetic color circuit
- Transistorized UHF/VHF tuners
- Memory-matic pre-set fine tuning
- Lighted UHF/VHF channel indicators
- Instant response
- 75 OHM input
BLACK'S TV AND APPLIANCES
WILLIAMSBURG
535-2561
"We Service What We Sell"

The Valley Sportsman

by Bob Rosborough

Deer hunting season is one time of the year when everyone has something to say. You hear the conservationists running down the hunter because he's killing off the natural game. You hear facts and figures from many different groups and all are different. Well I guess it's time for me to get into the act. I'm not going to bore you with facts or so called facts. I would just like to point out that the Virgina White Tail deer is now more plentiful and is found in more areas than before the white man ever decide to sail a ship across the Atlantic. These deer need cover but they also need open spaces---open spaces made by the farmers clearing the land. Money is spent each year making deer yards so that the deer population will grow and have feed for the winter. This money comes from the public of who the hunters usually give through fees in the amount of $2,500,000. Don't take my word for it. Write Natural Resources in Toronto. They have the true facts and figures but I also have their annual reports plus their weekly reports from three different areas coming to my desk each week. If you want an argument, then let's have one...I'll quote the release dates as well as the figures.

As far as deer unting goes, it is a great sport to those who participate. Man is a hunter. He always has been and always will be. He has an inbuilt instinct for survival and hunting allows his inner instincts to be put to the test. But it has many side benefits. I can show you an eighty year old man that has hunted and trapped all his life...and I'd bet a hundred dollars that he could out last any of us in a jaunt through the woods. Hunting is a physical sport. Not the way hockey or football is, but it makes you use your muscles, your instincts, your cunning, and your ingrown will to survive. To conservationists, it's all right for you to sit back and say that hunters are nothing but killers... but they throw more money out of their pockets for deer studies and deer yards than you do. It's about time that people start to realize that deer hunting is a sport like big game fishing and let's leave the hunter alone for once. Like I said, if you want an argument, I'll give you one.

Garbage Can Award

The Garbage Can Award goes to the townships that still insist on using old used oil to hold the dust down on the roads. Sure it makes for a fairly flat and hard surface but have you ever noticed the runoff after a large rain? It spreads the oil into beaver floods, marshes and little ponds that produce abundant wild life. Our prize to you is an empty oil drum and an Ontario Water Resource writ demanding that you stop this ancient and outdated practice.

Canadian Water Not For Sale Or Diversion

No sale or diversion of water to the United States has been or is being contemplated by the governement of Canada, Environment Minister Jack Davis said today.

Mr. Davis was referring to remarks made on the CBC's Sunday night television program Weekend which suggested that there were plans to divert water from Northern Ontario through the Great Lakes system into the United States.

"There is absolutely no truth in this," said Mr. Davis. "Canada's water is not for sale."

The minister said there has been no change in Canada's policy since a statement was made in the House of Commons on February 24, 1970, indicating that the governments of Canada and Ontario were making studies of northern Ontario water resources.

This statement continued: "There has been and there is no participation in these studies by representatives of the United States Army Corps of Engineers, nor by any other United States agency."

Mr. Davis said: "Not only has no such water diversion project been launched, but no proposal to export water has been made to Canada by the U.S. government."

NDDHS Students Receive On Job Experience

The students of the Special Commercial Class from North Dundas District High School will be involved in a work experience program during the last week in November.

The purpose of this program is to give the student not only experience in dealing with people but also a chance to practice their skill in a business environment. The girls will be working at various places in Chesterville, Winchester, Ottawa, Kemptville and Cornwall. Since the middle of September the students have been working twice weekly for different department heads throughout the school, doing secretarial duties such as typing and filing.

This arrangement has been of benefit to the girls and we hope this work cxperience will help tham even more to become efficient secretaries.

Do It the Easy Way
Use The Press Classifieds

Everlasting Summer

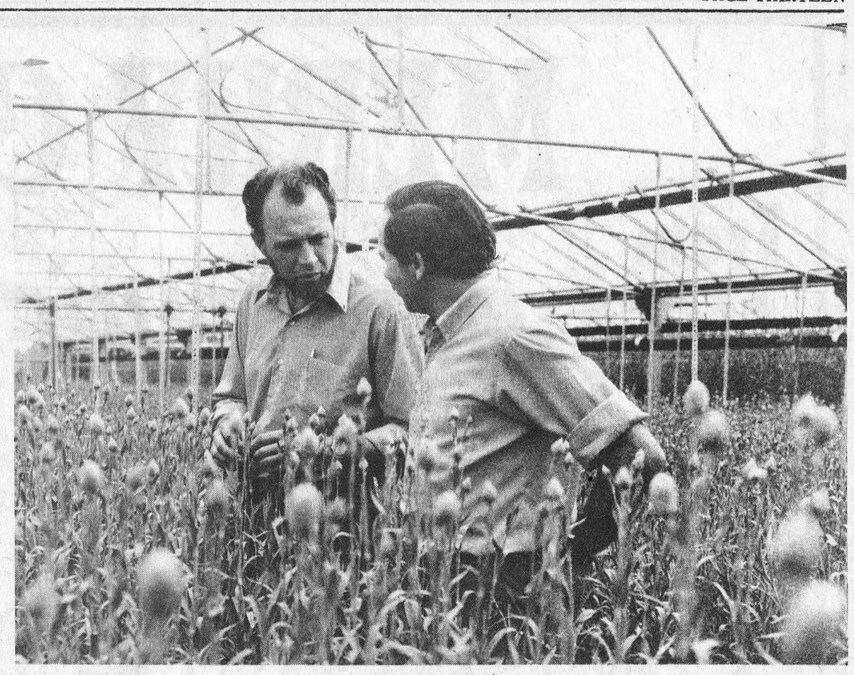

Outside, the growing season has ended for another year. Here under a canopy of glass, next year's plants are already on the grow. In the picture a floriculturist with the Ontario Ministry of Agriculture and Food talks with the grower. Ontario's consumers are well-aware of the many food products grown in the province's greenhouses. However, another part of the industry is of increasing importance. The production of flowers and ornamental plants increases yearly. In 1971 an estimated 13 million dollars worth of nursery stock and close to 30 million dollars worth of flowers were grown in the province.
(Photo by the Ontario Ministry of Agriculture and Food)

FARM NEWS

by Mrs. Mary Moore Home Economist, ARDA

THE VERSATILE RUTABAGA

In fall and winter, especially, many of us like to serve rutabaga in our meals. Today's rutabaga has come a long way from the first rutabagas cultivated 4000 years ago in Asia. It has a milder, sweeter flavour, and a finer texture than earlier varieties. A rutabaga is the Laurentian variety of the yellow table turnip.

When shopping, look for a smooth, firm, well-rounded rutabaga which is heavy for its size. Fresh rutabagas are available from late August until early May. Rutabagas offer good shopping value: 1 lb. rutabaga, diced and cooked, will yield 2 - 2 1/2 cups of vegetable or 4 generous servings.

Rutabagas also offer good food value; and are a must for the weight watcher. 1/2 cup rutabaga only has 40 calories; and it contains 36 mg. of Vitamin C. This is a good source for Vitamin C, which is required daily in the diet.

Always cook rutabaga quickly in a small amount of water. This will retain the maximum amount of vitamins and flavour. Boiling and mashing is not the only way to cook and serve rutabaga. Try some different ways to add variety to your meals. For main courses, rutabaga may be diced, creamed, glazed, french-fried, pickled or made into corquettes and deep fat fried. Rutabaga may be combined with other vegetables and fruit, too. For example, try combining it with apples, peas and carrots, or onions; or add cheese or sour cream. Of course, do not forget that rutabaga makes a good addition to relish trays.

Have you ever served rutabaga for dessert? There are several dessert recipes available which use rutabaga. For example, it may be combined with spices, and evaporated milk to make rutabaga pie; or with nuts, dates and orange juice to make Rutabaga Nut Bread. There are good cake recipes using rutabaga, too, such as Rutabaga Spice Cake and Glazed Pineapple and Rutabaga Cake.

The local Agricultural Office has a booklet "Ontario Rutabagas" which will give you more ideas for using rutabagas; or you may get other recipe ideas from the Ontario Rutabaga Council in Oakville. Try some new ways of serving rutabaga and see how versatile it is.

Mountain UCW Plans Supper

The president opened the November meeting of Mountain U.C.W. with the singing of Hymn 510 - "From Ocean Unto Ocean Our Land shall own Thee, Lord".

Plans were completed for the annual Christmas Pot-Luck Supper to be held December 5th at 7:30 p.m.

Audrey Gibson and Fern Bryan gave a report of their visit to the Fall Rally at Johnstown.

"Remembrance" was the theme of Worship Service under the leadership of Lillian Van Allen. An interesting item was the history of John Mc Crae, the author of "In Flanders Fields".

The study of Africa was completed by Phyllis Simms and a review was made of the burdens the African States must bear.

All members enjoyed a discussion of Africa to-day.

A social time was enjoyed by everyone.

COME NOW WHILE SUPPLY IS AT ITS BEST

GENERAL TIRE

WINTER CLEAT

S.L.P. BELTED



- Polyester Belted.
- Nylon Cord Sidewall Construction.
- Husky self cleaning cleats.
- Tread remains flexible at sub-zero temperatures
- Super low profile.

14.95 Up

Call Collect For Prices On Your Size
535-2759

GENERAL TIRE

PINKUS
Salvage And
Auto Parts Ltd.

This Year-Any Year
INSURANCE
Your Best Investment

© 2601 JULY'72 M.P. 49



Package Policy: Total Coverage

Our complete, comprehensive homeowners' policy covers loss due to fire, theft, storm damage, more. One premium. Check with us for details.

SUMMERS Insurance Service
PHONE 774-2515 WINCHESTER

Flowers

Flowers . . . Perfect for gifts, and perfect any time

See our array of Gifts

DURANT'S
FLOWERS & GIFTS
448-2060 Chesterville

RE-ELECT
ALBERT McKEOWN
AS YOUR REPRESENTATIVE ON THE OSGOODE MUNICIPAL COUNCIL
ON DECEMBER 4TH, VOTE
McKEOWN, ALBERT
FOR FURTHER INFORMATION, PHONE 821-2652

PANTHER CONSTRUCTION CO.
GENERAL CONTRACTORS,
R.R. 2, Mountain, Ont. Phone 774-5804
Proudly Present Quality Built Homes At Fair Prices.
In Winchester, Chesterville, Morrisburg, Kemptville, Cornwall, Prescott and areas

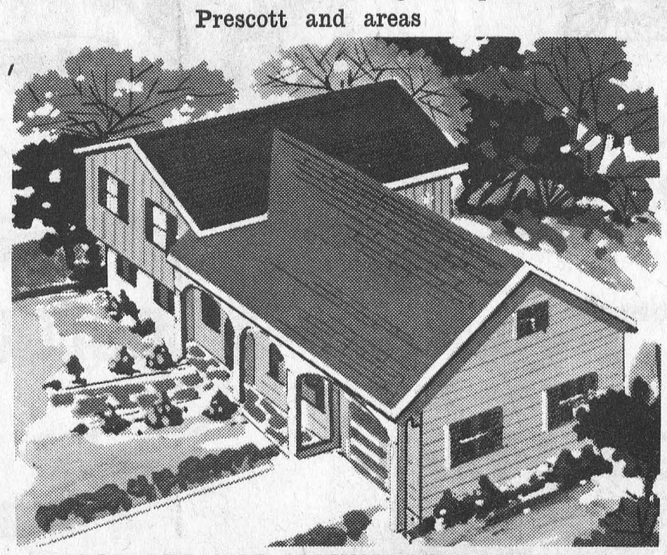

THESE ARE NOT MANUFACTURED HOMES

Let Panther Construction Company work with you in planning your dream home. We have a few choice lots available for immediate construction.
At your convenience, it would be a pleasure to discuss the many factors involved such as — location, lot size, home size and features, type of building, maintenance, price, mortgage, resale, etc. in purchasing your home.
Our construction program also includes custom homes, commercial, industrial and apartment buildings.

Ask to see a representative to-day

A.&R. GREGOIRE AUTO Ltée EMBRUN ONT.

1972 VEGA, *four speed transmission, and radio. Stock No. 3478*

1970 BUICK CENTURIAN, *fully equipped. Stock No. 3588*

1972 CATALINA, *four-door Hard Top, fully equipped, air conditioned. Stock No. 3599*

1969 FORD *Half Ton Pick-up Truck Stock No. 3484*

1967 VALIANT, *six cylinder, automatic. Stock No. 3485*

"TRADE WHERE THE ACTION IS"
A&R GREGOIRE AUTO Ltee.
EMBRUN, ONT. 443-2842
Ottawa Line 237-0870, 824-5667

MERRY CHRISTMAS FRIENDS

From

VICE FURNITURE your "Santa Claus" store



Enter Our

"It Pays To Shop At Vice Furniture Bonanza"

Hundreds Of Dollars In Prizes To Be Given Away

- Including -

4 - $25.00 CREDIT NOTES- one to be drawn for every Saturday from Nov. 25th to and including December 16th.

And The Grand Prizes

1 - $50.00 CREDIT NOTE
to be drawn Sat., Dec. 23 at 5:30 p.m.

and

1 - 1973 Kitty Cat Snowmobile
to be drawn Sat., Dec. 23 at 5:30 p.m.

The Cat cut down to kid size.

Kitty Cat

It's Easy To Enter

—One Chance with every $10.00 Cash spent at Vice Furniture before 5:30 a.m. on December 23rd.

—One Chance with every $10.00 Paid on Account at Vice Furniture before 5:30 p.m. on December 23.

OR - One Chance with every purchase or payment on account under $10.00.

Chairs That Will Make Any Santa Feel Proud

Something New Swivel Rocker Recliners from **149.95**



Recliners from **79.95**

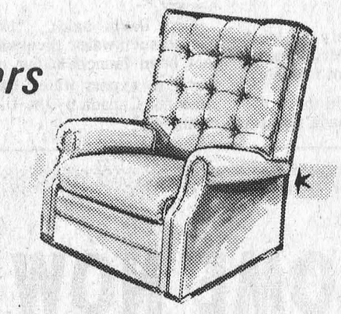

Platform Rockers from **49.95**



Rocker Recliners from **99.95**

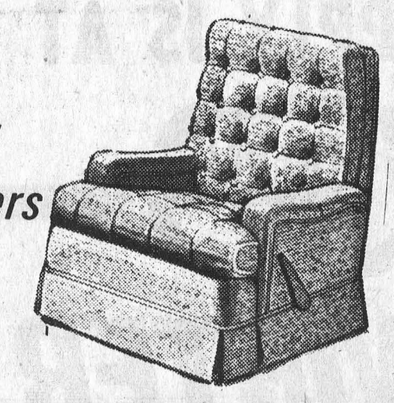

DON'T FORGET WINCHESTER'S SANTA CLAUS PARADE SATURDAY, DEC. 9th.



MODULAR STEREO From **69.95**

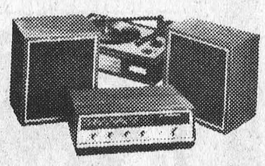

PLATE GLASS MIRRORS From **18.95**

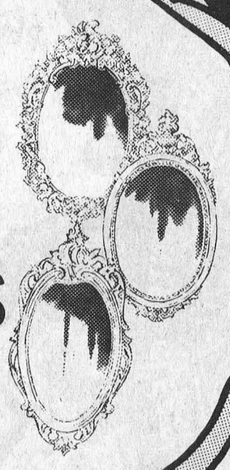

COLOUR TV From **389.**

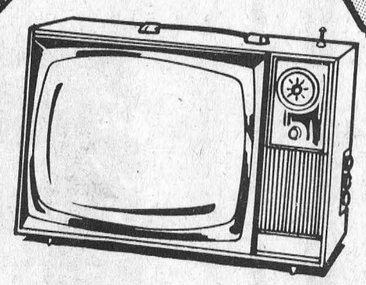

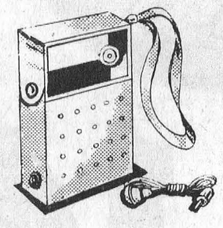

PORTABLE RADIOS From **2.99**

We Are Open Six Days A Week And Friday Nites

WATCH FOR OUR SPECIAL CHRISTMAS HOURS



Wall To Wall Carpet

(We Can Guarantee Pre-Christmas Installation)

CELANESE PROPYLON TWIST

9.97 sq. yd.

Choice Of Colours

Quantity Limited
Call Today



VICE FURNITURE

PH. 774-2800 WINCHESTER