The Morrisburg Leader

LXXVIII NO. 3. MORRISBURG, ONTARIO, FRIDAY, JANUARY 19th, 1940. 1.50 PER YEAR.

FLOUR

Maple Leaf, 98's	2.80
Castle, 98's	2.40
Royal Household, 98's	2.80
Five Roses, 98's	2.95

FEEDS

Bran	1.45
Shorts	1.45
Middlings	1.55
Oil Cake Meal	2.25
Pig Starter	2.35
Pig Grower	2.25
Porkmaker	2.10
Hog Concentrate	3.15
Screenings	1.25
Malt Sprouts	1.45

POTATOES

New Brunswick Green Mountain, Canada
Grade A 1.25

POULTRY FEEDS

Monarch Laying Mash	2.65
Cafeteria Laying Mash	2.60
Lakko OAC Laying Mash	2.45
No. 2 Durum Wheat	1.65
Oyster Shell	1.05
K. D. Corn	1.70

The MORRISBURG FEED & PRODUCE Co.

MORRISBURG, ONT. Phone 88



Hawe's Floor Gloss

No Rubbing
No Polishing

For Linoleum, Oilcloth, Varnished or Painted Floors. Do not rub. Just wipe it on. Dries in 15 minutes to transparent gloss, renewing the color and beauty of your floor.
LARGE TIN, ONLY 53c

NEATSFOOT OIL

For oiling, softening and preserving leather, harness, boots, fan belts, or any kind of leather goods.
LARGE SIZE BOTTLE, ONLY 25c

METALITE LIQUID SOLDER

JOINS AND REPAIRS—Wood and Furniture, Glass, Crockery, Enamel and Granite Ware, Bakelite, Aluminum, &c. A general All-Around Fixer, requiring no heat.
GENEROUS SIZE TUBE 25c

BULL-GRIP LIQUID GLUE

For mending Wood, Leather, Paper, or the odd job about home. A handy bottle with brush or spreader. 15c

COLORED BRONZE FOR DECORATING

Your choice of 8 colors; Aluminum, Gold, Green, Copper, Blue, Brass, Fire, Deep Gold, in handy glass Tubes.
EACH 15c

R. H. BRADFIELD & CO.

The Hardware Store
MORRISBURG Phone 10 ONTARIO.

Meeting To-night To Discuss Proposed St. Lawrence Project

A Public Meeting has been called for to-night, (Friday) in the Auditorium of the Collegiate Institute, by Reeve Fred H. Broder, at which the St. Lawrence Waterways Development Project will be discussed.

Up-to-date authoritative information on this timely subject will be given by George H. Challies, M.P.P., who has devoted considerable time and energy during the past few years to its study. There will also be other speakers.

The meeting is called for 8 p.m., and it behooves every citizen of the town and district, who is interested in its future welfare to attend this meeting.

Mrs. George Carter

There passed away at the Brockville General Hospital, on Sunday noon, Mrs. George Carter, for many years one of Morrisburg's most highly esteemed citizens.

The late Mrs Carter was born in Scotland, and at an early age emigrated to Canada with her parents, the late James McKenzie and his wife, Helen Clark, to the beautiful farm known as the George McKenzie farm below Crysler's Monument. She was married to the late George Carter, who passed away four years ago. She was a devout member of Knox Presbyterian Church, and a member of the Ladies' Aid Society. The late Mrs. Carter was a very sociable and generous woman, and no worthy cause ever appealed in vain to her generosity.

The funeral, which was held on Tuesday afternoon at the residence of her sister, Miss Jessie McKenzie, was a very representative one. The service was conducted by Rev. Mr. Turner, of Winchester, who spoke very comforting words on the life of the deceased. Miss Frances Smith sang in her usual pleasing way "Be Still, My Soul, The Lord is on Thy Side", accompanied on organ by Miss M. Smith, her sister. Remains were placed in the vault in Mount Pleasant Cemetery to await burial in the family plot in the spring.

Pall bearers were Messrs. Herbert Paull, J.H. Meikle, George D. Meikle, Robert Merkley, F. R. Chalmers and George McIntyre.

Many beautiful floral tributes were placed around the casket by sorrowing friends.

The survivors are, one sister, Miss Jessie McKenzie, and two brothers, Rev. W.J. McKenzie, Kingston and Mr. George McKenzie, Morrisburg.

CURLING NEWS

The Games Committee of the Ladies' Curling Club has drawn up a schedule for the season. There are eleven rinks competing and each will play eleven games to complete the schedule.

During the past week, several games were played, scores as follows:

Mrs. A.K. McGill 7, Mrs. James Mallen 7.; Mrs. Harry Meikle, 9—Mrs. C. Crober, 7; Mrs. Charles Stubbs 6—Mrs. Fred Broder 6; Mrs. J.S. Toshack, 9; Mrs. C. Hunter, 3. Mrs. Harry Meikle, 9—Mrs. J. Mallen, 1; Mrs. Fred Broder 11—Mrs. C. Hunter 1.

The following is the schedule for the remainder of the season:

JANUARY 22—
On Ice No. 1—Miss Muriel Weegar vs. Mrs. A.K. McGill, 2.00 p.m.
On ice No. 2 Miss Marjory Weegar vs. Mrs. Jas. Mallen, 2. p.m.

JANUARY 23—
On ice No. 1, Mrs. H. Meikle vs. Mrs. C. Hunter, 2 p.m.
On ice no. 2, Mrs. C. Crober vs. Mrs. J.S. Toshack 2 p.m.

JANUARY 24—
On ice no. 1, Mrs. C. Stubbs vs. Mrs. M.A. Epplett, 2 p.m.
On ice no. 2 Mrs. F. Broder vs. Miss Muriel Weegar 2 p.m.

JANUARY 25—
On ice no. 1, Mrs. H. Meikle vs. Mrs. J.S. Toshack 2 p.m.
On ice no. 2, Mrs. J. Mallen vs. Mrs. C. Crober, 2 p.m.

JANUARY 26—
Ice no. 1, Miss Marjorie Weegar, vs. Mrs. A.K. McGill, 7 p.m.
Ice no. 2 Mrs. C. Hunter vs. Mrs. C. Stubbs, 2 p.m.

JANUARY 29—
Ice no. 1, Mrs. Fred Broder vs. Mrs. M. Epplett, 2 p.m.
Ice no. 2 Miss Muriel Weegar vs. Mrs. J. Mallen 2 p.m.

JANUARY 30—
Ice No. 1, Mrs. A.K. McGill vs. Mrs. H. Meikle, 2 p.m.
Ice No. 2, Mrs. C. Crober vs. Mrs. C. Hunter, 2 p.m.

JANUARY 31—
Ice No. 1, Mrs. J.S. Toshack vs. Mrs. C. Stubbs, 2 p.m.
Ice No. 2, Miss Marjorie Weegar vs. Mrs. F. Broder, 2 p.m.

FEBRUARY 1st—
Ice No. 1, Muriel Weegar vs. Mrs. M. Epplett, 2 p.m.
Ice No. 2, Mrs. J. Mallen, vs. Mrs. C. Hunter, 2 p.m.

FEBRUARY 2nd—
Ice No. 1, Mrs. H. Meikle vs. Mrs. C. Stubbs 2 p.m.
Ice No. 2, Mrs. J.S. Toshack vs. Miss Marjory Weegar 7 ...

FEBRUARY 5—
Ice No. 1, Mrs. A.K. ... vs. Mrs. C. Crober, 2 p.m.
Ice No. 2, Mrs. F. Broder vs. Mrs. J. Mallen 2 p.m.

FEBRUARY 6th—
Ice No. 1, Miss Muriel Weegar vs. Mrs. C. Hunter, 2 p.m.
Ice No. 2, Mrs. M. Epplett vs. Mrs. H. Meikle 2 p.m.

FEBRUARY 7th—
Ice No. 1, Mrs. A.K. McGill vs. Mrs. C. Stubbs, 2 p.m.
Ice No. 2, Mrs. C. Crober, vs. Miss Marjorie Weegar 2 p.m.

FEBRUARY 8th—
Ice No. 1, Mrs. J.S. Ttshack vs. Mrs. J. Mallen, 2 p.m.
Ice No. 2, Mrs. F. Broder vs. Mrs. H. Meikle, 2 p.m.

FEBRUARY 9th—
Ice No. 1, Mrs. C. Hunter vs. Mrs. M. Epplett, 2 p.m.
Ice No. 2, Mrs. C. Stubbs vs. Miss Marjorie Weegar, 7 p.m.

FEBRUARY 12th—
Ice No. 1, Mrs. L. McGill vs. Mrs. J.S. Toshack, 2 p.m.
Ice No. 2 Miss Muriel Weegar vs. Mrs. C. Crober, 2 p.m.

FEBRUARY 13th—
Ice No. 1, Mrs. Jas. Mallen vs. Mrs. M. Epplett, 2 p.m.
Ice No. 2 Mrs. H. Meikle vs. Miss Muriel Weegar 2 p.m.

FEBRUARY 14th—
Ice No. 1 Mrs. C. Crober vs. Mrs. Fred Broder, 2 p.m.
Ice No. 2 Mrs. A.K. McGill vs. Mrs. C. Hunter, 2 p.m.

FEBRUARY 15th—
Ice No. 1, Miss Marjorie Weegar vs. Mrs. M. Epplett, 2 p.m.
Ice No. 2, Mrs. C. Stubbs, vs. Miss Muriel Weegar, 2 p.m.

FEBRUARY 16th—
Ice No. 1, Mrs. J.S. Toshack vs. Mrs. Fred Broder 2 p.m.
Ice No. 2, Mrs. H. Meikle vs. Miss Marjorie Weegar, 7 p.m.

FEBRUARY 19th—
Ice No. 1 Mrs. J. Mallen vs. Mrs C. Stubbs, 2 p.m.
Ice No. 2, Mrs. L. Crober, vs. Mrs. Epplett 2 p.m.

FEBRUARY 20th—
Ice No. 1, Mrs. A.K. ... vs. Mrs. Fred Broder, 2 p.m.
Ice No. 2, Mrs. J.S. ... vs. Miss Muriel Weegar, 2 p.m.

Shop-Breakers Are Sentenced on Friday

In Dist. Magistrate McCormick's weekly court in Morrisburg last Friday, Jean Lalonde, Charles Paquette and Roger Jolicoeur pleaded guilty to the charge of "unlawfully breaking and entering the store of John F. Casselman," on December 23, and each received a definite sentence of six months in the Ontario Reformatory at Guelph. The charge against Yvon Beauchamp was withdrawn, and, in noting this fact, the Magistrate said, "I want you to understand you have had a close shave."

The four had been conveyed to the court room at Morrisburg by Town Constable Clarence Biccum and Provincial Constable Throop, by whom they had been arrested and taken to Cornwall on December 23, after Constable Biccum had captured them as they attempted to rob the Casselman store. All three convicted men are young in years and are residents of Ottawa. They had as counsel, Lionel Chevrier, K.C., M.P., Cornwall, and prosecuting was Crown Attorney John G. Harkness.

"I understand," said Mr. Harkness, "this is a sort of preliminary to other charges in the city of Ottawa. I am content that they should be sentenced to six months on each charge, the sentences to run concurrently here. The Ottawa authorities will have better opportunity to know what should be meted out to them ultimately."

Mr. Chevrier expressed gratitude to the Crown for the attitude taken and pointed out that very little had been stolen here, which circumstance the magistrate observed was perhaps due to the vigilance of Constable Biccum.

Concurrent sentences imposed grew out of the fact of admission of guilt in connection with a burglary at the Bessin store here, shortly before Christmas.

Mrs. Geo. Reddick

Tribute to the memory of Mrs. George Reddick, a highly esteemed resident of Spencerville, was paid by many friends and relatives, at her funeral, held from her late residence to St. Andrew's Presbyterian Church on Tuesday afternoon. Rev. H. P. Maitland conducted the service, assisted by the choir, with Mrs. G. R. Drummond as soloist, and Rev. W. P. Wornell, of the United Church.

Born in Dundela, 68 years ago, the deceased was formerly Miss Anna Casselman, and was a daughter of the late Mr. and Mrs. Jno. Casselman. Following her marriage, 42 years ago, she moved with her husband to a farm near Morrisburg, where she lived until 15 years ago. Since then they have operated the Spencerville hotel. Mrs. Reddick was a member of St. Andrew's Presbyterian Church.

Surviving besides her husband are: one daughter, Mrs. Erwin McIntosh, of Watertown; one son, Albert, at home; nine grandchildren; one sister, Mrs. George Brown, Morrisburg, and one brother, Howard Casselman, Morrisburg.

Interment was in Morrisburg cemetery.

St. James' Church Vestry Meeting

The annual vestry meeting of St. James' Church was held on Monday evening, January 15th, in St. James Parish Hall. The Rector, the Rev. G. Oliver Davies presided and there was a large attendance to hear the reports of the various activities of the past year. The Rector in his address expressed his thanks to those who had filled the various offices and to the organizations of the church, and his appreciation of their work and loyalty. The work of the Women's Guild, the Women's Auxiliary, the A.Y.P.A. and Altar Guild, and Sunday School received particular comment. All reports showed a healthy sign of activity.

The Women's Guild report was presented by Mrs. Summers in the absence of Mrs. Swayne, Sec'y-Treasurer. The W. A. report by Mrs. Fred Myers, the Mission Fund report by Miss Marjorie Weegar and the Treasurer's report by Mr. Stan. Finnie.

Mr. Finnie also gave the report of the Cemetery Committee. Immediately after the reading and acceptance of the various reports, the vestry proceeded to the appointment and election of church wardens, sidesmen and lay delegates. Results were as follows:

Rector's Warden, H. Graham;

People's Warden, D.H. Weir.

Sidesmen: Messrs. Duprau, Swayne, Connolly, Hunter, Bradfield, Morash Robinson, C. Merkley, Prunner, Corey, Paull, R. Merkley.

Treasurer, S. Finnie.

Lay Delegates— S. Finnie and O. Duprau.

At the conclusion of the meeting, refreshments were served by the A. Y.P.A.

Cameo Theatre

EVENINGS AT 7.15 & 9.00
EACH AFTERNOON AT 2.30

NEXT WEEK'S PROGRAMME

MON. TUES. WED.,
THE BIG EVENT OF THE YEAR.
Under Auspices of United Church Choir.
SPENCER TRACY,
RICHARD GREENE,
SIR CEDRIC HARDWICKE,
and NANCY KELLY,
—in—
Stanley and Livingstone
One of the Greatest Pictures of All Time.

THURS. - FRI. - SAT.
JANE WITHERS
—in—
Chicken Wagon Family
"SLAPSIE MAXIE'S"—Comedy.
"LITTLE LION HUNTER"—
MERRIE MELODY.
FOX MOVIE TONE NEWS.

This Fri.—Sat. Now Playing
VIRGINIA WEIDLER
AND TIM HOLT —in—
The Rookie Cop
—and—
ANNE SHIRLEY —in—
Sorority House

CAMEO HIGHLIGHTS

Another of the greatest of attractions will be here on Monday, January 29th, for 3 nights, "THE PRIVATE LIVES OF ELIZABETH AND ESSEX," with Bette Davis and Errol Flynn, both of whom do the finest work of their career in this wonderful picture. All in beautiful technicolor—a picture that should not be missed.

—READ THIS—
FILMS A NERVE TONIC!

Benjamin de Casseres, one of the world's greatest Psychiatrists, says "I believe that one of the main reasons for the high health rate of the American people is our love of the movies. Nothing distracts us from our worries more completely than that which makes exclusive appeal to the eye and ear, and concentrates the mind on rapid movements. Ninety-nine people out of a hundred who come out o fa picture house are refreshed mentally and physically, even more so than they are at a football or baseball match. Motion pictures are part of our national hygeine, second only, I believe, to the bathtub in importance. Personally, if I do not get fy average weekly if I do not get my average weekly irritable....."

The M. F. BEACH Co., Ltd.

WINCHESTER

Operating continuously since 1856

Manufacturers and Dealers in Sash, Doors, Interior Trim, and all kinds of Building Material.

Special attention given to high class work, such as stairs, built in Kitchen Cabinets, Clothes Closets of Aromatic Moth Proof Tennessee Cedar, and various other lines. Procure storm sash and save the cost thereof in fuel. Quotations given promptly on application.

"AT THE OLD STAND"

We wish to announce that we are operating from our new Warehouse. We quote:

Purina Laying Mash	2.25
BLACHFORD'S O. A. C.	2.45
Layeteria, O. A. C.	2.55
Bonanza Laying Mash	2.45
Pig Starter	2.35
Hog Grower	2.15
Hog Concentrate	2.65

A FULL LINE OF MILL FEEDS AT LOWEST MARKET PRICES!

JOHN DAIN
PHONE: OFFI... RESIDENCE 601-R1-2

Commander of Canadian Forces In England Gives A Smile



Major-General A. G. L. McNaughton, commander of the Canadian forces in England, was in rare good humor when this excellent photograph was taken in England as he talked with other officers at the military depot where the Dominion's expeditionary forces are undergoing further training. The officer at the right is Lieutenant J. N. S. Buchan, son of Lord Tweedsmuir.

Sunday School Lesson . .

LESSON III
A NEW STANDARD OF GREATNESS
Matthew 20
Printed Text: Matt. 20 : 17-28

Golden Text: "While we were yet sinners, Chirst died for us. Rom. 5:8.

THE LESSON IN ITS SETTING

Time — All the events recorded in this lesson occurred in March, A.D. 30, the year of our Lord's crucifixion.

Place — The events of the entire narrative took place in Peraea, with the exception of the healing of the blind men recorded at the end of the chapter, which took place near Jericho.

The parable of the laborers in the vineyard, found first in our lesson, was intended primarily to apply to the rewards to be given those who serve Christ in his kingdom. It taught the disciples that however, long continued their work, abundant their labors, yet without charity to their brethren, humility before God, they are nothing. The spirit in which work is performed is the important thing in the eyes of God.

His Approaching Death

Matt. 20:17. And as Jesus was going up to Jerusalem, he took the twelve disciples apart, and on the way he said unto them, 18. Behold, we go up to Jerusalem; and the Son of man shall be delivered unto the chief priests and scribes; and they shall condemn him to death, 19. and shall deliver him unto the Gentiles to mock, and to scourge, and to crucify: and the third day he shall be raised up. Note the minute details which the Lord here foretells regarding his death. Jesus knew he came to die for our sins, and he never attempted to escape the awful sufferings and the shameful death which this holy, glorious purpose involved. But whenever our Lord speaks of his death, he also speaks of his resurrection. He did not contemplate the horror of the one without drawing encouragement from his confidence in the other.

Two Came Asking Favors

20. Then came to him the mother of the sons of Zebedee with her sons, worshipping him, and asking a certain thing of him. (The mother of these two disciples is elsewhere identified as Salome). 21. And he said unto her, What wouldest thou? She saith unto him, Command that these my two sons may sit, one on thy right hand, and one on thy left hand, in thy kingdom. 22. But Jesus answered and said, Ye know not what ye ask. Are ye able to drink the cup that I am about to drink? They say unto him, we are able. John's was a refined and reserved nature, but pride was his besetting sin. In his work for Christ he believes he possesses a secret which the other disciples do not share; he criticizes their conduct from the height of his own ideal. The sons here, replying to Jesus' question, showed a loyalty and devotion to him, but also a spirit of self-seeking and of pride, which if allowed to go on would be the repudiation of the very principles which Christ by his life and death would teach.

23. He saith unto them, My cup indeed ye shall drink, but to sit on my right hand, and on my left hand, is not mine to give; but it is for them for whom it hath been prepared of my Father. 24. And when the ten heard it, they were moved with indignation concerning the two brethren. Christ meant: Not upon the basis of favor will men get into office in my kingdom; they will be put into office according to fitness, and that within the will of God. When God prepares an office for a man, he prepares the man for the office; and there is perfect fitness.

Service to Others

25. But Jesus called them unto him, and said, Ye know that the rulers of the Gentiles lord it over them, and their great ones exercise authority over them. 26. Not so shall it be among you: but whosoever would become great among you shall be your minister; 27. and whosoever would be first among you shall be your servant. The Lord does not repudiate the desire of a man to be great, but only his desire to be great if it is a selfish one, by which he would obtain a position of lordship nd power over other men. True greatness, says the Lord, — and here is one of the most revolutionary teachings of the New Testament — is to be found in serving others, not commanding others; in spending upon others, not acquiring wealth by the service of others. 28. Even as the Son of man came not to be ministered unto, but to minister, and to give his life a ransom for many. Christ came to earth to serve others; his ministrations took in all men. He is to be our pattern in this life, no matter how contrary to worldly ideals his teachings may be. In these days let us stand out firmly for the things which Christ exalted and manifested.

Teething

Not long ago Assistant Fire Chief Frank Taylor of London, Ont., was having trouble with his teeth. So he had them yanked out and got in false ones.

Last week Chief Taylor appeared on duty minus his "store teeth." He told his fellow firemen he couldn't wear them.

"A third set of teeth is growing in," he explained.

RADIO NOTES AND NEWS

By MADGE ARCHER

JANUARY PROGRAMS

In keeping with that "After New Year's" feeling, little advance news has been coming in during the last two weeks about favorite radio programs — for radio editors to write about. This much has seeped through though:

The NBC Great Play to be heard at 2 p.m. on Sunday, January 21, will date from 1830. It will be Victor Hugo's "Ruy Blas." "Rip Van Winkle" will be given the following week.

Lanny Ross, "the nighttime star who shines in the day time" will begin a new five times weekly program over the CBS network on Monday, January 22 from 2.00 to 2.15 p.m. Mr. Ross has been one of radio's outstanding singers for over a decade.

GALAXY OF STARS

The Opening gun in Eddie Cantor's "March of Dimes" campaign for the Committee for the Celebration of U. S. President Roosevelt's Birthday will get away with an hour's broadcast by a galaxy of Hollywood movie and radio stars on Saturday night, January 20, over the combined networks of the NBC, CBS and Mutual Systems. The broadcast will begin at 11 p.m. EST. Among those scheduled to entertain are:—Connie Boswell, Mickey Rooney, Meredith Willson, Bob Hope, Rudy Vallee, Burns and Allen, Frances Langford, Bob Burns, Fannie Brice, Bing Crosby and many others. Eddie Cantor will act as master of ceremonies.

Musical Americana, a new weekly half-hour musical program featuring the Westinghouse Orchestra, composed of 95 musicians selected from the Pittsburgh Symphony and KDKA Orchestras, with Deems Taylor as master of ceremonies and Raymond Paige as conductor, will be broadcast over 87 stations of the NBC-Blue network at 8 p.m. beginning Thursday, January 25.

* * *

Gay French Quebec will be presented to the rest of Canada by the CBC when the new edition of "Sur Les Boulevards" with Lucienne Delval, songstress and Jose Delaquerriere vocalist, will be heard on Friday evenings from Halifax to Vancouver.

* * *

"WHAT WOULD YOU DO?"

A new and interesting type of quizz program went on the air on Thursday evening, January 11th. This program, entitled "What Would You Do?", invites listeners to send in questions on what they would do, under certain conditions. Judged by the sponsors of the program and, if accepted, are paid for and used on future programs; also there is a grand prize of a big cash award, each week.

Harry "Red" Foster, is Master of Ceremonies.

A group of stations is being used for this program, which is being sponsored by The Canada Starch Company Limited, manufacturers of Crown Brand Corn Syrup.

Parents Don't Always Know

Average Parent Not Competent to Advise Son on Career — He Should Choose

The average parent is not competent to judge the future prospects of his son or to advise him on his career, Dr. Cameron chairman of the Railways Department Staff Board, told the Commercial Educational Society of Australia.

He arrived at this conclusion, he said, after interviewing hundreds of youths who told him they were forced by their parents to attent courses for which they had no inclination or were quite unfitted.

FARM... COLUMN

RAISE MORE LIVESTOCK

Increased livestock production in wartime was recommended by Hon. P. M. Dewan, Ontario minister of agriculture, in an address to 750 students taking short courses of study at the Ontario Agricultural College.

"I venture the statement that whether or not a farmer succeeds over the next decade will depend almost exclusively on the farm setup or program which he adopts and develops during the next two years," Mr. Dewan said.

"It is safe to advise the greater production of livestock and livestock products. I refer especially to hogs, sheep and cattle."

"PURE-BRED" IN AGRICULTURE

The pure-bred in agriculture represents the efficient animal machine. It is the result of generations of the most careful selection and breeding. The pure-bred is the cumulative result of improvement. In the pure-bred we find the present source of highly developed qualities in domestic animals. From no other source may we expect so great improvement in so short a time. The more widely the blood of pure-bred animals can be distributed and mingled with the common blood of the country, the more profitable will be all live stock operations.

British Army's Mystery P.O.

Somewhere in England is a secret post office which serves the British Army and Air Force at home and abroad. This mysterious "Army Post Office" is a converted garage. To it letters to the men of the British Expeditionary Force and various home units are addressed.

Sentinels keep guard outside and plainclothes men watch civilians who enter the sorting office. From labels on a mailbag a spy might learn the whereabouts of nearly every unit of the Forces. Thousands of letters, packages and parcels are sorted and sent away every day, according to the postal chiefs in London.

See Canadians Getting Taller

Upper Canada College Has to Buy Longer Beds for Students

Recording of weight and measuring machines in Toronto schools where 90,000 children were examined, show that Canadian youths are growing taller and heavier, says the Kitchener Record. Toronto is so large a city and has such a representative population that the result of the survey may be taken as typical of the whole country.

Upper Canada College provides practical proof of this upward trend. It has replaced the usual six-foot bed by a seven-footer because the boys feet were hanging over the ends. In a college dormitory protruding feet can give rise to a "ticklish" situation.

Due To Better Diet

The Toronto report states that, due to proper feeding, good general care and preventive medicine, children have developed two or three years beyond the currently accepted average. A university professor credits the increased robustness of youth to the 'more widespread and liberal use of milk, cheese, fruits and vegetables."

It is fairly common nowadays to see some taller and bigger than their fathers. It was not so common in the last generation.

The average height of mankind a few years ago was estimated by the statisticians at five feet five inches. Probably it is a little more now.

THIS CURIOUS WORLD

By William Ferguson



THE first rigid airship built by Schwarz collapsed during the process of inflation. He then constructed a second one, but was afraid to trust his own life in it. He hired another man to try it out, and a flight of four miles was made before leaking hydrogen forced a descent.

NEXT: Do hens lay eggs?

STAR SKATER

HORIZONTAL

1,8 Pictured skater.
5 Flatfish.
13 Olive shrub.
14 Helmet-shaped part.
16 Pertaining to air.
17 Insane.
18 Greaser.
19 Blood money.
20 Exhibitions.
22 Pipes for drawing off liquids.
25 Musical note.
26 To long.
30 Resounded.
34 Genus of apple trees.
35 Covered with tile.
36 Life principle.
37 Small pool.
38 Railroad.
39 Aromatic oil of coffee.
45 Insects, order Coleoptera.
49 Fish eggs.
50 Recipient.
52 Rowing tool.
53 She is the most famous —— skater.
55 Her native land.
58 Civet.
59 Pig pen.
60 Company.

VERTICAL

1 Therefore.
2 Salamanders.
3 Tidy.
4 Green stone.
5 Platform.
6 Every.
7 Honey gatherers.
9 All, distributively.
10 Roman emperor.
11 To press.
12 East India.
14 Obtained.
15 To ascend.
20 She was an —— skating champion.
21 Unsound.
23 She is now a —— star.
24 Grieves.
27 Organ of hearing.
28 Wing.
29 To hie.
31 Secreted.
32 Ancient.
33 Snaky fish.
37 To primp.
40 Opera melody
41 Hazes.
42 Feudal fees.
43 Poem.
44 Behold.
45 To exist.
46 A bull.
47 Legal rules.
48 Epochs.
51 Almond.
53 French.
54 Musical note.
56 Opus.
57 You.

Answer to Previous Puzzle

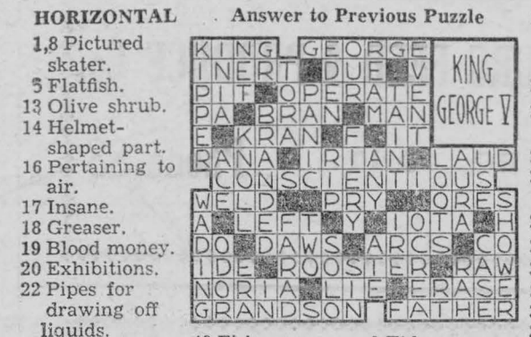

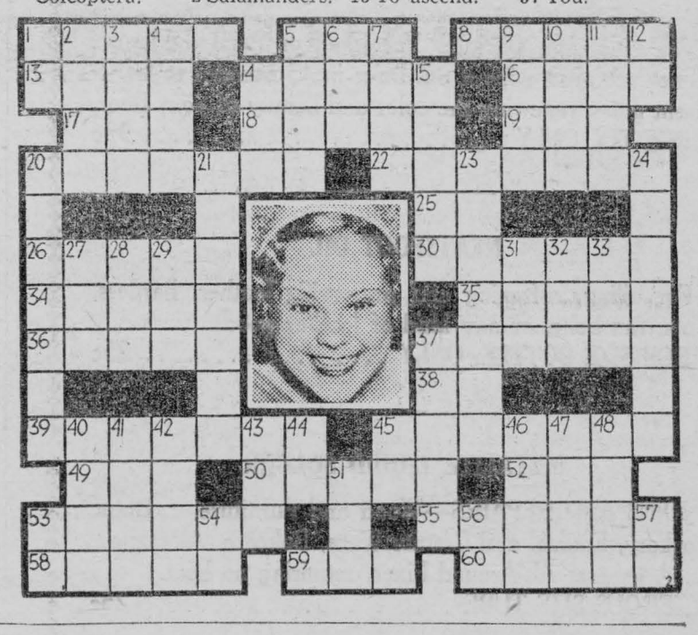

POP—Let It Blow. By J. MILLAR WATT

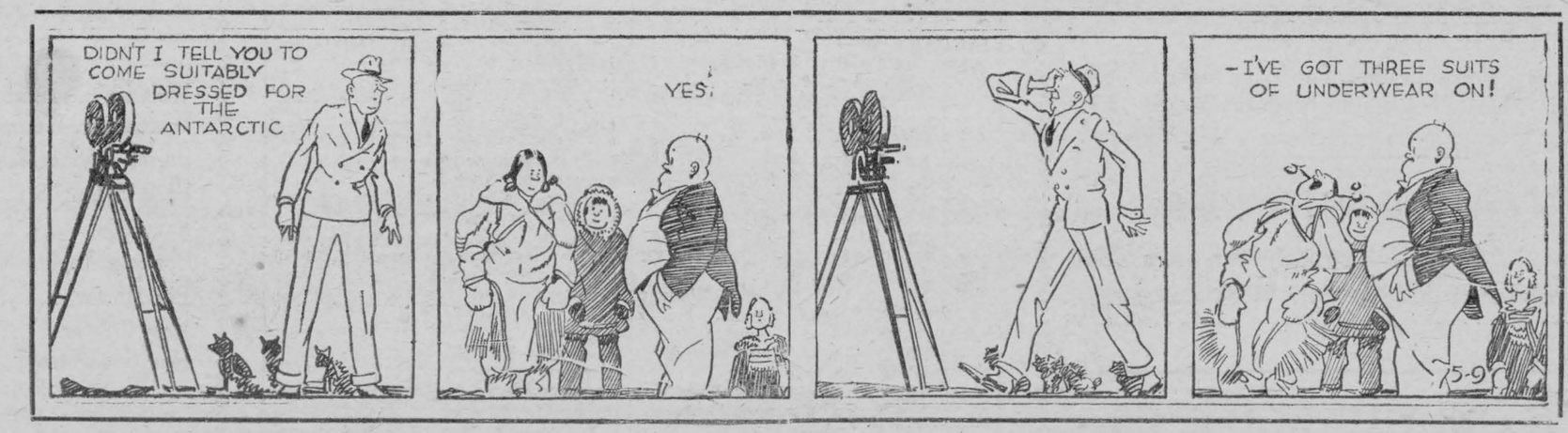

NEWS PARADE ...

Christmas and New Year's excitements over, European war news threatened to fall as flat as the proverbial pancake . . . front page news here suffered from a surfeit of diplomatic hearsay, unconfirmed reports and false rumors . . . the Russo-Finnish affair was magnified beyond all proportion . . . the newspaper-reading populace were beginning to experience a let-down feeling when along came that sensation, the "Mystery of the Disappearing Cabinet Minister." Boredom was banished.

Was the War Secretary's resignation due to his extensive democratization of the army, a conflict with his generals, disagreement with the Prime Minister, or inability to get along with Winston Churchill? Would public indignation at the demotion of this most popular Minister grow to the extent of driving the government out of power? Only a week previous, a prominent British daily had called for the clearing of all "deadwood" out of the Cabinet . . . Sir Oliver Stanley's name was mentioned for the discard, but now Sir Oliver sits in Hore-Belisha's chair.

BUSY DIPLOMATS

In the eighteenth week of the war the world discovered that Europe's diplomats had been spending a busy Yuletide . . . Foreign Ministers of Italy and Hungary appeared to have agreed upon a defensive alliance between the two countries, assuring Hungary full Italian support in the event of attack either by Germany or Soviet Russia, said pact to be kept secret . . . Russia signed a three-year commercial and navigation agreement with Bulgaria, ratified a trade treaty with China, and continued negotiations for a similar compact with Japan.

The Balkan pot kept boiling throughout the week . . . King Carol shook his fist warningly at both Russia and Germany, but it became more evident that should the war on the Western Front remain deadlocked, southeastern Europe would become the new battleground . . . Conditions there favored a war of movement, such as the Germans waged in Poland, which would give ample scope to the speedy, mechanized armies of 1940.

PUSH IN THE SPRING?

Writing from Paris, New York Times' correspondent Archambault said: "At present the nature of the Allied campaign that will develop in 1940 turns on the answer to the question: Will the Germans attack in the spring? There is a very general assumption that they will. It is argued here that the Nazi leadership might strive to defeat France before the main British army enters the lists, and before certain neutrals may decide to take sides."

In the same week: Hermann Goering became absolute economic dictator of Germany . . . President Roosevelt recommended to Congress enormous additional expenditures for the U. S. air forces and coastal defences . . . Premier Eamon de Valera of Eire, sought to put the kibosh on the Irish Republican Army . . . the Russian military machine stalled in Finland . . . . . Canada's Parliament got ready for a session which will doubtless be filled with acrimonious debate and lengthy inquiry. . . .

Chatham Once Had Fifty-two Blacksmiths

That Was In 1885, Old Directory Shows; Autos Also Stole Jobs of Hostlers and Livery Owners

Invention of the automobile undoubtedly helped expand Windsor and Detroit, but just think what happened to Chatham and its 52 blacksmiths listed in the city directory of 1885-86, when gas buggies started chugging down the muddy streets, says the Windsor Daily Star.

Stylish Rigs, Then

When this rare "Chatham City Directory and County Gazeteer" was published and compiled by James Soutar in that golden, pre-automobile era, there were still more than a half-hundred men making a good living as "horse-shoers and blacksmiths."

In the unmechanized town of that remote date, quite a number of the men were still going to daily work as hostlers, or in livery stables where "comfortable and stylish rugs" were always at hand, and commercial travel was described as "a specialty."

Only "lamp-lighter" in Chatham was Frank Hargreaves, and Henry Marshall and Michael Dyer shared duties as the "bridge-tender." No editorial note was added to the directory to explain what a "tombstone traveller" was, but one citizen was listed as filling that post.

Canadian Troops In England Cheered During Route Marches



The arrival of the first division of the C.A.S.F., under the leadership of Maj.-Gen. A. G. L. McNaughton, has won the enthusiastic acclaim of the Britishers, who never tire of watching the Canadian troops as they swing smartly past during route marches. Scottish troops of the first division receive a hearty cheer. BOTTOM, as they swing along an English country road. Wearing their battle dress, the Canadian "Scotties" are shown lining up for inspection, TOP.

The Book Shelf

"MOULDERS OF NATIONAL DESTINIES"
by F. H. Soward

Professor Soward, well-known to the Canadian radio audience through his talks over the CBC, has taken a score of the leading figures in the world today, and, by tracing their careers, explained graphically events and policies in countries at peace and at war.

This book will interest anyone who wishes to review recent trends in international affairs, and will make a valuable companion to our reading in the newspapers.

Interesting incidents and anecdotes are skilfully interwoven, and, though brief, the biographies are vivid, colorful, fully-rounded portraits.

Included are: Wilson, Roosevelt, Hindenburg, Stresemann, Hitler, Dollfuss, Mussolini, Poincare, Briand, Masaryk, Benes, King Alexander, Lenin, Stalin, Mustapha Kemal, De Valera, Venizelos, Chamberlain, Eden, Pilsudski, Sun Yat Sen, Chiang Kai-shek.

"Moulders of National Destinies" . . . by F. H. Soward . . . Toronto: Oxford University Press . . . $1.50.

Many Microbes Are Evacuated

From Pasteur Institute in Paris — They're Not Harmful So Long As They Remain in Glass Vessels

Literally billions of microbes have been evacuated from Paris by the Pasteur Institute. Collected from every part of the world, they represent all the known diseases caused by germs. While sealed in their glass vessels they can do no harm, but a bomb could scatter them far and wide.

Collected From All Over World

Even then they would be harmless unless some of the worst fell on a passerby. If, however, they fell into a fountain, they could do immeasurable damage. The disaster of their loss by bomb or shell fire would be of a different kind. They have taken years to collect, and scientific men have spent thousands of hours to study, classify and grow them.

If all this knowledge were lost many years would be needed to make it good.

China is one of the largest wheat-growing nations.

Guesswork

Recently a banquet for gourments was held in Paris. A prize was offered to the guest who could name correctly the vintages of the wines and the names of the dishes served. The winner placed five of the wines, but could only name three of the seven dishes. And the greatest food-specialists in France could not differentiate between venison and hare.

MICKIE SAYS—



ONTARIO OUTDOORS

By VIC BAKER

THE SPORTSMAN AND WAR

The declaration of war created a problem for most of the province's sportsmen's organizations who were undecided whether to relax most of their activities or increase them to meet the emergency. A recent statement from the province's leading conservation organization the Ontario Federation of Anglers, indicates in a very forceful manner what stand should be taken in these times and we report it in this corner as an example for other organizations of anglers and hunters who may still feel undecided.

At a critical time such as this in the history of our Dominion an outstanding opportunity is presented in which organizations such as the Ontario Federation of Anglers can plan and carry out a programme for the promotion of conservation of the natural resources of this province with far-reaching and lasting benefit to Canada.

Conserve Fish and Game

Wars are now more than ever a question of endurance and financial resources are a factor of the greatest importance. Financial resources are dependent on the maintenance of trade at high levels and continuous progress in all industries. The tourist trade of Ontario is one of her greatest industries and, important as it has been in the past, the closing of Europe to tourists on account of the war promises considerable augmentation of this trade in the future, if we see to it that the supply of natural resources of fish and game are not allowed to become depleted.

Canada's Radium Industry Grows

Makes Steady Progress up on the Edge of Arctic Circle; Mines on Great Bear Lake, Refinery at Port Hope, Ont.

Away up on the edge of the Arctic Circle, Canada's radium industry continues to make steady progress, according to reports received by the Department of Mines and Resources, Ottawa. Production of radium from the property of Eldorado Gold Mines Limited on Great Bear Lake, N.W.T., has passed the 100-gram mark, and the output of uranium oxide and other associate minerals has yielded a further substantial return.

Pitchblende — 135 Tons Daily

Reserves of pitchblende ore have been increased, and the capacity of the mill at the mine has been stepped up to 135 tons daily, with recovery improved and costs lowered. The refinery at Port Hope, Ontario has a productive capacity of 108 grams of radium per year with facilities for processing from 8,000 to 10,000 tons of uranium compounds, and for extracting radio-active lead and silver, also sulphide, and other materials. Although the mine and the refinery are more than three thousand miles apart, the output at the two points is carefully correlated, and an expansion program recently completed now gives the industry economical processing facilities which can be geared to the world demand.

Develop Uses for Radium

With problems of development and production largely solved, the Canadian radium industry is now directing attention to product research, market research and market development. Although widely used for the treatment of cancer, the possibilities of radium as an industrial mineral are still largely unknown. It is now being used in luminous compounds and in radiography — the "x-raying" of heavy castings and metal parts to detect flaws — but these uses by no means exhaust the probable field of service of the mineral.

Canadian tobacco growers harvested a record crop this year when the production amounted to 108,770,100 pounds compared with 101,394,000 pounds in 1938, and 72,093,400 pounds in 1937.

About one-third of the potatoes grown in the United States are used on the farms where grown.

VOICE of the PRESS

THE INACTION OF VIRTUE

The wicked thrive because they go after what they want while the good wonder why somebody does not do something. — Quebec Chronicle - Telegraph.

HERE'S HOPING

Partial eclipse of the sun is due to take place on November 11 in 1940 and we can think of a couple of individuals in Europe who should be in similar state by that time. — Peterborough Examiner.

HELPLESS CREW

The whole population of eleven million people are agreed that farmers should get more for their product, but amongst the eleven million people there is not one who can tell us how to do it. — Farmer's Advocate.

GET A LITTLE AIR

Many of us spend almost all of our time indoors. We dash from our homes to a closed automobile or street car and then to a stuffy office. For days at a time we spend hardly an hour in the fresh air and sunshine. Is it any wonder that an outbreak of the common cold does strike so many of us? It is well established that fresh air and sunshine are essential to good health. Many of us fail to get anything like a proper quota during periods of cold weather. — Halifax Chronicle.

Brucite Find Helps Canada

Expected to Make Country Independent of Foreign Supply Sources — Discovered in Ontario and Quebec

Recent discoveries of brucite in Ontario and Quebec and subsequent research by the federal mines bureau may make Canada independent of foreign sources of the high grade refractory materials, the mines department has announced at Ottawa.

From brucite magnesia is obtained for the making of basic high grade refractories essential for use in the steel and other metallurgical industries so vital in time of war.

Get Magnesia From It

Commercial deposits of brucite were first discovered in Canada in 1937 at Rutherglen, Ont. by M. F. Goudge of the mines bureau. Subsequent field work has disclosed other deposits all within easy reach of transportation.

At present Canada obtains most of its magnesia from the United States, Europe and Asia.

In Canada the brucite occurs as small crystals or grains in crystalline limestone and comprises about 25 to 30 per cent. of the rock. A process has been developed whereby a product of almost pure magnesia can be obtained and the possibilities of producing the magnesia at cost low enough to compete successfully with that of the imported material is now under consideration.

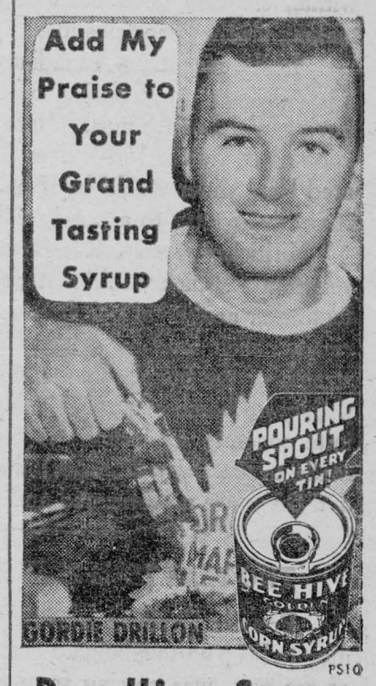

Bee Hive Syrup

LIFE'S LIKE THAT — By Fred Neher



"I Won't Give Nurse a Kiss. . . . I Don't Want My Face Slapped Like Pop's Was."

REG'LAR FELLERS—Very Serious — By GENE BYRNES



EDITORIALS

A note to the gentleman (?) who reported to the Reeve last week that we had cut down a tree which was on Municipal property near our residence.—

Dear Sir: If you would take the trouble to look into things a little more fully, and ascertain the facts, before you make your charges, it is remotely possible that you would find out why your Municipal efforts are not crowned with more phenomenal success. We quote an old adage: "Ignorance is Bliss".

CRITICISM

Both Premier Hepburn and Col. Geo. Drew waxed almost eloquent on Tuesday in their criticism of the Dominion government's war effort. The situation with regard to the equipping of our Canadian troops is disgraceful, said Col. Drew. The Liberal leader used equally strong terms in denouncing the Federal administration. He stated that it was only after Hon. Colin Campbell was in the hospital with pneumonia that the Ottawa authorities had seen fit to give him a greatcoat. He also came forward with several other cases of alleged government bungling and inefficiency. Col. Drew asked why we should be silent when almost every man you meet is talking about the inefficiency of our effort?

This universal denunciation of our federal administration came somewhat as a surprise to us. Particularly in view of the trend of Col. Drew's recent speech before the Canadian Club here. It seems that the good colonel must have changed his viewpoint since he addressed that gathering last fall.

Apparently, also, we don't meet any of the men whom Colonel Drew meets. We imagined, rather wishfully, perhaps, that our Dominion leaders were handling their multitudinous tasks in a fairly efficient manner, not as well as Premier Hepburn or Col. Drew, if only they were in Ottawa, instead of in Toronto, but withal, showing good common sense, and at the same time making all the speed possible.

In the meantime, Canadians were showing their eagerness to be of some use to their country in a very effective way—by buying War Loan Bonds. In two days, the people of this Dominion came forward with over $248,000,000 in cash. How elated Herr Hitler would be if he could get a response like that from his country to a purely voluntary money-raising loan.

Criticism is easy. It is far more difficult to make concrete suggestions which would materially help our cause. It is regrettable that neither of our Ontario leaders have sufficient tact to restrain their loud criticisms. One could certainly not, by any stretch of the imagination, compare either of them to a Lapointe, a Chamberlain or a Daladier. Until they have some definite concrete suggestions to make (and then they should be made to the Prime Minister) the criticisms of Messrs. Hepburn and Drew are unwarranted and unfair.

TWO-YEAR TERM PLAN DRASTICALLY MODIFIED

Premier Hepburn recently stated that most of the opposition to his plan to eliminate municipal elections for the duration of the war, was coming from the newspapers, "who want to maintain control of politics". Following that assertion, he reaffirmed his intention to put the bill through at the current sesino, whether or not the municipalities, the newspapers or anyone else wanted it.

We never took kindly to that crack about the newspapers wanting to maintain political control; you can't maintain something that you haven't got. But now, in the light of recent developments, it seems that perhaps Mitch may have been on the right track after all. Certain it is, that almost as one, Ontario newspapers gave him as well as his scheme an awful panning. And now, following a Liberal party caucus at Toronto on Friday last, it is reported that the long-term plan would not go into effect, even though it be passed at this session, until after the elections of 1941. It was also reported that an escape clause would be inserted in the bill, enabling municipalities to vote on the measure, if they so wish. Those municipalities which do not vote on it would automatically be governed by its provisions.

It may be, as reported, that the Liberal members of the government persuaded their leader to modify his original plan. If so, they showed better judgement than he did. We rather think though, that Mr. Hepburn saw the well known "handwriting on the wall". In other words "he smelled a rat".

THE NEW WARDEN OF THE UNITED COUNTIES

He was born in Southern Scotland at Kirkcudbrightshire, the son of a farmer, and he bears the same name as his father, Robert McNaught. Robt. McNaught, Reeve of Chorlottenburgh Township for the past two years, was the unanimous choice of the Counties' Council, assembled at Cornwall this week, for their Warden for 1940.

Mr. McNaught came to Canada when he was 20 years of age, and has since that time had a varied career. He has the Scot's intuitive thrift and keen administrative ability, and in six of his eight terms in different municipal offices, he has been given acclamations. He has a reputation for fairness which has won for him the respect and confidence of the Electors of his Township. On his up-to-date dairy farm near Summerstown Station, Mr. McNaught maintains a fine herd of purebred Ayreshire cattle, and also raises registered Clydesdale horses.

The root disease of modern society is its dethronement of religion as the governing motive in society.—Lord Lothian.

Our peace aim is to establish a new Europe—a Europe with a new spirit in which the nations which inhabit it will approach their difficulties with good will and mutual tolerance. —Prime Minister Chamberlain.

NOTICE TO CREDITORS

NOTICE is hereby given that all parties having claims against the Estate of Walton Baker, late of the Township of Williamsburg, who died on or about December 21st, 1939, are required on or before the 23rd day of January, 1940, to send full particulars of their claims, duly verified to the undersigned.

AND NOTICE IS FURTHER GIVEN that immediately after said last mentioned date, the assets of the said Estate will be distributed among the parties entitled thereto, having regard only to claims, notice of which shall have been received at the time of distribution.

Dated this 3rd day of January, 1940.

BRENNAN & McDOUGALL,
Cornwall, Ontario,
Solicitors for
CHARLES BAKER, Executor
Morrisburg, Ont., R R. 1.

1-2-3-c.

NOTICE TO CREDITORS

NOTICE IS HEREBY GIVEN that all persons having a claim against the Estate of Maud Buchan, late of the Township of Williamsburg in the County of Dundas who died on or about the 14th day of November, A. D. 1939, are required on or before the 1st day of February, 1940, to send to the undersigned, Solicitor for George Buchan, Administrator, full particulars of their accounts to be verified.

AND NOTICE IS FURTHER GIVEN that immediately after said last mentioned date the assets of the Estate will be distributed among all parties entitled thereto and the Administrator will not be liable to any person notice of whose claim has not been received at the time of distribution.

DATED this 2nd day of January 1940.

ARTHUR FLYNN,
Solicitor for
GEORGE BUCHAN,
Administrator.

Annual Meeting of Holy Trinity Church At Riverside

The Annual Vestry Meeting of Holy Trinity Memorial Church Riverside, was held on Tuesday evening, January 8th in the basement of the church. The Treasurer's Report was presented by Mr. Roy Styles, the Mission Fund report by Mr. Legorah Millward, while the Women's Guild report was given by the Treasurer, Mrs. Roy Styles. In the ensuing election of officers, Mr. Sherwood Stoddart was appointed Rector's Warden and Mr. Ewart Stoddart elected People's Warden for the coming year. Lay delegate to Synod Mr. Ed. Stiles. The Women's Guild served refreshments at the conclusion.

IN MEMORIAM.

In loving memory of our dear daughter, Gladys, who died January 23rd, 1938.

She is gone but not forgotten,
And as dawns another year,
In our lonely hours of thinking
Thoughts of her are always near.
Days of sadness will come o'er us,
Friends may think the wound is healed,
But they little know the sorrow
That lies within the heart concealed.

Ever remembered by Father and Mother, Mr. and Mrs. Henry P. Garlough. 3p

IN MEMORIAM

In loving memory of a dear wife, Mrs. Donald Beckstead, who died January 23rd, 1938.

Remembrance is a golden chain
Death tries to break, but all in vain.
To have, to love, and then to part
Is the greatest sorrow of one's heart.
The years may wipe out many things
But this they wipe out never,
The memory of those happy days
When we were together.

Ever remembered by her husband, Donald Beckstead. 3p

THE HALF WIT AT THE HORN

Last Sunday, while I was in Church,
An automobile passed
Some inane moron at the wheel
Made a discordant blast;
And to my sinful mind there leaped
"As sure as you are born,
Out yonder in that car there is
A half wit at the horn."

One midnight I was sound asleep,
Fatigued from woek and worry
Each minute of the rushing day
Had found me in a hurry.
At evening, Morpheus would, I hoped
Hold me at rest till morn;
But Morpheus dropped me, frightened by
A half wit at the horn.

The band was playing in the park,
One quiet summer night,
Contributing immensely to
The general delight.
I thought: "There is no better way
An evening to adorn,"
When some fool car just spoiled it by
A half wit at the horn.

The hit-run culprit should be jailed,
The road hog made polite,
Put others in a plight.
The drinking drivers I despise,
The careless driver, scorn,
But the most infernal nuisance is
A half wit at the horn.

The Morrisburg Leader

SUBSCRIPTION RATES

1.50 per year, strictly in advance to any address in Canada; when not paid within three months, $2.00 per year to any address in Canada. Foreign subscriptions, $2.00 in advance. All subscriptions date from the first of the month.

ADVERTISING RATES

Display or open advertisements, one insertion, 50c per inch; second and following insertions, 35c per inch; 200 inches and over, by contract, not over one year, 20c per inch. All Legal, Government, and Municipal Display Advertisements will be charged at 50c per inch, regardless of number of inches or the number of insertions.

THE LEADER PUBLISHING CO.,
ARTHUR LAURIN, Ed. & Mgr.,

We invite your subscription to

DOMINION OF CANADA

FIRST WAR LOAN

D. HUGH THOMPSON

WILLIAMSBURG

REPRESENTING

MILLS SPENCE & CO., LIMITED

TORONTO MONTREAL HAMILTON WINNIPEG

Send your dollars on active service

DOMINION OF CANADA

FIRST WAR LOAN

$200,000,000

The Bank of Canada is authorized by the Minister of Finance to receive subscriptions for a loan to be issued for cash in the following terms:

3¼ Per Cent Bonds

To be Redeemed by Annual Drawings by Lot

as follows:

20% of the Loan	*on*	*February 1, 1948 at 100.00*
20% "	"	*February 1, 1949 at 100.00*
20% "	"	*February 1, 1950 at 100.00*
20% "	"	*February 1, 1951 at 100.50*
20% "	"	*February 1, 1952 at 101.00*

Issue Price: 100% and accrued interest.

The proceeds will be used by the Government to finance expenditures for war purposes.

Payment is to be made in full against delivery of interim certificates on or after February 1, 1940.

Principal and interest will be payable in lawful money of Canada. Interest will be payable without charge semi-annually at any branch in Canada of any chartered bank. The Bonds will be dated February 1, 1940.

Denomination of Bearer Bonds: **$50, $100, $500, $1,000**

The Minister of Finance may, at his discretion, authorize the Bank of Canada to accept applications to convert Dominion of Canada 3% Bonds maturing March 1, 1940, into an equal par value of additional bonds of the above issue. The 3% Bonds accepted for conversion will be valued at 100.17% and accrued interest to date of delivery.

Cash subscriptions and conversion applications may be made to the Bank of Canada, Ottawa, through any branch in Canada of any chartered bank or through any approved investment dealer or stock broker from whom copies of the official prospectus containing complete details of the issue may be obtained.

The Minister of Finance reserves the right to allot cash subscriptions in full or in part.

Subscription lists will open at 9 a.m., E.S.T., on January 15, 1940, and will remain open thereafter for not longer than two weeks, but may be closed at any time at the discretion of the Minister of Finance, with or without notice.

OTTAWA, January 12, 1940

Our Correspondents:

WILLIAMSBURG

Mrs. Lydia Hanson and Miss Ida Merkley spent Sunday with Mr. and Mrs. Albert Smith.

Mrs. Reuben Casselman was a guest of Mrs. Agnes Merkley on Thursday.

Mr. and Mrs. Alfred Casselman of Kemptville spent Saturday with Mr. and Mrs. Claude Casselman.

Mr. and Mrs. Harold Helmer were recent guests of Mr. and Mrs. Bernice Strader.

Mrs. Lydia Hanson spent a few days last week a guest of her brother, Mr. Myron Merkley.

Mr. Douglas Warner and Miss Elleda Stanley of Russell were week-end guests of Mr. and Mrs. Claude Casselman.

Mr. and Mrs. Duane McIntosh and son Norman, of Winchester Springs spent Thursday evening with Mr. and Mrs. A. Barkley.

Mrs. Cecil Hanson and little son, Foster, spent a few days visiting her parents, Mr. and Mrs. Arthur Whitteker.

Mrs. Reuben Casselman was a Sunday guest of Mr. and Mrs. Frank Casselman.

Mr. and Mrs. Lorne Henderson and son, Robert, spent Sunday with friends in Winchester.

Mrs. Blanche Hanson was a recent guest of her daughter, Mrs. Wilfred Henophy.

Miss Mary Strader, nurse-in-training at Brockville General Hospital, visited her home one day last week.

Miss Norma Casselman was a guest of Miss Elsie Empey for tea on Tuesday evening.

Miss Elleda Stanley of Russell is spending this week with her aunt, Mrs. Claude Casselman.

Mr. and Mrs. Alfred Casselman entertained Mr. and Mrs. Donald Hess, Mr. and Mrs. Ross Beckstead, Mr. and Mrs. Ross Wingard, Mr. and Mrs. Strader McIntosh and Mrs. R. A. Merkley on Tuesday evening.

Miss Edna McIntosh was a guest of Miss Betty McIntosh on Sunday.

Miss Lola Craig of Winchester was a week end guest of Miss Vivien Barclay.

Miss Dorothy O'Shaughnessy spent Sunday at her home at Riverside.

Miss Helen Steinberg of Winchester, spent the week end with her sister, Miss Nina Steinberg.

Mr. and Mrs. T. J. Keyes, of Winchester Springs and Mrs. J.J. McKendry of Winchester called at the home of G. L. Barclay Friday afternoon.

The teachers and officers of St. Peter's Lutheran Sunday School entertained the children on Saturday afternoon, January 13th, to a skating party and sleigh ride, after which all met in the Sunday School Hall, where the tables were laid with a bountiful repast which all enjoyed.

CEDAR GROVE

Guests on Sunday of Mr. and Mrs. Julius Beaupre were: Mr. and Mrs. Maurice Tuttle and daughters of Colquhoun.

Mr. and Mrs. Fred Dafoe celebrated their fifth wedding anniversary on Friday evening, January 12, at their home. About one hundred friends and neighbours gathered to extend congratulations and the evening was spent in dancing. An address was read by Frank Dafoe, and a substntial purse presented by Lennie Dafoe. Mr. Dafoe expressed thanks on behalf of himself and Mrs. Dafoe and dancing was resumed.

Mr. and Mrs. Fay Droppo, Finch visited Mr. and Mrs. Frank Dafoe and Mrs. Lillie Dafoe Wednesday.

Mr. and Mrs. Cecil McConnell of Massena were callers on Mr. and Mrs. Frank McConnell Sunday.

Mr. Will Jarvis of Colquhoun visited Mr. and Mrs. Fred Jarvis Sunday.

Mrs. J. Dunbar of Goldfield is spending this week with her son, Jack Dunbar and Mrs. Dunbar.

Mr. Fred Bryan of Montreal was the week end guest of Mr. and Mrs. Jack McConnell.

HULBERT

Mr. and Mrs. Jas. Flegg visited Mr. and Mrs. Ed Thorpe on Monday afternoon.

Mr. and Mrs. Cledus Francis and Mr. Morley Sullivan, Leola and Lyle had tea with Mr. and Mrs. Joe. Thorpe, and Miss Leona Thorpe on Tuesday evening.

Mrs. Elgin Montgomery and Miss Florence Blakely were guests of Mr. and Mrs. Lloyd Montgomery on Wednesday.

Mrs. Wm. Montgomery and Miss Florence Blakely called on Mr. and Mrs. E. Froats on Tuesday evening.

Mrs. Maggie McQuaig and daughter, Evah, of Williamsburg, called on Mrs. Ralph Adams on Wednesday.

Mr. and Mrs. Jas. Flegg spent a day with Mr. and Mrs. S. D. Thorpe

Mrs. Chris Millan spent a day with her daughter, Mrs. Mac Ellis.

Mr. Morley Sullivan and Leola had dinner one day last week with Mr. and Mrs. Douglas Hanson.

Miss Jessie Knox spent a few days with her sister, Mrs. Harold Millan and Mr. Millan.

Mr. Ed Adams is spending a few days with his brother, Mr. Jno. Adams, who is ill at Brinston.

Miss Francis Banford was the guest of Miss Vivien Flegg over the week end.

BABY CHICKS

Chicks so sturdy that we guarantee 90 per cent livability for 21 days. This, combined with their inherited egg laying ability make them a good investment Rocks, Reds, Leghorns, Hybrids and 6 weeks old pullets. Write to day for prices and free calendar.

BIG ROCK FARM.
MILLE ROCHES, Ont.
2-18p

PAYNE VALLEY

Miss Eileen Campbell is visiting Mr. and Mrs. Neville at Seventh Ave. for a couple of weeks.

Mrs. Jas. McMillan spent the week end with her parents, Mr. and Mrs. Alex McLean, Finch.

Mr. and Mrs. Cam Murdock and Mr. and Mrs. William Campbell, of Avonmore spent Friday evening with Mr. and Mrs. Dan Campbell.

Mr. Donald Shaver and Mr. and Mrs. J.D. Shaver and children, Laura and Keith spent Saturday evening with Mr. and Mrs. W. G. Brownlee, Finch.

Mrs. D. P. Carman spent Sunday afternoon with Mr. James McMillan and sister Cassia.

Mr. George Rupert called through our Valley on Saturday.

Mrs. D. P. Cameron and Mrs. Angus McMillan attended the funeral service at the United Church on Saturday of the late Mrs. S. Hutt, of Berwick.

Mr. Donald Shaver and Master Keith Shaver spent Sunday with Mr. and Mrs. W.G. Brownlee, Finch.

Mr. and Mrs. Milward Cameron and family of Goldfield and Mr. and Mrs. Colin Cameron and family spent Sunday with their mother, Mrs. Kenneth Cameron and brother Harold.

Miss Dorothy Alexander spent the week end with her parents at Berwick.

The Red Cross held a meeting in our school house on Friday evening for the purpose of getting the business started. Mrs. George Rupert explained to the people with regard to knitting, sewing etc. A pleasant evening was spent.

Mr. George Eligh called on Mr. and Mrs. Guy Empey on Friday at Finch.

Mr. James Benning called on Mr. and Mrs. George Eligh on Saturday.

We were sorry to hear of Mrs. Benny being confined to her bed with a bad cold, but glad to say she is about again and hope to see her fully restored.

Mr. George Eligh called on friends at Newington on Monday.

Mr. George Eligh spent a couple of days last week with friends in Cornwall.

SECOND AVENUE

Hauling wood is the order of the day.

Mrs .Ernie McIntosh and little daughter, Nelda are spending a few days at her parental home Grantley.

Mrs. Stanley Froats spent a few hours with Mrs. Ferg . Froats on Sunday.

Mr. A.C. Henry had the misfortune of letting a log fall on his foot which gave him considerable discomfort. We hope he is soon able to be about again.

Mr. Alva Henophy has purchased a new Ford V-8 1940 car.

W.M. Baker called in Aultsville one day this week.

We are sorry to report that Mr. George Baker is in Cornwall Hospital suffering from appendicitis. We all hope for a speedy recovery.

Callers at the home of A. J. Henry this week were: Mrs. Luther Deeks, Elma, Mr. and Mrs. Archie Loucks, Winchester, Mr. and Mrs. Barton Derby and little daughter, Elsie, of Mountain, Ontario, and Mr. Hess of Aultsville.

Mr. William Casselman, of Rowena and Mr. Harvey Phillips motored to Cornwall one day this week.

Mr. O. Lane of Aultsville called at Arthur J. Henry's Friday.

Mr. and Mrs. Alex Smith spent the week end with friends at the capital.

Mr. and Mrs. Anson Barkley, of Morrisburg spent a few hours with Mr. and Mrs. Ernie McIntosh one day this week.

Our sympathy is extended to Mr. and Mrs. Alex Smith in the death of their sister-in-law, Mrs. Bazil Smith, of Montreal.

After spending a few days at her parental home in Grantley, Mrs. E. McIntosh returned home.

At the present time it looks as if the January thaw were nearly around the corner.

Mr. and Mrs. A.C. Henry spent Sunday with Mr. and Mrs. George O'Shaughnessy, Hosaic.

Mr. Elery Casselman, of Rowena, accompanied by Miss Olif Carter, spent Sunday with Mr. and Mrs. Gorden Casselman of the Avenue.

For finer bread
And better cake
Use PURITY FLOUR
Whene'er you bake.



The PURITY COOK BOOK is a mine of baking wisdom. Sent postpaid for 50c. Western Canada Flour Mills Co. Limited, Toronto, Ont.

CHOCOLATE CAKE

½ cup butter
1 cup white sugar
2 eggs
1½ cups Purity Flour
1 teaspoon baking powder
3 tablespoons cocoa
¼ teaspoon salt
1 cup milk or buttermilk
1 teaspoon soda
1 teaspoon vanilla

METHOD: (1) Cream butter and sugar; add beaten eggs and beat for 3 minutes. (2) Sift flour with baking powder, cocoa and salt twice, and add, alternately, with milk to Mixture No. 1. (3) Dissolve soda in a little warm water or, if buttermilk is used, dissolve in buttermilk. (4) Add vanilla and beat well. (5) Bake in layer cake tins in moderate oven of 325 degrees. Spread frosting between layers and on top of cake. Cocoanut or chopped nuts may be sprinkled on top.

68

Listen to "CAVALCADE OF DRAMA"
Every Monday, Wednesday and Friday
CFRC - 11.15 A. M. - 1510 KC.
CBO 11.00 A. M. - 880 KC.

PURITY FLOUR
Best for all your Baking

What do you require of
YOUR BANK?

YOU ARE INVITED TO CONFIDE YOUR BANKING REQUIREMENTS TO THE MANAGER OF OUR NEAREST BRANCH

You are likely to find here exactly what you need of banking, because our facilities are varied and numerous: Chequing accounts for many purposes; Savings accounts for vacation, Christmas, education, etc.; Loans, personal and business, small and large; Export and Import financing; Safekeeping of securities; Collections and Payments at distant points; Safety Deposit Boxes; Credit, Crop and Business Information, etc., etc.

BANK OF MONTREAL
ESTABLISHED 1817
MODERN, EXPERIENCED BANKING SERVICE
...the Outcome of 122 Years' Successful Operation...

Morrisburg Branch: D. K. M. STEWART, Manager

Williamsburg Branch: J. G. DAVIS, Manager

95

ARCHER

Mrs. Omer Warren and daughter, Olive were at Osnabruck Centre one afternoon las tweek.

Visitors and callers at Mr. Carmi Froats' last week were: Mr. and Mrs. Jack McConnell and daughter, Marion, Mr. and Mrs. Herb Gallinger, Mr. and Mrs. Merton O'Shaughnessy and family, Mrs. Gertrude Weagant and Robt. and Miss Iva Froats.

Mr. and Mrs. Lloyd Whitteker had dinner on Sunday with the latter's parents here.

Miss Olive Warren spent a few days last week in Morrisburg.

Jean Gallinger and Glen Cunningham of Aultsville Continuation School spent the week end at their homes here.

Mr. and Mrs. Geo. Casselman of the 2nd Concession called at Mr. R. Cunningham's on Saturday afternoon.

Allen Gallinger of Cornwall spent Thursday at his farm here.

Messrs. Ivan Dennison, Kenneth, Lloyd Gallinger called on Mr. and Mrs. Garnet Dennison on Sunday afternoon.

Mr. Herb Gallinger spent Sunday afternoon with Mr. Wm. Neill who has recently returned home from Cornwall General Hospital.

Mr. and Mrs. Anson Barkley, of Morrisburg called on Mr. and Mrs. Arnold Froats on Friday evening.

GLEN BECKER

Mr. and Mrs. Merton Saddlemire and Miss Beatrice spent Tuesday with Mr. and Mrs. Earl VanAllen, Riverside.

Miss Milly Barkley is spending a few days with her uncle, Mr. Anson Willard and Mrs. Willard at Maitland.

Mrs. Dalton Saddlemire and Hilda and Helen spent Thursday evening for tea with Mrs. Kenneth Beckstead and Betty.

Miss Marion Saddlemire is spending a few days with her sister, Mrs. Lloyd McHaffie.

Miss K. Kerr and Miss Beatrice Saddlemire spent Friday evening at Mr. Mason Barkley's.

Rev. C. A. Adey and Mrs. Adey spent Friday evening for tea with Mr. and Mrs. Stanley Saddlemire.

Mr. and Mrs. Kenneth Beckstead and Betty spent Sunday at Mr. Ross Hess', East Williamsburg.

Misses Marion and Edna Saddlemire spent Sunday afternoon with Miss Ruth Barkley.

ROWENA NEWS

Mrs. William Miler has returned home after spending last week in Ogdensbug, N.Y. with friends.

Mr. and Mrs. John Marcellus, Mr. and Mrs. Aden Marcellus and son, Dale were entertained to a six o'clock dinner at the home of Mr. and Mrs. Howard Locke on Friday evening.

Quite a few young people from here attended the skating party at the Dixon's Corners Arena on Saturday night.

Mr. and Mrs. Berton Seeley, Cardinal Eleanor spent Saturday evening with Me. and Mrs. Bertoo Seeley, Cardinal.

Mrs. Basil Glover and Miss Doris Cooper of Haddo spent Wednesday with the former's parents, Mr and Mrs. Mackenzie Seeley.

The Rowena Women's Association held their meeting at the home of Mrs. Alfred Shaver on Thursday afternoon.

Mr. and Mrs. Orval Seeley spent Tuesday afternoon at Iroquois.

Mr. and Mrs. Ernest Marcellus and Jean spent Sunday evening with Mr. and Mrs. Harry Smyth, of 4th Concession.

DR. CURRIE
DENTIST
Office over Bradfield's—Phone 150

R.H. ARMSTRONG, B. A.
Barrister, Solicitor, Notary, Etc.
Sussessor to R. F. Lyle, K.C.
Office phone 24, — Residence 27v
Morrisburg —— Ontario.

Your Suit Made Like New
Ladies or Gent's.
Make Alterations on any Suits.
At my residence, Stevilla Tourist Home, Morrisburg.
FRANK STEWART,
Tailor,
Morrisburg — Ontario

ARTHUR FLYNN
BARRISTER, Etc.
MORRISBURG - ONTARIO

YOU WANT YOUR EYESIGHT TO LAST YOUR LIFETIME.
Blindness does happen, but is not very common; but poor efficiency of vision is quite common and many people suffer from a partial loss of efficiency of vision and try to "get away with it."
Some go so far as to give up reading, or sports, or car driving or some other activity because it makes their eyes uncomfortable.
The cure is to correct those bad visual habits; and do not think that glasses will do it. It requires special treatment to break those habits.
J. MILES WHITTEKER

F..A.R.. MacFADDEN,
Chartered Accountant,
Fulford Building,— BROCKVILLE

IRWIN HILLIARD, K. C.
BARRISTER, SOLICITOR, Etc
Bank of Montreal Building
MORRISBURG - ONTARIO

THE RAMSAY COMPANY
Registered Patent and Trade Mark Attorneys,
273 Bank Street, OTTAWA CANADA

Farm Paper to Play Important War Time Role

A progressive policy for 1940, designed to help the farmer adapt himself to changing war-time conditions has been announced by the Family Herald and Weekly Star.

Throughout 1940, Family Herald articles, written by staff editors in co-operation with leading agricultural experts, will show how the farmer may plan to avoid losses through changing markets.....how he can take advantage of new opportunities that are likely to present themselves as a result of the war.

Because the markets for bacon, wool, and, to some extent, beef are likely to be profitable one, the Family Herald will feature practical, specially prepared articles on the raising of hogs, sheep and beef cattle. Articles showing how poultry production may be started, increased and adjusted to war conditions, also will be featured.

Prior to the war, vegetable and root seeds were brought into Canada in considerable quantities. This year the sources of supply are cut and the Family Herald will show how many Canadian farmers can grow some of these seeds as a cash crop. Apples, grass seed and flax also will be discussed.

It is evident that the progressive, go-ahead policy of the Family Herald noted in 1939, will be maintained throughout 1940. With its coast-to-coast distribution to over 300,000 Canadian farm homes, this influential, seventy year old Farm Weekly will render real service to the Dominion and the Empire through its praiseworthy efforts in showing farmers how their farm operations may most profitably be conducted during war-time.

S.S. 21 Williamsburg

Following is the December Report for School Section no. 21, Williamsburg.

GRADE VIII, Audrey Casselman, 81 Marilyn Maurer, 81, Lorne Barkley, 67, Ferneley Johnston 63.

GRADE VII: Albert Wallis, 65, Eleanor Hall, 63.

GRADE V: Evelyn Wallis 81, June Herriman 76, Grant Stata, 67, Gladys Hall, 51.

GRADE IV: Floy Maurer, 75, Helen O'Shaughnessy, 75, Edward Wallis, 62.

GRADE IIa: Philip Casselman.

GRADE IIb: Marion Weir, Raymond Wallis.

GRADE I: Gordon McMillan, Thelma Herriman and Lyle Wallis, even, Viola and Doris Hall, even.

J. ROSE HILL, Teacher.

BARRED ROCK PULLETS, $15.00 per 100; 25 Extra Chicks Free

Sexed Barred Rock Pullets, guaranteed 100 per cent pullets for $15.00. And in order to positively assure our guarantee of 100 per cent pullets, we give 25 additional chicks absolutely free. Other breeds of sexed pullets — White Leghorns, R.I. Reds, New Hampshires, and White Rocks— $17.00 and $18.00 per hundred, with 25 extra chicks free. Also mixed (males and females chicks: White Leghorns $9.00 per 100; Barred Rocks, Reds, Wyandottes and White Rocks $10.00 per 100. We deliver free of charge to Perth, Smith Falls, Kemptville, Vernon and intermediate points.
GODRAD CHICK HATCHERIES,
Britannia Heights, Ontario.
3-12p.

FOR SALE

25,000 Sheets Galvanized Steel Roofing, ordinary and Council Standard. Send ridge and rafter lengths for estimate.
EASTERN STEEL PRODUCTS, Ltd.
1335 Delorimier, Montreal.
2-12p.

Baby Chicks . . .

S. C. White Leghorns Barred Plymouth Rocks, Leghorn-Rock Cross Mixed as Hatched 90 per cent Pullets or All Males.
BERRYHOLM CHICKS are all from Legbanded blood-tested hens. Berryholm Chicks will live and develop into good big birds that will lay big eggs and lts of them.
Seventy Seven thousand Berryholm chicks sold last year and all locally.

NO PRICE ADVANCE THIS YEAR

While prices in general are advancing, prices of Berryholm chicks will be the same for 1940 as in 1939. Now booking orders, write or telephone your order right away and be assured of our chicks just when you want them.

Berryholm Poultry Farm
SOUTH MOUNTAIN, ONTARIO
Phone 69 R 2-1 D. LEROY BERRY, Prop.

Stove Wood For Sale

Prices range DELIVERED from $2.00 to $3.00 cord for Soft Wood. We have a considerable anmount of first-class Soft Maple and Elm. Hardwood priced at $3.50

P. E. Beckstead & Son
Phone 606R1-3. — Williamsburg.

Picadilly THEATRE Williamsburg
MATINEES WEDNESDAY and SATURDAY AFTERNOONS ONLY

THIS THURS., FRI., SAT., JAN. 18-19-20.
"ROMANCE ON THE RUN." with Donald Woods and Patricia Ellis. Also, RED RIVER RANGE with the Three Mesquiteers. Paramount News presents FIRST PICTURES OF THE BOMBING OF HELSINKI. Censored films show Russian bombers in action over Finland; Helsinki in flames, and civilans fleeing the sky death.

MON., TUES., WED., JAN. 22-23-24.
"IT'S A WONDERFUL WORLD" starring Claudette Colbert and James Stewart in the gayest, grandest comedy of he year. Laugh your troubles away with an hour and a half of howling entertainment.

THURS., FRI., SAT., JAN. 25-26-27
"COME ON LEATHERNECKS" with Richard Cromwell and Marshall Hunt.
Also, WALL STREET COWBOY with Roy Rogers and Gabby Hayes, Raymond Hatton, Ann Baldwin, Louisana Lou, a long time radio favorite and featured performer on the National Barn Dance Program; and Jack Roper.

COAL PRICES ARE ADVANCING — WE ADVISE
PLACING ORDERS IMMEDIATELY
: : Dependable Service : :
Quality Coals
R. G. FETTERLY
(Successor to Alex Shannette)
OFFICE AT MY RESIDENCE : TEL. 20.

These Newspapermen Will Report Activities of Canada's Fighting Forces



To chronicle the exploits of Canada's soldiers in England and later in the front lines, these four Canadian newspapermen have crossed the Atlantic and are now in Britain. Their dispatches will give Canadian newspaper readers first-hand accounts of the activities of the Dominion's soldiers, from the viewpoint of Canadians. LEFT to RIGHT they are: Gregory Clark (Toronto Star); A. E. H. Coo (Winnipeg Free Press); A. W. O'Brien (Montreal Star), and S. S. Robertson (the Canadian Press).

Have You Heard ?

The shipwrecked party had spent many long months on the desert island. Then at last a large liner anchored in the bay and a smart boat put off for the shore.

As the boat drew near, the officer in charge threw a bundle of newspapers ashore.

"The captain sent this bundle of newspapers," he shouted. "After you've read them he wants to know whether you want to be rescued."

"What are those brown spots on your lapel — gravy?"

"No, that's rust. They said this suit would wear like iron."

The pilot of one of the British "leaflet" planes reported back at headquarters two hours before he was due. His astonished C.O. asked for an explanation.

"Well, sir," the young officer replied, "I flew over enemy territory as instructed and tipped out the parcels over the side."

"Do you mean you threw them out still roped in bundles?" asked the C. O. in an anxious voice.

"Yes, sir."

"Great Scot, man, you might have hurt somebody."

"Do you put your summer clothes away in camphor balls to keep the moths away?"

"No; I usually put them up with three gold balls to keep the wolf away."

Smith stopped his car at a crossroads and yelled to a farmer on a waggon, "Hey, George, is this the way to Omemee?"

The farmer raised himself in astonishment.

"Say, how did you know my name is George?" he asked.

"I guessed it," said the motorist.

"Then," said the farmer as he drove on, "guess you way to Omemee."

Eskimo — "What would you say, darling, if I told you I pushed my dog team for a thousand miles through ice and snow, just to tell you I love you?"

Eskimoette: "I'd say that's a lot of mush."

Gets Distinguished Flying Cross



Serving in the R. C. Air Force, Pilot Officer Selby Henderson of Winnipeg has been awarded the Distinguished Flying Cross for an outstanding feat in aerial warfare. Henderson atacked single-handed two enemy flying boats and brought them both down.

White Houses Are Unpopular

In Great Britain Just Now — Too Easily Seen in Wartime

Great Britain's wartime architecture is shunning white houses. They are more easily seen from the air, especially in the country, than red-brick or dark walled buildings.

New homes will be sombre-colored and fitted with anti-gas, air conditioning and raid shelters. Roof will be of concrete and steel to resist falling shrapnel. These plans are outlined by M. Robertson, of the Royal Institute of British Architects of London.

Wooden Shutters Back Again

"Old-fashioned wooden shutters will come back again," he said. "They are useful both for blackouts and keeping out broken glass. Leaded diamond window panes will be fashionable.

They do not allow so much light through and a bursting bomb would only cause them to billow, not shatter. Gas or electric heater or central heating will displace coal.

Canadian National Railways Revenues

The gross revenues of the all-inclusive Canadian National Railways System for the 10-day period ending December 31, 1939, were: $5,480,606
as compared with 4,455,374

for the corresponding period of 1938, an increase of $1,025,232
or 23%

Modern Etiquette

BY ROBERTA LEE

1.—When a house guest wishes to give his hostess a little gift, when should he present it?

2.—In what position should the butter knife be placed on the bread-and-butter plate?

3.—Is it necessary that all men in a wedding party wear the same kind of clothes?

4.—Is one ever justified in becoming irritable when talking over the telephone?

5.—What does demi-tasse mean, and how is it pronounced?

6.—What would be the best phrase for a man to use when introducing his wife to a much older woman?

Answers

1. He may bring it along and present it soon after his arrival, at some opportunity while he is a guest, or send it to her soon after his departure. 2. The butter knife should be placed at the top of the bread-and-butter plate, slightly above the center, and parallel with the edge of the table, with the handle at the right and the spreading edge of the knife towards the guest. 3. Yes. 4. No. A person should control his temper at all times; and it has been said that a person's character can be judged by the manner in which he uses a telephone. 5. A small cup for, or of, black coffee. Pronounce dem-i-tas, e as in men, i as in it, a as in at, principal accent on first syllable, secondary accent on last syllable. 6. "Mrs. Carter, I would like you to know my wife."

How Can I ?

BY ANNE ASHLEY

Q.—How can I clean stained silks?

A.—An ounce of essence of lemon and a half ounce of oil of turpentine is an old-fashioned remedy, which is often very effective.

Q—How can I prevent a double chin?

A—For women who are developing the suggestion of a double chin, it is a good idea to wear a chin strap during the day while alone. Even one hour a day in the chin strap will often work wonders in reducing a double chin.

Q—How can I remove old stains from marble?

A—Make a paste of soft soap and powdered unslaked lime; lay it on with a brush and leave a week or more. Then scour with unslaked lime, soft soap, hot water, and a brush. Repeat if necessary. Restore the polish by rubbing with a piece of felt.

Q—How can I cause evaporated milk to stay fresh longer?

A—Take the milk out of its can and keep it in a glass jar.

Q—How can I make it easier to clean the insides of kitchen drawers?

A—Paint the insides of the drawers with a hard white enamel and see how easily they can be cleaned. A piece of oilcloth cut to fit the bottom of the drawer is also a convenience.

J—How can I set colors in material that has started to run?

A—Ordinary table salt is excellent for this purpose.

They Will Not Restore The Polish Capital

Warsaw Is To Remain in Ruins Unless Poles Find More Money to Rebuild It—Nazis Choose Krakow As New Capital

Warsaw, now a city in shambles, is likely to remain so unless the Poles find money to rebuild it. The Germans say they do not intend to reconstruct the metropolis.

Three-fourths of its buildings were destroyed last September when an estimated 100,000 of the 1,225,000 inhabitants were killed by bombers.

The Germans have chosen Krakow as their capital for the new Poland.

Walls of some of Warsaw's wrecked buildings are being pulled down because they are potential dangers to human life. Even the buildings still fit to be occupied add to the deserted appearance of the city because almost invariably their windows have been boarded up or patched with the broken glass taken from other window frames. No window glass was left intact in the entire city.

What Science is Doing

PEOPLE ARE LIKE RADIOS

Every person and every living thing on earth is a radio broadcasting and receiving set unconsciously sending out and receiving long-wave wireless messages

Scientists of Columbia University declare that all atoms, whether part of the heart tissue of man or a piece of steel, constantly emit radio waves which can be detected and measured.

Even death of an animal organism does not mean the stopping of activity, they say, since the atoms which form part of the living cell continue to emit radiation after the organism as a whole has ceased to function.

BODY DOESN'T "BURN" FUEL

The familiar old comparison of the body with a fuel-burning engine is being thrown out by modern medical science.

The chemical substances in the body — proteins, fats and carbohydrates — are constantly changing like a seething brew in a "witches' cauldron," it is said, whether food is eaten or not.

Recent experiments have proved that food taken into the body merely enters into the great number of complicated reactions already going on.

Canada Will Skip All Cannon Salutes

An order has been sent to all saluting points in Canada cancelling, for the duration of the war, all cannon salutes.

Scaling down of such ceremonial is standard practice in wartime, it was said.

This means the 19-gun vice-regal salute, customarily fired at the opening of the House of Commons when the Governor-General arives and again when he leaves, will be omitted.

Similarly salutes usually fired at the opening of the various provincial legislatures will be done away with for the duration of the war.

Entertaining Your Callers

There's A Definite Technique About the Formal Afternoon "Call"

The formal "afternoon call" upon neighbors has more or less died out; but any young bride is sure to come in for a certain amount of this kind of entertainment. So a few hints on the way to cope with the situation may be useful to the newly-weds.

Any time after three o'clock is afternoon "calling time."

Have Tea Ready

Callers should stay only about a quarter of an hour, so anyone arriving before 3:30 p.m. will be safely away before tea-time. But should someone arrive nearer 4:00 p.m., or your conversation prove so entertaining that your earlier caller is still there when 4 p.m. approaches, you will have to say: "Do let me get you some tea."

Who Makes First Move

Formal callers will leave cards at the end of a visit, either on the table beside them or on the table in the hall. Then, when you return such visits, in about a week's time, leave cards similarly, and choose your time and length of stay to correspond with theirs. After these interchanges actually no further meetings need take place; but in any case, it is not for you to make the first move.

Farmers of Turkey produced big crops this year, but war sent prices down and they may not receive even a normal return.

ITCH STOPPED *in a Jiffy* **-or Money Back**

For quick relief from itching of eczema, pimples, athlete's foot, scales, scabies, rashes and other externally caused skin troubles, use world-famous, cooling, antiseptic, liquid D. D. D. Prescription. Greaseless, stainless. Soothes irritation and quickly stops intense itching. 35c trial bottle proves it, or money back. Ask your druggist today for D. D. D. PRESCRIPTION.

Feathers Bought

Canadian Feather & Mattress Co.
41-47 SPRUCE ST., TORONTO

RELIEVE THE MISERY OF BABY'S

HEAD COLD

Spare your child much of the misery of sniffling, sneezing and smothery nostrils due to colds. Insert a little Mentholatum in nostrils, rub on child's chest, neck and back. Soothing, healing, Mentholatum quickly relieves the worst head cold.

Mentholatum is guaranteed to give relief or money back. Ask your druggist now for a 30c jar or tube.



Avoid Obvious, Artificial Look

Natural Makeup Is Always Most Flattering

Make-up can be used to great advantage, and an artificial effect avoided, if great care is given to the choice of shades and to the manner of their application.

Most women make the mistake of using powder that is far too light, and they use it too lavishly. The result is that deplorable face-in-the-flour-bag appearance. White or yellow tinted shades should be avoided and the more natural deep and warm tones chosen instead. The powder should be applied very lightly with a swansdown puff and patted on to the face instead of wiped on. All surplus should be removed with a fresh puff or a soft complexion brush.

Use To Best Advantage

Rouge must be used with a light hand too. If the face is round it should be put on the cheekbones and blended downwards — a method which will create an illusion of length. A thin face can be made to look fuller and wider if the color is kept well away from the centre of the face and worked outward.

Lipstick should be applied to the upper lip. Both lips are then pressed together and some of the color will be transferred to the lower lip. It should be blended outward to the corners with the finger tip. Lipstick and rouge should always match.

Surgeons who operate on trees, no less than surgeons who operate on human beings, should use sterilized instruments, recommends Dr. J. M. Walter of the U. S. Department of Agriculture.

Bond Salesman

Representative wanted for this town and district to sell locally Dominion of Canada War Loan Bonds. No previous experience necessary, but must be of good character. Satisfactory remuneration. Apply in writing.

P. J. CAMPBELL COMPANY
19 Richmond St., West, Toronto

For instant ease from chest colds, ordinary sore throats.



RUB ON MINARD'S GREAT CANADIAN RUBBING LINIMENT

MINARD'S "KING OF PAIN" LINIMENT

..CLASSIFIED ADVERTISEMENTS..

AGENTS WANTED

SHOES — WORKING GARMENTS. Sell Dress and Work Shoes, Sports and Service Boots, also Men's Working Garments. Free selling equipment, bonuses. Step-Easy Shoes, Reg'd., 3467 Notre Dame West, Montreal.

BABY CHICKS

QUALITY AND PRICES THAT ARE hard to beat. White and brown Leghorns, White and Black Minorcas, Anconas, $9.45; Barred Rocks, New Hampshire Reds, Rhode Island Reds, Hybrids $9.90; White Rocks, White Wyandottes, Jersey Black Giants, Light Sussex and Black Austrolorps, $10.40. Free calendar catalogue. Tweddle Chick Hatcheries, Limited, Fergus Ontario.

BABY CHICK CONTEST

BRAY CATALOGUE READY. INquire about Bray Contest; you may win a flock of Bray Chicks Free. Costs nothing to enter. Bray Hatchery, 130 John St. N., Hamilton, Ontario.

CHESTERFIELDS FOR SALE

CHESTERFIELDS — $1 WEEKLY. We pay the freight, all you pay is a rock-bottom price for chesterfields from Toronto's largest dir-great pieces — chesterfield, 2 chairs and modern stool to match, rebuilt and upholstered in brand new repp and tapes, tapestry coverings, spring filled back, cushions, attractive design, only $49. Another bargain, originally expensive suites, thoroughly reconditioned, $29.50. Send $10.00 now, balance $1.00 weekly. We pay the freight to your station. Satisfaction or your money back. Royal Chesterfield Mfgrs., 66 Richmond East, Toronto.

EDUCATIONAL

STUDENTS NOW ENROLLING FOR courses in Matriculation, Short Story, Journalism, Shorthand and Speech Culture. Make use of your spare time. Write today. Canadian Correspondence College, (established 1902), 229 Yonge Street, Toronto.

ELECTRIC MOTORS

ELECTRIC MOTOR, 2 H.P., ALSO several other sizes. Jones & Moore Electric, 296 Adelaide St. W., Toronto.

FOR SALE

PACKING PLANT SITUATED IN the centre of the city of Ottawa, completely equipped modern packing plant, 2-storey brick building and outbuildings, 11 refrigeration rooms, Lindy refrigeration equipment, electric hoist, slicers, scales, etc. First-class condition; reasonable. Apply — J. T. Guerin, 125 Rideau Street, Ottawa. Telephone 6-0764.

MACHINERY FOR SALE

WADE PORTABLE DRAG SAWS reasonably priced, easy to operate, a money-maker, wherever there are locks to be cut. Write for free descriptive bulletin, The A. R. Williams Machinery Co., Ltd., 64 Front St., West, Toronto.

HARDY APPLE TREES

HARDY APPLE TREES — 50 CTS. each. Canada's Lowest Priced Nursery, growing leading varieties Fruit Trees, Ornamentals. Write immediately requesting sensational offerings. Tobe's Treery, Niagara-on-the-Lake, Ontario.

OFFER TO INVENTORS

AN OFFER TO EVERY INVENTOR List of inventions and full information sent free. The Ramsay Co. Registered, Patent Attorneys, [illegible] Bank Street, Ottawa, Canada.

YOUR STOMACH BOTHERING? Hughes' Mineral Remedy Builds weakened stomachs. Wonderfully successful. Try it! $1.75; two bottles, $3.00. Johnson Products, Postal Station C, Vancouver, B.C.

PRIVATE HOSPITAL

DUFFERIN NURSING HOME, 739 Dufferin Street, Toronto. Cosy, licensed Private Hospital. All cases taken. Maternity Specialist — book early. Waiting mothers accommodated. Registered nurses. Moderate cash charges. Telephone MElrose 4355.

Guaranteed
CAR AND TRUCK PARTS
Used — New

SPECIALIZING IN REBUILT MOTORS, POWER-UNITS, Hydraulic Hoists, Winches, Generators, Starters, Magnetos, Carburetors, Radiators — Exchange Service, Glass — Satisfaction or refund. Levy Auto Parts, Toronto.

PERSONAL

QUIT TOBACCO. SNUFF, EASILY, inexpensively. Home remedy. Testimonials. Guaranteed. Advice free. Bartlett's, Box 1, Winnipeg.

ARE YOU RUPTURED? RELIEF, comfort positive support with our advanced method. No elastic or understraps or steel. Write Smith Manufacturing Co., Dept. 219, Preston, Ontario.

STOPS RUPTURE. GUARANTEED flat, self-adjusting springs. No understraps, $4.50, Free Trial. Fleming, 1009 Granville, Vancouver, B.C.

SEEDS

SEED DEALERS — GROWERS — Secure Highest Market prices. Sample to Harry Fisher, 308B Jarvis Street, Toronto.

TRAINED DETECTIVES

AMBITIOUS MEN 17 AND OVER wanted immediately for secret-service and detective work, complete training course by correspondence. Free information. Write to C. M. Julien, Box 25, Station T, Montreal.

USED CAR AND TRUCK PARTS

PARTS FOR EVERY MODEL AND make. All taken down ready to ship. Every part guaranteed or money refunded. No order too big. No order too small. Osler Auto Parts, 95 Osler Avenue, Toronto.

FURNITURE FOR SALE

LYONS
JANUARY CLEARANCE
RE-CONDITIONED FURNITURE
Every article completely reconditioned and guaranteed thoroughly clean and sold with a positive money-back guarantee of satisfaction.

18.50 Solid oak Dining Room Suite, buffet, extension table and 6 leather seat chairs.
25.00 Fumed oak Dining Suite, buffet, extension table and 6 leather upholstered chairs.
39.00 Complete oak Dining Suite, buffet, china cabinet, extension table and 6 leather seat chairs.
49.00 Walnut finish Dining Suite, buffet, china cabinet, extension table and 6 leather seat chairs.
69.00 Beautiful English oak Suite, perfect condition, buffet, cabinet, extension table and 6 leather upholstered chairs.
75.00 Solid walnut Dining Suite, buffet, extension table, china cabinet, and 6 leather upholstered chairs.
89.00 Beautiful walnut Dining Suite, large buffet, china cabinet, extension table and 6 leather seat chairs.
139.00 Large 10-piece Dining Suite (cost new $675.), buffet, china cabinet, extension table, serving cabinet, and 6 chairs with seats and backs upholstered in blue mohair.
6.95 Odd Buffets and Dining Room Tables in oak or walnut finishes.
8.95 and up. Large assortment of odd China Cabinets.
39.00 Bedroom Suite in two-tone walnut finish, dresser, chiffonier, and full size bed with sagless spring.
45.00 Complete Bedroom Suite, in rich walnut finish, dresser, chiffonier, full size bed, sagless spring and new mattress.
59.00 Beautiful Bedroom Suite in the new bleached walnut finish, with waterfall fronts, dresser, chiffonier, full size bed, sagless spring and new mattress.
69.00 Large Bedroom Suite, in solid walnut, beautiful dresser, chiffrobe, full size bed, sagless spring and spring filled mattress.
95.00 Modern walnut Bedroom Suite, (cost new $350.), large dresser, chiffonier, vanity, full size bed, sagless spring and new mattress. Perfect condition.
5.95 and up. Large assortment of Dressers, Dressing Tables and Chests in various finishes.
8.95 Chesterfields in repp and mohair covers, Marshall construction.
14.50 3-piece Chesterfield Suite, in brown mohair, figured reversible Marshall spring cushions.
22.50 Apartment size Chesterfield Suite, 3 pieces upholstered in blue shade figured velour. Reversible Marshall spring cushions.
29.00 Large 3-piece Chesterfield Suite, upholstered in figured repp, reversible Marshall spring cushions. Perfectly clean.
35.00 Large 3-piece brown mohair Chesterfield Suite, figured reversible Marshall spring cushions, completely reconditioned.
15.00 Studio Couch, upholstered in figured homespun, arms back and wardrobe.
8.95 and up. Large assortment of Kitchen Cabinets, with porcelain sliding tops, various finishes.

Buy With Confidence
All merchandise sold with a positive Money-back guarantee of satisfaction.

LYONS FURNITURE CO.
478 Yonge St., Toronto

ISSUE NO. 3—'40

Blended For Quality

"SALADA" TEA

OUT of the NIGHT

BY MARION WHITE Copyright, 1937, NEA Service, Inc.

CAST OF CHARACTERS

PRISCILLA PIERCE — heroine, young woman attorney.

AMY KERR—Cilly's roommate and murderer's victim.

JIM KERRIGAN—Cilly's fiance.

HARRY HUTCHINS — Amy's strange visitor.

SERGEANT DOLAN — officer assigned to solve the murder of Amy Kerr.

* * *

Last week: Cilly bluffs Mrs. Hunter, who confesses that her husband is not a cripple but instead feigned paralysis in an accident to collect $50,000 from a hit-and-run driver.

CHAPTER XXIII

Long before dawn on Thursday the rain started; by 9 o'clock it had settled to a dismal, depressing downpour. Alone in her apartment, Cilly shivered, not so much from the cold as from the penetrating gloom. Though she could not foresee it, this was to be the most eventful day of her life; perhaps it was the premonition which provoked this quivering of her nerves. However, she could not know that. She thought it was a good day for the blues, and would have welcomed the happy release of work at the office. But there were other things which to attend. Most of all, she had to see Sergeant Dolan, even if it meant waiting at police headquarters all day. They could be no more desolate than her own rooms, and not nearly as lonely.

After a quick breakfast, she put on a warm woolen dress, one that had been held over from the previous winter pending the emergency of just such a day as this. Then, fortified against the elements by a long raincoat and waterproof hat, she ventured downtown.

It was not quite 10 o'clock when she reached police headquarters. A youthful officer ushered her into a small ante-room off the same corridor as the meeting room which had held the investigation the day before. Sergeant Dolan, the officer explained, was busy for the moment, but would see her shortly.

Mrs. Wheeler Again

She sat down to wait. The door into the corridor was left open, so that she could watch those who passed by. Beyond the door, she heard a woman sobbing, and the low murmur of a man's voice, offering reassuring comfort. There was something familiar in the voice, low-pitched though it was. She watched the door for their approach. The woman was making an effort to control herself now; the sobs ceased, only the sharp intake of steadying breaths was audible. They passed the door, directly in line of Cilly's vision. She sat up suddenly.

The man was Harvey Ames! And the woman who leaned against him, her face hidden in one of his voluminous handkerchiefs, was the one who had fled the Bayview Apartments two days before . . . Mrs. Wheeler!

The Other Woman

Cilly walked to the door and stared after them. There was something gently pathetic in their attitude, and she felt a warmth of sympathy toward them, despite the knowledge that they had defied the conventions.

"Good morning, Miss Pierce!"

Cilly turned abruptly to face Sergeant Dolan.

"Been waiting for me long?" he asked. His voice was matter-of-fact and brusk; Cilly thought it lacked the rather cordial friendliness of other occasions. But perhaps she imagined that. He led the way back into the small ante-room, shutting the door behind him. "We can talk in here as well as any place," he observed.

"I see you've located Mrs. Wheeler?" Cilly mentioned. She resumed the same chair she had occupied these several minutes.

"Yes. Ames brought her in this morning." Dolan sat down opposite her. 'The old story. Ames and his wife haven't hit it off for years, and Mrs. Wheeler's the other woman. Ames has children and he is fearful of the scandal. I feel sort of sorry for them . . ."

"I'm glad to find you so understanding this morning, sergeant," Cilly remarked.

"What do you mean?"

"I hope you'll be as kindly disposed to me."

"Any reason why I shouldn't be the same?"

"Yes. You believed what Mr. Corbett said about me yesterday."

"Did I?"

"It wasn't the truth, Sergeant Dolan. Please believe that. I went across the street with a definite idea in mind — to get up on the roof and see what was going on in the Bayview. I had to ring somebody's doorbell in order to gain admittance to the house, and Corbett was the first name that popped into my head. I didn't go to call on them, but Mr. Corbett was feeling . . . a little genial, you might say. He met me in the hall, and insisted on my stopping in for a drink — which I didn't finish incidentally. When I insisted on leaving, he did seem a little disappointed. Perhaps I wounded his vanity in some way. . . . However, I went up on the roof to watch the people in our house, and what I told you about Mr. Hunter is absolutely true."

"He's Not Worth It"

Dolan was looking out of the window thoughtfully.

"Well," he said, "I've already started a little investigation on Mr. Hunter. Don't think that I wasn't going to consider it. Matter of fact, I guess I'd take your word any day against Corbett's, Miss Pierce."

"Thank you, sergeant. You know this case means a great deal to me, and you know that I'll do anything I can to disprove the theory you are working on."

Dolan turned his gaze to Cilly.

"I'm sorry you feel that way," he said. "We all make mistakes, you know, and I think you are making a tremendous one in keeping faith with this Kerr. He's not worth it."

Cilly stiffened. "I still prefer to be the judge of that, Sergeant Dolan," she said quietly. "In the meantime, however, we have two new suspects: Harvey Ames and Hunter."

'Oh, they're not on the up and up, perhaps, but I don't think we can tie them to the murder. I'll admit both possibilities. And believe me, we'll check these new angles thoroughly. But I'm still looking for Kerr. I've got a tighter case against him than against either of the other two."

Cilly sighed. "I won't argue with you on that any more," she said. "I know that Jim will be back, but I can't expect you to feel the same way I do. That's not what I came to talk about to-day."

"What's new now?"

'It's about Hunter. I took it upon myself to call on Mrs. Hunter yesterday when I knew her husband was up on the roof. I thought I could get the truth from her."

"Did you?"

A Small World

"Yes." Cilly repeated the story which the woman had told her. Dolan listened attentively. When she finished, he looked at her quizzically.

"Who was this fellow they rooked?" he asked. 'Did she tell you his name?"

Cilly shook her head. "No, I did not ask her. That will be simple to find out, if you wish to question Mr. Hunter."

Dolan smiled. "You'll have to be a little more thorough before you qualify for police work, Miss Pierce," he admonished. "We found out yesterday afternoon who drove the car that knocked Hunter down. It was young Billy Harmon, the brother of that girl the Hutchins fellow is interested in."

Cilly's eyes widened in surprise. "What a small world this case involves," she murmured thoughtfully."

(To Be Continued)

Control THE SPASMS OF Whooping Cough with BUCKLEY'S MIXTURE

War Worry Cures

The Institute of Ray Therapy, a London clinic, is specializing in war worry cures. Co-operating with more than 2,000 doctors, the institute is studying remedies for ailments caused by wartime conditions, including the "blackout."

Rheumatism is "actively affected" by the stress of war conditions, the institute recently reported, and malnutrition and anaemia are frequent results of the blackout. Remedies recommended are "as much sleep as possible," exercise in the fresh air, nourishing diet and artificial sun baths under medical direction.

Crowns High In New Spring Hats

Flowers and Fabrics Used As Well As Straw

PARIS—The tendency toward slightly higher crowns for spring, noticed in one or two other collections, is apparent in several hats at Molyneux. By higher crowns are meant those of three or four inches, in contrast to the flat little pillboxes and canotiers, or the fur toques raised at front only, which have been so successful all winter. The height of the new hats is not so great that it is worth special comment except that usually Paris milliners promote height for fall and not for spring.

One such hat is almost small enough to be called a toque in three round layers, the largest being the lowest. One of the prettiest is a fairly wide brimmed shape with a little sweep to it, up at one side and down at the other, and a small crown nearly 4 inches high. It is done in baku in a soft Nattier blue, which makes a lovely contrast with three sprays of rosy pink wall flowers against one side of the crown.

Flowers or Fruit

There are pretty flower trimmings at Suzy also, among the smartest being small bunches of violets, one a little larger than the other, at opposite sides of the brim of a small canotier of blacfl felt, each side rolled a little. Fruit is also being used by this milliner; tiny, smart and picturesque is a small shape in honey color felt or straw covered by velvet crab apples tinted by hand in rosy tones over the golden base.

LAURA WHEELER DESIGNS SHELL STITCH RUG IN EIGHT EASY PIECES

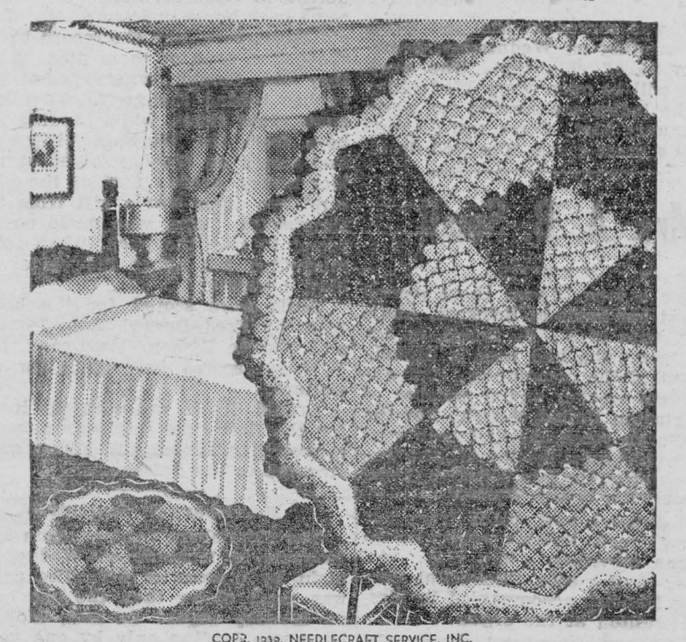

COPR. 1939, NEEDLECRAFT SERVICE, INC.

CROCHETED RUG PATTERN 2369

Round rugs are always popular. This one crocheted in shell stitch in eight easy pieces is done in four strands of cotton, in candlewick or rags. Pattern 2369 contains directions for making rug; illustrations of it and stitches; materials required; photograph of section of rug.

Send twenty cents in coins (stamps cannot be accepted) for this pattern to Wilson Needlecraft Dept., 73 West Adelaide St., Toronto. Write plainly PATTERN NUMBER, your NAME and ADDRESS.

Quints Finish Reducing Diet

Results Attained When Sisters' Weights Brought Down to Desired Level

Routine of their diet broken by the Christmas Day turkey feast, the Dionne quintuplets are not going back to the restricted diet put into force early last summer, Dr. Allan Roy Dafoe announces.

When Dr. Dafoe found his five charges were getting chubbily overweight he reduced to a minimum on their menus food containing starches and sugars. The diet produced the desired results, the weights of the little girls evening out in correct proportions to their heights.

Back to regular foods, the order of things may be speedily reversed, but for the present Yvonne, once heavyweight of the quints, is the lightest.

How Many Calories Do People Require?

The calorific value of food is the proportion of heating units the food contains. The harder you work, the more calories you need. These are the calories per day needed to maintain health by different classes of workers:—

	Calories per day
Woodcutter	5,500
Stonemason	4,850
Blacksmith	4,177
University rower	4,085
Labourer	3,611
Painter	3,600
Carpenter	3,194
Shoemaker	3,150
Soldier in war	3,146
Soldier in peace	3,029
Housewife	2,800
Doctor	2,762
Tailor	2,750
Teacher	2,600

WEARY DESPONDENT GIRLS: Crying spells, irritable nerves due to functional "monthly" pain should find a real "woman's friend" in Lydia E. Pinkham's Vegetable Compound. *Try it!*

Lydia E. Pinkham's VEGETABLE COMPOUND

ISSUE NO. 3—'40

More Got Married Last Leap Year

In Canada in 1936 A Five Per Cent. Increase Was Noted Over Previous Year — A Chance for Spinsters in 1940

Cultivation by the male sex of that "demned elusive" art of wariness will need to be at a high pitch to keep marriage statistics in the Dominion within bounds the next twelve months.

Adequate protection against feminine leap year wiles is still a minus quantity judging from 1936 results, when marriage in Canada showed an increase of five-and-a half per cent over 1935.

Next year gives even greater promise of soaring figures. With so many gallant lads leaving for the smoke and din of battle on the other side of the Atlantic, resistance to the fair set is likely to be at a lower-than- average ebb.

"The popularity of the Shakespeare revivals is another sign that human nature is holding its own."
—Otis Skinner

TABLE TALKS



By SADIE B. CHAMBERS

A CHAT ON MARMALADES

About this time of the year as we make an inventory of the shelves of the jellies and jams, we find they are beginning to become depleted especially after the extra demands of the holiday season. The wise homemaker begins now to replenish. I am giving a few of my favorites.

For any of these, shop for the very best fruit. This has always been a favorite season of mine for making these concoctions as the very choicest of fruits are now being offered.

For the orange, lemon and grapefruit marmalade be shre the fruit is fresh and the skins of the fruit, smooth and unblemished. This is one of the secrets of a clear amber colored mixture. Do not use fruit you have had for some time, with skins wrinkled and blemished.

Orange, Lemon and Grapefruit Marmalade

3 lemons
3 oranges
3 grapefruit
1 cup of white corn syrup
Sugar an equal measure of fruit minus the corn syrup.

Wash the fruit thoroughly. Use the squeezer for extracting juice from all fruit. From the peel remove all the white membrane. Slice the peel very thin and cut in strips about 1½ inches long. Place juice and peel in an earthenware dish and leave over night, adding three times as much water as juice and pulp of fruit. In the morning boil for 1½ hours. Remove from the heat; stand over night. The second morning boil for 45 minutes. If you like the bitter taste of the seeds, save some of each fruit in a dish. Cover with boiling water as you are preparing the fruit and before boiling the first morning, add to the juice. Have ready an equal amount of sugar to that of fruit less one cup (for which use a cup of white corn syrup). Slowly stirring, add to the juice. It is difficult to give an exact time of boilng but watch carefully and drop from the spoon; and as is gives the jelly test remove from the heat. Be careful of overboiling after the addition of sugar, or the mixture will be too dark in color.

Prune, Orange and Lemon Marmalade

1 lb. prunes
1 lemon
1 orange
1 lb. sugar

Wash prunes carefully, also the lemon and orange. Extract the juice of orange and lemon and slice peels finely. Boil all the fruit together after having soaked the prunes for three hours. When boiled thoroughly, remove from the heat, put through the colander. Measure the pulp, using equal amounts of sugar. Boil for 20 minutes, then remove from heat and place in jelly glasses. Top with paraffin an dstore in a dry, cool place.

Apricot Marmalade

2 lbs. dried apricots
1 lemon — 1 orange
6 cups water
1 can shredded pineapple
1½ cups sugar
1 cup corn syrup
¼ cup candied ginger

Wash apricots thoroughly; add the water and allow to remain over night. In the morning, add the pineapple and boil until the apricots are tender. Add sugar and corn syrup and boil until the mixture thickens. Add the ginger and the juice of lemon and orange and simmer for ten minutes. Remove from heat, put in jelly glasses, paraffin the top and store in cool, dry place.

READERS, WRITE IN!

Miss Chambers welcomes personal letters from interested readers. She is pleased to receive suggestions on topics for her column, and is even ready to listen to your "pet peeves." Requests for recipes or special menus are in order. Address your letters to "Miss Sadie B. Chambers, 73 West Adelaide Street, Toronto."

Advises Against Strenuous Sports

Violent Exertion Not For Girls — Strenuous Athletics Often Have Ill-Effects in Later Life

Outspoken opposition to the participation by girls in the more strenuous sports was voiced by Dr. G. Shepherd, in his address to graduates of the Walkerville. (Ont.) Collegiate Institute, at the school's commencement exercises

Strict Supervision

"To the student body, and especially the girls," Dr. Shepherd, who is himself a graduate of Walkerville Collegiate, declared, "I would beg of them to refrain from violent excursions in the realm of physical exercise, except under the strictest of trained supervision.

'I should like to go on record here as being violently opposed to the participation of our girls in strenuous sports in leagues beyond the confines of this school. The tragic course of what I believe was one of our most famous girls' teams speaks eloquently for itself.

Athletic Heart May Result

"It is a terrible and a shocking thing to have grown up with a group of girls, to have been proud of them and cheered them on, and then to have experienced the tragic end of nearly some third of that group, to realize now that those cheers were hollow mockery and the urgings with which we forced them on but sped them more quickly to an untimely end.

"Mark you, the so-called athletic heart is one that already has been damaged before being subjected to severe physical strains and training."

New Minister to Canada



James Cromwell, husband of Doris Duke, "the richest girl in the world," has been named by President Roosevelt as the successor to Daniel Roper as representative of the United States to Canada. His appointment will have to be ratified by the U.S. senate.

Adapt Wardrobe To Way Of Life

Clothes Are Smart When Suitable for the Occasion — the Fundamentals of Good Dressing

"Prepare to see yourself as a new woman this winter but don't get so excited about bustles, basques, et etera, that you forget the fundamentals of good dressing — fine quality, good lines, perfect fit and suitability to your way of life."

This is advice compiled from the opinions of seven outstanding fashion authorities.

This is advice worth taking seriously too — particularly the part about suitability to your way of life. A wardrobe composed entirely of bustle dresses would be as unsatisfactory for a business woman as one including only simple wool shirtwaisters would be for a woman whose life is a round of parties.

Quality, Line, Fit, Suitability

To ascertain what you really need most, think a bit about the kind of life you lead. Is it one continuous calendar of luncheons, afternoon parties and evening bridge? Then you need more dressy day frocks than tailored street models, of course.

Do you work in an office? Then suits and a couple of basic dresses are the answer. One, or at the most two, dressy frocks for cocktail parties after work, dinner wear and Sunday suppers should suffice. Put the bulk of your clothes allowance into the kinds of clothes you have to wear most of the time.

If you live in the country, tweeds and other country-ish clothes should be your main concern. Probably one citified outfit for shopping lunch in town will do. Perhaps not.

Why New Year's Resolutions?

Just Childish "Guilt Complex" Says Psychologist

Don't make New Year's resolutions — they're foolish, Dr. Smiley Blanton, of New York, advises

Such annual resolves to quit bad habits or change ways of living, he said, merely are manifestations of a childish 'guilt complex."

Dr. Blanton declared in the magazine, Hygeia:

"A canvass of New Year's resolutions would show that a majority of them represent a kind of self-punishment rather than a technic of change — and in most cases they are so numerous and so harsh that there is no possibility of their ever being carried out."

"Not As Bad As We Think"

"This childish, hidden and often unconscious feeling of guilt is a powerful — perhaps the chief — motive for our New Year's resolutions.

"Finally, it may indeed be well to admit to ourselves that we are not as bad as we think and that it is not always wise to strain to reach some impossible and illusionary ideal of perfection."

HAVE YOU HEARD about the Canada Starch Home Service Dept., directed by Mrs. H. M. Aitken, famous Cooking Authority? It offers a wide range of valuable recipe and other booklets FREE.

CROWN BRAND CORN SYRUP

FREE

Write now for the Booklet entitled "52 Cakes a Year". Enclose a label from any Canada Starch Product and address The Canada Starch Home Service Dept. A, 49 Wellington St. E., Toronto.

CANADA'S GREAT Energy FOOD

EDWARDSBURG CROWN BRAND

PURE

LOCAL AND GENERAL . . .

Mr. and Mrs. William Mallen, of Watertown, N.Y., are visiting Capt. and Mrs. Luke Mallen.

* * *

Miss Mona Barr returned to Hamilton last week after spending two weeks with her cousin, Miss Iris Tindal at Lakewood.

* * *

Mr. and Mrs. D.J. Leslie of Toronto, returned home on Monday after spending some time with Mrs. Leslie's mother, Mrs. E. Loper.

* * *

Mr. Wallace McKoy, son of Mr. and Mrs. A. McKoy was taken to the General Hospital, Brockville, on Thursday, where he will undergoe a tonsilectomy.

* * *

There will be no hockey game here this Saturday night. The fine sheet of ice at the Morrisburg Arena will be available to skaters.

* * *

Reeve Fred H. Broder of Morrisburg, and Reeve Edgar Whitteker and Deputy-Reeve Frank Darling, of Williamsburg Township are attending the January Session of the Counties' Council at Cornwall this week.

* * *

Mr. and Mrs. Donald Moffatt of Kingston, and Mr. Ralph McKenzie of Pakenham attended the funeral of their aunt, Mrs. George Carter, on Tuesday.

Mrs. H.E. Cameron returned to her home here last week after spending some time in the Kingston General Hospital. Mrs. Cameron, we are glad to note, is much improved in health.

* * *

Robert McNaught, reeve of Charlottenburg township was unanimously elected warden of Stormont, Dundas and Glengarry counties at the meeting of the Counties Council in Cornwall this week. Mr. McNaught it a well-known breeder of Ayrshire cattle and Clydesdale horses.

* * *

Mrs. Stanley R. Pitt of Niagara Falls, Ontario, is spending a few days with her parents, Mr. and Mrs. Harvey McLaughlin, en route to Ottawa, where she will attend an executive meeting of the National Council of Women, which is being held at the Chateau Laurier, Friday January 19th.

MRS. J. S. JAMIESON

The death occurred on Thursday, night of Mrs. James Jamieson, elderly resident of Morrisburg, and widow of the late J.S. Jamieson, former principal of the Morrisburg Collegiate Institute. Mrs. Jamieson had not been in the best of health for the past few weeks. A private funeral will be held Sunday afternoon. Funeral Monday morning to Rideau View Cemetery, Kars, Ont. Complete funeral notice next week.

Rev. Dr. D.N. McRae of Summerstown, was in town last weekend, when he had charge of the service at the United Church.

* * *

In the hockey game played between Morrisburg and Spencerville, Mr. Raymond Smith received injuries which necessitated his retirement from hockey for the remainder of the season.

* * *

On Sunday, January 14th, at St. Andrew's Presbyterian church, Avonmore, a memorial plaque was unveiled to the memory of a late pastor of that church, the Rev. J.D. McKenzie. The plaque, erected by the congregation, was unveiled by Rev. Dr. Allan S. Reid, of Montreal, a close friend of Mr. McKenzie's. Dr. Reid gave a splendid address reviewing the life of Mr. McKenzie. Mr. McKenzie was well known in Morrisburg, having served some years as minister of Knox Presbyterian church.

Red Cross Notes

The local branch of the Canadian Red Cross Society shipped to Headquarters this week, the following:
53 pairs hand knitted socks.
10 knitted sweaters.
20 pairs wristlets.
2 hand knitted scarves.
1 pair knee caps.
30 Hampton pads.
20 abdominal binders.
12 Pillow cases.

* * *

The Red Cross acknowledges the following donations: $1.00 from Mrs. Geo. Merkley's Bridge Club. 2 prs. socks from Mrs. H. Paull. 2 prs. socks from Mrs. J.H. Meikle. 2 pds. yarn from Miss G. Merkley.

* * *

Tea was served at the Red Cross work meeting on Wednesday, bringing in $5.57 collection. The work rooms will be open every Wednesday and the ladies are serving tea again on January 31st. Come and do your bit for a great cause, 'The Red Cross'

Mrs. A. B. Smail

After a long illness, there passed away at her home at Brinston, Annie Coons, wife of A. B. Smail, in her 66th year. She had been a lifelong resident of the community. She was an ardent worker and a member of the Brinston United church. For the past eleven years she had been confined to her room by illness. She was a daughter of the late Solomon Coons and his wife, Nancy Wylie.

The funeral took place from her late residence, Sunday afternoon to Brinston cemetery. Mrs. B. A. Strader sang a solo, "Beautiful Beckoning Hands", accompanied by Mrs. Roy Hamilton at the organ.

She leaves her husband, one daughter, Mrs. Irvin Payne, Brinston; four sons, Harry, Dudley, William and Orville, of Brinston; two sisters, Mrs. Maud Lawless of Morrisburg, and Miss Nina of Brinston; and two brothers, Harry and Roy Coons, Brinston.

The large number of beautiful floral pieces bespoke the high esteem in which deceased was held.

For Children Only

Don't forget boys and girls that if you go to Public School, you can get into the Junior Hockey Games FREE if accompanied by parents or guardian. So get after Mother and Dad and make them take you to the game on Friday, January 26th, when Prescott plays in Morrisburg.

hockey news

JUNIORS HAVE BUSY WEEK—LOSE ONE; WIN TWO; WILL PLAY CHESTERVILLE TONIGHT

Spencerville 12; Morrisburg 1

The local Juniors took a terrible trimming in Spencerville last Friday evening, when they were defeated by the home team, 12—1.

The game was a clean, well-fought battle right from the start, although Spencerville showed the advantage of more practice and greater experience.

Spencerville got 3 goals in the first period, 6 in the second, and 3 in the last. Their scorers were: Beatty 3; Baker, Cooke and Hoy, 2 each; Barnard, Fairfield and McElroy. Morrisburg's goal was scored in the second period by Raymond Reid on an assist by Dick Gamble. Lineups-Spencerville—
Goal, G. Hicks; Defence B. Fairfield and D. Baker; Wings, R. Beatty and M. Barnard; Alternates G. McElroy, J. Hoy, B. Cooke, G. Simon, M. Robertson, G. Snider.
Morrisburg—
Goal, A. McKoy; defence R. Smith and R. Reid; Centre R. Foulds; Wings, A. Kerr and F. Devaul; Alternates C. Eamon, S. Hutt, B. Aikman, A. Tindal and D. Gamble.

Morrisburg 8; Iroquois 2

Desperate, after their one-sided defeat in Spencerville, the locals came back home to do or die for dear old Morrisburg, and the record books show that none of them died. What they did, though, was to plant the rubber behind the goalie from Iroquois eight times, while holding the boys from the Wigwam Village to two scores on Monday night at the Morrisburg Arena. One of the visitors' two goals was a gift from the Morrisburg goalie, who made no attempt to stop the puck, when some misguided fan along the sidelines blew a whistle.

Goals were scored for the home team by Fred Devaul, Ross Foulds and Charlie Eamon, two each, and Robinson scored both goals for the visitors.

Arnold Smith, out with the locals for the first time this season, made a good impression, and added some strength to the defence.

Morrisburg 5; Iroquois 2

The Morrisburg Juniors again beat Iroquois in Iroquois on Wednesday night by a score of 5-2. The game was much closer than the one here on Monday night. In fact, Morrisburg was leading only by one goal, and Iroquois was turning on the heat in a last minute drive. McKoy, the Morrisburg goalie, robbed Iroquois time and again on what seemed sure goals, and Devaul broke away twice in the last two minutes to put the game on ice.

Raymond Reid opened the scoring in the first period when he scored on a long, well-placed shot, but Fader, of Iroquois scored the tying goal, when he knocked one in from a scramble near the end of the first period. In the second period, Ramp Reid scored his second goal of the game on assists from Tindal and F. Devaul. There was no other scoring in this frame. In the third, with A. Smith and another newcomer, Douglas "Chubby" Barkley bowling over the incoming sharpshooters, and relieving the pressure on the forwards, the front-line men could afford to wait for their chance. Reid got the chance, and when it came, he rapped home his third goal, assisted by F. Devaul. Iroquois came right back with Fader and Monpetit, which ended when Monpetit blinked the red light for the homesters second and last goal of the night. With Iroquois playing five men up in a desperate attempt to tie the score, Bunny Devaul broke away twice and sank his two goals.

The game was well handled by Referee Fairburn of Spencerville.

The next home game will be on Friday, Jan. 26th, when Morrisburg meets Prescott in the local arena. The boys are confident of another victory, so be on hand to help cheer them along the playoff trail. They are now playing a good brand of hockey, and are in second place in the league standing.

LANDRIAULT GETS WINNING GOAL FOR FINCH IN LAST TWO MINUTES PLAY

F. Landriault's goal in the last two minutes of the game, gave Finch a victory over Massena-Morrisburgs in a scheduled C.O.V.L. game here Saturday night. Landriault beat J. McKoy on a long shot from centre ice.

Massena-Morrisburgs took a two goal lead in the second period on goals by O'Shaughnessy and Archambault, while a Finch player was serving a penalty. Landriault scored for Finch in the second period, Rombough tied it up in the third, and then Landriault scored his long-shot goal to break the tie and win for Finch. The teams:
Massena-Morrisburgs: Goal, McKoy; Defence, Weaver and Eamon; Centre, Soucier; Wings, M. Archambault and O'Shaughnessy; alternates Ledger, G. Archambault, McFarlane Stacey, Gamble, Lapage, Snyder and Sullivan.
Finch: Goal, Pyke; Defence, Reiley and Rombough; Centre, Degray; Wings, Landriault nad Zeron; Alternates, Loughridge, Preston, Dutt, Ouderkirk and MacIntosh.
Referee: Melvin Scott, Winchester.

ANNUAL MEETING OF WILLIAMSBURG UNITED

The annual meeing of the United Church at Williamsburg was held in the Church Hall, on Thursday evening, January 11th, with Rev. C. A. Adey in the chair, and Mr. David Short acting as secretary.

After the opening exercises, the following reports were given: Manager's-George Hill; Auditors'-Edwin Deeks; Missionary and Maintenance Treasurer-Eathan Alguire; Cent-a-meal boxes-Mrs. Roy McIntosh; Financial Report-David Short; Session-Rev. C. A. Adey; Sunday School Treasurer-Wilbur Garlough; Cradle Roll-Mrs. M.S. Beckstead ; Ladies' Aid-Mrs. David Short; Women's Missionary Society-Mrs. George Hill; Young Peoples' League-Mrs. Ward Casselman; Missionary Treasurer of League-Miss Ellen Alguire.

Officers for the coming year are as follows: New managers, J. Deeks, W. Johnson, Grant Alguire and Edgar McIntosh. Sec.-Treas., Mr. David Short. M. & M. Treasurer Eathan Alguire. Cent-a-meal Boxes, Roy McIntosh. Auditors, Edwin Deeks and Donald Barkley. Ushers, Grant Alguire, Eathan Alguire, Parker Locke, Gerald Norval, Orin Wert, Aden McIntosh, George Hill, Charles Dewland, Wilbert Johnson, M.S. Beckstead, Jacob Tupper. Organist, Mrs. R.A. Merkley. Sunday School Superintendent, Miss Edna McIntosh. Assistant, Rev. C. A. Adey. Sunday School Pianist, Miss Aleda McIntosh.

Some new business was discussed, but was turned over to the managers. The secretary was instructed to have annual reports printed as usual. A vote of thanks was tendered Mr. and Mrs. Adey for their great interest and devotion to the work of the church.

The meeting closed by singing "Blest Be The Tie That Binds" and the Benediction. A social hour followed with refreshments served by the ladies.

MORRISBURG CHURCHES

PRESBYTERIAN CHURCH

10.00 a.m. Sunday School.
11.00 a.m. Service.
7.00 p.m. Evening Service.

UNITED CHURCH OF CANADA

Min., Rev. J. A. Payton, B.A., B.D.

Sunday, January 21st, 1940.
10.30 Morning Service.
Sermon, "Whither Bound?"
11.45 a.m. Sunday School.
7.00 p.m. Evening Service.
Sermon "The Pool of Bethesda".
On Monday evening the Y.P.U. will meet at 7.15 for their regular meeting. Rev. J.A. Payton will speak on the development of the Bible, we invite all of the young people, and also those interested.
Tuesday evening at 7.00 the Trail Rangers meet, and Thursday evening the C.G.I.T.
On Wednesday evening the Mid-week Service at 7.30. These services are devoted to those who are interested in the fundamentals of Christianity.

ANGLICAN CHURCH

3rd Sunday after Epiphany.
St. James Church—
8.00 a.m. Holy Communion.
9.45 a.m. Sunday School.
11.00 a.m. Matins and Litany.
7.00 p.m. Evensong.
Holy Trinity Church—
2.00 p.m. Sunday School.
2.30 p.m. Evensong.
MONDAY, JAN. 22— In St. James' Parish Hall, Meeting of the Women's Guild at 3 p.m.
WEDNESDAY, JANUARY 24 — In St. James Parish Hall. Supper at 6.15 p.m., at which an address will be given by Major D.L. McKeand of the Dept. of Mines and Resources at Ottawa.
THURSDAY—Conversion of Paul. Meeting of the Deanery Chapter at St. Paul's Church, Aultsville.

LUTHERAN CHURCH

Rev. A. Buehlow, B.A., Pastor.
Septuagesima Sunday.
St. Paul's—
10.00 a.m. The Service.
11.00 a.m. Sunday School.
7.00 p.m. Vespers.
Friday, 8.00 p.m. Luther League Skating Party.
St. John's—
1.45 p.m. The Service.
2.45 p.m. Sunday School.

APPRECIATION.

The Editor gratefully acknowledges receipt of the following letter:

Morrisburg, Ont.,
Jan. 12th, 1940.

Editor, Morrisburg Leader,
Morrisburg, Ontario.
Dear Sirs:

At the annual Congregational Meeting of the St. John's Lutheran Church, Riverside, there was a unanimous vote of thanks and appreciation for the kind and efficient way you published our Church news during the year.

Kindly accept our thanks.

GEO. A. CASSELMAN,
Secretary.

Announcement

Macdonald's Linen and Woolen Shop that has been located at Williamsburg for the past six years, has been moved to Morrisburg in the Mallen block. They will continue to carry the same lines of imported linens anl woolens, also general dry goods.

A 20 per cent discount will be given on certain lines during January.

A.M. MACDONALD, Prop.
HENRY SHENNETT, Mgr.

MAX SHERMAN
Morrisburg, Ontario — — Phone 178

January Clearance Sale
OUR ENTIRE STOCK
At a discount to 25 per cent

Ladies' Fine Fur Felt High Quality Hats
Actual $3.95, $2.95, $2.50; To Clear while they last at ..... $1.49 each

MEN'S FELT HATS
Silvertones, Wintertex, Camel hair, Regular $2.95, ON SALE $1.79

MEN'S HOMBERG STYLED HATS
And Snap Brim, Genuine Fur Felt, Reg. $3.95, ON SALE $2.79

SILK TRANSPARENT UNCRUSHABLE VELVET DRESSES
5 only, in Smart Styles, Actual $12.95 and $10.95 value
TO CLEAR AT $7.95

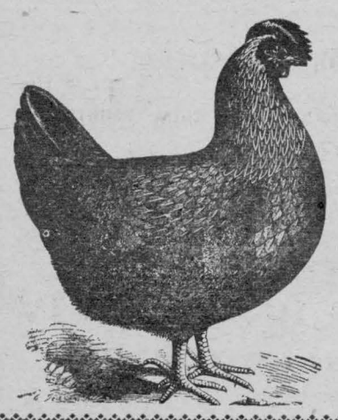

Fresh Killed CHICKENS

Look at These 3 Big Specials

SPECIAL
Bologna, lb. - - 15¢

SPECIAL
Hand Picked Beans, lb. 5¢

SPECIAL
Bakeasy Shortening lb. 12¢

OYSTERS
ALL KINDS FRESH FISH

BARKLEY'S
Meat Market
Phone 86. We Deliver.

Super-Lastic Master Tires

ASSURE YOURSELF OF A YEAR OF SAFE DRIVING THE SUPER-LASTIC WAY

START THE YEAR 1940 OFF RIGHT
by treating your car to a new battery. All Sizes. Low Prices. As high as 3 years Fully Guaranteed.

WINTER IS REALLY HERE NOW
so put in that Defroster and Heater Now, and drive the rest of the winter in comfort.
WE HAVE SOME REAL BUYS: : :
in New and Used Radios. Also Some Attractive Prices on New Marconi Radios.
SEE AND HEAR THESE SETS PRICED TO FIT ANY PURSE.

There is no better way - -
to start the New Year than by fixing up your home to look and be as comfortable as your neighbour.

See our display and you will be satisfied that you can't beat the quality or price.

END TABLES ..... 2.10 and up.
LAMPS ..... 1.98 and up
SMOKE STANDS 2.49

We also have a nice Bedroom Set, Studio Set, Chesterfield Set, Mattresses Springs, Beds, etc.

Kindly pay us a visit and we will try and satisfy you.

MERRILL AUTO SUPPLY AND FURNITURE HOUSE
Phone 60 - - "Shop With Us and Save the Difference"