THE LAND OF MILK & HONEY"

CHESTERVILLE Record

COVERS EASTERN ONTARIO'S GREATEST DAIRYING SECTION

Eighteith Year, No. 11 | Chesterville, Ontario, Thursday, November 22, 1973 | 16 Pages | Single Copies: 10c

Bits & Pieces

'Ticket Takers'

In a story which appeared in the last issue of the "Record" it was revealed that persons and groups had been organized to help in the arena canteen. Another group was in the making at the same time and are officially helping out. The handling of ticket sales at the arena have always been a bit of a "bug bear", taking arena personnel away from necessary duties. The newest group of volunteers are now taking care of the wickets and ticket sales.

TICKLE BOX® by Ted Trogdon



"And if I gave you a five-dollar-a-week raise, how do I know you wouldn't dash right out and overheat the economy?"

Worth Looking Into

A news item elsewhere on this page relates that the town of Ingleside has joined in the Cornwall scheme of re-cycling paper. We are all quite aware that paper products along with many other items are coming into short supply. Maybe it is time we followed Ingleside's lead and get on the re-cycling band wagon too.

Municipalities Get Grants

Donald R. Irvine, M.P.P., Grenville-Dundas, is pleased to announce that he has been advised by the Honourable Rene Brunelle, Minister of Community and Social Services, that grants have been made to the following: a grant in the sum of $3,750 has been approved to the Township of Winchester to assist in the construction of the Winchester and District Arena and Hall; a grant in the amount of $3,125 has been approved for the Township of Mountain to assist in the construction of the Winchester and District Arena and Hall; a grant to the Village of Winchester in the amount of $8,186.66 has been approved to assist in the renovations to the outdoor Winchester swimming pool.

Wins Grey Cup Tickets

Whether Don Shay is a Grey Cup fan or not we don't know — but he will certainly be keenly interested in the 1973 version. Chesterville Rotary Club over the past weeks had been conducting a raffle, with two tickets to the Grey Cup game in Toronto this weekend as the prize. Need we say more — Don was declared the winner early this week.

Congratulations!

Congratulations to Mrs John A. (Laura) Otto, Newington, who will observe her 99th birthday on Saturday, December 1st. While physically inactive, Mrs Otto enjoys fair general health and is mentally alert to community interests.

C.A.R.P. comes to Ingleside

CARP — Not a town in the Ottawa Valley near Arnprior, but the initials of an organization in Cornwall. the initials stand for Cornwall Area Recycling Program and its purpose is to reclaim paper for re-use.

In Cornwall, drop stations have been established and papers are left at these designated places, to be picked up later and taken ot Domtar's Howard Smith Paper Mill, where the waste paper is processed and returned to the market. The program in Cornwall is under the direction of Miss Elaine Kennedy.

The town of Ingleside has been joined to the same program with Cornwall, under the supervision of Earl Jeacle and Rev. H. McKinnon.

Ingleside residents are being encouraged to drop their unwanted papers at the Presbyterian Church or at Rothwell Public School.

The Ingleside committee have suggested that if you do not have a student attending the school, perhaps a chat with the neighbour's child and the whole problem of transporting your waste paper could be solved.

The C.A.R.P. project deserves merit when it is considered how many trees are needed to produce one ton of newsprint, not to mention the fact that bundles of paper piled in the basement are a potential fire hazard.

There is one small stipulation, organizers would prefer to have papers laid out flat, then rolled in bundles and securely tied with string.

At the present time organizers are looking to expanding the operation and establishing regular pick-ups.

Reconstruction complete on County Road 36

The Warden and Members of the Advisory Roads Committee of the United Counties of Stormont, Dundas and Glengarry, are pleased to announce the completion of the contract for the reconstruction of County Road No. 36 (The Post Road), from County Road No. 15 (Avonmore Road), to County Road No. 18 at St. Andrews West, in the Township of Cornwall.

A. J. Graham Engineering Consultants Limited were retained to design and supervise this 4.1 mile project. On October 19, 1972, Bray Construction of Green Valley, Ontario, was awarded the contract for grading, drainage, and granular base courses. Cornwall Gravel Co. Ltd. was awarded the hot mix paving contract on June 20, 1973.

The road was designed as a residential collector with improved horizontal and vertical alignment. There is a basic 100 foot right-of-way, with 20 feet of pavement.

This project was started as a development road, but due to a change in the Ministry of Transportation and Communications' funding policy, the major portion of the work was completed as a County by-law project, with normal applicable subsidey rates. The total cost of the job is approximately $365,000.

New Cubs receive Investiture

Six new members of First Chesterville Wolf Cub Pack received their investiture last week at the meeting at the Park Pavilion, in the presence of parents and friends. Derek Morrison, Paul Smith, Ronnie Stewart, Daren Morrison, Allen Whetter and Scott Mitchell were

(continued on page 8)

4-H'ers honoured at Awards Night

Last Saturday evening, November 17, the gymnasium of Roxmore Public School, Avonmore, was filled to capacity as Stormont County 4-H Clubs gathered for their Annual Awards Night.

Under the chairmanship of Brian Wilson the assembled group were asked to stand and repeat the 4-H pledge. This was followed by some brief remarks from David MacIntyre, President of the Club Leaders' Association. Dale Miller, Agricultural Representative, addressed the audience.

Individual club leaders were called to the front to make presentations to individuals of their membership that were deserving of special notice. The Avonmore 4-H calf Club were first to make presentations. Alex Ferguson Award, Sharon Ferguson; John Ferguson Award, Douglas Marjerrison; Linda Ferguson Award, Blair Henderson; Alex Ferguson Award, Sharon Ferguson; Woolco Department Store Award, Sharon Ferguson.

Berwick 4-H Calf Club — Harold Dingwall Award, Cheryl Byers; Berwick Women's Institute Award, Cheryl Byers, Marlene McMahon and David ingwall; Archie Byers Award, Linda Sanders.

Cornwall Centre 4-H Calf Club — Rotary Club Award, Helen Leitch; Dixon W.I. Award, Sheila Beaudette. Janice Murray, on behalf of the Murray family, accepted a special award.

Newington Junior 4-H Club — Doug Hehir Award, Wilma Michels.

Newington Senior 4-H Calf Club — Bill Michels.

Sandringham 4-H Calf Club — Douglas McLennan Award, Doreen Jans; Dixon W.I. Award, Gary Jans; Eastern Breeders Award, Doreen Jans; Bank of Nova Scotia Award, Rene Daoust.

Strathmore 4-H Calf Club — Stewart Crawford Award, outstanding boy and girl, Heather Crawford and David Coleman; Oran Montgomery Award, Joann Coleman; B. F. Barker Award, Patsy Bender; Jamieson Campbell Award, Susanne Miller.

Stormont 4-H Forestry Club — Keith Holback Award, Scott Dingwall.

Results of the Judging Day — Senior: 1st Betty Morrow, 2nd Marvin Waldroff; Intermediate: 1st Helen Leitch, 2nd Elizabeth Brabec; Junior: 1st Sheila Beaudette, 2nd Nora Clancy; Novice: 1st Blair Henderson, 2nd Valerie Wert.

Presentation of Project Certificates: Six Projects: Dianne Buiting, Douglas Dingwall, Sharon Ferguson, Marlene McMahon, Louis Jasmin, Marianne Buiting, David Duvall; Twelve Projects: Michael Vingerhoeds; Eighteen Projects: Larry Vingerhoeds.

Presentation of Club Leader Pins: Lorraine Holding, Florence Wilson, Louis Jasmin.

Presentation of Leader Certificates: Linda Ferguson, John Ferguson, Harold Dingwall, Stewart Crawford.

Over the past year all members of each 4-H Club had been

(continued on page 8)



Janice Murray, a member of the Cornwall Centre 4-H Club was suitably honoured last week when Stormont County held their Annual Awards Night in Roxmore Public School, Avonmore. Janice is shown here being congratulated by Evan Leduc, who presented her with the Ottawa Citizen Award, $125.00 awarded to the outstanding 4-H member in Stormont County achieving the objectives of 4-H work and who is continuing his or her education beyond secondary level. — Staff Photo.

Sunday fire guts buildings in Winchester

A large brick building, belonging to Mrs Earl Morgan and an adjacent house, the home of the Sherwood's located near the main corner in Winchester are nothing but burned-out hulks following a stubborn blaze which firemen from throughout the area were called to fight last Sunday evening.

Mrs Earl Morgan, who lives in an apartment in the upstairs of the Morgan building, attempted to put in the alarm to Winchester Fire Department. She got as far as dialing the first three digits and flames and smoke prevented her from completing the call.

The alarm was put in at about 8.25 p.m. and the local fire fighters were quickly on the scene. The close proximity of other buildings prompted the call for outside help. Fire rigs were summoned from Chesterville, Metcalfe, Avonmore, South Gloucester, Morewood and South Mountain. As the outside crews arrived on the scene the Main Street became slowly more congested and fire hoses were running every which way.

Mrs Morgan in her close brush with the flames while trying to phone in the alarm had her hair singed and suffered burns to one of her arms.

The Sunday fire left occupants of two apartments without homes. The Sherwood residence is a right-off, Seaway Valley Pharmacy as well as Morgan's Men's Wear were put out of business. The loss is estimated at $250,000.

Other than Mrs Morgan who suffered burns, there were no other reported injuries, but several firemen suffered smoke inhalation.

The amount of water that was poured onto the fire undoubtedly kept the flames confined to the two buildings. Hoses were run up onto the roof of the building on the north side and water was poured onto the burning buildings from that angle. Two ladder trucks, one belonging to Ontario Hydro and the other to Duff's Power Line installation were brought into use and were positioned directly in front of the Pharmacy. This allowed water to be applied from above roof height. The Morgan building which is of brick construction tended to give fire fighters real problems. As they would turn their backs to attack another danger spot, the area they had just left would erupt into open flames again.

On Tuesday afternoon one of the businesses, Seaway Valley Pharmacy had been moved across the street in the former Duncan business, and prescriptions are being filled from their. Wayne Burns, who operates the pharmacy reported that his insurance policy will fall about $20,000 short from meeting his fire loss. Mr Burns was quite grateful for one thing — as he sifted through the ruins on Monday the file in which prescription cards are stored was found intact with merely the edges singed. The files that were saved date back over the past year and a half.

The street that was closed off during the fire on Sunday night still remained closed on Tuesday afternoon as workmen strive to clean up the mess.

By 2:30 Monday morning with the flames either out or under control the outside fire rigs started to leave. It is estimated that between 50 and 60 firemen were on the scene Sunday night.

The ability of area firemen and the amount of water that was poured to the blaxe probably account for the fact that both the operators of Morgan's Men's Wear and the Seaway Valley Pharmacy could walk into their stores and walk out with the cash boxes, money intact.



It's not hard to figure from this picture where firemen get the nick-name "fire eaters". These two lads spent considerable time pouring water in the upstairs window, on Sunday night, at the Sherwood residence. — Staff Photo.

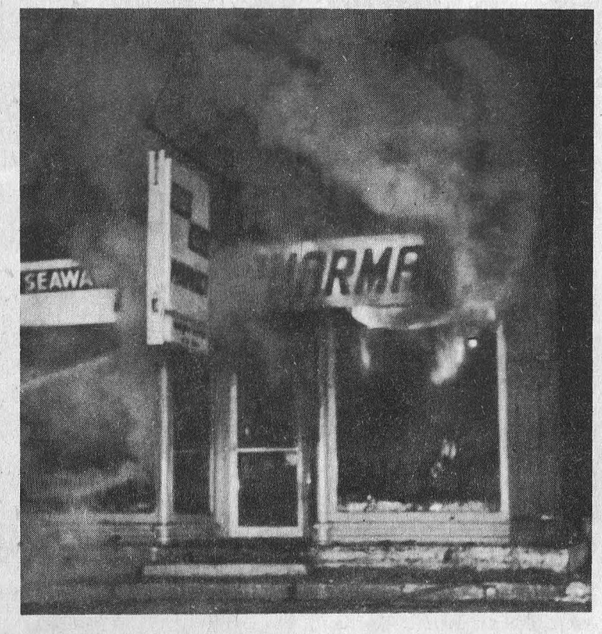

Thousands and thousands of gallons of water were poured into Sunday's blaze. Undoubtedly the number of pumpers on hand was the deciding factor that the fire was contained to the two buildings. — Staff Photo.



All that remained of the two buildings on Monday morning were burned out hulks. The Main Street through Winchester was still blocked for traffic and firemen had a hose running in behind the building putting the finish to the stubborn blaze. — Staff Photo.

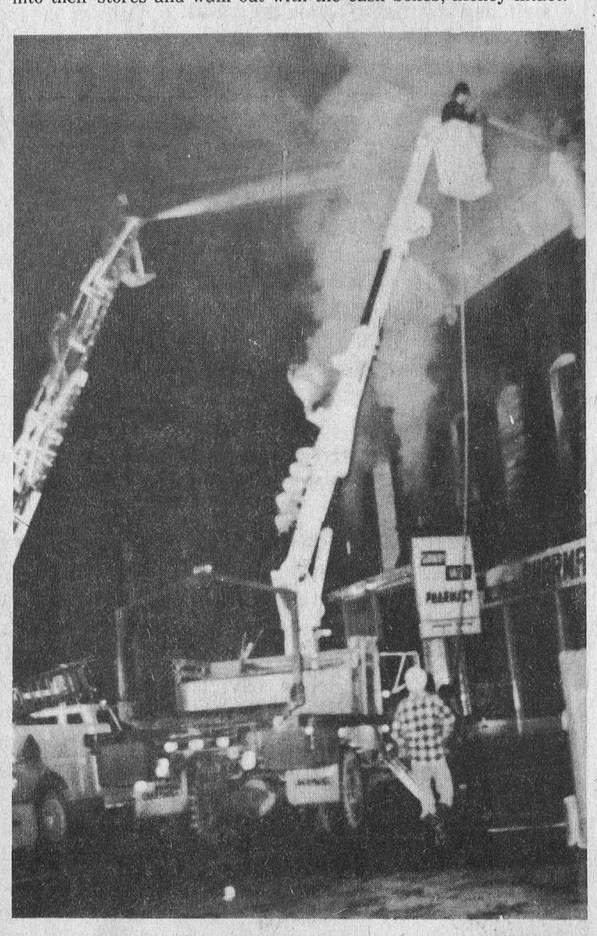

The fire had water applied to it from every angle. These two ladder trucks were positioned directly in front of the Morgan building. The roof section of the building had proven very difficult to keep under reasonable control. The height from which the water was applied in this case allowed the firemen to direct the hoses down on the roof section. — Staff Photo.

THE CHESTERVILLE RECORD

Second Class Mail Registration No. 0242

P.O. Box 368 — Chesterville — 448-2144 - 2137

Member of the Ontario Weekly Newspaper Association

Subscription Rates: $5.00 per year, anywhere in Canada, payable in advance, U. S. and Foreign, $6.50 per year.

VIEWS...

A New Fire Truck – Three Cheers

The headlines in last week's paper, 'Old Fire Truck to be retired, council seeks replacement bid', couldn't have pleased us more.

When we were informed that the local council were seeking replacement bids, we asked the question. What do we need a new fire vehicle for?, the one we have looks like new. The answer was an emphatic "It's over 20 years old!"

Our ignorance regarding the age of the present truck is a direct reflection on the care 'Old Faithful' has received over the years.

There probably isn't a more sincere, hard working, ambitious group of men around than Chesterville's Volunteer Fire Fighters. If anyone should get new equipment, they are more than deserving.

The Chesterville crew is made up of a quiet, unassuming group of individuals. Meetings are held regularly, they keep up to date on anything that is new and things are strictly 'spit and polish'. The condition of their 20-year-old fire truck proves that last statement.

If your train of thought follows ours, when the fire siren wails we depend entirely on the reliability and sincerity of the local Department.

Let's not hear one voice of dissension against the purchase of the new truck. Over the years the Chesterville Volunteer Fire Department has let us sleep easy. A new truck is the least we can do for them.

It Could Be A Deadly Habit

Getting adapted to the new highway by-pass at Chesterville has taken a supreme effort on everyone's part. We admit how difficult it is to change break a habit, we've brought the truck to a sliding halt on the approaches on several occasions.

Undoubtedly a few more months living with the by-pass and we'll become quite accustomed to it.

There is another intersection in town where many drivers are developing a very bad habit, it could be deadly.

We speak here of the C. P. R.'s level crossing here in Chesterville. It probably isn't so, but it seems like every second time we want to go north on Main Street over the tracks, the gates are down and the warning signals are going.

A couple of years ago everyone would have patiently waited in line until the gates went up and the way was clear. Not so in 1973 — we look quickly to right and left, make a slight detour around the end of the gates and are merrily, and luckily, on our way.

Perhaps we should all take a second look at the crossing in Chesterville.

Seriously the gates do seem to be down a lot — perhaps CPR should take a look at where the trip switches are that activate the gates. It seems pointless to post a workman at the crossing egging people on to zig zag through the gates, while an engine shuttles cars up and down the tracks. The gates say stop, the workman says go.

There is no intention here to tell CPR how to operate their railroad and we don't profess to be engineers, but maybe the 'Rail People' could review the situation before we have a serious accident.

We can't put all the blame on the railway — undoubtedly if the gates are down and the signals are flashing, the blame in the case of an accident, would rest on the driver of the automobile.

There has to be another angle — it must be a violation of the law to run through the warning signals and maybe police officials could put a little more bite in that law. They could be credited with saving a crash.

Early last Saturday evening we witnessed a dandy — the driver of an automobile became impatient waiting on the gates to lift, he used the usual dodging tactics and manoeuvred around the gates. The best part was yet to come, he not only ran the signals but he was operating his vehicle after dark with only his parking lights on.

Disregarding the signals at the crossing is developing into a very bad habit — an attempt at crossing just as a speeding freight passes through could be very fatal.

Remember you're dead an awful, awful long time — Be Careful!

"Dressed To Kill"

The Ontario Provincial Police, weekly drop a note of news on our desk. The following is a copy of the current offering —it has merit!

If Ben Franklin, who told us that "for want of a shoe the horse was lost", could tune in on today and see our footwear fashions with their high-rise heels and platform soles, he might well change his warning to: "For want of a shoe, the driver was lost!"

Every automobile driver knows that his tires are vital to his safety since they are his contact with the road and determine his ability to stop and go. But many a driver fails to realize that his shoes are also vital. They are his contact with the brake and accelerator pedals, and they also determine his ability to stop and go.

The driving task in today's high speed traffic requires fast and sure reactions, including foot movement on the pedals. But if the foot is shod with one of today's platform shoes, boots or sandals, its owner is about as efficient as a brain surgeon operating with boxing gloves.

Aside from walking, current footwear fashions can be an accident trap on the highway. With the high heels the gas pedal may be pressed too hard. If the gas pedal hangs from the top, the heel can get caught underneath.

With platform soles you lose your sense of touch. A thick sole also puts the foot at a different distance from the pedals.

In addition, one has to raise his leg and bend his knee more to negotiate the pedals. Couple all that with a heel stuck in an accelerator and you wind up with a very sticky situation.

Experts have pointed to the hazard of catching a thick sole or a protruding sandal on the edge of the pedal while making an emergency movement to the brake. Since stopping time is figured in fractions of seconds, a momentary hang-up could mean a crash.

If you're hung up on those high-rise shoe models, keep a safe pair of shoes in your car for driving.

When it comes to footwear and driving, ask yourself, "Am I dressed to kill — or be killed?"

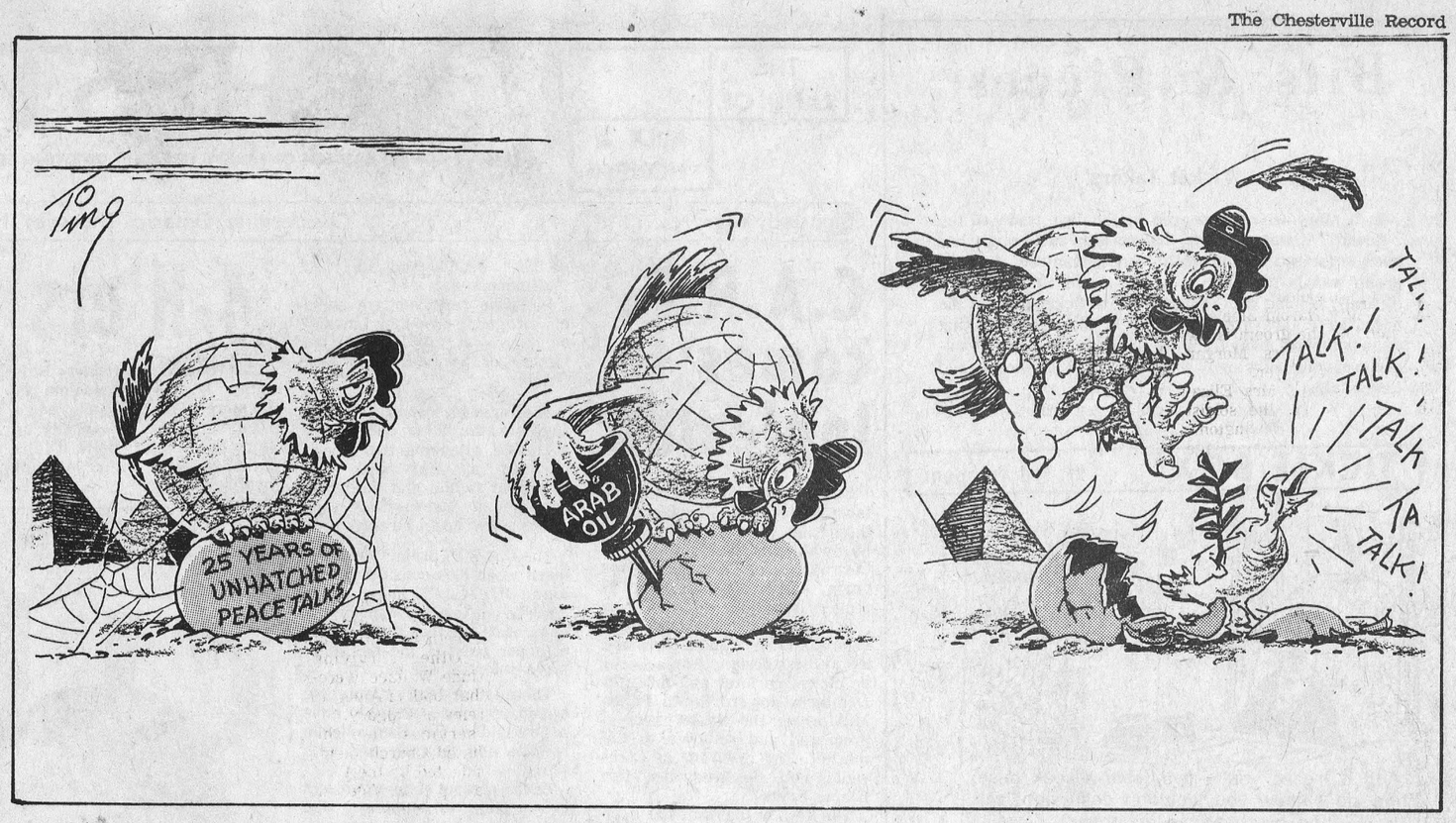

Remember When...

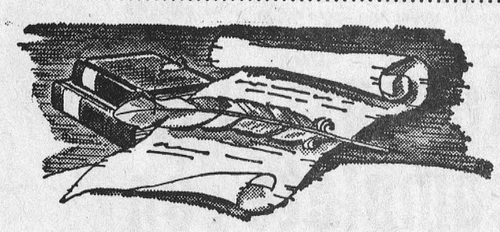

10 YEARS AGO

November 21, 1963

Miss Lorraine Hill was the valedictorian at the N.S.D.H.S. Commencement Exercises.

Mrs G. F. Johnston was a lucky winner at a monster night bingo in Ottawa. Along with two other ladies she split $1,300.

Mr and Mrs E. B. Moore spent the past week in Charlottetown, P.E.I. They attended the wedding of their son Raymond.

Colvin McNeely, son Mr and Mrs W. H. McNeely of Willaimsburg was killed in an auto accident near Whitby.

Warden Mahlon Zeron, reeve of Matilda Township, was inujured in a farm accident on the weekend.

20 YEARS AGO

December 3, 1953

Reeve Charles McMillan was returned by acclamation for his seventh term at nominations for 1954.

The barn of Chas. Gray on the Nation was completely destroyed by fire last week.

Reeve E. B. McMillan and Deputy Reeve Basil Dawley will again head Winchester Township Council.

During bowling of the Ladies' Club this past season, Mrs Ralph McMillan won the Club Cup.

Ellis Merkley won the best Sprotsmanship trophy at Finch High School Commencement.

30 YEARS AGO

December 9, 1943

Willis Servage returned home this week after spending the past 3 weeks visiting his aunt in Dunlap, Iowa and friends in Toronto.

Oscar Beckstead returned as reeve in Williamsburg Township election.

A farewell party was held in the Community Hall in honour of Sgt. Douglas Marcellus, RCAF.

Mr Edgar Forward of Ladysmith, B.C., has been spending a few days with his brother, Mr A. J. Forward.

Among those presented to his Excellency to Governor-General, Chief Scout of Canada, at the Boy Scout meeting in Ottawa were: Miss Edna Beatty and A. D. Beatty.

40 YEARS AGO

November 16, 1933

A miscellaneous shower in honour of Miss Doris Wagner was held at the home of Mrs Ford Steinberg, Morewood.

Thomas J. Bourke of the Bank of Nova Scotia, Chesterville, was held up on his return on the Morewood road, and robbed of the days proceeds.

Kenneth Farrell of Goldfield, Douglas Durant of Chesterville and Lyle Shaver of Finch were prize winners in the Calf Club at Ottawa Winter Fair.

Mr and Mrs Claude Carr spent a day last week with Mr and Mrs Aden Durant.

Misses Kathleen and Helen Ruddy returned to Ottawa this week after spending a week at their parental home.

Boom market for Home Economic Grads

"Employment opportunitie s for graduates have never been better." That's the good news from Miss R. E. shaver, head of the Home Economics Section at Kemptville College of Agricultural Technology.

Food service graduates are very much in demand, although Kemptville students specializing in fashion, merchandising, and interior design are also being placed very quickly.

"I think employers are finding our graduates attractive because of the long hours of practical laboratory work we schedule into all of our courses," Miss Shaver comments. "Unlike some other technical institutions in the province, we decided some years ago to retain a general program supplemented by practical work, instead of offering specialized courses and a good deal of theory. That move is now paying off."

Opportunities in the food service area are expanding as a result of the increase in the number of hospitals, catering operations, and nursing homes in eastern Ontario. Because more hospitals are contracting their catering requirements, many of the food service graduates are finding supervisory positions in catering.

With a little experience in hospital food service, in consultation with a dietician, our graduates are having no difficulty in handling supervisory responsibilities in smaller operations," Miss Shaver declares.

The growth in the number of shopping plazas and retail complexes has generated a demand for people with merchandising, display, and fashion skills. And Kemptville graduates are finding jobs in this area as well.

Miss Shaver feels that the semester system at Kemptville assists graduates in finding positions. "With this system, graduates are coming on to the job market three times yearly, and not flooding it all at once.

A survey of Home Economics graduates shows that they prefer the general course of study at Kemptville. It gives them valuable job flexibility.

The Kemptville Home Economics program last four semesters or 16 months, and graduates receive a diploma.

Ann Landers...

Dear Ann Landers: You are going to settle this. My husband has high blood pressure, yet he smokes like a furnace. The doctor has told him in my presence that cigarets are like poison to him and he must quit.

He is also at least 40 pounds overweight, yet he eats all sorts of fattening food like crazy — corned beef sandwiches, potato salad, desserts — and every night before he goes to bed he has to have some ice cream with chocolate sauce and nuts. He ignores the low-calorie foods I prepare for him and brings the rest of the junk home on his own.

When we are out for dinner with friends we always have an argument because he orders things he shouldn't have.

Before the appetizer arrives he has already eaten two hunks of French bread and four pats of butter. I just hate to see this guy kill himself. What he drinks is another whole letter. Please tell me what to do about this man. — Too Young For Widowhood

Dear T.Y.: The first thing you can do is stop nagging him. The second thing is to accept the fact that there is nothing you can do about his smoking, eating or drinking. This world is full of self-destructive people and nothing — I mean nothing — can prevent a person from killing himself if he really wants to.

Dear Ann Landers: I roared when I read the letter and your answer to "Green Around The Gills", written by the girls in the office who couldn't understand whey THEY were still single while the "loudest, bossiest, most domineering" barracuda in the place shows up with a diamond the size of a tennis ball.

"Green" could have been describing my wife — depending on how one interprets the words: Loud? She speaks up in an articulate, forceful manner. It's apparent the minute she opens her mouth that she knows what she's talking about.

Bossy? She has drive and perseverance — a born leader, plus plenty of charisma. (Some of it has rubbed off on me. I have learned a lot from her.)

Domineering? Because she is aggressive and bright she often dominates a verbal exchange. Her personality is such that she couldn't possibly fade into the woodwork.

I am crazy about my wife and proud of her. I cannot abide sweet, simpering, idiotic, superfeminine women. "Green" could be the most beautiful dame in the world and I wouldn't give her a second look. — Love My "Bossy"

Dear Ann Landers: My panty hose and girdle are killing me — especially when I drive long hauls. Yet I hate to give them up. Don't tell me to get a larger size. These are just right. What should I do? — Harry The Truck Driver

Dear Harry: DON'T put them in the glove compartment because if your wife finds them you'll have to wear them for the rest of your life.

Now, which one of you Phillips Exeter guys has a buddy in Waynesboro, Virginia? That's where this letter was mailed from.

Confidential to Concerned About The Future: You can stop worrying, dear. Television will never replace the newspaper. You can't line a garbage pail with a TV set.

Do you feel awkward self-conscious — lonely? Welcome to the club. There's help for you in Ann Landers' booklet, "The Key To Popularity." Send 35c in coin with your request and a long, stamped, self-addressed envelope to Ann Landers, P.O. Box 3346, Chicago, Illinois, 60654.

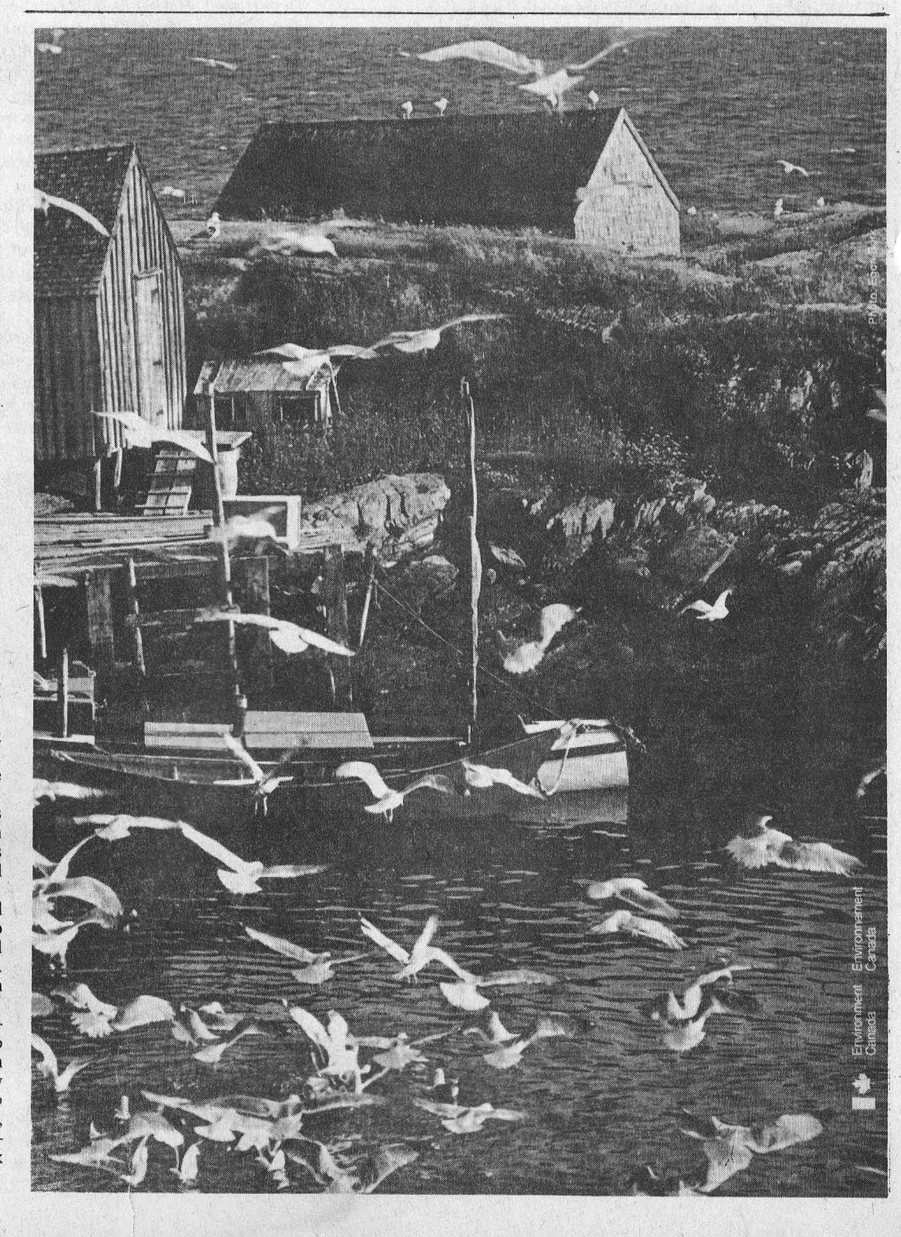

Steele-Swerdfeger

A pretty fall wedding took place on Saturday, September 15, 1973, at Emmanual Baptist Church, Newington, Ontario, when Linda Ruth Steele became the bride of Donald Allen Swerdfeger.

The bride is the oldest daughter of Mr and Mrs Harold Steele of Newington and the groom is the son of Mr and Mrs Morgan Swerdfeger, Winchester.

The organist was Mrs Elizabeth Beaudette and the soloist Marvin Waldroff of Newington.

The bride, given in marriage by her father, wore a full length white peau de soie gown with lined lace bodice and long sheer lace sleeves with a cut-on train. The floor length veil edged with lace was held in place by a flowered headpiece. Her bouquet was made up of red roses and white mums.

The bride was attended by Miss Barbara Beaudette as maid of honour and Mrs Jack Bourgon as bridesmaid. They wore similar floor length gowns of yellow and mauve crepe with stand-up collars and short puff sleeves. Their bouquets were of mauve and yellow mums with white gypsum.

The groom was attended by Mr Ron Annable of Winchester as best man. The ushers were John Steele and Eric Swerdfeger.

The mother of the bride wore a floor length gown of blue double knit with a corsage of pink carnations.

The mother of the groom wore a floor length of pink brocaded crimp knit. A corsage of blue-tipped carnations completed her ensemble.

Following the ceremony a wedding dinner was served at Avonmore United Church.

After a short honeymoon the couple returned to Winchester to live.





RECEIVES R.N.

Christina Vanderveen, has received her R.N. and is a graduate of the Cornwall & Regional School of Nursing. She is on the staff of the Ontario Hospital in Brockville. Christina is a daughter of Mr and Mrs Jack Vanderveen of Morewood.

Bookmobile Visits

The S.D.&G. United Counties Bookmobile will visit the following locations during the week of November 26:

Monday, November 26 — Green Valley 10:30 - 11:45; St. Raphaels 1:00 - 2:30; Martintown C. 2:45 - 3:15; Apple Hill 3:30 - 4:00.

Tuesday, November 27 — Riverside Heights 10:00 - 11:30; Morewood C. 2:00 - 2:45; Winchester Springs 3:30 - 4:00.

Wednesday, November 28 — St. Andrews West C. 11:30 - 12:00; Gravel Hill 2:30 - 3:00; Monkland C. 3:15 - 4:15.

Thursday, November 29 — Williamstown C. 3:30 - 4:30.

DEATHS

George E. Fyke

George Elbert Fyke, an eight-year resident of Mountain Township, died at Mountain Station on Sunday, November 11, 1973. He was in his 89th year.

A retired Yard Foreman, Mr Fyke had previously resided at Cornwall, Ontario. He married the former Sarah Ann Werely at Lunenburg in 1903. Mrs Fyke died in 1965. The deceased was the son of Allan Fyke and his wife Eliza McGinnis.

He is survived by neices, Mrs George C. Suffel (Geraldine), Mountain, Mrs Orval Fawcett (Vivian) of Winchester, Nellie and Mable Sanderson, of Mineola, L.I.; nephews, Garnet Cook of New Glasgow, N.S., Douglas and Gerald Cook, both of Kingston, Kenneth Sanderson of Huntington. Other surviving relatives include Wallace Wereley and Berthal, both of Alberta; Morgan Wereley of Calgary.

Funeral services for the Inkerman United Church member were conducted by the Rev. Earl Moore at 2 p.m. at Vice and Craig Ltd., Winchester, on Wednesday, November 14th. Interment was made in Hillcrest Cemetery.

Pall bearers were Harold McMenomy, Russell Suffel, Tom Allison, Gerald Duval, Glen Raymond and Douglas Zeron.

IN MEMORIAMS

IN MEMORIAM

BLAIR — In fond and loving memory of my husband Eze-Kial Lindsay Blair, who passed away November 20, 1972.

Just beyond life's gateway,
In a garden bright and fair,
Where again we'll meet our loved ones
And there'll be no parting there
Pain and sorrow will be vanished,
Gone all heartaches and all tears,
Just beyond life's gateway,
Where they count time in years.

Ever remembered by wife Catherine Hazel and Family

11-1

OFFICIAL OPENING

The Stormont Dundas and Glengarry County Board of Education is privileged to invite interested members of the public to the

OFFICIAL OPENING

OF THE

MAPLE RIDGE SENIOR PUBLIC SCHOOL

R. R. 3, Chesterville, Ontario

FRIDAY, NOVEMBER 23, 1973

at 8:00 p.m.

11-2

LOUGH, LEWIS & ASSOCIATES

CHARTERED ACCOUNTANTS

Chesterville, Tel. 448-2092

Cornwall
Tel. 932-8691

Alexandria:
Tel. 525-1585.

29tf

THE Bridal Wreath COLLECTION by COLUMBIA



Perpetual elegance as exemplified by the jeweller's art; diamond nestled in sculptured gold. Famous Columbia Diamonds capture the spirit of Nature eternal — in rings that attain the highest degree of perfection and craftsmanship of the jeweller's art.

Nature inspired it . . . Columbia created it.



See what beauty is all about. Drop in today.

ONLY THE FINEST DIAMONDS from FORD'S JEWELLERS LTD 155 PITT STREET

$ UNLIMITED $ FUNDS FOR RURAL MORTGAGES

HOUSES – FARMS – PROPERTY

IMMEDIATE SERVICE

443-3222

BRYCE LATOUR

Real Estate Broker

MORE PRE-SPRING BARGAINS ON USED CARS

And as an added bonus all used car customers



can pick their choice of

2000 MILES FREE DRIVING
Yes, you can get the gas from the station of your choice
(OR)
A SPARE SET OF NEW TIRES
either summer or snow (unmounted)
—ABSOLUTELY FREE—
Offer Expires November 30th, 1973

START YOUR PAYMENTS FEBRUARY '74



1972 PLYMOUTH FURY III—4 Dr. Hardtop, finished in Dark Green metallic with contrasting vinyl roof - interior spotless - 4 new tires (Snows on rear) - Fully winterized, reconditioned and warranteed - a real buy at this price. Stock No. 1016A.
ONLY **$2885.00**

1969 CHEV HALF TON PICKUP — Light green paint and Interior, 250-6, with standard transmission. A handy farm or utility truck for a fraction of original cost. Stock No. 1066A.
ONLY **$16545.** UNCHECKED

1972 PONTIAC PARISIENNE —Brougham 2 Dr. Hd. top, Emerald Green paint with vinyl roof and matching interior. Another one owner car, fully reconditioned and safety checked. A real bargain. Stock No. 9190A.
ONLY **$2975.00**

1969 CHEV BEL-AIR—4 Dr. V8 - Radio. Power steering and brakes - Powder Blue Paint and interior - needs some body work but perfect for someone looking for a second car to pass the winter. Stock No. 6417A
$995.00 (UNCHECKED)

1971 PONTIAC LEMANS T37 — 4-Dr. Sedan, 6 cyl. Engine, P.S., Radio, Aut. Stratomist Blue Paint with matching cloth and vinyl interior. Only 30,000 miles. Believe it or not, was traded in by school teacher. Stock No. 9085A.
ONLY **$2395.**

1973 CHEVROLET ½ TON PICKUP—Wideside Box, wood floor. 350 V8. Auto. Transmission. power steering, step bumper. less than 10,000 Miles. dark green paint with custom mouldings. A no - nonsense practical truck even the little lady will like driving. Stock No. 1042A.
ONLY **$3545.00**

1971 PONTIAC LAURENTIAN—4 Dr. Sedan. 350 - V8 - Auto. Trans. with power steering and brakes Strato Mist Blue Paint with Black Roof - new tires - local car (we'll provide former owner's name upon request). Stock No. 9252A.
ONLY **$2595.00**

1972 LE MANS—4 Dr. Sedan thrifty six cyl. engine, auto. trans. with power steering and radio. New Blue Paint and cloth and vinyl blue interior, a perfect intermediate for the man with economy in mind. Stock No. 9211A.
ONLY **$2795.00**

1969 PONTIAC SAFARI STATION WAGON—V8 - (350) Auto. trans., power steering and brakes, need foam green paint with black vinyl interior - good for commerical use or a utility vehicle around the home or farm. Fully reconditioned. Stock No. 8019A.
ONLY **$1595.00**

1970 DODGE POLARO — 4-Dr. Sedan, 2-tone Green Paint with Green Interior. All highway driven. Small V-8, Radio, P.S., P.B., Aut. True value in a medium size car. Stock No. 9101A.
ONLY **$1795.**

1969 FORD GALAXIE 500—2 Dr. Fastback Hardtop, turquoise trim, with matching interior - V9, auto. trans. power steering and brakes, new paint. low miles, a perfect second car. Stock No. 9254A.
ONLY **$1595.00**

1960 CHEVROLET — 4-Dr. Sedan, Big 6 Cyl. Engine with Aut. Tansmission, and Radio. Black and White Paint. You won't believe the condition of this 14-year old car until you see it. And pre-pollution too!! Stock No. 1029A.
ONLY **$245.** UNCHECKED

1971 LE SABRE CUSTOM—4 Dr. Hardtop - 350 - 4 barrel V8. Power steering, brakes and windows - vinyl roof - low miles - Midnight Blue and white - True elegance at half the original price. Stock No. 8043C.
ONLY **$3345.00**

1969 SKYLARK—4 Dr. Sedan - V8 - Radio, auto. trans. and power steering - Dark Green Paint with contrasting seat trim - an ideal family size intermediate - was $1,995.00. Stock No. 8071A.
ONLY **$1695.00**

1968 DODGE HALF TON PICKUP — Only 34,000 miles. A former one-owner vehicle, extremely good condition and spotlessly clean. Slant 6 engine with standard transmission. You'll look far and wide before you get a better bargain than this one. Stock No. 1047B.
ONLY **$995.** UNCHECKED

and many more



Unless listed as "Unchecked" all Used Cars over $1000. carry a 100% warranty and lifetime parts discount.

CALL COLLECT 774-2620

OPEN
Daily 9 to 9
Saturday 9 to 5

S.D.&G. Board ratifies appointment

The Stormont, Dundas and Glengarry County board of Education at its regualr meeting last night ratified the appointment of Mr Gilles Metivier as Principal of Tagwi Secondary School.

Mr Metivier's duties as Principal are to commence on January 1, 1974, even though the school will not open until September, 1974.

During the initial period he will be involved in programme planning, staff selection and getting acquainted with student and community needs.

Mr Metivier comes with a good background of experience and qualifications. He has teaching and administrative experience in both the elementary and secondary panels. He has been a principal of an elementary school and a vice-principal of a secondary school, as well as a department head in Guidance.

He holds professional qualifications which make him eligible for the position and also holds a Master of Education Degree.

CARL-DON'S

Used Tractor Sale

Continues...

Make An Offer

IH 806D

IH 706D

IH 606D (one with loader)

IH 574/CAB

FORD 6000

LEYLAND 384

MF 50 W/LOADER



MF 165 W/LOADER (only 485 Hrs.)

JOHN DEERE 710 W/LOADER

CASE 700 POWER STEERING

CASE 310 CRAWLER LOADER

COCKSHUTT 1250 GAS. *Plus 35 More*

We Will Be Closed Saturday Afternoons Effective Nov. 17

CARL-DON Equipment Limited

Mountain 989-2049
Evenings 258-2889

Chesterville 448-2166
Evenings 989-2928

WONDER BRA'S CHRISTMAS GIFT FOR YOU

All You Christmas Chicks Get Shopping Early!



COME IN!

Fill in a ballot .
One lucky winner of a bra each day from Nov. 22 to Nov. 29.
Style of your choice.

(NO PURCHASE NECESSARY)

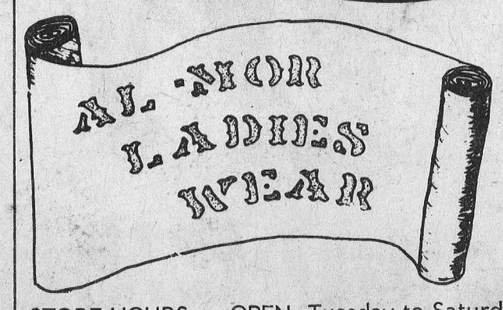

CLEARANCE AT HALF PRICE ON DISCONTINUED STYLE

Gift certificates available

CHARGEX ACCEPTED

STORE HOURS — OPEN: Tuesday to Saturday
Friday 'til 9 - CLOSED: Monday

LET'S BOWL

MONAST LANES

Busy Matrons

Ladies' High Single, Sharon Shaver, 248; Ladies' High Triple, Shirley Munro, 644. Team Standings, Mary, 41; Gladys, 38; Lois, 37; Velma, 33; Sharon, 33; Ella, 28.

Wednesday Afternoon Ladies

High Single, Betty Westbrooke, 278; High Triple, Betty McIntosh, 694. Team Standings, Barbara, 47; Mary, 36; Helen, 35; Judy, 34; Claire, 33; Marlene, 25.

Berwick Thursday Night League

Ladies High Single, Irene Casselman, 253; Ladies' High Triple, Janet Rutley, 682; Ladies' High Average, Irma Johnstone, 197. Men's High Single, Peter Wright, 291; Men's High Triple and Average, Bob Ouderkirk, 718 and 203. Team Standings, Irma 43; Delia, 35½; Mary B., 32; Mary G., 28; Jean M., 27; Jean S., 23½.

Community Bowling

Men's High Single and Triple, Gord McLaughlin, 319 and 849. Ladies' High Single, Wilda Barkley, 285; Ladies' High Triple, Esther Johnston, 725. Team Standings, Earl, 44; Lorne, 38; Gord, 34; Lyle, 33; Harold, 21; Tommy, 19.

OLDENBURG BOWLING

Monday 8 p.m. Men

High Single, Triple, and Average, Doug Zeron, 295, 761 and 219. Team Standings, Archie, 29; Frank, 28; Wilfred, 22; Jack, 19.

Tuesday 7 p.m. Mixed

Ladies' High Single and Triple, Mary Ann Doyle, 216 and 617; Ladies' High Average, Phyllis Vollrath, 203. Men's High Single, Bob Oldenburg, 293; Men's High Triple, Os Shaver, 740; Men's High Average, Darcy St. Pierre and Os Shaver 214. Team Standings, Gerry, 38; Marion, 36; Sam, 34; Heather, 30; Terry, 27; Eleanor, 24.

Tuesday 9 p.m. Mixed

Ladies' High Single, Triple, and Average, Joanne Tyo, 217, 604 and 175. Men's High Single and Triple, Bob Ouderkirk, 256 and 599; Men's High Average, Floyd Dingwall, 199. Team Standings, Norma, 31; Muriel, 30; Kathleen, 28; Joanne, 26; Lois, 20; Marg, 12.

Wednesday 7:30 p.m. Mixed

Ladies' High Single, Triple, and Average, Gail Shaver, 254, 607 and 207. Men's High Single, Keith Droppo, 270; Men's High Triple, Frank St. Pierre, 682; Men's High Average, Ellery Ouderkirk and Earl Price, 203. Team Standings, Clayton, 36; Dick, 32; Pat, 32; Patsy, 30; Bev, 21; Syd, 17.

Wednesday 9 p.m. Mixed

Ladies' High Single, Triple and Average, Lillian Johnstone, 206, 576, and 201. Men's High Single and Triple, Garnet Johnstone, 291 and 707; Men's High Average, Bob Oldenburg, 211. Team Standings, Lillian, 39; Barbara, 37; Elsie, 33; Benoit, 32; Wilma, 25; Yvette, 23.

Saturday 6 p.m. Juniors

Girls' High Single, Cindy Rupert, 156; Girls' High Triple, Nadene Vollrath, 415; Girls' High Average, Marilyn Sabourin, 123. Boys' High Single, Triple and Average, Doug Hough, 246, 524, and 161. Team Standings, Ian, 44; Doug, 33; Jeff, 18; Danny, 17.

Sunday 7 p.m. Teens

Girls' High Single, Triple, and Average, Cathy Bird, 220, 498 and 162. Boys' High Single, Daryl Jackson, 251; Boys' High Triple, Dave Bird, 560; Boys' High Average, Rick Brunet, 177. Team Standings, John, 12; Rick, 10; Dave, 7; Cathy, 5; Brent, 4; Raymond, 4.

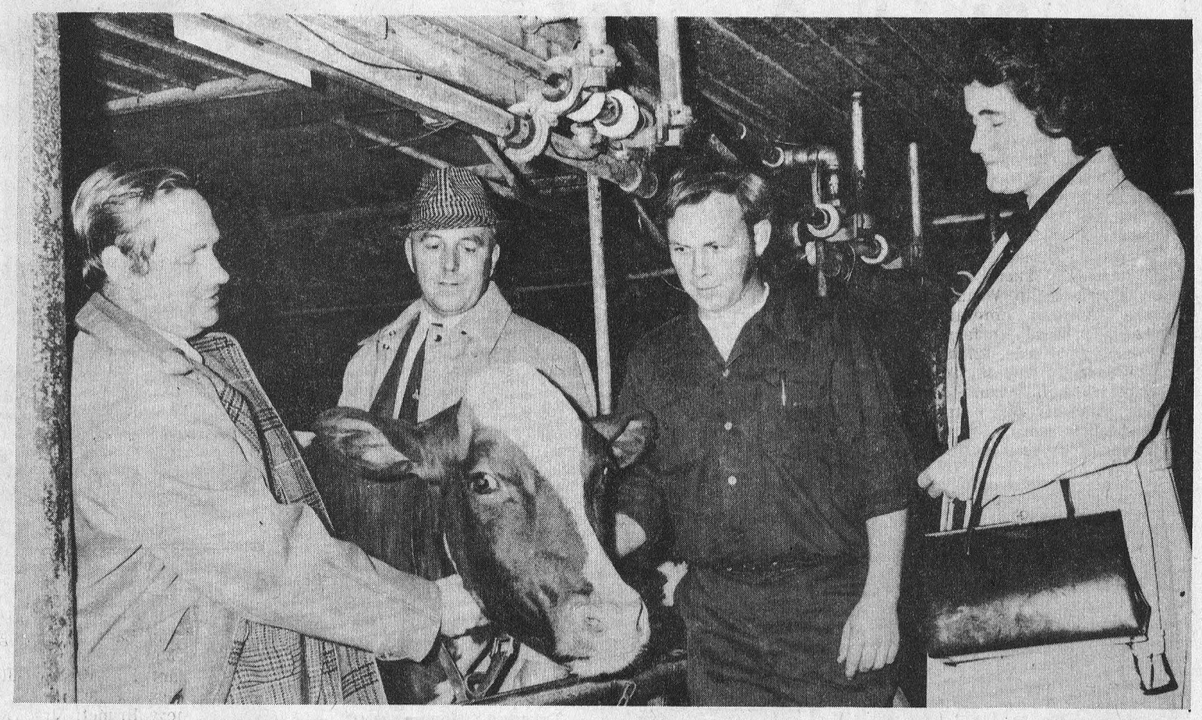

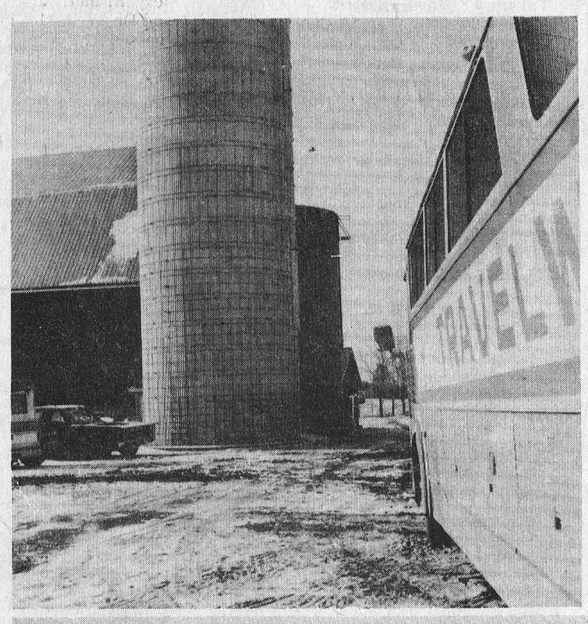

A group of farmers from England and Scotland, following a visit to the Royal Winter Fair in Toronto, spent eight days recently looking at Purebred herds of Ayrshire cattle in Ontario and Quebec.

TOP PHOTO — Last Friday evening the travellers stopped at Finch and visited the MacIntyre Farm. The group in the picture from the left, Jack Lawson, Secretary Manager of the Scottish Ayrshire Breeders Assoc.; A Thomson Gray, President of the Scottish Assoc.; David MacIntyre, who operates the farm; and Mrs A. T. Gray. The bovine in the picture, being admiringly looked at, is Donholm Welcome Joy, a 3-year-old Ayrshire in the MacIntyre herd. — Staff Photo.

MIDDLE PHOTO — The bus rolled into the yard at Memory Lane Farm just east of Finch, Saturday morning. The bus was left unattended as the driver had taken a keen interest in cattle and was in the barn with the touring farmers. — Staff Photo.

BOTTOM PHOTO — The purebred Ayrshire herd at Memory Lane Farms, owned by Roy Simmons kept the visitors interested and asking questions. We asked this group to pause a minute while we took their picture. From the left, Wyman MacKechnie, Wyman, Quebec, who was the Canadian that was travelling with the visitors and acting as guide; Jim Lawrie, Cuthill Towers, Scotland; A. T. Gray, Lanarkshire, President of the Ayrshire Society of Great Britain and Roy Simmons of Memory Lanes Farms. — Staff Photo.



CARDS OF THANKS

CARD OF THANKS

The family of the late Mrs Ernest Arbuthnot wish to express their sincere appreciation for cards, flowers and many acts of kindness, in their recent bereavement.

11-1

CARD OF THANKS

I wish to express my sincere thanks to all my relatives, neighbours and friends for their many cards, flowers, gifts and best wishes, while I was a patient in Winchester Memorial Hospital. Special thanks to Dr. G. Slowey, nurses and staff on the second floor. Special thanks to Violet and Clair for taking me to the hospital, also thanks to Rev. Funge and visiting clergy. Your many acts of kindness will always be remembered.

Tony Sanders

CARD OF THANKS

The Gilroy family wish to thank Rev. Ferguson, neighbours and friends for their many acts of kindness following the death of a dear brother and uncle, Chester W. Gilroy of Heckston, Ontario.

11-1

COMMUNITY HYMN SING

TOWNSHIP HALL - OSNABRUCK CENTRE

SUNDAY, NOVEMBER 25, 1973 — 7:30 p.m.

GOSPEL SONGS — SPIRITUALS AND SOUL SINGING

— THE TEEN SINGERS —

ACCOMPANISTS: Susan Bush, Kathleen Gillespie

MINISTER: Rev. Charles E. Burtch

Free Will Offering — Social Hour

11-1

Does Your Roof Need
REPLACEMENT OR REPAIR?
— call —
TOM HEAPHY
774-2001
R. R. 1
WINCHESTER, ONTARIO



GORDON McINTOSH

Sales Service

PHONE 987-2923

CRYSLER ONTARIO

H. W. Algate, R.O.
OPTOMETRIST
COMMUNITY HALL
CHESTERVILLE
by Appointment only
THURSDAYS
PHONE 448-2807
P. J. Gilroy's
52tf

PIANO
Tuning and Repair
— Complete Refinishing
— Piano Keys Recovered
— Pianos bought and sold
— Player Pianos Restored
WAYNE A. DUNBAR
Call after 6:00 p.m.
448-3245



ENJOY OUR FINE SERVICE, DELICIOUS FOOD

We take pride in making your meal a pleasure. Coffee break to dinner, service is complete and attentive, food delicious.

Drop in Soon and often

(Take Out Orders)

Country Kitchen Restaurant

WINCHESTER PH. 774-2417

Farming . . . another profession too expensive to enter

Starting a farm now costs an average $76,500 and it's going to become even more expensive, The Financial Post reports. Prof. G. R. Winter, head of the department of agricultural economics at the University of British Columbia, told the recent Canadian Bakers' Association conference in Winnipeg that capital requirements for the average Canadian farm rose to that figure from $27,389 in 1961 and $44,258 in 1966. To that he added two more statistics: Debt, as a proportion of total farm assets, rose from 9.5 percent in 1960 to 20.8 percent ten years later.

The number of operating farms has been dropping at a rate of 2 percent a year since 1941 — one reason why there's a shortage of beef. He predicted an increasing proporation of part-time farmers. Some would be attracted by high commodity prices, others would be more interested in a rural environment and a different life-style.

Russell Harrison, president of the CBA, had already forecast at an agricultural credit conference that total outstanding farm credit would likely triple within the next decade. Harrison, executive vice-president and chief general manager of Canadian Imperial Bank of Commerce, said the average investment in a farm grew to $64,700 in 1971 and is expected to be more than $100,000 by 1980.

He said this will force farmers [illegible]ly more heavily on credit for [illegible]n fixed capital needs and [illegible]erating costs. As farmers gain [illegible]good return on produce, the [illegible]rm will become more of a [illegible]iable enterprise with greater borrowing potential: "One result is that bank lending is now more closely based on ability to repay than it used to be and less on security."

Governments at both levels have contributed to the farm [illegible]lit system, he said. But often programs overlap and he sees farm credit as mainly a federal responsibility. "If provincial governments each had their own credit system, the result would be absolute chaos," he warned.

PARTY

in honour of

Mr. & Mrs. Stuart LeClair

on the occasion of their

25TH Wedding Anniversary

CHESTERVILLE LEGION HALL

Fri., Nov. 23, 1973

Orchestra: 'WESTBURG UNION'

EVERYONE WELCOME

11

Successful euchre held at Ninth Com. Centre

There was a good crow[illegible]n hand recently when a re[illegible]ar session of euchre was play[illegible] in the Ninth Community Cen[illegible].

Winners of prizes in[illegible]ded: Ladies' First, Mrs [illegible]lene Crump; Ladies' Secon[illegible] Mrs Delbert Young; Ladies' [illegible], Mrs Tena Carkner; Men[illegible] First, Ralph Barkley; Men[illegible] Second, Harold Fetterly; M[illegible]s Low, George Barkley.

The Lone Hand Pr[illegible] was won by Ralph Barkley a[illegible] the Door Prize was taken hon[illegible] by Marion Nesbitt.



Area Couple honoured on 50th Anniversary

On Oct. 5, Mr and Mrs Martin McElheran (nee Rosalind Rutley) celebrated their 50th Anniversary by renewing their vows at a special anniversary Mass at Our Lady of the Angels Church, Moose Creek.

Celebrant of the Mass was Rev. Bruno Pilon assisted by Mr and Mrs Emery Brunet. Mrs Violet Phalen and Dr. W. J. McElheran were witnesses. The organist and solist was Mr Paul Viau, Alexandria.

Follwing the wedding a banquet was held at MacDonnell's Inn, sponsored by the family in honour of their parents. The hall was nicely decorated emblematic of the occasion One hundred and twenty-nine guests were in attendance. Mrs W. J. McElheran and Mrs J. Jodoin were hostesses for the evening.

The head table was centred by a three tier anniversary cake flanked by tall tapers. Head Table guests were Mr Osie Villeneuve, M.P.P. for glengarry and Mrs Villeneuve, Mrs Uarda Rutley, Rev. Bruno Pion, P.P., Mr and Mrs J. J. Jodoin, Mrs Violet phalen, Mr and Mrs McElheran, Dr. and Mrs W. J. Mclheran, Mr and Mrs Jack Myers, Mr and Mrs Hugh MacDougall, Mr George Crites, Reeve of Roxborough Township and Mrs Crites.

Speeches were by Mr Villeneuve, Rev. Pilon and Mr Crites. Each spoke briefly. Mr Villeneuve presented Mr and Mrs McElheran with a plaque on behalf of Hon. Wm. C. Davis and the Government of Ontario. Mr Hugh MacDougall was Master of Ceremonies and Mr Ken Runions was Toastmaster for the occasion.

Maureen Jodoin presented her grandmother with a dozen long stem red roses and Lawrence McElheran brought greetings on behalf of all the grandchildren.

A guest book was signed by all.

Guests were present from Montreal, Detroit, Sudbury, St. Catharines, Massena, Toronto, Mississauga, Oakville, Belleville, Arnprior, Ottawa, Maxville, Winchester and surrounding district.

Following the banquet a reception was held. Many friends and relatives gathered to celebrate with Mr and Mrs McElheran making it a most happy and memorable occasion.

Many beautiful gifts and anniversary cards were received by the honoured couple as well as telegrams of congratulations from Hon. Pierre Elliott Trudeau, Prime Minister, Governor-General Roland Michener and Mrs Michener, Hon. Lucien Lamoureux and Mrs Lamoureux and Hon. Wm. Davis and Mrs Davis.

At the conclusion of the reception, Dr. Wm. J. McElheran read a congratulatory address to his parents. Jeffrey Jodoin and Marvin McElheran on behalf of all present, presented their grandparents with a well filled purse, after which Mr and Mrs McElheran were greeted with "For They Are Jolly Good Fellows."

Mr and Mrs McElheran have two children, Mrs J. J. Jodoin (Aileen), R.N., Ottawa and Dr. Tom J. McElheran, Arnprior. they also have six grandchildren, Jeffrey, Maureen and Cathy Jodoin, Lawrence, Marvin and Lisa McElheran.



DICK SKYLARK ACADIAN TEMI
A.&R. GRÉGOIRE
DICK SKYLARK ACADIAN TEMI
AUTO Ltée
EGA FORD OLD
EMBRUN ONT.
ADILAC VENTURA PONTIAC
"Trade Where the Action Is"
443-2842
EMBRUN, ONT.
Ottawa Lines: 237-0879, 824-5667

610.
Datsun's new luxury number.

New power:
For 1974 our top-of-the line Datsun is equipped with a bigger overhead cam engine, and a 4-speed standard or optional 3-speed automatic transmission.

New interior comfort:
Fully reclining front bucket seats feature cloth inserts in sedan models for smart appearance and cool comfort in warm weather driving. For your convenience, we've added a clock to our dash. A new 610 option this year: Datsun's own air conditioning units.

New safety:
We've added an energy-absorbing bumper system to the 610's package of standard safety equipment that already includes power-assisted front disc brakes, independent rear suspension for better handling, tough unit body construction and fully retractable belts. Improved emission controls make the new 610 safer for the environment too. New continuous or intermittent operation windshield wipers improve rainy weather visibility.

New Datsun economy:
The 610's overhead cam engine was designed by the same team that enabled Datsun to claim better fuel economy than any other car sold in the United States, according to U.S. Government 1973 Environmental Protection Agency tests. Datsun saves.
Test drive a 610, Datsun's new luxury number. It comes as a 4-door sedan, a hardtop and a 5-door wagon.

DATSUN SAVES

all you really need is a DATSUN



There are more than 1300 Datsun dealers in North America.

BOGART MOTOR SALES LIMITED

KING STREET CHESTERVILLE, ONTARIO TEL.: 448-2488

Put some COLOR in His CHRISTMAS

Gaily colored gifts of clothing keep him happy and warm the whole year through.

Sport shirts, all colors.
Robes, paisleys, solids.
Slacks, in all sizes.
Cufflinks, sets or separate.
Dress shirts, colors, patterns.
Ties, silks, wools, knits.
Jackets, suede, suede-knits.
Sweaters, all styles.
Mufflers, wools silks.
Gloves, kids, and pigskins.
Umbrellas, sturdy styles.
Socks, lisle, nylons, stretch.
Stickpins, for all ties.
Wallets, in leather.
Trench coats, all styles.
Handkerchiefs, initials, plain.
Pajamas; in broadcloth.

The Squire Shop
CORNWALL - CANADA

Early Shoppers FOR A HAPPIER CHRISTMAS

STORMONT 4-H HOLDS AWARDS NIGHT

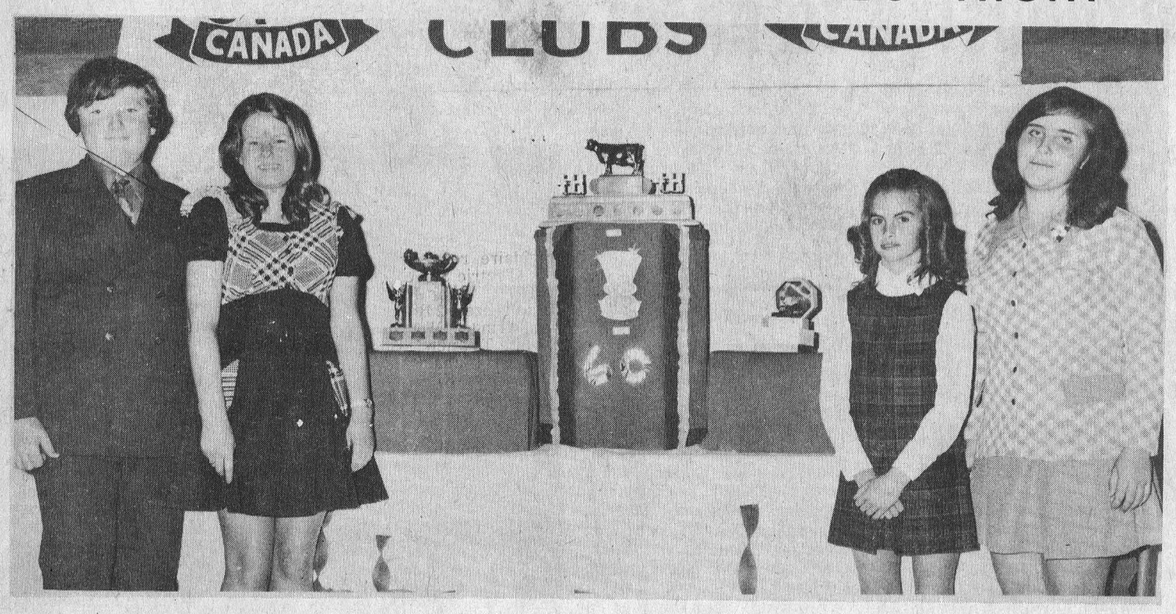

The group here won their share of hardware last week at the Annual Stormont 4-H Achievement Night. From the left, Kevin Aitken who took home the Peter Manley Trophy; Maria Vingerhoeds captured the Ottawa Citizen Award for Homemaking; Valerie Wert picked up the F. C. Eligh Memorial Trophy and Betty Morrow was ahead one watch when she won the Gold Watch Award. — Staff Photo.



Betty Morrow now sports a new gold watch. Miss Morrow was presented with the award at Stormont's Annual Awards Night, held last Saturday evening. The award is donated by the Bank of Montreal, Finch, to be awarded to a Stormont Agricultural Club member who, upon completion of five or more years in 4-H Club work, has shown outstanding progress in achieving the objectives of 4-H work — training in Agriculture and Citizenship. The presentation was made by Finch Branch Manager Dick Willie. — Staff Photo.



Karen Campbell, Moose Creek, won the Royal Bank of Canada Trophy. The presentation was made by Larry Hurrell, Royal Bank, 212 Pitt Street, Cornwall, Ontario. The award is made to the outstanding member who has successfully completed his or her third or fourth year in 4-H Club work. — Staff Photo.

Nation Valley

Mr and Mrs Larry O'Rielly visited Mr and Mrs Edwin Munro and Lois over the weekend. Mr Edwin Munro is a patient in Winchester District Memorial Hospital. We wish him a speedy recovery.

Mrs Ralph Gray spent a couple days with Miss Frances Merkley, Ridge Road.

Mrs Alma Whittekar, Winchester spent a few days with Mr and Mrs Dwight Baker and family.

Mr and Mrs Lloyd Merkley attended the 40th Wedding Anniversary for Mr and Mrs Irwin Casselman, Iroquois, on Saturday night.

Lunenburg Senior Citizens hold organizational meeting

A large corwd was on hand the Lunenburg Hall to organize Senior Citizen's Group and instal officers. They will hold their meetings the first Thursday of each month and an executive meeting was arranged to take place at the home of Mrs Kathleen MacMillan to arrange for the program for the first meeting which will take place on December 6 at 1:30 p.m. in the Lunenburg Hall.

All Senior Citizens in the community are extended a cordial invitation to attend this meeting, as this will be the only meeting until the new year.

The officers elected were: President, Mrs Roy Rupert; 1st Vice President, Mrs Neil Cleary; 2nd Vice, Mrs Vera Armstrong; Secretary, Mrs Kathleen MacMillan; Treasurer, Mr Irvine Mallace; Program Director, Mrs Peter Prieur.

The organizational meeting was chaired by Mr Claude Delorme of the L.I.P. Program at Long Sault.

A bus will be chartered for a day of shopping in Ottawa November 29, leaving Long Sault at 9 a.m. and returning in the evening. Many of the group expressed their desire to go.

Community singing and a short prayer by Mr Delorme closed the meeting.

CARDS OF THANKS

CARD OF THANKS

A sincere thank you is extended to all friends and relatives for your messages of sympathy, also for the beautiful flowers received in my recent sad bereavement in the loss of a dear brother, Harry Alguire, Osnabrick Centre. Special thanks to Brownlee's Funeral Home and service and the clergy for his comforting words.

Mrs Ruth Hartwell
11

Deep Cut

FOOD SPECIALS

Fresh Chickens, Lb. 65c

Creamery Butter Lb. 77c

Save 75c
Purity Flour 10 lbs. $1.09

Save 20c
White Sugar, 5 lbs. 79c

Save 95c
M. H. Instant Coffee 2 oz.'s free 10 oz. $1.99

Aylmer Tomato Juice 48 oz. 43c

Kraft Macaroni and Cheese Dinner 2 boxes 39c

LAFLAMME'S GROCERY
KING STREET
Phone 448-2822

BEAVER HOMES



Illustrated above is the Beaver "Collingwood". It's the most popular, 3 bedroom ranch-style Beaver Home in our selection of over 50 models and it can be quickly and easily shell erected for you on your lot anywhere in the Province. Beaver makes choosing and buying a home as simple as shopping for new furniture. Our knowledge and experience of building methods and materials combined with our huge volume purchasing helps keep prices reasonable too. So get the facts today. Mail coupon below or visit your nearest Beaver Store ...

For Free Full Colour Homes Catalogue fill in and mail to:
Beaver Lumber Co. Ltd.
Planned Buildings Division
570 Harrop Drive, MILTON, Ont.

Name_____

Street_____

City/Town_____ Phone_____

I own a lot YES ☐ NO ☐

I plan to build this year:
YES ☐ NO ☐

ARIENS
2-Stage
SNOW BLOWERS
(a cut above the rest)
* *
4 h.p. $370.00
6 h.p. $480.00
8 h.p. $519.00
* *
Robertson Equipment
Cornwall, Ontario
932-2841
16-8

SNOWMOBILING CAN BE FUN



If It's Safely Done

And Be Sure Your Snowmobile Is Fully Insured

Call Us About Our
LOW, LOW RATES

Summers Insurance Service

PH. 774-2515 WINCHESTER
ALWAYS AT YOUR SERVICE

We Feature FOOD SAVINGS

GOLDEN YELLOW BANANAS Lb. 12c
B.C. RED DELICIOUS APPLES Canada Fancy, size 113, lb. 33c
FLORIDA JUICE ORANGES New Crop, size 125's, doz. 59c
TENDER SWEET CARROTS Canada No. 1, 2 lb. bag 21c

CALIFORNIA PASCAL CELERY Size 36's 25c
Libby Fancy Tomato Juice, 19 oz. 19c
Kraft Miracle Whip, 32 oz. 69c
Purity All-Purpose Flour, 7 lb. bag .. $1.09
Rise 'n Shine Orange Crystals, 5 ..... 89c
York Frozen Orange Juice, 12 oz. 37c
Riche's Frozen Coffee Rich, 16 oz. 27c
Bayer Aspirin Tablets, btl. of 100 ..... 69c

MEAT QUALITY FOODS AT BUDGET PRICES

Loin Pork Roast, lb. 89c
Loin Pork Chops, 9 to 11 chops, lb. 89c
Peamealed Bacon, Sweet Pickled, lb. 99c
Mary Miles Dinner Hams, fully cooked, lb. $1.69
Davern Sliced Side Bacon, lb. $1.19
Loin Pork Chops, cut from centre, lb. $1.19
Schneiders Sliced Cooked Meats, lb. 43c

PINE MOUNTAIN LOGS FOR FIREPLACE
A complete evening's fire with colour.
— 88c —

SCOTCH PINE XMAS TREES
2 1/2' SCOTCH PINE $3.97
6' SCOTCH PINE $18.77
CANADIAN FIR
6' SOFT NEEDLE FIR $18.88

ILLUMINATED DOOR & WALL DECORATIONS
Outdoor lighted wreath 12 lights $9.98
Noma lighted wreath, 1 candle $2.49
WREATHS from $1.25 — $4.69
Xmas Door Panels 36" x 72" $3.98

XMAS DECORATIVE NOVELTIES
Twinkling 3-bell Duster $4.69
Long Needle Pine Garland 18' $2.29
Table and Chair Set Hardwood $12.77
Meccano Sets, 100 parts $4.45
150 parts $6.75
Slide-a-Boggan From ..... 99c to $1.97
Baby Sleighs $10.77
Toy Tractors, 27" giant $11.97
Toy Tractor 22" junior $8.97
Match Box Toys 69c
Metal Doll House $6.90

FULTON BROS. LTD.
HOME HARDWARE, ELECTRICAL APPLIANCES
Grocery & Home Hardware 448-2345
Electrical Department 448-2195

GEORGE'S ECONOMY SPECIALS

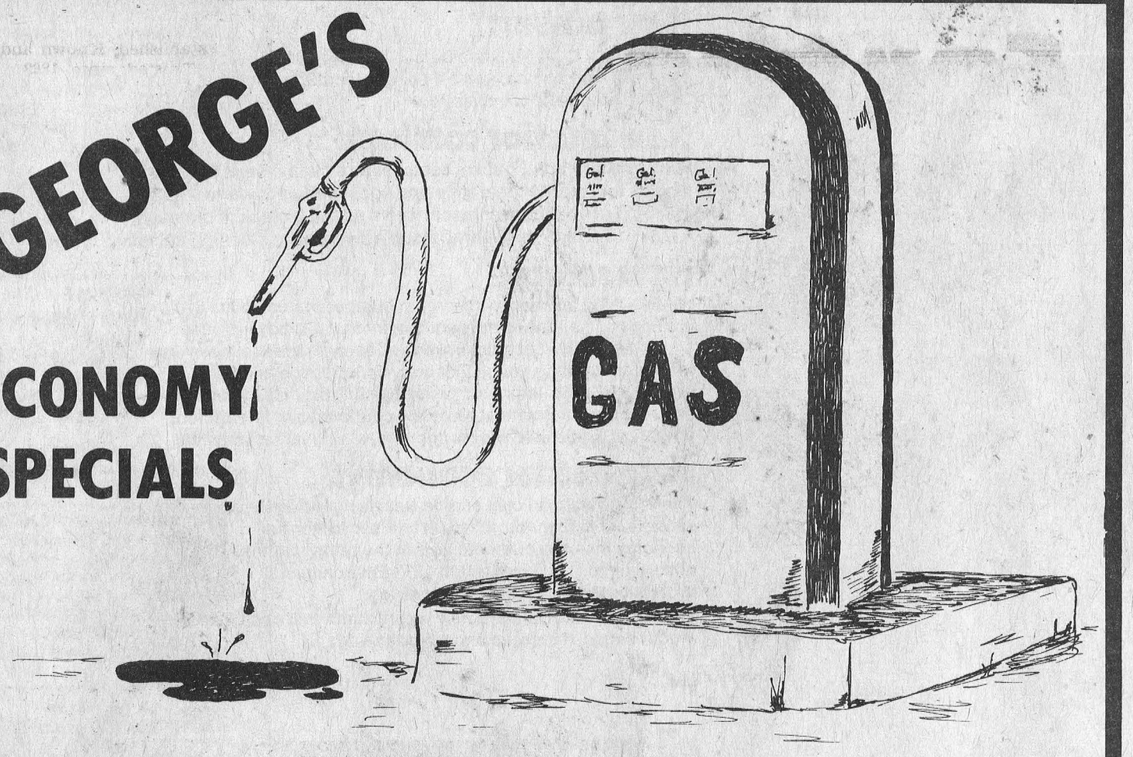

1972 TOYOTA 1600 COROLLA COUPE
4 speed transmission, radio defroster, finished in Fire Engine Red with Black interior
SAVE NOW ON THIS POPULAR MODEL

1972 TOYOTA CELICA ST. SPORTS
2000 c.c. engine, 4 speed and radio, finished in Sahara Gold with White bucket seats
LIKE NEW

1970 HORNET SST
4 door sedan, 6 cylinder, automatic, Classic White with Maroon interior

1970 MAVERICK
2 door coupe, 6 cylinder engine, standard shift, Royal Blue metalic with matching trim
ECONOMY PLUS AND READY TO GO

George Petric Automobiles Ltd.
Highway 31 At Vernon
"Your Volume Country Dealer"

BUYING? SELLING? RENTING? HIRING? GO CLASSIFIED

CLASSIFIED ADVERTISING RATES

FOR SALE, FOR RENT, HELP WANTED, ETC., MARRIAGE, ENGAGEMENT and COMING EVENTS, 15 cents a line counting 5 words to a line, minimum $1.00 first insertion. Subsequent insertions at 10c a line, with a 70c minimum. CARDS OF THANKS, 15 cents per 5-word line, minimum $1.00. IN MEMORIAMS, $1.00 plus 40c for each 4-line verse.

The Advertiser agrees that the publisher shall not be liable for damages arising out of errors in advertisements beyond the amount paid for the space actually occupied by the portion of the advertisement in which the error occurred whether such error is due to the negligence of the publisher's servants or otherwise, and there shall be no liability for non-insertion of any advertisement beyond the amount paid for such advertisement

FOR SALE — 16 brood sows, farrowing at different times. — 448-2332, Chesterville. 11-2

FOR SALE — Machine Shed, tin, 20 x 36, can be moved easily. — 448-2560. 11-2

FOR SALE — 1972 Moto Ski, 340, good condition, $500; 1971 Moto Ski 292, good condition, $379; 1972 Sno Jet SST, 30 h.p., $650; 1972 Yamaha, 338 SL, $650. See the 1974 Line of Yamaha Snowmobiles, AMF Snow Blowers, 5 to 8 h.p. — Crysler Sport, Crysler, Ontario, 987-2119. 6tf

LABRES — For your Christmas gifts and decorations. We are also carrying skates and hockey equipment. Buy hockey sticks in one dozen lots and get 15 percent off. — 448-2337. 12-3

FOR SALE — 200 gal. fuel oil tank, $40; box trailer, $25; small oil heater, $20; lady's skates, size 8, $10. — 984-2405. 11-2

BABYSITTING — I am available to babysit in my home. — 984-2855. 1tf

FOR SALE OR RENT — Hereford or Holsteins bulls, off good sires. — Apply to Sullivan Bros., Chesterville, Ont. Phone 448-2332. 19tf

FOR SALE — Government inspected sides of beef, and sides of pork available. Cut and wrapped for freezer. — Earl's Meats, 448-2324, Chesterville. 46tf

FOR SALE — Want to save yourself some money and get out of a very unpleasant job of pumping your septic tank at the same time? Then buy SEPTO-CLEAN. It's absolutely guaranteed against pumping if system is well constructed and the cleaner is used as directed. SEPTO-CLEAN is available at Ormond General Store, Ormond, Ontario. Tel. 774-2730. New fall and winter store hours now in effect, 8 a.m. to 6 p.m. and Fridays and Saturdays until 9. 6tf

ANTIQUES WANTED — Old glass, coloured pieces, any style, clear pattern glass and old china. Wooden ware; butter bowls, prints, pine corner and flat cupboards, small pine corner and flat cupboards, small pine washtands, sinks, chests, tables, desks, cobblers' benches, settees, spice and coffee mills. Old brass: candlesticks, kettles, mirrors, picture frames, vases. Old iron: pots, coffee grinders, etc. Oil lamps: No matter how large or small, give us a call. — Gordon and Doris McDonald, The Castor Shop, Box 138, Phone 445-5229. Russell. Dec.31, 1973

EQUIPMENT RENTALS — Air compressors, dozers, sand, gravel, building heaters, house moving. — Sullivan Bros. Chesterville. Call 448-2660. 16tf

CUSTOM SLAUGHTERING — We will pick up and slaughter your beef and pork, cut, wrap and freeze. — Earl's Meats, 448-2324, Chesterville. 22tf

WANTED — Springers; also open Heifers, complete herds, grades or purebreds.— Edwin Montgomery, phone 984-2237. 27tf

HAY WANTED — Any amount of good quality hay.— Apply to John Heuff, Morewood. Ont. Phone 448-2653. 37tf

WONDERFUL GIFT — For that hard-to-please person: "Stormont, Dundas and Glengarry — a history", by J. G. Harkness. Long out of print, now once again available in beautiful binding. Order from your book store or direct from: — S.D.& G. Book Distribution Centre, P.O. Box 939, Cornwall K6H 5V1. (Enclose cheque or money order at $8 per copy.) 13-6

WANTED — Good quality hay, any quantity. — Silas Curran, 448-2964. 11

FOR SALE — Poles. — W. J. McDonald, St. Andrews, 932-2735. 43tf

FOR SALE — Long lasting light bulbs. Why replace 2 and 3 bulbs a year when you can do it with one. Winter jackets, boots, lined green pants are priced right. Don't forget we have the tastiest new and old cheese in the country. Now is the time to stock up with Pop-Shoppe drinks. Pay us a visit when in the Ormond area where the price is right and the quality is good. Enjoy Christmas this year by preparing now. Have a nice day. — Ormond General Store, 774-2730. Open 8 a.m. to 6 p.m. Friday and Saturday, 8 a.m. to 9 p.m. 10tf

FOR SALE — Purebred Holstein bull calves up to 10 months old, by Emperor and Ned of the W.B.I. and Berseus Leader and Nell Acres Senator of E.B.I. — Gerald Jans, Moose Creek, 527-5498. 11-2

HELP WANTED — Construction labourers immediately. — 774-3614 or 989-3048. 11

FOR SALE — Christmas ducks, $6.00; geese, $12.00; Hereford bulls, heifers and cows. — 933-4637 or 534-2380, Long Sault. 10tf

HOUSE FOR RENT — 3-bedroom, near Finch, all conveniences, no children under 16; also for sale, cabinet electric sewing machine; single bed, both in good condition. — 984-2889. 11-2

WANTED
General Labourers
Apply In Person
MORE-WOOD HOMES LTD.
Morewood, Ontario
10tf

FOR SALE — Pool 1 Milk Quota subject to Board approval. — 448-3293. 11

ARTICLES WANTED — Top prices paid for scrap metal; brass, copper, lead, batteries, radiators, paper. — L. R. Bell and Son, 840 Amelia St., Cornwall, 933-1119. 43tf

WANTED — Holstein springers; open and bred heifers, purebred and grade; also complete herds. — Contact Glen Hollister, 984-2381. 12tf

ATTENTION FARMERS
You will recieve the best prices for your dead, sick and disabled cows and horses. We have no collectors. You deal directly with us. You have added benefits of the monies usually paid to collectors. 24-hour service, 7 days a week. — Call collect to Herb Loucks, Winchester, 774-5256, or Guy Machabee, Crysler, 987-2818. Collectors Licence No. 182C69, Receiving Plant Number St. Albert 134RP-69. 40tf

FOR SALE — Does your TV aerial need repairs or do you need a new one. — 989-5647 after 6 p.m. 12

FOR SALE — Fresh shop hogs, cut and wrapped for freezer, 79c lb. — Country Meat Market, 448-2123. 10tf.

WORK WANTED — Immediately, mature 18-year-old girl needs work in the Winchester-Chesterville area. Have clerical experience. — Phone 448-2922 and ask for Theresa. 11-2

FOR SALE — Pull type snow blowers, will blow soft snow, $355.00, for 3 pt. hitch; 84" snow blower for 55 h.p. and larger made by Hagedorn, $795.00; tractor tire chains on hand. — Robertson Equipment, Cornwall, 932-2841. 16-8

FOR SALE — Used skates. — Charlie's Sport Shop, Morrisburg, Ont. 12-2

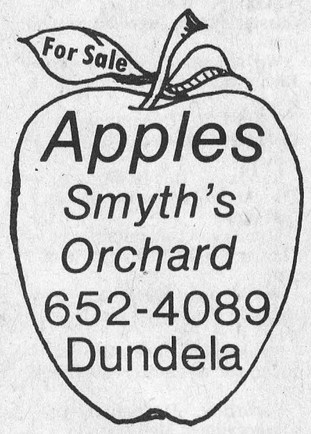

FOR RENT — Two bedroom apartment, upstairs. Available immediately. — Mrs K. Schutte, 448-2122. 12

WANTED — Lodging for 5 steers. — Box 227, Chesterville, Ont. 12

FOUND — Set of car keys, Ford Maverick, in front of Dr. Dalton Docksteader's residence. Finder may claim same by paying for this ad: — 448-3100. 11-1

FOR SALE — New beige and brown rabbit coat. Size 14, $139 firm. — 984-2621 after 6. 11

FOR SALE — Snowmobile suit, size 12; snowmobile boots, size 3. — Glendon Smith, 984-2609. 11-1

SNOWMOBILERS — We have a complete line of clothing, boots, mitts, helmets, etc. for Ski-Dooing. — Bogart Motor Sales, Chesterville, Ont., 448-2488. 13-3

FOR RENT — 2-bedroom bungalow, attached garage, located just north of Chesterville. — 448-2407. 12

FOR SALE — 1973 Kawasaki 750, $1200. — 989-6184. 12-2

ST. BERNARD PUP — All my brothers and sisters are gone. The garage is getting colder. I need a warm home. I'll love you forever. Lonely. — 984-2340, Nancy Earle, Finch. 11-1

FOR SALE — 1972 Arctic Cat 440 Panther, electric, loaded with extras. Excellent condition. — 987-2177. 12-2

FOR SALE — Bolens 10 h.p. Tractor with 39-in. Snow Blower, 42-in. Mower, Cab and Tire chains, in first class condition; two-wheel trailer, 8' x 4' with box, good for snowmobiles. — Roy McEwan, Lunenburg, 534-2784. 12

HELP WANTED — Truck driver, good salary range, good benefits. — Apply in person to H. F. Beckstead, United Co-operatives, Finch, Ont. 12-2

FOR RENT — Farm home, available December 1st. — 448-2454. 11-1

THE STORMONT, DUNDAS & GLENGARRY COUNTY BOARD OF EDUCATION
requires for January 3, 1974
CLASSROOM TEACHER
(Grades 3 & 4)
at
West Front Public School
Cornwall, Ontario
Salary range from
$5,600 to $16,400
Applications will be received by:
H. K. MacLennan,
Superintendent of Education,
Stormont, Dundas & Glengarry
County Board of Education,
305 Baldwin Avenue,
Cornwall, Ontario.
Fraser Campbell,
Chairman.
T. Rosaire Leger,
Director of Education.
11-1

FOR SALE — Dressed ducks. — 448-2238. 11-1

FOR SALE — Small Findlay Condor coal and wood range. White enamel. — Gerald Duvall, Newington, 346-5743. 11-1

FOR SALE OR RENT — Well located house in Chesterville, available December 1. — Leon Marcellus, 448-2444 or 448-2884. 11tf

WANTED — R.N.A. at Ruppert's Nursing Home, Newington. — 346-5639. 13-3

USED EQUIPMENT
FOR SALE
— **1 20 ft. Agro-matic silo Unloader.**
— **1 Alamo '30 Plus' Vacuum Pump**
— **1 Surge Single Milking Unit**
— **1 Beatty Silo Unloader**
— **1 6-compartment Mix-Mill**
— **Several Fill-Rite Silage Distributors**
— **Reconditioned 3 h.p. and 5 h.p. motors**
BYERS FARM EQUIPMENT
448-2185
CHESTERVILLE
Ontario
32tf

'We Give More Than You Bargain For'



Thrifty Bacon, lb. 69c
Fresh Eggs, 2½ doz. $1.88
Butter, lb. 73c
Country Beef Roast, Lb. $1.09
Fresh Sauerkraut, 2 lbs. 57c
Crispy Crust Lard Lb. 45c
B.C. Red Salmon, lb. .. $1.49

IN STOCK
Well-Aged Steer Beef
SIDES lb. 99c
HINDS lb. $1.13
FRONTS lb. 89c

Cut and wrapped for freezer
Open Hours:
Thurs., Fri. - 1 to 6 p.m.
Sat. - 8 a.m. to 6 p.m.
until further notice
COUNTRY MEAT MARKET
BILL MARCELLUS
Phone 448-2123
Dunbar, Ont

FOR SALE — — Mattress, Inner Spring, 54"; good condition; steel bed springs, 54"; deep well pump, ½ h.p.; boys' skates, size 10. — Mrs Hilton Reid, 448-2007. 11

FOR SALE — Hereford beef bulls for service, bred from Fleming's stock; also feeders. —448-2031. 11-1

LOST — One yearling from pasture, colour black with white head, near Dunbar. — 448-3343. 11-1

FOR SALE — 1972 Vega, blue, hatchback, 2-speed aut., black vinyl interior, bucket seats, 2300 overhead cam engine, rear electric defrost, AM radio, 7 tires, fully winterized, 13,000 original miles. Lady owner. — 448-2401 after 6. 11

FOR SALE — Duo-Therm oil burner, excellent working condition. Guaranteed. — 984-2083 after 5 p.m. 11

FOR SALE — 1967 Chrysler. — 448-2373 after 6 p.m. 11

FOR SALE — 1970 Chevrolet, 2-door Hardtop, 40,000 miles, snow tires. — 535-2608. 11

CROWDER MONUMENTS
WILLIAMSBURG
CEMETERY
(DWIGHT CROWDER, PROP.)
LITTERING
... where one of the best can be bought for less!
535-2683
March, 1974

AUCTION SALE
Van Allen's Auction Services
Just West of Iroquois, No. 2 Hwy.
MONDAY, NOVEMBER 26
6.45 p.m.
Chesterfield and 2 Chairs; Electric Stove; Gas Stove; Kitchen Cabinet; 3-pce. Bedroom Set; Games Table; Pool Table; Box Stove; Floor Polishers; Combination Doors; Aluminum Window, new; Oil Stove; Oil Paintings; Boxes of Books; Old Bible; Several Pieces of Silver, including 4-pce. Service Set; Collection of Fans; 12-gauge Shot Gun; Old Bottles; Quantity of Records; Cylindrical Stereo; Hedge Trimmer; Tools; 2 Snow Tires, 600 x 13; Christmas Ornaments; Lamps, Dishes and Many Other Articles.
TERMS — CASH
Refreshments
Auctioneer, Ralph Van Allen,
Phone 652-4533. 11-1

DEAD ANIMAL DISPOSAL
We pay CURRENT PRICES for your Sick or Dead Animals — CALL COLLECT
□ □ □
GERARD HEBERT & SON
Crysler, Ont. — Phone 987-5364
or LAURIER HEBERT - Phone 448-2612
— 24-HOUR SERVICE —
"AGENTS FOR HANS RUHL PET FOOD"
Licence No. 424-C-73 — Plant No. 228-RP-73

WANTED
CONSTRUCTION HELP AND HEAVY EQUIPMENT HELP
Apply to:
448-2332
5tf

FOR SALE — Fresh shop hogs, cut and wrapped for freezer, 75c lb. — Country Meat Market, 448-2123. 10tf

FOR SALE — Hockey sticks, 10 percent off for weekend only. — Charlie's Sport Shop, Morrisburg, Ont. 11-1

BE A REGULAR BLOOD DONOR

AUCTION SALE
of
Household Furnishings and Antiques
St. Lawrence St., Winchester at Railroad Tracks
(Brown's Store)
on
SATURDAY, NOVEMBER 24
1:00 p.m.
Frigidaire refrigerator, new; Beach Electric Stove, 30" oven; Frigidaire Deep Freeze; Ice Cream Freezer; 2 Refrigerators; Thuro Wringer Washer; Black and White TV, new; Dinette Set, Table and 4 Chairs and China Cabinet, new; Kitchen Cabinet; Enamel Table; Cannister Set; Electric Can Opener; 2 Platform Rockers; Occasional Chair; Hall Rack; Pole Lamp; 3 End Tables; Coffee Table; Matching Table Lamps; Gossip Bench; Mirrors; 2 Coffee Percolators, 80 cup; Tea Service; Ironing Board; Electric Meat Grinder; Toaster; Record Player; Mixmaster and Grinder; Sandwich Toaster; Small Tables; Radio; Hassock; Electric Broom; Vacuum Cleaner; Bed Lamps; Electric Heater; Fawcett Oil Burner; Norge Oil Burner, 13"; 12 x 13 nylon Rug, new; 11 x 12 nylon Rug, new; Drapes, curtains and window blinds; 4½ ft. Steel Bed and Mattress; Twin Beds and Mattresses; Dresser and Chest of Drawers, new; Chest of Drawers, new; Clothes Hamper; 8 pr. Pillow Cases; Linen Tablecloth and 12 Napkins; Linen Tablecloth and 6 Napkins; Set of Store Scales and Cash Register; Roll of Waxed Wrapping Paper.
Antiques
Set of Antique Dishes; Silver Butter Dish; 2 Silver Napkin Rings; silver Candle Holders; Odd Antique Dishes; Cupboard; Dresser and Washstand; Oak Chair; Clock; Table; 2 Picture Frames; Copper Boiler; Round Extension Table; Numerous Other Articles.
TERMS — CASH
In case of bad weather, sale will be held in store.
Ma Brown, Prop.
Auctioneer, Harold Ball,
Winchester, 448-3161. 11-1

Vice & Craig Ltd.
FUNERAL HOMES
METCALFE, WINCHESTER AND CHESTERVILLE
774-2120
one convenient phone number serves all three locations
Ambulance Service

BROWNLEE
ESTD 1905
Funeral Home
Finch, Ontario
AMBULANCE SERVICE
984-2234
46tf

Two for the price of fun.



A Yamaha Snowmobile in the family means fun.
But having two Yamaha Snowmobiles in the family more than doubles the fun!
How? Easy. With two Yamahas, everybody can go along. Everybody can get in on the excitement. Everybody can enjoy the Great Canadian Winter to its fullest.
And that means you'll get out more often! Because the whole family will be looking for excuses to go snowmobiling!

If you already own one snowmobile, add a Yamaha to your stable. If you're just starting out, ask your Yamaha dealer about a "package deal". He'll help you choose just the right models and prices to suit your family and your budget.
Remember — with Yamaha snowmobiling is a family affair!

YAMAHA
'it's a family affair'
Distributed in Canada by Yamaha Motor Canada Ltd., Richmond, B.C.
YS-5

The Village Sport Shop
Phone 448—2090

Professional Directory

MEALS-ON-WHEELS
For information on the Meals-on-Wheels Service, Phone:
Mrs Murray Duncan, 448-3314
Mrs F. M. Cass, 448-2674
Oct. 74

Fred S. Coons
Fire, Auto, Casualty and Life Insurance
Chesterville 448-2398
Nov. 73

James R. Moran
Life Assurance, Disability Income
Registered Retirement Plans, Family Plans
GREAT WEST LIFE CO.
College St. Chesterville, Ont.
PHONE: 448-2834
Sept. 73

SMITH BROS. GRANITE
"The Monument People"
Established, Known and Trusted since 1882
First-quality Granite — Finest of Craftsmen — Shaped Carving — Latest Design and Method — Written Lifetime Guarantee
Sales Representative
DOUG PRIEUR
R.R.2, Lunenburg
Phone 346-5909
Oct. 74

Clement Insurance Agency
Since 1893
GENERAL INSURANCE
Our knowledge and experience in Insurance enables us to give you first class, prompt, efficient service.
JOHN CLEMENT
Chesterville — Ph.: 448-2598
Dec. 73

LICENSED AUCTIONEER
I solicit your attention:
I can give you a Complete Business-Like Sale Management Service. Costs no more.
R. HAROLD BROWN
— Cornwall, R.R.2 —
Phone 932-7925, Area Code 613
Mar. 74

Jack H. Bush
GENERAL INSURANCE AGENT
Automobile
Fire — Casualty
Farm
Mutuals
Avonmore and Finch, Ont.
June 74

Harold D. Poapst
Insurance and Real Estate Broker
Representative
Grenville Insurance Co.
Automobile, Fire, Casualty, etc.
Phone Us Collect
PH. 774-2602 - WINCHESTER
Aug 73

LICENSED AUCTIONEER
Will handle all kinds of Farm or Household Auctions. Guaranteed results. Reasonable rates. Write or phone for dates at my expense.
DWIGHT TUPPER
CHESTERVILLE, R.R.1

Biccum and McIntos' Ltd.
FOR COMPLETE INSURANCE SERVI
Fire — Casualty —
Phone Collect
Chesterville
— Phone 448-28

ROSS McC
(Successor to



REGULAR MEETING — A regular meeting of the Dundas County Federation of Agriculture will be held the first Wednesday of every month at 8 p.m. in the Board Room of the Agricultural Office, Winchester, to discuss current business and topics of interest. Everyone welcome. 41tf

OFFICIAL OPENING — The Stormont, Dundas and Glengarry County Board of Education is privileged to invite interested members of the public to the official opening of the Maple Ridge Senior Public School, R.R.3, Chesterville, Ontario, at 8 p.m. on Friday, November 23, 1973.

CHESTERVILLE FIREMEN'S BALL — Will be held in the Chesterville Community Hall on Saturday, November 24. Music by the famous Helen Verhoeven's Orchestra. Support your volunteer firemen, who are ready to help you day or night. Tickets, $2 per person. Everybody welcome. 11-2

FAREWELL PARTY — In honour of Mr and Mrs Calvin Grant will be held on November 22 in Avonmore Recreation Centre. Music by Sylvester MacDonald, dancing 9 to 1 a.m. Refreshments available. Lunch served. Everyone welcome. 11 11-2

CHRISTMAS TEA AND BAZAAR — Will be held at Avonmore United Church, November 24, 1973, from 2 p.m. to 5:30 p.m. Bake Table, Candy, Fancy Work, and Christmas Tree Gifts. Everyone welcome. 11-2

FALL BAZAAR — The Presbyterian Ladies' Aid will hold their Bazaar, Bake Sale and Tea in the hall, Saturday, November 24, at 2 p.m. All welcome. 11

W.I. MEETING — Chesterville W.I. will hold their meeting in the Community Hall on Monday, November 26, at 8 p.m. Conveners, Miss Madge Campderros and Miss Addie Campderros. Everyone welcome. 11-1

EUCHRE — Will be held at Osnabruck Centre Hall on Friday, November 30 at 8:15 sponsored by the Osnabruck Centre W.I. Prizes, also door prize and lunch. Admission 75c. Everybody welcome. 12-2

EUCHRE — Sunday, November 25, at 8 p.m. in St. Mary's School, Chesterville. Sponsored by the C.P.T.A. Prizes, door prize, draw on hamper of groceries. Lunch served. Everybody welcome. 11

WEDDING RECEPTION — In honour of Mr and Mrs Ronnie Ferguson will be held in the Finch Community Centre on Saturday, November 24. Orchestra, Amber Rock. Lunch served. Everyone welcome. 11-1

MIXED STAG — In honour of Peggy Cleary and Larry Winters will be held Saturday, December 1, 1973, at the Villa Nova Hotel, Ingleside. Music by Village Guilt. Tickets, $3.00 per couple. 12-2

MONTHLY BINGO — Sponsored by Morrisburg Lions Club, Jackpot, $150.00. Tuesday, December 4 at 8 p.m. Morrisburg Civic Centre.15 regular games, 5 specials. Admission $1.00. 12-2

ATTENTION FARMERS — There will be a meeting of Local 323 of the National Farmers Union in Berwick Hall on November 29, 1973, at 8:30 p.m. Guest speakers will be there to discuss collective bargaining and facts regarding property insurance. Everyone welcome. 11-1

WEDDING RECEPTION — In honour of Lori Segal, daughter of Mr and Mrs Moe Segal, and Edwin Pecore, son of Mr and Mrs Lawrence Pecore, will be held Saturday, November 24, at Avonmore Community Center. Dave Begg at the organ. Everyone Welcome. 11-1

ARTS AND CRAFTS FESTIVAL — The Avonmore Community Athletic Association are sponsoring an Arts and Crafts Festival in the new Avonmore Community Centre on Saturday, December 1st and Sunday, December 2nd from 1 to 5 p.m. There will be a versatile selection of craft work available for sale at reasonable prices. Something for everyone! The crafts will include candles, weaving, pottery, dried flowers, paper mache, tin craft, wood carving, decorated house wares, knitting, crochet, crewel work and dolls, all of these hand crafted and many one of a kind. There will also be a Bake Sale. Admission: Adults, 50c; children accompanied by adults, 25c. Avonmore is on Highway 43. 12-2.

RESERVE DATE — Pub Night, December 15, Bob Boulanger's Trio, Chesterville Chamber of Commerce, Community Hall. 13-3

NEW CUBS —
(continued from page 1)

the recipients of neckerchief scarves in the blue and gold traditional colours of Cubbing. The presentation was made by Mrs Donald J. Roberge, "Akela" of First Chesterville Pack, assisted by Paul Elliott, associate cub master. The Reverend E. Earle Eaton, Chaplain of Chesterville Scouts and Cubs, also was present. Cubs meet each Tuesday evening at the park pavilion.

IN MEMORIAMS

IN MEMORIAM

In loving of our dear son and brother, Arnold, who passed away suddenly four years ago, November 22, 1969.

His charming ways and smiling face
Are a pleasure to recall;
He had a kindly word for each
And died beloved by all.
Nothing can ever take away
The love a heart holds dear,
Fond memories linger every day
Remembrance keeps him near.

Always remembered by mother, sisters Beatrice, Audrey, Lila, Beulah and Phyllis

11

4-H'ERS HONOURED —
(continued from page 1)

striving to pick up a County Award. Following is a list of this year's winners:

D. C. Miller Award, Sheila Beaudette; Stormont Holstein Breeders' trophy, Betty Morrow; MacKenzie and Dingwall Trophy, Lawrence Picard; Stormont Ayrshire Club Award, Mavis Hanna; Donald MacIntyre Memorial Trophy, Lois Hehir; Flemingvale Farm Trophy, Debbie Fleming; John Weir Casselman Memorial Trophy, Deborah Leigh Potter; C.N.E. Sheild, Blair Henderson; Stormont Federation of Ariculture Award, awarded to other 4-H members who have shown a keen interest and participation in 4-H work: Frank Hakvoort, Avonmore Club; Dawn Wert, Avonmore Club; Brent Byers, and Margaret McMahon, Berwick Club; Nora Clancy and Danny Lauzon, Cornwall Centre Club; Brian Shaver and George Martin, Newington Jr. Club; Douglas Dingwall and Kevin Hanna, Newington Sr. Club; Scott MacGregor and Kathy Dore, Sandringham Club; Kathy Fleming, Stormont Beef Club; Perry Empey, Forestry Club.

F. C. Eligh Memorial Trophy, Valerie Wert; Peter Manley Trophy, Kevin Aitken; Royal Bank of Canada Trophy, Karen Campbell; Ottawa Citizen Award, $125.00, Janice Murray; Ottawa Citizen Award, $50.00, Maria Vingerhoeds; Eastern Breeders' Award, Marvin Waldroff; Gold Watch Award, Betty Morrow; Grant Campbell Trophy, Sandringham 4-H Calf Club.

Girls provide action in Broomball Games

Play in the Cornwall Township Broomball League moved into full swing last week and several games were played.

On Monday, November 12th, in a Novice game between Reynen's Red and White and Cornwall Island, Reynen's gave the Island Girls a drubbing and won the game 9 to 0. Marilyn Anderson was in the goal for Reynen's and was credited with the shut-out.

Another Novice game was played on Tuesday evening, November 13. On this occasion Amell Real Estate had as their opponents Cornwall Island. The game ended with a 1 to 1 score. Ann Marie Quail was credited with Amell's goal and June King scored for Cornwall Island.

On the same night Pee Wee action was featured. In this game Cornwall Island took on St. Regis. St. Regis won the game by a score of 1 to 0. Janet Benedict scored for St. Regis.

On Sunday, November 18, in Pee Wee action, Leroux Petro Fuels and St. Regis played to a scoreless tie.

A Junior game was also played on Sunday evening. South Eamers Corners took on the Osnabruck Township Girls. Eamers Corners won the contest 3 to 2.

Minor hockey ice two Midget teams for '73-74

Chesterville Minor Hockey Association when it came to organizing Midget teams this season found themselves in the enviable position of being able to field two teams. The teams have been chosen and now carry the designated numbers of Team 1 and Team 2.

Chesterville Team 1 took on their counter parts Team 2 on Saturday, November 17 in the local arena.

Team 1 jumped off to an early lead and scored two initial goals. Greg Beckstead scored at the 13-minute mark and was assisted by Dave Arnold, the second goal was scored by Gord Ziebell at the 2.53 mark. Dave Arnold again drew the assist. Randy Elliott put team 2 on the score sheet at 2.16 assisted by Perry Giroux. Lorne Cook made the score 3 to 1 at the 1.27 mark and was assisted by Dave Barkley.

Each team had one penalty in the first period. Kevin Smith of Team 1 was penalized for cross checking while Doug Shay of Team 2 was caught for tripping.

Team 1 continued their winning ways in the second period and scored at the 13-minute mark. At the 3-minute mark Gord Ziebell banged one home assisted by Dave Barkley. Andy Windsor of Team 2 was penalized for tripping.

The third period developed into a close checking affair and no goals were scored. Greg Casselman of Team 1 was penalized for roughing.

Team 1 has been entered in play downs to determine a team to tour Europe and Russia for two weeks in the spring. The first game will be played against Morrisburg in their arena on Saturday, November 24 at 1 p.m.

Team 1 who will sport the sweaters donated by Clement Feeds, played their initial game in Winchester on Sunday, November 11.

The first period was played to a scoreless tie. Penalties were assessed to Chesterville's Greg Casselman, Dave Cross and Tom Feeley. Mike Armstrong of Winchester sat out Winchester's penalty.

The second period was a repeat of the first and the goalies held the players scoreless. Chesterville players Kevin Smith, Dave Cross, Greg Casselman and Wayne Dillabough each served penalties. David Guy served Winchester's lone penalty.

With almost 18 minutes gone in the final period and both goalies hoping for a shut-out, Chesterville's Gord Ziebell scored, assisted by Dave Richards.

At the 10-minute mark each team drew a penalty. Doug Crowder of Winchester served a penalty as did Dave Richards for Chesterville.

Rick Sproule was spectacular in the Chesterville nets and registered the shut-out.

Team 2 who have been designated the Stedman sweaters played a game against Richmond on Wednesday, November 14. The game was played in Chesterville as Richmond will be playing their games here until the new arena is ready in Richmond.

In the first period Chesterville scored two unanswered goals. At the 14-minute mark Randy Elliott banged one home, assisted by Steve Stewart. Dave McCadden assisted by Doug Nurse made it 2 to 0 at the 12-minute mark. There were no penalties in the first period.

Chesterville scored two more goals in the second period. At 14.22 it was Derek VanGessel from Dave McCadden. Perry Giroux scored unassisted at the 6.51 spot. Richmond's Tim Barnes and Kirk Wilson each had a trip to the penalty box. Bob Sharkey from the home team was penalized for boarding.

Richmond finally got on the score board at the 4.57 mark on a goal by Maurice Lajoie, unassisted. Andy Windsor assited by Randy Elliott scored for Chesterville at the 4-minute mark. Chesterville drew five penalties in the third period, and they were assessed to Andy Windsor, Doug Nurse, Derek VanGessel, John Krisjanis and Perry Giroux. Richmond's Tim Barnes, Maurice Lajoie and Barnes again each had penalties.

On a league ruling Chesterville's John Krisjanis and Perry Giroux as well as Richmond's Tim Barnes received one-game suspensions for infractions which occured during this game.

Carleton Dundas Minor Hockey League
Midget Division

Wednesday, November 21 — Metcalfe at Chesterville, No. 1, at 9 p.m.

Saturday, November 24 — Winchester at Chesterville, No. 2, 10 p.m.

Sunday, November 25 — Chesterville at Osgoode, No. 1, 7 p.m.

Wednesday, November 28 — Richmond at Chesterville, No. 1, 9 p.m.

Saturday, December 1 — Osgoode at Chesterville, No. 2, 10 p.m.

Sunday, December 2 — Chesterville at Winchester, No. 2, 5:30 p.m.

Monday, December 3 — Chesterville at Metcalfe, No. 2, 7 p.m.

Wednesday, December 5 — Osgoode at Chesterville, No. 2, 9 p.m.

Saturday, December 8 — Richmond at Chesterville, No. 2, 10 a.m.

Saturday, December 8 — Chesterville at Metcalfe, No. 1 , 3 p.m.

Sunday, December 9 — Metcalfe at Chesterville, No. 2, 10 a.m.

Wednesday, December 12 — Winchester at Chesterville, No. 1, 9 p.m.

Saturday, December 15 — Metcalfe at Chesterville, No. 1, 10 a.m.

Sunday, December 16 — Chesterville No. 1 at Chesterville No. 2, 8 a.m.

Wednesday, December 19 — Chesterville at Richmond, No. 1, 9 p.m.

Saturday, December 22 — Chesterville at Richmond, No. 1, 10 a.m.

Sunday, December 23 — Chesterville at Osgoode, No. 2, 7 p.m.

Only 28 Shopping Days 'til Christmas



NEWINGTON WESLEYAN METHODIST CHURCH
Rev. R. T. Benson
SUNDAY, NOVEMBER 25
10:00 a.m. - Sunday School
11:00 a.m. - Morning Worship
7:30 p.m. - Evening Service
Everyone Welcome
Dec. 72

PRESBYTERIAN CHURCH Dunbar
SUNDAY, NOVEMBER 25
9.30 a.m. - Morning Worship
Minister: Rev. T. H. Boyd
April 74

PRESBYTERIAN CHURCH IN CANADA
Finch - Crysler
Rev. W. J. Morrison, Minister
SUNDAY, NOVEMBER 25
KNOX, CRYSLER
9.30 A.M. - Preparatory Service.
ST. LUKE'S, FINCH
9.45 A.M. - Sunday School
11.00 A.M. - Preparatory Service.
All are welcome
Dec. 73

Chesterville - Morewood UNITED CHURCH OF CANADA
Rev. L. Mac. Ferguson Minister
SUNDAY, NOVEMBER 25
MOREWOOD
9:30 a.m. - Sunday School, Morning Worship.
TRINITY, CHESTERVILLE
11:00 a.m. - Sunday School, Morning Worship.
Everyone Welcome
Dec. 73

UNITED CHURCH OF CANADA
Williamsburg - Colquhoun
Rev. D. L. Gordon, Minister
SUNDAY, NOVEMBER 25
9:45 a.m. — Elma
11:00 a.m. — Williamsburg
2:00 p.m. — Colquhoun
Everyone welcome
June 73

PRESBYTERIAN CHURCH Chesterville - Morewood
Rev. George Tattrie
Minister
SUNDAY, NOVEMBER 25
CHESTERVILLE
Chesterville - 9:45 a.m.
Morewood - 11:15 a.m.
All Are Welcome
Dec. 73

CHRISTIAN REFORMED CHURCH
WILLIAMSBURG
SUNDAY, NOVEMBER 25
9.30 A.M. - Lord's Day 38
Theme - What happened to your Lord's Day?
10 30 A.M. - Sunday chool
2.30 P.M. - Text, Jonah 4
Theme - Grace gives honesty.
Those who read this are invited to worship the Lord with us.
May 1973

JAC SHIRTS

This ever popular wool blend jacket-type Shirt. Good choice of warm colourful plaids. Come see our Display of these beautiful Jackets. PRICE $14.95

MAGAZINES — COMICS — NOVELS

DON'T FORGET OUR GIBSON CHRISTMAS CARDS FOR ALL MEMBERS OF THE FAMILY

ATTRACTIVE GIFTS FOR THE HOME

Chenille Bedspreads — Boxed Pillow Cases — Flannel-back Tablecloths — Chenille Mats — Lace Tablecloths — Esmond Blankets — Knitting Bags — Place Mats — Floral Sheet and Case Sets — Towels.

See Our SPECIAL VALUE DISH CLOTHS at 28c each – Choice of colours.

Come in and Browse Around — We shall gladly lay-away any goods until Christmas. No Deposit Necessary

NOTICE — Our Store will be open every Monday until after New Years.

MORIARTY'S
THE FAMILY DEPARTMENT STORE
Chesterville, Ont. Phone 448-2354

BLADE ROAST, lb.	99c
ROUND STEAK, lb.	$1.39
BULK SAUERKRAUT, 3 lbs.	$1.00
FRESH PORK HAMS, lb.	99c
FRESH BABY BEEF LIVER, lb.	69c
BEEF HEARTS, lb.	59c

EARL'S MEATS
Phone 448-2324 Chesterville, Ont.

CLARK'S SPECIAL

Kernel Corn, 19 oz., 4 .
Green Peas, 19 oz., 4 ..
Waxed Beans, 19 oz., 4
Creamed Style Corn, 19 oz., 4 ...
Tomato Juice, 19 oz., 5 ..... $1.00

1

* * *

Blade Roast Beef, lb.	89c
Chuck Steaks, lb.	99c
Boneless Stew, lb.	99c
Ground Chuck, lb.	99c
Braising Ribs, lb.	79c
Rib Steaks, lb.	$1.19
Roast Pork, lb.	89c

SPARE RIBS, lb. .....
PORK LIVER, lb. .....
WIENERS, lb. .....
SAUSAGE, lb. .....
RIB STEW, lb. .....
ASSORTED CUTS, lb.

69

SPECIAL PRICE on Meat cut and wrapped for freezer
PORK — BEEF — CHICKEN

SPECIAL SURPRISE FOR YOU IN STORE – A VISIT WILL SAVE YOU MONEY

TOTAL SAVINGS THAT COUNT!

For Your Christmas Baking

All-purpose Flour, 20 lbs.	$2.79
Seedless Raisin, 2 lbs.	$1.49
Pitted Dates, 2 lbs.	79c
Shortening, 2 lbs.	98c
Lard, 2 lbs.	88c
Cherry Pie Filling	69c



Deposit Cash Slips for Free Draw on Turkeys

EXTRA BONUS

Fruit Cake, 3 lbs.	$1.69
White Vitamin Enriched Bread, 24 oz., 4	$1.00
Daisy Margarene, 3 lbs.	$1.00
Grade 'A' Small Eggs dozen	59c
2 1-2 doz. tray	$1.39

Liquid Bleach, gal.	59c
Blue Detergent, 5 lbs.	$1.09
Spaghetti or Macaroni 2 lbs.	53c
Apple or Strawberry Jam 4 lbs.	$1.09
Caramel Spread, 4 lbs.	$1.09

* * *

Fancy MacIntosh Apple	99c
Carrots, 5 lbs.	49c
Iceberg Lettuce	25c
N. B. No. 1 Potatoes 50 lbs.	$3.29
Large Assortment of 50 lbs. of of vegetables at low price	
...sh Tube Tomatoes	29c

...tities —

Chesterville Ont.

FOR THE DISCRIMINATING BUYER

CARS

LUXURY TO ECONOMY

USED CARS

1973 DODGE CHARGER — 2 dr., HT, 318 V-8, Aut., PS, PB, AM-FM Radio, low mileage.
1972 DODGE CORNETT — 4-dr., 318 V-8, Aut., PS, PB, Radio, all original.
1970 DODGE CHALLENGER — 2-dr. HT, 318 V-8, Aut., PS, PB, Bucket seats, like new.
1970 FORD MAVERICK — 2-dr., 6 cylinder, Aut., Radio.
1969 FORD — 4-dr., V-8, Aut., custom, very low mileage.
1969 DODGE POLARA — 4-dr., V-8, Aut., PS, PB, Radio.
1969 DODGE STATION WAGON — V-8, Aut., PS, Radio.
1968 FORD GALAXIE 500 — 2-dr., HT, Fast back, V-8, Aut., PS, PB, Only 52,000, all original.
1966 CHEVELLE — 2-dr., HT, 6 cylinder, Aut., Radio.

COMPACTS

1973 DATSUN 610 — Demonstrator, 2-dr., HT, vinyl roof, only 6,100 miles.
1973 DATSUN 610 — Demo, Wagon, roof rack, radio only 550 miles.
1972 DATSUN 510 — 4-dr., Aut., like new, only 31,000 miles.
1972 DATSUN 1200 — Sedan 2-dr., Aut., Radio.
1972 DATSUN 1200 — Fast back 2-dr., local owner, only 18,000 miles.
1971 TOYOTA — 2-dr., HT, 1900 c.c., Mark II, red, low mileage, one owner.
1971 DATSUN 510 — 4-dr., showroom condition, only 26,000 miles, one owner.
1971 DATSUN 1200 — Fastback, low mileage, 29,000 miles.
1970 TOYOTA — 2-dr., 1200, ready to go.

BELOW-THE-CEILING PRICES!

Motor Sales Limited
Chesterville

REAL ESTATE FOR SALE

GOOD FRAME DOUBLE IN WINCHESTER — with three bedrooms each side, oil furnace, and bathroom. Reasonably priced. Possession arranged.

THREE BEDROOM MOBILE HOME — nearly new, large lot, adjacent to Winchester on paved road. Possession in 30 days.

GOOD FOUR BEDROOM HOUSE — in Chesterville, all conveniences, on lovely large treed lot. Mortgage arranged if required. Possession arranged.

H. E. Biccum, Broker
WINCHESTER, ONTARIO
774-2832 — EVENINGS: 774-3233
11-2

KITCHEN CORNER



LAMB

At this time of year, we are fortunate to have the finest domestic lamb for our tables. Despite this, statistics show that Canadians, on average, eat only three pounds of lamb a year.

Young lamb has firm, fine-grained meat that is smooth and velvety to the touch. The colour of the lean may vary from light to dark pink. The fat should be firm, smooth, creamy white, or slightly pink in colour. At home, unwrap the meat, wipe, loosely cover with waxed paper and refrigerate.

When it comes to cooking a roast of lamb, remember that it is a very young animal, therefore has very little tough connective tissue. It does not need hours of heat to tenderize it. If anything, prolonged cooking will only toughen the muscle. Use a 325 degree oven. Low temperatures reduce shrinkage, assure juiciness and tenderness, and retain the meat's natural flavour.

Spiced Glazed Leg of Lamb

- 6 lb. leg of lamb
- 1 tsp. dried sweet basil
- ¾ tsp salt
- ¼ tsp. pepper
- 2 cups lightly packed brown sugar
- 2 tbsp. flour
- ½ tsp. ground ginger
- ½ tsp. ground cinnamon
- 3 tbsp. lemon juice

Make several slits in top of surface of lamb; sprinkle with sweet basil; rub into cut surface; place lamb on a rack in shallow roasting pan. Insert meat thermometer. Roast uncovered, in pre-heated 325 degree oven. Season with salt and pepper about half way through roasting. Roast until thermometer registers 175 for medium or 180 for well done.

Glaze: Combine the remaining ingredients. Half hour before end of roasting time, drain fat from pan; line pan with aluminum foil. Spread glaze over roast.

Lamb Chops in Sour Cream

- 4 shoulder lamb chops
- ¼ cup flour
- ½ tsp. salt
- ¼ tsp. pepper
- ½ tsp. thyme
- 3 tbsp. butter or margarine
- 1 onion, thinly sliced
- 1 beef bouillon cube
- ½ cup boiling water
- ½ cup dairy sour cream
- 1 can (10 oz.) mushrooms drained

Combine flour, salt, pepper and thyme; trim excess fat from chops and slash remaining fat in several places; coat chops with flour mixture; melt butter in frying pan; add chops and brown well on both sides; add onion. Combine boillon cube and boiling water; pour over chops; cover and simmer until chops are tender, about 30 minutes. Remove chops to warm platter and keep warm. Add sour cream and mushrooms to pan and heat slowly. Serve with cooked noodles.

Crispy Lamb Chops

- 12 rib lamb chops, ¾" thick
- 1 egg, slightly beaten
- 2 tbsp. milk
- ½ tsp. salt
- ½ tsp Worcestershire sauce
- 1 cup cornflake crumbs

Trim excess fat from chops; in a shallow dish, combine egg, milk, salt and Worcestershire sauce; dip chops in milk mixture, turning to coat all sides; then roll in cornflake crumbs. Arrange in baking dish, do not crowd. Bake in preheated 350 degree oven until chops are tender. Do not cover or turn chops.

St. Lawrence Junior B Hockey

Weekend scores:

November 16 — Prescott 4, Embrun 4; Metcalfe 7, Winchester 3.

November 17 — Cardinal 4, Prescott 3; Alexandria 12, Spencerville 4.

November 18 — Cardinal 4, Metcalfe 3; Prescott 12, Morrisburg 3; Alexandria 5, Winchester 1.

STANDINGS

	GP.	W.	L.	T	GF.	GA.	Pts.
North Division							
Alexandria	7	5	2	0	39	22	10
Metcalfe	5	3	2	0	24	16	6
Embrun	4	2	1	1	21	15	5
Winchester	6	0	6	0	17	38	0
South Division							
Cardinal	6	6	0	0	34	23	12
Morrisburg	5	3	2	0	28	32	6
Prescott	7	1	4	2	30	32	4
Spencerville	6	1	4	1	23	38	3

Games coming up:

November 23 — Metcalfe at Alexandria, 8:30 p.m.; Prescott at Morrisburg, 8:30 p.m.; Spencerville at Winchester, 8:30 p.m.

November 24 — Spencerville at Cardinal, 7:30 p.m.

November 25 — Morrisburg at Embrun, 7:30 p.m.; Alexandria at Prescott, 7:30 p.m.

Dryland training has positive effect local Pee Wee team

Dryland training seems to have had a positive effect on the young athletes who finally won a spot on the Chesterville Legion Pee Wee A's. These well-conditioned 11 and 12-year old boys have shown that they will indeed ice an entertaining and exciting team for minor hockey fans in the district.

Their first two exhibitions were 2-1 and 5-3 losses to the Morrisburg Pee Wee A's, last year's district champs. The locals were very tense and afraid of making mistakes in these games. They loosened up a little in their third exhibition, tying Osgoode 3-3 at home. Then, they hit their stride and dropped Metcalfe 2-0 and defeated Osgoode 4-1.

This brought them to their opening game in the Carleton-Dundas Pee Wee Hockey League. Their many weeks of work on conditioning and skating paid off in a 6-0 win over Morrisburg Pee Wee B's. Only the great goaltending of Morrisburg's Blair Robinson kept the score respectable. Gerry Witteveen potted two goals with singles going to Pat Kelly, Curtis MacMillan, Robert Wood and Mark Moran.

In other action on Minor Hockey Night in Chesterville, Chesterville Atom A's defeated Metcalfe Atoms 5-2, while Chesterville Midget B's beat Richmond Midget B's 4-1.

Chesterville's travelling teams play at home Wednesday evenings. Your support would be appreciated.

On Saturday, the Richmond Pee Wee B's visited Legion Pee Wees in the locals second league game. Coach Ron Copp of Richmond felt that they might better have stayed home as the district boys drubbed them 10-0. Goalies Ed Witteveen and Jeff Phifer were not very busy while chalking up their second consecutive league shutout. Donnie Richards notched a hat trick with Gerry Witteveen, Pat Kelly, and Curtis MacMillan each picking up a pair. Mark Moran also notched a single.

Remember, Minor Hockey Night is every Wednesday at the arena. The boys deserve your support.

Look in the CLASSIFIED First!

NEED A

New or Used

Ford

SEE

BOURGIE - LEPAGE AUTOMOBILES

FORD DEALERS

Centre Town

EMBRUN — ONT.

— 443-2942 —

— Ottawa 236-4989 —

Contact:
R. LEPAGE
Salesman

OPEN EVERY NIGHT UNTIL 9.30

LONG SAULT

MOBILE HOMES

proudly presents the 1974

'BUDDY'

MOBILE HOME

A product of Skyline Corporation, the largest manufacturer of shelter for living and recreation.
You are invited to view these luxurious, spacious C.S.A. aproved homes at our lot just west of the traffic lights

On Highway No. 2, Long Sault

PHONE
AREA CODE 613-534-2211
Everyone Needs a "Buddy"

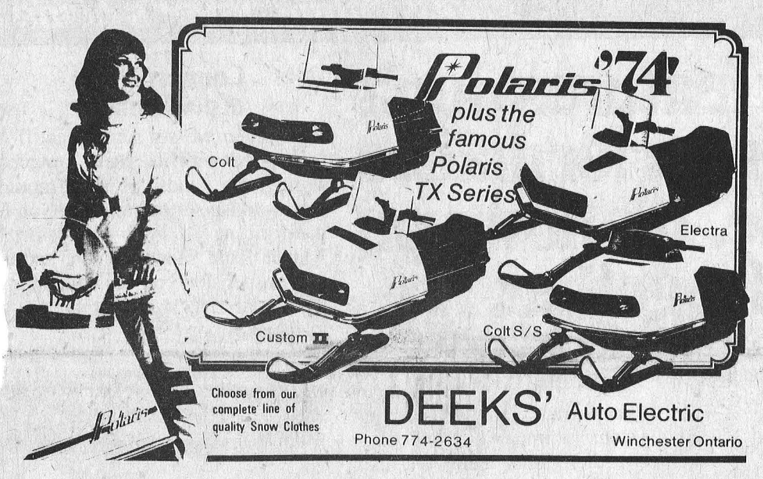

Choose from our complete line of quality Snow Clothes

DEEKS' Auto Electric

Phone 774-2634 Winchester Ontario

FREE $15 MITTENS

with your

BOLENS®

SNOWTHROWER

If you're looking for a "no snow-shovel" winter ... Bolens has a model just right for you! Loaded with features— • Two-stage power • Heavy-duty auger • Mitt-size recoil starter • 220° discharge chute • Safety control console • Adjustable differential ... All standard features. And we're now offering a free pair of $15 mittens when you purchase any Bolens Snowthrower. (Offer expires March 31, 1974.) Stop in today.



MADE IN CANADA

NEW MODELS NOW ON DISPLAY!

STEWART ELECTRIC

OSNABRUCK CENTRE
RR#3 INGLESIDE
537–2101

Announcing The Birth of the Blues. Big Blue for '74.



Drop in and see the New SnoJet

CARL-DON EQUIPMENT LTD.

CHESTERVILLE 448-2166 MOUNTAIN 989-2049



Direct inquiries to:

LIZ DIER

Dragonwyck Kennels Regd., Spooks Lane R.R. 1, Finch, Ont.

Please excuse the late arrival this month but colds and travelling have prevented me from being on time.

This past month we drove down to the United States to bring back a Great Dane boy named Baron Von Trips of Dragonwyck for future wedding plans. Also we are venturing into another breed we have long looked into, the Border Terrier. Down midst the beauties of Connecticut we found the lovely 14 pound bundle of energy, mischief and happiness called Dusty. At last our son has a dog that won't knock him down during play. This is to be Andrew's breed, which he will show and care for (according to Andrew). These wee Scottish dogs are very rare and hard to get but how worthwhile when you see the results of all your waiting.

Because of the arrival of a new breed in our kennel I thought it might be worthwhile to quickly run over the six groups of dogs and skim over the general characteristics of each group to give you an idea of which group your thoughts re dogs can be found.

The Hound breeds have 19 recognized breeds in their list. Among the many can be found the Afghan, Bloodlioun d, Dachshound, Irish Wolfhound and Whippet. These dogs specialize in speed and hunt by sight where their build enables them or by scent where they are short of leg and less endowed for speed. They hunt for animals not birds, generally though I'll never forget the day I walked with our Irish Wolfhound, Ballywitch, in the woods and she discovered a large grouse who flew rapidly up a tree. Witch climbed three feet up the tree before I could convince her that dogs just do not climb trees. Evertime we passed that particular spot from that time on she would go on red alert. So it isn't all like it says in the books. Therefore one must consider with these breeds that they are originally meant for working in the hunting line and it is in their blood. If one feels that here lies the dog of his dreams amongst the many breeds this group offers, then, along with the dog goes certain responsibilities. For example ample fencing must be provided to keep them from either digging out or jumping over depending upon their size. We find, for example that our Wolfhounds, no matter how hard we attempt to talk them out of the idea, just lie in wait for the moment a luscious member of our goose establishmen t chances to wander unsuspecting into a wolfhound pen. It never makes it out! We can train our danes, with the odd exception, but never have we found a Wolfhound that will stay away from the fowl so again the books do not always have the answer. A life in the city means that the owner must take on the responsibility of exercise for the larger of the members of this group for they need their exercise. The smaller members of the group because of their hunting background tend to wander so this must be considered as well. However, as I've always warned, NEVER think about a pure bred dog without first reading all you can lay your hands on as well as seeking the advice of someone who knows — a good breeder of the dog you are thinking about. Just try and find literature about the border Terrier though for a real run around. Rare literature is — and rare the dog!

The complete puppy and dog book by Norman H. Johnson, published by McClelland and Stewart Ltd., Canada, is a very handy reference and should be easily obtained through your local library, though they probably have loads more books to acquaint you with your breed.

Our brief trip to the U.S.A. provided us with two fine specimans of dogdom. We met lots of kind people who have the same interests we do. So kind in fact that they kept asking us if we'd like to take back their President with us??? I wonder what the customs would have said????

The Wet Bone Of The Year Award goes to the people on Highway 43 who allow their Afghan Hound to wander loose on the highway and edge. It's just a matter of time, people, till that dog finds the RIGHT car or truck travelling at just the RIGHT speed. This is murder preplanned, just like the so and so that placed live pups in a bag and threw them in the fire at the dump. If you do not want the dog then go to the vet and have it put to sleep in a merciful way instead of allowing it an agonizing death by the side of a busy road! I hope I've bugged you enough that you will fence the animal in and start taking care of it. Not all people should own dogs!! This column aims to provide a lever of encouragement towards better pet care. Do YOU qualify for a Wet Bone Award?

FOR SALE OR RENT

TYPEWRITERS — ADDING MACHINES
Manual & Electric - Commercial & Student

HARVEY & SHEPPARD REG'D

563 St. Lawrence Street
— Phone: 774-2738 —
Winchester, Ontario

12-4

$AVE NOW

BARDAHL

SNOWMOBILE OIL

$11.00

PER CASE

(REGULAR $16.00)

MONTH OF NOVEMBER ONLY

THE VILLAGE SPORT SHOP

— Phone: 448-2090 —

Chesterville, Ontario

SCHOOL NEWS

With a cry of "Allemande left", North Dundas has passed through another busy week. Students of all ages and grades enjoy this social event of square dancing. Girls have a chance to dance with that "special" guy, and guys get the chance to show off who is the really best dancer. The older students have the chance to do modern square dances. This is just using the old dance steps to modern music. Soon these students will also have the opportunity to learn ballroom dancing and polka.

Hard-working sports teams have come with many victoris and unfortunately some losses. The Junior Girls' Basketball team had to defeat T.I.S.S. by 12 points to take the championship. Kids stayed from all around to give our team the extra boost to win through the cheers of Go, Dundas, Go. Our girls played extremely well. They made great plays and coaching was top notch but our girls lost by a very few points. Team members are Julie Holmes, Janie Allison, Linda Holmes, Janet Graham, Nancy Patterson, Debbie Thompson, Martha Justus, Teresa Suffel, Kathy Workman, Cathy Walker, Heather Douglas, Vicki Lennex and their loyal coach, Mr Nasvadi.

Mrs McDonald and her North Dundas Rough Riders are calling it quits for another year. Lateness of the season and cold November weather have probably credited this attitude. Mrs McDonald has taken the percentage of wins and has announced Red House with first class honours. Hot on their heels are Gold, Green and Black. Thanks are given to coaches for their time and trouble.

The next house league activity is the all favourite basketball. This tournament starts on Friday, November 16 with Junior-Senior divisions. Large turn-outs are expected from each house.

Basketball plays an important part at North Dundas, and the next phase is Midget Girls Interschool games. These teams will make up the greater part of the Junior Team next year. Coaches for the teams this year are girls from the Senior Girls Basketball team, Kim Smith, Janine Ennis. Donna Armstrong and Heather Patterson.

Photography Club has been clicking their camers this past week, taking candid shots for our 73-74 yearbook June Spearman, editor, and Miss Runions, staff advisor, have worked very hard at this coming up with many new and different ideas and themes.

Mr Brick arranged for Level 4S students to take a personality test out of a series of three. The students write one test a week for three weeks. Tests ar e then put through a computer and the characteristics are filed out. I'm sure students will be both pleased and displeased.

As I See It...

By Mike Rowden

With the advent of the first snow of winter I had hoped to be able to interest readers with a dissertation on how beautifully the trees and countryside had become transmorgrified. Now that's a word you don't hear every day which is a good thing.

However, a visitor to the house made a favourable comment on one of my articles and suggested I write one about dogs, or rather the lack of control of dogs in both Long Sault and Osnabruck Township. Sure going to take some doing in the limited space that I have, I don't think. In short there isn't anv control and unless things change there isn't likely to be any for a while.

It's true both areas have dog control by-laws, which mean little as there is no one to enforce them. Of course if dogs become a nuisance one can always call the O.P.P. but that's hardly their line of work. They are willing to co-operate but they have more important things to do than get involved with dog complaints unless the animal is a menace. So the thing to do is call the Township dogcatcher. Unfortunately he can't do anything. He has been hired as dog control officer but other than selling licenses each year, his hands are tied as far as control goes.

Some time back when talking to the man, after having complained to him, I was astounded to find out he cannot pick up dogs as he does not have a place to keep them until they are either reclaimed or destroyed. In short there is not an approved pound in which to keep them. When he did pick up some dogs on receipt of complaints, he was promptly visited by a man from Kingston, from the department of Agriculture and told he couldn't hold them as the shed he was using didn't meet Department Standards. Last I heard an approved pound, with heating, proper facilities and all the other things required would cost close to thirty-five thousand dollars.

As far as I know the situation is still the same. Man's best friend runs loose wherever he wishes because owners don't care enough about their pets to look after them and keep them under control. This is another instance of taxpayers paying taxes for specific services and not getting the desired results either because of the ineptitude of councils or conflict of provincial government and municipal regualtio n s. Meanwhile it's the public who pays and suffers to say nothing of their pets.

CARD OF THANKS

I wish to express my thanks to my friends and relatives who sent cards, flowers and visited me while I was a patient in Winchester Hospital. Special thanks to Dr. H. W. Justus, the nurses on first floor and visiting ministers.

Mrs Ruth Winters
11-1

BASKETBALL CHAMPS



The Osnabruck District High School Girls' Basketball Team have played this fall in a league with other schools which when comparing student enrolment would make them feel small. The gals from Ingleside were not intimidated and they won the East League. Other schools represented in the league were: Cornwall Collegiate, General Vanier, Ecole Secondaire La Citadelle and St. Lawrence High School. The team from Osnabruck won seven games and lost one to Cornwall Collegiate. They now move on to challenge the top team in the Glengarry-Prescott League. Front row, from the left, Faye Ransom, Patsy Adams, Tina Donkers, Wilma Douma and Peggy Ouderkirk. Back row, Juliette Rowden, Shirley Reynen, Janice Dafoe, Debbie Dingwall and Mrs Mary Jane Doig, coach. — Staff Photo.

CO-OP
FUEL OIL
WARMTH you can rely on
Your Co-operative has everything you need to keep you warm and comfortable.

Furnaces and Heaters



Sizes and models to match every heating need.

Humidifiers

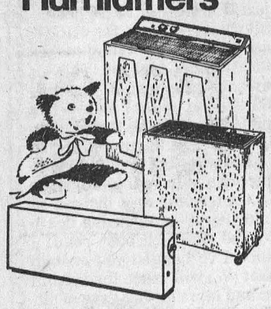

Freshen your home for comfort and health with an economical humidifier. Every type for every application.

Water Heaters

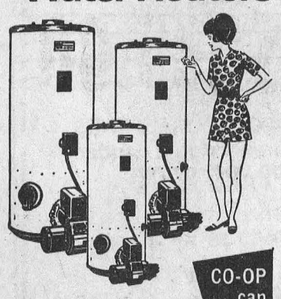

Fast, efficient oil-fired water heaters. 4 models. All glass lined and glass wool insulated.

CO-OP can finance Furnaces, Heaters Humidifiers, Water Heaters

Fuel Oil

Finest quality you can buy. Formulated to the temperature of the area where you live. Fuel deliveries, whatever the weather.

Chesterville
448-2377
Cornwall
933-4935
Finch
984-2450



MOVIES

Thurs., Fri., Sat.
Nov. 22, 23, 24
"THE LIFE & TIMES OF JUDGE ROY BEAN"
Starring Paul Newman, Ava Gardner, Jacqueline Bisset
A story of the hanging judge and his love for Lily Langtry.
Recommended as ADULT ENTERTAINMENT

Mon., Tues., Wed.
Nov. 26, 27, 28
"THE STEPMOTHER"
Starring Katherine Justice
A sexy story of a stepmother's love for her stepson.
"THE PINK ANGELS"
A motorcycle gang that turned out to be hairdressers on their way to a gay ball
Admittance restricted to persons 18 years of age or over

Thurs., Fri., Sat.
Nov. 29, 30, Dec. 1
"BED KNOBS AND BROOMSTICKS"
Starring Angela Lansbury and David Tomilson
This great picture played in stormy weather last Christmas and many missed out.
by DISNEY

THE WINCHESTER

NEW HOLLAND
Offers Fast Unloading... Long Reach!
In a Complete Line of
GRINDER-MIXERS!

Get The Job Done Fast

New Holland grinder-mixers cut unloading time to the bone . . . a big advantage in bad weather! Choose either 13-, 17- or 20-foot fold-back unloading auger. Model 352 and 354 equipped with 16" mill. Model 357 has 21" mill.



MODELS 357/354/352

For Complete Unloading Convenience, You Can Choose The Unloading Auger That Best Fits Your Operation!

HOUGH BROS.
Machinery and Enterprises
Finch, Ontario Phone: 984-2622

SAVE SAVE SAVE
LIMITED OFFER SPECIAL
Alouette
POWER PLUS PERFORMANCE
440 CC
SNOWMOBILES
INCLUDING FULL WARRANTY
SPEEDOMETER, TACHOMETER
& Ski-Sorber™ front suspension
FULL PRICE



$895.00
NO DOWN PAYMENT

FIRST PAYMENT WHEN THE SNOW FLIES.

Don Weegar Sales
Morewood Ont.
448—2644

snowmobile buyer's guide

A few hot features don't make a high performance snowmobile. It's how you put them all together.

There are a lot of snowmobiles around with big, fast engines, slide suspension systems and sleek, racy styling.

And there are a lot of snowmobile buyers who think that's all you need to make a high performance machine. But, there's a little more to it than that.

Power from a reliable source

Take the all-new T'NT from Ski-Doo.

We've got the engines: 3 big twins by Rotax that really crank it out. But, instead of just worrying about the performance you need to get you moving, we also worry about the reliability you need to keep you moving.

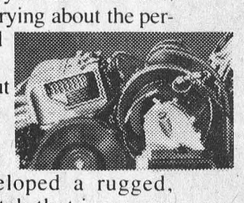

So we developed a rugged, Square Shaft clutch that increases available power by reducing power loss. We used a tough, light aluminum-steel frame to keep sled weight down. And on our muscular 440, for example, we chrome-plated the cylinder walls and added two additional transfer ports per cylinder to help it run cooler and last longer. The extra power you get is free.

A complete handling package

When we designed a slide suspension system to improve T'NT handling, we didn't stop there. We also incorporated a stable 16-1/2 inch track, a full 28 inch ski stance, mounted the engine low and up front over the skis and added (as standard) shock absorbers and Ski-Doo carbide ski runners to give you a good grip on ice and hard packed snow.

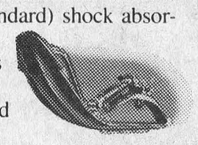

Comfort is part of performance

When we set out to make T'NT look good with its sleek, low-profile styling and handsome sheet-moulded cab, we also set out to make you feel good riding it. With a comfortable 3-layer foam sandwich seat and a way suspension you can adjust for smoothest ride over any terrain a load condition.

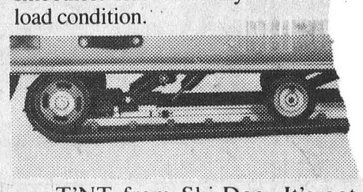

T'NT from Ski-Doo. It's got everything you expect to find in a high performance snowmobile, including a speedometer and tachometer as standard equipment. But T'NT isn't just a few hot features. It's a totally engineered machine. See it at your Ski-Doo dealer's. There are six new models to choose from, including two with electric start. And all have a full one-year warranty.

ski-doo
a million machines can teach you a lot.

T'NT
* Registered Trade Marks of Bombardier Limited.

see your SKI-DOO dealer now

BOGART MOTOR SALES LIMITED
448-2488
Chesterville, Ontario

Osnabruck W.I. hold annual Bazaar

Osnabruck Centre Women's Insititue held their annual euchre, bingo and bazaar in the Township Hall on Friday evening, November 9.

Mr and Mrs Lloyd Harris of Cornwall won the Gentlemen's and Ladies' first prizes. Ladies' second prize was won by Mrs Fred Beckstead of Williamsburg and the door prize went to Mrs Leila Grandaw of Ingleside. Other prizes went to Mrs Kelly of Chesterville and Irvine Mattice of Lunenburg.

The Institute held a special meeting. The lucky ticket for the quilt displayed will be drawn at a euchre to be held in the Township Hall in November.

The next meeting of the Osnabruck Centre W.I. will be held in the Township Hall in December. A turkey dinner will beheld at noon followed by an afternoon programme and ex-change of gifts.

Several members plan to accept the kind offer of the Lunenburg Institute to join them in a pot luck supper and evening of entertainment in December in Lunenburg Hall.

COMPARING FOOD PRICES

Food prices have increased rapidly in Canada recently, but they still seem to be reasonable compared to West Germany. During the recent ANUGA Food Show in Cologne, Ontario Food Council representatives observed the following prices: bananas 26c pound; milk 47c quart; chicken breasts $1.48 pound; turkeys $1.33 pound; grade A large eggs $1.48 dozen; tomato ketchup (20 ounces) $1.18; corn niblets (12 ounces) 54c; corn flakes (12 ounces) 94c.

Eating at restaurants is expenisve because a 17½ percent service charge is added and 11 percent Value Added Tax (VAT) is computed on the cost of the meal plus service charge. Before the service charge and VAT, the basic cost of the meal exceeds most in Ontario.

Another study conducted by a Canadian bank in Frankfurt during July showed non-food costs also to be relatively high. For example: car licenses $119.26; gasoline $1.60 per gallon; bathroom tissue per roll 63c; paper towels (2 roll pack) $1.13; men's haircut $6.54; German beer (case 24) $9.94; dentist, one tooth filling $34.87.

Seeing Europe on $5 a day seems a little outdated.

BIRTHS

November 10, 1973 — Mr and Mrs Douglas Peters, Winchester Springs, Ontario, A Son.

CARD OF THANKS

We wish to extend our sincere thanks to our relatives, friends and neighbours for the many acts of kindnesses shown to us during our recent bereavement in the death of a dear sister and aunt, Clare Manion. Your thoughtfulness will long be remembered.

Mr and Mrs Hugh Curran and Family

11-1

THIS WEEK from Ottawa

UNEMPLOYMENT DOWN

Canada's unemployment rate, seasonally adjusted, dropped from 6% in September to 5.8% in October. Ontario, British Columbia and Quebec registered the biggest decline in unemployment.

Almost half a million more workers were employed than were in October a year ago and the jobless total of 429,000 was down by 54,000.

OIL PURCHASE

Supply and Services Minister Jean-Pierre Goyer announced in the House of Commons the purchase by the Canadian Commercial Corporation of just over one million barrels of heating oil from Romania and the Caribbean to build up stocks of oil for use in Eastern Canada this winter. The government estimates that the purchase will offset about 10% of an anticipated 10 million barrel shortage in Eastern Canada this winter.

WIRETAPPING BILL

The House of Commons Justice Committee this week completed a detailed study of the federal government's wiretapping legislation, which outlaws most wiretapping and restricts bugging by police.

The legislation now goes back to the Commons for third and final reading.

FOOD PRICES DOWN

Supermarket prices dropped in October seven-tenths of one per cent – the largest decline in 17 months, reported Statistics Canada.

The decline "was mainly attributable to lower prices for beef, pork, fresh fruit, beverages and some dairy products." The Consumer Price Index for meat, poultry and fish fell 2.8% between October and September.

POVERTY DECLINING

Statistics Canada has reported that the number of families below the poverty line has decreased considerably – from 15.9% of the total in 1971 to 13.4% in 1972. In 1969, 17.3% of families were below the poverty level.

Anthony Westell, Toronto Star Ottawa editor wrote the "average family income in Canada climbed by 9% compared with $10,368 in 1971 and $8,927 in 1969. After allowing for the cost of living increase, the real gain was 4%."

CANADA IN MIDDLE EAST

One hundred Canadian soldiers left from Trenton for the Middle East to serve with the United Nations Emergency Force. An additional 400 Canadian soldiers will leave for Cairo in the next few days.

BEST BUY
QUALITY...SERVICE...VALUE

CGE best buy of the month.

Make it a colourful Christmas

"BEST BUY" COLOR TV!!

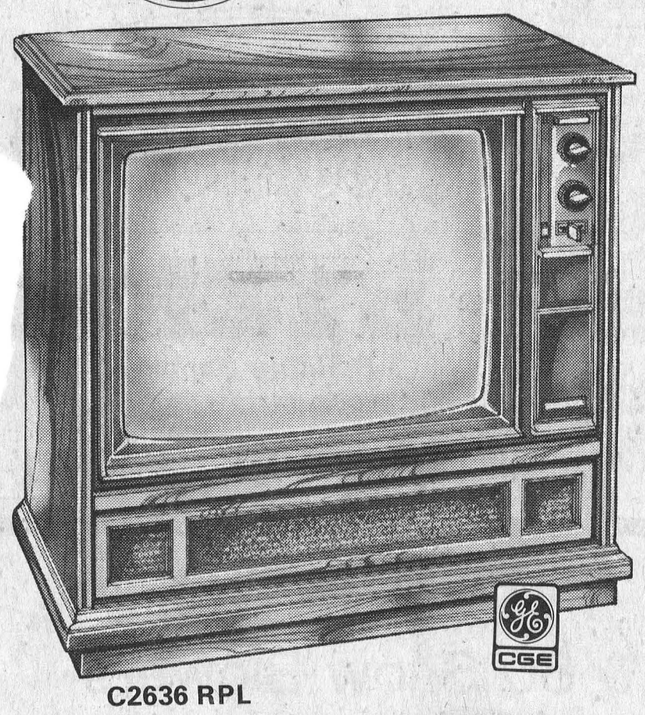

C2636 RPL

- 26" (315 sq. in.) Spectra-Brite Picture Tube
- CGE 'One Touch' Color Tuning System
- Customatic Tint Lock
- Automatic Fine Tuning Control (AFC)
- Lighted VHF/UHF Channel Indicators
- Solid State UHF Tuner
- Insta-View with Switch
- Preset Fine Tuning

Get Your Money's Worth.

$599.99



C2604 RWD

- 26" (315 sq. in.) Picture Tube
- Automatic Fine Tuning Control (AFC)
- Lighted VHF/UHF Channel Indicators
- Solid State UHF Tuner
- Insta-View with Switch
- Preset Fine Tuning
- 1 - 3 x 5" Speaker
- Slide Volume Control
- Contemporary Console in Walnut Finish
- Dimensions: 33"W, 32¼"H, 24½"D

BEST BUY
QUALITY...SERVICE...VALUE

$488.88

FULTON BROS. LTD.

Stereo — T.V. — Appliances
Sales and Service

CHESTERVILLE, ONT. 448-2195

GRAB THESE BUYS



Golden Reef Yellow Cling Peach Halves
19 oz. tin 3/1.00
Carnation Milk, 16 oz. 4/99c
Sweet Mixed Pickles, and Green Relish
15 oz. 2/79c
GailuRon Assorted French Bread, loaf 30c
Old Fashioned Oatmeal Cookies, lb. 49c
BANANAS, lb. 11c

COMPLETE STOCK OF CHRISTMAS CANDY
— In Bulk Including —
Hard Rock — Caramels — Creams — Jellies
Ribbon — Mints — Chocolates — Etc.
SPECIAL PRICES FOR SCHOOL PARTIES

— REGULAR WEEKDAY HOURS —
7:30 a.m. to 10:00 p.m.
— TUESDAY —
....7:30 a.m. to 1 p.m. — 5:30 p.m. to 10:00 p.m.
Sunday – 10 a.m. to 9 p.m.
NOTE: OPEN ALL DAY WEDNESDAY

DOUG'S SERVICE

PHONE - 346-5689
Newington, Ontario

We dare You TO Come In! Check Selection! Compare Prices!

See Our...

NEW IDEA auger type snowblowers

Specials Only From Nov19th to Nov 28th

CASH DEALS ONLY

Reg.$785.00
6' single auger $ 705.00

Reg. $825.00
7' single auger $740.00

7' double auger
Reg.$1030
$935.00



SERVICE IS OUR MIDDLE NAME
METCALFE SERVICE CENTRE LTD.
PHONE 821-2893
METCALFE, ONTARIO
FARM EQUIPMENT DEALERS

METCALFE SERVICE CENTRE

"We Service What We Sell"



Make It A CARPET Christmas

MacINTOSH'S
FURNITURE & APPLIANCE
Winchester Ont. 774-2636

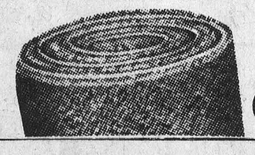



MacIntosh's have a complete line of quality carpeting
ORDER NOW - Avoid Disappointment

Christmas Draw
— 1ST PRIZE —
BOUDOIR CHAIR
— 2ND PRIZE —
FRAMED MIRROR
(One chance with each $5.00 spent or paid on account)
Draw will be made on Monday, Dec. 24th.

DISTRICT NEWS

Avonmore

Mrs Nellie McKinnon was a guest at the Welsh — Xanthitoulic wedding in St. Gile's Presbyterian Church and the reception at the Skyline Hotel, Ottawa, last Saturday.

Mr and Mrs Ray London of Montreal spent the weekend with relatives here.

Miss Eileen MacLean, Miss Margaret Maclean, Mr Mac Maclean, and Mr Hawley MacLean were visitors with Mr and Mrs Ford Warner on Sunday evening.

Mrs E. M. Miller of Cornwall is spending a few days with Doctor and Mrs W. M. Stevenson.

Recent visitors with Mrs F. C. Eligh were Mrs Archie Black, Kingston, Mr and Mrs Clair Vance, Ingleside and Mr and Mrs John Vreman of Winchester.

Mr and Mrs Roddie Wert and family of Ottawa visited on Friday with the former's parents, Mr and Mrs Stanley Wert and other relatives.

Mr and Mrs Norman Arbuthnot and Mrs Fraser MacRae spent a couple of days in Massena with Mr and Mrs Clarence Thompson.

Mr and Mrs Gerald Shaver, Toronto spent a couple of days the latter part of the week with Mr Shaver's mother, Mrs Clarence Shaver and Mr and Mrs Neil Bush.

Miss Katie MacRae of Ottawa spent the weekend with her mother, Mrs M. F. MacRae.

Mr and Mrs Gordon Rowley of Ottawa visited Mr and Mrs Norman Arbuthnot on Saturday evening.

Weekend visitors with Mr and Mrs Neil Bush were Miss Alice Bush of Ottawa and Mr Doug Bush, Whitby, Ontario.

Recent visitors with mr and Mrs Fred Barkley were Mr Murray Barkley and Miss Jean Barkley of Toronto and Miss Helen Barkley of Kingston.

Miss Nancy Radmore of Ottawa visited with Mrs Fraser MacRae on Thursday.

Mr Billie Park of Toronto spent the weekend with his parents, Mr and Mrs Elmer Park.

Winchester Springs

The November meeting of the U.C.W. was held in the Church Hall on Thursday evening. Mrs Dalton Robinson, president, presided. The theme of the meeting was in keeping with Remembrance Day and those on the group who were in charge of this interesting meeting were Mrs Wray McPherson, Mrs Earl Munro and Mrs Graham Casselman. Lunch was served at the close and a social hour enjoyed.

Miss Ann Ropars of Pointe Claire, Quebec, spent the weekend with her parents, Mr and Mrs H. Ropars.

Miss Grace Myers of Ottawa visited Mrs Aden Casselman on Sunday.

Mr Irwin Empey and Mr and Mrs clair Empey of Williamsburg were visitors recently of Mr and Mrs Lloyd Allison and family.

Mrs Mabel Baxter spent the past week with her daughter at Chesterville.

Mrs Lorne Ball and Mrs George Bolton spent Thursday in Cornwall.

Mr and Mrs Stuart Leyenaar of Brinston, Mr and Mrs P. DeJong of Chesterville spent Sunday with Mr and Mrs Klaas Leyenaar on the occasion of Mrs Leyenaar's birthday.

Dr. and Mrs John Greenway of Amherstburg spent a few days with Mr and Mrs Irwin Holmes and Kenton.

Look in the CLASSIFIED First!

South Mountain

Mr and Mrs Wilfred Crowder and daughter Connie of Ottawa spent Saturday last with the latter's mother, Mrs Pearl Murdock.

Mrs Viola Marchand and sister, Miss Muriel Stanley spent last Saturday evening with their neighbours, Mr and Mrs Crites and baby.

Mrs John Johnston spent Friday in Iroquois with her granddaughter and husband, Mr and Mrs Herman Sandfuchs.

Rev. Allan Rogers of Iroquois was calling on his parishioners here on Thursday afternoon.

The sympathy of this community is extended to Mr and Mrs Percy Gilroy of Chesterville and also to the other relatives and friends of the late Chester Gilroy who passed away very suddenly on Tuesday morning last. Sympathy is also extended to the wife and family of the late Harry Bimzer of Heckston who passed away in the Civic Hospital on October 31st after a short illness and to Mrs Marion Warren of Hanesville in the death of her brother, Basil Coons of Kemptville.

Congratulations are extended to Mr and Mrs William Gates of the village who celebrated their 24th wedding anniversary on November 5th, 1973. Many more happy anniversaries.

A number of ladies of this community attended a Fashion 222 Cosmetic's party held at the home of Mr and Mrs Robert Nelson on a Wednesday afternoon. Mrs Herve Plant of Brinston was representative for the company after which a dainty luncheon was served and enjoyed by all.

Mrs John Johnston spend Sunday with Mr and Mrs Harry C. Johnston of Ottawa and also called on Mr and Mrs Clifford Wilson and boys of Richmond, Ontario.

Mrs Mac Boyd spent Sunday with her friend, Mrs Ethel Clark.

Mr and Mrs ~~donald~~ Sullivan are spending a few weeks with their daughter and son-in-law, Mr and Mrs Douglas Airith and son David of Willowdale, Ontario.

Miss Patsy Doyle of Ottawa spent the weekend with her mother, Mrs Neil Doyle.

Goldfield

Mrs Herman Brown and Mrs Gordon Brown of Monkland visited Miss Ellen Gillies and Mr Donald H. Gillies on Sunday afternoon.

Rev. William Morrison and Mrs Morrison were guests of Miss Ellen Gillies and Mr Donald H. Gillies on Sunday afternoon.

Rev. William Morrison and Mrs Morrison were guests of Miss Ellen Gillies and Mr Donald H. Gillies at the supper hour on Wednesday.

Mrs R. J. H. Wood, Mrs E. G. Lillico and Mr and Mrs D. A. H. gillies of Ottawa visited Miss Ellen Gillies and Mr Donald H. Gillies on Friday.

Mrs M. Termeer and Mrs E. Luiten of Holland spent the past month visiting Mr and Mrs Evert Termeer and family and also visiting Mrs Termeer's parents, Mr and Mrs Bert Grasmeyer of Barrie. They spent some time in Niagara Falls, Kingston and Waterloo.

Mr and Mrs Evert Termeer spent Thursday in Montreal.

Rev. William Morrison visited Mr and Mrs D. A. Gillies.

Miss Margueirte MacLean, Hawley MacLean and Mr John MacMillan attended the funeral of the late Mr Archie MacLean at Maxville. Interment was in Finch Cemetery.

CARDS OF THANKS

CARD OF THANKS

The family of the late Harry Gore wish to express our sincere thanks for beautiful floral tributes, donations to the Heart Foundation and Bible Society, for many messages of sympathy, and also to neighbours, friends and relatives for food brought in and many other acts of kindness in the loss of our dear husband and father.

Verna Gore, Carol, Ralph and Grandchildren
11

CARD OF THANKS

TOWNSEND — We wish to thank our friends, relatives and nieghbours for making our 25th Wedding Anniversary Party at the Villa Nova Hotel such a success. All cards and gifts were greatly appreciated.

Keith and Thelma Townsend
11-1

Winter Preserve YOUR HOME NOW!



KEEP WINTER IN ITS PLACE-OUT!
WINTERIZE YOUR HOME

BYERS
Building Supplies
CHESTERVILLE
STORE 448-3318 LUMBER YARD 448-2182

ENERGY

WE CAN'T TAKE IT FOR GRANTED ANYMORE

Recent events in the Middle East have underlined just how essential a dependable supply of energy is to the way we live.
Present indications are that supplies of imported crude oil in Eastern Canada are barely sufficient to meet demand.
If we can't maintain imports, real shortages of gasoline and heating oil could occur here in Ontario.
But uncertain import supply isn't our only concern.
Canada's own oil and gas supplies are being depleted, and cannot be renewed.

To make sure we have enough energy for the future, and to give us time to develop alternative energy sources, we must make the best use of the sources we have now.
Nobody has the right to waste fuel, or any other form of energy. The time has come to take a good, hard look at the way we use energy, and to use it wisely.
Good energy habits learned now, especially by our children, will bring us comfortably through the winter, and pay off in years to come. Let's get to work.

47 things you can do to conserve energy

1-7 Your heating system.
Clean forced-air filters once a month ☐ Bleed air from hot water radiators, fix leaks ☐ Empty the flue clean-out ☐ Have the system checked by an expert ☐ Insulate ducts and pipes in areas that don't need heat ☐ Glossy white radiators heat best ☐ A gravity air system with a single return works best with interior doors **open.**



8-13 Keep the heat in!
Insulation pays, especially in attics. ☐ Fit storm windows, weather-strip outside doors ☐ Keep fireplace damper closed ☐ Use range hood ventilators only when necessary ☐ If you sleep with the window open, close the door ☐ Close drapes at night.

14-17 Use your thermostat.
Each degree you lower the thermostat cuts fuel consumption about 3% ☐ It's possible to save by turning the thermostat down at night ☐ If you use a humidifier, you'll stay comfortable with less heat ☐ If there's a Shivery Sam in the family, suggest he wears a sweater.

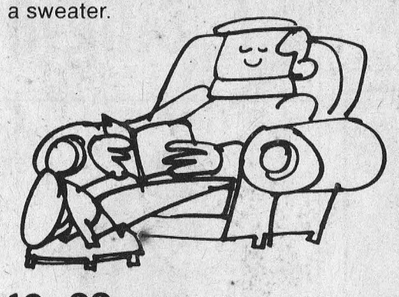

18-22 Hot water.
Insulate exposed hot water pipes ☐ If your water heater has a dial, try setting it lower ☐ A dripping tap wastes up to 175 gallons of hot water a month ☐ Don't use dishwashers till they're full ☐ Generally, a shower uses less hot water than a bath.

23-32 Around the house.
Are the door seals on your oven, refrigerator and freezer good? ☐ Don't use the oven if a toaster or fry-pan will do the job ☐ If you buy an electric heater, make sure it has a thermostat ☐ Use lower wattage bulbs if you can ☐ Use Christmas lights from 6 pm till bedtime ☐ Use pots that cover stove elements ☐ Thaw frozen food before cooking ☐ Defrost freezers regularly ☐ A pressure cooker saves energy as well as time.

33-39 On the road.
A well-maintained car is an economical car ☐ Check tires and alignment ☐ Prolonged idling wastes gas ☐ Can you use the bus? Or ride with someone else? ☐ Does your size of car really fit your needs? ☐ Over 50 mph, economy decreases ☐ Jack-rabbit starts waste gas

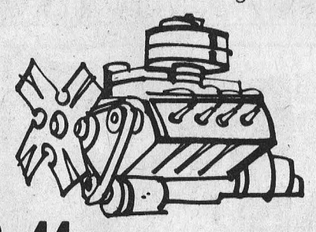

40-44 Around the farm.
A well-tuned tractor burns 10% less fuel ☐ Underground or pressurized storage tanks reduce vapourization loss ☐ Reduce tractor wheel slip and you save fuel ☐ Prolonged idling of engines wastes gas ☐ Can you turn yard lights off earlier?

45-47 At work.
Can the thermostat be turned down? ☐ Can you turn off any lights? ☐ Has your company got an Energy Conservation Suggestion Scheme?

We're taking our own advice.
All Ministries and Agencies of the Ontario Government are doing their bit to conserve energy. Lighting and heating levels are being reduced in government buildings; a new emphasis is being given to economical operation of vehicles; Ontario Hydro and the Ministry of Education are encouraging consumers and schoolchildren to learn good habits in the use of energy. And that's just a beginning!

Save this check list...and save energy!

Industry, business, homeowners, agriculture and government must all work together to conserve energy. If we each save a little...we'll all save a lot.

Government of Ontario

INTERNATIONAL
70 & 80 Snow Blowers



Single & Double Auger Blowers

- 78 and 86 inch widths
- Powere take-off driven
- Three point hitch tractor mounted (category 1 & 2)
- Fully adjustable snow chute and adjustable blower spout deflector
- All welded frame construction
- Single auger model 80 can be easily and economically converted to a dual auger machine
- Shear pin protected for fan and auger drive

SNOW BLOWERS SPECIAL

McKEE ECON. NO. 6
Reg. $625.00 Now $575.00

INTERNATIONAL NO. 70 - SINGLE AUGER
Reg. $795.00 Now $725.00

INTERNATIONAL NO. 80 - SINGLE AUGER
Reg. $850.00 Now $785.00

INTERNATIONAL NO. 80 - DOUBLE AUGER
Reg. $1050.00 Now $950.00

Sale Lasts Until Dec. 15, 1973

CARL-DON Equipment Limited
MOUNTAIN PH· 989-2049 CHESTERVILLE PH· 448-2166

Education Minister suggests energy conservation

Education Minister Thomas Wells has suggested to Ontario school boards a variety of ways by which boards can conserve energy.

In a memo to board officials, Mr Wells has asked that the temperatures in schools be held at 70 degrees rather than the usual 72 to 74 degrees. He said the two-degree reduction would not cause discomfort to students or teachers but would result in a significant saving of fuel oil. The majority of Ontario's schools are oil heated.

Other suggestions included: reducing classroom lighting on bright days and turning off corridor lights where possible; reduce or eliminate decorative and display lighting; reduce the driving speed of school buses and review school bus schedules to save gasoline; ensure that schools now under construction have high heat retention walls; if practical consider the use of storm windows and improve caulking around windows and consider reducing the amount of hot water used in schools.

Mr Wells also suggested to teachers that they direct the attention of their students to the current energy problems in their geography and environmental science classes. This, Mr Wells said, would create a greater awareness among students of the ongoing need to conserve energy.

18 Penaltys take toll Morewood downs Eagles

Chesterville's Golden Eagles tangled with Morewood's entry in the North Stormont Hockey League in a game played in the Chesterville arena last Friday evening. Either the penalty boxes are going to have to be enlarged or the boys are going to have to settle into cleaner hockey. A total of eighteen penalties were called by the referees. Morewood won the game by a score of 5 to 2.

The game was only 28 seconds old when Morewood's Carmen Carruthers dented the net to put Morewood ahead. E. Brown drew an assist on Carruthers' goal. At the 6-minute mark, Eagles Dave VanBridger scored to tie the game. Morewood's B. Moran drew Morewood's only penalty in the first period. Dale Hutt, Roy Meldrum and Bill DeJong each served two minutes for Chesterville.

At the two-minute mark Chesterville pulled ahead when Dale Hutt scored. He was assisted by D. Swerdfeger. Chesterville held the lead for ten minutes, then Morewood's E. Brown got the equalizer, assisted by C. Carruthers. B. Moran pulled the Morewood team back into the lead at the 12-minute mark on a solo effort. Morewood drew a total of five penalties: E. Brown took two while B. Moran, D. Carkner and C. Carruthers each served penalties. Chesterville was assessed four penalties in the second, D. Swerdfeger took three of them and E. Summers served two minutes.

The third period was all Morewood's as they scored two unanswered goals. R. Barkley assisted by B. Grant tallied at the 3-minute mark. Barkley scored again at the 12-minute mark. B. Grant and D. Cheney assisted on Barkley's second goal.

In the third period each team was assessed three penalties. D. Carkner took all three for Morewood. D. Swerdfeger, E. Summers and B. Holmes each sat out penalties for Chesterville.

Ray Dillabough was the winner of the half-and-half draw.

On Tuesday, November 13, Chesterville was pitted against Berwick. The local team lost the game by a score of 8 to 4.

Sour Colostrum can cut calf feeding costs

Colostrum, a secretion of the mammary glands produced by a cow in the first days after calving, can be fed in sour form to calves instead of milk replacers and saleable milk fluid, says H. J. Clapp, dairy cattle specialist with the Ontario Ministry of Agriculture and Food.

By following a sour colostrum calf feeding program, farmers should be able to cut calf feeding costs. Moreover, farmers now feeding calves sour colostrums had fewer calves with scours.

A cow will usually produce enough colostrum in the three to four days after calving to feed a calf until it can be weaned. Plastic garbage cans make ideal storage containers for colostrum, as they are easily cleaned and sanitized.

Calves should be started gradually on sour colostrum. Permit the calf to take its mother's fresh colostrum at its first feeding. At the second feeding, the calf should accept a blend of its mother's milk and the milk from previous milkings.

On the second day after birth, the calf should drink about two pounds of blended colostrum mixed with one pound of warm water. On the third day, mix two pounds of hot water with two pounds of colostrum per feeding for the larger breeds of calves. Feed this quantity twice daily until the calf is weaned. Under this system, each calf will consume from 140 to 170 pounds of colostrum in five to six weeks. The colostrum will have to be stored at room temperature during the pre-weaning period.

The colostrum ration should be supplemented by a coarsely ground, palatable calf starter within the first week after birth. The starter must contain from 18 percent to 20 percent protein and from 72 percent to 74 percent total digestive nutrients. In a sour colostrum calf feeding program, it is important to get calves eating as soon as possible.

Here are some other important factors involved in a sour colostrum calf feeding program:

Store the material at room terperature or barn temperature;

sour colostrum can be held for several weeks in appropriate containers;

allow fresh colostrum to sour before mixing with already soured colostrum;

calves will drink sour colostrum if it is fed as it sours;

stir colostrum three or four times a day.

MONAST'S Backhoe Service

* * *

— DIGGING
— TRENCHING
— EXCAVATING

* * *

Chesterville, Ont.
Phone 448-2856 or 448-2168

32tf

TOWNSHIP OF CORNWALL – OSNABRUCK

The above mentioned townships require:

(a) DOG POUND KEEPER — whose duties it will be to furnish and maintain a proper pound according to the regulations.

(b) DOG CONTROL OFFICER — whose duties it will be to enforce the Dog Control By-law.

Applications may be made for either or both of the above.

Only those applying on proper Township application forms will be considered.

For further information, contact either of the undersigned. Applications to be in either Clerk's office by 12:00 noon —

DECEMBER 5, 1973

R. P. Boisvenue, A.M.C.T.
Clerk-Treasurer
Township of Cornwall
R. R. 1, Long Sault, Ontario KOC 1P0
Tel. 613-933-1162

L. E. Marcellus, A.M.C.T.
Clerk-Treasurer
Township of Osnabruck
P. O. Box 340
Osnabruck, Ont. KOC 1M0
Tel. 613-537-2362

12-2

Electrical SUPPLIES

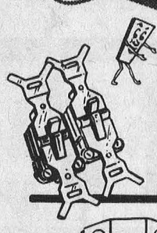

"QUIET TYPE" Light Switches
Absolutely silent and perfectly safe. Fits flush with wall in standard size boxes. Ivory or dark.

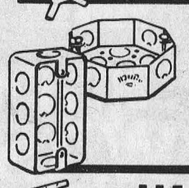

Metal Electric Boxes
For ceiling mount or wall outlets. Comes with knock outs and clamps. Other styles in our electrical department.



115 Volt Outlets
Double outlets for average electrical use. Fits standard size electrical boxes. Double grip slots grip tight and wear long.



Indoor-Outdoor Cable
Ideal for wiring yard lights, postlanterns, etc. Resistant to rot and moisture. Flexible, easy to use and easy to strip.



LIGHT FIXTURES
A fixture for every room in your home. See our display for new ideas.

— Always a BUY at a PAL yard —

H. S. LANNIN LTD.

RETAILERS
Lumber and Building Supplies — Building Contractors
Phone 774-2830 or 774-2831 WINCHESTER

EX-SERVICE PERSONNEL

Interested in full or part-time work in the Chesterville area. Qualifications: Good health, must have served in the Armed Forces or R.C.M.P., age not a factor.

INQUIRE —

The Canadian Corps of COMMISSIONAIRES

KINGSTON, ONTARIO
38 Clarence St.
542-2981
CORNWALL, ONTARIO
113 Augustus St.
932-5184

12-3

CRYSLER SPORT

YAMAHA SNOWMOBILES
Sales & Service

987-2119 CRYSLER, ONT.

WINCHESTER MANAGEMENT & CONSULTANTS
WE SELL SERVICE
INCOME TAX, WILLS, ESTATES, PARTNERSHIPS
BOOKKEEPING, ACCOUNTING, VALUATING

C. HILL

P. O. Box 518 Phone - Winchester 774-2439
1tf

COATS

LUXURY ON A BUDGET
The kind of coat you've dreamed of . . .

Bomber Jackets
Priced From
$30.00



Pant Coats
Priced From
$35.

Full Length Storm Coats
Priced From
$45.00

Bunny's
FASHIONS LIMITED
CORNWALL, ONT.
111 Pitt St. 933-3281

Moto-Ski* Grand Sport TS 400.



Moto-Ski makes it. A red-hot, low-down, flat-out racing machine that's all performance. Get one. They're going fast.

moto-ski
*Trademark of Moto-Ski Limited.
All rights reserved © Moto-Ski Limited 1973.

DON WEEGAR SALES
Morewood
448—2644

Mike Rowden

The Man on the Scene in INGLESIDE

* *

Phone Mike for
— Subscriptions
— Advertising
— News

* *

Chesterville Record

SERVICE STATION OPEN THIS SUNDAY

C & M Texaco

* * *

To accommodate the driving public, one service station will be open every Sunday.

MacEWEN Ford

FORD SALES LIMITED
MAXVILLE, ONTARIO
PHONE: 527-2100

OPEN:
8 a.m. to 9 p.m. Monday through Friday
Saturday - 8 a.m. to 5 p.m.

* COMPLETE BODY SERVICE
* SALES
* SERVICE
* LEASING

"REMEMBER IF YOU DON'T BUY FROM MacEWEN YOU'LL PAY TOO MUCH"

MR. VINYL SIDING ATTACKS HIGH PRICES

ON VINYL SIDING - WE OFFER THE BEST AT FANTASTIC SAVINGS

Buy direct from the workman or management and avoid the cost of Commission Salesmen!

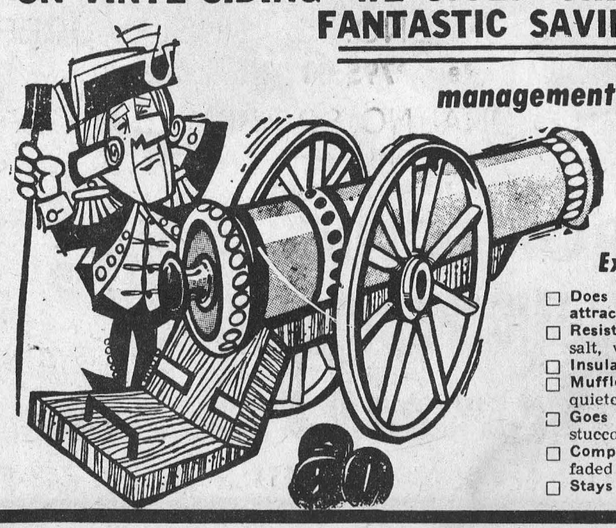

Solid Vinyl Siding

Examine these features, and COMPARE

- ☐ **Does not conduct electricity or attract lightning.**
- ☐ **Resists damaging effects** of acids, salt, water, sun, rain, oil, etc.
- ☐ **Insulates** against cold or heat.
- ☐ **Muffles outside noises** — assures a quieter, more livable home.
- ☐ **Goes up easily** over wood, asbestos, stucco or masonry walls.
- ☐ **Completely covers** split, warped, faded or peeled outside walls.
- ☐ **Stays beautiful** wherever you live.
- ☐ **Does not dent like metal** — high impact-resistance.
- ☐ **Never needs paint** — durability is built in, not painted on.
- ☐ **Solid color clear through** — 40 times thicker than a coat of paint.
- ☐ **Mars, scars, abrasions don't show.**
- ☐ **Does not peel, flake, corrode or rust**
- ☐ **Does not absorb or retain moisture** like wood, or sweat like metal.
- ☐ **Easy to clean** — with sponge and soapy water, or simply hose down.

35% OFF

If out of town - call collect or write:

Pierre Legros
933-3102
P.O. Box 1329 Cornwall

ANNOUNCEMENT

— FARMING AS A BUSINESS —

— A ten week daytime course in modern farming practices with special emphasis on farm business management will be held at AVONMORE

commencing
MONDAY, JANUARY 7th, 1974

— If you are farming full-time and intend to make it your career you are invited to apply to your local Agricultural Representative's office for more details and for application forms.
— Course limited to 30 applicants. Deadline for applications - Friday, Dec. 7th.

Sponsored by the
ST. LAWRENCE COLLEGE
Canada Manpower Centre
Ontario Ministry of Agriculture & Food

11-2

WE ARE PROUD TO ANNOUNCE

MENARD'S

HOUSE of FINE FURNITURE and APPLIANCES LTD.

AS YOUR LOCAL FRANCHISE DEALER FOR THE QUALITY LINE

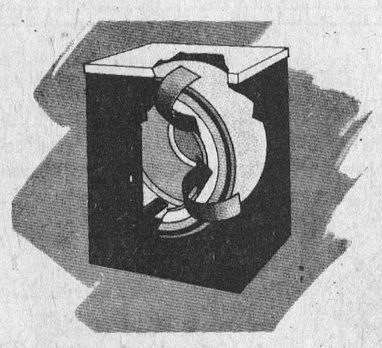

Just like the big Maytag dryers, the Maytag Halo-of-Heat Porta-Dryer® has a stain-resistant, rust-resistant porcelain enamel drum which is smooth as glass to prevent fabric snagging.

An easy to clean polyester mesh lint filter filters 100% of the exhaust air as it leaves the drum.

A convenient magnetic safety door shuts off the dryer whenever it is opened.

The Porta-Dryer has a time-control dial which gives up to 115 minutes of drying time on one setting. This proves handy for hard-to-dry items such as work clothes and beach towels.

MAYTAG FOOD WASTE DISPOSERS



Choose from five models — each engineered for the total performance Maytag is famous for!

MAYTAG Permanent Press WASHER or DRYER



"Boy, those Maytag people! The way they build a Maytag Dryer, you'd think it was supposed to last forever. I tell you, they must stay up nights thinking of ways to keep a Maytag Repairman lonely."



MAYTAG Permanent Press WASHER

• Permanent press and regular fabric cycles • 3 Water level settings • 3 Water temperature settings • Zinc coated steel cabinet with tough acrylic enamel finish • Family size tub with Power Fin Agitator • Attractive brushed metal trim

Choice of contemporary colors— Take your pick—California Gold, Spanish Avocado, Cordoba Copper, Snow White. (Specifications in colors subject to change. For color availability by specific model consult your local dealer.)

MAYTAG Halo-of-Heat® DRYER

Permanent Press, Regular and Air Fluff cycles • Famous Maytag Halo-of-Heat® drying eliminates "hot spots" • Large porcelain enamel drum with easy to clean lint filter • Zinc coated steel cabinet with tough acrylic enamel finish

MAYTAG DISHWASHERS

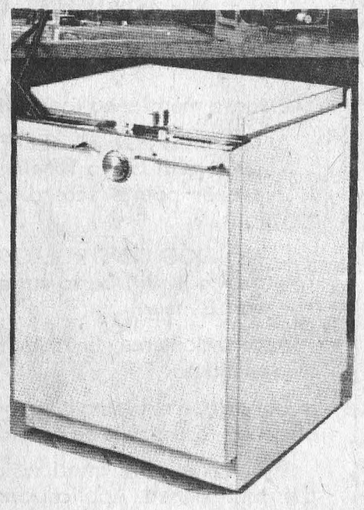

Maytag gives you three built-in models — and one convertible — to choose from. Pick the one that offers the versatility that caters to your needs . . . yet shows off how beautifully *you* don't do the dishes!

MAYTAG WARRANTY
AUTOMATIC WASHER
Available from the franchised Maytag dealer in U.S. or Canada from which purchased.
FREE REPAIR OR REPLACEMENT FROM DATE OF PURCHASE
2 YEARS ON PARTS Complete appliance
5 YEARS ON PARTS Cabinet against rust
5 YEARS ON PARTS Transmission
1 YEAR ON LABOR
If you move, the warranty moves with you to any franchised Maytag dealer in your new community.

SEE THE GREY CUP IN COLOR

4 ONLY
ADMIRAL 19" COLOR TV
WITH COLORMATIC CONTROL
SERVICE INCLUDED
NOW 369.95 W.T.

1 ONLY
PANASONIC 18"
QUATRECOLOR — SOLID STATE
Q-LOCK COLOR CONTROL
NOW 529.95 W.T.

2 ONLY
TOSHIBA 20" COLOR TV
PORTABLE, 100% SOLID STATE, TROUBLE FREE PERFORMANCE AT ITS BEST.
NOW 499.95 W.T.

ADMIRAL CONSOLES 26"
SOLAR CHASSIS, CHOICE OF CABINETS — COLONIAL — MEDITERANEAN — SPANISH — MODERN
$100. Trade-In Allowance on Your Choice $ $ $
ALL T.V.'s INCLUDE SERVICE & DELIVERY

DOOR BUSTER
KING SIZE
NAIL CLIPPER & LETTER OPENER 29¢ ONE TO A CUSTOMER

SLEEP SALE BY SEALY

SEALY BALI

MODERN PRINT TICKING, DEEP QUILTED SURFACE, 312 TYPE UNIT GIVES FIRM SLEEPING SURFACE
ALL SIZES 39" — 48" — 54"
SEALY QUALITY **ONLY 59.95 EA.**
MATTRESS OR BOX SPRING

SEALY DELTA

DECORATOR PRINT TICKING, MILTI NEEDLE QUILTED DOUBLE FOAM FOR LUXURY
FIRM SUPPORT, ALL SIZES 39" — 48" — 54"
DURAGUARD BOX SPRING
ONLY 69.95 EA.

NEW STANDARD POSTURPEDIC By SEALY

THE MOST IN COMFORT WITH BEAUTIFUL SUPPORT BY THE RECOGNIZED LEADER. 100% RAYON COVER, 330 OFFSET UNIT. DEEP SCROLL QUILT TO SEALY POLYFOAM ON WHITE FELT SUPPORTED BY ——— SEALY POSTURE GRID FOUNDATION.
ALL SIZES 39" — 48" — 54"
ONLY 99.95 EA.

SEALY AQUARIUS

DURABLE WOVEN STRIPE TICKING, 252 TYPE UNIT. SCROLL QUILTED. MEDIUM FIRM
ALL SIZES 39" — 48" — 54"
QUANTITY LIMITED
Economy Priced 49.95 EA.

SPACE SAVING BUNK BED OUTFITS

SET THEM UP AS OVER AND UNDER BUNKS OR MATCHED PAIR OF TWIN BEDS

36" WAGON WHEEL DESIGN

Maple finish. Tartan spring filled mattress on steel slat spring, complete with ladder and side rail
ECONOMY PRICED 149.95

39" DARK SOLID MAPLE

Turned posts and ends. 3" post. Spring filled mattress and upholstered posture boards, complete with ladder and side board.
Only 199.95

COLONIAL STYLE 39"

Solid maple. Our sturdiest bunk bed outfit. 3" posts. Heavy duty spring filled mattress and upholstered posture boards. Complete with ladder and side rail.
Only 249.95

KEMPTVILLE
OPEN 9 am to 9 pm

EASY TERMS FREE DELIVERY NO DOWN PAYMENT

MORRISBURG
9 am 6 pm Fri. 9—9

BUY NOW FOR CHRISTMAS DELIVERY ON OUR LAY-A-WAY PLAN

A small deposit will hold any purchase storage free



NOT EXACTLY AS ILLUSTRATED

ELECTROPHONIC 10 pc MUSIC PACKAGE 169.95

1 STAND; 1 RADIO AM/FM MULTIPLEX RECEIVER; 2 SPEAKERS; 1 8-TRACK TAPE PLAYER; 1 SET OF EAR PHONES; 1 TAPE; 1 RECORD; 1 RECORD CHANGER; 1 DUST COVER.



SANTA SAYS..

Give A Gift This Year That Lasts 52 Weeks A Year

THE CHESTERVILLE RECORD

ONLY $5.00 A YEAR WILL SEND IT ANYWHERE IN CANADA

$6.50 TAKES IT AROUND THE WORLD

Orpheus Operatic Society to present 'Glengarry Days'

When the curtain rises on the opening scene of Glengarry Days, on December 7, it will mark the beginning of a new era in the history of the Orpheus Operatic Society. Glengarry Days is not simply another Orpheus production. It is an original musical based on Ralph Connor's book, The Man From Glengarry, and was commissioned by Orpheus in 1971.

In its 67 year history, this is unquestionably the most ambitious undertaking by Orpheus. From relatively modest beginnings as a Glee Club, Orpheus expanded into theatrical productions in 1917 and for many years specialized in the operettas of Gilbert and sullivan. More recently they have been producing successful contemporary musicals from the New York and London Stage.

The year 1971, saw a unique presentation which paved the way for the current production. "Maggie Flynn" was a musical which had a financially unsuccessful run on Broadway. In spite of this, and indeed because of it, Orpheus decided to present "Maggie Flynn" as its spring show. Because of the brief Broadway run, many of the production problems had never been fully solved, and with the permission of the authors, many changes were made. The show was a critical success, and although audience response was not overwhelming it was sufficient to encourage the Orpheus Board to take the final step — an original musical!

Bob Gardiner (book and lyrics), the director of "Maggie Flynn", and Berthold Carriere (music), a frequent musical director for Orpheus were commissioned to write the new show. After considering several books they finally settled on Ralph Connor's Glengarry stories as the basis for the show. Not only a Canadian theme, but one of local interest.

"Glengarry Days" is being given a full scale production by Orpheus. Budgeted in excess of $30,000 with a cast of 60 plus a 22 piece orchestra and 14 scenes, it is an ambitious undertaking for an amateur society that receives no public grant or subsidy.

"Glengarry Days" will run December 7-15 at Commerce Auditorium (Gladstone an d Rochester). For tickets call 729-4318 anytime.

TIMOTHY CHRISTIAN SCHOOL
plans
"OPEN HOUSE" for the PUBLIC
The public is cordially invited to attend
OPEN HOUSE
being held at Timothy Christian School
(1 mile E. of Williamsburg)
FRIDAY, NOVEMBER 30 — 10 a.m. to 5 p.m.
and from 7 p.m. to 9 p.m.

Classes are being cancelled that day in order to give parents and interested friends an opportunity to view displays of the children's work.

The teachers will be present to explain the story of the school to newcomers, and to discuss the progress of the children to the parents. A committee will also be on hand to serve coffee, and to answer questions people may have as they visit the school.

Come and bring your friends to introduce them to T.C.S.

Berwick W.I. meets

The November meeting of the Berwick Women's Institute met at the home of Mrs Lillian Bogart.

The president, Mrs Clem Rushford, chaired the meeting which opened with the Ode and Mary Stewart Collect. The roll call was "Something I have learned from the area convention was answered by eight members and one visitor. The motto was "At the going down of the sun we shall remember them."

The minutes were read and adopted and treasurer's report was given by Mrs E. Anderson. Thank you notes were also read.

Public relations officer was instructed to write a thank you card to the Parkway Management for their catering to the area convention.

The Women's Institute decided to donate $10 again this year for the best individual efforts in the Santa Claus parade and also to serve doughnuts and coffee to those taking part in the Armistice Day Service held at Berwick on Sunday, November 11.

Plans were discussed on catering to a banquet in the near future, and also a euchre held on November 12.

Mrs Violet Robertson gave a reading "In Flanders Fields" and "Remember When".

Mrs Mabel Rushford, delegate to the area convention held in the Parkway Hotel in Cornwall gave a very interesting report on the convention. Mrs Irene Casselman had two contests as her surprise. Both were won by Mrs Irene Ouderkirk.

The meeting was adjourned and a very dainty lunch was served.

The December meeting will be held at the home of Mrs Clair Robertson.

BOWLING

MONAST BOWLING

League de Copains

Men's High Single, Normand Bouchard, 308; Men's High Triple, Emile Bourgeois, 760. Ladies' High Single, Louise Legault, 265; Ladies' High Triple, Aldea Lafrance, 630. Team Standings, Ange Aimee, 46; Anita, 40; Normand, 36; Alban, 32; Rejeanne, 31; Albert, 25.

Avonmore league

Men's High Single and Triple, Dean McIntyre, 252 and 673. Ladies' High Single, and Triple, Iva Bush, 222 and 608. Team Standings, Allan, 39; Earl, 34; Ernie, 32; Alex, 25; Dean, 24; Neil, 13.

Defenders

Ladies' High Single, and Triple, Reta Lapierre, 284 and 646. Men's High Single and Triple, Len Moran, 316 and 784. Team Standings, Jack, 41; Len, 40; Shaler, 38; Max, 27; John, 24; Lorna, 19.

North Stormont Ladies Afternoon

High Single, May Bazinet, 309; High Triple, Elaine Walsh, 732. Team Standings, Theo, 48; Elaine, 48; Irene, 38; May B., 31; Mary G., 27; Violet, 18.

Elma

Mr and Mrs J. H. McMillan, attended the wedding of the latter's niece at Richmond Hill, on Saturday.

The U.C.W. met at the home of Mrs Don Dillabough on Thursday evening with Mrs Wilfred Carruthers in charge of the program.

Miss Nora Hunter, Ottawa, was an overnight guest of Mrs Shirley Froats on Friday.

Mr and Mrs Melvin Dillabough attended the baptismal supper in honour of their seventh grandchild, Nicole Lyn, at the home of the infants parents, Mr and Mrs Percy Salmon, Morrisburg, on Sunday.

Mr and Mrs Donald Kyle were Sunday dinner guests of Mr and Mrs Pat Curran and family of Greely.

Kim and Kathy Barkley, Winchester Springs, spent Saturday night with their grandparents, Mr and Mrs Egerton Barkley.

Mr and Mrs D. H. Kyle visited Mr and Mrs Roy McConnell Saturday evening.

Colquhoun

Mr and Mrs Ron Diguer of Ottawa and Mrs Gerald Gallinger visited Mr and Mrs Merton O'Shaughnessy.

Mr and Mrs John Grandaw and Mr and Mrs O. Nugent were recent visitors of Mr and Mrs Lloyd Gallinger.

Fifth Avenue

Congratulations are extended to Mr and Mrs Randy Neville who were married Saturday, November 17, at Ingleside.

We are all happy to learn Mrs Garnet Beckstead has returned home from the Cornwall General Hospital. All wish her the best of health.

Mrs Harold Rombough and Mrs Lawrence Moke accompanied Mrs Fraser Hanna on Wednesday evening to a Tupperware Party at the home of Mrs Annie Ferguson and Mrs Richard Donnelly. A very pleasant evening was enjoyed by all.

Mr and Mrs Bill Adams and family of Cornwall, Mrs Hazel Moke of Lunenburg, Richard Moke and Barry Winters of Ingleside spent Sunday with Mr and Mrs Lawrence Moke.

Mainly About People

The Reverend E. Earle Eaton participated in a meeting of the Brockville Presbytery Youth Council at Brockville on Monday evening. On Thursday evening he participated in a meeting of Presbyterian Men at Ingleside. He also attended a Scout Leaders' meeting for St. Lawrence District at Iroquois. On Sunday morning he conducted services in one of the Cornwall churches.

GIVE BLOOD GIVE LIFE

Morewood

Mrs John Hutt spent a few days with friends in Ottawa.

Mr and Mrs J. T. James and Mr and Mrs Gary Hatina and son spent the wekend with Mr and Mrs Ralph Foster at Oak Ridges, Ontario.

Mr and Mrs Ted Koolwine of Toronto spent the weekend with Mr and Mrs Art Koolwine.

Mrs Harvey Burrows left for home on Thursday after spending a couple of weeks at the Hunter home.

Mrs Ted Mains spent a couple of days at North Bay.

TRUCK TENDER

Tenders, plainly marked "Truck Tender", for a new half ton pick-up truck will be received by the undersigned until 5:00 p.m., Monday, December 3, 1973.

Specifications: Approximately 300 C.I.D. engine, standard transmission, block heater, antifreeze, heavy duty alternator, heavy duty battery, 2 full 4-ply standard tires, 3 full 4-ply snow tires, narrow box, rear step bumper, heavy duty suspension, cab heater, hub caps, dual rear view mirrors, Ziebart rust proofing or equivalent, tender to specify colours available and delivery date. Manufacturer's folder must accompany tender. No trade-in.

Lowest or any tender may not necessarily be accepted.

G. L. Graham, Clerk,
Village of Chesterville
12-2

NORTH DUNDAS DISTRICT HIGH SCHOOL

November 15, 1973

Dear Parent:

On behalf of the staff at North Dundas I would like to express our appreciation to the parents who were able to attend our Parent-Teacher Interview evening on November 14. I hope that you found the interviews as helpful as the staff did.

Our records indicate that over twelve hundred interviews were held during the course of the evening. If, for some reason, you were unable to have an interview with a particular teacher, please telephone the school and an interview will be arranged.

In conclusion, I would like to extend an invitation to all parents to attend the next interview session scheduled for February.

Yours truly,

D. W. McGahan,
Principal
11-1

ORPHEUS
presents an original musical
"GLENGARRY DAYS"
Based on Ralph Connor's book "THE MAN FROM GLENGARRY"
Words by: Bob Gardner — Music by: Berthold Carriere
— DECEMBER 7 - 15, 1973 —
Commerce Auditorium - Rochester & Gladstone
TICKETS: 729-4318
Director: Joe Shaver — Musical Director: Derek Stannard
Choreographer: Marjorie Bishop
BY ARRANGEMENT WITH McCLELLAND & STEWART
After Dec. 2nd box office in lobby of Beacon Arms Hotel
88 Albert St., Ottawa

Arena Progam

Thursday, November 22 — 5 to 7 p.m., Minor Hockey; 9 p.m., Ladies' Broomball; 10 p.m., Town League Hockey, Green vs. Red.

Friday, November 23 — 5:30 to 7:30 p.m., Minor Hockey; 8 p.m., Hockey Game, Lunenburg vs. Morewood; 10:30 p.m., Clement Feed.

Saturday, November 24 — 7 a.m. to 2 p.m., Minor Hockey; 2 to 4 p.m., Public Skating; 4 to 6 p.m., Minor Hockey; 7 p.m., Public Skating; 8 p.m., Adult Skating; 10 p.m., D. Shay.

Sunday, November 25 — 8 a.m., Minor Hockey; 1 p.m., Minor Hockey; 2 to 4 p.m., Public Skating; 8 to 11 p.m., Nestle Broomball.

Monday, November 26 — 5 to 9 p.m., Skating Club; 9 p.m., Ladies' Hockey; 10 p.m., Pre-Pensioners.

Tuesday, November 27 — 1 to 4 p.m., Public Skating; 4 to 7:30 p.m., Minor Hockey; 8 p.m., Hockey Game, Berwick vs. Chesterville.

Wednesday, November 28 — 10 a.m. to noon, Mothers and Tots; 4 to 10 p.m., Minor Hockey; 10 p.m. ,Town League, Gold vs. Red.

26" PHILCO COLOR TV



- Transistorized solid state signal system
- Philcomatic tuning system, 1 button sets tint, colour and fine tuning - for perfect picture
- Black Matrix picture tube
- Full console cabinet, finished in walnut
- 1 Full year parts and labour warranty
- 5 Year picture tube warranty plan

SPECIAL
$588.00

FILL YOUR HOUSE WITH MUSIC
See Our Lines Of Cabinet Hi Fi and Component Systems

ALSO
"Place Your Name For Our FREE Christmas Draw."

Black's TV & Appliances
"We Service What We Sell"
STORE HOURS
Tuesday through Saturday 8:30 - 5:30
Friday night until 9:00
Closed All Day Monday
535-2561
Williamsburg

+ TIME
TO GIVE THE GREATEST GIFT OF ALL



GIVE BLOOD
GIVE NOW

Your new car is waiting for you. Now!

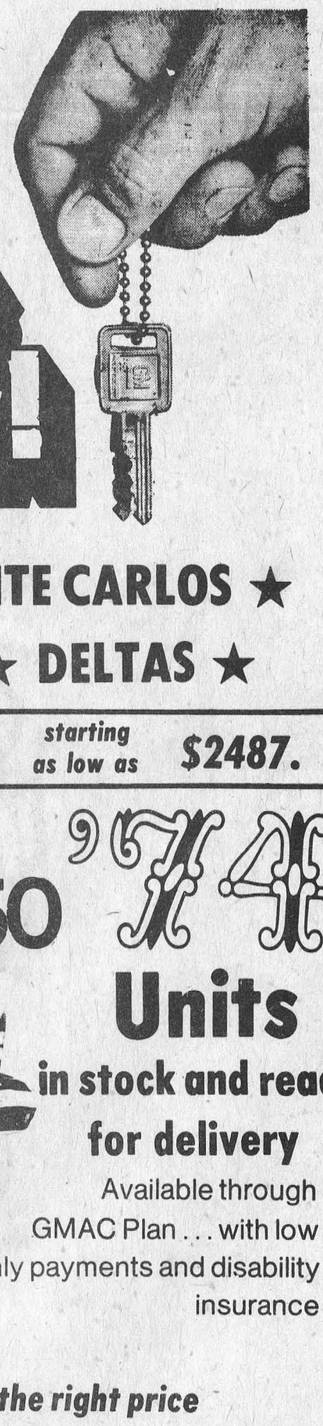

★ NOVAS ★ CHEVELLES ★ MONTE CARLOS ★
★ CUTLASS ★ CHEVROLETS ★ DELTAS ★
★ and VEGA — the little economical car starting as low as $2487.



Over 50 '74 Units in stock and ready for delivery

Available through GMAC Plan . . . with low monthly payments and disability insurance

If you can't drop in to check our cars . . .
CALL US! We will take the car of your choice to your home, at your convenience, with no obligation to buy.

So Before You Buy . . .
Check Our Lot You'll find the right car at the right price

Open Monday Through Friday 8 a.m. To 9 p.m
Saturday 8 a.m. To 4 p.m.

CHEVROLET GM MARK OF EXCELLENCE

UPPER CANADA MOTOR SALES LTD.
CORNER OF HIGHWAYS 2 AND 31
MORRISBURG, ONT. PH. 543-2925