THE MORRISBURG LEADER

VOL. 96, NO. 11. MORRISBURG, ONTARIO, FRIDAY, MAR. 14, 1958 $2.50 YR. IN CANADA; $3.50 IN U.S.A.

Authorized as Second Class Mail Matter by the Post Office Department, Ottawa.

MORRISBURG AND DISTRICT CITIZENS BACK COMMUNITY CENTRE

In the short time that has elapsed since the loss of the Arena, the citizens of Morrisburg and district are lining themselves behind the committee which is pledged to rebuild a sports centre for the youth of our town.

Contributions have started to come in and when enough volunteers come forward the general canvass will commence.

Place your name with Mr. Dalton Merrill at his store and get on the band wagon in this important community venture. The most wonderful part of this project is the interest being taken by the young people, even children. This week, I had a young lad stop me on the street, and ask what he could do to help. He said: "I have over $5.00 saved up towards a bicycle, but I will give it towards the new arena". I told him if we could get 400 adults to each contribute ten times what he offered we would call around for his money. But what a spirit! With that kind of feeling we can start to feel optimistic about the new Community Centre.

Why not call at Dalton Merrill's store and give in your name as a canvasser.

There is no doubt that we need a community centre and also that recreation and sportsmanship are an important part of any municipality; at present our facilities are practically nil; it will only be possible to line ourselves with all other self respecting communities if we can provide our young people with a place where they will be able to engage in participating sport and recreation at all seasons of the year. — While it is true that industry is our first need, a community centre is certainly of utmost importance.

Several thousands of dollars will be needed and all can rest assured that the Committee will contact every and all sources from where contributions can be secured. Every cent collected as not one paid employee will be used in this drive.

Contribute your time, money, and or material.

Contributors to date are:

John Rice	$100.00
Rev. Geo. Smith	$25.00
Ted Farquhar	$50.00
Gordon Thom	$100.00
Lee Deeks	$50.00
Alex Lefave	$25.00
McNeely Drug Store	$100.00
Family Outfitters	$100.00
Mitch Cassell	$10.00
Miss Marg. E. Macpherson	$50.00
Lennie Law	$10.00
Marshall Edwards	$10.00
Kurt Polak	$10.00
Wm. Disotell, Jr.	$5.00
Jas. Jamer	$2.00
Les Presley	$100.00
Henry Presley	$100.00
Lorne Mallory	$5.00
Art Laurin	$50.00

Jogging Around

A proposal has been advanced for the formation of a Junior Chamber of Commerce in Morrisburg, and a team from the Ottawa Junior Chamber of Commerce has volunteered to come here to assist in forming such a group. The Jaycees have done an immense amount of civic good in other communities and should be a welcome addition to community-minded groups here. Members of a Junior Chamber of Commerce are under 35 years of age, and through actual experience, learn how to attack and solve civic problems, learn the fundamentals of parliamentary procedure, and are a general all-around benefit to the community. Such an organization must be a distinct benefit to any community.

Transport Minister Hees did not gain many votes for the Progressive Conservative candidate in Stormont with his recent statement in Niagara Falls, that the headquarters of the St. Lawrence Seaway would not be in Cornwall. Residents of that city had been looking forward to the opening of the headquarters in the new $1,500,000 building specially built for that purpose.

During the past week municipal workmen have placed some of the old concrete and wood benches which formerly disfigured Riverside Drive, and the Monument Park, in the new Shopping Centre. Besides being unsightly, and an eyesore, in this new and otherwise attractive shopping centre, these relics of a past age constitute a safety hazard, as the concrete sides are disintegrating, and the wood is becoming slivered. It is to hoped that some of the powers that be have enough interest in promoting trade in Morrisburg, to have these either replaced or removed at once.

Vox Studentia

School activities are carrying on as usual, but with no special events, as everyone is (no doubt) concentrating on studies. Easter exams start in ernest on March 25, with a few during the week before.

Three more Grade 11 Commercial pupils have obtained Underwood Speed Progress Certificates for Completion of 40 word per minute typing tests. They are Gerald Barkley, Judy Saddlemire and Evelyn O'Shaugnesy. Dwaine Barkley also in Grade 11 has won an Underwood peed and Accuracy Certificate for 50 words per minute typing. Congratulations, all.

The Senior boys' basketball team defeated Ingleside on Friday, March 7th, 51-36, to win the championship in their four-school loop — Ingleside, Iroquois, Cardinal and Morrisburg. They now meet Prescott here on Friday March 14th and in Prescott, on Monday, March 17th, in a two game play-off.

The girls have completed their basketball season, emerging in 2nd place in their league. They worked hard in their games, but could have done even better, we're sure, if they had received the same support from the rest of the school that was given to the boys.

The School Curling Club hos organized itself into four teams to play regular scheduled games. In this week's games, Gordon Organ's team defeated Ron Schell's and Jim Ball's team won out over Elizabeth Meikle's.

Prior to most federal and provincial elections, new enumerators are appointed, to list the names of those entitled to vote. They prepare written or typed lists, which are then given to the printers to prepare the required number of copies. Since most of these appointments are via the political patronage route, no special qualifications are required. Thus we had one list this week that was meticulously typed, and very easy to follow, except that in the column headed "Post Office Address", this particular enumerator had diligently marked in each voters street address, which was not called for at all on the form, and studiously omitted the post office address. All of which proves nothing except that these appointments should be made on the basis of qualifications and ability, rather than on political affiliation.

Plans are progressing favorably for the erection of a new arena for Morrisburg unde the name of Morrisburg Community Centre. Before these plans can be finalized, it will be necessary to secure consent of a majority of the stockholders of the former Morrisburg Arena, Ltd., to turn over their shares in the old ocompany, to the new committee. If any shaeholders in the old company wish to transfer their shares to rebuilding a sports place for the youth of the district, they may get in touch with Mr. Dalton Merrill, committee chairman, or Mr. G. Wm. Gorrell.

NEWS OF THE ROARING GAME



This report on the finals that decided the winners of the Pat Lid Trophy is a little late. It so happens that our newscast has to be submitted to the press on Thursday morning. Hence the thriller that decided the winner on Thursday night of last week is appearing now.

First of all, due credit must be handed to the three teams who emerged the winners in their group. First to Stan Finnie, with a personnel of H. J. Johnston, S. Campbell and D. Hutt, who won out in their group; second to Norman Clark, W. Stanfield, D. Shannette and Willie McGannon, who came out on top of their group, and finally Mark Guppo with George Messecar, John Draper and ick Roberts, who were the winners in group number three.

These three teams fere qualified to play in the semi-finals. Norman Clarke's team was elimiated by Stan Finnie's foursome in a closely fought game. Finnie had still Mark Guppy's team to contend with before winning the crown. That final game was a thriller as they were on even terms walking into the twelfth and final end. It was Finnie who gained two points on that last stretch which gave him a legal claim to the coveted Pat Lid Trophy.

So congratulations to you, Mr. Finnie, and to the team you skipped This message comes from every mem ber of your Curling Club. You are one of our senior members and a loyal supporter of our Club. You have waited a long time to win a major trophy. You have always been a keen curler and a good loser. Your winning of this trophy has been long overdue.

It will be with pleasure that the Club will present this Trophy to you to keep until someone better will take it from you.

Letters To The Editor

Mr. Arthur Laurin, Editor,
The Morrisburg Leader,
Morrisburg, Ontario. r

Dear Art—Once again it is Easter Seal time and the Committee in charge of the Easter Seal campaign for the Morrisburg and Williamsburg area would like to take this opportunity of letting the good people of this district know some of their work during the past year, and to solicit their support for the pres-Easter eal Campaign.

During the past year the local Committee has purchsed 8 pairs of orthopedic shoes for crippled children in this area. They have purchased leg braces, etc., for one particular child in Williamsburg Township and sent 2 children from this area to the Crippled Children's Camp at Merrywood on the Rideau.

All in all, nearly $500.00 was spent on the welfare of crippled children in this district.

We do hope that the people of Morrisburg and Williamsburg will be as generous as they have been in the past and that when you receive your Easter Seals, that you will return your donation to our Treasurer, Mr. Bob Smith at the Bank of Nova Scotia.

May we thank you, Mr. Editor, for your co-operation, and the publicity you have so freely given us in the past. It certainly has been much appreciated and the success of our campaign is in no small way due to your efforts.

Yours very truly,

EASTER SEAL COMMITTEE
James Hurlbut,
Bob Smith,
Don Rutherford.

Dear Mr. Editor— This letter is not, per se, a reply to esteemed citizen Borden Clarke, but as a culmination of reports reaching myears.

The undersigned was was Chairman of the Board of Education in 1951 — when the new school was started, but not in 1952, when it was completed and occupied. I feel some responsibility for placing events in right perspective.

When the work was started no one had any confidence nor expectation that the Hydro and Seaway enterprise would pass the U. S. Congress. The matter had been kicked around for half a century. Both the Department of Education and the Hydro Commission (virtually) are departments of the Ontario government.

If any reliable or official sources would have had forehand knowledge of the river development, the Education Dept., and Power Commission would have such. The government would not have given the necessary approval of the building plans, much less have assumed half the cost of erection, if such development was regarded as imminent.

Some current comments indicate a tendency to be wise after the event. Let me suggest that it is not wisdom at all.

In view of the Government ratification of the school, anyone having prescience of the river project should have come forward and offered protest as evidence.

Like everyone else, the Board had no gifts of prophecy, did not know the river's future, but did know that the proper school facilities were long overdue.

Disappointing, maybe, but no one can say "I told you so".

One of the old school buildings was afterwards taken over as a municipal office, free of outlay, nd unless I m greatly in error, was at least a factor in getting a new Town Hall on fvorable terms.

The absurd report has been circulated that I was charged with superintending carrying out of the contract terms during construction of the new school. As a busy dental practitioner, I could not do so if I would, neither would I if I could. This responsibility was part of the agreement with the architect, whose duty it was to pass upon each process or stage of construction.

I suggest that any person having powers of foreknowledge gaze into their crystal ball and forecast:

1. Morrisburg's industrial future.
2. Election results.
3. Depression or not?
4. Summit agreement or cold war?

Thank you, Mr. Editor.

KENNETH A. BLANCHER.

THE HYDRO-ELECTRIC POWER COMMISSION OF ONTARIO

NOTICE OF EXPROPRIATION BY THE HYDRO-ELECTRIC POWER COMMISSION OF ONTARIO of lands in the Township of Matilda, in the County of Dundas.

PLEASE TAKE NOTICE THAT THE HYDRO - ELECTRIC POWER COMMISSION OF ONTARIO under The St. Lawrence Development Act 1952 (No. 2), and all other powers thereto it enabling has for its purposes TAKEN AND EXPROPRIATED in fee simple lands in the Township of Matilda, in the County of Dundas, in the Province of Ontario, more particularly described in Schedule "A" hereto and HAS DEPOSITED a plan and description of the said lands in the Registry Office for the Registry Division of the County of Dundas on the TWENTY-EIGHTH day of February, 1958.

TO be used for the construction, maintenance and operation of the works to develop and utilize the power resources of the International Rapids section of the St. Lawrence River.

AND FURTHER TAKE NOTICE that every person having any claim to compensation must file the same with The Hydro-Electric Power Commission of Ontario, at 620 University Avenue, Toronto, Ontario, within six months of the receipt of this notice, giving particulars of any claim that he may have in respect of this expropriation.

DATED at Toronto this 10th day of March, 1958.

THE HYDRO-ELECTRIC POWER COMMISSION OF ONTARIO
E. B. EASSON,
Secretary.

"SCHEDULE "A"

ALL THAT PORTION of Lot 15, Concession 1, in the Township of Matilda, in the County of Dundas in the Province of Ontario, more particularly described as follows:

COMMENCING at a point in the Eastern limit of the West half of said Lot 15, which point may be located as follows:

BEGINNING at the Northeast angle of Lot 13, Concession 1;

THENCE South 28 degrees, 01 minute and 30 seconds East along the Eastern limit of Lot 13 aforesaid 1756.39 feet;

THENCE South 27 degrees, 31 minutes and 30 seconds East still along said Eastern limit 1252.48 feet;

THENCE South 27 degrees and 31 minutes East still along said Eastern limit 1243.34 feet;

THENCE South 27 degrees and 51 minutes East still along said Eastern limit 2980.54 feet;

THENCE South 28 degrees, 0.3 minutes and 30 seconds East still along said Eastern limit 9.48 feet;

THENCE South 60 degrees, 45 minutes and 30 seconds West 1183.95 feet;

THENCE Westerly on a curve to the left having a radius of 11399.16 feet, the chord of which has a bearing of South 57 degrees and 20 minutes West and a length of 1360.38 feet, an arc distance of 1361.19 feet to the Eastern limit of said Lot 15;

THENCE South 28 degrees, 01 minute and 30 seconds East along said Eastern limit 894.61 feet;

THENCE South 16 degrees, 24 minutes and 30 seconds West 373.30 feet;

THENCE South 8 degrees and 14 minutes West 295.43 feet;

THENCE South 8 degrees, 44 minutes and 30 seconds East 641.19 feet to the said point of commencement.

THENCE South 11 degrees and 36 minutes East 595.62 feet;

THENCE South 28 degrees and 00 minutes East 100.00 feet to the Northern limit of the King's Highway;

THENCE Easterly on a curve to the left having a radius of 1004.93 feet, the chord of which has a bearing of North 57 degrees, 12 minutes and 30 seconds East and a length of 168.08 feet, an arc distance of 168.28 feet, to the aforesaid Eastern limit of the West half of Lot 15;

THENCE North 27 degrees and 56 minutes East along said Eastern limit 657.27 feet, more or less, to the point of commencement.

W. H. WILLIAMS, O. L. S.
Chief Surveyor.

SL-6147 11-3c

NOTICE TO CREDITORS AND OTHERS

TAKE NOTICE that all persons having claims against the Estate of Sarah Etta McNair, late of the Township of Williamsburg, in the County of Dundas, widow, who died on or about the Fifteenth day of February, 1958, are hereby notified to file proof of their claim with the undersigned Executrix on or before the 4th day of April, 1958, after which date the undersigned will distribute the Estate of the said Deceased with reference only to the claim of which she will then have had notice.

DATED this 28th day of February, 1958.

ADA ELLEN BARKLEY,
Elma, Ontario,
Executrix.

By her Solicitor,
R. H. ARMSTRONG,
Morrisburg, Ontario.

10-12c.

NOTICE

GARBAGE COLLECTION
Village of Morrisburg

(1) All garbage to be placed in metal containers.

(2) All Newspapers or magazines to be secured with string.

(3) All Cardboard cartons to be broken down and secured with string.

LLOYD D. BARKLEY,
Municipal Clerk.

11-12c.

VOTE LIBERAL

FOR IMMEDIATE CONSUMER SPENDING POWER

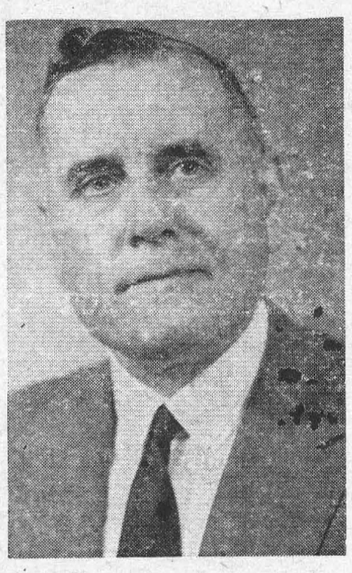

The Liberal Party will reduce taxes by nearly 25 per cent for incomes less than $3,000. Small businesses will have their corporation tax rate halved from 20 per cent to 10 per cent on up to $10,000 profits.

VOTE

ARTHUR C. CASSELMAN

Liberal Candidate — Grenville-Dundas



"Can't seem to save? The BNS can help you."

Frank Miller knows how practical BNS help really is. His local BNS manager started him on *guaranteed* savings with a Personal Security Program.

With PSP you save in the easiest, surest way—by *regular* monthly instalments. And your entire PSP goal, as little as $100 or as much as $1,500, is *life-protected.* From the first deposit you know that your PSP contract insures the amount you want for extra schooling . . . your daughter's wedding . . . or whatever you're saving for.

In the event of your death, your beneficiary receives not only the full amount you selected as your savings goal—but also *all* the payments you have put into the account, *plus* a cash bonus.

You can pick up a folder with the details of this exclusive plan at your nearest BNS branch. Or talk over PSP with the manager. He's a good man to see for friendly help on *any* money matter.

The BANK of NOVA SCOTIA

your partner in progress

BNS People ore Friendly People—Get to Know Them at our Morrisburg Branch — R. W. SMITH, Manager

LAUNDRY

WASHING & IRONING, any type, Shirts, etc. Satisfaction guaranteed.

MRS. OMER RUTHERFORD,
Fifth Street,
Ph. KI. 3-2927, Morrisburg.

11-13p.

Lost Ring Found In Teapot

A pretty 23-year-old packer in a British factory, which exports thousands of teapots to America every week, discovered to her horror that her diamond and platinum engagement ring was missing recently.

It must have fallen into one of the teapots, she decided. There was only one thing to do. Tearfully she told her employer who promised: I'll organize a full-scale search for the ring."

Some 10,000 teapots in the factory were systematically tipped upside down, but the ring could not be found. Undismayed, the girl's obliging employer sent cables to all his American agents. "Please search carefully all crates received from us," said the cables.

Some time later came a reply from a New York firm: "Engagement ring found. Returning it to-day by air parcel post."

Said the delighted employer: "There seemed only a million-to-one chance of finding the missing ring, but the girl was so upset that I was determined to try everything."

Many an engaged girl, many a young bride, has been haunted by the fear that one day she may accidentally lose her rings. But it's surprising how many girls have lost rings and recovered them in strange circumstances.

The beautiful young bride of an architect was just waving good-bye to friends as the train left for their south coast honeymoon destination when she realized that her valuable emerald engagement ring was missing. She had changed it over to another finger before the wedding service.

The girl did not panic but while the train roared on its way her mind was working furiously. Her husband, she swiftly decided, must never know of her carelessness, for he was touchy-tempered and she felt she could not bear to risk a reproach from him at this moment.

But where could she have lost the ring? Her mind flew back to the events of the last few hours: the service, the crowded reception and showered congratulations of relatives and friends, the scramble to change into a going-away frock and the dash by car to the station.

"Cold, darling?" he asked, as she drew on her gloves, scared lest he should notice that her engagement ring was missing.

"A little," she fibbed, smiling rather wanly.

He did not miss the ring until they were dining in their hotel restaurant that night.

Then she told another little white lie, saying she had "taken it off for safety," but would wear it to-morrow if he wished her to do so. Next morning early, while he still slept, she slipped out of the hotel to wire three friends, urging them to search everywhere for the missing ring.

Her chief bridesmaid found it, lying in a fold of her wedding dress which still lay on the bed at her flat where she had laid it when changing for the honeymoon journey.

The bridesmaid hired a fast car and sped with the ring fifty miles to the hotel, and arranged for it to be handed to the bride without her husband seeing.

The story ends happily. The bride wore the ring later that day and her man never learned about its loss until she confessed they returned from the honeymoon recently.

Like other wives who lose their wedding rings, an East Anglian woman did not want her husband to know of the loss. It happened twenty-five years ago small holding, and instead of telling him she bought another ring just like it.

Exactly a quarter of a century later her husband discovered his wife's secret. He was hard at work on their smallholding recently when he found the ring. An onion was growing through it.

Yet another husband, at Ramsbury, Wiltshire, found his wife's long-lost diamond engagement ring while hoeing their garden path. And not long ago the wedding ring lost by a police sergeant's wife in 1940 while she was gardening at Pocklington, Yorkshire, was found by the tenant who took over the house, while he was digging up plants. In the meantime the sergeant and his wife had moved to Withernsea.

At Filey, Yorkshire, they tell the even more remarkable story of a girl who went with a friend for a swim and changed in a bathing tent.

Returning home to lunch the girl missed her engagement ring. She rushed back to the bathing tent hoping to find it there but was unlucky. She gave the ring up for lost after padding along the beach for hours in a hopeless search for it. Next day she chanced to mention the lost ring to a woman who was sitting at the same table with her in a tea-shop.

"Where did you lose it?" asked the woman. The girl told her, and described the ring, which had a most unusual design.

The woman at once took a ring out of her handbag saying: "Is this it?"

She explained to the amazed owner that her schoolboy son while wading that day had caught the ring fast on his little toe. He had brought it home to her.

So within twenty-four hours of losing her ring in the North Sea the owner had it back on her finger, thanks to an astonishing coincidence.

Six Ways To Improve Your Sense Of Smell

If you want to improve your sense of smell, here are six things expert sniffers say you should do:

1. Sniff frequently, at anything —flowers, trees, foods, wines.

2. Using only your nose, practise distinguishing between objects with similar scents. You might start with two varieties of cheese, then progress to things which smell even more alike.

3. Always sniff well before drinking and eating. As well as sharpening your sense of smell and your appetite, sniffing food makes it taste better.

4. If you work in surroundings with a definite smell, try to get away from them at least once during the day. Clearing your nasal passages of accustomed smells will keep you from being immune to all smells of that kind.

5. Take several deep breaths of fresh air ever day. They'll make your olfactory nerves tingle and, incidentally, improve the condition of your lungs and blood.

6. If you are worried about a seemingly permanent loss of your sense of smell, see a doctor. The trouble may be a mucous coating over the olfactory nerves —a condition which can be cleared up by simple medical treatment.



WHATZIT?—We might say, "Your guess is as good as ours," but the man told us what it is. It's the rear view of one of four jet engines that powers a big Boeing 707 jet airliner being readied for delivery. The tubes are part of a noise suppressor system which will muke the 145-passenger, 600-mile-an-hour airliners as quiet as present piston-type planes.



HOLLYWOOD FISH STORY—This fish story is a true one. Four 25-pound Royal Chinook salmon were recently flown alive, complete with a "salmon-sitter", from Portland, Ore., to Hollywood for a fishing derby in a local cafe's private fish pond. It was the high point of a party for 25 ABC-TV stars. Here Kathy Nolan, who plays Kate in "The Real McCoys", express delight—or something—at the sight of the beauty that the chef is about to pop on the broiler.

TABLE TALKS
Jane Andrews.

"Home service work seems satisfying to me because it is work that helps women learn to help themselves," said Mrs. Helen J. Mandigo, Home Service Director of the Gas Service Company in Kansas City, Mo., national chairman of the Home Economics in Business section of the American Home Economics Association, and president of the local Woman's Chamber of Commerce.

Mrs. Mandigo, a slender brunette whose friendly smile makes many friends for her company, gave enthusiastic praise to her assistants and said that she would like to see more college girls take home economics.

"Home economics is one thing women can always use—whether they plan on it for a career or want to use it in their own homes," she added. Mrs. Mandigo herself is a graduate of the University of Kansas with a degree in Home Economics.

The telephone question most often asked of Mrs. Mandigo is, "What can I cook for dinner in 15 to 20 minutes? I've been out all day and am just now beginning to think of dinner."

"Several of these calls come in every day about 4:30 or 5 o'clock," said Mrs. Mandigo. "We suggest a broiled dinner for a satisfying quickie. If the housewife has lamb chops in the house, we suggest she put cooked peas under the chops in the broiler. Steak or hamburger can have whole cooked carrots put on the broiler beside them. For dessert we often suggest cake with a broiled icing. Would you like to have the recipe for our broiled icing—it's very popular with our customers?"

Here is the recipe she gave —it is sufficient for an 8-inch square cake.

Broiled Icing

3 tablespoons melted butter
¾ cup brown sugar
3 tablespoons cream
⅛ teaspoon salt
½ cup shredded coconut or nut meats

Combine all ingredients and spread on cake while it is warm. Place cake under low broiler flame; broil until icing bubbles all over the surface, but do not permit to burn.

* * *

A smoked boneless shoulder butt (ham) served with spiced peaches and asparagus is delicious. Mrs. Mandigo suggested her special candied sweet potatoes be served with this dinner.

Candied Sweet Potatoes

1½ cups water
1 cup sugar
3 tablespoons butter
¼ teaspoon vanilla
3 large sweet potatoes

Place all ingredients except sweet potatoes in a 10-inch uncovered skillet and bring to a boil; add peeled, sliced sweet potatoes. Simmer, uncovered, for 1½ hours. Serves four.

* * *

To roast a boneless shoulder butt, place fat-side-up on rack in open roasting pan. Roast in preheated 325° to 350° F. oven. Allow 40-45 minutes per pound. Just before butt is done, cover with glaze and brown in 400° F. oven about 15 minutes longer.

* * *

One of the simplest glazes is made with brown sugar and honey. Just cover butt with brown sugar sifted over it, then dribble liquid honey over it. Or cover butt with currant or cranberry jelly. Or combine ½ cup sifted brown sugar with 1½ teaspoons dry mustard.

If you'd like an unusual glaze, try this one:

Kumquat Glaze

½ cup preserved kumquats with syrup, chopped
1½ teaspoons lemon juice
¼ teaspoon ginger

Combine all ingredients and mix well.

* * *

If you have any leftover butt, use it just as you would ham in recipes, since it is smoked pork. Here are simple and quick ways to use leftover ham.

Quick 'n' Easy
Ham and Potatoes

2 cups finely cubed cooked butt
4 medium potatoes
2 tablespoons butter
1 cup milk or chicken bouillon

Pare and cut potatoes into ½-inch cubes. Pat potatoes dry. Melt butter in skillet. Add potato cubes and stir and heat until cubes are lightly browned (about 5 minutes). Add milk and ham, stir to blend. Cover and cook slowly for 5 minutes. Uncover and continue cooking until all milk is absorbed. Serve hot. Serves four to six.

* * *

Another easy dish made with leftover ham is this ham and noodle skillet. Serve it hot.

Ham and Noodle Skillet

2 cups small strips of cooked ham
4 ounces broad noodles
1 teaspoon finely chopped onion
1 teaspoon celery seed
2 cups tomato juice
Shredded cheese

Boil together noodles, onion, celery seed, and tomato juice 8-10 minutes. Add ham. Stir and heat. Sprinkle with shredded cheese. Serves four to five.

* * *

Serve these ham patties with a jelly sauce made by combining ¼ cup currant jelly with 1 tablespoon warm water; beat. Spoon over hot ham patties.

Ham Patty-Cakes

2 cups cooked ham in small bits
4 cups (10 slices) soft bread crumbs
1½ cups milk
½ teaspoon dry mustard
¼ teaspoon curry powder (optional)
1 egg, slightly beaten
2 tablespoons shortening

Stir and cook together in saucepan the bread crumbs, milk and seasonings until thick. Beat in egg. Stir in ham and blend. Heat shortening in skillet. Drop ham mixture by rounded tablespoons to form patties in hot fat. Brown on both sides.

LITTLE DOG DIDN'T LAUGH

Every time there was an incoming 'phone call at a Leicester house the bell remained silent, but the householder's dog attached to an outside drainpipe, barked loudly.

Subsequent examination by engineers revealed that a telephone wire was "shorting" on the drain pipe; instead of the telephone bell ringing the shock was transmitted to the dog, which set up barking.

Obey the traffic signs — they are placed there for YOUR SAFETY.

Fluoridation vs. Freedom

It never occurs to most of the good people who so enthusiastically push the fluoridation of public water supplies that they are denying anyone's rights. They believe fluoridation is beneficial. so they wish to spread it as far as possible. The same, of course, could be said of believers in any proposed cure for physical or mental ills. But few try to compel the whole community to accept their remedy.

The fact is that millions of people do not want their water supply doctored. Some dentists point out that it is an unscientific method. Tests have shown that there are variations of as much as 20 to 1 in the amounts of water imbibed by individuals, according to weather and personal habit. Excessive dosage is declared dangerous. Others object that the method is wasteful. Only 1-200 or less of the water treated reaches the target — children under 10. There is also controversy about the effect of fluorides on adults. In 70 American cities fluoridation has been voted out after being imposed by officials.

There is, moreover, opposition on another important ground. Christian Scientists object to fluoridation because they rely on prayer for prevention and cure. They believe that fluoridation's compulsory medication infringes the United States Constitution's protection of religious freedom.

There is no valid reason for denying the rights of objectors. It is feasible for anyone who wishes fluoridation to obtain it by adding prescribed dosages in the form of liquid or tablets to water, milk, or fruit juices. The objection to this from fluoridation enthusiasts is that "not enough people will do it." This is paternalism, unconscious though it be. If this were not the real urge, those who think fluoridation should be provided at public expense would propose that towns and cities merely make supplies available for those who wish to use them.

Earnest people seeking — by their own lights — to do good might well re-examine their own purpose. Do they really wish to deny a basic American right, freedom of choice? — From The Christian Science Monitor.

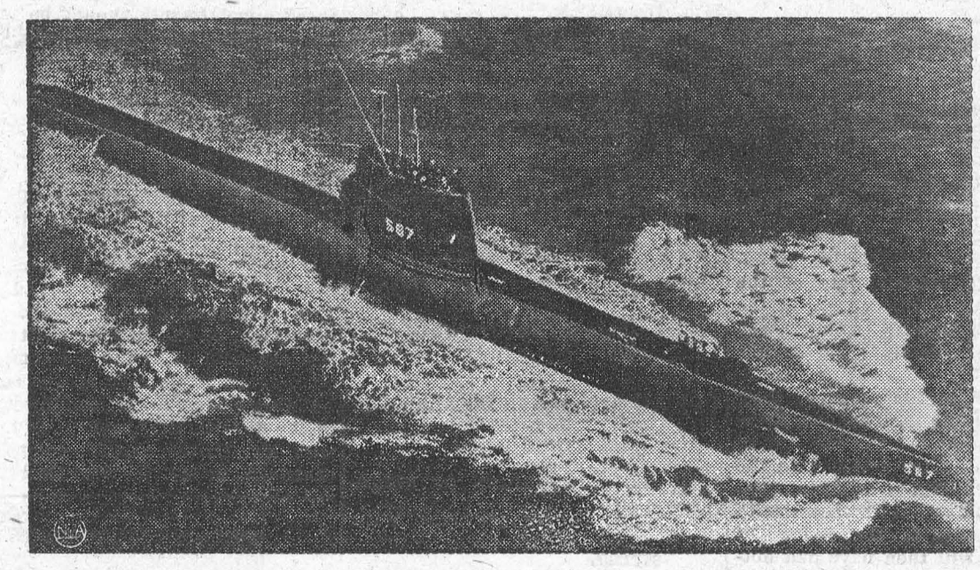

AROUND THE WORLD IN 80 DAYS—The USS Gudgeon, above, has become the first American submarine to sail around the world—and it sailed for 80 days, naturally. The Gudgeon's eight officers and 75 enlisted men visited more ports (see Newsmap below) than most bluejackets dream of visiting in their entire service careers. The sub left its home base at Pearl Harbor last July 8 to a normal tour of duty in Far Eastern waters. It was later decided to send her home via the long scenic route. Elapsed time for the trip was 150 days. However, Lt. Cmdr. Thomas Bryce, Tex., pointed out that its actual sailing time between ports was only 80 days. On returning to Pearl Harbor the Gudgeon was greeted by a Navy band, which played "Around the World in 80 Days", naturally.

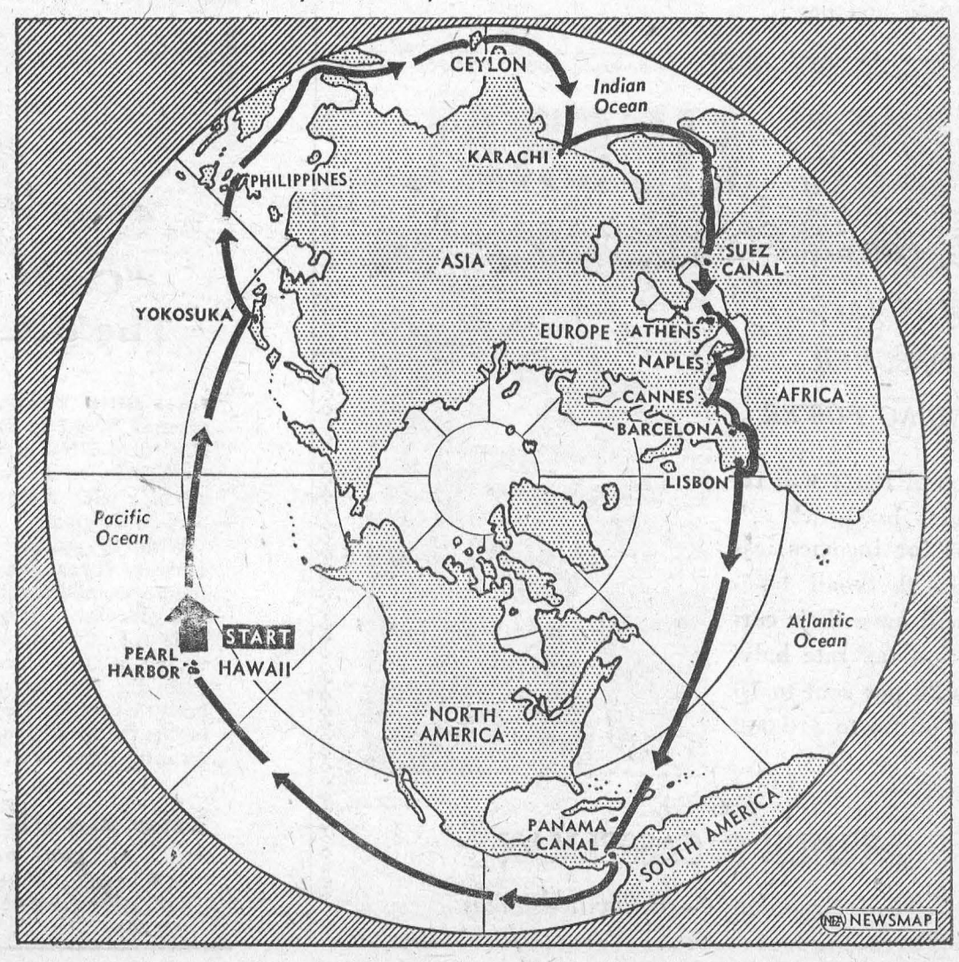

Poor Listening For Farmers

Some years ago one of the Blackstones came to town to get a haircut, and the barber asked him how many cows he was keeping.

"I ain't," he said. "They're keeping me! "

"No doubt," said the barber "But how many you got?"

"Eight."

"Oh, that's all? I thought you had thirty-forty!"

"No," said Blackstone. "I tapered off. Truth is, I got fed up with bounding out of bed every morning to be nursemaid to a flock of cattle, and I decided to whittle down and begin to take the ease and enjoyment due me. I ain't so young as I was, and I like it better now. 'Stead of rolling out in the small hours the way I used to, I lay abed until four-thirty!"

Now, isn't that a nice little story? I'll tell you the truth. I heard it, and it is just the way it happened, except that it was one of the Weaver boys and I changed the name to protect the innocent, and I rearranged the numerals to emphasize the point. He had been keeping ten cows, and he cut it down to one, and he said he "laid abed" until five-thirty instead of four-thirty.

This gratuitous explanation on my part is in the interests of truthful history, whereas my changes in the story were to enhance the illustrative values. I am trying to make the point that farming is an early-rising profession.

I gather that city people think the farmer is the only fool who gets up before breakfast, and this must be why the farm radio programs are always aired in the prologue of the day. It seems me the FCC insists, somewhat loosely perhaps, that a certain amount of broadcast time be devoted to agricultural subjects, and the program director's answer is to feed the stuff out in the dawn, when nobody else would be around.

The whole trouble with this notion is largely that we have come to a public situation where the farmer is the last person who needs to hear about farm problems. He knows what they are. But we've got vast, concentrated populations of nonfarm people who no longer have the slightest knowledge of farm affairs, and unless we get them thinking sympathetically fairly soon we're going to be in bad shape.

It is an axiom of history, as old as historians, that when agriculture is neglected, the economy declines. Nowadays we have a Secretary of Agriculture, and a USDA, and experiment stations, and a policy, and big appropriations, and all manner of people who think we are taking care of the farmers. When things decline, they'll all wonder how-come.

Years ago there was a fellow on radio who used to regale us about 5:30 a.m. with the current quctations on "agricultural commodities." He had a voice like a chain pump with a rim-racked gear. This fellow would tell us how much to charge for kumquats, persimmons, malaga grapes, okra, pineapples, and similar strange and fearsome foods, along with tomatoes, carrots, broccoli and other things we had heard of.

The radio station was getting some government listing which was not edited for our locale, and without any thought of what the words said this fellow was stentoriating on the theory that a farmer wouldn't care, and it was good enough for him. He used to say ,"Tomatoes, so much a box; carrots, so much a box; asparagus, so much a box." I dropped him a card one day and asked what kind of a box he was using for his tomatoes, and instantly got a nice letter back, thanking me for my "interest" and enclosing a fat experiment station booklet about "agricultural containers."

This fellow would never be employed later in the day to sell soap or electric shavers to the discerning and sensitive citizens who arise and listen decently, and even if he were, he would not read anything about farming. I think the best time for a farm program is about eight-thirty in the evening, when the farmer has finished his labors, removed his boots, and is sitting in a rocker relaxing. Perhaps the best message you could bring him would be some soft violin and flute music.

But somehow, in the development of radio farm programs, we have come up with this notion that a farmer listens only around six a.m., and he has no interests except the clank of tractor commercials and the statistical renditions of government reports.

Music, interspersed in these programs, is either ear-splitting performances of Semper Fidelis by a full band, or a predominantly alto hill-billy number like Coming Round the Mountain. All conversational offerings are done by a refugee from the declamation classes.

The other morning another bull-voiced despoiler of diction gave a speech on impending legislation designed to protect the farmer from nonfarm encroachments—such as having a non-access highway bisect your acres and leave you forty miles from the lush meadow you can see across the street. This was a message deserving every art of the trained speaker, and should have been heard by everybody else, least of all the farmer. He knows, but his salvation will come from the thoughtful remedy provided by nonfarm people who are now, unthinkingly, allowing such absurdities to happen. So it is.

I'd take my portable radio up in the woods with me, for mid-afternoon music while I cut lumber, if there was anything to hear besides rock and roll and the soupy mouthings of the boy wonders who like it. Timber ! ! —By John Gould in The Christian Science Monitor.

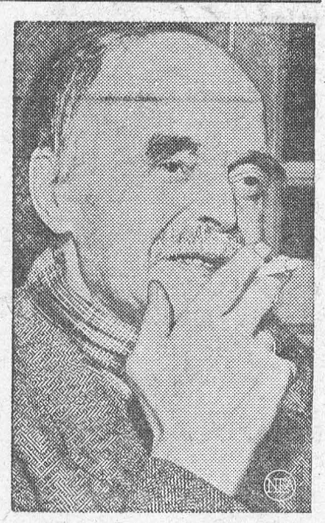

LAST OF CONQUERORS—Eighty-five-year-old Olav Bjaaland, the last man alive of the five Norwegians who first reached the South Pole nearly a half century ago, relaxes with a cigarette at his home in Morgedal, Norway. With Roald Amundsen and three others, Bjaaland reached the frozen bottom of the world on Dec. 14, 1911. Very much alert, despite his advanced age, he follows current Antarctic explorations with keen interest.

LOTS LIKE HIM

"Why don't you like Watson?" asked Jones of his companion at the firm's annual dinner and dance.

"Well, he's one of those fellows who, if you asked the time, would start to tell you how to make a watch."

CROSSWORD PUZZLE

ACROSS

1. String
5. Sullen
9. Reckoning
12. Opposite of aweather
13. Increase in price
14. Period
15. Animal food
16. Moving part of an atom
18. Permeable by water
20. Combat between two
21. Bear (astron.)
23. Harvests
26. Officers' mounts
30. Pace
31. Feel pain
32. Heather
34. Armpit
35. Fall in drops
37. Domestic employees
39. Crystal gazers
41. Observed
42. Not any
44. Landed property
48. Guardian
51. Chilled
52. Three strikes
53. Independent Ireland
54. Rugged rock
55. Tiny
56. Organ pipe
57. Withered

DOWN

1. Live in a tent
2. Butter spread
3. Back
4. Roundabout course
5. Bureaus
6. Lubricant
7. Second-hand
8. Happen again
9. Thin stiff fabric
10. Gone by
11. Mountain (Scot.)
17. English river
19. Impel with force
22. The Ram
24. Assail with missiles
25. Springs
26. Rounders
27. Rent
28. Estrange
29. Shaded
33. The birds
36. Support
38. Capers
40. Derisive grin
43. Early Amer. Indian
45. Palestine seaport
46. Salty drop
47. Brink
48. Intimidate
49. Color
50. Seaweed

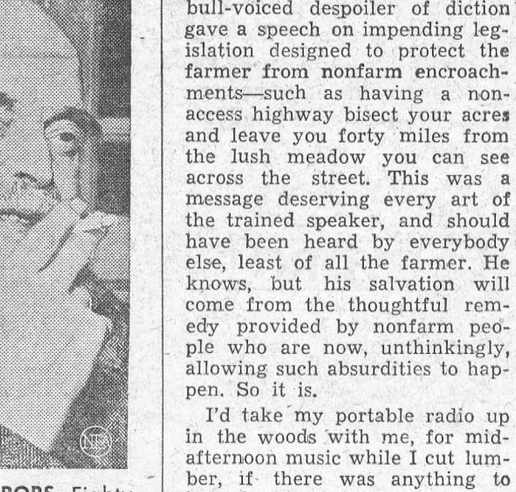

Answer elsewhere on this page



ON A BOOMERANG, YET—Wearing a "digger's" hat, Darryl Stewart, Australia's answer to Elvis Presley, autographs a boomerang for stewardess Alberta Crowe after landing at a New York airport. Stewart was in the city for television.

THE FARM FRONT

by John Russell

The following analysis of the 1957 livestock market has been prepared by the Markets Information Section, Department of Agriculture, Ottawa. It is preliminary to the more detailed Livestock Market Review which is released later in the year.

* * *

Marketing: The output of cattle to public stockyards, shipped direct to pack plants and direct on export in 1957 totalled 2,570,891, an increase of 12.6 per cent; calves at 1,013,985, up 4.6 per cent; hogs 5,401,197, decrease 9.4 per cent; sheep and lambs 598,979, down 1.6 per cent.

* * *

Quality: The average dressed weight of beef carcasses slaughtered in inspected plants was 505.6 lb. for the year, nearly eleven pounds more than a year earlier and the heaviest since 1952. Good pastures and plentiful feed were evident in the heavier weights and better finish of the cattle marketed. The percentage of Grade A and B carcasses in the total slaughtered was 38.5 compared with 37.1 in 1956. Slight improvement in hog quality for the third successive year showed grade A as 28.7 per cent of marketings, the best since 1951, and grade B1 41.7 per cent.

* * *

Prices: Livestock averaged higher in price in all departments than a year earlier. The course of cattle prices was downward through January-February. At mid-March the market strengthened and through the April-August period good steers, Toronto, stayed between $19 and $20. The U.S. market moved up sharply during this period and slaughter cattle commenced to move southward in May, followed at mid-August by a heavy movement of feeders. Good slaughter steers dropped to $17-$18 brackets in October-November when marketings were at peak levels, but were upward bound during December and finished the year near $20. Keen competition from U.S. buyers kept feeder cattle at unusually strong levels during the fall period of heavy marketings and these kinds sold 60¢ cwt. higher than in the previous year, good steers averaging $16.75 for all markets. The improvement in stock calf prices was even more pronounced with the year's average at $17.15, up $1.65. The average of all cattle at eleven markets was up 40¢ at $14 65 cwt. The all markets' average for the nine per cent smaller hog output was $29.70 for grade A, an increase of $4.50 cwt. Good lambs averaged $20.10, up 25¢.

* * *

Foreign Trade: Cattle exports in 1957 were the heaviest since 1950 and fifth largest on record. Beef cattle shipments to the U.S. at 278,770 compared with only 1,800 in 1956. Over 49 million pounds of beef were exported to all countries making a total of live and dressed exports equivalent to about 377,000 cattle. Calf exports were increased to 11,823 from 4,490 a year earlier. Imports in 1957 included 4,441 cattle from the U.S. and nearly 19 million lb. of fresh and frozen beef, a total of 42,000 head in terms of live cattle. Exports of dairy and purebred cattle at 37,693 head were down from 45,348 in 1956. Sheep and lambs moved south during the fall to a total of 17,136, and the equivalent of nearly 11,000 lambs were shipped as dressed product. Some 28,500 live sheep and lambs were imported from the U.S. and dressed product equivalent to 244,620 live lambs was brought in from all countries. Exports of fresh and cured pork declined to 36 million pounds in 1957, from 62 million pounds a year earlier.

* * *

Feeders: Feeder cattle went onto Canadian pastures in increasing numbers until the end of July when the increase over 1956 was 25 per cent. From August onward U.S. demand drained off over 200,000 head and at the year-end 13 per cent fewer cattle had been shipped off stockyards to country points, the total being 299,596.

* * *

Meat Supply: Domestic disappearance of meats from commercial slaughterings was little changed in total. Beef increased 6 per cent, veal 5 per cent, mutton and lamb 6 per cent and pork decreased 8 per cent. All classes at 1,781 million pounds was less than one per cent above 1956.

* * *

Values: Commercial livestock marketings in 1957 showed an increase in total value of 13 per cent over 1956, aggregating $655 million. Per head values 1957 (1956 in brackets): Cattle $135 ($129), calves $45 ($41), hogs $47 ($39.25), sheep $16 ($15.50).

* * *

The condition of peaches and of containers in rail transit from the Niagara and southwestern Ontario peach growing areas to markets east of Montreal and west of Sudbury, and the air car temperatures in transit, were the objects of a study in 1956 and 1957 by the Transportation Storage and Retail Section and the Fruit and Vegetable Division of the Canada Department of Agriculture in co-operation with the Canadian railroads.

A total of 40 carloads of peaches were examined at the time of loading and unloading. Thermographs were used to obtain temperatures during the loading, transit and unloading period.

* * *

Air temperatures within the refrigerated cars before loading averaged 45 degrees at the top and 44 degrees at the bottom. An average of 7,700 pounds of ice and 662 pounds of salt were used in the initial icing and standard re-icing instructions were followed en route. The peaches were pre-cooled to an average temperature of 45 degrees before loading.

* * *

The carlots of peaches examined had all been shipped a considerable distance. Twenty carlots shipped to points in Quebec province required an average of 37 hours in transit. For these, the average temperature of the peaches decreased three degrees during transit. Thirteen carlots were shipped to the Maritime prvoinces in an average transit time of 61 hours. There was no difference for these carlots in the loading and arrival temperature of the peaches.

* * *

Thirty-six of the 40 carloads in the study arrived in good condition. Three were infected with brown rot, and the remaining carlot was slightly damaged by the shifting of the containers during transit.

* * *

The time taken by loading and unloading during the shipment of peaches is considerable. In this study, the loading took from two to six hours for most of the carloads, and unloading required from eight to 48 hours or longer.

In the United States last year, 42,000,000,000 cans were opened. That is 259 for every man, woman and child in the country.

Upsidedown to Prevent Peeking

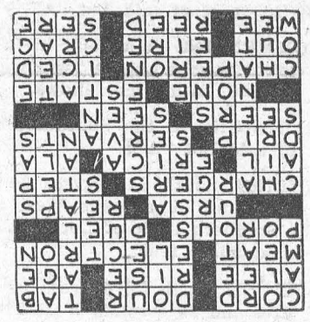

THE SUNDAY SCHOOL LESSON

By Rev. R. Barclay Warren B.A., B.D.

The Church and Community Evangelism

Mark 5:18-20; Luke 10:1-2; Acts 5:42; 1 Thessalonians 1:6-10.

Memory Selection: The harvest truly is great, but the labourers are few: pray ye therefore the Lord of the harvest, that He would send forth labourers into His Harvest.

Three boys were born to Mr. and Mrs. Carman Bell at their farm home at Stayner, Ont. Today, one is a medical missionary in Nigeria and the other two are successful pastors in Ontario. I asked one of them, "How do you account for the fact that all three are in the full-time ministry?" He paused and then replied, "It was Mother's prayers." What finer tribute could a boy pay to his mother?

In our memory selection, Jesus indicates that prayer is the way to solve the present shortage of ministers. We need the vision of the ripened harvest that stirs us to prayer. Then the Lord will send forth the labourers. If they are not sent by Him they will not succeed in harvesting.

When one comes to know Jesus Christ as his Lord and Saviour, first impulse is to tell others that they may know Him, too. The best place to start is the home community among those we know best. The man in our lesson when freed from the tyranny of Saton, wanted to continue in the presence of Jesus. But Jesus said, "Go home to thy friends, and tell them how great things the Lord hath done for thee." Jesus sent 70 out in pairs to announce the kingdom and prepare the way for His visit to the various towns. God is still depending on people to do His work. How energetic were the early Christians; "Daily in the temple, and in every house, they ceased not to teach and preach Jesus Christ." Community evangelism will take us into the homes as well as into the churches.

The lesson concludes with a tribute to the successful witnessing of the Christians in Thessalonica. From them sounded out the word of the Lord far and wide. Their faith God-ward was spread abroad. They had turned from their idols "to serve the living and true God; and to wait for His Son from heaven."

Let us ask ourselves, "Do we see the harvest? Do we pray? Are we going into the homes of our community, telling of Jesus Christ? Are we showing forth the grace of our Lord Jesus Christ by our daily living?"

PLENTY OF LIFE IN OLD MAN WINTER

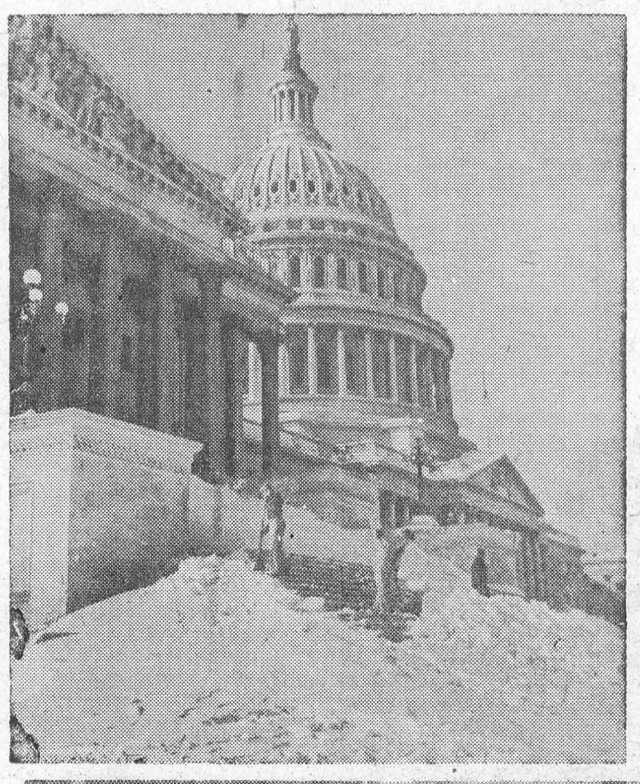

The heaviest fall of snow in Washington in 22 years — 14 inches—brought out the men with shovels to clear the steps of the Capitol and adjacent buildings, left. A mammoth storm crippled the East Coast from Maine to the Carolinas but the scene below was an exception in the cold, sunny Midwest. Helen LaCuke wields a small broom against an impressive pile of the white stuff covering a car in front of her Michigan City, Ind., home. A freak storm, dumping four feet of snow on an area less than 20 miles square on the southeast shore of Lake Michigan, threw the city of 30,000 into a state of emergency. Chicago as well as surrounding towns sent help to the stricken city.



EXCAVATION OF ALL KINDS
Basements, Etc., Bulldozer Rental
LANDSCAPING
Trucking of Stone, Sand, Gravel, Fill
FRED BECKSTEAD
PHONE 399-2 WILLIAMSBURG

Show Bill

Thurs., Fri., Sat., Mar 13-14-15—

MAN BEHIND THE GUN

A Western Picture, in Technicolor. Starring Patrice Wymore, Randolph Scott, Dick Wesson and Philip Carey. Also Featurette: CHASING THE SUN.

Mon., Tues., Wed., Mar. 17-18-19—

EVERYTHING BUT THE TRUTH

A comedy, in Eastman color. Starring Maureen O'Hara, John Blythe, Tim Hovey and Frank Faylen.

Thurs., Fri., Sat., Mar. 20-21-22—

GUN GLORY

A Western Drama, in Cinemascope and Metrocolor. Starring Rhonda Fleming, Stewart Granger, Chill Wills and Steve Rowland.

COMING SOON—
SHE'S BACK ON BROADWAY and THE SAD SACK.

THE PICADILLY
WILLIAMSBURG

DWIGHT TUPPER
AUCTIONEER
We Handle All Kinds of Auction Sales at Reasonable Rates
10 Years Experience
CHESTERVILLE, ONTARIO
PHONE 514
39-52p.

BARKLEY'S
ELECTRONICS
(Formerly Myers' Radio)
COMPLETE LINE OF
RADIO, T.V. & APPLIANCES
SALES AND SERVICE
All Work Guaranteed
WILLIAMSBURG
Ph. KI. 3-2650

J. T. MERRIFIELD. R.O.
OPTOMETRIST
will be at
FORD'S JEWELLERY STORE
Mondays, 2 to 6 P. M.
Later by Appointment

ATTENTION MOTORISTS AND HOME OWNERS
We have in Stock the following for icy streets and roads:
SANDEX, 25-lb. bags.
CALCIUM CHLORIDE, 100-lb. bags.
ROAD SALT, 10 lb. bags.
Just what you need for this weather.
HODGINS LUMBER LTD.
KI 3-3155
Morrisburg — Ontario

THE HYDRO-ELECTRIC POWER COMMISSION OF ONTARIO

NOTICE OF EXPROPRIATION BY THE HYDRO-EECTRIC POWER COMMISSION OF ONTARIO, of lands in the Township of Matilda, in the County of Dundas.

PLEASE TAKE NOTICE THAT THE HYDRO ELECTRIC POWER COMMISSION OF ONTARIO under the St. Lawrence Development Act 1952 (No. 2), and all other powers thereto it enabling, has for its purposes TAKEN AND EXPROPRIATED in fee simple lands in the Township of Matilda, in the County of Dundas, in the Province of Ontario, more particularly described in Schedule "A" hereto adn HAS DEPOSITED a plan and description of the said lands in the Registry Office for the Registry Division of the County of Dundas on the THIRTIETH DAY of January, 1958

TO BE used for the construction, maintenance and operation of the works to develop and utilize the power resources of the International Rapids Section of the St. Lawrence River.

AND FURTHER TAKE NOTICE that every person having any claim to compensation, must file the same with The Hydro-Electric Power Commission of Ontario, at 620 University Avenue, Toronto, Ontario, within six months of the receipt of this notice giving particulars of any claim that he may have in respect of this expropriation.

DATED at Toronto this 19th day of February, 1958.

THE HYDRO ELECTRIC POWER COMMISSION OF ONTARIO.
E. B. EASSON,
Secretary.

SCHEDULE "A"

ALL THOSE PORTIONS of Lot "A", Concession 1, Second Range of Lots and Lot 25, Concession 1, First Range of Lots, in the Township of Matilda, in the County of Dundas, in the Province of Ontario, more particularly described as follows:

FIRSTLY:

BEING part of said Lot "A".

COMMENCING at a point in the interior of said Lot "A" which point may be located as follows:

BEGINNING at the Southeast angle of said Lot "A";

THENCE South 61 degrees 00 minutes and 30 seconds West along the Southern limit of Lot "A" afore said 30.00 feet;

THENCE North 28 degrees 02 minutes and 30 seconds West 2153.65 feet to the said point of commencement.

THENCE North 28 degrees 02 minutes and 30 seconds West 869.43 feet;

THENCE South 63 degrees 36 minutes and 30 seconds West 90.27 feet;

THENCE South 31 degrees and 51 minutes East 229.07 feet;

THENCE South 29 degrees and 01 minute East 234.39 feet;

THENCE South 25 degrees and 31 minutes East 409.37 feet;

THENCE North 61 degrees and 58 Minutes East 88.99 feet, more or less, to the point of commencement.

SECONDLY:

BEING part of said Lot "A".

COMMENCING at a point in the Southern limit of said Lot "A" distant 13.00 feet measured South 61 degrees 00 minutes and 30 seconds West along said Southern limit from the Southeast angle of Lot "A" aforesaid;

THENCE South 61 degrees 00 minutes and 30 seconds West still along said Southern limit 17.00 feet;

THENCE North 28 degrees 02 minutes and 30 seconds West 352.37 feet;

THENCE North 89 degrees and 45 minutes East 19.22 feet.

THENCE South 28 degrees 02 minutes and 30 seconds East 343.13 feet, more or less, to the point of commencement;

THIRDLY:

BEING part of said Lot 25:

COMMENCING at the Northeast angle of said Lot 25;

THENCE South 61 degrees 00 minutes and 30 seconds West along the Northern limit of Lot 25 aforesaid 30.06 feet;

THENCE South 29 degrees 09 minutes and 30 seconds East 2205.56 feet, more or less, to the Northern limit of the lands of the Canadian National Railways;

THENCE North 50 degrees 51 minutes and 30 seconds East along said Northern limit 30.46 feet, more or less, to the Eastern limit of said Lot 25;

THENCE North 29 degrees 09 minutes and 30 seconds West along said Eastern limit 2197.17 feet;

THENCE North 28 degrees 02 minutes and 30 seconds West still along said Eastern limit 3.03 feet, more or less, to the point of commencement.

C. W. LLOYD, O. L. S.,
For Chief Surveyor.
SL-6009 9-11c

ONTARIO

ONTARIO FUEL BOARD

IN THE MATTER OF The Municip-Franchises Act, Chapter 249, R.S. O. 1950, Section 8 as amended, and

IN THE MATTER OF Applications by Lakeland Natural Gas Limited for Certificates of Public Convenience and Necessity to construct works and to supply natural gas to the inhabitants of the under-mentioned municipalities.

CORPORATION of the Township of Cramahe.

CORPORATION of the Township of Hope.

CORPORATION of the Township of Osnabruck.

CORPORATION of the Township of Haldimand.

CORPORATION of the Township of Richmond.

CORPORATION of the Township of Tyendinaga.

CORPORATION of the Township of Front of Escott.

CORPORATION of the Township of Front of Yonge.

CORPORATION of the Township of Matilda.

CORPORATION of the Township of Murray.

CORPORATION of the Township of Hamilton.

CORPORATION of the Township of North Fredericksburg.

CORPORATION of the Township of Brighton.

CORPORATION of the Township of Williamsburg.

CORPORATION of the Township of Front of Leeds and Lansdowne.

CORPORATION of the Township of Camden East.

CORPORATION of the Township of Cornwall.

NOTICE OF HEARING

ONTARIO FUEL BOARD hereby appoints Monday, the 17th day of March 1958, at 2.00 o'clock in the afternoon, Eastern Standard Time at the offices of the Board, Suite 311 4 Richmond Street East, Toronto, Ontario, for the hearing of the above Applications and all persons interested therein.

COPIES of the Applications may be inspected and further particulars obtained at the offices of the Clerks of the respective municipal ities, the Applicant, the Solicitors for the Applicant, Messrs. McCarthy & McCarthy, 330 University Avenue, Toronto, Ontario, or this Board.

DATED at Toronto this 26th day of February, 1958.

ONTARIO FUEL BOARD
A. R. CROZIER,
Chairman.

J. J. WINGFELDER,
Commissioner.
10-11c.

DR. D. DOCKSTEADER
VETERINARIAN
CHESTERVILLE, ONTARIO
TELEPHONE 395

M. A. CAMPBELL
SUBSCRIPTION NEWS SERVICE
All Magazines and Newspapers
MORRISBURG ONTARIO

RAYMOND H. ARMSTRONG
Barrister, Solicitor, Notary, Etc.
Telephone KI 3-3061
Res. KI. 3-2124
MORRISBURG — ONTARIO

THOS. BARNHART & SON
Auctioneers
Mariatown — R. R. 1, Morrisburg
PH. KI. 3-2784
18tfc.

G. WILLIAM GORRELL
NOTARY PUBLIC
BARRISTER, SOLICITOR
PHONE KI 3-2577 RES. KI 3-3136

GRAHAM CASSELMAN INSURANCE
Fire, Automobile, Liability
TEL. KI 3-2071
St. Lawrence Street
Morrisburg, Ontario

USE AUTOMATIC LAUNDRY APPLIANCES

live better... ELECTRICALLY

the safe, clean, modern way!

Enjoy new freedom—let modern automatic electric home laundry appliances help you with one of your biggest jobs. An *electric* water heater gives you plenty of hot water . . . an *electric* washer washes your clothes cleaner, quicker—automatically. Whatever the weather, an *electric* dryer dries your clothes sunshine fresh—no heavy loads to carry . . . and then *electric* ironing adds the finishing touches. You'll have the extra time you want to devote to your family, when you live better . . . electrically.

ONTARIO HYDRO

5686A

ELECTRICITY DOES SO MUCH . . . COSTS SO LITTLE

RIVERSIDE HEIGHTS

The second Euchre party in a series put on by the Riverside Sewing Club was held in the school lost Tuesday. Fourteen tables were filled. The prizes were won by Mrs. Garnet Prunner, Mrs. Dalton Harriman, Bill Closs and Gerald Lortie. The door prize was a box of groceries, won by Daphne Casselman. A lunch was then served by the ladies.

Bruce Dowe, local paper carrier for The Daily Standard-Freeholder, was awarded a trip to Montreal last Saturday. Bruce was one of forty-five boys from the St. Lwrence area, who won a new subscriber's con test. A chartered bus took them to Montreal. They were taken on a tour of the CBC Radio and TV studios, The T. Eaton Co., of Montreal, the Montreal Museum, and went swimming at the Y. M. C. A. After a fine dinner at the Laurentien Hotel they were taken to meet he players of the Montreal Canadiens and New York Rangers hockey teams. They watched the Rangers beat the Canadiens 3-2 On the way home, the bus carrying the boys, was hit by a car, causing the bus to go into a snow bank. None of the boys was injured. Another bus brought out from Montreal continued the journey and they arrived home very tired, but happy, after a most exciting day.

Excavation work has begun for the Riverside Lutheran Church.

Mr. George Marcellus had a house moved to his lot in Riverside Hght. this week.

Recently the people of Riverside Heights received a letter from the Post Office Department stating that here is much confusion when our amil is addressed Riverside Heights R. R. No. 1, Morrisburg, Ont. According to the Department, some of our mail is being sent to Riverside, Ontario, near Windsor. The Depart ment asks that we leave off Riverside Heights. We do not think this is fair. Mr. George Jowett, our community committee chairman is writing a letter of protest in the hope that our full mailing address will be resored.

Mr. and Mrs. Jim Draper have returned from a short vacation in Florida.

Mr. and Mrs. Russell Link of Belle ville visited with Mrs. Link and Mr. and Mrs. Gerald Link and family on last week end.

See Us For

STRUCTURAL STEEL, NEW, USED. INCLUDING I BEAMS, ANGLES, CHANNELS, RE-INFORCEMENT RODS, ETC.

PERMANENT TYPE ANTI-FREEZE (Ethylene Glyco! Base)—Per Gallon $2.98.

COMPLTE TRANSMISSION EXCHANGE

SAFETY CLASS SOLD AND INSTALLED FOR EVERY KIND OF VEHICLE, INCLUDING CONSTRUCTION EQUIPMENT.

COMPLETE LINE OF AUTO AND TRUCK PARTS

NEW OR USED WHOLESALE OR RETAIL

PINKUS SALVAGE AND AUTO PARTS

Williamsburg, Ontario Phone KI 3-2759

First with the news..



of your home-town, the City of Cornwall, the Three United Counties and world events !

KEEP WELL INFORMED BY READING THE

CORNWALL DAILY STANDARD-FREEHOLDER

No metropolitan newspaper coming into The United Counties, regardless of cost, can provide as late news developments as THE DAILY STANDARD-FREEHOLDER

In addition to its educational and informative news coverage and a wide selection of news pictures, THE DAILY STANDARD-FREEHOLDER carries many daily features and comics appealing to every member of your family

In areas not serviced by Carriers, the Mail Subscription Rate is:

6 months $6.50

1 Year $12.00

Mail your subscription order direct to The Daily Standard - Freeholder, Cornwall, Ontario.

CARRIER DELIVERY 35c PER WEEK

SUBSCRIBE TODAY!

The Daily Standard-Freeholder Carriers in Morrisburg are:

HARRY NEILD BRUCE DOWE

DONALD WHELAN

BUILDERS SUPPLIES

THE BLACK LUMBER CO.

WE HAVE EVERYTHING

THAT GOES WITH THE TRADE

JUST ASK FOR IT—WE HAVE IT

ESTIMATES FREE — WE DELIVER

THE BLACK LUMBER CO.

W. G. Black, Mgr.

Ph. KI. 3-2188 Morrisburg, Ont.

THE HYDRO-ELECTRIC POWER COMMISSION OF ONTARIO

NOTICE OF EXPROPRIATION BY THE HYDRO-ELECTRIC POWER COMMISSION OF ONTARIO of lands in the Township of Williamsburg, in the County of Dundas.

PLEASE TAKE NOTICE THAT THE HYDRO ELECTRIC POWER COMMISSION OF ONTARIO under The St. Lawrence Development Act 1952 (No. 2) and all other powers thereto it enabling, has for its purposes TAKEN AND EXPROPRIATED in fee simple, lands in the Township of Williamsburg, in the County of Dundas, in the Province of Ontario, more particularly described in Schedule "A" hereto and HAS DEPOSITED a plan and description of the said lands in the Registry Office for the Registry Division of the County of Dundas, on the THIRTIETH day of January, 1958.

TO be used for the construction, maintenance and operation of the works to develop and utilize the power resources of the International Rapids section of the St. Lawrence River.

AND FURTHER TAKE NOTICE that every person having any claim to compensation must file the same with The Hydro-Electric Power Commission of Ontario at 620 University Avenue, Toronto, Ontario, within six months of the receipt of this notice, giving particulars of any claim that he may have in respect of this expropriation.

DATED at Toronto this 3rd day of March, 1958.

THE HYDRO ELECTRIC POWER COMMISSION OF ONTARIO,

E. B. EASSON, Secretary.

SCHEDULE "A"

ALL THOSE PORTIONS of Lot 33, Concession 1, in the Township of Williamsburgh, in the County of Dundas, in the Province of Ontario, and being:

FIRSTLY:

A STRIP of land 20 feet perpendicular width lying North of and adjacent to the Northern limit of the lands of the Canadian National Railways (formerly Grand Trunk Railway) as described in Instrument No. 873 and extending from the Western limit of the East half of the West two-thirds of said Lot 33 to the Eastern limit of the said West two-thirds of Lot 33.

SECONDLY:

MORE Particularly described as follows:

COMMENCING at a point in the interior of said Lot 33 which point may be located as follows:

BEGINNING at the intersection of the Northern limit of the King's Highway with the Eastern limit of the West two-thirds of said Lot 33;

THENCE North 84 degrees and 19 minutes West 325.25 feet;

THENCE North 58 degrees 33 minutes and 30 seconds East 70.47 feet to the said point of commence ment.

THENCE North 31 degrees 26 minutes and 30 seconds West 95.53 fee;

THENCE South 54 degrees and 04 minutes West 70.69 feet;

THENCE South 31 degrees 26 minutes and 30 seconds East 67.74 feet;

THENCE North 89 degrees and 01 minute West 212.70 feet to the Western limit of the East half of the West two-thirds of said Lot 33;

THENCE South 27 degrees 01 minute and 30 seconds East along said Western limit 110.00 feet;

THENCE North 59 degrees 53 min utes and 30 seconds East 168.05 feet;

THENCE South 31 degrees 26 minutes and 30 seconds East to the aforesaid Northern limit of the King's Highway;

THENCE Easterly along said Northern limit to a point drawn on a bearing of South 31 degrees 26 minutes and 30 seconds East through the point of commencement;

THENCE North 31 degrees 26 minutes and 30 seconds West 234.47 feet, more or less, to the point of commencement.

I. K. CHALMERS(O. L. S.)
For Chief Surveyor.

10-12c 5238 et al

ONTARIO

ONTARIO FUEL BOARD

IN THE MATTER OF The Municipal Franchises Act, Chapter 249, R.S.O., 1950, Section 9, as amended, and

IN THE MATTER OF Applications by Lakeland Natural Gas, Limited for approval of proposed By-Laws and Franchise Agreements of the undermentioned municipalities be tween the municipalities and the applicant, granting to the Applicant the right to extend its works and pipes into the said mun icipalities.

AND IN THE MATTER of applications by Lakeland Natural Gas Limited for an Order declaring and directing that the assent of the municipal electors of the municipalities is not necessary to such By-laws

CORPORATION of the Township of Cramahe

CORPORATION of the Township of Hope.

CORPORATION of the Township of Osnabruck.

CORPORATION of the Township of Haldimand.

CORPORATION of the Township of Richmond.

CORPORATION of the Township of Tyendinaga.

CORPORATION of the Township of Front of Escott.

CORPORATION of the Township of Front of Yonge.

CORPORATION of the Township of Matilda.

CORPORATION of the Township of Murray.

CORPORATION of the Township of Hamilton

CORPORATION of the Township of North Fredericksburg.

CORPORATION of the Township of Brighton.

CORPORATION of the Township of Williamsburg.

CORPORATION of the Township of Front of Leeds and Lansdowne.

CORPORATION of the Township of Camden East

NOTICE OF HEARING

The Ontario Fuel Board hereby appoints Monday, the 17th day of March 1958 at 10.30 o'clock in the forenoon, Eastern Standard Time at the Board offices, Room 311, 4 Richmond Street East, Toronto, Ontario, for the hearing of the above Applications and all persons interested therein.

Copies of the Applications, By-laws and Franchise Agreements may be inspected and further particulars obtained at the offices of the Clerks of the respective municipalities, the Applicant, the Solicitors for the Applicant, Messrs. McCarthy anad McCarthy, 330 University Avenue, Toronto, Ontario, or this Board.

NOTICE OF APPLICATION TO DISPENSE WITH THE VOTE OF MUNICIPAL ELECTORS

TAKE NOTICE that at the above public hearing the Board will be asked to issue an order declaring and directing that the assent of the municipal electors to the passing of said By-laws is not necessary.

DATED at Toronto, this 26th day February, 1958.

ONTARIO FUEL BOARD
A. R. CROZIER,
Chairman.

J. J. WINGFELDER,
Commissioner.

10-11c.

STAMPVILLE

The farm forum met at the home of Mr. and Mrs. Vivian Ault with a good attendance Monday night.

Mrs. Glen Shaver spent a day recently in Cardinal, at rer parentay home.

Mrs. Chas. Armstrong and Mrs. ers spent a few days with friends in Montreal and Strathmore, Que.

The community house party was held at the home of Mrs. Glen Shaver on Wednesday afternoon.

We are sorry to report little Steven Shaver confined to his home with the mumps.

Mrs. Diane Keck, Mrs. M. Her- Tuesday afternoon with Mrs. Harold Hudgson.

Mr. and Mrs. Frank Bates and Mrs. T. Willis at Haddo on Wednesday evening.

Mr. and Mrs. Hammie Thompson spent Sunday with Mr. and Mrs. F. Kirkwood of Winchester Springs.

Mr. J. McCaslin of Brockville spent a few days with friends here.

We are sorry to report Mr. Harold Hudgson is a patient intheKingston General Hospital.

OPTOMETRIST

C. S. Kartes, O. D.

236 Pitt St., Cornwall.

EYES EXAMINED

KI. 3-3041

AT THE DUTCH SHOP

SATURDAYS 1:30 to 6:00 P. M.

STARTING MARCH 8th

VICE & CRAIG

FUNERAL DIRECTORS FURNITURE DEALERS

AMBULANCE SERVICE

Phone ZEnith 7-2900 (No Toll Charge) Winchester

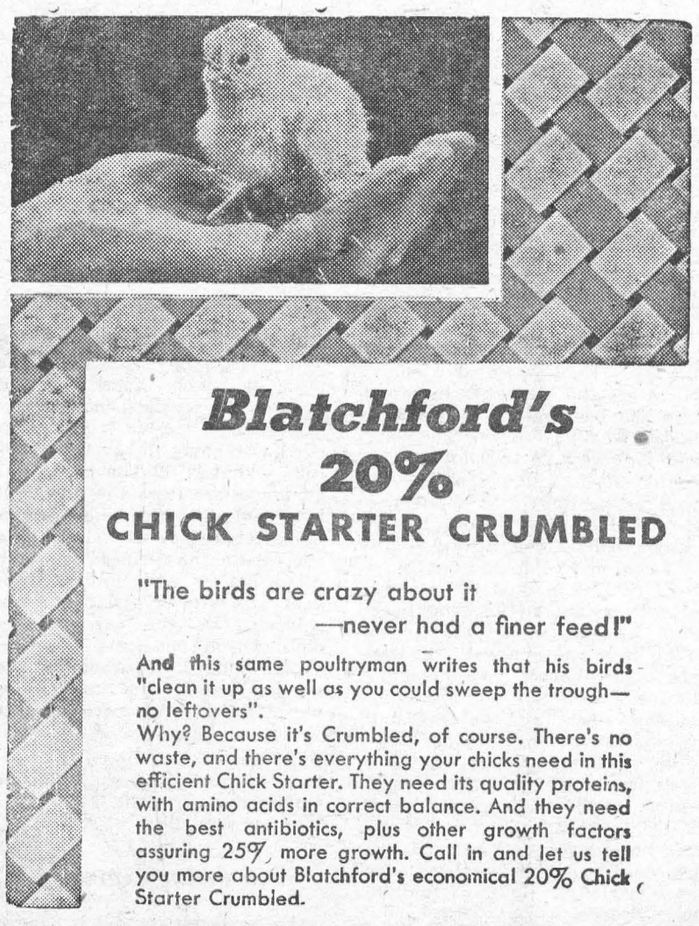

Blatchford's 20% CHICK STARTER CRUMBLED

"The birds are crazy about it —never had a finer feed!"

And this same poultryman writes that his birds "clean it up as well as you could sweep the trough—no leftovers".

Why? Because it's Crumbled, of course. There's no waste, and there's everything your chicks need in this efficient Chick Starter. They need its quality proteins, with amino acids in correct balance. And they need the best antibiotics, plus other growth factors assuring 25% more growth. Call in and let us tell you more about Blatchford's economical 20% Chick Starter Crumbled.

BOUCKS HILL FEEDS

We have a full line of XL Feeds, Mill Feeds and Fertilizers. Custom Grindings, Rolling and Mixing. We are agents for Allis Chalmers Tractors and Farm Machinery.

KI. 3-2409 *WE DELIVER*

SEAWAY TAXI

NOW OPERATING IN MORRISBUURG

24-Hour Service

ANY CALL IN MORRISBURG, 35c DAL OR NIGHT

Taxi Stand at Corner of Highways 31 and 2

For Prompt Service, Phone KI 3-2955

GEORGE SMYTH, Prop.

52p.

Edwin McIntosh

CO-OP AUTO INSURANCE

We can save you money on your Auto Insurance

Give us a Call for Details of Comprehensive Coverage

WILLIAMSBURG TEL. 398-2

DR. K. A. BLANCHER

DENTAL SURGEON

Hours 10-12 a.m.; 2-6 p.m.

Mondays, Tuesdays, Thursdays, Fridays, Saturdays

By Appointment.

EX-SERVICEMAN'S

24-HOUR

CASSELMAN'S RADIO TAXI

PHONE KI 3-2963

For Prompt and Courteous Service

EVERY PASSENGER INSURED

SPECIAL RATES ON

Funerals, Weddings and Out of Town Trips

3 CARS — NO WAITING

DRIVERS:

Bruce Casselman

Arthur Casselman

Allan Casselman

50c FOR ANY TRIP IN TOWN

Double Rates After 12 Midnite

MacKENZIE APPLIANCE SERVICE

DOMESTIC AND COMMERCIAL

REFRIGERATION

WASHERS, DRYERS, RANGES, ETC.

Sales— TV ANTENNA —Service

Phone 410 Morrisburg

COTTAGES TO RENT

WEEKLY OR MONTHLY

SPECIAL RATES

PHONE KINGSDALE 3-2584

EDWARD A. LAPIERRE

Public Accountant

MORRISBURG, ONTARIO

ANNE HIRST
Your Family Counselor

"Dear Anne Hirst:

I need sane and safe advice and I need it now. My husband is good in almost every way, but he is insanely jealous and always has been. He has no reason for it; he is the first and only man I ever cared for. I still love him with all my heart. He won't believe it.

"My family have always been closer than most, and if I call up Mamma or my sister he strides up and down the room like an angry child.

"We have been married eight years, and have a dear little girl. Last year we had expensive medical bills, and I've taken a part time job evenings to help us get out of debt. My husband says I go to work to meet other men! That is nonsense. After spending days cleaning a six-room house and looking after the baby, I'd like nothing more than to stay home with my family at night. I can't help it if there are men in my department. I don't know half of them and don't care to.

My husband's accusations are getting me down. I never cheated on him before we married even when he was in the war. My love for him and the children and my religious faith, would never permit me to be interested in another man if I wanted to, which I don't.

"I could not bear to leave him, but neither can I bear his insinuations much longer. He swears he loves me. If that is true, wouldn't he trust me? I'd do anything to have a quiet, happy family life. Help if you can, please.

WROUGHT-UP WIFE"

* There are husbands who feel
* so inferior to their wives that
* they are jealous of every other
* person she knows; they must
* have daily proof that they
* come first in her affections,
* her thoughts and her plans.
* Jealousy cannot always be en-
* tirely overcome, but it can be
* modified by a wife's increas-
* ed attentions, her subtle flat-
* tery, and by seeking the man's
* advice on even trivial matters.
* He has to be shown that his
* home is his castle where he
* reigns alone.

* Your husbands attitude is
* one of the most trying to
* handle. When he is home, give
* him all the attention you can
* spare from your little girl.
* Employ all your tact. Don't,
* for instance, mention your sis-
* ter at all unless you must, and
* tell your mother you will call
* her daytimes .Remind your
* husband that you cannot ig-
* nore old friends and you do
* not intend to. You may even
* have to threaten to leave.

* He must understand that
* the strain of his jealousy is
* keeping you so unhappy that
* you cannot be an affectionate
* mate nor an adequate mother
* so long as he subjects you to it.
* Some husbands have been
* impressed by this reasoning,
* and overcome their jealous
* fears to a considerable degree.
* I hope yours will.

* * *

CHANGE PARTNERS

"Dear Anne Hirst:

My best friend and I are both 17, and eight months ago we met two boys and have been dating them ever since. I think I am in love, and my friend thinks she is, too; we are very close, and tell each other everything.

"Last week the boys came to us and said they wanted to change girls! Is this awkward, or isn't it? Shall we try it out, or should we be insulted at the idea?

"Would it be disloyal to our special boy if we accepted this crazy idea? We are awfully confused.

* Neither of you is engaged
* to her boy friend, so there's
* no reason you shouldn't ac-
* cept the plan if you want to.
* It might be fun, at that. Of
* course, these boys talked it
* over before they spoke of
* changing dates.
* Should either of you regret
* it, that can be handled when
* the crisis arrives. You girls are
* such good friends that I am
* sure you only wish happiness
* for each other. Take it on, and
* see what happens.

* * *

A jealous husband is one of the most miserable of men. Use patience and tact and never cease your attentions . . . Anne Hirst's sympathy and wisdom can be of service, if you write her at Box 1, 123 Eighteenth Street, New Toronto, Ontario.

Half-Size Step-In
PRINTED PATTERN



4524 SIZES 14½—24½

by Anne Adams

Young, graceful! The sheath silhouette is so flattering to half-sizers — makes you look so narrow through the middle. Choose faille, crepe, wool for this sew-easy Printed Pattern.

Printed Pattern 4524: Half-Sizes 14½, 16½, 18½, 20½, 22½, 24½. Size 16½ takes 3¼ yards 39-inch fabric.

Printed directions on each pattern part. Easier, accurate.

Send **FORTY CENTS** (40¢) (stamps cannot be accepted, use postal note for safety) for this pattern. Please print plainly **SIZE, NAME, ADDRESS, STYLE NUMBER.**

Send order to ANNE ADAMS, Box 1, 123 Eighteenth St., New Toronto, Ont.



SPACE VOLUNTEER—Sue Evans, a professional harpist known in private life as Mrs. Robert Stivers, wants to be the first woman to orbit the earth. Sue said that she had written to Dr. James R. Killian Jr., science adviser to the President, about her space ambitions. For her qualifications she said she was very small, 5'1" and 102 pounds.

Modern Etiquette
by Roberta Lee

Q. When a woman's husband is a "junior," should she also use this affix in her correspondence?

A. Yes, certainly.

Q. Should each guest seat himself at the dinner table as soon as he arrives there?

A. No; until the hostess seats herself, everyone should stand quietly at his place.

Q. When the coffee or tea is very hot, is it proper to use the spoon to sip it?

A. No; the spoon is for stirring only, and when that is done, the spoon is placed in the saucer and remains there. One can only wait until the beverage is sufficiently cool for comfortable drinking.

Q. When someone whom you have just met says, "I am glad to have met you," isn't a smile in reply sufficient?

A. This would seem to have a condescending air about it. It is much better to accompany that smile with a pleasant "thank you."



'SPACEMAN'S' FORMER MARRIAGE REVEALED — Mr. and Mrs. Luraas of Troy, N.Y., look over a bank statement concerning payments made to Mrs. Luraas for the support of her daughter, Heidi. Mrs. Luraas was formerly married to Donald Farrell, the New York airman who recently spent seven days in a space cabin. Their marriage was annulled in April, 1954, although Mrs. Farrell was pregnant. She claims that Farrell is $2,000 behind in support payments for Heidi, but all she wants from him is his consent for her present husband to adopt the girl.

CHRONICLES OF GINGER FARM
by Gwendoline P. Clarke

We are still in the deep freeze — definitely. At this moment it is 10 below zero and there isn't a window we can see out of properly. That is because storm windows were not considered necessary over the plate glass. Which is quite true except in very severe weather. There is a part of each window that is not completely frosted. Through it we can see our neighbours having trouble starting their cars. The little girl next door left home a short while ago and then stood for ten minutes on a cold, draughty corner waiting for the school bus. The wind is howling around the house making weird noises but inside the house we are warm and comfortable. It did occur to us this morning to wonder how much oil the furnace got away with during the night as we didn't set the thermostat back at all. Partner has a fire roaring away on the hearth right now and it looks and feels very cheery. So long as the rough weather doesn't outlast our food supplies we shall be all right. Snow, so far, hasn't been any problem. The white stuff from our one and only snowstorm is still lying around but no more has been added to it.

When I hear the wind I keep remembering what it would be like on the farm. No matter what we did we could never keep the old house warm in a windstorm — partly because we were always afraid of fire. There were 22 lengths of straight smoke-pipe and 4 elbows running from the furnace to the chimney upstairs. Taking them down and cleaning them was quite a job but for safety's sake it had to be done twice during the winter.

What a change there has been in heating systems over the years. In pioneer days wood was the only fuel — pine stumps burnt on the open hearth after tree had been felled. Then came the pot-bellied parlor heaters and the two-hole box-stoves that could be used for cooking as well as heating, split wood being used as fuel. From it we progressed to cookstoves — to soft coal and coke, and finally to hard coal. And then there were oil stoves that would sometimes flare up and smoke the house out. In most homes there was also a one-burner "Fairy lamp" lit for a while to take the chill out of upstairs bedrooms but taken away as soon as the children were warm and cosy in their beds under layers of patchwork quilts — after having undressed ir front of the kitchen fire. Electric heaters couldn't be used because in most homes there was no electricity. By day children were dressed warmly with heavy underwear, and oversocks and gum-rubbers on their feet. They had to walk to school anywhere from half a mile to two miles. But at least they were on the move. As I watched our little neighbour-girl waiting at the corner in the biting wind I wondered which generation of children were the better taken care of.

Coming back to heating again. Wood for heating purposes is a thing of the past in most of central Ontario — except for fireplaces. Instead, think of wide choice we now have in heating our homes. With coal — soft, hard or blower type. Heat can then be distributed through the house by forced air, hot-water pipes or radiant heat under the floors. Instead of coal we can have fuel oil or natural gas to run the furnaces, controlling it thermostatically by the turn of a dial in the hall.

It is all very wonderful but I doubt if we really appreciate our modern heating systems — except when the power gives up the ghost. Then we feel hard done by and cry to high heaven and wonder why the hydro commission doesn't look after things better!

There used to be another type of fuel in common use out west when we lived there. I was reminded of this the other night on TV when a man was told to "get a good fire going with buffalo chips". Partner and I wondered how many people would know what he meant. We knew, because where we lived there was a good supply of "cow-piles". Cow-chips I would have you know were sun-baked dung that could be picked up from the pasture. Many is the time I went out after supper, carrying a sack and picked up our fuel supply for the next day. It was bone-dry, light in weight, and entirely odorless. But what a fire it would make! Many a fine batch of homemade bread came from an oven heated by cow-chips in the stove.

We wouldn't want to back to old-time heating — or plumbing — but I do hope stories of the past will be handed down through the ages lest modern living be taken too much for granted. I was going to say "easy living" — but is it? The more conveniences we have the harder it is to deal with adverse conditions unexpectedly. A car stalls in a snowdrift; the driver gets out, often hatless and without rubbers. His wife or girl friend sits shivering in the car, scantily clothed and on her feet spike-heeled pumps. Weatherwise we always hope for the best but we never seem to prepare for the worst.

Tomorrow I'm supposed to attend a meeting. I shall not be among those present. I'm a fair-weather traveller!

WANTED VARIETY

An appilcant for a job handed in testimonials he had obtained from three clergymen.

The employer quickly thumbed through the letters.

"We don't work here on Sundays," he remarked. "Haven't you a reference from someone who sees you on week-days?"

The New French Youth — A Straight-Laced Generation

By TOM A. CULLEN
NEA Staff Correspondent

Paris — NEA — Is French youth laxer in its morals than its elders? Is there more immorality in France today than before the war?

A recent survey of people, aged 18 to 30, came up with this shocker: French youth today is far more moral than its elders.

On the whole, the young people interviewed were straight-laced, some even puritanical, in their attitudes towards free love, marriage and fidelity.

Surprisingly, nearly half (47 per cent) of those interviewed have already settled down in marriage, the majority of these being occupied with raising families.

The eight million persons between the ages of 18 and 30 in France today are the vanguard of a revolution that is as profound in its implications as that of 1879. They are rejuvenating France.

In 1970 France will be the youngest nation in Europe, its present rate of population growth exceeding that of all its neighbors. Before the war it was known as a "dying nation" where deaths actually exceeded births.

What will be the impact of this new generation on French life? It is a generation to whom Hitler is just a name, the Nazi occupation and the resistance merely dim memories.

Its idols are the doe-eyed Brigitte Bardot and 22-year-old novelist Francoise Sagan, whose proneness for fast cars and smash-ups ("It's exhiliratiing to miss death by inches") has made her the female James Dean.

What does this new generation want? Where is it going? Here are some of the answers supplied to L'Express in its survey:

Are you happy? Eighty-five per cent claim to be happy; and of these, 24 per cent to be very happy. Women are happier than men; married persons happier than single.

Is love important? Forty-eight per cent declared it very important, while another 32 per cent found it rather important. Typical reply: "Love? Oh boy! It's as important as life itself. And then, it's the only luxury we can afford these days." Trial marriage, however, is frowned upon, particularly by working class and rural youth. "It sabotages marriage," is a typical response.



IDOL SAGAN: Fast cars made her a female James Dean.

Does fidelity seem essential? Nine out of ten (91 per cent) find it essential. Says a resigned husband: "With four kids, one is no longer a teen-ager; the fire dies down."

What is France's No. 1 problem? Algeria, 28 per cent; to find a stable government, 24 per cent; the stability of the franc, 15 per cent.

What is good in France, what bad? About all that youth can find to praise are the postal service, French railways and personal freedom. Rated as bad are politics (96 per cent), the government, economics and housing.

"What's wrong?" echoes a shop-keeper. "Everything . . . There is no authority, only anarchy. We need a strong man in the government."

Replies a school teacher: "The history of France is glorious, its countryside is beautiful, its food is good and its wine. Everything else stinks, starting at the top."

How about a Socialist society? Nearly half don't know; 24 per-cent favor Socialism, 28 per cent are against it.

Would they sacrifice their lives for something? Forty-two per cent give a flat No, while 17 per cent don't know. Of the remaining 41 per cent, only one in four is willing to risk his life for his country.

Heroics are out: "If heroes exist, they are more likely to be firemen than soldiers," says a worker, while a clerk finds that, "Heroes are those who suffer in silence the stupidity of others."

Conclusions: French youth is selfish, materialist-minded, and concerned almost solely with the pursuit of personal happiness —



IDOL BARDOT: Infidelity is out, but Brigitte is in.

but probably no more so than American, Russian or British youth.

Its politics, as well as its morals, are conservative; but it is inclined to be pessimistic concerning its influence on French affairs (52 per cent of those polled feel themselves to be at the mercy of events, instead of shaping them). It is probably no worse nor better than preceding generations.

TEDDY BEAR SAVES OWNER'S LIFE

A large teddy bear which she had just been given saved the life of two-year-old Erika Muller in Essex. She dropped the bear from a fourth floor window and while looking down to see where it had gone, Erika tumbled out and landed — on the bear. She suffered a few bruises and scratches.

WINK CAUSED RETRIAL

Catching a juror winking at a woman witness at a trial in Sydney, Australia, a District Judge immediately apprehended the culprit and ordered a new trial.

The offending juror explained: "I caught the lady's eye, and my mother taught me it was polite to acknowledge a greeting."

Half-Yard Apron



628

by Laura Wheeler

So thrifty! Each of these pretty aprons takes only one-half yard! Use scraps for pocket. Make the gay designs for hostess, shower gifts.

Pattern 628: transfers, tissue pattern for making three half-aprons. Medium size only.

Send **THIRTY-FIVE CENTS** (stamps cannot be accepted, use postal note for safety) for this pattern to Laura Wheeler, Box 1, 123 Eighteenth St., New Toronto, Ont. Print plainly **PATTERN NUMBER**, your **NAME** and **ADDRESS.**

As a bonus, TWO complete patterns are printed right in our LAURA WHEELER Needlecraft Book. Dozens of other designs you'll want to order — easy fascinating handwork for yourself, your home, gifts, bazaar items. Send 25 cents for your copy of this book today!

The GREEN THUMB

by Gordon Smith

Thanks to the plant breeders it is now possible to get a much longer supply of tender vegetables just at their best. Corn is a notable example. Not so long ago there was very little choice, mostly just one Golden Bantam and one or two whites like the old Country Gentlemen or Stowell's Evergreen. Moreover in a great many places we couldn't get a variety hardy and quick enough to be sure of a crop. It is very different now. With the new hybrids we can sow an early, medium and late and have a continuous feast from 65 days or even less onward. And there has been a lot of similar improvement in other vegetables too. They grow faster, are more tender, yield bigger crops and are more resistant to disease and bugs.

Like women's styles, flowers and vegetables are constantly changing but for the latter at least these changes are an improvement.

LABOUR SAVERS

There are all sorts of new things in the seed stores now that will help make gardening easier and more interesting, short cuts, back savers, new weed and pest controls.

For instance there are metal and other strips on the market that are used to keep grass out of flower beds and flowers out of grass. Sunk flush with the ground they are invisible and one can run the lawnmower or edging tool right over them.

There are new chemicals which will kill twich grass and all sorts of other weeds. Some are dug in, some are sprayed on. They will save a lot of hard work. There are soil conditioners and chemicals to turn refuse into valuable humus.

There are our old friends the little waxed paper tents, that look like straw hats. These are really minature greenhouses only they require much less attention. They are used for placing over tender plants like tomatoes, petunias and such things which we can set out two or three weeks earlier if we keep them covered with these inexpensive caps until weather is safe and warm. We can also use over tiny beds where we have sown extra flowers or melons or cucumbers and thus lengthen the season by nearly a month.

In the new tools, hand and power, there are a great many useful labour savers. There are sweepers that keep lawns looking like fine broadloom, special edging tools that eliminate stooping, automatic watering hoses and sprinklers, long handled hoes, rakes and cultivators to save backs, dusters, sprayers, both hand and power operated.

There are flowers, feeds, shrubs and other things that are used to attract the birds and there are whirling devices and noises makers to do the very opposite.

STRAIGHT ROWS HELP

Using a string to keep vegetable rows straight and regular spacing within the rows is not just an indication of neatness or fussiness. The wise gardener does this so that he will know where to expect the things he has planted and thus can safely cultivate even before they come up.

Corn and potatoes and many other things, and especially the first sowings, may take a week or more to show up. If we wait until they are plainly seen we may have a weed battle on our hands. If we mark the rows and know that each hill within the row is say 18 inches or two feet apart, then we can go ahead and cultivate right from planting time and weed killing will be no trouble at all. As a matter of fact one is quite safe to cultivate both corn and potatoes lightly right over rows for the first time or two.



OPENING WITH A BANG – Spring training is a time when rookies try their hardest to make the big leagues and even old pro Freddie Hutchinson shows the determination of a youngster. The St. Louis Cardinals' manager was batting out fly balls for outfield prospects.

Britain Through As Major Power?

Joseph Alsop, an astute if seldom optimistic observer of the world scene, has revisited London and set in motion a debate among British writers, publishers, and politicians by concluding that Britain is on the verge of accepting defeat in its efforts to remain a major world power.

The Alsop thesis is partially documented by such attitudes as that of Ludovic Kennedy, nearly successful Liberal Party candidate in the recent Rochdale by-election. Mr. Kennedy takes as his political premise that Britain no longer can afford to be both a great nuclear power and also a welfare state, and hence had better give up trying to be a great nuclear power.

What might be called the Alsop-Kennedy debate bears heavily on Britain's future value to the United States as an ally. If the alternative is as clear and simple as Mr. Kennedy puts it and a choice is forced on the British nation, the chances are it would elect to subside into being a welfare state, at which point the United States would cease to possess the invaluable partnership of a robust and sometimes independent thinking ally — and Alsop premonitoins of Western doom would appear to have further support.

But what is the real proportion of these matters?

Beyond doubt Britain, like all Western countries, is passing through a phase of truly agonizing reappraisal of its world role. The road ahead is not clear or easy, and there is a confusion of conflicting views about how the compass course should be set. Problems are infinitely less simple than in the days of World War II, when it was just a matter of straining to the utmost to make headway against the purposes of our enemies.

For example, does it really make sense for Britain to spend a substantial proportion of its budget on being a nuclear power when Washington disposes of probably enough nuclear power to serve the purposes of military deterrence? Would it not make as much or more sense for Britain to leave the deterrent role to its bigger and richer ally and concentrate instead on complementing United States deterrent power with conventional weapons and forces? There might be more need for the conventional power someday, and it is increasingly in short supply.

These are valid questions, although the answers are not clear. Many London thinkers are seeking the answers without claiming to know them. But the budgetary saving would be smaller than would seem reasonable to expect. Only about a fifth of the British military budget actually goes for nuclear power, and some of this would be spent on research for peacetime purposes anyway.

Again, what is Britain's future pattern of relations? Can it find its destiny primarily with the Commonwealth or with the United States or should it at long last cast in its lot with Western Europe? There are strong arguments in favor of each one of the three courses, but as yet the argument is not conclusive.

It is an interesting commentary on the difficulty of the problem that Harold Macmillan started his prime ministry on a policy of moving toward Western Europe and found himself after his first year closer to Washington and much further away from Paris and Berlin.

The idea of British participation in either a European customs union or free trade area is apparently in abeyance. Yet, at the very moment when the project of economic integration with Western Europe seems to have been downgraded, the American economy hesitated enough to raise grave doubts about the wisdom of tying closer ties across the Atlantic as an alternative.

For Britain the course ahead is definitely unclear alike in military, political, and economic affairs. It cannot abandon a world role in any one of the three areas. For one reason, its welfare state is based on world trade without which there would be major unemployment at home. Britain is the last country in the world which could afford economic isolation. And if it must trade, it also must preserve its Commonwealth ties, its alliance ties, and that means inevitably a share in the defense of the alliance.

No one yet has come along who can see the right way ahead as clearly as Winston Churchill did during the war and thus be able to convince all others. Until such a person does emerge, there will be conflict of council in Britain and agonizing reappraisal there as in other allied countries.

A new sense of vision certainly is needed for the whole Western alliance. Until it emerges, there is bound to be confusion and perplexity. But it is out of just such perplexity that new vision is generated. —By Joseph C. Harsch in The Christian Science Monitor.

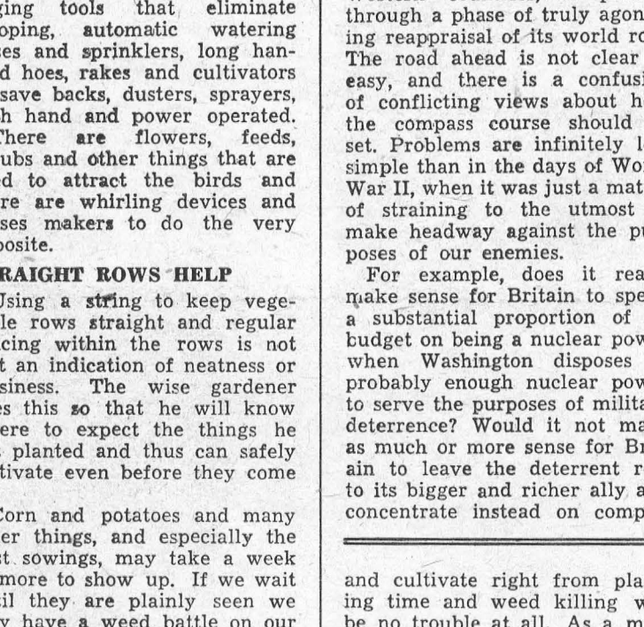

ARCH OF TRIUMPH—Crowds of cheering Syrians parade under an arch in Damascus as they carry banners bearing the picture of Egyptian President Gamal Abdel Nasser. They're celebrating the outcome of the plebiscite in Syria and Egypt which almost unanimously approved the merger of the two countries. They also approved Nasser as the first President of the United Arab Republic.

REAL DELICACY

"My wife is a remarkable cook," said the city man. "She's always trying out some new recipe. Yesterday she met a friend who had lived in the East and she gave her a recipe for Chinese trifle. So she made it."

"What did it taste like?"

"Rice pudding."

MERRY MENAGERIE

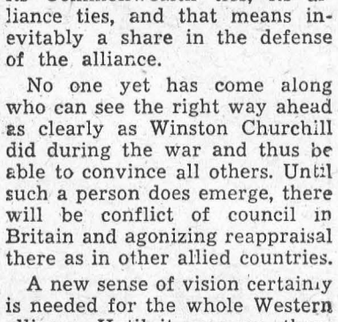

"Better stick in a couple more, just to make sure!"

. : . CLASSIFIED ADVERTISING . : .

AGENTS WANTED

EXCLUSIVE Dealer each Town City to sell exclusively our fuel oil conditioner. Every home, Hardware Store and Fuel Oil Dealer a prospect. Special prices 45 gallon drums for fuel oil dealers. Our product is guaranteed to eliminate sludge and water in oil tanks. Prevents soot and carbon. Improves combustion. Saves on oil. No sputtering or smoky fires. Reduces corrosion in fuel tank and lines. 12-16 fluid ounce container to case $11.75. Order now.
Conrad Heating and Manufacturing Company
995 Notre Dame West Montreal, P.Que.

GO INTO BUSINESS for yourself. Sell our exciting housewares, watches and other products not found in stores. No competition. Profits up to 500%. Write now for free colour catalogue and separate confidential wholesale price sheet. Murray Sales, 3822 St. Lawrence Montreal.

ARTICLES FOR SALE

LADIES! — IT'S TRUE COTTON SUGAR SACKS
(Bleached sparkling white and ironed)
4 FOR $1.00
London Bag Co., 443 South St.
London, Ont.

BABY CHICKS

MAXIMUM profits with the right chicks. We have them, variety breeds. Prompt shipment. Pullets, day-old, and started. April-May broilers should be on order. (Ames-In-Cross pullets) Bray Hatchery, 120 John N., Hamilton, or local agent.

EXTRA INCOME

BIG Profits! Hybrid Earthworms for bait, compost, etc. Easy to raise in basement, backyard, full information 35¢. A. Howl, 1106 Glencairn Ave., Toronto 19.

INSTRUCTION

EARN more! Bookkeeping Salesmanship, Shorthand, Typewriting, etc. Lessons 50¢. Ask for free circular. No. 33.
Canadian Correspondence Courses
1290 Bay Street Toronto

MACHINERY

BATTERY operated electrical portable crane on rubber wheels, swing turntable, 20-foot boom, 4-wheel drive. Gatchell Auto, Sudbury, Ont.

FOR sale all makes and models of rebuilt chain saws from $50.00 and up. Write for our latest listing to: Miller Power Tools 519 Simpson St., Fort William, Ont.

MECHANICAL PARTS REPAIRS

SAVE $$ on expensive ring job! Vermiculite "Compression-Seal" seals rings pistons. Gives new motor performance. Proven product guaranteed. $3.95, Burman's Enterprizes, Dept. G. Campbell's Bay, Quebec.

DIESEL FUEL INJECTION PARTS AND SERVICE
FOR Bryce, Caterpillar, Ford, C.A.V., American Bosch, etc. Dems Ltd., Thornhill, Ont.

MEDICAL

IT'S EXCELLENT. REAL RESULTS AFTER TAKING DIXON'S REMEDY FOR RHEUMATIC PAINS AND NEURITIS
MUNRO'S DRUG STORE
335 ELGIN, OTTAWA
$1.25 Express Collect.

How Can I?

By Anne Ashley

Q. How can I clarify coffee?

A. Before the percolator begins to boil, add the shell of an egg and see how it clarifies the coffee.

Q. How can I clean the clogged burners of a gas stove?

A. Nothing is better for this purpose than a pipestem cleaner. It will remove all the dirt.

Q. How can I treat bruises from swelling?

A. By applying immediately a cloth about five folds in thickness, dipped in cold water. When the cloth becomes warm, renew the wetting.

Q. How can I prevent mist forming on eyeglasses when coming from the outside air into a warm room?

A. Try the following method: Mix olein-potash soap with about three per cent glycerin and a small amount of oil of turpentine, and polish the lenses with this solution.

MEDICAL

POST'S ECZEMA SALVE
BANISH the torment of dry eczema rashes and weeping skin troubles. Post's Eczema Salve will not disappoint you. Itching, scaling and burning eczema; acne, ringworm, pimples and foot eczema will respond readily to the stainless odorless ointment regardless of how stubborn or hopeless they seem.
Sent Post Free on Receipt of Price
PRICE $3.00 PER JAR
POST'S REMEDIES
2865 St. Clair Avenue East
TORONTO

OPPORTUNITIES FOR MEN AND WOMEN

FLORIDA! Complete Sunday papers from Tampa, St. Petersburg, Bradenton, $1.00 each, all three $2.00 postpaid. Pasadena Press, 3130 22nd Avenue, St. Petersburg 12, Florida.

BUY wholesale $27.95, retails $79.95, men's 30 jewel Swiss automatic self-winding calendar watch. 2 year warranty, money back guarantee. Write for free catalogue.
DAMAR IMPORTERS
21 Westmount Ave., Toronto.

BE A HAIRDRESSER
JOIN CANADA'S LEADING SCHOOL
Great Opportunity
Learn Hairdressing
Pleasant, dignified profession; good wages. Thousands of successful Marvel Graduates.
America's Greatest System
Illustrated Catalogue Free
Write or Call
MARVEL HAIRDRESSING SCHOOLS
358 Bloor St. W. Toronto
Branches:
44 King St. W., Hamilton
72 Rideau Street, Ottawa

PATENTS

FETHERSTONHAUGH & Company
Patent Attorneys, Established 1890
600 University Ave., Toronto
Patents all countries.

PERSONAL

UNWANTED HAIR
VANISHED away with Saca-Pelo. Saca-Pelo is different. It does not dissolve or remove hair from the surface, but penetrates and retards growth of unwanted hair. Lor-Beer Lab. Ltd., Ste. 5, 679 Granville St., Vancouver 2 B.C.

PERSONAL

$1.00 TRIAL offer. Twenty-five deluxe personal requirements. Latest catalogue included. The Medico Agency, Box 22 Terminal "Q" Toronto, Ont.

SWINE

YORKSHIRES For Sale – Boars from qualified parents; two second and fourth litter registered sows due April; five bred gilts. Wilfred Rhame, Route 1, Moorefield, Ont.

WANTED

STEAM traction or portable engine wanted. Also want catalogues on engines, threshers, wagons, and buggies. State price, etc., first letter.
Box 165
123 Eighteenth Street, New Toronto, Ontario.

WANTED – old colored pictures published by Currier and Ives. Send titles for offers. Also paintings by the Canadian artists Krieghoff and Kane.
ALFRED R. DAVISON
East Aurora N.Y.

ISSUE 11 — 1958

ITCH STOPPED IN A JIFFY or money back
Very first use of soothing, cooling liquid D.D.D. Prescription positively relieves raw red itch—caused by eczema, rashes, scalp irritation, chafing—other itch troubles. Greaseless, stainless. 39¢ trial bottle must satisfy or money back. Don't suffer. Ask your druggist for D. D. D. PRESCRIPTION.

YOU CAN SLEEP TO-NIGHT
AND RELIEVE NERVOUSNESS ALL DAY TO-MORROW!
To be happy and tranquil instead of nervous or for a good night's sleep, take Sedicin tablets according to directions.
SEDICIN® TABLETS $1.00—$4.95
Drug Stores Only!



Olivetti Studio 44

The Studio 44 is a small machine for the office or private study. Its work is consistently of the very highest quality. It has all the characteristics, robustness and stability of a standard-size machine combined with the elegance and easy transportability of a portable.

Olivetti (Canada) Ltd.
TORONTO—237 Yonge Street—Tel.: EMpire 2-2781
Branches at:
HAMILTON—398 Main Street East—Tel.: JA. 9-3370
KITCHENER—93 Ontario Street South—Tel.: SH. 5-4731
Olivetti dealers in all cities across Canada. Write for the name of your nearest dealer to Dept. A. Olivetti (Canada) Ltd., 237 YONGE STREET, TORONTO.

CUNARD TO EUROPE
WINTER AND SPRING SAILINGS
TO BRITISH PORTS: First Class from $262 Tourist Class from $175
At Thrift-Season Rates ROUND TRIP FOR AS LITTLE AS $350
TO FRENCH PORTS: First Class from $272 Tourist Class from $180

VESSEL	From HALIFAX	To	VESSEL	From NEW YORK	To
CARINTHIA	Sat. MAR. 8	Cobh, Liverpool	CARINTHIA	Fri. MAR. 7	Cobh, Liverpool
SAXONIA	Fri. MAR. 14	Havre, London (Tilbury)	SAXONIA	Thurs. MAR. 13	Havre, London (Tilbury)
SYLVANIA	Sat. MAR. 22	Cobh, Liverpool	PARTHIA	Fri. MAR. 14	Liverpool
IVERNIA	Fri. MAR. 28	Havre, London (Tilbury)	QUEEN ELIZABETH	Wed. MAR. 19	Cherbourg, Southampton
CARINTHIA	Sat. APR. 5	Cobh, Liverpool	SYLVANIA	Fri. MAR. 21	Cobh, Liverpool
* SAXONIA	Fri. APR. 11	Havre, London (Tilbury)	IVERNIA	Thurs. MAR. 27	Havre, London (Tilbury)
	From MONTREAL		MEDIA	Fri. MAR. 28	Liverpool (via Bermuda)
* SYLVANIA	Wed. APR. 16	Greenock, Liverpool	*QUEEN ELIZABETH	Wed. APR. 2	Cherbourg, Southampton
† * IVERNIA	Thurs. APR. 24	Havre, London (Tilbury)	*CARINTHIA	Fri. APR. 4	Cobh, Liverpool
* CARINTHIA	Wed. APR. 30	Greenock, Liverpool	*QUEEN MARY	Wed. APR. 9	Cherbourg, Southampton
* SYLVANIA	Thurs. MAY 8	Greenock, Liverpool	*SAXONIA	Thurs. APR. 10	Havre, London (Tilbury)
† * SAXONIA	Thurs. MAY 8	Havre, London (Tilbury)	*PARTHIA	Fri. APR. 11	Liverpool
* CARINTHIA	Thurs. MAY 22	Greenock, Liverpool	*QUEEN ELIZABETH	Wed. APR. 16	Cherbourg, Southampton
† * IVERNIA	Thurs. MAY 22	Havre, Southampton	*BRITANNIC	Wed. APR. 16	Cobh, Liverpool
* SYLVANIA	Fri. MAY 30	Liverpool	*MAURETANIA	Tues. APR. 22	Cobh, Havre, Southampton
† * SAXONIA	Thurs. JUNE 5	Havre, Southampton	*QUEEN MARY	Wed. APR. 23	Cherbourg, Southampton
* CARINTHIA	Fri. JUNE 13	Greenock, Liverpool	*MEDIA	Fri. APR. 25	Liverpool
† * IVERNIA	Fri. JUNE 13	Havre, Southampon	*QUEEN ELIZABETH	Wed. APR. 30	Cherbourg, Southampton
			*QUEEN MARY	Wed. MAY 7	Cherbourg, Southampton

† Calls at Quebec * Summer Season Rates Apply.

MAURETANIA
Cruises to the West Indies
MAR. 22—15 days—from $400.
APR. 8—12 days—from $315.

See your local agent—
No one can serve you better
CUNARD LINE
Tel: EMpire 2-2911
Corner Bay & Wellington Sts., Toronto, Ont.

Bring your relatives or friends from Europe.
Prepay their passages in Canada
Inquire about Canadian Government Assisted Passage Loan Scheme

Local and General

Mr. and Mrs. Ralph Nelson of St. Joseph's Island visited this week with Mrs. Luke Mallen and Mr. and Mrs. T. W. Bouchard.

Morrisburg Midget Hockey Team, fresh from their resounding triumph against Prescott, are now awaiting their next round in the district playdowns. On Monday night at Prescott they defeated the Fort town team 5-1 and on Thursday night at Winchester they lashed their rivals by a 2-0 score.

Mr. and Mrs. Jack Bruce of Kingston were in town last week.

Mr. Gordon Thom motored to Florida last week end accompanied by his mother, Mrs. Walter Thom and Harrington. The latter two are spending a few weeks in the South.

Plan to attend the Bridge and Euchre in the Public School Auditorium on Monday night at 8 p.m. Program. Good Prizes. Door Prize. Refreshments. All for $1.00.

Many friends in Morrisburg will regret to learn that Mrs. Vane Schell has returned to hospital in Cornwall after undergoing an operation there some time ago.

BORN — At Winchester Memorial Hospital on February 28th, to Mr. and Mrs. Dwight Droppo of Chesterville (nee Louise Casselman a son.

BORN—At Winchester Memorial Hospital on Sunday, March 9, 1958, to Mr. and Mrs. Wm. Armstrong of Williamsburg, a daughter.

TO RENT

HEATED APARTMENT, also Furnished Room. Apply to
G. WM. GORRELL
Morrisbur, Ont.
2tfc.

AVAILABLE IMMEDIATELY, Modern unfurnished, ground floor apartment, 2-room; heated, electric it and water included. Apply
GORDON W. THOM,
KI. 3-3055, Morrisburg.
11c.

10-ROOM HOUSE on No. 401 Highway, in good condition. Comfortable. May be divided. Electricity, good well and cistern.
CARL G. CASSELMAN,
Ph. KI. 3-2741, Morrisburg.
INGLESIDE, R. R. 2.
11-12p.

M. A. CAMPBELL
GENERAL INSURANCE
Agent: Royal Life Insurance Co.
Morrisburg, Ont.

FOR SALE

10-ROOM HOME for Sale at Burritt's Rapids on the Rideau River, reasonably priced. Each side contains living room, dining room, kitchen downstairs, 2 bedrooms, separate halls upstairs. Separate Stairs. Furnace installed. Plumbing one side. Large lot. Low taxes. Write to
BOX 42,
Burritt's Rapids, or phone
Kemptville 663-r-15
9-11c.

8-RCOM HOUSE and 3 acres of land, 3 miles from Morrisburg, in 2nd Concession. Hydro. Barns and Attached Garage.
KENNETH CASSELMAN,
Morrisburg, Ontario.
R. R. No. 4
9-10-11p.

3-BEDROOM BUNGALOW Built in 1955. New Fence and Lawn. Low Down Payment. Bal. as rent. Apply
Box 385,
Morrisburg.
10tfc.

QUANTITY DRY CEDAR WOOD—Delivered $4 cord.
CARL G. CASSELMAN,
Ph. KI. 3-2741, Morrisburg.
INGLESIDE, R. R. 2.
11-12p.

FARMSTEAD IMPROVEMENT MEETING

I.O.O.F. HALL
Williamsburg
WEDNESDAY, MARCH 19th
at 8.00 p.m.

Guest Speaker: Mr. Alex McTaggart of the Ontario Association of Agricultural and Horticultural Societies.

ALL WELCOME

Sponsored by the Dundas Farmstead Improvement Committee

THE PRESBYTERIAN CHURCH IN CANADA

KNOX CHURCH, MORRISBURG
"The Church With the Chimes"
Rev. John Hardwick, Minister
3rd Sunday in Lent—
10 a.m. — Sunday School and Bible Class.
11 a.m.—Lenten Service.
"Inaction"
Visitors are Never Strangers At Knox

ST. JOHN'S AND ST. PAUL'S EV. LUTHERAN CHURCH

4th Sunday in Lent—
10 a.m.—The Service.
11 a.m.—Sunday School.
Wednesday—
7.30 p.m.—Lenten Service.
EVERYBODY WELCOME

ST. JAMES CHURCH

4th Sunday in Lent—
10 a.m.—Sunday School
11 a.m.—Choral Communion.
Wednesday—
10 a.m.—Holy Communion
In Vestry Chapel.
7 p.m.—Choir Practice.
Rector, Rev. Dr. L. C. Scott in charge of services.

THE UNITED CHURCH

Morrisburg, Ontario
Sunday, March 16th, 1958—
9.45 a.m.—Sunday School.
11 a.m.—Nursery.
Juniior Congregation at 11 a.m.
11 a.m.—Public Worship.
LENTEN SERIES SERMONS:
If transportation required, phone KI. 3-2004.
Monday Afternoon—
Youth Study Bible Class.
Tuesday at 7.30 p.m.—
Woman's Association.
Wednesdau Afternoon—
Junior Choir.
Wednesday at 8 p.m.—
Young Adults.
Thursday, 7.30 p.m.—
Women's Missionary Society.
Friday, 7.30 p.m.—
Senior Choir.
HOLY COMMUNION Sunday, March 30th.
Good Friday Services at 11 a.m. April 11th.

CARD OF THANKS

To all my friends in this district, I wish to say "Thank You" for the many cards received while I was a patient in Kingston General Hospital. I would like to say a special "Thank You" to Dr. A. T. Shannette for his kindness, to the elders of Williamsburg United Church and to the students of my bus for the lovely plants I received. These were all deeply appreciated.
OLIVER SMYTH.

CARD OF THANKS

We wish to extend our heartfelt thanks and appreciation for the acts of kindness, messages of sympathy and beautiful floral offerings received from our kind friends and neighbours during our recent bereavement in the loss of our beloved Wife and Mother, Caroline Beckstead. Special thanks to Dr. Robertson and the Rev. Allen.
HAMILTON BECKSTEAD
AND FAMILY.



A. CLAIR CASSELMAN

LAWYER, PRESCOTT, ONT.

RESPECTFULLY SOLICITS YOUR SUPPORT

MON. MARCH 31

VOTE PROGRESSIVE—CONSERVATIVE

SPENCER CORSETS AND BREAST SUPPORTS
Individually Designed
FLORENCE McGANNON
Corsetiere.

CHICKS

STARTED PULLETS — Two to five week old Red Rock, Rock x Leghorn and Leghorn Pullets from Governemnt approved flocks, bred for high egg production and large egg size. You get the high egg price and make more profit with early hatched pullets. Call in or write for Price Lists to
ELLIS CHICK HATCHERY,
South Mountain.
Phone 607-21.
3tfc.

NOTICE

TO TAKE IN LAUNDRY; to do Home Baking, and Plain Sewink; Also will Baby-Sit.
MRS. GEO. KIERSTEAD
KI. 3-2038
9-11p.

IN MEMORIAM

GAMBLE—In loving memory of our Dear Mother, Mrs. Arthur Gamble, who died March 5th, 1957.
Nobody knows our sorrow,
Nobody sees us weep,—
But they little know the heartache
That within us we must keep.
—HELEN WOOD AND
MARION SMITH.

BOARDERS WANTED

COMFORTABLE ROOMS & BOARD
Available Immediately.
TEL KI. 3-2522
3tfc.

WOOD FOR SALE

A QUANTITY OF DRY WOOD For for Sale. Price $5.00 to $5.50 per cord, delivered.
ROSS H. BECKSTEAD
Williamsburg
Ph. KI. 3 2103
4tfc.

OTTAWA TEACHERS' COLLEGE

ONE-YEAR AND TWO-YEAR COURSES are offered leading to an Interim Elementary-School Teacher's Certificate, valid in the elementary schools of Ontario.

TERM OPENS SEPTEMBER 9, 1958. Descriptive booklet "Teaching in the Elementary Schools of Ontario," free on request.

ACADEMIC REQUIREMENT FOR ADMISSION:

ONE-YEAR COURSE: Standing in eight Grade 13 papers, one of which shall be English Composition or English Literature.

TWO-YEAR COURSE: Secondary School Graduation Diploma of the General Course.

INTERVIEWS WITH APPLICANTS are conducted by the Committee of Selection. Secondary school students interested in entering Teachers' College should apply for interview through the principal of their secondary school. Other applicants should write to:

THE PRINCIPAL, OTTAWA TEACHERS' COLLEGE
195 ELGIN STREET

FUNERAL AND AMBULANCE SERVICE
FURNITURE DEALER
H. C. FAIRBAIRN

PHONE COLLECT TO:
IROQUOIS — *OL. 2-4775*
WILLIAMSBURG — *KI. 3-2256*
Successor to G. Leonard Keck

This Coupon is Worth $15.00
On the Purchase of
1 Inch Lumber
$175 00 A TRUCK LOAD
Bring to TEPERMAN & SONS, LTD.
Wrecking Town of Morrisburg, Ont. KI 3-2891

BIG, BOLD, BEAUTIFUL...and low-priced, too!



You're looking at another delighted Dodge family . . . this one beaming over their stunning new Mayfair 4-door sed

Feature for feature...you get more for your money...1958 DODGE

Nowhere in Canada is there so much car on one set of smooth-riding wheels for such a modest, money-saving price as DODGE!

Take a good long look at what today's Dodge price can park in *your* driveway! A low, wide and handsome beauty, styled to make Dodge the talk of the town. And advanced features that other low-priced cars *can't* offer you.

Push-button fully automatic transmission for one . . . which puts sprightly new V-8 or newly improved "Big Six" power at the command of your finger tip. '58 Torsion-*AIRE* Ride is another! That's the Dodge exclusive that teaches the roughest roads new riding manners.

No doubt about it! This big, bold and beautiful new Dodge puts outstanding new meaning in "More for your money". So why not drop in at your nearest Dodge dealer's today? You'll soon discover why today's glamourous Dodge has 'em all looking *twice* . . . first at the car . . . then at its low price!

CHRYSLER CORPORATION OF CANADA, LIMITED

QUALITY WORKMANSHIP . . . FROM BACKBONE UP . . . MAKES YOUR LOW-PRICED DODGE THE QUALITY-CAR BUY OF THE YEAR!

From the moment your rugged new Dodge chassis is mounted on wheels till your finished car rolls off the assembly line, each quality-constructed component is carefully checked for workmanship. This attention to details means your car is worth more when you buy it—more when you trade it.

QUALITY BUILT
to the highest standards of automotive craftsmanship

YOU'RE ALWAYS A STEP AHEAD IN CARS OF THE FORWARD LOOK

Steinberg Motor Sales Williamsburg

SEE CLIMAX—SHOWER OF STARS EVERY THURSDAY NIGHT ON TV—CHECK YOUR LOCAL PROGRAMME LISTING FOR TIME AND CHANNEL.