WINCHESTER PRESS

VOL. 88 NO. 37 WINCHESTER, ONTARIO THURSDAY, JANUARY 8th, 1976 16 PAGES PRICE 15 CENTS

Shadbolt Lists 1976 Priorities

In his inaugural address of 1976 Reeve Walter Shadbolt announced what he considered to be Winchester Village Council's main objectives for the coming year.

Opening of the 1976 session of council featured an address and blessing by Rev. C. Jackson of the Wesleyan Church.

As in other levels of government these days restraint was placed at the forefront of council's priorities for the upcoming year. Members exemplified this feeling of restraint when they refused to vote themselves a raise in pay for attending regular council meetings. They will continue to accept the old rate of $30 per meeting. Council also felt that they should not receive remuneration for attending any special committee meetings thereby eliminating any further expense in regard to village administration costs.

Reeve Shadbolt went on to list five projects which will receive full attention from council in the coming year.

The reeve felt it was important that street re-paving and re-building be continued at the past rate in order to upgrade village streets.

Lighted signs must be erected at both north and south approaches to the village. "It has been three years since the idea was brought forth, it is time to get it done," he said.

Extension of the arena is also of main concern and it will receive top priority if Wintario and other Grants are received.

Street lighting will be improved in those areas where it is now deficient.

Winchester village will also endeavour to apply financial aid to the Senior Citizens geared-to-income housing project.

With priorities stated, Reeve and council got down to business at hand passing by-laws 76-1 to 76-6. These by-laws included appointment of Raymond Annable as Clerk-Administrator giving responsibility of the office and all related duties. Signing officers were also appointed for 1976 for the Corporation of the Village of Winchester in the persons of the Treasurer, Reeve and Deputy-Reeve. Appointment of Frazer and Otton from Ottawa as village auditors was also made.

F.M. Cass was again appointed as village solicitor for 1976. By-Law 76-5 allowed for the village to borrow $150,000 at the Bank of Montreal. This is up to 70 percent of accounts receivable used for operation of village until taxes are collected. The final by-law passed set up the Recreation and Community Center Board for 1976. Jim Helmer, Keith Henry, Phil Plumb, Harry Keyes and Bill Johnston were appointed to serve on the Board with Earl Graves and Gary Collins named to replace Howard Summers who resigned and George Callan who was transferred. These members will be joined by one representative from each Township council and two from village council. A chairman for the Board will be elected early next week.

Business from the previous meeting pertaining to the rental of village tables and chairs was dealt with. Council felt the control of these rentals should be placed solely in the hands of Clerk-Administrator Annable and that any non-profit organization using the chairs and tables outside of the recreation complex get them free, but rent, at a current rate, be charged for use in the complex by all groups. This to apply to functions of a capacity greater than that of the upstairs hall.

Council is confident that repairs to the Town Hall will begin soon although no final cost has been arrived at or a contract signed. Contractor Don Irwin has been estimating what work needs to be completed to the cupola and erection of a new flag pole. Sandblasting and pointing will also be carried out on the exterior of the structure at an estimated cost of $6,000. Works committee will meet with Irwin to finalize details of the work to be done.

A letter was received from Ontario Hydro notifying the municipality of an increase of 21.6 percent in Hydro rates effective January 1st. This increase will be passed on to village ratepayers around the first of April.

A meeting is to be set up with Osie Villeneuve, M.P.P. for Stormont, Dundas and Glengarry, and village officials are to seek some action from Ontario Water Resources Commission on the new well the village wishes to tie into its water system. Council feels the well is desperately required yet they have received no satisfaction toward this end. The commission has indicated that the project will cost approximately $169,000.

Next regular meeting is scheduled for January 19th at 7:30 p.m.

Municipal Raises Within Guidelines

All municipal employees were granted salary increases by Winchester village council at Monday's session. Deputy-Reeve Frank Brown stated that all increases were deserved and well within guidelines set by the Federal Government. By following restraining guidelines with regard to salaries council maintained one of its top priorities for the new year.

Council also approved a motion to increase payment of employees O.H.I.P. payment to 75 percent of the total rate. Along with this benefit it was decided that employees would receive three weeks vacation after eight years of service. All employees will also be allowed 12 days sick leave, this is up from the previous 10 days, a year with an accumulation of 30 days total.

The Clerk-Administrator salary increased to $15,200 per annum to go along with a rate for over 24 council meetings attended in one year. Town foreman will now receive $11,000 a year plus overtime pay. Recreation director will now make $11,000 with his foreman to make $8,800 with hours as arranged plus overtime. Book-keeper and Clerical help are now to receive between $6,800 and $7,900. Workers paid by the hourly rate will make $3.10 or $3.60 an hour depending on experience and position.



Out To Lunch, Baby!

Roy Clark is one of a half dozen children that were the subjects of Press photographer Bill Laurin last week. Roy came up with several good poses. One with his spoon, half full of food, sticking out of his mouth — no hands, another with his food half in and half out, a happy face and a sad face and still another of a child refusing to eat. Several other photos of the patients in the pediatrics ward appear on page 11 of this issue.

Press photo — laurin

Warden Whitteker Completes Year

Williamsburg Township Reeve John Whitteker wrote several new and controversial pages in the history of the United Counties during his year as Warden, and at the same time continued progressive township programs.

Mr. Whitteker, who has been described as the most progressive and toughest-minded warden in recent memory, made the headlines when he decided SDG road department employees should be locked out of work to force contract talks which had been deadlocked for several weeks.

The dispute was resolved, however, and employees returned to their jobs with the signing of a two-year agreement which included a pay hike of $1.28 an hour.

Mr Whitteker was again in the news quite prominently with his proposal to cut the size of Counties Council.

He instigated preparation of a by-law which, if approved, will reduce the number of members from 35 to 20 by eliminating deputy-reeves.

The Warden also suggested that four planning areas within the counties be consolidated into one and this matter will be given serious consideration.

Reviewing Mr. Whitteker's year in office his colleagues described him as being the most progressive-minded warden in recent memory.

Back in his own township Mr. Whitteker reports a road programme involving black topping three miles a year. In the coming year in Williamsburg village, the township hopes to obtain and use Wintario grants as well as some local funding to put in a swimming pool at a cost of $190,000. This will be the major municipal work other than roads in the coming year.

On the local development scene the township already has an agreement with Morrisburg to service some lots with sewers and water mains, and hopes soon to meet with the village to consider the possibility of a similar agreement to service a subdivision of 60 to 70 lots near Morrisburg.

Buckle Up - It's The Law

The new Ontario government legislation concerning the mandatory wearing of seat belts and reduced speed limits went into force on January 1st.

When Premier Davis announced the two measures he told the Legislature that "two of the major problems facing all Canadians today are the energy crisis and the soaring number of deaths and injuries resulting from traffic accidents."

The amended Highway Traffic Act reduces the 70 mile per hour limit on Ontario's 662 miles of freeways to 60 miles per hour for cars and commercial vehicles. At the same time the 60 mile per hour highways considered part of the King's Highway system has been reduced to 50 miles per hour. In addition, any King's Highway formerly designated 55 miles per hour are reduced to 50 for all vehicle traffic. The Highway Traffic Act now also requires the mandatory use of seat belts in all motor vehicles equipped with them.

Exemptions are provided for such situations as children under the age of two, persons holding a physician's certificate stating the reason they are unable to wear a seat belt and persons required by nature of their work to enter and leave vehicles frequently.

The Premier says such measures are being taken to conserve gasoline and to save lives and medical costs.

The seat belt law is the first of its kind in Canada. Premier Davis told the Legislature that "our consumption of motor fuels has reached a staggering 3.8 billion gallons annually, while over 1,200 people die in motor vehicle accidents every 12 months.

"And it annually costs an estimated $90 million in direct Ontario Hospital Insurance Plan charges alone for medical treatment of the injured."

Injuries Reduced

Other facts provided by the Premier in outlining the basis on which his cabinet reached its decision to make seat belt use compulsory included - The Automotive Crash Injury Research Program at Cornell University in the U.S. established that there were 50 percent fewer dangerous and fatal injuries to the belt wearer compared to the non-belt wearer.

—The Cornell Laboratories' most recent study indicates that the failure to use seat belts increases the risk of instant death or severe injury by at least 100 percent and of less severe injury by at least 40 percent.

—Publicity campaigns alone are not effective in convincing the public to buckle up. In the U.S. $50 million was spent with few appreciable results.

The background papers cited two "misconceptions" about seatbelts - that they can be dangerous in case of fire or drowning. The government's researchers said that in 1973 there was not one case in which someone wearing a seatbelt was killed by fire. There was one case in which a person wearing a seatbelt drowned but the victim was intoxicated at the time.

"After a serious crash, belted passengers are more likely to be conscious and in shape to escape," the researchers said in commenting on incidents involving fires and the danger of drowning.

Recent government surveys have shown about 16.4 percent of Ontario residents now use seat belts.

Premier Davis said the seat belt decision was "a matter of conscience" and it would be "less than responsible to do nothing" about the toll of deaths or injuries caused by traffic accidents.

The government hopes to save 300 lives and $100 million in hospital and medical costs a year through compulsory buckling up.

To Mark 69 Years

Mr. and Mrs. John O'Neil, popular Winchester couple, will quietly celebrate their 69th wedding anniversary on Wednesday, January 14th. Presently residing at 492 Clarence Street, Mr. O'Neil celebrated his 90th birthday on October 20th and Mrs. O'Neil reached her 87th milestone on November 25th.

The Press joins a host of friends in extending sincere congratulations.



What's Holding You Back?

Mrs. Brian Rushton buckles up daughter Laurin before leaving to do the shopping in the family car. New Ontario legislation stipulates that drivers and all passengers, other than those under the age of two years, must "buckle up".

Press photo — laurin

Omission

In last week's issue of the Press a story was published regarding the second year of operation of Winchester's Meals-On-Wheels. In the article a list of the contributing organizations and service clubs appeared, inadvertently one name was missed. St. Paul's Presbyterian Ladies Aid also made a valuable donation to the program but were not mentioned. Apologies to all concerned.

$15,000. New Year's Fire

A fire which started in an upstairs bedroom at the Larry Berry residence, 490 Fred St., Winchester, caused an estimated $15,000 damage Wednesday, December 31st.

An electrical fire which initiated in a wall lamp has been determined as the probable cause.

Winchester Volunteer Fire Department were on the scene within five minutes of receiving the alarm, and it was due to their swift action that the flames were contained to the south east front corner of the upper storey. Although the exterior of the brick home does not display any effects, the interior upper floor sustained very heavy smoke damage.

The two Berry children, Tara 5 and Stacey 3, were playing in the room, approximately 3:45 p.m., when the fire erupted. Tara removed her younger sister immediately from the room and warned the babysitter, Jo-Anne Gibson, 16, who turned in the alarm. Mrs. Berry had just returned home at this time and quickly evacuated everyone from the premises, she then tried to quell the flames but was driven back by heat and intense smoke.

Mr. Berry who was away at the time had just recently redecorated the upstairs and at the time of the fire was working on the downstairs decor.

Most of the family's clothing were ruined by the smoke and will have to be replaced while the entire interior will need different degrees of redecoration. Despite the intensity of the fire a minimum of water damage was suffered as the fire fighters were able to remove a burning mattress and extinguish the flames before they could get into the inner walls or ceiling.

Mr. Berry feels that he and his family will be displaced maybe a month or more while refurbishment takes place. They will stay with Mrs. Berry's mother in the meantime. He went on to say that he was extremely grateful to all of those who have offered assistance of many kinds and is thankful that no injuries resulted.

Mr. Berry offered heartfelt thanks to the firemen for their quick and efficient action which kept damage to an absolute minimum.

Press Photo - laurin





STORE WIDE
SALE
10%
OFF ALL MERCHANDISE IN THE STORE

JANUARY SAVINGS

CLOTH WINTER COATS
some fur trimmed and car coats
25% off

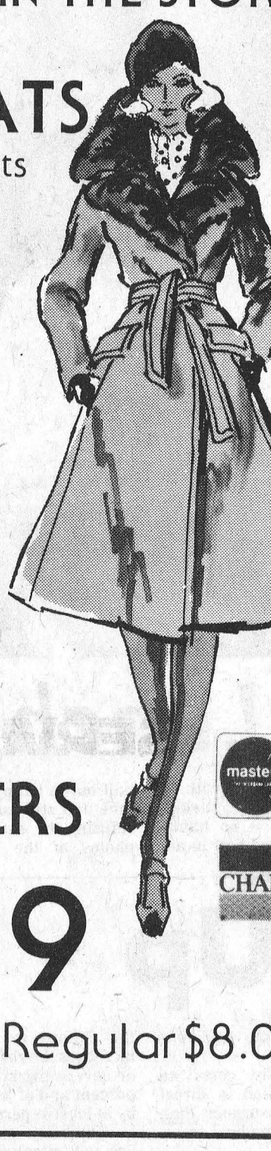





master charge
CHARGEX

SWEATERS
$4.99
Regular $8.00 up



DRESSES 1/2 sizes and regular
$19.99
Regular $28. to $60.



Check our selection of
- SLACKS
- PURSES
- PANT SUITS
- CO-ORDINATES
- LONG GOWNS

All at reduced prices



BLOUSES
Regular $12. to $20.
$7.99

In-Store Specials

Jo-Anne Shoppe
774-2003 Winchester





Last Of The Old - First Of The New

Winchester Memorial Hospital heard no crying of new voices in their Maternity Ward on January 1st this year. Nor did the staff hear any crying on the second day of January. Very early on the morning of the 3rd, Mrs. Maurice Lafortune of South Gloucester gave birth to a five pound baby girl. The child was born at precisely 1:21 a.m. The baby is a sister for JoAnne and John. She is the first child born at Winchester Memorial in 1976.

Mary Louise Simser, pictured on the right, (the one with the big eyes) was just one hour and three minutes early of being the first baby born in 1976. Mary Louise was born on December 31st, 1975 to Mr. and Mrs. James Simser and weighed in at seven pounds and seven and one half ounces. She will be a first sister for Dwayne.

Press photo — laurin

Historic Spencerville Church Re-Opens

On a bleak Thanksgiving Sunday in 1974 all that remained of St. Andrew's Presbyterian Church at Spencerville were the stone walls and belfrey, following a disastrous fire.

Now, only fifteen months later, the beautiful landmark has been rebuilt and is ready for dedication this Friday evening by Rev. David W. Hay, M.A., D.D., Moderator of the Presbyterian Church of Canada. The exterior of the building is exactly the same with the exception of the 40-foot steeple which has not been rebuilt due to cost involved. The interior has been completely redesigned.

Pastor, the Rev. L.J. Cowper, B.Th. says the congregation of about fifty families has much to be thankful for because the rebuilding program was made possible by financial assistance received from the community, former members, families of former members, and Christian congregations of all denominations.

In conjunction with the Dedication Service on Friday evening, at the first regular service at 11:00 a.m. on Sunday, January 11th, many memorials which have been placed will be dedicated and in the evening, at 8:00 there will be an organ recital with Michael Malley of Ottawa as guest organist and Hugh Johnson of Perth as soloist.

Rev. Cowper emphasizes that an invitation is extended to all friends to join his congregation for this impressive dedication ceremony on Friday evening.

Anticipating an extremely large crowd arrangements have been made to have closed circuit T.V. coverage live into the Sunday School Hall. A social hour will follow both Friday and Sunday evening services.

Elma Notes

Mr. and Mrs. Glenn Barkley, Morrisburg, and Mr. and Mrs. Glenn Pemberton and family, Sixth Concession were New Year's Day guests of Mr. and Mrs. Bernice Barkley.

Mr. and Mrs. Bob McPherson and sons, Markham, spent a few days with Mr. and Mrs. Wray McPherson.

Mr. and Mrs. Robert Barkley and family, Winchester Springs; Mr. and Mrs. Gerald Barkley, Burlington; Mr. and Mrs. Norman Mowat, Manotick; Mr. Brian Barkley, Guelph; were New Year guests of Mr. and Mrs. Egerton Barkley.

Tuesday guests of Mr. and Mrs. Graham McPherson were Miss Jean Armstrong; Mr. and Mrs. John Casselman and Charles, Toronto; Mr. and Mrs. C.M. Killen, Debra and Leslie, Kingston; Mr. Ralph McPherson, Donna and Alan.

Anniversary

Mr. and Mrs. Charles Shepherd of Osgoode, Ontario were honoured recently at a family dinner on the occasion of their 40th wedding anniversary.

Second Edition Of "Chalkdust" Released

Dorothy Morgan's "Chalkdust In My Blood" became an instant success in Cornwall, Ingleside and other surrounding areas as soon as it was released by Vesta Publications in August of this year. During the postal strike when many small publishers were thinking of closing down their houses, this book proved as a saviour for its publisher. "Within three months its first print was sold out and its second edition which came out in December is going very well", says its publisher Stephen Gill.

"Chalkdust In My Blood" is about Mrs. Morgan's over sixty years of sense, nonsense, tears and laughter spent with three retirements in some schools of Eastern Ontario, and also about her struggle in acquiring and dispensing knowledge. The author's description of schools in Cornwall, Prescott, Ingleside, and Russell is very charming, and her style is pleasant and down to earth. The book is useful particularly for parents, teachers and students. The senior citizens love to read it to remember their past.

Mrs. Morgan is a poet, playwright and a short story writer. Some of her poems appear in "Seaway Valley Poets". She is now enjoying her final retirement in Ingleside.

Engagement

Mr. and Mrs. Wilfred Lannin are pleased to announce the engagement of their daughter Heather Anne to Larry Allan Sidney, son of Mr. and Mrs. S. Sidney, Winchester, Ontario. The marriage will take place sometime during this coming fall.

Personals

Mr. and Mrs. Gordon Coughlar, Rhonda and Ronnie and Mr. and Mrs. Don Keiver have returned from spending a holiday in Florida.

Guests of Mr. and Mrs. Kenneth R. Cinnamon, R.R. 1, Winchester, on Christmas Day were Mr. and Mrs. Allan Cinnamon and Sean of Brockville, Mr. and Mrs. Ray Kelly, of Athens, Mr. and Mrs. Adriaan VanBreugel and sons, of Russell, Mr. and Mrs. Rae Imrie and family and Mr. and Mrs. Dwayne Cinnamon and family.

BIRTHS

On Thursday, December 25, 1975, to Mr. and Mrs. Frederick Sherman, Morrisburg, Ontario, a Daughter.

On Friday, December 26, 1975, to Mr. and Mrs. Garnet Carbino, Ingleside, Ontario, a Daughter.

On Friday, December 26, 1975, to Mr. and Mrs. Donald Cook, R.R. 2, Brinston, Ontario, a Son.

On Sunday, December 28, 1975, to Mr. and Mrs. Ronald Waldrif, Winchester Springs, Ontario, a Daughter.

On Monday, December 29, 1975, to Mr. and Mrs. Gary Whitford, R.R. 2, Ingleside, Ontario, a Son.

Tuesday, December 30, 1975 to Mr. and Mrs. Brian Empey, Chesterville, Ontario, A Son.

Wednesday, December 31, 1975, to Mr. and Mrs. James Simser, R.R.2, Mountain, Ontario, A Daughter.

Saturday, January 3, 1976, to Mr. and Mrs. Maurice LaFortune, R.R.2, Greely, Ontario, A Daughter.

Freda's
Country Place
Begin the year with a
S-T-R-E-T-C-H
Sewing Courses are now being offered by bouclair stretch sewing studio

1 - Basic Knit Techniques
2 - Beginners (also inquire about)
3 - Lingerie
4 - Tailoring
5 - Slacks Fitting
6 - Bathing Suits
7 - Shirts beyond the "T"
8 - Men's Wear
9 - Fitting



STORE HOURS
Mon. - Sat. 10 a.m. - 4 p.m.
Wed. & Thurs. 7-9 p.m.

A New Year and A New Way to Easy Sewing

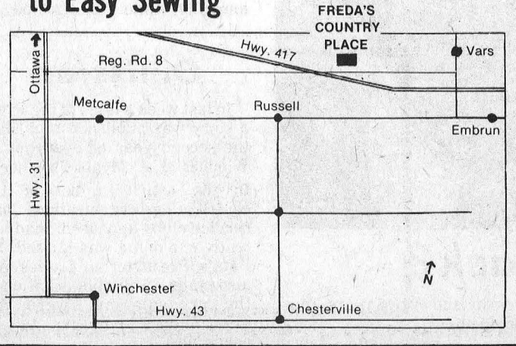



METCALFE PHARMACY LTD.
Metcalfe, Ontario 821-1224
is open for Prescription Services.
We fill Ontario Drug Benefit Plan and all other Drug Plans Prescriptions.
Regular Hours: Daily 10-8, Sat. 10-6,
Open Sundays 12-5

HOCKEY MADNESS

By Bill Smiley

We are well into another season of what passes these days for that once thrilling Canadian sport of hockey.

Far more interesting than being a spectator at games will be watching from the sidelines some renewed and determined attempts to decrease the potential mayhem in the former sport.

As any intelligent eight-year-old knows, hockey is no longer a sport, it is an entertainment, superior to professional wrestling in this department only because it is faster, bloodier, and most of the participants, though not all, are not fat and middleaged. Some are fat and young.

Some are also middleaged. Some are old enough to be grandfathers. And 80 per cent of the so-called athletes in this new form of Grand Guignol vaudeville are grossly over-paid.

A few discerning sports writers, and a good many former fans of the game, are sick at heart over what has happened to what was once the fastest and most thrilling game on earth.

The great majority of the so-called fans, however, along with most sports writers and nearly all of management, deride any attempt to restore the skills and thrills of what used to be the most skillful and thrillful sport of them all — professional hockey.

Perhaps that is because the current crop of fans consists of yahoos looking for blood, the sports writers are sycophants looking for an angle, and the owners are stupid, as they have always been, looking only for a buck.

At any rate, Ontario has a new Attorney-General, Roy McMurtry, a former athlete of some ability, and he is determined to stamp out the viciousness that has turned pro hockey into a Roman circus.

He had the appalling audacity to declare publicly that assault and battery on the ice would be treated the same as it is on the streets, with a criminal charge.

He took the unparalleled step of putting cops in the arenas and laying charges against the goons who try to decapitate an opponent with a stick, or emerge from a spearing duel wth the enemy's guts wrapped around the point of their sticks.

McMurtry is making political hay out of it, but I, and a host of others, don't care, and say: "Go to it, boy."

As expected, his edicts have been greeted with hoots of scorn by the yahoos, the sycophants and the manipulators.

Or as Variety, the showbiz magazine, might put it in one of its succinct headlines: "HOCK JOCKS MOCK SOCKS." Translated, that would mean that hockey people make fun of any attempt to stop the fighting and violence in the game.

Solidly behind McMurtry, however, is a majority of the people remotely interested in the game: the better sports writers, who have seen it go steadily downhill; kids who want to play hockey for fun, without being terrorized; parents of kids who play hockey; real fans of the game, who have seen their favourite sport turned into a carnage of clowns.

Surely even the robber barons of hockey, the owners, with their 19th century mentality, can see the handwriting on the wall, large and clear. The game is going down the drain.

Let me give some frinstances. When I was a youth, our town had a Junior A team. They played it fast and tough and clean. The referees jumped on slashing, spearing, boarding, kneeing. Fights were infrequent. In a town of 4,000, there were 1,500 at every game. A hundred cars would accompany the fans to play-off games 50 miles away.

Today, I live in a town of 11,000, which boasts a pretty fair Junior B team. The crowds at games run around two or three hundred.

Hockey Night In Canada used to bind this whole nation together, from radio days well into television. Its ratings have dropped disastrously.

What's happened? A lot of things. First, the quality has gone down and the price has gone up. That's a no-no in any business.

Sixty per cent of the pros today couldn't have made a fair-to-middling senior amateur team 25 years ago.

Arena owners, egged on by greedy players and those parasites, their agents, have hoisted the cost of tickets to the point where ticket scalpers are committing suicide.

But most important of all, the sheer viciousness of today's game, with its Nazi storm-trooper techniques, its open support of "intimidation," its appalling message for young players that violence beats skill and speed, has made a great segment of real fans turn their backs on it in disgust.

When the players are all millionaires, and the arenas are half empty, maybe the morons who control the sport will get the message.

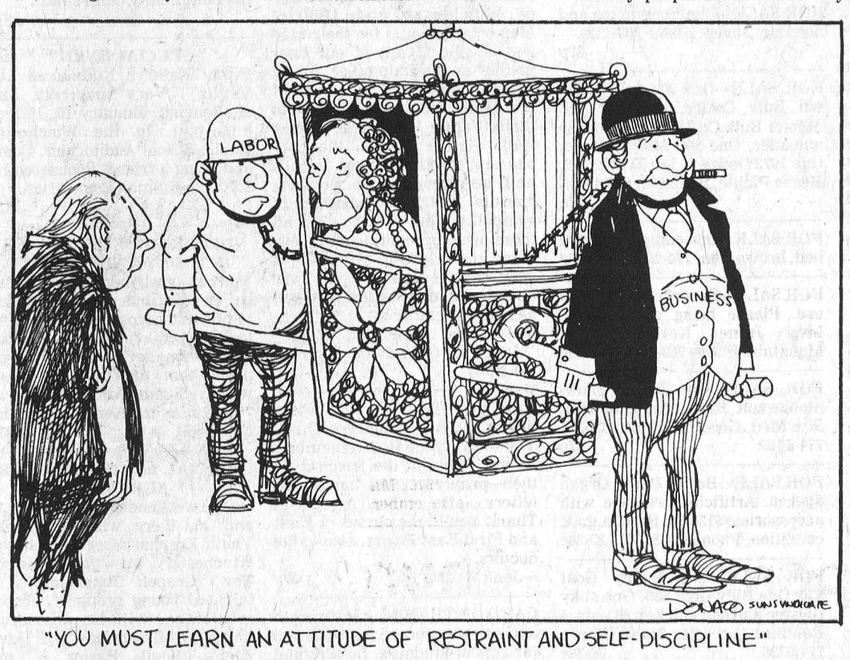

"YOU MUST LEARN AN ATTITUDE OF RESTRAINT AND SELF-DISCIPLINE"

STOCK TAKING Sale

THE CLOTHING **Barn**

FREE TICKET

You could win your whole order Free!! Each day you will receive one ticket in the amount of your whole purchase and each night there will be **one** ticket drawn for the amount of your whole purchase written on the back of your ticket. The box will be emptied each night.

ONE WEEK ONLY - ENDS JAN. 15th

20 to 50% OFF STORE WIDE

Sorry 10% off Denim and Cords

for the Ladies

All Dresses 1/3 OFF

All Skirts 1/3 OFF

Extra Specials for the Men

All Cardigans All Turtlenecks 1/3 OFF

G.W.G. Denim Parkas with head and western styled Sherpa lined jackets 1/3 OFF



All mens raw hide - suede Sherpa lined jackets 1/3 OFF

All mens leather Sherpa lined jackets 1/2 PRICE

All mens body fit Real tapered shirts by Revival 1/3 OFF



All Ladies Coats long - pant length - Suede, Leather & Cloth 1/3 OFF

one rack of Ladies Slacks size 5 - 15 1/3 OFF

All Pullovers & Blouses 20 to 50% OFF

All ladies Nylon & Plaid Jackets 1/3 OFF

All Ladies Gowns 1/3 OFF

MEN! A special rack of Dress Pants Winter weight Reg. priced to $20.00 Clearing at $10.00 40 pair to choose from

Going South? Check our Men's and Ladies Leisure Suits— All at 20% off

CHARGEX OR MASTER CHARGE

THE CLOTHING **Barn**

Tel. 543-2744

Hwy. 31, 2 mi. North of Morrisburg

IF You're Considering A GOOD Used Car And IF Your Dealer Isn't Offering You THIS Protection

INTERNATIONAL WARRANTY COMPANY LIMITED

IW

USED VEHICLE POWER TRAIN SERVICE AGREEMENT

This car has been inspected and certified by International Warranty Company Limited

USED VEHICLE POWER TRAIN SERVICE AGREEMENT

FOR 12,000 MILES OR 12 MONTHS

- COVERS ENGINE, TRANSMISSION, DRIVESHAFT, AND DIFFERENTIAL.
- 100% PARTS AND LABOUR.
- NO DEDUCTIBLE CHARGE.
- REPAIRS PAID BY IW, NOT MOTORIST.
- SERVICE ACROSS NORTH AMERICA.
- PROTECTS YOUR INVESTMENT.

IW INTERNATIONAL WARRANTY COMPANY LIMITED

Then, WHAT Are You Getting?



Offer The International Used Car 12,000 Mile or 12-Month Power Train Warranty on ALL Eligible Used Cars In Stock.

Business & Professional Directory

GRAHAM L. CASSELMAN
C.L.U.
Crown Life Insurance
Group Insurance - Pension Plan
774-3104 Winchester

THE ROYAL CANADIAN LEGION
Branch 108, Winchester
Meets on the last Monday of each month in the Legion Hall, Winchester, at 8:00 p.m.
All War Veterans Welcome
Dwight Hutt, President
Larry Berry, Secretary
Hall Rentals - apply at Legion.
Archie Rice, Treas.

FRED S. COONS
Fire, Auto Casualty and Life Insurance
Chesterville Phone 448-2398

R. BRYSON PATTERSON
Optometrist
215 Van Buren Street
Kemptville
Tues., Thurs., Friday
10 a.m. - 5 p.m.
Evenings by appointment only
Tel. 258-2274

BROCKVILLE CEMETERY MEMORIALS LTD.
Brockville, Ont. 342-4505
MEMORIALS
CEMETERY LETTERING
MONUMENTS
Ross McConnell
(Representative)
Winchester 774-3514

MELDRUM and JOHNSTON
Ontario Land Surveyors
W.J. Johnston, O.L.S.
Tel. 774-2414 P.O. Box 394
Henderson Crescent
Winchester, Ontario

SMITH BROS. MEMORIALS
Established 1882
"The Monument People"
CEMETERY LETTERING
Call Gerald C. Holmes
774-3544

J. LORNE KINKAID
Morrisburg, Ontario
MONUMENTS
Buy Direct — No Agents
Offices
Morrisburg **Smiths Falls**
543-3184 283-3480
CEMETERY LETTERING

NOTICES

RUG CLEANING
BY MOST MODERN
DEEP STEAM EXTRACTION
EQUIPMENT
JAMES A. BEATTIE
TEL. 774-3135
14tfc

NOTICE
We now offer a Trucking Service for Custon Slaughtering Monday only until further notice. Please contact John Francis phone Iroquois 652-4630.
We slaughter Pork and Beef on Mondays, and on Wednesdays Beef only.
EARL'S MEATS
Chesterville—Ph. 448-2324
14tfc

NOTICE
Oil Furnace, Water Pumps, Weeping Beds, installed and serviced. Plumbing Supplies sold.
— for free estimates call —
PAUL BARKLEY
South Mountain, Ph. 989-2844
14tfc

NOTICE
FREE ESTIMATES
PAINTING OUR SPECIALTY
ALSO CARPENTRY AND MASONRY
CALL ANYTIME
McEVOY CONTRACTORS
821-1863
8tfc

PREGNANCY TEST
IN TOTAL CONFIDENCE
METCALFE PHARMACY LTD.
METCALFE 821-1224
36tfc

NOTICE
ALCOHOLICS ANONYMOUS - Do you have a desire to do something about your drinking? There are no dues or fees for AA membership, the only requirement is a desire to stop drinking. For information concerning AA or ALANON (Families of Alcoholics) call 448-2986 or 989-5716 or write Box 559, Winchester, Ontario. 23tfc

WANTED

WORK WANTED—Carpentry, interior and exterior painting, Apply to Don Barkley, Inkerman, R.R. 1, Tel. 989-5460. 14tfc

WANTED—Person for part-time help in florist shop. No experience required, must be able to drive car. For interview call 774-2201 between 9:00 a.m. and 5:00 p.m. 37-38c

WORK WANTED—Girl will do housework on Saturdays. Phone 774-5220. 37-38p

WANTED

WANTED—First and Second Calf Heifers. Also, if you are having a Household or Farm Auction, for satisfaction call Harold Ball at 448-3161 or 774-5212. 14tfc

HELP WANTED—Cleaning help required. Prefer couple. Apply in person. Pioneer Hotel, Williamsburg, Ontario. 26tfc

WANTED—Beef hides. Blom's Meats, Mountain, Ontario. 14tfc

WANTED—Truck driver wanted, must be 25 years of age or older. Knowledge of Ottawa an asset, must have Chauffeur's Licence, full time employment. Please apply in person to A. & B. Foods, Hwy. 43, Hallville. 27tfc

WANTED—Meat saw and other butchering equipment. Phone 821-2970. 33-34&36-37c

WANTED—Buggy wheels in good condition. 821-2970. 33-34&36-37c

HELP WANTED—Needed spare bus driver to drive small 20 passenger school van between Metcalfe and Blossom Park area. $17 or $18 a day. Phone 774-2945. 34&36-37c

PASSENGERS WANTED—Winchester to Ottawa (Centre Town) and return, Monday to Friday. 774-3623. 36-37c

CONSEIL D'EDUCATION
DES COMTES DE
STORMONT, DUNDAS & GLENGARRY
COUNTY BOARD OF EDUCATION
requires immediately
Grade 2
FULL-TIME TEACHER
at
NATIONVIEW PUBLIC SCHOOL
Written applications will be received by:
Mr. Alan Bain,
Principal,
Nationview Public School,
P.O. Box 342,
MORRISBURG, Ontario.
S.W. Libbey, Chairman. T.R. Leger Director.
36-37c

WORK WANTED—
CARPENTRY
Doug Helmer, Phone 989-5355. 37-40c

WANTED—Couple going to Florida for holiday. Leaving 14th of February, if another couple were interested for a three-week holiday please contact 774-5961. 37p

WANTED—Truck driver wanted, must be 25 years of age or older. Knowledge of Ottawa an asset, must have Chauffeur's Licence, full time employment. Please apply in person to A. & B. Foods, Hwy. 43, Hallville. 37tfc

WANTED—Room and board in Winchester area for young girl. Apply in writing to Box 6095, The Winchester Press, Winchester, Ontario. 36-37p

WANTED—To rent or sublet - Furnished apartment or mobile home, Winchester area. January to April 1976, 1-613-237-1876. 34&36-37c

TENDERS

TENDER
TOWNSHIP OF MOUNTAIN
Tenders for the position of Supervisor for the land-fill site in the township will be received by the undersigned up to 12 o'clock noon Friday, January 23, 1976.
Applicants to be on duty six days a week, state salary expected.
Earl Bailey, Clerk
Inkerman
37-38c

TO RENT

FOR RENT—2 bedroom apartment, Main Street, Winchester. Heat included. Suitable for responsible individual or couple, 448-2222 evenings. 36-40c

HOUSE FOR RENT—One bedroom, in Village of Metcalfe. Available immediately. Call 232-7334. 36-37c

FOR RENT—In Chesterville, 2 bedroom apartment, 1½ bathrooms, rec. room and laundry room. $140 per month. Available February 1. Apply Allison Graham, 448-2196. 37c

APARTMENT FOR RENT—3 bedroom, close to Winchester, available immediately. Phone 774-2906 after 6. 37tfc

FOR RENT — 2 Bedroom apartment in Winchester. Wall to wall carpet, fridge and stove, with laundry facilities. Available February 1, 1976. Call 989-2135. 37-38c

TO RENT

FOR RENT — Half house, 3 bedrooms, $180 per month heated. Phone 774-3724 or 774-2809. 37tfc

FOR RENT—4 bedroom house, large living room, kitchen and dining combined, in Williamsburg. All modern conveniences. Phone 535-2261. 32tfc

FOR SALE

FOR SALE—If a chain saw is the answer, then give us a call. We have a "Pioneer" saw for every purpose. Tom's Air-Cooled Engines, Vernon, Ontario. Phone 821-1060. 14tfc

FOR SALE—Stove and Furnace Wood. Phone 535-2103. R.H. Beckstead, Williamsburg. 29tfc

FOR SALE — Buy your beef direct from the farmer, dressed, government inspected. Tel. Chesterville 448-2332. 4tfc

FOR SALE—1 - 14' x 68' Mobile Home. New, Spanish Manor, fully furnished. The only 1975 left. Price reduced to $16,000. Several new models are available now. We are now agents for the Commodore Double-wide Mobile Homes. Coming in 24' x 36' up to 24' x 52'. Give us a call for your new home. Call Irwin Holmes 774-2434, if no answer try 774-5407. 29tfc

FOR SALE—Home-Lite chain saws available at Smith's Farm Equipment. Phone 774-3379. Sales and service. 5 models to choose from. 14tfc

SALES & SERVICE
A number of used vacuums and rug shampooers for sale. All in good condition, also rug shampooing. Free demonstrations by appointment. Apply Sam Cowan, Prescott, Tel. 925-3586, or Winchester, 774-3745. 24tfc

FOR SALE—DeLaval Pipeline Milkers, new and used bulk tanks, vacuum pumps, pail milkers and other dairy equipment. Murphy Sales and Service, Gary Murphy, Brinston, Tel. 652-4713, evenings 652-4064. 34tfc

FOR SALE—Plumbing supplies, Myers water pumps, water conditioners, chlorinators, sediment, taste and odour filters. Murphy Sales and Service. Brinston, Ontario. Tel. 652-4713. 14tfc

FOR SALE—Choice Hereford beef: Side, 85c; Hind Quarter, 95c; Front, 70c. Government Inspected. Cut and wrapped for freezer. Ralph McPherson, 448-2530. 14tfc

FOR SALE—Clothes dryer - propane gas operated, good condition. Phone 989-5570 after 7 p.m. or weekends. 36-37c

FOR SALE—Mobile Home, 10' x 44', 2 bedroom, full bath. Complete with fridge and stove. 200 gal. oil tank, steps and skirting. Free delivery within 40 miles. Available January 1st, $3,000.00. Phone 989-5200. 34tfc

FOR SALE—World famous Homelite Chain Saws. All XL models in stock. Good stock parts on hand. Mechanic on duty ready to serve you. Good stock chain to fit most saws at popular low prices. R.H. Beckstead I.H. Parts, Sales and Service, Williamsburg. Tel. 535-2103. 14tfc

Organs And Pianos

CONN ORGANS and LESAGE PIANOS. Used all makes. Service on all makes. Fawcett Organ and Piano Studio, Winchester, Tel. 774-2205. 14tfc

FOR SALE—Beatty and Berkley pumps and water systems. Best Price in the Ottawa Valley on Beatty and Pedlar's Cow Bowls. Dave's Pump Service Ltd., 67 Clarence Street, Ottawa, Ontario. Tel. 234-0744. Res. 835-2013. 14tfc

FOR SALE—1969 Volkswagon only 25,000 miles on new motor. Radio, gas heater, 7 tires on rims, needs some body work. As is. Special only $450.00. Phone 448-3329. 36-37c

POTATOES
50 lb. Bags
PATTERSON POTATO FARM
Metcalfe, Ontario

Phone 821-1230

FOR SALE

ALTA-BANK USED FURNITURE
Two floors of Quality Used Furniture to choose from. Visit our store at 1725 Bank St. South, Ottawa. We BUY good quality used furniture and antiques. Call 731-2245. Collect. 14tfc

REAL ESTATE BROKER LTD.
Irving H. Miller Broker Ltd.
Prescott, Ontario
Member, M.L.S.

½ mile west of Morrisburg on old Highway No. 2, two nice high lots, 100 ft. frontage x 180 ft. in depth.

½ mile west of Morrisburg on new Highway No. 2, 49 acres of nice land. $500 per acre.

7 miles north of Iroquois, 6 acre lot, lots of trees. Asking price $4,900, down payment of $2,000.

2 miles north and 2 miles east of Iroquois, beautiful 95 acre farm, excellent buildings.

For Details Call:
CHARLES HEUVEL
R.R.2, Brinston, Tel. 652-4764
37-38c

FOR SALE—Don't Monkey around — get your meat Government inspected. It is your Health! Be Sure! Blom's Meats, 989-2093. 21tfc

FOR SALE—Complete line of Badger equipment unloaders, cleaners, etc. Contact Garry Murphy of Murphy Sales and Service, Brinston, Ontario. Tel. 652-4713. 14tfc

BEDDING FOR LIVESTOCK—Shredded newspaper in small bales. Call Canada Bale Mart Ltd., Ottawa, Ontario, 731-1004 or 731-6341. 33-34&36-37c

FOR SALE—Dinette set, excellent condition; bed chesterfield; excellent condition; hot plate. Call 774-5811. 32tfc

FOR SALE—It's "DEEP SNOW TIME" - - - Be prepared! See the "ARIENS" snowblowers on display at TOM'S AIR-COOLED ENGINES, Vernon, Ontario. NOTE: LAST YEAR'S PRICES STILL IN EFFECT. Call 821-1060. 32tfc

FOR SALE—1972 Snojet Snowmobile and cutter, 433 engine, 18" track, 500 miles. Call 535-2520. 33tfc

FOR SALE—Three piece bedroom set, includes box spring and mattress, book case, and bed. Call 535-2520. 33tfc

MOBILE HOMES
New and used Mobile Homes. No downpayment necessary. Beautiful Park Sites, paved streets with all service. Fetherston Park Mobile Homes, Kemptville. 258-2888. 33-45p

FOR SALE—Beatty Barn Equipment, Water Bowls, Stanchions, Litter Carrier Boxes, Parts etc. R.H. Beckstead. I.H. Parts. Chain Saws. Williamsburg. 535-2103. 34tfc

FOR SALE—1972 Chrysler Newport, blue with white vinyl top, safety-checked, call 448-3182 after 5:00 p.m. 37-38p

FOR SALE—Fire escapes, pipe, steel beams, steel joist, pressure system, steel sash, iron railings, metal doors, plate glass, lumber of all sizes, timbers, used brick, cement blocks, bathroom sets, windows and doors. Apply Ogilvie's at Roebuck, tel. 658-2043. 34&36-40c

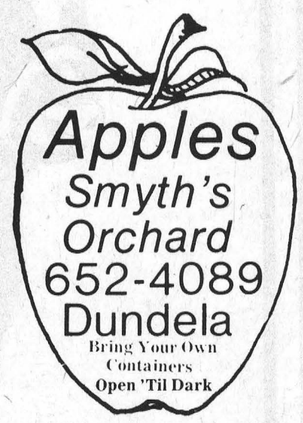

FOR SALE

FOR SALE — Cattle Wormer, Pellets or injectables, Vitamin A.D.E. Special, Special, Maxwell House Coffee and Chase and Sanborn Coffee, $1.59 lb.; Bulk Cookies, 77c lb. We are discontinuing 10 percent on Sales and making you a big saving on special sales prices. Jelly Powders, 3 oz. size, 24c, 6 oz. size 47c; Mixed Hard Candy, 95c lb. Our aim is still to try and reduce stock. Ormond General Store, phone 774-2730. Note Change in Store Hours, 8:00 a.m. to 6:00 p.m. Open Friday to 9:00 p.m.

FOR SALE—Beach coal and wood kitchen range with reservoir and warming closet. 535-2103. R.H. Beckstead, Williamsburg. 34tfc

FOR SALE—Used Equipment - 500 gal. Zero Bulk Tank, 500 gal. Jamesway Bulk Tank, 2 500 gal. Woods Bulk tanks, 300 gal. Woods Bulk tank, 300 gal. Zero Bulk tank, Dairy Kool Vacuum Pump, Universal, Choreboy and DeLaval Milker Pails, Peter Babcock Surge Dairy Farm Equipment 448-2909. 36tfc

FOR SALE—One pair white ladies skates, size 5, $6.00. One ladies snowmobile suit, black with red trim, fits lady, 5 ft. tall with 34 bust. $20.00. Both in good condition 821-1493. 36-37c

FOR SALE—1974 Dodge Monaco, 30,000 miles, snow tires, block heater. Phone 774-3715. 36-37-38c

FOR SALE—Standard bred horses. One chestnut mare, Sire Patch Creed by Jimmy Creed and Dame Chestnut Will by Willmington. One black mare trotter, Sire Tompkins by Star's Pride, Dame Lady Riddell by Van Riddell. Tel. 658-2043. 34&36-40c

FOR SALE—1975 Astre, 3,400 miles, almost new. 543-2533.36-37c

FOR SALE—Oat Straw, $1.25 per bale. Call 821-2018. 36tfc

FOR SALE—One space heater $25.00. Phone 774-5511 after 5:00 p.m. 36-37c

FOR SALE—One complete scuba-diving wet suit, fits man size 6 ft., weight to 170 lbs. approx. $80.00. Call 774-3246. 37-38c

FOR SALE—Steel garage door, 9 ft. wide x 7 ft. high. Call 774-2647. 37-38c

FREE White German Shepherd, spayed female about 1 year old. Phone 989-5355. 37c

FOR SALE—Westinghouse console Hi-Fi with AM-FM Radio. 448-2708. 37c

FOR SALE—Two Ski-doo helmets both with bar and two shields, both size large, like new, $15.00 each. 774-3246. 37-38c

FOR SALE — Free to good home, C.K.C. registered Collie, female. 989-5704. 37-38p

FOR SALE — Oil cook stove and electric heater with thermostat and fan. Phone 774-2327. 37-38c

FOR SALE — 1973 John Deere 340 Snowmobile with speedometer-tach. Low mileage. Also large cutter. $800 complete. Phone 774-3917. 37c

FOR SALE — Plain and jacquard polyester double knits, polyester mohair, flannelette, etc. 20 percent to 50 percent off. D & K Fabrics, Morrisburg Mall. 37-39c

FOR SALE — 10 percent to 25 percent off all jackets, parkas, and one and two-piece snow suits. D & K Fabrics, Morrisburg Mall. 37-39c

SINGER SALES, SERVICE OR RENTALS
In Home Service
Call Fabrics Unlimited
774-2207
Shop Service or demonstration at the Fabric Shop, 125 Main Street Kemptville. Saturday between 11 and 4. Minor tune-ups while you wait. 258-3139. 37tfc

FOR SALE—Moto-Ski 1971, Grand Prix 399, 30 horsepower engine. 448-2756. 37-38c

FOR SALE—Stereo Car tape deck, plus two air suspension speakers, 3 months old. 448-2756. 37-38c

CLASSIFIED ADVERTISING RATES

GENERAL CLASSIFIED - $1.25 minimum (25 words or less) $1.00 subsequent insertions. Otherwise .05 per word first insertion, .04 subsequent.

CARDS OF THANKS, COMING EVENTS, ENGAGEMENTS - $1.50 minimum (30 words or less) or 5 cents per word.

IN MEMORIAMS - $2.00 minimum including four line verse. 25 cents for each additional line.

All above are cash rates.
25 cents extra on charge accounts for each advertisement.
Delinquent accounts will be refused further advertising privileges until account is paid in full.
PHONE 774-2524

FOR SALE

FOR SALE — Children's knitted and nylon mitts and ski mitts. Broken sizes. $1.00 to $1.98 a pair. D & K Fabrics, Morrisburg Mall. 37-39c

FOR SALE — 1965 ½-ton truck. In good condition. Phone 774-5062. 37-38p

FOR SALE — Upright Grand piano, good condition. Best offer. Call after 7:00 p.m. 774-3502. 37c

FOR SALE — Stereo cabinet, one new coffee wagon, one sewing machine complete, used 3 times, one set of 6 fire alarms never used, one set of complete bunk beds, folding cot with mattress like new, one 9 x 12 indooroutdoor rug. If interested call 774-3812. 37c

FOR SALE — McKee Single Auger Snow Blower. Phone 774-3749. 37-38c

FOR SALE—One Pony mare and one Ram sheep. Phone 989-5324. 37p

FOR SALE—One 300 gal. DeLaval Bulk Cooler, one 400 gal. Meuler Bulk Cooler, one Patz silo unloader, One 30" Moffat Stove, One 1972 Dodge ½ ton Truck, 318. Herve Plante, Brinston, 652-4168. 37tfc

FOR SALE—One complete single bed, brown iron. 774-2503. 37p

FOR SALE—Sauerkraut ready to use. Please bring a container. Mrs. James Kerr, R.R. 2 Mountain. Phone 989-5591. 37-39p

FOR SALE—One ladies snowmobile suit. Black with gold trim. Size Med. Good condition. $20.00. 774-5616. 37p

FOR SALE—Berlin Pump Organ $150.00. Artificial fireplace with accessories, $150.00. Both in good condition. Phone 774-5726. 37-38c

FOR SALE—One Nanny Goat $50, One Billy Goat $30. One silky rooster and one chicken $8 pair, 4 Bantams, 1 rooster $10.00. Phone 774-5726. 37-38c

FOR SALE—One lady's snowmobile suit, medium Royal Blue - one leather Bomber jacket with sheepskin trim, Ladies size 12, taffy colour. Phone Mrs. Howard Summers, 774-2519. 37c

Cards of Thanks

CARD OF THANKS—I would like to express my sincere thanks to all those who called and visited me while I was a patient in Brockville General Hospital, to Dr. F. Pindal who performed the bone surgery, to the nice nurses on 1st and 2nd floor, to my good friends who live in Brockville for their kindness. Since my return home to Dr. Rosenquist to V.O.N. nurses for their kind attention. To all my relatives, friends and neighbours who called, visited and brought in goodies. An extra thank you to our family who helped make our Christmas a very happy day. Special thanks to Doris McMahon, the Red Cross Homemaker and an extra special thanks to Mrs. Ivan Casselman and the Rev. Duquette. These kindnesses will never be forgotten. To one and all we wish a Happy, Prosperous New Year.
—Cecil and Ada Hanson. 37c

CARD OF THANKS—We wish to express our sincere thanks to our family Don and Betty MacLaurin and family, Molly and Hervey Bruce and family, Bea and Norman Geick and family for a wonderful party held in Metcalfe Community Centre to celebrate our Golden Wedding Anniversary. We were so happy to have our many relatives and friends who joined us on this most enjoyable and memorable occasion. We also thank all who sent us their blessings and good wishes. Again many thanks and to all our best wishes for a Happy New Year.
—Cam and Vi MacLaurin 37c

CARD OF THANKS — We at Hillcrest Haven Rest Home would like to say thank you to all who were so generous with gifts and fruit baskets at the Christmas Season. Special thanks to the various organizations for entertainment.
—Wilfrid and Bessie Durant 37c

CARD OF THANKS — A sincere thank you to all my friends, neighbours and relatives for visits, cards, flowers and the gifts received while I was a patient in the hospital. A special thanks to Dr. Flowers, Dr. Duane Justus, Dr. Kinnaird and the nurses on the 1st floor.
—Mrs. Alice McKeown 37c

CARD OF THANKS—We wish to convey our sincere thanks to the Williamsburg and Morrisburg Fire Departments for their efforts to extinguish the fire on property across from our home. They were magnificent under such severe weather conditions. Also many thanks to the ladies who served coffee and everyone who helped in so many ways.
—Olive and John MacIntosh. 37c

Cards of Thanks

CARD OF THANKS — I wish to thank all my friends and relatives for all the kindness shown me while I was ill and in the hospital. Thanks to Dr. Coffey, Dr. Jones and all those super nurses at Kemptville District Hospital.
— Susan Perciyal 37c

CARD OF THANKS — We wish to thank our family, friends and neighbours for the lovely surprise party arranged for us on our twenty-fifth Wedding Anniversary. To everyone who sent us gifts and messages of congratulations, we thank you for making this Anniversary such a special occasion for us.
—Ewart and Phyllis Simms 37p

CARD OF THANKS — The family of the late Elizabeth Ann McElheran wish to extend their sincere thanks and appreciation to Dr. Howard Justus, Dr. Dwayne Justus, the nurses and staff of East Wing and First Floor of Winchester and District Memorial Hospital for their kind and excellent care of our dear mother and grandmother during her long illness and at the time of her death. We would also like to thank Father Lamarche, Father Halli, Father Bougie, the pallbearers, all our relatives, friends and neighbours for flowers, spiritual offerings, messages of sympathy and masses. To all those who brought food to our home and helped in every way a very special Thank You. Your kindness and consideration will be long remembered.
—Daughter Irene and Stanley Murphy, Grandson Richard Murphy. 37p

CARD OF THANKS — I would like to say a very sincere Thank You to everyone who remembered me, while in the hospital by their prayers, gifts, cards and letters, also calls. A special Thank You to the nurses of First and First East Floors, also to the doctors.
—Jean Wyatt. 37p

CARD OF THANKS — We wish to express our sincere appreciation for acts of kindness, flowers and In Memoriam tributes in the recent loss of our father, Mr. John W. Gilroy. Special thanks to Rev. Moore.
—Dorothy and Bazil, Eileen and Merle, Verna and Keith. 37p

IN MEMORIAMS

BAILEY — In fond and loving memory of a dear uncle Morley Bailey who passed away January 10, 1974.
"Love's Greatest Gift Remembrance."
—Marilyn, Donnie, Jeff and JoAnne Smith. 37p

STANLEY — In loving memory of Leah Stanley who passed away January 6, 1975.
Sunshine fades and shadows fall,
But sweet remembrance outlasts all.
—Dearly loved. Sisters Olive and Wilhelmina and Families. 37p

STANLEY — In loving memory of our dear mother, Leah Stanley, who passed away January 6, 1975.
God saw you getting weary,
He did what He thought best.
He put his loving arms around you,
And said, "Come and rest."
—Sadly missed by Wilhelmina and John Stoneham and Family. 37p

WOODS—In loving memory of a dear husband, Dad and Grandpa, Harold M. Woods who passed away January 10th, 1975.
Quietly remembered every day
Sadly missed along life's way.
—The Family. 37p

GRAHAM—In loving memory of a dear husband, father, and grandfather who passed away January 5th, 1974.
Two years since that sad day,
The one we loved was called away.
God took him home, it was his will;
But in our hearts, he liveth still.
—Audrey, Robert, Sue, and Kerri. 37p

FAULKNER—In loving memory of a dear Mother Gladys Rita Faulkner who passed away January 2, 1974.
Peaceful be thy rest dear Mother
It is sweet to breathe thy name
In life we loved you dearly
In death we do the same.
—Always remembered by The Faulkner Family. 37p

HARPER—In loving memory of Annie M. Harper, who departed this life January 8th, 1975.
You never failed to do your best,
Your heart was true and tender;
You worked so hard for those you loved
And left us to remember.
—Sadly missed, Don, Harold and Families. 37p

Coming Events

WINCHESTER WOMEN'S INSTITUTE MEETING
The January meeting of the Winchester Women's Institute will be held on Monday, January 12, 1976 at 8 p.m. in the Town Hall. Visitors always welcome. 37c

Coming Events

RUSSELL SENIOR CITIZENS TO ENTERTAIN
The Russell Senior Citizens will entertain the Seaway Dancers under the direction of Miss Gail Robertson in the Russell Legion Hall on January 10, 1976, 7:30 p.m. Coffee and light refreshments. Admission 50c. All are welcome. 37c

GUEST SPEAKER AT HULBERT
The Congregation of Hulbert United Church invites everyone to the Hulbert Church on Tuesday evening, January 13th, at 8:00 p.m. to hear Dr. Rodney Gilmer describe his experiences during a recent round-the-world tour. He will illustrate his talk with slides of the tour. 37p

WINCHESTER ARENA AUXILIARY MEETING
On January 14 at 8:00 p.m. the Winchester Arena Auxiliary's regular meeting will be held in the Community Centre Hall. 37c

SPECIAL EVENT
Film "Kathryn Kulman in Los Vegas". Very inspiring and challenging. January 10, 1976 at 8:00 p.m. in the Winchester Public School Auditorium. Come and bring a friend. Sponsored by Kathryn Kulman Foundation. 37p

TOMORROW'S HEADLINES IN TODAY'S NEWS PART 2
You can trust your bible because its predictions make fortune telling and horoscope forecasting look like child's play. Come and see how one series of predictions prove that the Bible is trustworthy. Sunday, January 11, at 7:30 p.m. at the Kenmore Baptist Church. 37c

SPECIAL YOUTH EMPHASIS SERVICES
On the weekend of January 16, 17 and 18, there will be special Youth Emphasis services at the Winchester Wesleyan Church. The "Gospel Dimensions", a talented young group of Gospel musicians, will be providing music in all services and Dave Rigby, Youth Pastor of the Standard Church in Kingston will be the special speaker. We have had the Gospel Dimensions with us before and enjoyed them very much. We invite all, young and old alike, to join with us at 8:00 p.m. on Friday and Saturday night at 11:00 a.m. and 7:30 p.m. on Sunday. 37-38c

PRAISE SERVICE
S. GOWER BAPTIST CHURCH
January 11 - Praise service South Gower Baptist Church 7:30 p.m. S.G. Instrumental quintette, hymn sing, solos Mr. Harry Castle and Rev. James L. Mair, McWatters Family, sermonettes. Everyone cordially welcome! 37c

ANNUAL DINNER MEETING
The Chesterville and District Agriculture Society Annual Dinner Meeting will be held in the United Church Dining Hall, Chesterville, Ontario, on Saturday, January 17, 1976 at 12 noon. Tickets available from the directors and Mrs. Gerald MacMillan. 37-38c

CASH BINGOS
Royal Canadian Legion Branch 538, Williamsburg, Ontario Cash Bingos every Wednesday night at 8:00 p.m. Bouck's Hill. 25tfc

SNOWMOBILE RALLY
Winchester Lions Club will hold it's Annual Snowmobile Rally on February 14th, 1976. Please reserve this date. Tickets will be available shortly. 36-37c

MORRISBURG LIONS BINGO
Jackpot $150, Winner-Take-All over $100, 57 Numbers. 15 Regular Games. 5 Share-The-Wealth. First Tuesday of every month at 8:00 p.m. Morrisburg Civic Centre, Admission $1.00. 27tfc

WILLIAMSBURG SKI-DOO RALLY
Reserve Date - Saturday January 31, 1976. Tickets available from Tupper's Barber Shop, 535-2986, Glenn Pemberton, 535-2265. 36-37c

SNOWMOBILE RALLY
Sponsored by Russell Bogie Benders Snowmobile Club, Saturday, January 10, 1976 at 12 p.m. $8.00 Entry Fee includes Rally, Leave and Return to Russell Arena for Supper, Presentations of Awards, Evening Entertainment. Dance open to Public, $2.00 each. 34&36-37c

Auction Sale

AUCTION SALE
HOUSEHOLD EFFECTS
The Estate of the late Louisa Baker will be sold in Henderson Hall (Masonic Hall) on Church Street, Winchester.
JANUARY 17, 1976
1:00 p.m.
Kitchen set, buffet, hutch and 6 chairs; chesterfield and chair; studio couch; occasional chairs; Sylvania 22" coloured T.V.; T.V. antenna; cabinet radio; record player; desk; typewriter; electric dryer; electric broom; floor polisher; blender; mixer; can opener; grills; toaster; lamps; electric ironer; maple bed;

Auction Sale

vanity and bench; walnut beds and dresser.

Metal bed; 3 chests of drawers; mattress and springs; ironing board; wicker desk and chair; porcelain top table; end tables; small tables; step-up stool; high chair; play pen; doll house; wooden crib; scatter rugs; lawn chairs; books; wheelbarrow; kitchen utensils; large number of dishes; tarpaulin; eating tent; camp stove; lantern and heater; numerous other articles.

TERMS — CASH

PROPRIETORS - EXECUTORS

AUCTIONEER
Harold Ball, Winchester, Ontario
Phone 448-3161 37-38c

Get your rear in gear.
Take a walk.
participaction
Walk a block Today.

James Purcell
Funeral Home
Spencerville
658-3123

Dairy Farmers
TAKE NOTE!
Keep Your Milk Quota Up To Date
We have Local and Western Ontario Holstein Cows and Heifers for sale. Purebred and Grade. Close and Fresh.
774-2044
Hitsman Bros.
Winchester

Does Your Roof Need Repair Or Replacement?
For All Roofing Problems Call
TOM HEAPHY
Roofing Contractor
R.R.1 Winchester
Tel. 774-2001

BICCUM McINTOSH Real Estate Limited Broker
774-2832 Winchester
989-2157 South Mountain
448-2854 Chesterville
General & Life Insurance
—Real Estate—

Highland Dancing Classes
Will begin at the Chesterville Public School on Monday January 12, 1976, at 4:00 p.m. and at the Williamsburg Public School on Tuesday January 13, 1976 at 4:00 p.m. Dancing will be taught under the British and Scottish Official Board Rules by Gayle Robertson, 543-2406.

Bo-Jos' Cut 'n Curl
OPEN Tuesday to Friday 9:00 a.m. to 5:00 p.m.
Saturday 8:30 a.m. to 1:00 p.m. NOTE: Evenings by appointment.
Bonnie Wilson — Tel. 821-2244

REDUCED PRICES ON
Vanities, Kitchen Cupboards, Ceramic Tiles and Mirrors.
PAINT AND WALLPAPER
For the Best Buy anywhere, shop at
METCALFE HOME DECOR
Metcalfe 821-1422

Freezers For Sale
7-12-18-20-23 - and 26 cu. feet. Immediate Delivery.
W. J. Porteous & Sons Ltd.
Vernon 821-2276

ATTENTION FARMERS
We pick up your dead, sick and disabled cows and horses.
This is the largest receiving plant in the region.
7 days a week
FOR PROMPT SERVICE
CALL COLLECT TO
HERB LOUCKS
Winchester Ph. 774-5256
or
Machabee Animal Foods Ltd.
Crysler Ph. 987-2818

Bedding For Sale
Try the new economic bedding for your cattle, horses, pigs, and poultry - try shredded newspaper, in small bales. For more information call Canada Bale Mart Ltd. Ottawa 731-1004 or 731-6341.
Canada Bale Mart Ltd.

Knuckle Down Prices!
Hamburg
10 Lb. Tray Pack
45¢ lb.
In Stock — Well Aged STEER BEEF
Sides ..... 79c lb.
Hinds ..... $1.09 lb.
Fronts ..... .67 lb.
Chucks ..... .85 lb.
FRESH SHOP HOGS
Sides ..... .94 lb.
Country Meat Market
PH. 448-2123 DUNBAR

5 ST. CLAIRE AVENUE
OTTAWA, ONTARIO
PHONE 224-3945
M.L.S. SERVICE

John DeVRIES REALTOR
Member of Ottawa Real Estate Board. Can give you complete multiple listing service [M.L.S.]. More than 100 Real Estate firms can sell our M.L.S. listings.
CALL AL BOUWERS
Licensed Representative for John DeVries Realtor.
Res. (Metcalfe) 821-2812

Upper Canada Motor Sales Ltd.
Morrisburg, Ontario
Your Chev-Olds, GM Dealer
"See Us For A Deal"
Phone GM MARK OF EXCELLENCE 543-2925

Hearing Aid Service Centre
The regular monthly Beltone Service Centre will be held at
The Community Centre
Thursday, 15th January 1976 from 2 to 4 p.m.
Service for all makes of hearing aids.
Mr. H.F. Fisher, Hearing Aid Specialist,
Beltone Hearing Aid Centre,
683 Churchill Ave., Suite 3, Ottawa, Ont. K1Z 5G4
Contact Mr. Fisher for a hearing test.
It's FREE at Beltone.

Make the Sun Scene this Winter

Ottawa Valley Tours

DAYTONA BEACH [Florida] —
Jan. 24-Feb. 14 (22-Day Tour) $345
Feb. 14-29 (16-Day Tour) $285
Feb. 14-Mar. 7 (23-Day Tour) $355
Mar. 6-28 (23-Day Tour) $365
Mar. 12-22, Mid Term Break (11-Day Tour) $225

CLEARWATER BEACH [Florida]
Jan. 10-Feb. 1 (23-Day Tour) $380
Jan. 10-Feb. 8 (30-Day Tour) $495
Feb. 7-29 (23-Day Tour) $395
Feb. 21-Mar. 7 (16-Day Tour) $295
Feb. 28-Mar. 14 (16-Day Tour) $295
NEW ORLEANS & DAYTONA BEACH
March 6-28 (23-Day Tour) $395

TOURS INCLUDE Bus Transportation and Accommodations
For Further Information Write or Phone
Robert J. McDonell, 141 General Ave., Ottawa, Ont., K1Z 7W9, 728-3360
Howard V. Sheridan, 68 Tower Road, Ottawa, Ont., K2G 2E9, 224-8104

FOR SALE
Two-bay Service Station, in thriving area town. Good repair trade. Large gallonage. Handling popular line of Petroleum products. Excellent financing.
Information:
Austin Carkner, Broker
Tel. 774-2618
or
Harold Barrett, Salesman
Tel. 984-2522

Dispersal Sale Of Registered Holsteins
Complete milking herd of Frank James, Almonte, Ontario will be sold at Fawcett's Sale Arena Winchester
FRIDAY, JANUARY 16
SALE STARTS 1:00 P.M.
An outstanding group of young cows, sired by E.B.I. sires, classified and on D.H.I.A. Mostly fresh or springing at Sale Time. Also selling a few service age bulls. Added consignments being accepted.
Fawcett Bros. Sale Service
WINCHESTER
Allison 774-3610 Ralph 774-5710

Drywall Installation and Plastering
Also specializing in sprayed and swirled ceilings
Contact: Brian Savage, Winchester
Ph. 774-2242

Gerry's Construction
General Contractor
Specializing In . . .
Homes, Milk Houses, Garages, Siding
Also Renovations
Agent For Berg Barn Equipment
Free Estimate South Mountain
Gerald St. Pierre 989-5647

CARKNERS' COLLISION REPAIR (Hallville)
Quality Work At The Right Price
Complete Collision Repair & Painting
1 mile East of Hallville
Garry & Dennis *Proprietors* Tel. 989-2800
Box 273, Winchester (Call Collect)

R. O. ALUMINUM
Per: Richard Lafrance
Siding, Doors, Awnings, and Windows
Ph. 821-1854

UNIVERSAL
SALES AND SERVICE
Full line of Dairy Equipment
Pipelines - Stainless Steel or Glass
Mueller Bulk Tank
HERVE PLANTE
Phone 652-4168 Brinston, Ont.

Income Tax Returns
Excise Gasoline Refunds and related statements prepared or checked
J. Rodger Burnside
P.O. Box 130
Greely, Ontario
For appointment Phone 821-2263

REALTOR Royal Trust THE SIGN THAT SELLS
Real Estate Ltd.
Ottawa
IRWIN HOLMES 774-2434
Office 733-9100

We wish to express our sincere appreciation for the privilege of serving you in 1975. We value both your friendship and your patronage and look forward to being of greater service to you in 1976. May this New Year be a Happy and Prosperous one to all.

WINCHESTER 4 BEDROOM — This 2 storey, 4 bedroom home built in 1973 features all good size rooms. All electric baseboard heat, quality rugs except for kitchen which is cushion floor, sliding doors, leading into kitchen and livingroom. Basement is finished for family or rec room, balance utility and storage space.

IN WINCHESTER — Large cement block building, over 2,000 sq. ft. floor space. Large 3 bedroom apartment on second floor completely refinished, beautiful living room with picture windows facing street, large bathroom with built-in laundry set. Main floor recently renovated presently used for furniture, T.V. & appliance sales and service.

NEAR WINCHESTER — 10 acres Village property; possible to have zoned to suit your requirements.

BEAUTIFUL 2 STOREY — Stone home in Village of Crysler, well maintained, all wooden V-joint ceilings, 3 bedrooms and bath, situated on quiet street and large lot.

GOOD OLDER 2 STOREY — Frame home, 3 bedrooms and 4 piece bath, oil furnace, large kitchen and dining room. Situated on approx. 4 acres with large barn and one smaller barn. Suitable horse stable.

IN KEMPTVILLE — Nearly new 3 bedroom bungalow, completely finished basement and 2 bedrooms in basement. Has inground swimming pool and sunken patio on professionally landscaped lot. Must be seen to visualize the lovely features of this Home.

For all your Real Estate inquiries please call Monday through Saturday, daytime or evenings, Irwin Holmes 774-2434 or office 733-9100.

NOTICE TO CUSTOMERS of Mike's Beauty Salon
for appointments only, starting Thursday, December 18, new location — former Royal Bank Building.

Township Of Mountain
Applications for the position of
Clerk-Treasurer
for the Township of Mountain will be received by the undersigned up to 12 o'clock noon Friday, January 23, 1976.
Applicant to state qualifications and salary expected.
Earl Bailey, Clerk
Inkerman

Ontario
MINISTRY OF REVENUE
REGIONAL ASSESSMENT OFFICE

PUBLIC NOTICE
TO OWNERS AND TENANTS:

Take notice that pursuant to Section 40 of The Assessment Act, Chapter 32 (as amended) R.S.O. 1970, I have on the 6th day of January, 1976 delivered, or caused to be delivered, assessment notices to all known owners or tenants in this Region which includes all municipalities in the Counties of Stormont, Dundas, Glengarry and Prescott and Russell.

The last date for appealing the assessment is February 11, 1976 and the Assessment Roll may be examined at the Municipal Office during regular business hours commencing January 21, 1976.

M. Fay, M.I.M.A.,
Regional Assessment Commissioner.

Advance Polling Notice
Liquor Licence Act Vote
Village of Winchester
For those persons who expect to be unable to vote in their own polling subdivision on the regular polling day, advance polling will be held,
Saturday, January 24th, 1976
From 11:00 a.m. to 8:00 p.m.
AT THE CLERK'S OFFICE, TOWN HALL
VILLAGE OF WINCHESTER

Qualifications for voting at this plebiscite are:

You must be a Canadian citizen or other British subject, eighteen years old on polling day, and ordinarily resident in the Municipality for two months up to and including polling day.

Check to be sure your name appears on the voter's lists.

Dated at Winchester, Ontario
This Thirtieth Day of
December, 1975
R.W. Annable
Returning Officer
Village of Winchester

KEMPTVILLE COLLEGE OF AGRICULTURAL TECHNOLOGY
The following Special Interest Courses will be made available to the community at Kemptville College. Each course will be offered one evening a week for 10 weeks.

MEATS AND MEAT CUTTING
Designed for the producer who is interested in slaughtering arrangements, and direct sales of beef, pork and lamb, this course will also outline to the cost-conscious consumer the advantages and pitfalls of buying meat by the side or quart and having it cut and wrapped for the freezer.
Course Leader: Mr. Hilton Buckingham
Starting date: Mon. January 26

VEGETABLE AND SMALL FRUIT PRODUCTION
Developed by a market gardener, this program will provide you with the information you'll need to get started - from soil preparation to storage methods. Main emphasis will be on sweet corn, potatoes, tomatoes, strawberries and raspberries.
Course Leader: Mr. Doug Avery
Starting date: Wed. January 28

Tuition for each course: $30 per person, $50 per couple, $60 per family. All classes start at 7:00 p.m. on the dates indicated. Enrolment will be limited.

For information and application forms contact:

Ontario Ministry of Agriculture and Food
The Office of Continuing Education,
Kemptville College of Agricultural Technology,
Kemptville, Ontario,
K0G 1J0
Tel: (613) 258-3411 Ext. 237

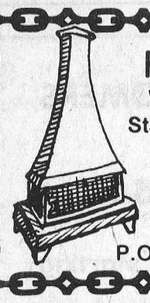

Ron Freeland Fireplaces
Welk-um Fireplaces — Sur-Fire
Starfire Bonnechere Stove
Small Box Stove - Firewood
Square A Insulated Chimney
WINCHESTER, ONTARIO
Show Room 494 York Street
P.O. Box 55 Tel. (613) 774-2845

ATTENTION FARMERS . . .

Now is the time to be thinking about repairing or over-hauling your tractors and equipment for the coming season. Carl-Don is offering a New Year's Special at both their Mountain and Chesterville locations.

10% discount

on all shop work done, including Parts, Labour, Pick-up and Delivery.

ALL TRACTOR TIRES

on special at **30% off** regular price

Financing available. This offer is effective from January 1, 1976 to Feb. 28, 1976. Take advantage of these savings. Make your appointment now.
Mountain 989-2049, 989-2051 ask for Charlie.
Chesterville 448-2166, 448-2452 ask for Clair.

Carl-Don Equipment

Solemnize Vows At St. Catherine's

St. Catherine's Church, Metcalfe, was the scene of a pretty wedding on November 29th, 1975, when the marriage vows exchanged between Cheryl Anne Sayant and Brian Kidholm Petersen were solemnized at three o'clock in the afternoon by Rev. Mike Minvielle. The bride is the daughter of Mr. and Mrs. Archie Sayant, Vernon; Mr. Petersen is the son of Mr. and Mrs. Jess Petersen, Osgoode.

Wedding guests from Osgoode, Vernon, Ottawa, Greely, Edmonton, Williamsburg, London, Manotick, Brockville, Kingston, Wellesley, Metcalfe, Oshawa and Enfield, Conn., U.S.A. were seated by ushers Bill Keeler and Ian Longstreet. Jo-Ann McEvoy, organist, accompanied guest soloist Marie Petersen. Danny Thompson assisted the groom for the ceremony; the bride's attendants were Mrs. Michael Shields, sister of the bride, Lauren Merritt, and Brigit Petersen, sister of the groom.

Given in marriage by her father, the bride was attired in a full length bridal gown styled on simple lines with high waist and fashioned from silk jersey. A matching sleeveless coat worn over the gown extended into a chapel length train and featured an inverted heart-shaped hood which draped softly over the head. White maribou enhanced the hood, the wrists and extended down the front of the coat matching the fur trim on her gown. She carried a cascade bouquet of red roses and white carnations and wore heart shaped silver and rhinestone earrings. Her attendants wore floor length empire gowns of flocked polyester crepe in harmonizing shades of pink, blue and peach. Their winter-white felt hats were trimmed to match their gowns and each carried a cascade arrangement of pink carnations. They wore silver pendants, a gift from the bride.

Following the ceremony, the wedding reception was held in Russell Community Centre.

Mr. and Mrs. Petersen are residing at R.R. 4, Osgoode, Ontario.

Photo - Danny Getz.

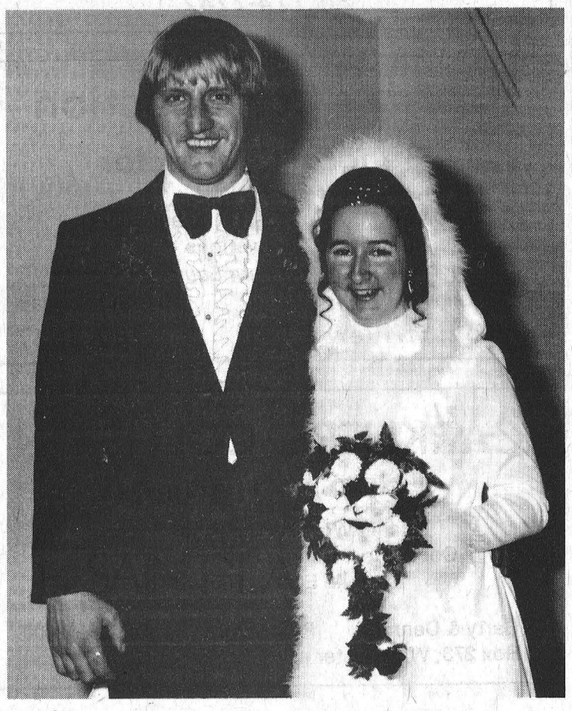

Mr. And Mrs. Brian Petersen

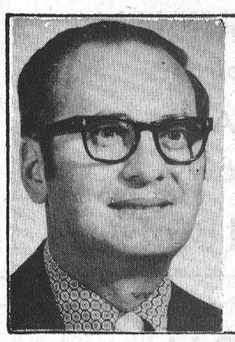

Lynn J. Dowser
Sales Representative
Manotick
Bus. 692-3255
or 692-3503
Res. 821-2236
McNeil Motor Sales
CHEV (Manotick) Ltd. OLDS

PERSONALS

New Year's dinner guests of Mr. and Mrs. Fred Beckstead were Mr. and Mrs. Don Scobie of Brockville, Mr. and Mrs. Lee Hummel, Bonnie and Barbara and Mr. Frank Tetzlaff of Ottawa, Mr. and Mrs. Paul Beckstead and family and Miss Cindy Smith of Dundela, also Mr. and Mrs. Keith Beckstead and Barry.

OTTAWA and Small Business

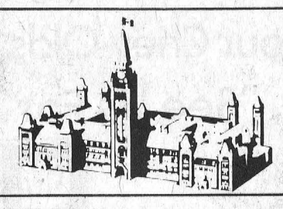

Danger of controls

By KENNETH McDONALD

Canada's economic ship is leaking badly and the instinct of the small business community is to support the Prime Minister's call to man the pumps. But there is no doubt that Ottawa has taken a big step towards a centrally controlled economy. As the U.S. found, as the British know too well, it is easier to get into controls than out of them.

• • •

Yet in business a majority supports controls as a means of restraining unrealistic wage demands from labour unions. The government, too, looks on controls as a way to contain the extravagant wage settlements of monopoly public service unions. The public in turn looks to some relief from escalating prices at the retail level.

• • •

Convinced that in the long run public opinion is power in a democracy, the Canadian Federation of Independent Business entered the debate in October by launching its own publicity campaign. Interrupted by Canada's longest mail strike, the Little Red Rooster advertisements will resume in January and February -- "Wake up Canada--there's no free lunch."

• • •

The message -- that the major cause of inflation is the rate at which governments are transferring resources from producers to non-producers -- is getting across. Ottawa is showing a tougher stance on wage demands and on government spending cuts.

• • •

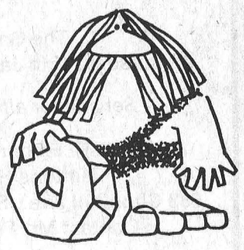

Next to the wheel the best invention is a
FORD RENT-A-CAR.

The best invention yet is a Ford Rent-A-Car when you need an extra set of wheels! We're Johnny-on-the-spot when you need a second car, a car for a special occasion, or a sudden emergency. Low rates include insurance. Just bring your driver's license and we'll have you driving away in minutes! We're just around the corner and as close as your phone.

Ford RENT-A-CAR
George Petric AUTOMOBILES LIMITED
Vernon, Ontario
PHONE 821-1252



Recent Wedding

Mr. and Mrs. Harry J. Pratt, of Kemptville, shown following their marriage on December 20th, 1975. Mrs. Pratt is the former Sheila A. Slater, daughter of Mr. and Mrs. William Slater of Orono, Ontario; Mr. Pratt is the son of Mr. and Mrs. Clifford Pratt, Kemptville, Ontario.

Photo - Kemptville Photo Service

Feted On 25th Anniversary

Approximately seventy-five relatives, friends and neighbours gathered at the home of Mr. and Mrs. Ewart Simms on Friday evening, December 26th, to honour them on the occasion of their 25th wedding anniversary.

Although "Ewart" and "Phyllis" had planned a quiet, relaxing after-Christmas evening with their family, they soon recovered from their surprise and welcomed all their guests. Later in the evening, on behalf of the Simms families, gifts consisting of a silver anniversary clock, an inscribed 25th Anniversary plaque and a set of silvered coasters were presented to them by Paul, Glen and Greg with Terry Simms expressing congratulations and best wishes on behalf of the families.

Lloyd Cameron ably expressed the feelings of the community in glowing praise of their work; to Ewart in his capacity as Reeve of Mountain Township, as a good neighbour and friend, and to Phyllis in her willingness to be of help in the community, in the Church, and in any endeavour in need of assistance. On behalf of the neighbours, Betty Baker, Bob Kerr and Ralph DeVries presented them with a four-piece Tudor tea service and a platform rocker.

Both Ewart and Phyllis thanked all present for the beautiful gifts and good wishes extended to them and invited everyone present to come again for a visit.

A bountiful lunch was served by the ladies and a beautifully decorated anniversary cake, the gift of Paul, Glen and Dale to their aunt and uncle, was enjoyed by all.

Winchester Springs

Mr. and Mrs. Clair Robinson and Mr. and Mrs. Carl Robinson hosted a family dinner at the latters home during the holiday season. Guests were Mr. and Mrs. Dalton Robinson, Winchester Springs; Mr. and Mrs. Willis Robinson of Winchester; Mr. Dwayne Robinson of Edmonton; Mr. and Mrs. Foster New, Miss Maureen New and Mr. Thomas New of Ottawa; Mr. David New and Miss Jan Austin of Belleville.

Mr. and Mrs. Irwin Holmes and Kenton spent New Years with Rev. and Mrs. N.T. Holmes of Hamilton. They also visited Rev. and Mrs. Basil Adams of Burlington and Miss Brenda Holmes at Peterborough.

Mr. and Mrs. Harry Roughton entertained during the holidays Mr. and Mrs. William Roughton and Mrs. Stella Clark of Kingston.

Miss Betty Link of Vancouver and Miss Kathy Link of Sudbury spent the holiday season with their parents Mr. and Mrs. Fred Link.

Mr. and Mrs. Lloyd Merkley and Miss Eileen Merkley of Nation Valley had dinner on Tuesday with Mr. and Mrs. Harry Holmes.

Mr. and Mrs. Fred Link, Miss Kathy Link, Mrs. Grace Myers, Mr. and Mrs. Fred DeVries and family of Winchester had dinner on New Years Day with Mr. and Mrs. Rae Myers and Gordon of Ottawa.

Williamsburg

Mr. and Mrs. Frances Barkley and family were New Year's dinner guests of Mr. and Mrs. Donnie Wells.

Mr. and Mrs. John Wells, Heather Wells and Dalton Gow spent the weekend in St. Catharines as guests of Mr. and Mrs. Raymond Eldridge and family.

Euchre was held in the I.O.O.F. Hall, Brinston on January 2nd. Prize winners wer Eileen Barkley, Oliver Lewis, Charlie Thorpe, Bill Lewis, Harvey Sypes, Bill Dandenheen, Florence Thorpe. The door prize went to Kay Barber. There will be another euchre January 16, 1976.

Mrs. Ivan Casselman was a Saturday dinner guest of Mr. and Mrs. Cecil Hanson.

Mr. and Mrs. Rick Shaver and family were Sunday dinner guests of Mr. and Mrs. Cecil Hanson.

Mr. and Mrs. Clifton Barkley of London were Sunday overnight guests with their parents Mr. and Mrs. Bismark Barkley. Other callers were Mrs. Ethel Weegar and Mr. and Mrs. Donald Weegar of Morewood.

Mr. Willis McIntosh of Kingston and son Rae of Brockville were New Year's day callers on Mr. and Mrs. Bismark Barkley and other friends.

Mr. and Mrs. Graham Wells were dinner guests of Mr. and Mrs. Mervyn in Ottawa on Sunday evening.

Mr. and Mrs. John Wells were New Years Dinner guests of Mr. and Mrs. Douglas Gow.

Guests over Christmas with Mr. and Mrs. Charlie Pitts were Mr. and Mrs. Lawrence Carkner and Andrew of Smith Falls; Mr. and Mrs. David Carkner, Pamela and Shawn and Miss Donna Armstrong.

Mrs. George Casselman and Mr. and Mrs. Earl Casselman, Donna and Debra of Inkerman were recent dinner guests of Mr. and Mrs. Claude Casselman.

Mr. and Mrs. Lawrence Carkner and Andrew of Smith Falls and Mr. and Mrs. Charlie Pitts called on Rev. and Mrs. W.A. Adam in Morrisburg on Saturday evening.

Miss Katherine Kurschinski of Buffalo N.Y. spent the Christmas Holiday with her aunt Mrs. Norma Harriman and other relatives.

Windmill Point Cornwall, Ontario K6H 4Z1 (613) 933-6080
Cornwall Campus

Winter '76
CONTINUING EDUCATION PROGRAMS
NORTH DUNDAS

SOUTH MOUNTAIN

REGISTRATION: Monday, January 12, 7:30 p.m.
Nationview Public School

Classes start week of January 19 and continue for ten (10) weeks.

WOODWORKING -Learn to do it yourself. Instructor, Richard Turner. Mondays, 7:30 - 10:00 p.m. Fee, $10.

POTTERY - Beginners welcome. Instructor, Elizabeth Peterson. Mondays, 7:30 - 10:00 p.m. Fee, $5. Materials, $2.

MACRAME - The art of creative knot-tying. Only a six-week course. Mondays, 7:30 - 10:00 p.m. Fee, $5. Materials, $2.

SEWING WITH KNITS - Demonstration course. Students must know how to sew. Instructor, Nancy Curtis. Course given Tuesday mornings, 9:30 - 11:30 a.m., at the school. Fee, $10.

FITNESS - Keep fit and have fun. Instructor, Daryle Ross. Wednesdays, 7:30 - 10:00 p.m. Fee, $10.

WINCHESTER

REGISTRATION: Wednesday, January 14, 1:00 p.m.
Presbyterian Church Hall

SEWING - Basic to advanced. Instructor, Marjorie Aitchison. Wednesdays, 1:15 to 3:45 p.m., January 14 to March 17. Fee, $10.

CREATIVE CRAFTS - Needlework, macrame, copper tooling, etc. Instructor, Marjorie Aitchison. Thursdays, 1:15 to 3:45 p.m., January 15 to March 18. Fee, $10.

MOREWOOD

REGISTRATION: Thursday, January 15, 7:30 p.m.
Morewood Public School

FITNESS - For men and women. Keep fit and have fun. Instructor, Doug Moses. Thursdays, 7:30 - 9:30 p.m., January 22 to March 25. Fee, $10.

CREATIVE CRAFTS - Quilting, embroidery, crochet. Instructor, Jean Walker. Thursdays, 7:30 - 10:00 p.m., January 22 to March 25. Fee, $10.

FIRST AID - Persons interested in taking the St. John's Ambulance Standard First Aid course are asked to attend the registration evening. The possibilities of offering this course will be discussed at that time if sufficient interest is shown.

NORTH DUNDAS DISTRICT HIGH SCHOOL

REGISTRATION: Wednesday, January 14, 7:30 p.m.

Classes start the week of January 19 and continue for ten (10) weeks. All classes conducted 7:30 - 10:00 p.m., unless otherwise noted.

JUDO - The art of self-defense. Instructor, Art Martel. Mondays. Fee, $10.

MIXED BADMINTON - All levels of players. Instructor, Hugh Conlin. Thursdays. Fee, $10.

FITNESS - For men and women. Instructor, Hugh Conlin. Tuesdays. Fee, $10.

SEWING - Basics to advanced. Instructor, Lillian Allison. Tuesdays. Fee, $10.

NEEDLECRAFTS - Crochet, needlepoint, embroidery, etc. Instructor, Marjorie Aitchison. Tuesdays. Fee, $10.

TYPING - Basics to advanced. Instructor, Lois Smith. Thursdays. Fee, $10.

WELDING - Practical applications of basic skills. Instructor, Hilton Reid. Tuesdays. Fee, $10. Materials, $10.

WOODWORKING - Learn to do it yourself. Instructor, Harold Edwards. Tuesdays. Fee, $10.

INSTRUMENTAL MUSIC - Improve your playing habits. Instructor, Norm St. Louis. Tuesdays. Fee, $10.

ART - Drawing and painting. Instructor, Virginia Ferguson. Tuesdays. Fee, $10.

MULTI-MEDIA WORKSHOP - Experimental course. Will include ceramics, batik, jewellery making, tie dyeing, copper tooling, printmaking. Instructor, Brenda Bernhardt. Thursdays. Fee, $10.

CONVERSATIONAL FRENCH - Practical approach. Everyday expressions. Instructor, Carolyn Chambers. Tuesdays. Fee, $10.

AVIATION GROUND SCHOOL - Continuation of course which started in the fall. Instructor, Gerry Flucke. Thursdays. Fee, $10.

CREATIVE HOOKING - Learn twelve different stitches. Make rugs, wall hangings, tapestries, sculptured pieces. Instructor, Georgette Berube. Tuesdays. Fee, $10.

SQUARE DANCING - Beginners, Tuesdays, 8 - 10:30 p.m. Instructor, Doug McConnell. Fee, $10.

SQUARE DANCING - Advanced, Wednesdays, 8 - 10:30 p.m. Instructor, Bill Judge. Fee, $10.

D.W. McGahan, Principal, North Dundas District High School.

PROGRAM NOTES

1. A material fee is payable at the time of registration, in courses where all or most of the necessary supplies are made available for students. In other courses, students may have to purchase their own materials or textbooks.
2. This Continuing Education program is offered by St. Lawrence College in co-operation with the Stormont, Dundas and Glengarry Board of Education and other local organizations and agencies.

Tel.: 933-6080, Ext. 207

Tom Butkovich, Co-ordinator
Continuing Education Department
Cornwall Campus

ST. LAWRENCE COLLEGE SAINT-LAURENT

ANDERSON'S LADIES WEAR
138 Prescott St. Kemptville



January Sale

Starts Thursday, January 8 at 9 a.m.

We're having a Winter Clearance.
Come in and see our beautiful selection of
Fall and Winter Fashions now on sale.

20% - 50% Reductions

on dresses, pantsuits, shoes etc.
Don't miss our Half Price Rack & Grab Table.
(items changing daily)

BUSINESS HOURS
Monday, Tuesday, Wednesday, Thursday and Saturday 9:00 to 5:30
Friday 9:00 to 9:00 p.m.

CHARGEX

Scouts And Leaders Hold Bowlarama

Members of Boy Scout troops and their leaders from the St. Lawrence District held their annual Bowlarama on the afternoon of December 28 at Ingleside.

Iroquois team, in charge of Scoutmaster George Fowler, placed first, with 2,146 points. Morrisburg, in charge of Scoutmaster Bob Butcher, placed second, with 1,715 points. Spencerville, in charge of Scoutmaster Ron Baker, placed third, with 1,594 points. The Ingleside Lanes Trophy was awarded to Iroquois, while High Single and High Triple Trophies went, respectively, to Norman Miles of Iroquois and Larry Eldon of Spencerville. Norman Miles rolled a score of 195 in a single game, and Larry Eldon rolled 454 in three games. Members of the Iroquois winning team included Norman Miles, Bradley Robertson, Timmy Patterson, Lorne Sutherland, Bruce Graham and Kevin Brown. St. Lawrence Council officials present included President William Sheldrick, Assistant Commissioner George Lewis and District Scoutmaster, all of Morrisburg; and the Reverend E. Earle Eaton, District Chaplain and Public Relations representative, of Chesterville. Appreciation for hosting the Bowlarama was expressed to the Ingleside Lanes. William Sheldrick, George Lewis and Ron McLean marked the scoring. Chaplain Eaton covered the event for the press.

Begin New Year With Clean Slate

Winchester Municipal Council met in an afternoon session, Wednesday December 31st, to clear up the last of the 1975 business. Four by-laws were given third readings and passed before the 45 minute meeting was adjourned.

By-laws 75-21 and 75-22 dealt with the senior citizen 36 unit one bed room geared to income rental housing project which has to be appoved for the village. Construction, it is believed, will be started in the spring. In passing by-law 75-21 the Municipality along with Mountain Township agreed to share a maximum 7½ per cent of any annual loss which might be incurred on the project. This is in accordance with the Ontario Housing Development Act. The remaining 92½ per cent would be covered by the Federal and Provincial Governments. Because the village took the project on behalf of itself and other municipalities (Mountain Township) as a joint participation venture a by-law was passed in order to enter the two governing bodies (Winchester village and Mountain Township) into an agreement whereby they would share the 7½ per cent of any loss on a pro rata basis. This by-law has to be approved by Mountain Township council as of yet.

Third by-law passed by Council approved that all accounts for 1975 be paid. Those paid were Village - $18,604.95; Hydro $1,404; Water $35.28.

The last by-law passed set the time and place for the first Council meeting of 1976, January 5th, 1976, 7:00 p.m. in the Council Chambers in the Winchester Town Hall.

It was recommended that if a balance was left in the Recreation budget for 1975 it should be applied to the $5,000 cost of the tables and chairs purchased by the village out of the general account early in the year. The money would offset the original cost but in no way affect the rental fee structure already set up.

Members then adjourned until the new year when they will cover heavy agenda.



Anniversary Cake

Les MacDonald, son of Mr. and Mrs. Walter MacDonald, Winchester, was recently presented with an anniversary cake by the employees of MacDonald Ford Sales, Bowmanville.

The occasion was marking Mr. MacDonald's ten years as a Ford Dealer in the Oshawa-Bowmanville area. In the photo Les is shown cutting the cake which is inscribed "Congratulations Les, the first 10 are the hardest."

Les who operates dealerships in Oshawa, Bowmanville and Toronto opened his original franchise in 1965 in Bowmanville. He started out in the car business years ago with his father at the MacDonald Motors Dealership here in Winchester.

Rally Attracts 95 Machines

South Mountain was a busy and noisy place last Saturday when 95 enthusiastic snowmobilers assembled to participate in the annual rally sponsored by "The Bushwhackers" Snowmobile Club.

After breezing over the 33-mile course the hungry drivers and their friends enjoyed a delicious supper at the IOOF hall followed by dancing.

Trophies were presented during the evening and the top award, "The Bushwhackers Trophy" went to Ed Renwick of Iroquois. Grant Dey of Morrisburg picked up second and the Berry's Egg Farm Trophy; the Berry Farm Stores Trophy went to the third-place finisher John Latourell, Smiths Falls, and Jim Wise of Winchester was awarded the G.N. Auto Body (Glen Nelson) Trophy for his fourth place finish.

Other competitors picked up valuable merchandise awards donated by the following area firms:

Geggie's Hardware, Winchester; Hallville Garage, Hallville; IOOF, South Mountain; Seaway Pharmacy, Winchester; Biccum & McIntosh, South Mountain; Angus-Pontiac-Buick, Winchester; Ace's General Store, South Mountain; Lee Shaver, Iroquois; Canadian Tire, Williamsburg; Coughler's Garage, Mountain; Lorne Acres, Winchester; Tom Allison, Inkerman; Paul Barkley, South Mountain; Ron Brinston, Montreal; Parcoll Products, Winchester; Don Billings, Winchester; Winchester Sporting Goods, Winchester; Armstrong's Fina, Winchester; Deeks Auto Electric, Winchester; Imrie Fuels, Mountain; Simzer Bros. Mountain; Grant Dey Haulage, Morrisburg; Carl-Don Equipment, Mountain.

ACW Elects New Slate

Members of Vernon A.C.W. elected a new slate of officers at their December meeting and the following were elected: Past President, Mrs. Daisy Robinson; President, Mrs. Doreen Acres; Vice President, Mrs. Marjorie Bath; Secretary-Treasurer, Mrs. Helen Wyatt; Altar Guild, Mrs. Joyce Acres; Canadian Overseas Missions, Mrs. Daisy Robinson; Family Life, Mrs. Nancy Sorenson; Public Relations, Mrs. Carole Acres; Social Action, Mrs. Doreen Murdock; Study and Resources, Mrs. Joyce Acres; Ways and Means, Mrs. Helen Wyatt.

Rev. Lamble presided for the election and during the business portion of the meeting it was noted that a surplice is being purchased for use in the church by Mrs. Doreen Acres. Members were advised that snow removal will be under the direction of Ken Quaile. Calendars were distributed and it was noted that flowers had been placed in the church for Christmas in memory of Mr. and Mrs. Charles Hopper and Mrs. Charles Acres donated by their granddaughter Miss Sheila Acres.

Seeks Spending Guidelines

Williamsburg Township council, at the first meeting of the new year, decided to seek advice regarding municipal spending guidelines and the clerk along with all members of council will be meeting with several Ministries on January 27th.

Major items on the agenda included passing of borrowing by-laws; appointing township officials; and the appointment of Mrs. Robert Schell as assistant clerk-treasurer.

Reports on the construction of the Nesbitt-Hess, Henderson-Casselman, and Jennie Merkley drains were read and discussed at length. The clerk was finally advised to prepare the necessary by-laws. A request by road employees for a 12 per cent pay increase was also discussed and will be reviewed at a special meeting on January 10th.

Correction

An error appeared in the cutlines under last week's photo of the young artists who were declared winners in the recent colouring contest sponsored jointly by W.J.L. Boyd and Sons and The Winchester Press.

The little lady on the right, wearing the white toque was indeed Beatrice Patterson, but her parents are Mr. and Mrs. Delmer Patterson.

Colquhoun

Mr. and Mrs. Roy McConnell, Mr. and Mrs. Mark Hart and family were New Year's Day guests of Mr. and Mrs. Roy Hart.

Mr. and Mrs. Kenneth Hummel spent the holiday with Mr. and Mrs. Rae Hummel.

Mr. and Mrs. Walter Wells, Mr. and Mrs. Paul Wright were guests of Mr. and Mrs. George Wright.

Mr. and Mrs. Lloyd Gallinger spent the day with Mr. and Mrs. Ron Neville and boys.

Mr. and Mrs. Ralph Johnson, Mr. and Mrs. Alex Daye, Cornwall; Mr. and Mrs. Monty Daye, Mrs. Sharon Draper and Gloria, Toronto; and Miss Lois Bilmer were guests of Mr. and Mrs. George Daye and family.

Mr. and Mrs. Bryan Holmes, Mr. and Mrs. Duane Barkley, Mrs. Muriel Gow and Connie, Mr. and Mrs. Stewart Pringle, Mr. and Mrs. Duane Gow, Mr. Robert Gillard, Mrs. Hattie McIntosh were guests of Mr. and Mrs. Stan Gow.

Better Breathing Club To Meet

The 'Better Breathing Club', a group formed a year ago to aid through physiotherapy patients with obstructive lung disease, will hold the first meeting of the year at Hotel Dieu Hospital, Cornwall at 3:30 next Monday afternoon.

This program, a service made possible by the sale of Christmas Seals, is free but those wishing to attend must have their Doctor's consent.

Those desiring additional information are requested to call 932-4999, or write to Box 1521, Cornwall, Ontario.

Beverdam's
Quality Meats

Pork Shoulders, lb.	99c
Homemade Sausage, 2 lbs.	$1.38
Hamburg, lb.	79c
Boneless Beef Stew, lb.	99c
Spareribs, lb.	$1.49
Bulk Bacon, lb.	$1.69
Bulk Sauerkraut, lb.	38c
Pork Hocks, lb.	69c
Pork Riblets, lb.	69c
Blue Western Steer Beef	
Hinds, lb.	$1.15
Fronts, lb.	75c
Sides, lb.	89c
Schneiders Crispycrust Lard Lb.	59c
Sides of Pork, headless, lb.	95c
Pollock, ½ or whole, lb.	39c
Halibut, lb.	$2.25
Red Salmon, lb.	$2.25
Herring, lb.	39c
Bushel Apples	$4.99

WINCHESTER 774-2613

JANUARY SALE
clearance
Of OK Used Cars
Come Alive with a used '75
Why ask for More than a '74
Would She prefer a good '73
Or would You look at a '72
71's, 70's even the odd '69
Our Used Car line-up is Mighty Fine
Over 50 Used Cars and Trucks

1 Ford Wagon	4 Olds	4 Plymouths	1 Mustang
2 Caprice	4 Cutlass	1 Monte Carlo	3 Vegas
5 Chevelles	1 Nova	1 Meteor	1 Buick
2 Chryslers	15 Chev Impalas and Bel-Airs		1 Dodge
	4 ½-ton Chev Trucks		

Johnston
Motor Sales (Kemptville) Ltd.
258-3851 or Ottawa 692-4305
"We Would Sure Like To Talk A Deal With You."

Half-Price Sale
25 to 50% off
our Christmas Decoration & Giftware Counter
Seaway Valley Pharmacy
St. Lawrence St. Winchester, Ont.
Phone 774-2633
Operated by Bel-Burn Pharmacies Ltd.



Area Performers' Television Debut

Winchester, Chesterville and North Dundas District High School will be featured on CJOH's popular Wednesday night show "New Faces". This area will appear on the air January 14th at 8:00 p.m. on channel 13.

Taping of the program took place on January 4th at television studios on the Merivale Road in Ottawa. Participants appearing on the show, both performers and audience were transported to the studios on Sunday morning by bus. Local people appearing in the musical portion of the show arrived at the studios early in the morning and ran through their routines many times until the producers came up with the perfect cut, which will be seen on television.

North Dundas District High School Band will make up the main portion of the program performing a variety of well known melodies. Harry Castle, Winchester, an excellent singer will also appear along with Bill and Billy Stewart, Winchester, who will perform on the bagpipes and Helen Verhoeven, Marvelville, playing the organ with be the local talent appearing on the show.

Max Keeping, popular host of "New Faces" conducted various interviews for the show and Winchester's Walter MacDonald along with North Dundas Physical Education Instructor Hugh Conlin will be appearing on camera. Mr. MacDonald discussed some of the aspects of life in Winchester while Mr. Conlin gave an insight into the successful track and field competitors from this area including Kathy Workman, Julie Holmes, Rose Hauch, Don Sidney and Steve Thatcher. These youngsters have competed and distinguished themselves in major meets and at the National level.

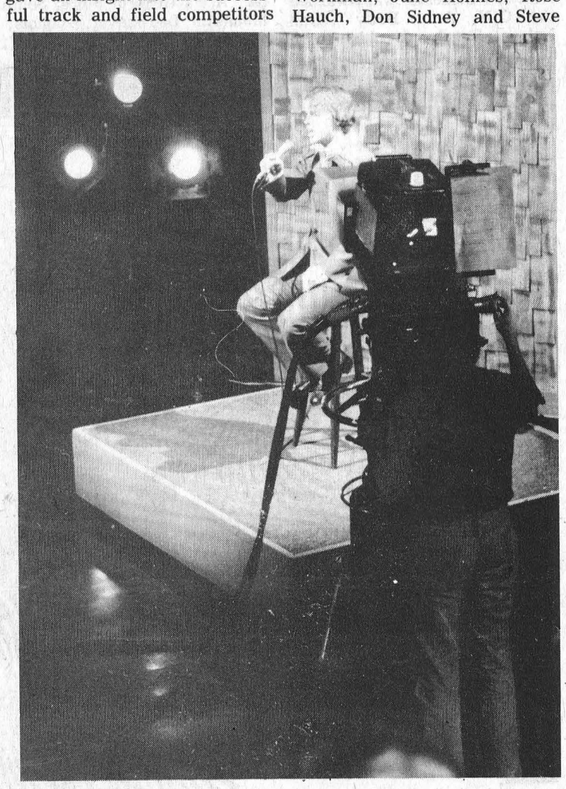

Harry Castle, also of Winchester, has distinguished himself around the area as a very talented singer thus it seems Harry was a natural choice when the search for talent first started.

Local people who travelled to the taping served as audience for the North Dundas presentation and as well the Campbellford program which was taped on the same day. Reports from those who attended the production sessions Sunday, the people who entertained in front of the camera gave professional performances. Do not forget the date the show will be aired, January 14th, 8:00 p.m.

Staff Photos - bill laurin



Winchester's Bill, and son Billy Stewart, who are members of the Kemptville Legion Pipe Band have appeared all over the area in parades and special functions, are well known for their talent, and will be two of the local performers on New Faces. In the photo the Stewarts rehearse "Amazing Grace" during the programs taping.

Community Planning Study Grant For Winchester

The Village of Winchester is one of 28 Ontario municipalities and planning areas that will benefit from community planning study grants announced by Housing Minister John Rhodes.

A total of $199,512 has been allocated and the grants are designed to assist municipalities and planning areas in preparing official plans and zoning by-laws or in bringing these up to acceptable level. Winchester will receive $2,500.

The funds can also be used to prepare zoning by-laws to replace Minister's zoning orders and to finance planning programs for unorganized municipalities.

Fifty per cent of the grants will be disbursed at once and the remainder under satisfactory completion of the studies.

These grants are allocated as part of the Ministry objective of helping municipalities and planing areas prepare sound planning programs.

Other areas benefiting are the Township of Cumberland ($7,500) and the Township of Richmond ($5,000).

RECENT OBITUARIES

Russell Woman Dies In Hospital

Mrs. Stanley Park, a well known Russell resident, died at Winchester District Memorial Hospital on December 30th in her 53rd year.

The former Mary Helen MacDonald, she was born at Vankleek Hill, a daughter of the late Mr. and Mrs. John MacDonald and received her education at Vankleek Hill public and high schools. In 1949 she married Stanley Park who survives. The late Mrs. Park is also survived by two daughters and two sons: Norma, Donna, Gordon and Willis. Also surviving are two brothers and one sister: James and Ralph, both of Ottawa, and Mrs. Hiram Holmes (Alice), also of Ottawa.

A member of Kenmore United Church the funeral service at Warner Funeral Home, Russell, was conducted by Rev. L. Wollfrey at 2:00 p.m. on January 2nd.

Pall bearers were Hubert MacDonald, Harry Nooyen, Harvey Mitton, George Cousens, Wallace Wilson and Leo Bekkers.

Entombment was at Springhill vault to await spring burial.

Mrs. J.A. Wyatt

Mrs. John A. Wyatt, the former Etta Irene Bowman, died at Casselman on December 25th in her 86th year.

A lifelong resident of the Vernon area she was predeceased by her husband. She is survived by one daughter and two sons: Mrs. Arthur Folkard (Violet), Winchester; Gordon, Kemptville; and Milton of Vernon. Seven grandchildren and eight great grandchildren also survive.

She was predeceased by two brothers and two sisters: Eila Wyatt, Winchester; Mabel Bowman, B.C.; Wallace, Vernon and John of B.C.

A member of the Presbyterian church and life member of the W.M.S., the funeral service at the Vice and Craig Ltd. Funeral Home, Winchester was conducted by Rev. Caldwell on December 27th.

Pall bearers were Erwin Duncan, Lorne Wyatt, Bill Morrison, Harry Anderson, Ian Crerar and Larry Sayant.

Entombment was at Springhill vault.

Ivan Barkley

Ivan Irwin Barkley, a retired Chesterville area farmer, died on January 2nd in his 81st year.

A lifelong area resident he was born in Williamsburg Township, a son of the late Mr. and Mrs. Elza Barkley, and received his early education at district schools. At Elma, in 1922, he married the former Edith Casselman who predeceased him in 1974.

The late Mr. Barkley is survived by two sisters, Mrs. Jason Froats (Grace) and Edith Barkley, both of Chesterville. Several nieces and nephews also survive.

A member of Dunbar Lutheran Church the funeral service at Vice and Craig Ltd. Funeral Home, Chesterville, was conducted by Rev. J. Boehmer at 2:00 p.m. on January 5th.

Pall bearers were Calvin Dillabough, Eldon Elliott, Ren Elliott, James Sargent, Lee Barkley and Cecil McMillan.

Interment was at Maple Ridge Cemetery.

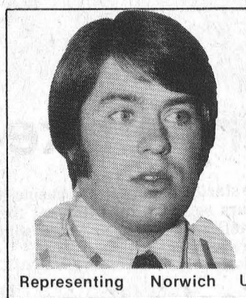

Yes we sell life insurance.
Carson W. McVey
Sales Representative
McVEY INSURANCE SERVICES
Metcalfe 821-2524
Representing Norwich Union Life Insurance Society.

THE LONGEST BAR IN THE SEAWAY
presents
This Weekend "CHATEAUX"
Next Tues., Fri., Sat. "SHOWDOWN"
at the
PIONEER HOTEL
WILLIAMSBURG

Wesleyan Church
Winchester, Ontario
Minister:
Rev. Charles Jackson
Assistant: Thurland Brown
HOURS OF SERVICE
Sunday School 9:45 a.m.
Morning Worship 11:00 a.m.
Evening Service 7:30 p.m.
C.Y.C.-Monday-7:00 p.m.
Prayer and Bible Study
Wednesday - 7:45 p.m.
Youth Meeting
Wednesday - 7:30 p.m.
We Extend A Welcome To All

Follow the Sun TO VACATIONLAND
DAYTONA BEACH FLORIDA
13 days Mid Term Break
8 days on the beach; via Voyageur; Cost per twin accommodation $245.00 efficiency $265; Cost per triple accommodation $230.00 efficiency $250.00; per person in quad accommodation $215.00 efficiency $230.00; children 12 and under $125.00, side trips to Disneyland.
FRANK'S TOURS Williamsburg, Ont. 535-2888

...Just Arrived!
Potting Soil and African Violet Soil
by Vigoro
Panelling Sale
Prefinished Lauan
$4.29
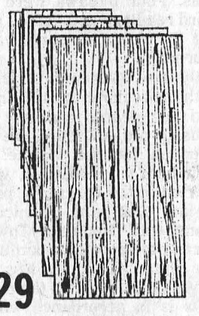
Art Wood
gold, pink, green, blue
$6.49 reg. $7.45
while stock lasts
ALWAYS A BUY AT A PAL YARD
LANNIN LUMBER MART AND CONSTRUCTION LTD.
Highway 31 Just South of Winchester
Retail Lumber & Building Supplies
Phone 774-2830
Saturday — 8:00 to 12:00 Noon
Monday thru Friday — 7:30 to 5:00

1/2 PRICE SALE
All Christmas
• Decorations
• Wrapping
• Cards
• Napkins
• Cookware
See our 1/2 Price Counter for extra special savings!
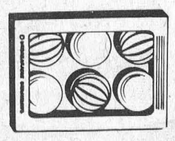
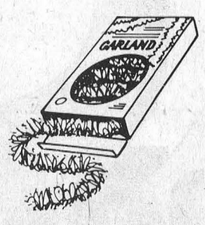

One Stop Shopping At
GEGGIE'S
WINCHESTER Home Hardware Stores PH. 774-2700

WINCHESTER THEATRE
Thurs., Fri., Sat.
January 8 - 9 - 10
"TOMMY"
Ann Margaret - Oliver Reed.
An all family show.
Mon., Tues., Wed.
January 12 - 13 - 14
"THE GAMES GIRLS PLAY"
"THE GAMES GUYS PLAY"
This pair makes a real surprise package.
ADMITTANCE RESTRICTED TO PERSONS 18 YEARS OF AGE OR OVER

JANUARY SPECIALS
20% - 50% off
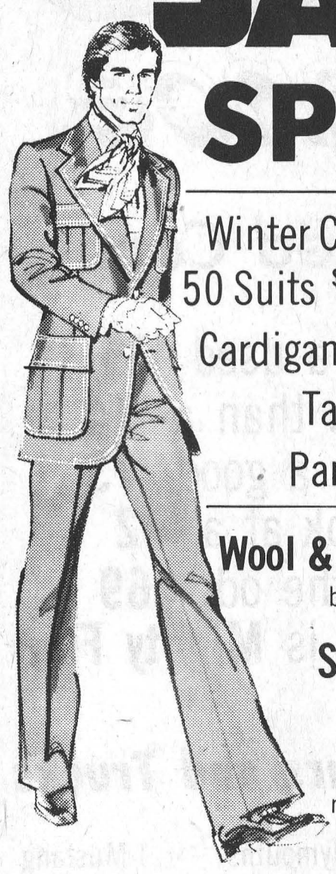
Winter Coats, 3/4 or 5/8 length 1/3 OFF
50 Suits $39.95 • 30 Sport Jackets $25
Cardigan 100% Acrylic, all sizes $6.95
Tapered Shirts 20% OFF
Pants, 100% fortrel $8.95

Wool & Leather Coats both lengths, up to $225 20% off
Snowboots ladies and girls 20% off
Hats wool, swedine, reg. prices up to $10.95 20% off
100 dresses to clear, short or long, sizes from 7 to 24½ 1/2 price

Snow Suits
2 pieces, 4 - 6x,
reg. $17.95, Special
$13.95
Ski Jackets
Unisex, 6 - 18
25% off
D. Latremouille
Embrun
443-2811

WINCHESTER Press

Second Section | Volume Eighty-Eight | Thursday, January 8th, 1976

WORKMAN BROTHERS, Publishers

Established in the year 1888

Published Wednesday Afternoon
Dated Thursday

Subscription Rates: $7.00 per year
In Canada; $9.00 per year in
The U.S.A.; payable in advance.

CNA
"Award Winning Newspaper"

Member of Canadian Community Newspapers Association and the Ontario Weekly Newspapers Association

Guaranteed Circulation Over 4,500

Advertising Rates On Request

"Second Class Mail Registration Number 1555"

editorials...

the way we see it

Snowmobiles And Railway Tracks

The dangerous practices of snowmobile enthusiasts will be the focal point of CP Rail's 1976 safety program.

Last winter six people were killed and three injured in mishaps between snowmobiles and CP Rail trains. And, of the six fatalities, five occurred in the province of Quebec. The sixth in Ontario.

CP officials call such tragedies not only tragic but deplorable and emphasize that with proper knowledge and instruction tragedies such as these could be averted.

In an effort to help spread better understanding of "safety and railways", inspectors will pay personal visits to snowmobile and sports clubs upon request in 1976 conducting group discussions and demonstrations to warn snowmobilers of the potential dangers of snowmobiling near railway tracks.

Those who operated snow machines should remember that Section 415 of the Railway Act provides for a maximum $20 fine to trespassers on railway property, and the Act also provides a maximum $100 fine to operators of any vehicle on railway property without the railway's permission.

We wonder how many snowmobile club members are aware of the fact that in circumstances where passage on, or over, railway property is absolutely essential, operators, through their clubs, are obliged to contact, in writing, the railway superintendent in their area. A legal agreement is signed between the club and the railway allowing the snowmobile club use of a specially-designated snowmobile crossing.

"And only under these conditions", says Louis Fortin, superintendent of CP Rail's Quebec division, "will we tolerate snowmobile travel on our property".

The most common explanation for snowmobile-train accidents is that noise from a snowmobile's engine drowns out the sound of an approaching train. Also, winter usually means reduced visibility, and a snowmobiler moving at high speeds is often unable to perceive the actual speed of an on-coming train.

"In most fatal accidents," says one official, "the snowmobiler is either struck from the side or behind without awareness of the train's presence."

According to Statistics Canada, approximately 20 per cent of all snowmobile accidents occur on private property and the largest portion of those killed are between 16 and 19 years of age.

CP Rail is concerned, and in addition to their snowmobile program will be sending constables to visit thousands of school children across the country during the year to show films and give demonstrations on proper safety procedures.

An excellent move by Canadian Pacific - the rest is up to you, the snowmobiler.

A Cure For Loneliness

By Dr. Gordon C. Smyth

Loneliness afflicts all - men and women, those of status and derelicts, adolescents and old people, the single and the married, the learned and the illiterate. Is there any remedy?

Some look for release in work. It can fill the time but not the void. Others turn to leisure. It has the same effect since leisure is merely a substitute for work.

Why not frequent a bar? That is to exchange boredom for oblivion. What about getting some sex? Nobody can really find his own identity in another, least of all in the body of another.

See a psychiatrist? Maybe, if you search yourself and your biography with a doctor's patience, you can find something or someone to blame yourself on. Anyway, you can explain your anxieties to him. To the degree that he helps, you will realize with greater clarity life's loneliness!

On the face of the Gospel narrative is the lonely Christ. In his birth he was sought as an earthly ruler. He suffered the rebuke of Mary and Joseph when, as a youth, he was found in the temple in discourse with the teachers.

When he entered his ministry, both the sick and the well mistook his power. Israel, which had boasted in her waiting for his coming, found him subversive when he came. Rome was an accomplice in his condemnation.

Judas betrayed him, Peter denied him, the other fled. Unwelcome, misunderstood, rejected, unloved and misloved, he was delivered to death as if he were alone.

However, anyone who looks beneath the surface of the Gospel narrative must be impressed by the fact that Christ went about unaware of loneliness. Indeed, on the eve of Calvary he asserted, "I am not alone, for the Father is with me" (John 16:32). Communion with God was his constant resort.

Then, why do most of us tend to regard prayer as a last resort? Nothing else dispels loneliness. But how does one do it? That is just the trouble. Prayer is nothing you do. Prayer is about being.

Prayer is being so consciously alone in God's presence that loneliness is incompatible with this experience. Thus you learn the secret of Christ's very next words, "I have said this to you, that in me you may have peace. In the world you have tribulation; but be of good cheer, I have overcome the world" (John 16:33).

letters

To The Editor,
The Winchester Press
Winchester, Ontario.

Dear Mr. Rowan:

I look forward to the arrival of the Winchester Press and find it both informative and interesting. I always read the Seventh Column and the editorials and often find that they express my sentiments and bring back memories of by-gone years.

Speaking of memories, the picture of Metcalfe Continuation School pupils in the Christmas edition brought back many. It was my first year and I am sure the picture was taken in the fall of 1921, because I passed my Entrance Examinations that year.

The teachers were Bernice Grooms, with Edna Whyte as principal, Miss Code came in September of 1923.

I'm sure you would be interested to know that the fair headed boy in the second row was Allan Loney not Gordon. The boy in the first row named Elmer Campbell was Elburn Campbell. He was in the same form as I was.

Both boys were from the Edwards area and the following year they attended Russell High School.

I will take this opportunity to wish you and yours a happy and prosperous New Year.

Yours sincerely
Ann Clinchen

EDITOR'S NOTE: Thanks Ann, we stand corrected. Those who kindly helped us identify the happy faces of long ago admittedly harboured some doubts, and we know they too will be happy to learn where their memories faltered.

To The Winchester Press
Winchester, Ontario.
Hello Friends:

I know I am past due but I was refused mailing a letter into Canada. I hope everything is under control now. I am reading October numbers now and hoping the later issues will arrive in the near future.

I sure like your wild goose pictures also the pictures of Helen and Mrs. Keyes were perfect. I well remember that "spring" in Winchester Springs, before a fence was erected around it in 1918. It was near Mr. J.A. McIntosh's store. I often wondered if that water tasted like its odour.

Thanks for waiting for the dues.

Merry Christmas to All.
Nina V. Casselman
Sacramento, California



Photo - laurin

7th column

By Joe Rowan

As the gleaming new pages of 1976 begin to unfold there has to be a tendency to wonder exactly what lies ahead. Will our fondest dreams come true? Will we see all the changes we'd like to see? Will our hopes become realities? Here are some of the things we hope are written in the pages yet to be turned: (1) New attractive approach signs welcoming visitors to Winchester. (2) Completion of proposed addition to Winchester Community Centre. (3) More realistic parking system on Main Street East. (4) Installation of 'Caution Lights' at both by-pass approaches. (5) A return of the "3 'R's" to our educational system. (6) The end of violence in hockey. (7) A winning combination for promoter Joel Steele. (8) A win for Morrisburg skip Howie Eamon. (9) A '72' score for Keith Henry at Upper Canada course (18 holes). (10) A '72' score for Jim Helmer at Upper Canada course (9 holes). (11) Another sunny July 1st at South Mountain. and (12) Favourable weather for all area fall fairs.

As promised we paid a brief visit to Carleton Lodge last week. Because we're more the quiet, reserved type we took the 'Old Girl' along to do the talking --- and man did she do the talking! We had a lot of things we wanted to say to Clark, Arthur, Allan K., Mrs. Dagg, Mrs. McDiarmid, Mrs. Linton, Mrs. Hyslop, Miss Boyd and others --- but didn't get an opportunity to speak. Guess maybe the fine people at the Lodge much preferred the female viewpoint [gossip], than listening to our intellectual observations. The trip was indeed rewarding, however, since we learned we have one more reader -- bringing the new total to '8'. Thanks Mrs. Blair and do try to encourage your friends to look first at 'THE SEVENTH COLUMN' each week.

Like everyone else . . . well practically everyone else . . . we're watching "Super Series '76" with keen interest and it would appear Russia, despite its finely-honed, well disciplined squad, must still take second place to Canada. Even if we weren't quite convinced following the dazzling play of 'our' Montreal Canadiens, Sunday's exhibition of speed, skill, and determination by the Sabres left absolutely no doubt. Maybe you too were watching Sunday when the camera picked up King Clancy and Harold Ballard. We could almost swear we saw tears in Ballard's eyes, no doubt caused by the satisfying smile on Punch Imlach's face. After all old Punch could have done the same for Toronto -- if given the opportunity.

Ottawa Journal curling expert Marcel Schnobb is one of our favourite sports writers. Mind you he's not much of a curler on the ice, but behind the plate-glass he has few equals. His weekly column, however, is 'must' reading for all curlers and his statistical knowledge, combined with highly constructive criticism, contributes greatly towards promotion of the grand old game. We asked him recently why he never writes anything about progressive curling clubs in the Golden Triangle. "What clubs", he snorted, "never heard of them." And you know he had a good point. Come to think of it, we here at The Winchester Press very rarely hear of any activities at Morrisburg, Russell, Metcalfe or Manotick. The point we're trying to put across is simply this --- do let readers know about your curling activities — appoint a press reporter and encourage him to submit weekly reports. We'd love to publish them . . . and why not send a carbon copy to Marcel?

And since we're sort of concentrating on sports this week it seems only fair to make some mention of the newest "hope" for a return of professional hockey to Ottawa and the district. We hope they stay; we hope they call the team 'Ottawa Senators'; and we hope before spring fans will be forming long lines seeking tickets at the Civic Centre. We very vividly remember standing in line at the old Auditorium and watching the Ottawa Senators when the stars included 'King' Clancy, George Boucher, Alex Connell, Frank Nighbor, Hec Kilrae, Frank Finnegan, Allan Shields and Bill Touhey. Maybe history will repeat itself --- we hope so.

Seems hardly a day goes by we don't hear from a friend, jubilantly advising us that plans have been completed and he'll be heading 'South' in a few days. We immediately tell ourselves how sorry we are for the poor unfortunate forced to miss the sparkling snow; invigorating frost; body-building snow-shovelling exercise; and driving happily on icy roads in a blinding snowstorm. Imagine, we tell ourselves, being obliged to wander aimlessly along a sandy beach in balmy sunshine with warm breezes floating in from a quiet sea instead of plodding through a foot of snow on the village street under grey threatening skies with driving arctic gales roaring down from the Pole. Lucky us -- we tell ourselves -- as we wipe away the tears.

Our present day generation sometimes has strange ways of expressing rather profound bits of philosophy, and we're thankful to the United Church Observer for the following comparisons: THEN: "Whatever may happen to thee, it was prepared for thee from all eternity." NOW: "That's the way the cookie crumbles." THEN: "God's in his heaven, All's right with the world." NOW: "A-OK."

Stress Importance Record Keeping

Sound farm management means knowing how you're doing, as well as what to do. That's where farm record-keeping comes in.

Good annual records provide Ontario farmers with a sound basis for next year's planning and decision-making and help chart the cash flow of an operation.

The Ontario Farm Record Book, completely revised for 1976, can provide a farmer with a complete statement of his operation - the overhead, expenses, inventories, cash income and other facets so important to a successful operation. This record of operation can also prove beneficial at income tax time.

Further assistance to the farmer can be provided by the experienced extension personnel available in every county and district office of the Ontario Ministry of Agriculture and Food. They will provide up-to-date information on taxation, credit, depreciation and other much needed data.

Start off right in the new year. Keep your records straight.

(Photo by the Ontario Ministry of Agriculture and Food)

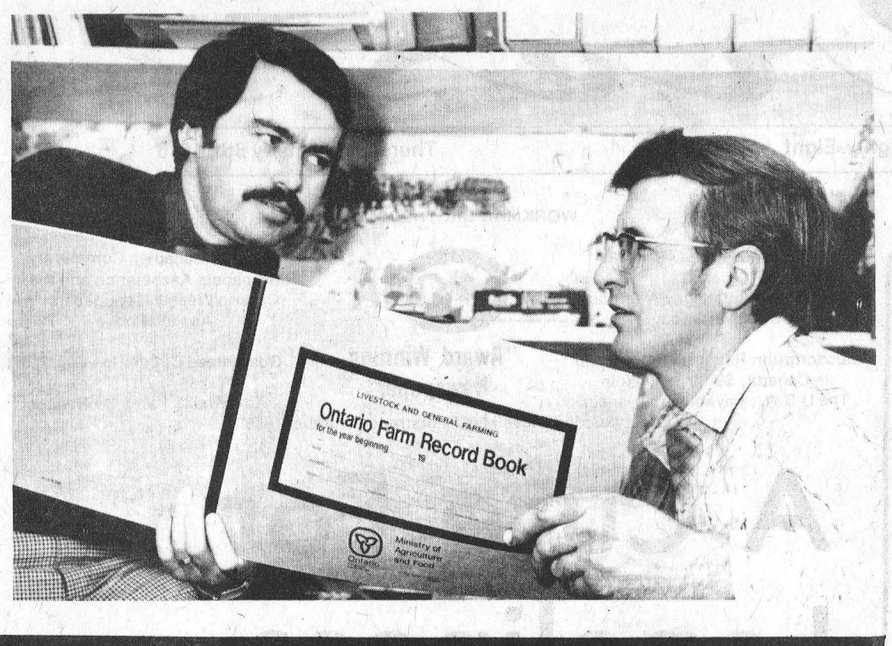

How does it feel to be out on the street? Find out. Take a walk.
PARTICIPACTION
Walk a block/Today.

Iroquois Farmer Participates In Milk Improvement Project

John Vanderspank, who farms with his son Bill at Iroquois, recently participated in an Eastern Ontario Milk Improvement project. Mr. Vanderspank expressed his satisfaction with the results of the project.

"Already I find it easier to pay the bills," he said. "In the next lactation it will be even better."

The Vanderspanks were selected by computer to take part in the project which offers two years of counselling for any herd with a minimum of 150,000 lbs. of milk annually and a butterfat test of 3.3 per cent or lower. OMAF resources are made available to the participants, as well as the farmers' own veterinarians, milk processors and the Ontario Milk Marketing Board.

62 other farmers have taken advantage of this unique opportunity to improve, although a discouraging 79 dairymen refused help.

The herds selected were encountering problems in the following areas:

Milk composition; nutritive value below the provincial average.

Mastitis infections above normal.

Substandard feeding programs and a failure to feed balanced rations.

Failure to make maximum use of proven AI sires in breeding for milk improvement.

Highly seasonal milk production.

Milk production per cow below the provincial DHI average.

Milking systems not properly installed or maintained.

Record keeping below minimum standards.

Co-chairman of the project, Dr. George Fisher, said the most commom reasons for refusing to join the project were that people didn't want to be bothered with record keeping or they didn't have time.

Dr. Fisher, who heads the Veterinary Services Laboratory at Kemptville, stated that he had a good idea of the problems involved - like 52 per cent of milk pumps below capacity and 48.7 per cent of cows carrying mastitis infection.

"No farmer would work a 100 acre field with a garden tractor," he said, "but some are trying to milk large herds with ancient Perfection or McCormick Deering milking equipment."

Professional help in making a specific improvement plan is available to farmers who have accepted the voluntary program. However, some of the conditions on which this help is offered are a milk recording program, feed analysis and soil sampling.

When the Vanderspanks began their improvement, 44 of their 55 cows were positive to mastitis. Their estimated daily milk loss was 511 lbs. Several steps were taken to improve herd health: all cows were treated with penicillin; as cows went dry they were injected with long-lasting antibiotics; and the best Eastern Breeders Inc. sires were used. The Vanderspanks went on DHI Owner Sampling, bought new pulsators and improved the sanitation of the milking equipment.

Mr. Vanderspank is delighted with the results. "We have fewer problems and we ship more milk," he says.

Dr. Fisher emphasized that the Vanderspank report was an interim one.

"During the two year project we hope to put together a total management package which would benefit any dairy herd."

Lift Quotas

All remaining quotas on the shipment of Canadian beef, veal and hogs and their products into the United States were formally removed January 1st.

The action, reopening the border to a two-way flow of meat between Canada and the U.S., was announced last week by Canadian Agriculture Minister Eugene Whelan.

In a statement issued through the Canadian Embassy last Wednesday, Mr. Whelan said, "Effective midnight tonight, quotas on beef and veal will be removed by both countries. It clears the way for restoration of normal trade in meat."

The retaliatory quotas were imposed in August, 1974, by President Ford, following imposition of Canadian beef quotas. Two-way trade in live animals was resumed last August.

In his statement Mr. Whelan said the action re-opening the border to a two-way flow of meat products is a direct result of his meeting in Washington on December 19th with U.S. Agriculture Secretary Earl Butz.

"During our meeting, Mr. Butz pointed out that the U.S. has a Meat Import Law (MIL) in its statutes and they must operate under it," Mr. Whelan said.

"Taking that into account, I advised Mr. Butz that Canada would need to provide similar safeguards to protect against any unusual or excessive meat flow into Canada.

"We have reached agreement in this context, and are very satisfied with the arrangement," Mr. Whelan said.

In broad terms, the MIL is a device which — should voluntary export quotas be exceeded by U.S. trading partners — touches off mandatory controls.

Canada has traditionally been exempt from the MIL, but the U.S. has had to take into account the Canadian trade when negotiating these voluntary quotas with other trading countries.

"Detailed information is being sent to beef and veal exporters and importers by mail today," Mr. Whelan said Wednesday night.

"In general, as of January 1st, 1976, exports and imports of beef and veal will be under open general licence and individual export and import permits will not be required.

"Trade will continue to be monitored and should any unusual circumstances arise, there will be consultations between the two countries," Mr. Whelan's statement said.

The agriculture minister noted that the agreement opens the way for discussions with Australia and New Zealand, countries which have been affected by the worldwide Canadian quotas.

"These two countries are significant exporters of beef to Canada," Mr. Whelan said.

"We have already advised both countries that we want to make similar arrangements with them to insure orderly marketing," the Canadian minister said.

There's a January Thaw, Jan. 8th to 24th inclusive
at the The Country Boy.
Prices have melted down with savings for you
20% to 50% and better
SUITS 20 - 50 Percent Off!
Warm Spell Means All OTHER OUTERWEAR 1/3 OFF Coats, Jackets etc.
SPORTS COATS 1/2 Price
THE COUNTRY BOY PRICES HAVE EVAPORATED!
SWEATERS 20% OFF
CHILDREN'S TAM O'SHANTER SHIRTS buy 2 GET 1 FREE
Leathers & Suedes 10% Off
ASS'T JEANS & CORDS $7.77 broken sizes
PANTS $19.95 two pair $37
DRESS SHIRTS buy 2 get 1 FREE
Assorted Jarman SHOES 1/2 price
CHARGEX
Free Tie & Shirt With Any Blazer
master charge
CASUAL SHIRTS reg. to $14 $6.66
All sales final!
Alterations Extra
Many more in-store specials
Ph. 774-3341
Winchester
THE COUNTRY BOY
"The Complete Man's Shop"
Mon., Tues., Wed., Sat. - 9-5:30
Thursday and Friday - 9-9

one * of a deal !!
January Clearance Prices On All Freezers In Stock
12, 15, 20, 23 cu. ft.
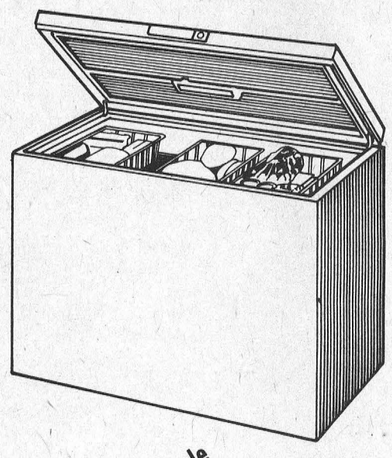
Our Cost (laid in) plus 10%
example
23 cu. ft. freezer
laid in Cost: 292.00
plus 10%: 29.20
$321.20
Don't Miss This Fantastic Chance To Save Money During This Sale!
(* - heck)
MacINTOSH'S
FURNITURE AND APPLIANCE
PHONE 774-2636 WINCHESTER

It's Not A & W But The Service Is Great



"Maybe if I look at it with one eye it won't seem so bad!" Tony Tyo who says he is "two . . . just about five" really enjoys lunch hour at Winchester Hospital.

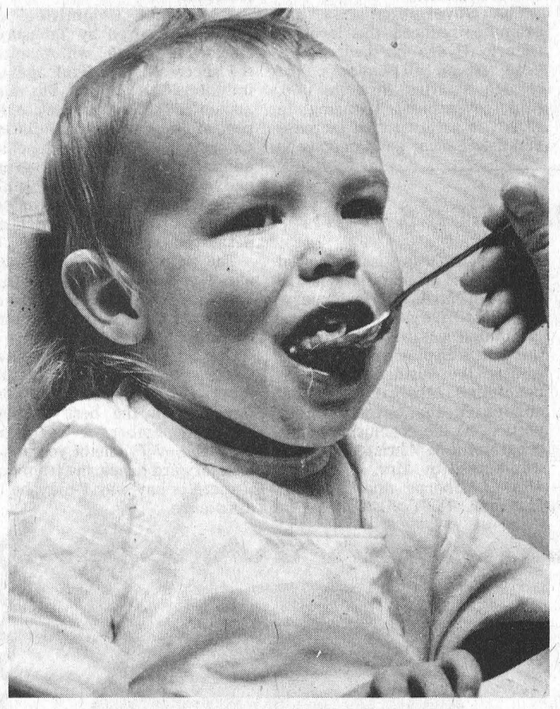

"I don't know about you but I like it." Lynn Derks appears contented with hospital diet as nothing lasted long on her plate.

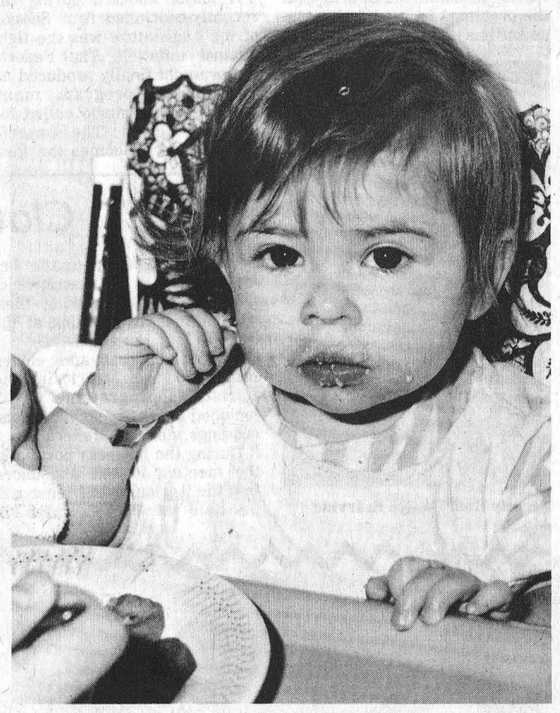

Karen Armstrong, although a little leary about her surroundings, didnt seem to be very concerned about the food, the camera . . . the hospital . . . the . . .

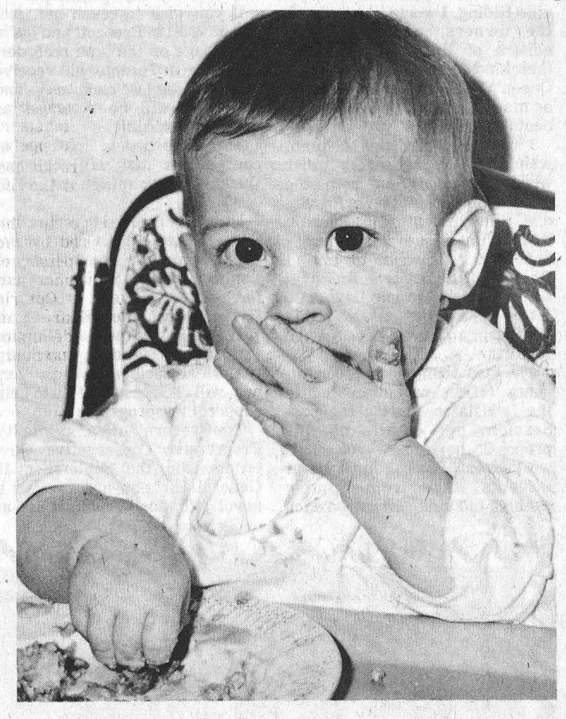

"Urrrpppp . . .," Jamie Hunter either burped or was trying to cover up the fact that he wasn't really that adept at using a spoon when this photo was taken.

Winchester Springs Celebrates Christmas

Mr. and Mrs. Mac Davidson and family had Christmas dinner with the latter's brother Mr. Wm. Stephens and Mrs. Stephens and family at Cobden.

Mr. and Mrs. Cecil McIntosh accompanied Mr. and Mrs. Gerald McIntosh of Brockville to Ottawa and had Christmas dinner with Mr. and Mrs. John McIntosh and family.

Mrs. Muriel Davidson entertained Mr. and Mrs. Allen Davidson and family of Ottawa and Mr. and Mrs. Mac Davidson and family to Christmas dinner on Friday.

Mr. and Mrs. Geo. Holmes, Leanne and Julie, Mr. and Mrs. Geo. Wood and John of Ottawa and Mr. and Mrs. Chas Pollock and Jamie of Toyes Hill had Christmas dinner with Mr. and Mrs. Harry Holmes.

Mrs. Keitha Morrow spent Christmas with Mr. and Mrs. Bob Morrow of Brockville and called on Mr. and Mrs. Harry Potter at Kemptville.

Mr. and Mrs. Ron Pratt (nee Joanne Holmes) and Shannon of Toronto had dinner on Sunday with Mr. and Mrs. Harry Holmes.

Mr. and Mrs. Ralph Kirkwood entertained on Christmas Mrs. L. Bogart, Mr. and Mrs. Koolwine of Morewood, Mr. and Mrs. Art Koolwine of Brockville and Mr. and Mrs. Robert Scott of Brampton.

Mr. Arthur Adams spent some Christmas holidays with Mr. and Mrs. Irwin Holmes and Kenton.

Mrs. Jas Herriman spent Christmas with Mr. and Mrs. Ed. Herriman, Susan, Kathy and Marion at Elma.

Mr. and Mrs. Douglas Scott, Kim and Dougie from Conception Bay, Nfld. spent a few days with Mr. and Mrs. Ralph Kirkwood.

Winchester Springs residents were pleased to welcome members of Y.P. of Williamsburg United Church who came to our village to sing Christmas Carols on Monday evening, December 22nd, much to the enjoyment of all.

Mrs. Aden Casselman spent a few days with Mr. and Mrs. Clifford Casselman and Kim at Morrisburg.

Mrs. T.J. Keyes accompanied Mrs. S.L. Barclay and Mr. and Mrs. Douglas Barclay of Williamsburg to Dixon's Corners and had Christmas dinner with Mr. and Mrs. Geo. Watson and family

Mr. and Mrs. Delbert Casselman spent Christmas in Ottawa with Mr. and Mrs. Fred Bouck and family.

Mr. and Mrs. Herve Ropars and Miss Anne Ropars had Christmas with Mr. and Mrs. Claude Ropars, Jacqueline and Paul.

Mr. and Mrs. David Timmons and Heather have returned home after visiting relatives in Stellarton, N.S.

Mr. and Mrs. Lorne Ball, Miss Nancy Ball, Alan and Winston had Christmas dinner with Mr. and Mrs. David Timmons and family.

AT ERNIE'S TAVERN

A New Chantel Lounge Now Open

Entertainment Fridays and Saturdays from 8:30 to 1:00 on Highway 31, 500 feet North of Metcalfe Corner.



Call for reservations

821-1121

$ Payments Too High Need Extra Cash Too Many Payments ?

STOP WORRYING

WE UNDERSTAND

WE CAN HELP YOU !

If you own a Home, Farm or Property . . . in the city, town or country . . . old or new . . . paid for or not — OUR LOW-PAYMENT MORTGAGE PLAN IS PROBABLY YOUR ANSWER. Thousands of folks, all over Ontario, Have Let Us Help Them and Their Friends. WE WOULD LIKE TO HELP YOU TOO!!

• CONSOLIDATE ALL YOUR DEBTS •
• GET THAT EXTRA CASH NOW •
• HAVE ONE LOW PAYMENT •

Call Now — You Won't Be Sorry

Vic Blake 746-3352 Bryce Latour 821-1090

GREAT NORTHERN FINANCIAL CORPORATION

"A CANADIAN PUBLIC COMPANY"

WHOSE ONLY BUSINESS IS HELPING PEOPLE

Embrun Office — 443-3131

Ontario

RENT REVIEW

These are the facts:

Ontario's new Residential Premises Rent Review Act affects most landlords and tenants in the province. The act allows for a review of the amount of rent a landlord may charge.

Landlords and tenants should be aware of their rights and responsibilities under this legislation.

The Ontario Government is in the process of establishing rent review offices in major centres across the province. Review officers will hear disputes on rent increases by both landlords and tenants.

A rent review board is being established to hear appeals by tenants and landlords against the decisions of rent review officers.

What does the act cover?

• apartments • houses • townhouses • duplexes • triplexes • rooming houses • mobile-home sites • rent-geared-to-income units

What are the exceptions?

• certain non-profit housing or non-profit co-operatives
• units in a hotel, motel or vacation home which are rented for a seasonal or temporary period not exceeding four months
• buildings that were first occupied as residential premises on or after Jan. 1, 1976.
• commercial premises

How does it work?

If you have entered into or renewed a tenancy agreement which became effective between July 30, and Dec. 31, 1975, inclusive, you should be aware that:

The maximum rent increase for such agreements cannot exceed eight per cent of the rent charged during the last full month prior to Aug. 1, 1975, unless:

(a) the tenant and landlord agree on a higher rate of rent, or
(b) the landlord obtains the necessary approval from a rent review officer.

A landlord may apply to a rent review officer for permission to increase rent more than eight per cent. A tenant may file an application with the landlord requiring him to justify any increase. These applications must be made by Jan. 31, 1976.

Should a landlord and tenant agree on an increase in rent above the eight per cent guideline, they must complete and sign a rent increase agreement no later than Jan. 17, 1976. Copies of these agreements should be kept by both parties. Forms may be obtained by writing Rent Review, Box 580, Postal Station F, Toronto, M4Y 2L8. Or you may wish to use the form published recently in this newspaper.

However, a tenant may cancel such an agreement by completing a statement of revocation within 30 days of the signing of the agreement.

By signing a rent increase agreement the tenant waives the right to appeal the increase during the period July 30, to Dec. 31, 1975. The tenant also waives the right to collect a rebate of rent as provided for in this act, other than the amount of rebate, if any, stated in the rent increase agreement.

Rent increase agreements do not apply for any period after Dec. 31, 1975, and do not constitute a waiver of the tenant's right to appeal the amount of rent charged on or after Jan. 1, 1976.

The rent increase agreements do not relieve the landlord from his obligation to obtain approval from a rent review officer for any rent increase charged on or after Jan. 1, 1976 that is more than eight per cent of the July, 1975 rent.

Where the landlord and tenant do not agree on a rent increase above the eight per cent, the tenant is entitled to a rebate of any rent paid in excess of eight per cent by Feb. 16, 1976. If the landlord fails to make such a rebate the tenant may apply to a rent review officer.

If a tenancy agreement becomes effective or is renewed between Jan. 1, and July 31, 1976, inclusive, you should know:

A landlord who wishes an increase of more than eight per cent must file an application with his rent review office and notify the tenant at least 60 days before the increase is scheduled to become effective. In respect to those rental increases taking effect between Jan. 1, and Feb. 29, 1976, the application must be made by Jan. 31, 1976.

A tenant who wishes to appeal an increase has 60 days in which to file an application with his landlord requiring him to justify the increase.

In case of a hearing, a date will be set by the rent review officer and both landlord and tenant will be notified.

After the hearing the rent review officer will establish the rent, and may order retroactive adjustments.

What is a tenancy agreement?

A tenancy agreement gives a tenant the right to occupy a particular dwelling, or to renew the right to rent a particular dwelling. The agreement can be written, verbal or implied. In other words, even if you don't have a written lease you are covered by the legislation.

For written agreements, the important date is the date the agreement comes into effect, not the date on which the agreement is signed.

Rent review legislation is tied to the dwelling on an annual basis with the July, 1975, rent taken as the base rent.

Who attends hearings?

Tenants, landlords or their representatives should attend rent review hearings. Failure to appear or be represented removes the right to appeal the rent review officer's decision.

The hearings will be informal, and every effort will be made to keep the procedures simple so that individuals may conduct their own cases.

A rent review officer has the power to call witnesses and to order the production of the necessary documents.

Tenants should be aware that, should they appeal their rent increase to a rent review officer, the officer could permit the landlord a greater increase than the one originally demanded.

Where a landlord has been required to justify an existing or proposed rent increase, the rent review officer may adjust the rent to an amount below the original rent level.

Until the rent review mechanism is in place, please do not telephone. You can obtain further information on the Residential Premises Rent Review Act by writing:

Rent Review,
Box 580,
Postal Station F,
Toronto, M4Y 2L8



Province of Ontario

Report From Queen's Park

Baker Reports Action Age Groups

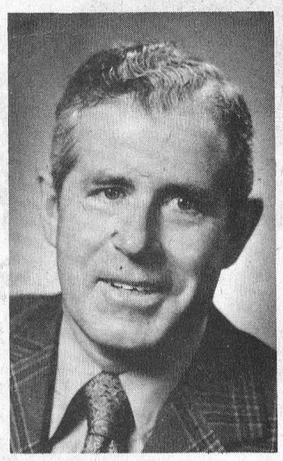

By Hon. Donald R. Irvine

This is the first in a series of reports I will be writing to my constituents in Carleton-Grenville Riding. I would like to thank the owners, publishers and editors of this newspaper for their kind co-operation in making Queen's Park Report available to as many Carleton-Grenville residents as possible.

I intend to use this column, which will appear every other week, to report on both the general activities of your Provincial Government and specific items of interest to this Riding. I hope you will write to me at Room 180, Legislative Building, Queen's Park, Toronto, M7A 1A2, if there is a topic you wish me to discuss in a future Queen's Park Report.

The establishment of constituency offices was discussed in the Legislature during the past Session, but details of this proposal have not yet been worked out. Since I must be at Queen's Park from Sunday evening to Friday afternoon each week, I have arranged to have a telephone answering device attached to my home telephone.

If you wish to reach me, just call 925-2451 in Prescott and leave a message on the tape recorder. My office in Toronto will receive these messages each day and your call will be returned as quickly as possible.

For more urgent matters, of course, you may still call my Queen's Park office at (416) 965-0190.

I am very pleased to report that three Action Age Grants have been approved by the Ministry of Community and Social Services for senior citizen groups in Carleton-Grenville. Klub 67 in Kemptville and the Gay Nineties Club and Osgoode Township Historical Society, both in Vernon, will each receive $400 to help support their programs.

The return of a minority Progressive Conservative Government in the September 18 General Election has created a novel situation for all of us at Queen's Park. However, the Government of Premier William Davis has continued to deal with the problems facing this Province and has gained the approval of the Opposition Parties for its legislative program.

A major concern during the recently-concluded first Session of the Legislature was the fight against inflation. The Federal Government finally produced an anti-inflation program, many months after Ontario called for national action. The Ontario Government welcomes the Federal initiative and is moving forward with its own strategy to combat inflation.

The Government has, for example, reduced the level of Ontario Hydro borrowing next year, frozen all senior public service salaries through 1976, held government spending in 1976-77 to a 10 per cent increase and asked local governments to reassess their financial needs in the light of the need for fiscal restraint.

A Cabinet Committee on Inflation, chaired by Treasurer Darcy McKeough, will monitor the success of our fight against inflation. The Cabinet has also appointed Dr. James Fleck to the post of Provincial Anti-Inflation Co-ordinator. He will be the chief administrator of our program and will serve as the main contact between the Government and organized labour and business interests.

The fight against inflation is one which will involve us all. I will discuss the Provincial initiatives more fully in a future column.

One thing has not changed at Queen's Park: my determination to serve the residents of Carleton-Grenville in the best possible way. Remember, I represent each and every one of you and I look forward to hearing from you if there is any way I may be of assistance.

Mrs. S. Claus Visits W.I.

Mrs. Santa Claus made her annual visit to the members of the Leonard W.I. during their regular monthly meeting at the home of Mrs. H. Sneath.

Fourteen guests and eleven members took part in the Christmas programme which included a gift exchange, carols, readings, stories and sherades.

During the business portion of the meeting it was announced that the Agricultural Dinner will be held at Navan later in January. It was also disclosed that the 4-H training school will be held in Navan also in January. A letter from the Ottawa Exhibition was read concerning this year's display.

After the business had been concluded Mrs. H. Larmour conducted the entertainment portion. At the conclusion of the programme a Christmas lunch was served by Mrs. H. Sneath, Mrs. J. Thorpe and Mrs. M. Larmour.

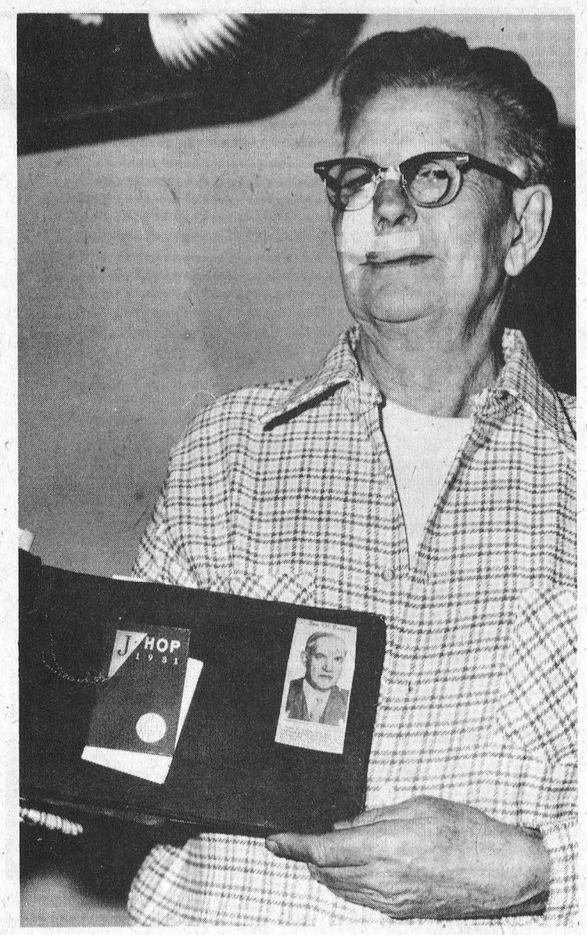

Jesse Jr's Picture

Compiling or collecting to some people is serious business and to others it's more than that. To Winchester's Cy Helmer collecting photographs has played a major role in reconstructing memories of his personal life. Mr. Helmer has collected pictures, postcards and newspaper clippings throughout the majority of his seventy-one years. Of his collection he appears very proud of the newspaper clipping of Jesse James Jr., son of the infamous bandit, Jesse James. Under the photo is the caption, "Jesse James, only son of the notorious bandit who spread terror through the middle west in the early 80's. He and his wife run a cafe in Los Angeles."

Press photo - laurin

Personals From Pleasant Valley

Mrs. Delmar Adams of Dixon's Corners and daughter Mrs. Ken Roberts and Nicole of Calgary were callers on Monday at Mr. and Mrs. Ken Hunter's.

Glad to report Mr. Earl Gilmer is getting along very well after his operation at the Civic Hospital, Ottawa on Tuesday.

Mr. and Mrs. Dwight Gilmer went in the bus to Montreal, then by plane to Cuba on Tuesday.

Mr. Hilliard Gilmer had supper on Saturday night with his new neighbours, Mr. and Mrs. Joseph Meigher.

Mrs. Elizabeth Wallace, Mr. and Mrs. Mansel Wallace were callers on Saturday on Mrs. Earl Gilmer.

Mr. Hilliard Gilmer visted Mr. Earl Gilmer at the Civic Hospital, Ottawa, on Sunday.

Mr. Wm. Ferrel of Hope B.C. called on Mr. and Mrs. Ken Hunter on Thursday. Mr. Ferrel, and son Jeffery were callers on Mr. and Mrs. David Gilmer on Sunday evening.

Word was received on Wednesday that Mr. Rodger Marchand had passed away in the General Hospital Brockville. Sympathy is extended to his wife and family. Mr. and Mrs. Marchand and family spent a few years in Pleasant Valley. The funeral was in the Funeral Parlor, Chesterville, and burial at the Union Cemetery, South Mountain.

W.I. Hosts Husbands

Members of Metcalfe W.I. treated their husbands to a pot-luck dinner at their regular pre-Christmas meeting.

The meeting-Christmas Party combination was at the home of Mrs. Emerson Irven and roll call was answered by donating a gift to Smith Falls Children's Hospital.

Following a very brief business meeting the balance of the evening was spent playing cards.

HODGINS
BUILDALL ASSOCIATE STORE

INDOOR LIVING CENTRE

CHARGEX master charge HODGINS CHARGE CARD

Store Hours
8 - 6 Weekly 8 - 5 Sat.
HIGHWAY 2
MORRISBURG
543-2969
543-2960



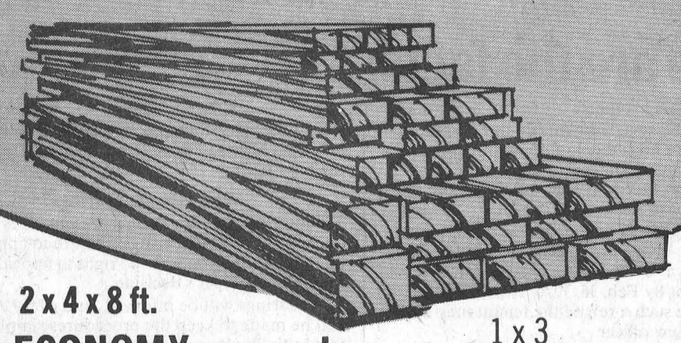

2 x 4 x 8 ft.
ECONOMY SPRUCE
58¢ ea.

1 x 3
SPRUCE STRAPPING
.05¢ per. linear ft.

4 ft. x 8 ft. x 1 inch
Foam Plastic INSULATION
$2.88 per. sheet

WALL PANELLING
OLYMPIA OAK $5.49
ALPINE OAK $5.49
TAJ MAHAL TEAK $6.95
CAPILANO CEDAR $6.95
CHESTNUT $6.95
CANTONESE TEAK $6.95
all per. 4' x 8' sheets



• 6 ft. • Precut and Ready to Assemble
WORKBENCHES
$22.99 ea.
• nails and plans included

4 ft. x 8 ft. x 1/8"
BUDGET BOARD
This hardboard has many uses around the home
$2.27 per. sheet



Ceiling Tile
12" x 12" DECORATIVE
• Three attractive designs packaged for Buildall
26¢ ea.
12" x 12" PLAIN WHITE
• Easy to install just staple to your strapping
17¢ ea.

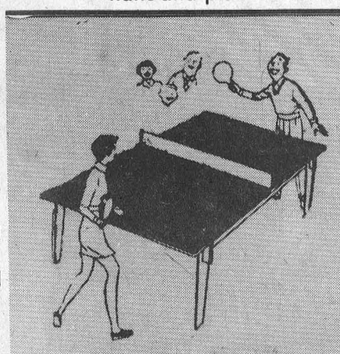

PING PONG TABLES
• Fun for the entire family
• 5 ft. x 9 ft. regulation size
• Wood base included
with unpainted top $22.77 ea.
with painted top $24.97 ea.

For Juniors Outdoor Living
HOCKEY STICKS
Northern Pro Junior $2.99 ea.
Pro Flex $3.99 ea.



"GOOD QUALITY"

SERVING EASTERN ONTARIO IN
Ottawa – Arnprior – Pembroke – Cornwall – Morrisburg – Brockville – Kingston

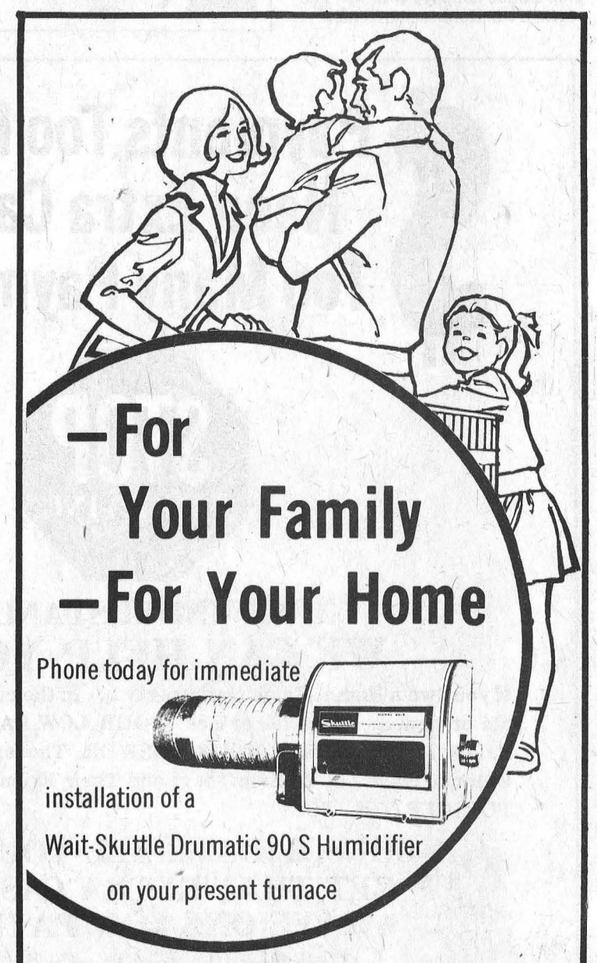

—For Your Family
—For Your Home
Phone today for immediate

installation of a Wait-Skuttle Drumatic 90 S Humidifier on your present furnace

Metcalfe Fuels Co. Ltd.
R.R. 3, Metcalfe
Phone 821-2555

OBITUARIES

Elizabeth Ann McElheran

Elizabeth Ann McElheran of Berwick, formerly of Moose Creek, passed away in her 89th year in Winchester and District Memorial Hospital on December 28, 1975. She was a daughter of the late James Kearns and Mary Ryan of Berwick.

In 1910 she married William J. McElheran of Moose Creek who predeceased her in 1963.

She leaves one daughter Irene (Mrs. Stanley Murphy) and one grandson Richard Murphy of Berwick. She is survived by one sister Mrs. Bridget Walsh of Berwick and one brother Sam Kearns of Cornwall. Predeceased by two daughters Mae and Stella, one sister Mrs. Margaret Baker and five brothers John, Michael, Jerry, Allan and William Kearns.

The funeral was held from the home of her daughter on December 31 to our Lady of Angels Church, Moose Creek, where mass at 11 o'clock was celebrated by Rev. Claude Halle with Rev. J.R. Bougie in attendance.

Pallbearers were Francis Kearns, Bernard Kearns, Joseph Walsh, Walter Baker, Clifford McElheran and Ambrose McElheran.

The remains were placed in the Parish Vault to await spring burial.

John Wilbur Gilroy

John Wilbur Gilroy, a lifelong South Mountain area resident, died at Glen-Stor-Dun Lodge on December 31st in his 93rd year.

Born in Mountain Township the late Mr. Gilroy was a son of the late Mr. and Mrs. Wesley Gilroy and received his education at local schools and at Ontario Agricultural College. A retired farmer, he was predeceased by his wife, the former Grace Irving Scott, in 1972. He is survived by three daughters: Mrs. Bazil Suddaby (Dorothy), New Market, Ontario; Mrs. Merle Graham (Verna) and Mrs. Keith Flegg, both of Brinston. Eight grandchildren and five great grandchildren also survive. He was predeceased by one sister, Miss Ida Gilroy.

A member of the United Church the funeral service at Vice and Craig Ltd. Funeral Home, Winchester, was conducted by Rev. Earle Moore at 1:30 p.m. on January 3rd.

Pall bearers were Bill MacDonald, Gordon Blow, Stanley Hamilton, Gordon Mulholland, John Doyle and Lucien Benoit.

Interment was at South Mountain Union Cemetery.

Wm. Charles F. Merkley

William Charles F. Merkley, a lifelong Chesterville area resident, died at Winchester District Memorial Hospital on January 2nd following a brief illness. He was in his 98th year.

A son of the late Mr. and Mrs. George H. Merkley, he received his education at local schools and at Williamsburg, in 1905 he married the former Ida Froats. His wife predeceased him in 1934.

The late Mr. Merkley is survived by two daughters, Mrs. Clifton Merkley (Anne), Chesterville, Mrs. Jack E. Derue (Iris), Ardock, twelve grandchildren and sixteen great grandchildren. In addition to his wife the late Mr. Merkley was predeceased by son Francis, infant daughter Emma, two brothers, Arthur and Marshall, and one sister Mrs. Abe Ball (Lillie).

Always very proud of his United Empire Loyalist background he was a past member of the Oddfellows Lodge and a member of Dunbar Presbyterian Church.

The funeral service at Vice and Craig Ltd. Funeral Home, Chesterville, was conducted by Rev. Lloyd MacLellan of Morrisburg at 3:00 p.m. on January 5th.

Pall bearers, all grandsons, were Robert Merkley, Douglas Merkley, Gordon Merkley, James Derue, John Derue and Frank Derue.

Interment was at Williamsburg Cemetery.

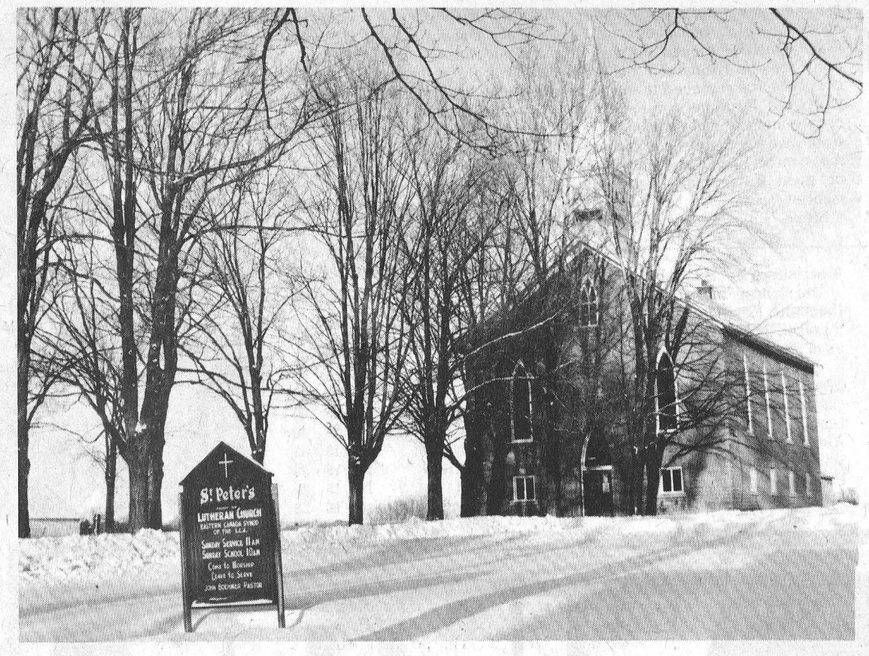

St. Peter's Congregation

Celebration Of 100 Plus 50

June 24th, 1826, marked the date of birth of St. Peter's Lutheran Congregation in Williamsburg under the directorship of Reverend Herman Hayunga. This year, 1976, not only marks the century and a half celebrations of that same congregation but more important, the one hundredth and fiftieth birthday of a tightly woven unit of individuals who just happen to have been meeting at regular weekly intervals for the past 150 years. A unit that when first organized travelled by horse and buggy and on foot fifteen to twenty miles every Sunday morning. A unit that, through time and labour, patience and faith, has carved it's own small knick in the encyclopedias of history.

At the time of the organization Reverend Hayunga led weekly services at the homes of Captain Henry Merkley and Barnard Whittaker, both residences of Williamsburg. After the first year the services shifted to the Union Church, a building shared mutually by the Presbyterian and Lutheran Churches at the time.

Reverend J. Fishburn arrived to lead the congregation in 1864 and after proving himself a very capable leader overtook the planning of a new church but not before gaining the complete confidence of his flock. On October 4th, 1864, St. Peter's Lutheran Congregation met and that evening resolved to build a new church. March 2nd of the following year witnessed the laying of the cornerstone.

The main structure of the church was carved from the blue stone quarry on the John Whittaker farm on Williamsburg's 6th concession. The grey stone came from the Matthew farm and base stones were secured and drawn by horses from Finch. All quarrying, and hauling was completed by members of the congregation. Still in the possession of St. Peter's of Williamsburg is the documented records of donations, work completed, (by whom), labour supplied and payments made and all important dates of the beginning of the congregation.

Using the proper imagination in the building of churches it was decided that a tower would be erected on top of the church and under which a bell would be hung. The bell was purchased in Sheffield, England, on December 18th, 1865 for a cost of $125.24. This price included the 1200 pound clanger, hardware, frame, etc.

Complete restoration of this bell is already underway. As one of their birthday projects the congregation has undertaken this task through the I.T. Verdin Co. of Cincinnati, Ohio. Another project to mark the celebrations is the establishment of a bursary at Waterloo Lutheran Seminary designed to help the more deserving students.

Leading the congregation now and for the past several years is Rev. John Boehmer, a man who is dedicated to his work. Special events planned for the coming year include numerous special services, guest preachers (hopefully former pastors and family of former pastors), a meeting of the Eastern District Pastors and Laymen in May, in October a meeting of the Eastern District Assembly of the Lutheran Church Women, special anniversary suppers, a complete history book of St. Peter's, and other memorabilia will be available. In June Dr. Delton Glebe and Dr. Barnes will hold a presentation entitled "Personal, Family and Community Problems." Although plans for some of the events are yet to be completed the congregation hopes to schedule at least one major event per month.

Vice & Craig Ltd.
FUNERAL HOMES
WINCHESTER, METCALFE AND CHESTERVILLE
774-2120
One convenient phone number serves all three locations.

Mariners Hold Christmas Cruise

Over two dozen members of Mariners With Christ and their friends gathered at Eatonholm in Chesterville for their monthly "Sailing" and annual Christmas "Cruise". The Reverend E. Earle Eaton, Captain at "Chesterville Harbour", was host, and gave the reports from the Mariners' charts for November and December. First Mate Garnet Johnston piloted the "Good Ship Faith" by chairing the meeting. Mrs. Milton Shay, purser, "logged the voyage" in her capacity as secretary.

Christmas carol singing was a prominent feature of the meeting. Accompaniment was by Douglas Dillabough at the piano and James Bray with the accordion. Christmas vocal duets were rendered by Mr. and Mrs. Douglas Dillabough.

The Scripture lesson was read by M.O. Hansen. Discussion and prayers followed, in which some of the participants were Mrs. Burt Sharkey, Mrs. Duart MacLean, Gerald Bray, Mrs. Milton Shay, Mrs. Piebe DeJohn and Mrs. Garnet Johnston. Christmas poems were read by Mrs. MacLean and Mrs. Shay. A Christmas meditation was given by George Tanner of Ottawa, on the subject of "Peace".

An offering was received for the work of the Mariners, principally for the Gospel signs ministry, prime project of Mariners With Christ.

Refreshments were served by a hospitality comprising Mrs. MacLean, Mrs. Shay, Mrs. Johnston and Miss Ellen Johnston. Members were present from Winchester, Greely, Metcalfe, Finch and Goldfield, as well as Chesterville.

News Notes From Elma

Mr. and Mrs. Melvin Dillabough, Mr. and Mrs. Ray Hummel, Mr. and Mrs. Egerton Barkley, Mr. and Mrs. Graham McPherson spent last Monday evening with Mr. and Mrs. Don Dillabough, Chesterville.

Mr. and Mrs. Robert Lasden, San Francisco, California were holiday guests of Mr. and Mrs. George Carruthers.

Sympathy is extended to Mr. Shirley Froats in the sudden death of her father, Mr. Fred Sherman, Williamsburg.

Mr. and Mrs. Ralph Swerdfeger, Bridge North; Mr. and Mrs. D.A. Dillabough, Bethune, Bush, were recent guests of Mr. and Mrs. Melvin Dillabough.

Mr. and Mrs. R.H. Luimes spent the holiday season with members of their family, in Toronto.

Mr. and Mrs. Morley Beckstead, Oshawa, were Saturday guests of Mr. and Mrs. Wilfred Carruthers.

Mrs. Jason Froats, Dunbar, called on Miss Jean Armstrong, on Christmas Eve.

Mr. and Mrs. Egerton Barkley and Brian, Mr. and Mrs. Gerald Barkley, Burlington, spent Christmas Day with Mr. and Mrs. Robert Barkley and family, Winchester Springs.

Mr. and Mrs. Neil McMartin, Winchester, called on relatives and friends here, Friday evening.

Mr. and Mrs. Wray McPherson spent a few days with Mr. and Mrs. Bob McPherson and boys, Markham.

Mr. and Mrs. Hugh Barkley, Sixth Concession, and Miss Clova Barkley, Brockville, were Christmas dinner guests of Miss Ada Barkley.

Mr. and Mrs. Bill Land and Shelly, Brantford; Mr. and Mrs. Doug Miltimore and Gregg and Mr. Ken Stanley, Ottawa, were Christmas guests of Mr. B.C. McIntosh and Mr. and Mrs. Harold McIntosh.

O B A AB
WE NEED ALL TYPES
BE A REGULAR BLOOD DONOR

PIZZA
Reasonably Priced
TRY... FLAVOR-CRISP CHICKEN
PRESSURE FRIED *Trademark delicious!
Country Kitchen Restaurant
Winchester
Take Out Orders- Ph. 774-2417

10%
Guaranteed Investment Certificates
VG Member Canada Deposit Insurance Corporation
VICTORIA and GREY
TRUST COMPANY SINCE 1889
Ottawa Office, 1850 Carling Ave.
Phone 725-3759
J. W. HOLMES
Manager

jumbo january savings
SNOW DROP BOUTIQUE
Clearance
Dresses long & short
10% off Rack
20% off Rack
1/2 Price Table
Odds & Ends
(Sweaters, Pants, Bras, Slips)
Sweater Table
10% - 20% off
50% - 75% off Rack
Short Dresses and Skirts
Sale Ends January 31st, 1976
No exchanges or refunds. All sales final.
SNOW DROP BOUTIQUE
Winner of Snowdrop Boutique $50.00 GIFT CERTIFICATE drawn Christmas Eve by Mr. Leonard Steck was JESSIE HUTCHINSON of Kemptville
WINCHESTER - 774-3130

at Boyd's

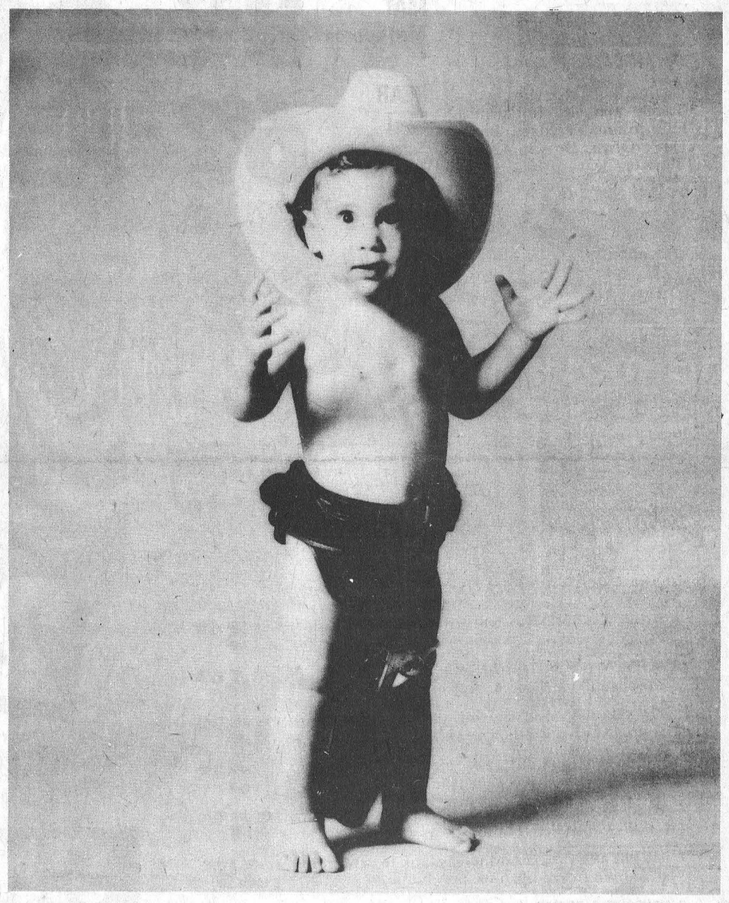

we've got you covered.
It's a New Year for all of us and to celebrate, we would like you to meet our newest addition. Cute, isn't he?
He portrays our image for 1976 to insure we cover all your automotive needs.
- New Car Sales
- Top Quality Used Cars
- Service After Sales
- Top Rated Body Shop
- New Car and Truck Leasing
- Daily Rentals
- Continually Updated Parts Department
Top Quality USED CARS
Financing and Insurance through CHRYSLER CREDIT CANADA LTD.
See us in 1976 for Your Complete Automotive Needs
Plymouth CHRYSLER Dodge Trucks SALES/SERVICE
W J L BOYD & SONS LIMITED
Winchester, Ontario
Chrysler, Cordoba, Gran Fury, Fury, Valiant, Cricket & Dodge Trucks
JANUARY AND FEBRUARY CLOSING — 8 P.M.

Mustangs Close Gap

Going back to before the Christmas break Winchester's Midget Mustangs had only lost two games and were in second spot just a couple of points behind first place Morrisburg. On December 17th the Mustangs closed that gap when they hammered the Chesterville Flyers 7-1. Although no official standings have been received from the league with their 4-0 win over Morrisburg on January 4th coach Dennis Ouelette feels his team is now in first or at least have a share of it.

Alan McLean, younger brother of Hawks Len McLean, spearheaded the attack on Chesterville Flyers with a three goal hat-trick. Al's linemates Doug Duncan and Steve Plummer each contributed to the scoring cause in big ways. Plummer had two goals and one assist and Duncan picked up a goal and two assists. As this line continues to be the Mustangs highest scoring unit.

Ron Faulkner had the remaining tally. Defenseman Phil Meek led the assist parade collecting three helpers. Barry Hutt and Brent Thompson also each set up a goal. Once again the Mustang's goal tending duo of Peter McLeod and Danny McMartin turned in steady performances allowing only one goal, that by Dave Phifer.

In their first encounter of the New Year, Winchester got shut-out goal tending from their formidable tandem, McLeod and McMartin, while they slipped four by Morrisburg's Mark Duvall for a 4-0 win.

Mustangs scored twice in period number one getting goals from Phil Meek and Andy Hutchison. Terry Cross and Al McLean set up the Hutchison marker and Steve Plummer made the play on Meeks tally. Coach Ouelette moved Hutchison and Cross up from their defense positions and replaced them with Hutt and Faulkner in order to create another scoring unit. The coach was very pleased with his move as all of the players turned in good games at their new position.

Steve Plummer scored goal number three after he was set up by Doug Duncan and Al McLean. McLean finished the scoring off half way through the final frame putting home a pass from Plummer.

Thursday, January 8th, Metcalfe are in town to meet the Mustangs in an 8:00 p.m. start. January 13, Tuesday, Winchester goes against Russell in a 9:00 p.m. game.

St. Lawrence Junior 'B'

Friday, January 2nd:
Metcalfe 7 ..... Winchester 3
Long Sault 8 ..... Prescott 8
Morrisburg 5 ..... Alexandria 4
Saturday, January 3:
Cardinal 8 ..... Winchester 5
Sunday, January 4:
Long Sault 10 ..... Metcalfe 8
Cardinal 10 ..... Prescott 7
Morrisburg 7 ..... Alexandria 7

Morrisburg are still on top of the South East Division, only two losses in 22 games. The standings as of January 5th are as follows:

	W	L	T	Pts
Morrisburg		18	2	38
Cardinal	15	6	1	31
Long Sault	10	9	2	22
Alexandria	6	10	4	16
Winchester	7	12	1	15
Prescott	5	11	4	14
Metcalfe	4	15	2	10

Top ten scorers:

	G	A	PTS
Kevin Duval (Mor.)	24	39	63
Don Adams (Car.)	25	29	54
Bill Mullin (Car.)	22	32	54
Doug McNairn (Mor.)	28	23	51
Chuch Lawlor (Mor.)	21	24	45
Sam Moss (L.S.)	15	25	40
Armand Roy (Car.)	14	26	40
Mike Rochon (Met.)	18	15	33
Rick Pilon (Car.)	14	19	33
Hugh Gillard (Mor.)	17	15	32
Tom Kirkwood (Win.)	16	16	32



Williamsburg Legion Salutes Pee Wees

Williamsburg Legion who sponsored a very successful Pee Wee team this past season recently honoured the boys at a special team party.

The Legion presented the boys with trophies and treated them to hot dogs, pop and sandwiches. Team members in turn presented their coach, Roy Barkley, with a memento for his fine work over the past season.

Appearing in the photo, front: Donnie Warren, Lloyd Wells, Tod Casselman, Gary Barkley, Kevin Whittaker.

2nd Row: Bruce Casselman, Lorne Garlough, Barry Pemberton, Jeff Casselman, Gary Beckstead, Curtis McMillan, Ian Adams, Gary Van Hoof, Steward Cummings.

3rd Row: Floyd Eadie, Richie Warren, Fred Osborne, Carl Geggie, Rex Casselman, Bob Stephenson, Roy Barkley.

Back Row: Hubert Casselman, Hartley Allison.

Town All-Stars Beat Morrisburg Old Timers 6-5

Winchester's Town League All-Stars avenged an earlier 10-1 loss to the Morrisburg Old-Timers Sunday when they paid a return visit to the River-Front Town and beat their hosts 6-5.

Harry Keyes had only nine skaters to work with but made the difference up by having Bob Carkner playing between the pipes for him. Keyes who coaches the Raiders in Winchester's Town League handled Sunday's coaching duties.

Carkner turned in a superb performance stopping at least five Morrisburg break-aways. Morrisburg attackers were left shaking their heads on more than one occasion after Carkner had stopped them cold.

Fred Harper led Winchester's attack with a pair of markers, the first one coming in the first minute of play off the opening face-off. Winchester's other goals came from the sticks of Dave "Stanley" Van Bridger, Dick Christie, Mike Tracey, and Don Griffith. There were no Morrisburg scorers available at press time. The All-Stars had a 5-2 lead after two periods then held on for the victory.

Winchester's roster for the game was: Bob Carkner, Fred Harper, Dave Van Bridger, Reg LaPorte, Mike Tracey, Bob Crummy, Keith Henry, Phil Parry, Dick Christie and Don Griffith.

Winchester Plays West Optimists Exhibition Series

The Pee-Wees were sorry not to have two wins in their recent exhibition series of the year to salute their coach of the year, Cliff Warren. But they all offer their "CONGRATULATIONS".

Pee-Wees first game of the new year was January second in Winchester. They played Ottawa West Optimist. Scoring in this game wasn't opened until late in the second period. With only one and a half minutes remaining in the second period Winchester managed to score three goals. Ken Rose picked up two goals with Danny Docksteader picking up a single. Assists went out to Michael Nelson, Kevin Saunders and Michael Guy. It looked as though the game was wrapped up. But in the final period Ottawa managed to score two goals. One was a penalty shot in the last second of the game. The final score was three to two in favour of Winchester.

On January fourth in Winchester the same two teams met again. But it was a different game this time. The team didn't play with their usual determination. Their skating, checking and positional hockey was lacking from previous games. Rugged defenceman Darcy Last was the only player for Winchester to trip the red light. Danny Docksteader assisted on this goal. The score was five to one in favour of Ottawa.

The referees had both games under excellent control at all times with a lot of good clean hockey resulting.

DRESSY and DURABLE Car Mats

CANADIAN TIRE

WINTER EXPRESS

Belted Polyflex with Big Paw Traction...



Coronado

Famous Coronado mats designed exclusively for Canadian Tire...

Distinctive 1-piece vinyl mats. Tough, non-curl, full fitting with trimmable edges. Blue, Dark Olive, Brown, Gold, Black or Clear.

FRONT MAT Size approx. 64 x 26" 8.59 EACH

REAR MAT Size approx. 60 x 17" 6.99 EACH

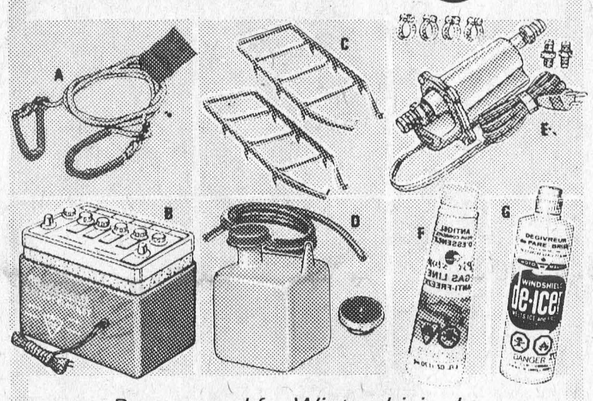

Be prepared for Wintry driving!

A. NYLON TOW ROPE: Rugged 14-ft. 9" long with 2000-lb. tensile strength. Complete with hooks. A wise buy! 5.49

B. BLANKET-TYPE BATTERY-WARMER: Insulated; oil and acid resistant vinyl cover. Protects your power. 6.69

C. TRACTION AID: Steel traction plates with 6 spikes, adaptable to any width of tire. Pair 12.99

D. COOLANT RETURN KIT: For air-conditioned cars; trailer-towing use. Keeps coolant, anti-freeze level. 3.29

E. IN-LINE ENGINE-HEATER: Vapor-pump action, thermostatically-controlled. For most cars and trucks. 15.95

F. GAS-LINE ANTI-FREEZE: Add to gas tank to protect fuel system from freeze-up. 6-oz. poly bottle. . . . . 29¢

G. WINDSHIELD DE-ICER: Sprays on to melt ice without harm to car finish. 16-fl. oz. squeeze-spray bottle. . . 69¢

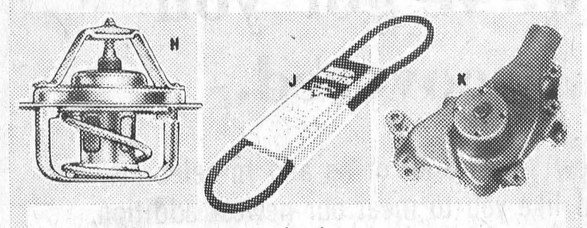

Keep your car in the running!

H. MOTOMASTER ENGINE THERMOSTAT: Fine quality thermostat to provide constant temperature control in car or truck. Helps maintain engine efficiency. From. . . . . 2.65 to 3.19

J. MOTOMASTER FAN BELTS: Topnotch quality. Available for full-size models of most domestic and foreign cars. 1.03 to 3.36

K. REMANUFACTURED WATER PUMPS: Available for most domestic and foreign vehicles. Ask about our guarantee! Sample listing: Chev. & Pontiac 63-74, 6-cyl. (Exchange). . . . 10.29 to 10.99

EXTRA SAVINGS! Cash and Carry BONUS COUPONS

CANADIAN TIRE ASSOCIATE STORE



WINTER EXPRESS BELTED POLYFLEX F78/14 (775/14) WHITEWALL with BPT* 25.60 EACH in PAIRS After discount for cash

IF YOUR LOCAL DEALER IS OUT OF STOCK IN YOUR SIZE, HE WILL BE GLAD TO RESERVE TIRES FOR YOU WHEN THEY ARRIVE

The Snow-Tire season is just beginning! 60 to 80% of Winter snow falls after January 1st... according to Government statistics!

CONSIDER THESE EXCELLENT VALUES

WINTER EXPRESS in 3 CONSTRUCTIONS

5-Year Road-Hazard Insured SIZE	4-Ply Nylon Blackwall a low-priced snow tire	4-Ply Polyester Whitewall for no flat-spotting	2+2 Polyester Belted Nylon Whitewall BIG PAW TRACTION
	EACH	2 Tires or more EACH after discount for cash	
600/12	–	21.23	22.18
A78/13(600/13)	17.95	19.85	20.80
B78/13(650/13)	18.90	20.80	21.75
C78/13(700/13)	19.90	21.80	22.75
C78/14(695/14)	20.52	22.42	23.37
E78/14(735/14)	21.66	23.56	24.51
F78/14(775/14)	22.75	24.65	25.60
G78/14(825/14)	24.32	26.22	27.17
H78/14(855/14)	25.55	27.45	28.40
560/15	18.81	20.71	21.66
F78/15(775/15)	23.27	25.17	26.12
G78/15(825/15)	24.60	26.50	27.45
H78/15(855/15)	26.41	28.31	29.26

WINTER EXPRESS BELTED POLYFLEX with Big Paw Traction is a powerful Winter ally! Big Paw Traction — the amazing tread-compound from a unique blend of synthetic and natural rubber — clings to snowy routes like a Polar Bear's paws. And beneath that studlike grip: 2 Polyester Belts for strength and mileage, plus 2 Nylon body plies for extra safety. A superior tire for a moderate price!

Two other Winter Express constructions—same tread-design

4-PLY POLYESTER WHITEWALL—without Big Paw Traction F78-14 (775-14) Each in Pairs after discount for cash. . . 24.65

4-PLY NYLON BLACKWALL—without Big Paw Traction F78-14 (775-14) Each after discount for cash. 22.75

IT'S A FACT: Canadian Tire makes your Snow-Tire dollars GO FARTHER!

SNOW-TRAVEL

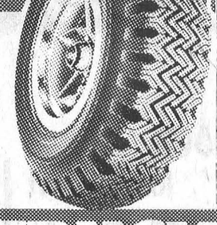

You'll find Snow-Travel much more economical than buying re-treads! Factory-fresh with a deep-lug tread. Meets and exceeds government safety standards. Priced without insurance. You save the cost.

F78/14 (775/14) Blackwall 18.95 EACH After discount for cash

(Insurance available if desired: 1.00 extra a tire)

SNOW-TRAVEL BLACKWALL SIZE	EACH after discount for cash
A78/13 (600/13)	14.99
B78/13 (650/13)	16.39
E78/14 (735/14)	17.51
F78/14 (775/14)	18.95
G78/14 (825/14)	19.90
H78/14 (855/14)	20.80
560/15	15.77
F78/15 (775/15)	17.98
G78/15 (825/15)	19.72
H78/15 (855/15)	20.80

NYLON TRUCK TIRES



NYLON TRUCK TIRES † Also available in Tubeless at slight extra charge. Tbl. Tubeless only

SIZE	TYPE of TIRE	PLY RATING LOAD RANGE	Factory Order Cash Price Delivery 10-21 Days	Store Price Immediate Delivery from store stock	Store Price After Discount for Cash	Road Hazard Insurance
			Freight Extra—No coupons			
670-15	Hiway Byway†	6C	29.05	32.88	31.24	1.37
	Hi-Traction†	6C	27.88	31.55	29.97	1.31
700-15	Hiway Byway	6C	33.05	37.40	35.53	1.56
	Hi-Traction†	6C	32.30	36.55	34.72	1.52
650-16	Hi-Traction†	6C	30.22	34.20	32.49	1.42
	Hiway Byway†	6C	30.76	34.81	33.07	1.45
700-16	Hi-Traction	6C	34.05	38.53	36.60	1.61
	Hiway Byway	6C	33.56	37.98	36.08	1.58
750-16	Hi-Traction	8D	43.83	49.60	47.12	2.07
	Hiway Byway	8D	43.83	49.60	47.12	2.07
800-16.5	Hiway Byway Tbl.	8D	44.13	49.94	47.44	2.08
875-16.5	Hiway Byway Tbl.	8D	47.96	54.28	51.57	2.26
	Hi-Traction Tbl.	8D	49.93	56.50	53.67	2.35
950-16.5	Hiway Byway Tbl.	8D	53.87	60.96	57.91	2.54

Beat Winter's worst with positive Go-Traction and great Canadian Tire value!

You can be sure: Our Super-Lastic and Turnpike Winter tires built with super-strength Du Pont Nylon, keep your truck moving and on the road under all driving conditions! Two deep-lug tread designs offer choice in most popular truck sizes (not all shown in the chart). Inquire about our unique and economical way of buying by the Factory-Door method.

5% Discount for Cash-Payment on tires in lieu of Bonus Coupons or use your Canadian Tire card

NO CHARGE FOR PASSENGER TIRE INSTALLATION ON MOST STANDARD RIMS—when you buy our Dill or Schrader Valve at our regular catalogue price of $1.00. We must install our new tire and valve together. A tire isn't new unless the valve is too! Static-Balance tire and wheel, $1.00.

STORE HOURS: 8:30 - 6:00 Monday to Thursday
Open Wednesday Afternoon
8:30 - 9:00 Friday
8:30 - 5:00 Saturday

W. P. HENOPHY LTD.

PHONE 535-2845 WILLIAMSBURG

HAWKS' HOCKEY

St. Lawrence Jr. 'B' Action

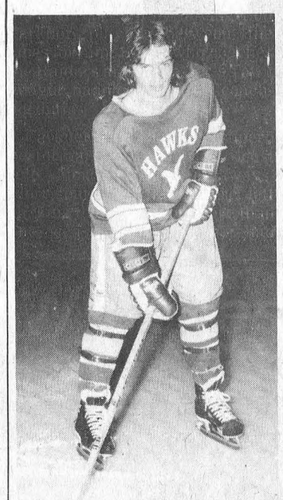

CARDINAL BRONCOS versus Winchester Hawks

Sunday, Jan. 11

7:30 p.m.

After this game only 5 home games remaining in regular schedule so come and cheer the Hawks on!

Larry Moore

Winchester & District Community Centre

Two Losses Slip Hawks To Fifth Place

(By Al Van Bridger)

Winchester Hawks suffered two losses over the past weekend's play, a demoralizing 7-3 decision to the last-placed Metcalfe Jets and a closer 8-5 count to the high-scoring Cardinal Broncos. The past weekend also marked the debut of Marty Kelly in a Hawks uniform. Kelly had long been the top scorer for Metcalfe Jets but chose this season to sit out of action until he could join the Winchester team. He is going to be a definite asset to the Hawks with his play making and scoring abilities.

Kelly's debut against his former mates was clouded on Friday night by the hustle and drive of the Jets as they completely dominated the Hawks throughout the contest. In front of over 400 fans here Friday Metcalfe played a heads-up aggressive brand of hockey, continually head-manning the puck to create three on two break-aways which had little defensive opposition to contend with. When Winchester tried to mount an attack the Jets fore-checkers made a shambles of their play.

Metcalfe took a four to one first period lead and forced Hawks starting goalie Dennis Delaney to the sidelines after 15 minutes of play. Doug Harvey opened the scoring followed by Carl Carson with two and Brad Sullivan, to account for the Jets goals. Marty Kelly from Shayne Jordan and Dave Richards was the lone Hawks scoring play.

The teams each scored once in period two as the Winchester attack dominated but could not get one past Jets Terry Albert. On two occasions Winchester goals were not signified by the goal judge, when nothing goes right, absolutely nothing goes right. Chris Ealer counted for Metcalfe and Larry Moore got Winchester's marker, with Tom Kirkwood and Lloyd Fawcett picking up assists.

Period three saw little improvement in Hawks game as Tom Kirkwood was the only one to beat Albert while Carl Carson with his third and Garry Isnor both beat Hawks reliever Ray Faith. Len McLean set up Kirkwood's goal.

Once again the refereeing was erratic at best with the official pulling off questionable calls against both sides. Hawks Peter Nooyen received a match misconduct for threatening a butt-end and will be lost for three games.

Hawks were without their outstanding rookie defenseman Mike Armstrong who will be out of action for possibly two weeks after suffering a concussion in a New Years Eve car crash.

Friday's 50-50 draw was won by Louise Arcand. Louise picked up $67.50 as the winner.

After Friday's weak effort the Hawks had to contend with the high scoring Cardinal Broncos in Cardinal on Saturday, a task which is never an easy one. Despite the fact Winchester were without the services of Mike Armstrong, injured, Peter Nooyen, penalty, and Larry Moore, who was working, they regained some pride and turned in a much stronger effort than Friday's shambles. Keith McRoberts led the goal scorers for Hawks with a pair and an assist. Along with Keith, Marty Kelly and Bruce Eadie proved to be the hottest combination for Winchester as Kelly had a goal and an assist and Eadie had a pair of helpers. Reliable Tom Kirkwood, Hawk's top scorer, has an unassisted goal and steady John Klein-Swormink had a goal and an assist. John moved into third place in the Hawks team scoring race over the weekend. Randy Drew and Jeff O'Neill each picked up an assist.

The potent Cardinal attack was led by Doug Byers and Don Berry who each scored a pair of goals. Rick Pilon and Don Adams each had a goal and two assists while Bruce Trewartha and Jerry O'Brien had singles. Paul Casselman, Chris Baker and Bill Mullins all had a pair of helpers in the high scoring affair.

Hawks played a return match in Metcalfe on Tuesday, January 6, but results were too late to make this week's edition. After Tuesday's game the Hawks have just 13 games remaining in the regular schedule, two of them this coming weekend, Friday, January 9th in Morrisburg and Sunday, January 11 at 7:30 p.m. here against Cardinal.

Leisure Lines...

By Frank Morgan

1976 CARNIVAL TO BE ALL WEEK EVENT

February 16 to February 21 will be a week of festivities and merriment as these are the dates set aside for the 1976 WINTER CARNIVAL and it is hoped that the extra few days will allow more people to participate and make this year's carnival not only bigger but better in every way. At the time of writing, plans are just being prepared so if you have an idea for a good carnival event, or you have a team etc. that would like to participate, please let us know. We will be informing everyone of the organizational meeting and also keeping you posted on the progress to date.

A COSTLY LESSON, PLEASE TAKE WARNING

In a Minor hockey game at the arena last night a young player from Morrisburg received a painful injury when he collided with an opposing player breaking his collar bone. This however is only a part of the story. It first appeared that his injury was more serious when it was noticed that blood was trickling from a cut on the side of his head from under his helmet. On closer examination we found that the helmet had been remodeled and that two bolts had been installed at the temple area and had never been cut off leaving a projection of bolt about a half an inch long exposed on both sides of the boy's head. It was one of these bolts which had penetrated the players head at a very vulnerable area and could have caused much more damage of a very serious nature. It was learned that the helmet was borrowed before the game and the player was unaware of this dangerous piece of equipment as the bolts were covered with a thin layer of styrofoam. If you are participating in minor sports be sure that your equipment is a certified model which has been tested for your safety, and never borrow another player's equipment because you do not know its history. It may have been weakened in a vital area because of over use, or as the helmet in the above, it may have been altered to make it unsafe.

TO ALL PARENTS Please read this story to your children, there is a lesson to be learned. The boy in the story has a painful injury which will hamper him greatly for a few weeks, but he will recover to play again. HE MIGHT NOT HAVE.

HAWKS HOST CARDINAL SUNDAY NIGHT

The high flying Cardinal Pats will be in town at 7:30 on Sunday night for a game with the HAWKS. Cardinal's last appearance at the arena gave us one of the best games of the season ending in a 4 to 4 tie. As for last week HAWKS game it is better if you can't say something good, not to say anything.

FAREWELL TO GEO. AND CAROL CALLAN SATURDAY NIGHT

Although outward appearances will be anything but sad there will be many attending this week's party that will regret the area's loss of a fine young couple. GEORGE and CAROL have been with us but a short time but will leave many good friends. For his efforts in minor sports and recreation let me say thanks, your services on the Board and as secretary of minor hockey were surely appreciated. I know that some wives may not agree, but your continued efforts for organizing extra recreational activities after golf games, snowmobiling hikes, etc. will be cherished and remembered by many of your friends who knew you well. Winchester's loss will be Perth's gain. May they enjoy their good fortune as much as we regret our loss.

Carkner Earns Shut-Out Griffith Scores Hat Trick

Latest action in the Winchester Adult Hockey League saw Bob Carkner, Raiders out-standing goal-tender, post the shut-out as Harry's Raiders dumped Jo-Anne 5-0 and Don Griffith collected a new "hat" as he led Vice Furniture to an 8-1 romp over Armstrong's Fina.

Goalie Dan Hogaboam proved to be the busiest hockey player of the night however as he played in both games. Dan helped Vice Furniture to their win, subbing for the ailing Greg Kirkwood, then took his regular spot with Jo-Anne facing the high scoring Raiders.

In the Vice - Fina contest Hogaboam was only beaten once. That was by Eldon Holmes who scored on a beautiful solo effort in the first period, it was however to little avail as Vice hit the scoreboard three times in that opening period.

Vice shooters took advantage of Fina's young Peter MacLeod with numerous blitzes throughout the encounter. Griffith was first to beat MacLeod as he finished off a perfect play started by Larry Berry and Reg Hyndman. Steve "S" Ault scored what proved to be the winner capitalizing on a centering pass from Dick Christie. Doug Vasey scored the last marker of the first period on a play set up by linemates Christie and Gilmer.

Griffith opened the second frame with two goals in the first four minutes. Reg Hyndman set up the first and Glen Taylor engineered the second. The line of Christie, Vasey and Gilmer potted two more before the second buzzer sounded. Christie chalked up his twelfth major of the season on a pass from Gilmer and one minute later Gilmer scored his fifth of the campaign from Vasey.

Steve "S" Ault slammed home his second tally of the contest to convert a centering pass from Christie into the final goal of the game. Final Vice 8 - Fina 1.

In game two Bob Carkner provided the shut-out and Fred Harper scored two goals as the high scoring Raiders breezed to a 5-0 victory. Carkner was his usual spectacular self thwarting any chances that Jo-Anne did manage as their attack seemed to sputter from time to time.

Mike Tracey streaked in on a break away started by Dennis Ouelette for the game's first counter. Fred Harper made it 2-0 when he scored his first on one of his patented end to end rushes which resulted from a check missed by a Jo-Anne defender in the Raiders zone. Reg LaPorte was credited with the assist on the play. Harry Castle put home a Bill Sherwood relay for goal number three and Harper scored on another rush for the fourth marker before the second ended.

Dennis Ouelette scored a pretty goal on a one man break four minutes into the final frame to end the scoring. Final Raiders 5 - Jo-Anne 0.

In the next league action Vice puts its unbeaten string on the line when they face the fleet-footed Raiders. While Jo-Anne and Fina fight it out for the win in game two.

Register High Bowling Scores At S. Mountain

During the holidays the bowling action was hot and heavy on the South Mountain lanes with Muriel Scott posting the top scores of 649 and 238 for the ladies and Gord Richardson leading the men with a 753 and 312 on Monday, December 22nd. In Tuesday's, December 23rd, action, Peggy Blaney led the ladies with scores of 687 and 325 and Don Watson with the high cross of 682 and Gerald St. Pierre with a high single of 262 were the top male competitors.

Other high scores on the two nights were Ethel Sheldon, 629 - 225; Verna Simzer, 610 - 244; Bonnie Scott, 550 - 202; Marg McDermid, 541 - 222; Barb Van Bridger, 536 - 211; Gladys Imrie, 513 - 234; Betty Puddy, 510 - 219; Marg Black, 682 - 244; Theresa Patterson, 677 - 274; Elsie Larone, 619 - 248; Irene St. Pierre, 527 - 197; Edna Arcand, 523 - 182; Anita Plante, 516 - 209; Judy Hess, 514 - 183.

Top men's scores were Lyle Simzer, 711 - 307; Jim Scott, 708 - 256; Paul Leslie, 645 - 279; Dwayne Wyatt, 642 - 252; Tim Puddy, 636 - 229; Gerry Crowder, 615 - 240; Doug Durant, 613 - 261; Don Watson, 682 - 254; Robert Berube, 651 - 253; and Gerald St. Pierre, 627 - 262.

Monday, December 29

Ladies High Scores: Muriel Scott, 638 - 320; Shirley Belanger, 573 - 241; Verna Simzer, 561 - 212; Wendy Ace, 555 - 227; Debbie St. Pierre, 544 - 197; Bonnie Scott, 538 - 224; Gloria Durant, 538 - 184; Sharon Richardson, 525 - 236; Nelda Bruce, 508 - 204.

Men's High Scores: Richard Berube, 709 - 263; Gord Richardson, 707 - 246; Doug Durant, 704 - 265; Ronnie Simzer, 654 - 264; Lyle Simzer, 644 - 243; Wally Ace, 636 - 231; Tim Puddy, 633 - 223; Jim Scott, 625 - 244; Mac Graham, 624 - 221.

Tuesday, December 30

Ladies High Scores: Shirley Wallace, 561 - 194; Shirley Brown, 551 - 209; Anita Plante, 548 - 249; Dorothy Christie, 528 - 182; Marg Black, 523 - 201; Helen McGahey, 506 - 192; Judy Hess, 504 - 237.

Men's High Scores: Lawrence Wallace, 657 - 231; Dennis Puddy, 652 - 227; Glen Hess, 648 - 251; Richard Berube, 617 - 241; Lyle Christie, 596 - 228; Harvey Plante, 592 - 207.

St. Lawrence Parks Winter Playground

Many who enjoy the beauties of the St. Lawrence Parks during the summer months may not be aware that the area is a veritable winter playground during the months of snow and ice.

The groomed Cross Country Ski Trails and Snowmobile Trails in Crysler Park Maple Sugar Bush offer a variety of open and wooded areas with gentle slopes. For real old-fashioned fun there's always the horse drawn sleigh rides through the streets of Upper Canada Village followed by a shopping tour of the Village Store and delicious home-cooking at Upper Canada Restaurant.

NOTE: Sleigh riding only on weekends between the hours of 1:00 and 3:00 p.m., and while the 'Store' is open daily the Restaurant is open only on weekends from 11:00 a.m. to 5:00 p.m.

Jets Hockey

St. Lawrence Jr. 'B' Action



Trainer: John Wilkie

ALEXANDRIA GLENS

versus

Metcalfe Jets

2:30 p.m.

Sunday, Jan. 11th

The boys need moral support

if they hope to catch a play-off berth.

SMITHS PHOTO STUDIO
62 Kyle Drive
Phone 543-2873
Morrisburg

Inventory Time...

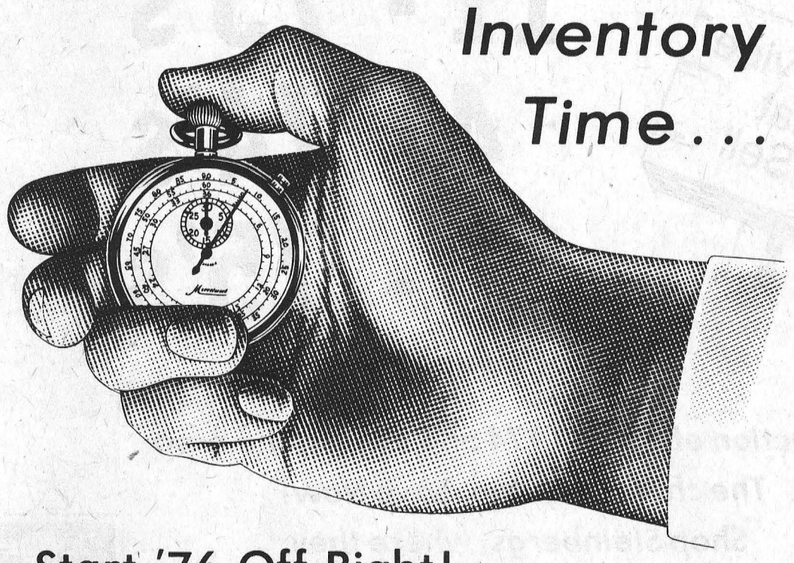

Start '76 Off Right!

Check your insurance policies ... bring them up to date

for Professional Service give us a call at

BICCUM McINTOSH LTD.
General Insurance
Life Insurance

YOUR Independent Insurance AGENT SERVES YOU FIRST

Winchester Ph. 774-2832
Chesterville Ph. 448-2854
South Mountain Ph. 989-2157

PETER MACK mens wear
On The Mall, Morrisburg 543-2320

CLEARANCE & SALE

Men's DRESS SLACKS $10.95

Store Wide Clearance 10% Off Everything

Top Coats $49.95

Sports Shirts $6.95

Regular price $75. and $80.



2 piece SUITS $89.95

Regular to $130.

Ski Jackets $19.95

Winter Jackets $34.95

Sport Jackets $59.95

Regular $69.95

STORE HOURS:
Open 9:00 a.m. until 5:30 p.m. daily Friday until 9:00 p.m.

Long Sault Pats Edge Metcalfe Jets

Metcalfe 'Jets', after scoring a convincing win over Winchester Friday night, dropped a 10-8 decision to Long Sault 'Pats' on Sunday night.

Although Metcalfe had the edge in play throughout the game, penalties proved costly and the speedy Long Sault boys were quick to take advantage.

Tied 2-all after twenty minutes of play the Jets went into a temporary slump in the second period and were out-scored 6 to 1 giving Long Sault a 5-goal margin moving into the final frame.

Jets came on strong and moved to within one of tieing the score. With only four minutes to play Long Sault's margin had been narrowed to one, but again penalties proved the Jets' downfall. Again taking advantage of power-play situations 'Pats' netted two more before the final whistle.

Jets high scoring forward Mike Rochon picked up five points scoring twice and adding three assists. Other Metcalfe marksmen were Paul Carson with 2, Gary Isenor, Mike DeHoog, Brad Sullivan and Doug Harvey with one each.

Metcalfe hosts Alexandria this Sunday afternoon at 2:30 and since the boys are making a strong bid for a play-off berth a large crowd is anticipated.

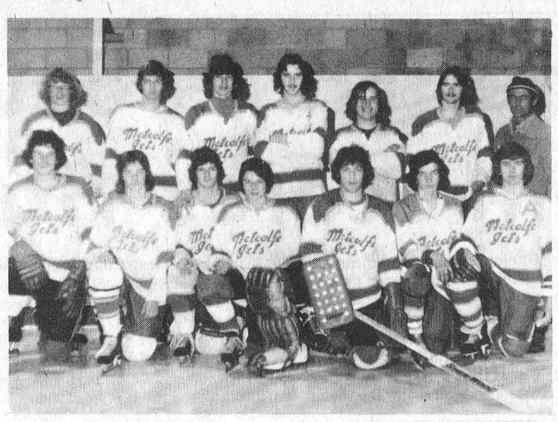

Tourney Champs

Metcalfe And Greely

Morrisburg Tourney Winners

Metcalfe and Greely midgets dominated the pre-Christmas Midget hockey tournament at Morrisburg when the fast-skating Metcalfe boys completed the day undefeated. Greely, after losing the first game stormed back to win two in a row and capture the consolation event.

Metcalfe opened with a 4-2 victory and continued their winning streak with a 4-1 win over Orleans in the semi-finals and a 1-0 overtime victory over Morrisburg in the final game.

Harold Graham proved the hero for the Metcalfe squad when he netted the overtime marker.

Metcalfe marksmen in the opening game were Steve Porteous with two; Harold Graham and Tom Racine with one each. In game two Graham earned himself a new hat with three goals while Bill O'Brien added one.

Metcalfe players picking up assists on the day's play were: Earl Reed with two and Jeff Crerar, Harold Graham, Steve Porteous and Paul Nooyen with one each.

The winning teams are shown in accompanying photos.

METCALFE: Back row, left to right: Mark Scrivens, Steve Porteous, Harold Graham, Earl Reid, Bill O'Brien, Allen Herr, Floyd Latimer (coach). Front row, left to right: Tom Racine, Paul Nooyen, Jeff Crerar, Bob Acres, Fred Young, Brian McLean, Keith Reaney.

Greely: Front row, left to right: Grant Duncan, Earl Straby, Marve Dellare, Jeff Quinn, Danny Shelagh, Brian Larabie (coach). Back row, left to right: Frank Woolford (manager), Jody Wells, Dave Vanderydt, Jeff Stanley, Rick Wallace, Mike Faubert, John Pine.

Staff Photos - Rowan



Consolation Winners

Broomball League Hands Out First Suspension

Over the New Year holiday the broomball league held three games, an easy contest for both the Beavers group and the Red Barons, with the highlight of the night being the second game, a close fought contest in which the Mutual club, showing vast improvement, were edged by the first place Williamsburg team by a 2-1 count.

Williamsburg managed their hold on first place with the win over Mutual but because of the closeness of the score the Mutual team appear to be warming up for the finale. Brent MacIntosh opened the scoring for the Williamsburg team with Lyn Whittaker setting up the Play to beat Mutual's Cec Lewis. Don Mabo tied the score as the Mutual team opened a devastating flurry of shots at Dale Whittaker in the first place club's net. Garth Baker drew the assist on the Mabo goal. Lyn Whittaker scored the final goal, which also proved to be the winner, late in the final frame from Dennis Casselman.

Mutual Blue Jeans outplayed the Williamsburg team by a wide margin in this contest with Dale Whittaker holding the Blue Jeans at bay throughout the contest. Whittaker, in the Williamsburg net, stole the show thwarting the Blue Jeans on what appeared to be sure goals on several occasions.

In other games through the holiday Beavers had a relatively easy time with the Newington contingent and Black's Red Barons bowled over the Mariatown club with a 4-0 defeat. Mike Schwerdfeger and Ernie Duvall led the Beavers attack in this contest with Lawrence Hunter and Ralph Duvall picked up the single for the assists. Chuck Lawlor led the Red Barons in their onslaught of Mariatown netting two goals with Russ Cameron picking up a goal and an assist. In only his second game of the year Winkle Dickenson tallied his second counter, this one coming late in the game, from Sam Laurin. Dickenson appears to be the Red Barons sleeper scoring three points in his last two games.

The Morrisburg Broomball League handed out their first suspension in the first week of the new year as Sunday, January 4th, opened the first new year games. Fred Harper will sit out a two year suspension for abusing Sunday's referee. A league spokesman told the Press that during the game in which Mutual Blue Jeans and Newington were playing, Fred Harper speared the referee and the game was then called. At the time Harper's team, Mutual, were behind the league trailing Newington Club by a 6-4 count.

In the opening game Sunday evening Beavers crushed Mariatown by a 3-0 score. The Beavers Club, who will be a looming threat once the playoffs start, picked up goals from Bill Veley, Don McNairn and Kevin Duvall. Duvall added an assist on the opening goal and Larry Hunter assisted on the final two markers.

First place Williamsburg battered the Red Barons by a 6-2 count in their second meeting of the season. Williamsburg had little trouble potting the six goals as the Barons appeared winded after the first period. Lynn Whittaker led the Williamsburg attack with a pair of counters and an assist and Tom Whelan added a pair of goals. Brent McIntosh and Roger Morrell scored singles with Wade Roles, Roger Morrell, Sam Locke and Neil Beckstead assisting. The Barons big line of Cameron, Lawlor and Laurin were shut-out in this game as the Williamsburg team turned in an excellent effort in their checking between the blue lines. Gary Dickenson and Dan Cassell scored a single each for the Barons.

In the final game of the night and one of the most surprising of the season Newington walloped Mutual Blue Jeans by a 6-4 count. The Blue Jeans, who have been in a tail-spin since the first of December, had a chance to lead the league in the early part of the season. Although on most occasions they outplay the opposition the Mutual club fail to score as many goals as they allow. Slack defence and poor goal tending, if changed for the better, could make the Blue Jeans into a top contender. Mutual does have the shooters. Ron Steel scored a pair for the Newington club in the upset with singles goint to Bill Madet, Peter Mikels, Dale Swerdfeger and Ron Dingwall. Fred Harper opened the scoring for Mutual with Ian Hooles, Tom Dawley and Garth Baker each scoring a goal.

Fans are urged to come out and support the Broomball Tournament to be held Saturday, January 10th starting at 8:00 a.m. Two Morrisburg teams will square off in the opening game with other teams from Metcalfe, Cardinal, Prescott, Morrisburg and Winchester competing throughout the day. There will be a beer garden in the lower part of the arena. Molson's Breweries will award trophies to the tourney's best goalie, player and A & B Division teams. Everyone is urged to come out and support this fine event. Admission price is $1.00 for the day.

Winchester Bantams Win And Lose In Exhibition

Winchester's travelling Bantam team competed in two exhibition games over the Christmas break winning one and losing one.

Chesterville's Bantam "A" squad who compete in the Upper St. Lawrence League gave the locals a sound 8-1 thumping. Chesterville is a superbly coached team who have played together under Bernie Harper since their Pee Wee days. Peter Marriner had Winchester's only goal with Bruce Graves and Dave Coleman assisting.

In another exhibition encounter the travelling team ran into unexpected opposition from the House League Bantam Hawks. The "A" squad eventually eked out a narrow 2-1 win. The Hawks coached by George Davidson and George Hanes turned in an impressive game, staying with the travelling "A's" throughout the contest. The Hawks got their goal from Dwayne Fawcett on an unassisted effort. Bruce Graves and Mark Redmond were the goal getters for the "A's". Roger Cherton set up the Graves marker and Peter Marriner engineered the Redmond tally.

Neil Williams and Clint Coleman will have their "A's" in Metcalfe on Thursday afternoon to play Greely (5 p.m. to 6 p.m.) for a regular scheduled game. They will then travel back to Metcalfe on Saturday afternoon to do battle with Metcalfe.

Take a step in the right direction. Take a few.
PARTICIPACTION
Walk a block.Today.

JANUARY SALE

Men's Low Snow Boots
20% off





CLEARANCE
Children's Wear
1/3 to 1/2 off

Christmas Clearance
Gift Wrap and Decorations 1/2 Price



Men's Sweaters
CLEARANCE
Cardigans and Pullovers
$8.95
Many other in-store markdowns

Quilting Supplies
Cotton Queen and Terylene Batts
Prints - Special 98¢ yard

Hockey Sticks
Hockey Pads
1/2 Price

Ladies Snow Boots
25% off



YARD GOODS
25% off



ELLIOTT'S
Dry Goods and Hardware
Winchester 774-2614

76 a good leap year for a used car . . .

- Leap to get more for your money
- Leap to save on a late model used car
- Leap to get more equipment for less
- Leap at a high priced model for less

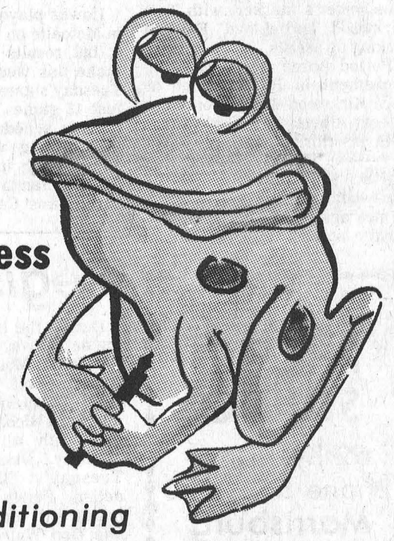

From Dusters To Chryslers With Air Conditioning



11 - 73's
4 - 74's
10 - 75's

All Fully Guaranteed!

The best selection of 1973, 1974 and 1975 in the area.
The choice is yours. Save Now!
Shop Steinbergs, where they always have good used cars.

Dodge
CHRYSLER
Dodge Trucks
SALES/SERVICE

Steinberg
MOTOR SALES LIMITED
535-2052 Williamsburg

Dependable
USED CARS