THE WINCHESTER PRESS

VOL XL — WINCHESTER, THURSDAY, OCTOBER 21, 1926 — NO 25

We find that attentive service and work well done in

GRINDING & ROLLING

of Grain, has produced

SATISFIED CUSTOMERS

We are still prepared to continue to do so and

SOLICIT YOUR TRADE

for the coming season

FENNELL & WALLACE, Winchester, Ont.

GET IT AT CASSELMAN'S

Go to Casselman's for your Fur-Trimmed Coats, Needle Points, Velours, Tweeds, latest styles and colors noted for their beauty, serviceability and comfort, sizes up to 44. Prices from $18.00 to $50.00

Dresses Dresses

A fine assortment of Women's and Misses' Dresses in Charmeen, Wool Faille, Flannel, Crepe Backed Satins, Cantons, etc., colors and black, sizes to 44 Come in and be fitted and have alterations made free of charge.

Hose Hose

Ladies all Wool Cashmere Hose, full fashioned, perfect filling ankles, seamless shaped feet, widened top colors, sand, bran, champagne and grey $1.00 per pair.

Bargain in Hand Bags

Choice selection of Ladies' Leather Bags, a variety of colors, fitted with plate glass mirror and coin purse, all silk lined, at Wholesale Prices.

Ladies' Scarfs in Crepe-de-Chene, Georgette and Silk Knit, all colors. Don't forget we are here to serve you. Give us a trial.

Mrs. C. Lee Casselman

Main Street - - - Winchester

Atwater Kent Radio

We are sole agents for Atwater Kent Radio in this territory, and ask you not to buy until we give you a demonstration. We have in stock five, six and seven tube Radios in this make. We welcome you at our garage any evening to hear an Atwater Kent. Buy the Best Radio and receive our service.

Melvin's Garage.

For Sale

A quantity of Wood for sale.

12c Apply to A. W. Beach.

Strayed

There strayed unto my premises about 2 weeks ago, a roan mare. Owner may have same by paving expenses.

James Sarvais,

24-26p. Winchester, Con. 9.

For Sale

10 seven weeks old pigs. Apply to

Elzie Johnston

22c Winchester, 612r24

Wanted

I will exchange a good second hand Ford car for a quantity of hard wood.

Apply S Both at

24tfc the Ford Garage.

The New Ethyl Red Gas.

Just what the motorists have been looking for. High Test and More Miles to the gallon. We have it at Melvin's Garage. Come and try it. Once tried you will come back for more.

D. Melvin, - Winchester.



A Child's First $100

First save a Dollar
Then take it to the Bank
You will get a Bank Book
And have a Savings Account
And if you keep adding to it
Your money will grow to $100.00

Any boy or girl can save it by following this plan.

S603

The Royal Bank of Canada

Winchester Branch - - H. L. Lee, Manager

Branches at Metcalfe and Crysler 309

Our Column

Boys will be boys and girls will too in a few years.

Why worry about things you can't control? Get busy controlling the things you can.

The real burdens of society are people who think that good luck can take the place of hard work.

A howling success does not mean a person who goes about telling what he can do or might have done.

After all we are inclined to think that the only people who predict a very cold winter are the coal merchants.

In looking back over our lives at the moments that have been worth while, how many of them did money buy?

And now it is proposed to make Ontario a bar-room and our Government the bar tender. And some people call this progress.

The gloves worn by Dempsey and Tunney cost 14 60 a pair, but they won for each of the boxers over one hundred thousand dollars.

It is expected that all the detour signs will be taken down and the new roads opened in time for people to quit motoring for the season.

Two hundred and twenty-five cars will be required to handle the commercial apple crop from Colborne, Cobourg and Port Hope shipping points.

Young man at Sharbot Lake tried to clean out a gasoline tank and smoke a cigarette at the same time. Now he is fighting to save his eyesight.

Billy boy Nickle could not stand for Fergusons "principles" when the testing time came. We would sooner be in Nicol's shoes than in Fergusons.

Premier Ferguson announced at Brantford few days ago that he had the skeleton of a new history of Canada. It is not the only skeleton Premier Ferguson keeps locked up.

"Clean roadsides" should be added to the "good roads" slogan of Ontario, says the Farmers' Advocate. Some of the roadsides and concessions are a disgrace to the Province.

Did you see the wonderful display of Northern Lights on Friday night last. It put radios telegraph and in some places telephone wires out of commission, but it was a grand and remarkable sight.

A Montague township farmer near Smith's Falls altered a 1925 set of license plates on his car to look like 1926 plates by means of paint. The fraud was detected by Chief of Police Phillips, of Smith's Falls, and the man was fined $67.10 in police court there.

"We have to take off our hats to Canada for the contribution she is making to the Empire in the cause of temperance," Miss Isabel McCorkindale, of Queensland, Australia, stated in an address the other evening. Visitors to Canada evidently can see the successful working of the O. T. A., despite its detractors here.

In the heat of an election campaign some Huntsville ratepayers said they would demand a provincial audit. They did. Now the town has a bill of $1700 everything is reported to be in order and the local municipal auditor complimented on his work. Election passions are a mistake is to keep them "het" up.

Charmeen, Trenella, Crepe, and wool Faille Frocks at $12.50 to $25.

D. C. Bush, Morrisburg.

The people of Winchester will be given the rare opportunity of hearing M. Helene Allen L. T. C. M., the brilliant vocalist and violinist and Mrs. Irene Bisssll, elocutionist of unusual talent who will entertain in the United Church on Tuesday evening, October 26th Admission 35c and 25c

Suede Velour Northway Coats—Beautifully Furred at $20 to $25.

D. C. Bush, Morrisburg.

The Dundas County Championship Sports

The Dundas County Championship Sports which were postponed at the Championship Fair at Winchester Springs for the shield donated by the Local Council, Dundas Men Teacher's Federation were held at the Fair Grounds on Saturday afternoon, Oct. 16th.

The day promised to be fair in the morning, but looked like rain toward the latter part of the afternoon and the last couple of events were run off in a light shower. The events and results were as follows:

BOYS

100 yd. dash—1 Winchester, Morrisburg and Winchester tied. Time 12¼ sec. Points were split for 2nd and 3rd.

440 yd relay—1 Winchester, 2 Morrisburg, 3 Chesterville. Time 57¼ sec.

Running Broad Jump—1 Winchester, 2 Morrisburg, 3 Morrisburg. Distance 13ft 11 ins.

Running High Jump—1 Winchester, 2 Chesterville, 3 Morrisburg. Height 4ft 6 ins.

Hop, Step & Jump—1 Morrisburg, 2 Morrisburg, 3 Chesterville. Distance 33 ft 8 ins.

Three-legged Race—1 Winchester, 2 Morrisburg, 3 Morrisburg.

GIRLS

75 yd dash—1 Chesterville, 2 Morrisburg, 3 Chesterville. Time 10¾ sec.

300 yd relay—1 Morrisburg, 2 Chesterville, 3 Winchester. Time 43½ sec.

Potato Race—1 Morrisburg, 2 Chesterville, 3 Chesterville.

Throwing Basketball—1 Chesterville, 2 Chesterville, 3 Morrisburg. Distance 58 ft 6 ins.

The summary of points are as follows—Morrisburg 40½, Chesterville 30, Winchester 29½.

We congratulate the winners on their success. Our girls were weak because they were much younger and smaller than those of the visiting teams. However we hope to give them a good race for the shield next year. Gate receipts amounted to $13.10.

Special drive on Penmans, and Stanfields underwear.

D. C. Bush, Morrisburg.

LOCAL AND GENERAL

Wedding, at United Church Parsonage, Oct. 20th, Isaac Durant, son of Wesley Durant, Winchester, and Mary Ann Christena Barlow, daughter of Stephen J. Barlow, Hallville.

Jean Harding, daughter of Mr. and Mrs. Malcolm Harding, of Gananoque, had the misfortune to have one of her eyes injured by being pierced with a knife on Monday was taken to the Kingston General Hospital on Wednesday night for treatment. It is feared that she may lose the sight of the injured eye.

The Ladies Aid of the Presbyterian Church will hold a home cooking sale and afternoon tea in the Sunday School rooms on Saturday afternoon, Oct. 23rd, commencing at 3.30 Everyone invited.

A reception was held at the home of Mr. and Mrs. G. W. Daggett, Norfolk, in honour of Mr. and Mrs. Arthur Daggett whose marriage took place Sept. 29th.

The evening was pleasantly spent in playing Five Hundred, Pedro and Dancing. Miss Vera Daggett read an address and the Bridal couple were presented with two upholstered willow chairs, and library table. Mr. Daggett on behalf of his wife replied in a very pleasing manner, after then a lunch was served. Only the relatives of the Bridal couple were present, except, Mr. and Mrs. A. J. Clute, of Redwood, N. Y., Arthur King, Norfolk, Joe Robinson, Massena, and Mrs. Frank Herbiek, Morrisburg. Rest of evening was spent in dancing until the wee small hours.

St. Andrew's Church, Hallville, took advantage of the presence of Mr. R. T. Adam, acting-Manager of the Bank of Nova Scotia, Winchester, to invite him to preside at the new Thomas Cathedral Organ recently installed. His playing was an inspiration and delight revealing the fine and varied tones of the instrument, and was greatly appreciated by the St. Andrew's people. At the Ladies Aid annual chicken supper and bazaar to be held Wednesday, 27th inst, Mr. Adam will give an informal recital during the evening. The Communion Service last Sabbath morning was one of the largest for several years, the church being filled, and in the evening room was at a premium. Next Sabbath evening a special service under the auspices of the W. M. S. will be held at which there will be solo and choral music. The sermon will be preceded by steropticon slides showing the work of the missionaries in Korea.

The entire pastoral charge is anticipating the Anniversary Services at Reid's Mill, on Oct. 31st, when the Revd. William McDonald, who was ordained there 25 years ago will preach afternoon and evening

Successful Anniversary Supper

The Anniversary Supper in connection with the Winchester United Church, under the auspices of the Ladies' Aid, was this year, notwithstanding the very unfavourable weather a splendid success. The supper was on Monday night, and the first table sat down about 5.30 and the last about 8.30. The amount realized was $240. It was a very social evening, and during the long wait between tables, those present visited and chatted in a very home-like as well as Christian-like manner. Greetings were brought by Rev. C. H. Brown, Inkerman; Rev E. Lawson, Morrisburg; Rev. J. W. Clark, Hallville: Rev. John Hurst, Elma. Rev. Mr. Waddell was the Chairman and the program was opened with that grand old hymn, "All Hail the Power of Jesus Name" after when Rev. Mr. Summers, a visiting minister led in prayer. Other items on the programme were:

Organ Solo—Miss M. T. Phillips.
Reading—Frederick Cass.
Piano duets—Miss VanAllan and Miss Weaver, Mountain.
Solo—Mrs. W. J. Cass.
Readings—Miss Smith, Hallville.
Solos—Mrs. Wm. Purcell, Smith's Falls.
Readings—Miss Alice Dunn, Ottawa.
Duet—Mrs. E. Steele and Mrs. Hazel Hutt.

Words of appreciation were given by Mrs. R. M. Dukelow, President of Ladies' Aid, and Mr. Aaron Sweet, Recording Steward.

Chas. Annable

Mr. Chas. Annable, who was born Dec. 25, 1854, on the farm in Winchester township, where he has lived his lifetime, passed quietly away, at his residence, Sunday, Oct. 10, 1926.

He was a man of sterling qualities and always took a great interest in the Educational life of the community, acting in the capacity of trustee of W. P. S. for over thirty years.

In young manhood he was converted and joined the Methodist Church and for many years he was an official and active worker. At the time of the Union, his failing health prevented his taking an active part but to show the appreciation of his services, he was made an elder of the United Church for life.

He was twice married, his first wife being Miss Annie E. Erratt, of Winchester Township, who predeceased him in 1898. Of this union were born three children, Mrs. H. Robinson, Howard and Roy. In Feb., 1909, he was married to Miss Kate Shaver, of Winchester, who with his daughter and sons, survive.

The floral tributes were many and beautiful, consisting of: Pillow—Family, Harp Mr. J. Erratt and family and Mr. Wm. Erratt and family, Moose Jaw; Wreaths, Mr. and Mrs. I. N. Erratt and Gordon, Ottawa; Erratt Bros. Earnest, John and Walter, Mr. and Mrs. Reddick Erratt, Montreal; Cross—Mrs. Lucy Shaver, Mr. and Mrs. E. M. Shaver and family Gates Ajar—Old friends of the Official Board, United Church; Crescent—Mr. and Mrs. Ira Annable and family, and Arthur Annable, Sheaf—The Family of the late Allan Annable, Mr. and Mrs. H. Irvine, of Arthur, Ont.; Mr. and Mrs. John Johnston, Mr. and Mrs. Jas. Johnston and Mrs. McCourtie, Choir of the United Church, Winchester, Mr. and Mrs. Henry Smith, Mr. and Mrs. Thos. Edgerton, Mr. and Mrs. Jas. Rodney, Messrs Chas. and Allan Fetterly, Sask.; Sprays—Mr. and Mrs. Thos Ralph, Mrs. L. Flora and family, Mr. and Mrs. J. W. Ault, Mrs. L. Fetterley and Mrs. Wm Fraser, Mrs. Boughton and Mrs. Lozatt, Room A W. P. S., Cut Flowers—Mr. and Mrs. Edwin Beach, Staff of W. P. S. and Mr. Quart, Mr. and Mrs. John Hogoboam, Mr. and Mrs. D. LaVere, Mr. and Mrs. Wm. Dixon, Mrs. David E. Summers.

The funeral, which was largely attended was held at his home. His pastor, Rev. J. A. Waddell officiated, assisted by Rev. Hector Beach, Riceville, after which interment was made in Maple Ridge cemetery. The sympathy of the community is extended to the family in their bereavement.

LOCAL AND GENERAL

Big Puff Ball

Mr. Kenneth Baker left at the Press Office on Saturday, a puff ball that weighed 6 lbs and measured 3 ft around. It is the largest the editor has ever seen. It is larger than any we have heard of, and it is so large that it could be used as a foot ball.

Anniversary Services

The anniversary services in connection with the Osgoode Baptist Church, Vernon, will be held on Sunday next when Rev. Robt. McCaul, of Brooklyn, N. Y., will preach. On the following Monday evening the Annual Supper and entertainment will be held.

First Snow

The first snow flurry of the season visited us on Monday night, and while it did not amount to much it was a strong reminder that winter was just around the corner, and would not be long in making its presence feet. There was a heavy frost, and all outdoor tender plants were nipped.

What Does This Mean

October 16, 1926

The Editor
Winchester Press
Dear Sir

I notice in your issue of 14th instant an item about the Dundas County Championship Sports Competition.

I hope for the sake of Winchester's good name, that any prize winners will not receive the treatment several athletes from Ottawa got last year at a meet held in September, possibly the exhibition. One received his prize three months after in December, while the other three have not received their awards yet. Who is Winchester's Rip Van Winkle?

Surely Winchester has not reached the stage of como that Kingston has, although three young athletes think so.

Yours for haste
B. A. Booster.

Fire at South Mountain

A very bad fire occurred on Tuesday last at the noon hour, when the grocery store, butcher shop and residence of Mr. Simon Bolton, of South Mountain, who had just opened up business a short time ago, were gutted by fire, the rear of the building, which was a frame structure was completely destroyed. The adjoining garage and residence of Mr. Nedew although not injured to a large extent by fire was heavily damaged by water. When the fire was discovered in the back part of Mr. Bolton's shop, it had gained considerable headway, and immediately a volunteer brigade was organized but owing to inadequate fire fighting apparatus the fire gained steadily. At 12.30 an alarm was sent in to the Winchester Fire Department, which responded with an engine and several members of the local fire department under Fire Chief, T. O Keyes. Although the fire had destroyed the rear part of Mr. Bolton's building the engine arrived in time to check its spread and after over an hour's fight during which time two streams played the flames continuously, the fire got under control. Mr. Bolton only started in business a few months ago and according to reports had been reasonably successful. Mr. Bolton carried no insurance as the policy held by Mr. Boyce, the former owner of the building, had not been transferred when the transaction took place.

Conservatives Meet

The annual meeting of the Liberal-Conservative Association for the County of Dundas was held at Mountain Station on Tuesday afternoon, Mr. Joseph Robertson, President, presiding. The attendance was not large, owing no doubt to the long distance those in the eastern parts of the County would have to drive, but it was fairly representative. Owing to a fire at South Mountain at the time, the meeting did not open until after two o'clock, when Mr. John McCormick, Sec'y, read the minutes, and some correspondence. The business of the meeting consisted of a slight amendment to the constitution by which the villages of the County come in rotation for the presidency. Resolutions endorsing Hon. Hugh Guthrie as leader of the Dominion party was adopted. Resolutions asking that the Government be requested to take certain actions regarding the proposed power scheme at Morrisburg, also with reference to the stretches of road on the front controlled by the Dominion Government, which was a 'disgrace to the province and a danger to human life." A committee was appointed to draft and convey to the relatives of the deceased, resolutions of sympathy because of the passing of Ira Christie and Mr. Tait, the late Treasurer of the Assn., also Dr. Collison, all of whom were prominent and faithful members of the Association.

The following resolution was introduced by R. J. Ellis, Iroquois, seconded by A. W. Reveler, Morewood. That in the opinion of this Liberal Conservative Association, no change should be made in the Temperance Policy of the Provincial Conservative Party, which has been a fair and fearless enforcement of the O. T. A. until such time as a vote of the Electors of the Province asks for its repeal, and that at no time shall a different policy be adopted wi hout it being first submitted to, and adopted by a majority of the Conservative Members of the Legislature at a meeting called for that purpose.

And that a copy of this resolution be sent to each member of the Cabinet.

Some discussion followed the introduction of this resolution, and it was evident that while there were many "stand-pat" Conservatives present, there were just as many who believe that they have a right to think for themselves on this temperance question, and do not intend that any policy hatched in the office of the Premier, or put out by him, shall be swallowed without a wink or accepted without question. As was pointed out by some of the speakers, in view of the fact that the Legislature was dissolved and the liquor policy of Premier Ferguson announced, the resolution was pointless, and Mr. Broder, of Morrisburg, seconded by Dr. Clark, of Brinston, moved that the meeting take no action in the matter. This resolution was supported by Col. Mulloy, Dr. Clark, John McCormick and others, and those who wanted the Ellis resolution carried, were Messrs Hilliard, N. W. Beach, M. Bailey, W. J. Cass and others. The Broder amendment was carried by a standing vote of 26 to 24. The new President is Eli Merkley of Matilda, Vice Pres.—Geo. Challies, of Morrisbug; Treas. J. I. Payne, and Sec'y, John McCormick. The municipal Vice Presidents remain practically as before. The meeting closed with the National Anthem.

SOCIAL AND PERSONAL

Mrs. Wm. Sheldrick left this morning to spend two weeks with friends, in Montreal.

Mr. Ralph Ault, of Montreal, was a week end guest of his parents, Mr. and Mrs. J. W. Ault.

Mr. Jack Taylor, of Watertown, N. Y., is spending a few days with Mr. and Mrs. Dodd Mallory.

Mrs. Leon Flora and Mrs. Charlie Ford, of Ottawa, were guests at the home of Mrs. Wm. Shaver.

Miss Ruby Davidson who is attending Ottawa Normal School, spent the week end at her home here.

Mrs. R. J. Kyle, of Russell, who spent the past week with Dr. and Mrs. McKeown has returned home.

Miss Mabel Suffel, teacher at Oxford Station, spent the week end with her parents, Mr. and Mrs. R. L. Suffel.

Mr. and Mrs. Tom Douglas and son, Lloyd, of Winchester, spent the week-end with Mr. and Mrs. James McLaughlin.

Mrs. W. J. Robinson, Kingston, arrived last week and will spend the winter with her daughter, Mrs. J. A. Waddell.

Mr. Ewart Carkner is attending the Junior Farmers Convention being held at the Agricultural School, Kemptville, today.

Mr. and Mrs Tom McBride and sons, Earl and Ethan of Chesterville, spent Sunday with the latter's sister, Mrs. Jas. McLaughlin.

Miss Ida Annable, of Moose Jaw, arrived in Winchester, on Wednesday of last week to attend the funeral of her uncle, the late Chas. Annable.

Miss Stenhouse, principal of the Winchester High School, has been called to her home at South Indian, Ont., for a few days by the illness of her father and sister.

Mr. and Mrs. James Tripp, of Cardinal, Mr. and Mrs. Wm. Tripp, of New York, Mr. and Mrs. Wesley Patterson and daughter, Margaret, of town, were guests at the home of Mr. and Mrs. William Johnston, on Monday.

Prices on Fur trimmed Coats 8 to 10 dollars lower than City prices.

D. C. Bush, Morrisburg.

This week "Hoot Gibson" in the "Calgary Stampede" will be shown in Lannins Hall, one of the finest western pictures ever produced. Full of those good old western thrills, spills and—oh well you'll have to see it to appreciate it.

Auction Sale

FARM, STOCK & IMPLEMENTS

Having decided to quit farming, I will offer for sale by Public Auction, on Lot 10, Con. II, Tp. of Winchester, situated on the road between Ormond and Marionville, on

WEDNESDAY, OCTOBER 27

Commencing at 12.30 o'clock Sharp, the following:

LIVE STOCK

4 work horses, 1 colt rising 2 years, 17 high grade milch cows, 1 fresh milker, 9 heifers due to freshen early, 8 heifer calves, 13 pigs 7 weeks old, 7 pigs 4 months old, 1 brood sow, 150 hens, 12 geese.

MACHINERY, FEED, Etc.

1 Deering grain binder, 1 Deering corn binder, 1 Moody mower, 1 spring tooth cultivator, 2 Massey Harris discs, 1 McCormick drill seeder, 1 set harrows, 2 corn scufflers, 3 wagons, 1 milk wagon, 3 buggies, 2 cutters, 1 set light bobsleighs, 1 set heavy bobsleighs, 1 Deering rake, 1 dump cart, 1 fanning mill, 1 h. p. Moody grain separator, 4½ h. p. DeLaval engine, 1 set Brantford scales, 1 circular saw, 1 walking plow, 1 two furrow plow, 3 sets double harness, 2 sets single harness, 1 DeLaval cream separator, 6 milk cans, pails, etc., horse fork, car, rope and pullies and numerous other articles. 40 tons of hay, 6 acres of corn in stook, 1500 bus. grain.

THE FARM—Consisting of 100 acres, more or less, will be offered for sale subject to a reserve bid, at same time and place. Terms made known on day of sale.

TERMS—All sums of $10 and under Cash, over thae amount 10 mos. credit by furnishing approved joint notes or 4 per cent. off for cash.

EMILE GOULET, Proprietor.

ROSS MORROW. Auctioneer.

For Sale

10 grade Holstein calves, from eight to ten months old. Apply to

Ernest Steele

25 7c Phone 83

Hogs Wanted

$11.25 paid for hogs on Saturday, Oct. 23rd, at Inkerman Station. Hogs to be delivered before 1 o'clock p. m.

M. A. Black,

23p South Mountain, Phone 601r14

Lost

A brown fountain pen between High School and Mrs. C. L. Casselman. Finder please leave with Mr. J. A. Waddell or Press Office. 25c.

For Sale

Some choice Celery. Apply to

S. J. McCrea

23c tf Cameron Ave.

For Sale

A number of yearling white Leghorn hens. Apply to

J. W. Ault

Spring, Summer, Autumn, Winter.

At any and all Seasons you will find us doing our best to deserve your patronage.

We know of no better way of deserving it than by running the best sort of a Grocery that we know how

That means never relaxing our watchfulness of this, that and the other thing.

It means many other things too—but chiefly it means GROCERY GOODNESS.

Today is a good time to put us to the test, and the article may be whatever you happen to need.

L. FLORA, Winchester

Telephone 33 Prompt Delivery

Winchester Baptist Church

SUNDAY, OCTOBER 24, 1926

Sunday School at 10 a. m.

Morning Service, 11 o'clock
"Christ Crucified"

Evening Service 7.30
"Possessions to be Possessed."
(Illustrated.)

PASTOR—Rev. Ernest Butcher.

Strangers and visitors always welcome.

HELEN SMITH, A. T. C. M.
Teacher of
PIANO
Lessons given at her home on St. Lawrence St. Phone 34.

Business For Sale

Millinery Business in South Mountain. Having decided to dispose of my millinery business. I am offering my stock at a reasonable rate. For particulars apply to

Mrs. R. B. Anderson

If You Have A
Mutual Life of Canada Policy
You get the entire earnings yearly
"Every Year a Profit Year."
KARL HELMER, Agent.

COLD WEATHER IS HERE

Come to Melvin's Garage for your Maple Leaf Anti—Freeze, and save your radiator.

D. MELVIN.

JOB WANTED

Experienced man and wife desire work on farm. Experienced in all lines of farm work. Apply to

E. Wart care of Jas. Higgison

25p Inkerman

For Sale

Forty acres of standing fire wood for sale by the acre, near Winchester. Apply to

Mrs. Campbell Johnston

24tfc Winchester

Card of Thanks

The unbounded sympathy, kindness and thoughtfulness of our friends and neighbors, in our time of bereavement is gratefully acknowledged and sincerely appreciated.

25p Mrs. Chas Annable and family

Lost

A little bag containing a sum of money, also a black covered book. Finder please leave at Keyes Store or Press Office. 25c.

For Sale

Eleven young pigs. Apply to

H. S. Carkner

25p Maple Ridge

Lost

A ewe lamb, small with white face, got away at Asa Hart's place, east of Winchester, on Thursday, Oct 14th. Any information as to its whereabouts will be thankfully received.

Almon McIntosh

25-6p Inkerman

Married Man Wanted

A married man wanted at once to work on the farm by the year. Suitable building will be furnished. Best of wages to suitable man. Apply to

Richard Justus

25tfc Winchester

Closing Watkins Business

I take this opportunity of thanking my many customers for their business in the past. Owing to ill health I am obliged to stop. Kindly make arrangements to settle all accounts at once.

Ernie R. Summers

REPORT NOT CORRECT

An item appears in Wednesday's Mail and Empire stating that I had been in Toronto on Tuesday and that I was in full accord with the government proposals in the present campaign. I have not been in Toronto since the first week in September. I have not been interviewed by the Mail and Empire and am not in sympathy with the policy of the government on the temperance question.

Aaron Sweet.

THE WINCHESTER PRESS

CLASSIFIED ADVERTISING RATES

LOST, FOUND, TO-LET, WANTED, ARTICLES FOR SALE, etc.—5 lines and under, 1st insertion 50c, each subsequent insertion 25c.

NOTE:—All small advertisements received by mail or phone, and not paid for within one week will be charged 10c extra.

BUSINESS ANNOUNCEMENTS, ANNOUNCEMENTS OF MEETINGS, such as Women's Institutes, Lodges or other Societies or Clubs, where an announcement is for the convenience of the membership and general public, 10c per line.

READING NOTICES, in black type, 15c per line.

ANNOUNCEMENTS OF CHURCH SERVICES or any special feature connected with the regular services of a church, 10c per line. Minimum 50c.

CARD OF THANKS AND IN MEMORIUM NOTICES—First inch 50c, each additional inch 25c.

GOVERNMENT, LEGAL AND MUNICIPAL NOTICES, BY-LAWS, Etc. —12c per line for the 1st insertion, 6c per line for each subsequent insertion, 12 lines to the inch.

Advertisements ordered for insertion "until forbidden," and those sent without written instruction, will appear until written orders are received for to discontinue same.

DISPLAY ADVERTISING RATES

One insertion. 50c per inch, 2nd and following insertions, 35c an inch QUARTERLY, 100 ins. and over 15c per in., less than 100 ins. 20c in. Whole page advt., 1 insertion, to regular display advertisers, $24.00. Half page advt., 1 insertion to regular display advertisers, $14.50. These rates are for "run of paper."

SUBSCRIPTION RATES

$2.00 per year when not paid within 3 months. Foreign subscriptions $2.00 per year in advance.

W. J. CASS, B.A.
Barrister, Solicitor, Notary.
Successor to Geo. C. Hart.
Phone 11 Winchester, Ont.

LAWSON & LAWSON
Barristers, Solicitors, etc.
Offices—Molsons Bank Building
Chesterville, Ont.
W. B. Lawson, K.C. K. D. Lawson

DR. WALTER S. FLORA
Dental Surgeon
74 Sparks Street . Ottawa, Ont.
Phone Queen 4136

DR. G. H. McKEOWN
Dentist
Winchester, Ont. Phone 28
Gas for Extractions.

The Business of the
Late D. F. Sutherland
PRIVATE BANKER
Is continued as usual at his former office at Winchester.

JAKE ROSS
All kinds of Poultry wanted at all Seasons. Wool Wanted.
I buy all kinds of Hides.
Phone 81 . Winchester

CLARA IRVING
Teacher of Burrowe's Method of Kindergarten and Primary Music.
A method which is a delight for beginners. Also teacher of advanced pupils.
Terms reasonable. Lessons given at her home on Main St. Phone 117.

Holly Rebekah Lodge
No. 116
Meets First and Third Friday in the I.O.O.F. Hall, at 8 p.m.
L. Dixon, N.G. Nora Elliott, Rec.-Sec.

Henderson Lodge No. 383, A.F. & A.M.
Winchester
Meets on First Wednesday of each month in Sweet's Block, at 8 o'clock.
Visiting brethren always welcome.
H. B. Fetterly, W.M.; H. Annable, Sec.

Winchester Lodge, No. 336, I.O.O.F.
Meets in the Lodge Room, over the Bank of Nova Scotia, Main Street, every Monday evening at 8 o'clock.
Visiting brethren cordially invited.
Hugh Nolan, N.G. Roy Annable, Sec.

G. A. DIXON
LIABILITY, AUTOMOBILE
LIFE INSURANCE
PHONE 109, WINCHESTER

IN 1923
What Will Be Doing?
GOWLING BUSINESS COLLEGE
Ottawa, Ont.
Will prepare you for a good position that will insure advancement.
Attend this Great School that leads all other Canadian schools in open competition on the Civil Service Examinations and make sure of being in a good position in 1923. Enter any time.
Write for free catalogue.
H. W. BRAITHWAITE, Prin.
W. E. GOWLING, President.

Ross Morrow
Licensed Auctioneer
For the Counties of Dundas, Stormont, Glengarry, Carleton and Russell.
Sales of all kinds handled.
Phone 603r 31
Winchester Springs, Ont.

HENRY'S SHORTHAND SCHOOL
Ottawa, Ont.
No school in Eastern Ontario offers a better training, or ensures a more successful future. It leads all others, and ranks among employers as "The School of Higher Efficiency," a fact borne out by 580 pupils who have, since January, 1913, left Ottawa schools to come to Henry's.
It is not surprising then that business men, in advertising for stenographers, specifically say, Graduates of Henry's Shorthand School preferred. Write for particulars about our course.
D. F. HENRY, Director
196 Sparks Street.

Sanitary Barber Shop and Beauty Parlor,
Hair-cutting, shaving, massaging and shampooing.
Ladies' hair-bobbing, shingling, waving, massaging and shampooing a specialty, done either during open hours or by appointment.
Oscar Pierce, Proprietor.



A FROCK OF DIVERSIFIED APPEAL.

Plaits and scallops are both used on this smart frock of printed foulard. Inverted plaits trim the skirt front, while scallops outline the lower edge of the bodice front giving the effect of a two-piece dress. A tailored touch is lent by the convertible collar and centre-front opening, while the dart-fitted sleeves are trimmed with narrow cuffs. No. 1320 is in sizes 34, 36, 38, 40 and 42 inches bust. Size 36 requires 3⅝ yards 39-inch figured material, and ¼ yard plain contrasting. 20c.

Our Fashion Book, illustrating the newest and most practical styles, will be of interest to every home dressmaker. Price of the book 10c the copy.

HOW TO ORDER PATTERNS.

Write your name and address plainly, giving number and size of such patterns as you want. Enclose 20c in stamps or coin (coin preferred; wrap it carefully) for each number and address your order to Pattern Dept., Wilson Publishing Co., 73 West Adelaide St., Toronto. Patterns sent by return mail.

No new pennies have been struck at the Royal Mint since 1922. In spite of this, there is a glut in this coin, the stock being estimated as sufficient to give 36 to every man, woman and child in the country.

A few years ago a Parisienne opera singer, in touring the world, stopped in the Society Islands, where her manager contracted to have her sing for one-third the receipts. Her share of the "box office" was three pigs, 23 turkeys, 44 chickens, 5,000 cocoanuts and a large quantity of bananas and oranges.



WRIGLEY'S
still quenches thirst, cools the parched throat and by its delightful flavor and refreshment restores the joy of life. CG36
After Every Meal

UPON HEARING AN OLD MELODY

The concert hall is crowded; a great artist is waiting in the hush which her expected appearance never fails to produce. Suddenly a series of tinkling chords, reminiscent of a more courtly age, scatters the silence and a magnificent voice soars through the opening measures of an old-time melody.

Then a strange thing takes place. The hall and its audience dissolve. In their place is an old-fashioned sitting-room filled with ear, familiar faces. Grandmother is swaying serenely in her Windsor rocker, deft hands flying over her oft-interrupted knitting. Father enters from the crisp out-doors and, piling his armful of wood in the corner, stops to brush the splinters from his coat! Mother moves to the parlor organ which stands in the corner near the walnut whatnot and begins to finger the pages of a well-worn hymnal.

"Play 'Ben Bolt,' daughter," says Grandmother, and Mother obeys. The reedy notes of the organ sing down the years. Then come "White Wings" and "Golden Slippers," "Look Ye Here," and selections from "The Mikado" and "Pinafore," then in the full bloom of popularity. Youthful voices struggle in their first efforts at part singing, but Grandmother's soprano is adequate to carry the load, Mother's rich contralto and Father's mellow tenor lift to the lilt of it, and soon the girls are going smoothly, while the boy, whose voice at this period is an undependable mixture of squeaky falsetto and bass, braves the ridicule of his sisters in an effort to keep the basic portion of the harmony within its proper rumbling course. And thus the song sweeps on to its triumphant conclusion.

Later Father (who always betrays becoming reticence in the matter) may be prevailed upon to bring out his cornet, in which event the boy retires to a corner where, throughout the performance, he eyes his talented sire with flattering admiration.

Then Ella recites "Darius Green," with long-limbed gesticulations; Edith may read her latest class essay, Mother render "The Battle of Waterloo" (ah, since when has one heard the equal of those thundering descriptive chords?), and Grandmother will tell about her chilhood and the time the Indian came to Orson's Crossing, ending with her nightly:

"Ah; tut, tut, tut! Laws me, see that clock—and Scripture not read!"

Whereupon Mother turns up the flame in the painted-china lamp, the children cluster about Grandmother's knee, while Father, with reverent hands, unclasps the metal hinge of the great Book, and, turning to the day's selection, reads, his voice rising to rich oratory under the influence of its message.

One cannot evade them, those blessed memories. At a word they rise from out the dim storehouse of past experiences—bright, tender pictures of yesterday, sweetening and purifying the thought of to-day.

Peace Music.

One night toward the end of that fight at Geneva, growing weary of it all, I walked with two companions up into the silent crooked streets of an old quarter of the town. Unexpectedly we came upon a dark gigantic mass with two square towers at the front—the church where Knox, and Fosdick, preached. The tall stained windows at the sides showed here and there a glow of light. We found our way to a small side door, and entering that shadodwy place we discovered it empty except for a few who had come to listen like ourselves. For a chorus of two hundred was rehearsing Bach's great mass called "Peace." The chorus was not perfectly trained, but the music was grand to me that night. In tumultuous rivers of sound, like irresistible torrents of life, all the yearnings and rejoicings of the earth rose and free, yet all those many torrents to the skies. Always changing, wild of sound kept rolling and thunering into one. In my mood that evening, there was something tragic in its joy. For I could not help but wonder, when will the nations sing like that?—Ernest Poole, in The Century Magazine.

Values.

Gypsies camped at the turn of the road;
Two buckskin ponies carried their load.
They made their breakfast beside the brook,
A storm-riven oak their inglenook.
Their smoke curled up through the morning mist,
Big drops on the copper kettle hissed;
Their clothes of splashy and fadeless dye
On sumacs spread by the fire to dry.
A gypsy woman with eyes star-bright
Waved a brown hand in the gray-day light.

Hasting to board a suburban train
I cast a backward glance through the rain
(Umbrella over my head spread wide,
Stout rubbers adding weight to my stride)—
And I thought: How much beauty might never be
If gypsies were practical folk like me!
—Agnes Helling.

All Women "Mrs." in Denmark.

Denmark will abolish the title "Miss." All women, married or single, are to be addressed as "Mrs." Miss is the abbreviation for Mistress. In England, until the seventeenth century, "Mistress" was the correct form for all women. The diminutive "Miss" dates from the time of Charles II. To call a person Miss these days was not to flatter, as the title denoted the inferior status of a person who lacked a husband. "The Manchested Guardian" recalls that in the childhood of Lady Montague, dignified old ladies refused to use the vulgar new term and addressed even little girls as Mistress.

MAGIC BAKING POWDER



IS ALWAYS RELIABLE.
E.W. GILLETT CO. LTD.
TORONTO CAN

OWL-LAFFS



BY
O. W. L.
(On With Laughter)

Life is just one wish after another that you'd done something else.

Another prize one-piece skull is the man who says, "I own no property so I don't have to pay any taxes."

A girl can soon tell whether there are intentions back of a young man's attentions.

"Willie, will you run to the store for me?"

"Yes, mother. Do you mean the chain store, or haven't you got any money?"

A dentist in a small village in a sparsely settled part of New York State had extracted a tooth for an extremely nervous woman. She admitted that she had no money with which to pay the fee.

"Oh, that's all right," the dentist assured her; "just tell me your husband's name, and I'll charge the amount."

"W—W—Wal, I'm that upsot I—I—I just can't think now what his name is," stammered the woman. "You see, I allers call him pa!"

Still a woman never makes a fool of a man without his whole hearted co-operation.

Awakening.
By a Bride.

I thought him a prize—
How little I knew him!
There his newspaper lies;
Here, a sock; there, some ties;
Ashes seem to pursue him.
I thought him a prize—
How little I knew him!

If you have pluck, you are already in luck.

It didn't take her long to find Dick's weak spot. Now he calls her the Grim Weeper.

A woman, to do efficient work outside the home, must be either safely married or hopelessly single.

A bee's stinger is one-thirty-second of an inch long. The other two feet is imagination.

Old Haddon Hall to be Reopened.

Haddon Hall, the romantic Derbyshire castle which was once the home of Dorothy Vernon, is shortly going to be inhabited again, says a London despatch. After two centuries, during which it has been a shrine of romance, visited by thousands of pilgrims every year, it is to become the home of the same Rutland family whose property it became as the result of one of the most famous love matches in history.

After Dorothy Vernon eloped with Sir John Manners in the sixteenth century, she inherited the castle from her father, the "King of the Peak," and thus it became the seat of the Rutlands, one of the great families of England.

The present young Duke of Rutland, who succeeded to the title only a few months ago, has been living in a mansion at Rowsley, about two miles away. But he is renovating the ancient castle and expects to move into it with his family in the autumn. Already electricity has been installed, a reservoir has been built to provided water supply, and the roof of the ancient banquet hall has been repaired with oak beams taken from wood on the esstate.

Little of the ancient furniture, however, remains. When the family left the place, more than 200 years ago, a lot of it was stored in a barn. After a hundred years some servants opened it, and finding some of it moth-eaten and moldy, they burned it, for the value of antiques had not yet been appreciated.

Some of the pieces that remain date back to the time of Queen Elizabeth, and some of them are said to have been used by her when she visited the castle.

Frozen Apples.

In many of our best apple-growing regions there is always the possibility that severe freezing weather will arrive before the crop is all under cover, and it is a real problem to know what should be done.

Prevention is, of course, the best solution, and one should consult the local weather records to see when the first serious freezes have occurred in past years, and attempt to get the apples in before that date. But there is always the temptation to delay picking a little longer in order to get more size and color—both of them very important matters and doubtless worth running a little risk to obtain.

Apple tissue begins to freeze at about 29 degrees Fahrenheit, but it requires a temperature considerably lower than that before the tissues are frozen to death, and when this point is not reached the tissues will thaw out again when the temperature rises and will apparently resume their normal functions. This accounts for the fact that the autumn period during which we get sharp, frosty nights, followed by bright days, does not injure the apples on the trees in the least, but on the contrary gives the best possible conditions for their coloring well.

When apples become frozen to what we may regard as an alarming extent, either on the trees or after picking, they should not be moved nor touched in any way until they thaw out again. The natural thing to do, if apples have stood in barrels out in the orchard or in a shed and become frozen, is to hustle them into storage. Or if they were frozen on the trees during the night one feels like getting at the picking just as soon as possible the next morning. Don't do either, for if you do injury is sure to result. Wait till they are fully thawed and then hustle then as fast as you like. The least pressure on the frozen tissues in picking or the most careful handling of frozen stuff in barrels or boxes is sure to result in permanent injury to the tissues of the fruit.

Fall Pastures for Sheep.

Any properly managed flock of sheep is well conditioned during the pasture season. This may be easily accomplished by providing ample pasture, which is usually considered more efficient if so arranged that the sheep may be alternated every two or three weeks at least. This would require a division of the pasture into at least two lots. Three divisions with a changing of the flock every two weeks would probably be best if practicable.

The process of quickly building up the breeding flock in the late summer or fall is commonly known as "flushing" and has a very definite bearing on the promptness with which the ewes are settled and on the percentage of the forthcoming lamb crop.

Several days prior to the date selected for turning in the ram, the ewes should be gotten into flush feed as outlined. They will breed much more promptly and lamb out a larger percentage. The lambs will also be stronger.

After weaning the lambs and going through the hot summer months, the average farm flock is in rather low condition. Too often they are neglected at this time and allowed to remain in a short pasture as late as possible. This is one of the most serious mistakes in flock management. If there is insufficient feed in the pasture they should be gotten into some forage crop or stubble feed or second-growth clover or mixed grasses. Early-sown rye, waste cabbage, and so forth, are excellent for late-fall use in this connection.

A flock properly conditioned at this time can be wintered at a much less cost than when coming to the barn thin. A flock of sheep coming off pasture poor will require a lot of grain and take a good part of the winter to get them into condition for lambing.

Early-sown rye makes an excellent late-fall feed. The sheep will do an excellent job in clearing out the fence rows and cleaning up the wastes from cabbages, turnips, mangels and almost any similar crop, and, if allowed to do this, are sure to put on flesh and go into winter quarters in shape to winter economically and with satisfaction and profit to the owner.

Celery in Winter.

For the average man with a home garden, the problem of growing celery is not so difficult as is the problem of storing it for the winter. A simple method that I have found entirely successful is as follows:

In an old tub, put about three inches of clean sand. Put the tub at some convenient place in the cellar where it will remain at a cool, constant temperature throughout the winter months. When the celery is ready for transplanting, which will be before heavy frosts and freezes, lift the stalks carefully, being sure to let some earth cling to the root systems. Handle the plants only when they are completely dry. Set in the sand in the tub. The stalks may be set as close as they can be packed. It is really surprising how many large stalks can be stored away in a small container.

Using a pipe for a long funnel, pour in enough water to wet the sand, but do not flood the roots. Great care should be taken not to wet the leaves of the celery, or molding may result. The sand should be kept damp by watering once in about two weeks. Packed in this way in a cool cellar, celery will keep perfectly and will blanch beautifully. Some growers use loam instead of sand, but I find sand more satisfactory.—A. R.

Hulled Corn.

Place two quarts of shelled corn and four level tablespoonfuls of saleratus in a kettle, cover with cold water, and boil for one hour. Remove from the fire, pour off the water and pour the corn into cold water. Rub between the hands to remove the hulls. If all the hulls do not come off, put it into warm water, add one teaspoonful of saleratus, boil 30 minutes, then rub again. Wash the corn well in plenty of water. Allow it to boil in two waters when cooking it to serve, pouring off the first water after it has boiled ten minutes. Cook in the second water until tender, and serve like hominy.

Insist Upon "SALADA" GREEN TEA T76
It has the most delicious flavour. Try it.

THE POSSIBILITIES OF WOOD FLOUR

Development of the wood flour industry in Canada would utilize much of the sawmill waste now being burned and would help in the conservation of the forest resources, according to the Natural Resources Intelligence Service, Department of the Interior, at Ottawa.

This material, of the fineness of wheat flour, is ground from sawdust, shavings, chips and other waste from sawmills and wood-working factories. Though there has been little development in Canada, it has been put to many uses in other countries. With a suitable binding material, it may be pressed into statues, mouldings, furniture panels, bread boards, rolling pins, bases and uprights for lamps, ten-pins, door knobs, etc. When phenol resin or hard rubber is used for the binder, it may be moulded into articles for the electrical trade, such as radio panels, sockets, knobs, handles, etc. Or again, wood flour and a suitable binder may be used for talking machine records. Wood flour is also used for heat insulating, sound deadening, polishing and drying of metals that have been treated with acids, floor sweeping compounds, manufacture of artificial mosaic flooring, wood fibre plaster, porous brick and terra-cotta, linoleum, oatmeal wall paper, etc. It may be used as an absorbent in the chemical industries and has been used as a filler in the manufacture of explosives.

The manufacture of wood flour is a simple process, though the product must conform to certain technical specifications as to fineness and moisture content. The material used must be dry, otherwise the flour will coagulate and collect in a mass. Grinding machines designed to produce wood flour are on the market; in these an up raft of air past the grinding surfaces carries off the particles ground to the necessary degree of fineness, and by varying the strength of the air current, the size of particle may be readily controlled. Large scraps of wood may be first reduced in a wood hog before going to the grinding machine and moisture may be eliminated in a kiln.

An instance of the saving effected by the use of wood flour is in the manufacture of chisel handles. In turning these handles from natural wood, about eighty per cent. of the material is wasted. The waste material could be reduced to wood flour, and with a suitable binder could be pressed into handles, so that all material would be used. It is claimed that the handles so produced would be stronger than those made from the natural wood. Just as a glue joint which is properly made is stronger than the original wood, so particles of wood flour pressed under enormous pressure and with a suitable glue, are bonded together into a material which is held to have tensile, torsion and compression strengths greater than the natural wood, and it cannot split since it has no grain.

Just how the wood flour industry would fit in with existing plants in Canada is problematical. In the manufacture of chisel handles, it would evidently fit in with a wood-working establishment. Or the wood flour may be sold as a by-product from mills and wood-working plants to factories equipped to make specialties from the product which has such a wide variety of uses. The utilization of waste wood in industry would appear to be a subject which deserves to receive the attention and study of Canadian manufacturers and sawmill owners.

Paris Families Living in 300-Year-Old House

Seven families living in a decrepit, worm-eaten house more than 300 years old, which was condemned by the city architects many months ago, are forced to stay there because the housing shortage is so great that there is no place to go.

The building stands on the Rue Mazet and was part of a Benedictine Monastery built in 1612. The authorities say that the house is likely to collapse at any minute. The families have been ordered out, but they are unable to find shelter.

Corn-Song.

Heap high the farmer's wintry hoard!
Heap high the golden corn!
No richer gift has Autumn poured
From out her lavish horn!
—John G. Whittier.

To prevent rust on plows after getting entirely through with them after the season's work, varnish the wing point and landside. I would suggest two coats on the wing. The same method can be used on disk harrows, cultivators, etc.—L. C. T.

Grinding Dairy Feed.

Does it pay to grind feed? That is the question that often stands before a farmer who wants to feed his animals economically. Experienced farmers tell us that it always pays to grind feeds for dairy cows and brood sows. It is not at all necessary to grind feeds for calves and pigs, because it is better for the younger animals to grind their own feed.

There is a saving of 15 per cent. when feeds fed to dairy cows are ground. In this manner you can increase the feeding value of 2,000 pounds of grain to 2,300 pounds by grinding. Suppose this grain is worth thirty dollars a ton; then by grinding you would increase its feeding value to $34.50.

In case of steers it does not pay to grind feeds unless they are very hard or high-priced.

Found Wanting.

Young wife—"I can't say that I think much of my new sewing machine—it is disappointing."

Experienced matron—What is wrong with it?"

Young wife—"I don't know exactly, but when I tried to sew buttons on with it the machine broke every one of them."

Because you really live with your Lace Curtains, they should be Laundered in **LUX**



EVERY hour of the day you see them.

If they have been poorly laundered they are a constant annoyance.

Lux laundering will keep them true in both colour and shape—will permit them to drape in soft graceful folds.



Be careful to get the genuine Lux. It is sold only in packages—never in bulk.

LUX
Lever Brothers Limited
Toronto
1-544

SHIP CANAL READY IN 1930 FOR FORT WILLIAM TO PRESCOTT TRANSPORT

Ottawa, Ont.—In 1930 the large ake grain carriers will be able o take cargoes from Fort William to rescott, as in that year the Depart- ent of Railways and Canals expects o have the new Welland Canal ready or navigation. It will permit of the assage of vessels of 25-foot draught, nd of much greater length than any n the Great Lakes, or that will be r several decades. Reduction in lock- ge and improvement in lockage facil- ies are such that little time will be ost in the passage from Lake Erie to ake Ontario.

The entire construction of the Wel- and Canal is under way with excep- ion of 4B, about 1,300 feet long, which is the connecting link between he new canal and that portion of the ld canal to be dredged to meet the equirements of the new system. On March 31 last the percentage of work ompleted on the new Welland Canal vas, rock excavation 64 per cent., arth excavation 55 per cent., water- ight embankments 70 per cent, con- rete 64 per cent., reinforcing steel 64 per cent., and sheet piling 58 per cent. Since that date there has been consid- erably more work done, and at the lose of the construction season this ear there will be about 80 per cent. of the whole undertaking completed. The new harbor at Port Weller on Lake Ontario has been completed, and here is under contract at Port Col- borne on Lake Erie a 2,000-foot break- water at right angles to the present breakwater, which will enclose a com- modious harbor, and afford ample pro- tection from the western gales.

To March 31, 1926, the end of the last fiscal year, there had been expend- ed on construction of the new Welland Canal $62,732,557.88. When complete the total expenditure will approximate close to $100,000,000. The total cost of the Welland Canal now in use to date has been $45,645,959.87, of which $29,907,288.13 has been capital out- lay, $7,351,149.82 administration, $3,- 167,734.87 heavy repairs and replace- ments, and $5,219,787.05 ordinary re- pairs and maintenance. It is expected when arrangements are completed for joint development by Canada and the United States of the St. Lawrence route, the expenditure on the new Welland Canal will be included in the cost and will greatly reduce the cost of the present undertaking to Canada.

While the rivalry for the upper lakes export trade, principally in grain, is now between Buffalo and Port Colborne, or in reality between the St. Lawrence route and the United States Atlantic seaboard, the comple- tion of the new Welland Canal will transfer much of this rivalry to Os- wego and Ogdensburg in competition with Kingston and Prescott for points of trans-shipment by river to Montreal or by rail and the Erie Oswego Canal to New York. Already Oswego is building huge grain elevators and modern harbor facilities to capture this lake traffic for the United States points. In Canada there is nothing being done to retain Canadian trade in Canadian channels. Both King- ston and Prescott are demanding the trans-shipment facilites be located on their respective harbors. It is believ- ed there will be ample business for both the large lake freighters unload- ing at Kingston and the smaller craft going to Prescott. It is essential that immediate steps be taken to construct ample trans-shipment facilities at one or both of these ports, that when the new Welland Canal is opened Can- adian trade through it will not be di- verted to the United States.

The new Welland Canal will be the fourth across the Niagara Peninsula. The first was completed in 1833, had 40 wooden locks, 110 by 22 feet, with a depth of nine feet. In 1845 the canal was reconstructed, reducing the locks to 27 and increasing the depth in time to ten feet. Then, again, in 1882, came the canal now in use with locks 270 by 45 feet, and a depth of 12 and then 14 feet. The new Welland Ship Canal to be completed in 1930 will have but seven locks, and three of these ascending the escarpment will be double locks in flight, enabling boats to ascend and descend at the same time. The time required for a vessel to pass through one of these locks, which are 800 by 80 feet, will be 20 minutes, and the whole time re- quired for a loaded vessel to pass from lake to lake will be eight hours. The canal for the present will have a depth of 25 feet, but is so constructed that this at any time can be increased to 30 feet by dredging.



ALAN COBHAM

Over whose return after a 28,000-miles flight London has gone wild. The actual time was 320 flying hours. The de Havilland machine he used was the same in which he flew 17,000 miles to Rangoon and back, and 16,000 miles to South Africa and back.

Natural Resources Bulletin.

The waterways of the prairie provinces have little commercial import- ance in the transportation systems of to-day. They are, however, rich in the romance of history. The earliest explorers to reach the prairies came by canoe. The rapidly expanding fur trade soon created activity along the many water routes embraced within the limits of the province and made famous by two centuries of use by canoe, York boat and scow. The As- siniboine, Qu'Appelle and Souris, with Manitoba's famous Red River, were for long years the highways of com- merce and discovery for the adventur- ers of New France, who came by way of Lake Superior, or the traders of the Hudson's Bay Co. striking in from York Factory, both anxious to outdo the other in securing the pelts of the prairies or gaining a foothold in the valley of the Missouri. The mighty Saskatchewan, most famous of all, and which gives its name to this province, is the outstanding river of the prairies of Canada. Two main branches, the north and the south, which with their tributaries constitute the entire drain- age of three hundred miles of the eastern slope of the Rocky mountains, unite below Prince Albert and enter Lake Winnipeg.

For many years the Canadian Pa- cific was the only railway of Western Canada and, as it crossed the southern parts of the prairies, the Saskatchew- an River became the highway of com- merce for the north. Flat-bottomed, stern-wheeled boats plied regularly the waters of the main branch from Grand Rapids at Lake Winnipeg to Prince Albert, Battleford, Fort Pitt (now in ruins), and even up to Ed- monton, in the adjoining province of Alberta The south branch was also navigated past the present city of Saskatoon, around the "big bend," and up to the forks of the Red River, at the western boundary of the province, and sometimes beyond as far as Medi- cine Hat. Like the historic boats of the Mississippi, those of the Saskat- chewan have almost disappeared, as the more speedy overland routes have encroached on their territory. The Battle, Carrot and Torch rivers are tributaries now chiefly used in rafting logs to the mills.

Another famous waterway is the Churchill River. Colossal fortunes in furs were transported by this route. The Athabasca brigades, paddling up the Clearwater and packing their bur- dens across the Methye, or "Long" portage, followed this famous route to Hudson Bay. It is a decidedly pictur- esque route. Unlike the Saskatchewan, which retains its uniformity through- out, the Churchill becomes a series of crystal lakes, nestling among hills of granite, dotted with myriads of beau- tiful islands, and connected by short stretches of river proper. These usu- ally contain rapids and falls, which compel the voyageur to portage his canoe, and forbid the passage at any hazard of power boats. In place of the meadows and fertile valley of the Saskatchewan are found low swamps of spruce and tamarack, or rugged hills of upheaved rocks, partly bare and partly wooded with groves of jackpine and clusters of birch.

Near the Saskatchewan-Manitoba boundary there is an alternative route, which the early traders usually tra- versed. Leaving the Churchill at Frog portage, the way lay nearly south, following a chain of lakes leading to the Sturgeon-weir river, thence by way of Amisk, Namew and Cumber- land lakes to join the Saskatchewan. This diversion brought the French traders to their posts at The Pas, and allowed the English to reach tide water at York Factory by way of Hayes River, their principal route.

The main tributary of the Churchill above Frog portage is the Beaver River, a swift-flowing stream, heading near lac la Biche, and flowing through a valley rich in timber and grazing lands. A short distance below the portage Reindeer River enters the Churchill, flowing southerly from the great lake whose name it bears.

The far northern waters of Sas- katchewan offer the adventurer an in- teresting route leading from Reindeer Lake on the east to Athabaska Lake on the west by way of Wollaston, Hatchet and Black lakes, Black River and Fond du Lac. The Cree River enters Black Lake from the south, while to the north a canoe route, broken by numerous portages, leads to the home of the Eskimo, in the great silent "barren lands." Though not of great commercial importance, these northern water routes offer unpar- alleled attractions to the lover of the great lone land who seeks an oppor- tunity to enjoy an outing far from the nerve-wracking worries of his every-day duties.

Lake Athabaska is navigable for steamers. Steamboat communication is maintained from this lake to the end of steel at Waterways, on the Alberta and Great Waterways Railway, through the Athabaska and Clear- water rivers.



R. L. Brackin, K.C.

Member for West Kent and prominent barrister, who died suddenly at Wind- sor on October 11. Mr. Brackin was one of Ontario's most brilliant legis- lators and jury lawyers.

Color Scheme in London Hospital.

Adoption of a color scheme for hos- pitals has made St. John's Hospital in Shepherd's Bush the cheeriest of Lon- don hospitals.

The secretary and matron say that Mr. Walsh's ideas that restful, health- giving colors should replace white walls and red coverlets, has been car- ried out by them with excellent re- sults. Delicate shades of green, yel- low and mauve in the wards, worked out by a color expert, have proved so beneficial that patients leave the hos- pital three days sooner than before the change was made. Their tempers are better, the colors influence sleep, and in one case, after placing an insomnia patient in a mauve room sleep came within an hour, the officials said.

Unconscious Humor.

The unconscious humors are the best. This is one of the things which actually happened under my observa- tion at the Central Hall, Westminster, a few nights ago, says a correspondent in the Christian World. The audience, before the meeting was begun, was singing some lusty choruses, and was in the middle of one of them when the side door opened, and the speakers and other important persons streamed on to the platform. There they were marshalled to their places by the busy secretary—"The Bishop of Omega will sit on the right of the Chairman. . . . Sir Alpha Beta, will you come for- ward?" and so on; and while all this shepherding was proceeding the par- ticular chorus which the audience was singing with all their might and main was "Bring them in! Bring them in! Bring them i-in from the fields of sin!"

By the canal system of Canada, 1830 miles of waterways have been opened up to navigation. During the navig- able season 30,700 vessels aggregating 16,800,000 tons passed through these canals carrying over 200,000 passen- gers and nearly 13 million tons of freight.

Considerable progress has been made in bee culture in the western provinces during recent years. One beekeeper in Alberta produced more honey during 1925 than was produced by the entire province in 1924. In Manitoba the honey crop trebled in three years, and in Saskatchewan the reported crop of 1924 was over sixty- six times as large as that of 1918.

ASQUITH RESIGNS AS LIBERAL LEADER

Choice of Successor Lies Between Lloyd George and Sir John Simon.

London.—The Earl of Oxford and Asquith, better known in America and everywhere outside England by the simple title of Mr. Asquith, as he was known during his long career, culmin- ating in his Premiership of Great Bri- tain at the outbreak of the Great War, has resigned the leadership of the Liberal party, thus providing a first- class sensation in British political circles.

His resignation is directly due to differences with former Premier David Lloyd George. These came to a head during the great general strike last spring, when Lord Oxford opposed the strike with the utmost vigor as menac- ing the destruction of parliamentary government, whereas Lloyd George failed to identify himself with this view. Ever since then the dissension within the Liberal ranks has been acute, until it has finally culminated in this drastic step by the aged veteran.

Lord Oxford's resignation probably will be followed by the election of Lloyd George, now Liberal Parlia- mentary leader, to the leadership of the party, although there are other aspirants, notably Sir John Simon, one of the critics of the former Premier in recent months.

Passengers Saved as Last Yukon Boat Sinks

Vancouver, B.C.—The stern-wheel steamer Dawson, the last boat of the season to leave Dawson for White Horse, on the Yukon River, struck a rock and went down near Carmacks, 215 miles south of Dawson, Wednes- day, according to information reach- ing here.

The vessel sailed last Saturday from Dawson and she was carrying heavy gold shipments and mails, and between 70 and 80 passengers, mostly from Dawson, and all are reported safe.

The message reporting the accident, and which gave no details beyond the fact that all passengers were safe, was sent by the purser of the vessel, Kenneth Fife, to relatives in Van- couver.

Alleged Drug Ring in B.C. Being Rounded Up

Vancouver, B.C.—Raids made sim- ultaneosuly in the Chinatowns of Van- couver and Victoria, by Royal Can- adian Mounted Police and Customs officers, which resulted in three ar- rests on warrants charging conspiracy are believed to be first steps in a move- ment to bring to justice an alleged narcotic ring operating in the two cities.

Lim Jim and Wong Lei Tong, both Chinese, were taken into custody here, and D. Crisofi is being brought from Victoria to face trial. It is said that further arrests are likely to be made and that sensational evidence will be given at the trials.

Two speed boats, the Dynamite, of Vancouver, and the M-168, of Seattle, were seized in the harbor here.

The Scottish Board of Agriculture has intimated that three official dele- gates will be named to attend the World's Poultry Congress at Ottawa, July 27 to August 4, 1927. "Poultry Farming for Women" will be the sub- ject of a paper by Mrs. Maciver of the Scottish Board of Agriculture. Mrs. Maciver is a keen poultrywoman and well qualified to handle this im- portant topic.



THE GREAT SUZANNE

Above is a photographic study of Mlle. Lenglen, in the Toronto suite of the tennis champion.

QUEEN'S UNIVERSITY CONDUCT MENTAL TEST

Determine Whether Students Have Chance of Success in Their Chosen Professions.

Kingston.—Within the next few weeks the Department of Philosophy of Queen's University will give a ser- ies of mental tests to all freshmen and sophomores in the university. As a result of the tests it is hoped to gain much information which will be of value in assisting students to pick courses suited to their various types of mentality. It will also be possible to determine with a fair degree of ac- curacy whether or not students will have a reasonable chance of success in the professions they propose to fol- low after leaving college.

The tests will be given by A. W. Farlinger, an undergraduate doing special work in psychology, and will be under the direct supervision of Dr. George Humphrey, head of the Dept. of Philosophy. Dr. Humphrey and Mr. Farlinger are working in co- operation with a committee of the con- ference of Canadian universities, and it is hoped from the results obtained to further standardize the mental tests.

In addition to testing freshmen and sophomores, W. P. Hughes, famous Queen's football coach and director of athletics at the University, is co- operating with the Dept. of Philosophy in having members of the football, hockey and basketball teams take the tests. Members of the first, second and third teams will take the tests.

Comparisons will be made to deter- mine whether or not the members of first teams have higher intelligence quotients, than those who fail to make the first teams and consequently have to play on intermediate and junior teams. A comparison of the mental- ities of university athletes will also be made with those of the general student body, and the often challenged state- ment that student athletes have keener minds than the average undergradu- ate, will be proved, or disproved.

As the tests are partly based on one's ability to think swiftly and ac- curately, the first requisite of a suc- cessful athlete, it may be possible to discover athletically untrained stu- dents who with good coaching may de- velop into star athletes.



Hon. Geo. S. Henry

Minister of Public Works in the On- tario government, who has been elect- ed president of the Good Roads As- sociation of Canada.

Paper Mills of Canada.

There are 116 pulp and paper mills in Canada using about three quarters of a million horsepower of hpdro-elec- tric energy. Many of these plants are located in the midst of their own tim- ber limits, constituting a complete in- dustrial settlement in what would otherwise have remained an unsettled wilderness. It is this very isolation beside cheaply developed water powers and close to virgin forest growths that has given Canadian paper mills such a commanding economic advantage in the world of newsprint manufacture.

Helping Children and Mothers.

Anyone knowing of a child that is subject to cruelty and abuse, a child that is without proper guardianship or under degrading influence, should communicate at once with The Chil- dren's Aid Society. In addition to the work for children unmarried mothers are assisted in securing maintenance for their offspring from the putative fathers. Over $85,000 was collected under this heading last year.

Timber in B.C.

The province of British Columbia contains two thirds of the merchant- able saw-timber in Canada. Since the opening of the Panama Canal many new markets have been developed for Pacific Coast lumber. In fact, several enterprising companies ship Douglas fir and other valuable British Colum- bia woods by boat to the St. Lawrence River and there saw them up into lum- ber for distribution throughout the Eastern States and Canada.

His Majesty Creates Byng of Vimy a Viscount

London.—The announcement made unofficially that Baron Byng of Vimy, former Governor-General of Canada, had been created a Viscount, is now officially confirmed.

One of the most variable Canadian export products is hay, according to the Natural Resources Intelligence Service of the Dept. of the Interior. Exports of hay vary roughly between 50,000 and 500,000 tons annually, chiefly to the United States, Britain, France, Newfoundland and the West Indies. In the latter islands Canadian hay has to meet competition from sugar cane leaves which are used as a fodder and sold at very low prices.

Canada from Coast to Coast

Halifax, N.S.—A new process for the rapid freezing of fish is reported as successful by the Atlantic Experi- mental Station for Fisheries. Fillets and fish were frozen in strong brine in 60 minutes, whereas the ordinary process of refrigeration takes from 24 to 40 hours.

Saint John, N.B.—Fish exports from Canada continue to increase. In the twelve months ending August, 1926, the total value of fish shipments from the Dominion was $35,892,462, as compared with $34,952,900 in the twelve months ending August, 1925, and $30,133,415 in the period ended August, 1924.

Montreal, Que.—A cable from Lon- don, England, states that the London County Council is to set up six wooden houses made of Canadian lumber, after the Canadian pattern, as a try- out. These houses, semi-detached, will be erected under the supervision of the Council's architect at the new estate at Becontree.

Toronto, Ont.—There is an urgent demand for trained or partly trained help for the lumber camps just now. There is also a considerable demand for farm labor in various parts of the province.

Winnipeg, Man.—The capacity of the grain dryers of the Government elevators in Saskatchewan will be in- creased immediately from 20,000 to 60,000 bushels per day, according to Leslie Boyd of Fort William, chairman of the board of grain commissioners.

Regina, Sask.—More than 20,000,- 000 bushels of wheat have been handl- ed by the Saskatchewan pool elevators to date despite unfavorable weather conditions. The pool elevators broke their own records recently when they unloaded 605 carloads, or the equival- ent of 350,000 bushels of wheat in a day. The Saskatchewan wheat pool now has 575 country elevators in op- eration and six under construction.

Lethbridge, Alta.—Concord grapes are being successfully grown in Al- berta. The Hutterite colony, south of this city, gathered 17 large baskets of lusty fruit this year from South Dakota plants.

Vancouver, B.C.—The first ship- ment of British Columbia apples to the United Kingdom aboard an "apple ship"—S.S. "Narenta"—went forward this week, 20,000 boxes of the fruit. Space has been taken on three refrig- erator lines to carry 300,000 boxes of this year's crop. Efforts are now being made by apple producers to obtain a refrigerator ship that will take from 100,000 to 200,000 boxes to South Am- erica, thus opening up a new market for B.C. apples.

The Opportune Moment For Immigration Effort.

BY C. W. PETERSON.

It is clear as daylight that the psy- chological moment for a country to launch a comprehensive colonization campaign is when her agriculture has definitely entered the upward swing. Western history and the experience of those who have been in close touch with colonization work there, point unmistakably to the fact that failure on the land is the greatest obstacle to the efforts of the various agencies de- voting time and money to furthering immigration into Canada. It is also a trite saying, but in strict accordance with the truth, that the successful set- tler is our most effective colonization agent. Common sense upholds both of these assertions. Canada can now with confidence enter the field with a vigorous effort to largely augment her producing population and with the added assurance that in no period of her history were the opportunities more favorable for getting the fullest possible value for her expenditure on that object.

The time is favorable for a great, forward looking colonization and agri- cultural development policy, because agriculture is undoubtedly now in the process of entering an era of greater prosperity. It is estimated that there is a total world area of 13 million acres of arable lands and that it takes the products of 2½ acres to sustain each head of population. This would provide the bare necessities of life for 5,200 millions of people. It is esti- mated that with the present rate of increase this number would be reached well within a century, so that babies now born would witness the struggle of mankind for bare existence or wholesale starvation in years of ex- tended crop failure. Of course, such a calamity will be averted. The pres- ent world-wide decrease in birth rate is nature's corrective.

Agriculture the world over has de- veloped through the crude, ruthless directive agency of the law of supply and demand. The farmers have, in obedience to this law, for several de- cades suffered through demoralized prices due to an oversupply of agricul- tural products. But the reaction is now upon us—the pendulum is swing- ing the other way, and we have defin- itely entered an era when food pro- ducts of all kinds will command a pre- mium in the world's markets. It would be absurd to argue that in the face of constantly rising commodity prices, which will be maintained through the organization of industrial labor, prices of the basic necessities of life should decrease. I repeat that agricultural returns for the coming half century will rise to an increas- ingly satisfactory level. This tend- ency is well on the way even now.

This prediction is not visionary. It has a definite, historical background. Wheat, Canada's great, staple export, is, more or less, the controlling factor in all agricultural prices. The com- paratively low wheat prices that have prevailed until the past couple of years cannot be regarded as in any way normal. Canada now enjoys a virtual monopoly of the sole remaining undeveloped hard wheat acres. Our wheat should, and presumably will, command a considerable premium in the world's market. Europe consumes about 600 million bushels of import wheat annually. She now produces 50 per cent. of the entire world wheat crop—about 2 billion bushels. She imports only about 35 per cent., con- sequently the European peasant vir- tually is the controlling factor in world wheat prices. Because for every bushel of overseas wheat placed on the world's bargain counter 2 bushels of European wheat must be sacrificed, and there is a very distinct limit to the ability of the European peasant to sell his products below cost. He must turn his attention to something else, which he will do and prices will go up. Aside from the economics of the wheat situation, there is nothing in history to warrant the belief that prices will not remain permanently on the satisfactory basis of the last two years, which will ensure reasonable agricultural prosperity to Canada for years to come.

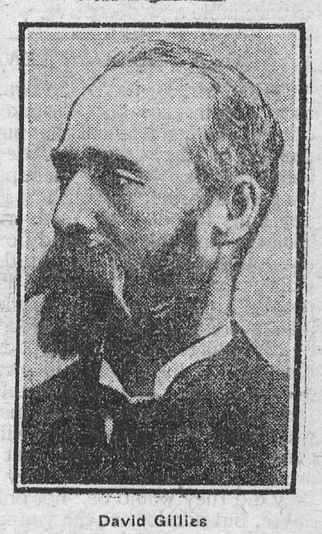

David Gillies

For many years Liberal representative for Pontaic, P.Q., in the federal House, who died recently. He was a pioneer of Carleton Place, Ontario.

THE WEEK'S MARKETS

TORONTO.

Man. wheat—No. 1 North., $1.46; No. 2 North., $1.42; No. 3 North., $1.39.

Man. oats—No. 2 CW, nominal; No. 3, not quoted; No. 1 feed, 61c; No. 2 feed, nominal; Western grain quota- tions in c.i.f. ports.

Am. corn, track, Toronto—No. 2 yellow, 91c; No. 3 yellow, 89c.

Millfeed—Del. Montreal freights, bags included: Bran, per ton, $28.25; shorts, per ton, $30.25; middlings $40.25; good feed flour, per bag, $2.30.

Ontario oats—48c, f.o.b. shipping points.

Ont. good milling wheat—$1.23 to $1.25, f.o.b. shipping points, according to freights.

Barley—Malting, 59 to 62c.

Buckwheat—85c, nominal.

Rye—No. 2, 88c.

Man. flour—First pat., $8.10, To- ronto; do, second pat., $7.60.

Ont. flour—Toronto, 90 per cent. patent, per barrel, in carlots, Toronto $5.70; seaboard, in bulk, $5.70.

Cheese—New, large, 20 to 20½c; twins, 20½ to 21c; triplets, 22c. Stil- tons, 23c. Old, large, 26c; twins, 27c; triplets, 28c; old Stiltons, 30c.

Butter—Finest creamery prints, 36 to 37c; No. 1 creamery, 35 to 36c; No. 2, 34 to 35c. Dairy prints, 29½ to 30c.

Eggs—Fresh extras, in cartons, 52 to 53c; fresh extras, loose, 51c; fresh firsts, 45c; fresh seconds, 35 to 36c. Storage extras, 43c; do, firsts, 40c; do, seconds, 34 to 35c.

Poultry, dressed—Chicken, spring, squabs, 1 to 1½ lbs., 32 to 35c; do, spring, over 4 lbs., 38 to 40c; do, spring, 3 to 4 lbs., 32 to 35c; do, 2½ to 3½ lbs., 30 to 33c; do, 2 to 2½, lbs., 35c; hens, over 5 lbs., 28c; do, 4 to 5 lbs., 26c; do, 3 to 4 lbs., 24c; roosters, 22c; ducklings, 5 lbs. and up, 35c.

Beans—Can. hand-picked, $2.80 per bushel; primes, $2.50 to $2.60 bushel.

Maple produce—Syrup, per Imp. gal., $2.25 to $2.30; per 5-gal., $2.15 to $2.25 per gal.; maple sugar, lb., 25 to 26c.

Honey—60-lb. tins, 12½ to 13c; 10- lb. tins, 12½ to 13c; 5-lb. tins, 13 to 13½c; 2½-lb. tins, 13½ to 14c.

Comb honey—$3.40 to $4 per dozen.

Smoked meats—Hams, med., 33 to 34c; cooked hams, 47 to 48c; smoked rolls, 28 to 30c; breakfast bacon, 35 to 40c; backs, boneless, 37 to 45c.

Cured meats—Long clear bacon, 50 to 70 lbs., $23; 70 to 90 lbs., $21.50; 20½ lbs. and up, $22.34; lightweight rolls in barrels, $42.50; heavyweight rolls, $39.50 per bbl.

Lard—Pure tierces, 16 to 17c; tubs, 17½ to 18c; pails, 18 to 18½c; prints, 19 to 19½c; shortening tierces, 13¼ to 13¾; tubs, 14 to 14½; pails, 14½ to 15c; blocks, 16 to 16½c.

Heavy steers, choice, $7 to $7.50; do, good, $6.50 to $6.75; butcher steers, choice, $6.50 to $6.75; do, good, $6 to $6.25; do, com., $4.50 to $5.50; butcher cows, choice, $4.75 to $5; do, fair to good, $3.75 to $4.50; butcher bulls, good, $4.50 to $5.50; bolognas, $3.50 to $4; canners and cutters, $2.25 to $3; good milch cows, $70 to $100; spring- ers, choice, $80 to $115; med. cows, $45 to $60; feeders, good, $6 to $6.50; do, fair, $5 to $6; do, med., $7 to $9; calves, choice, $13 to $14; do, good, $9 to $12; do, med., $7 to $9; grassers, $4.50 to $6; good lambs, $12 to $12.25; do, bucks, $9 to $9.75; good light sheep, $6 to $6.50; heavy sheep and bucks, $4; hogs, thick smooths, fed and watered, $11.75; do, f.o.b., $11.25; do, country points, $11; do, off cars, $12.25; select premium, $2.32.

MONTREAL.

Oats, C.W. No. 2, 70c; do, No. 3, 66c; extra No. 1 feed, 67c. Flour, Man. spring wheat pats., 1sts, $8.10; do. 2nds, $7.60; do, strong bakers, $7.40; do, winter pats., choice, $6.30 to $6.40. Rolled oats, bag 90 lbs., $3.75. Bran, $28.25. Shorts, $30.25. Mid- dlings, $39.25. Hay, No. 2, per ton, car lots, $14 to $15.

Cheese, finest wests., 16¾ to 16¾c; do, easterns, 16½ to 16⅝c. Butter— No. 1 pasteurized, 31½ to 32c. Eggs —Storage extras, 42 to 43c; do, firsts, 38 to 39c; do, seconds, 33 to 34c; fresh extras, 50 to 52c; do, firsts, 45 to 47c.

Calves, $11.50; hogs, thick smooths, $12; selects, $12.75.

The Winchester Press.

Subscription Rates

$2.00 per year when not paid within 3 months. Foreign subscriptions $2.00 per year in advance.

LOST, FOUND, TO-LET, WANTED, ARTICLES FOR SALE, Etc.—5 lines and under, 1st insertion 50c, each subsequent insertion 25c

Thursday, October 21, 1926

ONTARIO ELECTIONS

Ontario Elections are to be held on Dec. 1st. The issue is "The Liquor Question." Premier Ferguson has announced his policy, and has thus committed his party, or the Conservative party, or at least that section of the Conservative party who think as he does on this question and are prepared to support him, to a policy of Government control of spirituous liquors, and restoring to the hotel and saloon the privilege of retailing beer,—not four per cent beer, but beer that has full strength, and beer that will easily intoxicate. So far as temperance reform and ultimate total prohibition is concerned, it is a retrograde step. It is a slap in the face for the temperance forces and a pat on the back for the liquor interests. It tells the temperance people that they are of no particular consequence politically, and it shows the liquor interests that certain politicans can be handled and used to their own advantage.

Whether the temperance forces of the Province will rise and smite this political scorpion, and crush it out of existence, remains to be seen. If they act as they talk and as they pray, there will be no doubt of the result. Premier Ferguson has been playing with the temperance question since he came into power. He has smiled on the temperance people with one eye and slily winked at the liquor people with the other. He has not deceived all the people but he has pulled the wool over the eyes of too many. He has shown that he is good to promise and proved that he is unsafe at rely on. A political trickster who is clever enough to manipulate certain influential men to his own advantage, but a betrayer of public trust and public confidence. To some this may seem strong language, but it is none too strong, and the Winchester Press, while not professing to be an outstanding temperance advocate, believes that a public man should keep his promises to the public, he should be straight and above board in his dealings with the public. To us his attitude toward the Temperance people has been the Judas attitude, and he is deserving of the Judas fate. Premier Ferguson has committed the Ontario Conservative party to a liquor police that is sure to kill that party as an influence for good in the country if the party as a whole endorse it. We do not believe the Conservative party will endorse it, and we believe, as well as hope, that on the night of Dec. 1st, Howard Ferguson will realize that the people of Ontario have more back bone than he has, and will not tolerate in public life one who has proved himself so unreliable and deceptive.

OUR YOUNGER GENERATION

Rev. Mr. Wyllie, of Ottawa, made an awful, as well as inexcusable, mistake when he publicly critised and condemned the pupils, teachers and trustees of the Ottawa Collegiate Institutes on mere rumors. Every newspaper knows how dangerous as well as foolish it is to make public anything founded on mere rumor. Dr. Wyllie spoke of 'unspeakable" conditions existing among the young men and women students of the Ottawa Collegiates, but could give no definite instances or proof positive of such "unspeakable" conditions. The reverend gentleman stirred up a hornets nest by his unfortunate remarks and has brought into limelight conditions in his own household that does not reflect any too creditably on the home training and discipline of the manse. The trouble with most elders is that they will not try to understand, or will not admit that conditions to-day are not the same as when they were young. If they did they would be, not only happier themselves, but admit that the young people of to-day are, as a matter of fact, better living, better developed, better educated, and more promising citizen than were the children of forty and fifty years ago. Dr. Wylie, and any who think like him, to the contrary, notwithstanding.

Thomas A. Edison the great inventor is now inclined to believe that there is a hereafter, and that man has a soul. Of course the opinions of great men and thinkers are important, but in this case Edison, or any one else, can give better reasons for believing in a hereafter than they can against it, so why worry the people with doubt. If you live a good life the hereafter holds no terrors for you.

After having had his ear to the ground Premier Ferguson seems to have at last heard the call for a Provincial election. If Premier Ferguson will keep his ear to the ground a little longer he will probably hear an election thud that may startle him.

PRESERVING OUR HIGHWAYS

Hon. G. S. Henry, Ontario's Minister of Highways, is doing something worth while toward preserving the highways of the province. He is appealing direct to car owners and tax-payers, for their own sake, and as good citizens, to observe traffic rules and help preserve the highways by all means in their power. He is doing this through the public press, the best and most effective medium he could use. Our highways cost a lot of money, and are worth preserving. There is only one thing about the Minister of Highways the Press feels like criticising, and that is that he permits such awful detours on the principal highways. There is really no excuse for some, such as the public had to suffer during the past season. The utter disregard for the convenience and safety of motorists shown by some road contractors during the past season on the Toronto—Quebec highway should debar them from ever getting another contract from the Government.

UNOFFICIAL COMPLETE POPULAR VOTE

Unofficial compilation of the complete returns of the general elections held a month ago made by Canadian Press, shows that 3,170,710 ballots were cast throughout the Dominion. The complete figures have been made up for all constituencies, and the recounts now in progress in certain constituencies will not materially change the final "popular vote."

Conservative candidates received approximately 1,476,747 votes. The unofficial popular vote by parties and provinces was as follows:—

Province	Con.	Lib.	Prog.	L.-Prog.	Lab.	Ind.	U. F. A.
P. E. I.	27,938	25,501	.....	.....	.....	.....	.....
N. S.	121,510	97,858	.....	.....	6,518	.....	.....
N. B.	86,865	74,304	.....	.....	.....	.....	.....
Quebec	263,026	460,252	.....	.....	.....	8,025	.....
Ontario	675,725	435,116	50,236	41,279	6,282	5,267	.....
Manitoba	83,769	36,397	22,126	38,353	17,202	.....	.....
Sask.	67,086	125,323	38,265	13,425	.....	.....	.....
Alberta	49,904	38,233	.....	.....	8,359	176	69,457
B. C.	100,119	68,264	.....	.....	11,792	4,322	.....
Yukon	805	628	.....	.....	.....	.....	.....
Totals	1,476,747	1,361,876	110,630	93,057	50,153	17,790	60,457

DANGER OF FIRE

The sad calamity that occurred near Inker- last week should be a lesson to those who are inclined to use coal oil freely to start a fire in a stove. But at this season of the year extra precaution should be observed against fire. The threshing machine, the silo filling outfit, have their dangers and need careful watching. But we would direct particular attention to the danger that accompanies the burning of leaves at this time of year, more particularly to the danger to children. The little ones love to watch a bon fire and play about it, never thinking of danger. If their clothing catches fire they will be badly marked even if their life is saved. You can't be too careful in guarding against fire.

CANADA'S PROGRESS IN DAIRYING

"Canada has made substantial progress in diarying, much more than people realize," said Dr. J. A. Ruddick, Ottawa, Federal Dairy Commissioner, in a recent public address. "Dairy production of the Dominion has risen to $300,000,000 annually. Exports of dairy produce have increased to $57,000,000 annually, most of it being shipped from the eastern provinces. The eastern section of Canada produces about 98 per cent, of the cheese in the Dominion and about 71 per cent of the butter. However, the prairie provinces are making rapid strides in this direction. Canadian cheese stood at the top of the world's market. Butter from Canada was not quite at the top," he said, "but remarkable progress in improving its quality has been made during the last few years."

NO PLACE LIKE HOME

The Stratford Beacon Herald tells the tale of a man who had travelled over a large portion of the U. S. and came back a bit disillusioned:—"When we got back into this corner of Ontario it was with a feeling that it was beyond any chance of an argument the very finest country in a trip that had covered just about ten thousand miles.

"I haven't got much patience now for the statement that a young man in Canada has got to go to the United States to get a chance. I believe there were more people out of work in many of the places I visited than there are in Ontario and I noticed President Green of the American Federation of Labor had stated that about 25 per cent of the membership were either out of work or not steadily employed."

"There's something too, that Ontario has that's worth while and that's a regard for the Sabbath. A person may try to create home environment for the children, but when the whole trend of the times seems bent in the direction of making Sunday a wide-open scramble, there's not much chance for the individual home trying to stem the tide. Never again will I refer to the Canadian Sabbath as "slow" and I will get into a quick argument with any person else who does."

SAFETY FIRST! STOP AT THE BIG STORE

YOU CAN GET WHAT YOU WANT, WHEN YOU WANT IT

AND THE PRICE IS RIGHT.

35 Cases NEW BOOTS AND SHOES

LATEST SHADES AND MODELS.

Misses
Tan Oxfords
Alligator Trimmed
$3.25

Women's
Tan Oxfords
Alligator Trimmed
$3.95

Something New for Growing Girls
Patent Leather
THREE EYELET TIES
Low Heel, Wide Toe
Alligator Trimmed
$5.50

Women's
Patent Leather
Alligator Trimmed
TWO EYELET TIES
Heel covered with Patent Leather $5.50

One of the Latest
WOMEN'S ROSEWOOD CALF THREE EYELET TIES, Crocadile Trimmed, covered heel $6.00

Women's Glossy Black Patent Leather, one strap Slippers $4.50

Women's Satin Pumps, Extra quality, Special
$4.50

Men's Black Oxfords
Gun Metal Finlsh, double stitched and with Goodyear welts
$6.75 pr.

Men's
TAN CALF OXFORDS
with Good Year Welts
$6.85

MEN'S PATENT LEATHER OXFORDS
$6.00

Men's 10 in. Top
Work Boots
Made from Extra Quality Elk
Special $5.50

Two Lines "WILLIAMS"
SOLID LEATHER BOOTS

Men's
TAN WORK BOOTS
Sole put on with standard screws and sewed, outside counter, $4.00

Men's BLACK & TAN WORK BOOTS $4.75

KAUFMAN
Life-Buoy Rubbers
Always Give Extra Wear.

Just Received another 50 Pair Case of
IBEX Brand Flannelette Blankets
Sizes 72 x 82 in. with Blue and Pink Borders
Price $2.39 per pair
BUY YOUR WINTER REQUIREMENTS NOW

NEW HOSIERY
Women's Silk and Wool Hose
In Fancy Broken Checks Colors, Bran and Sunburn $1.00 per pair
Dainty Dot All Wool Hose for Children. Full Range of Sizes and Colors
45c to $1.00

LADIES' HAND BAGS
Made of Colored Suede Leather with Gilt Frame, Silk Lined, Inside Compartment lined with white kid, large mirror
A Real Bargain at $3.50

Men's Extra Large Easy Fitting WORK SHIRTS
Black and White Union Military Flannel, Sizes 15 to 18, each $1.50
Khaki Military Wool Flannel, Sizes 15 to 18 $2.00 each
Khaki Plain Wool Flannel Sizes 15 to 18 $2.00
Khaki Twilied Cloth Fleeced Back, Sizes 15-18 $2.00 each.

DRESS GOODS
BLACK and NAVY PURE WOOL
Charmeen 54 in. wide $2 yd.
Pure Wool Crepe 38 IN. WIDE $1.50 yd.

Northway Jackets
Ask Miss Brown to show you the range of New Jackets. Special Orders taken for any style outside the regular stock.

Tapestry Floor Mats 24 x 48 in.
Assorted Colors & Patterns
$1.75 each

ROBES
ALASKA IMITATION BUFFALO 54 x 72 in.
$14.00
SASKATCHEWAN
54x62 in. $19.00 54x72 in. $22.00
GREY GOAT 58 x 66 in.
$24.00

PURE LINEN TOWELS with colored hem-stitched borders, 17 x 29 in.
Special 45c each.

FANCY TURKISH Towels, Boxed in sets
$1.00 to $1.50

Exceptional Values in Medium Priced
OVERALLS
Jenkins Brand Blue and White Stripe $1.50 pair
Plain Blue Denim $1.50 pair
Ace of Spades, heavy blue denim $2.00 pr.

Ask to see the
Eclipse Fountain Pens
at $1.00 each

New
Rustic Flower Pots
6 inch
25c each.
RUSTIC 8 in. Hanging Flower Pots with wire hanger, each
40c

Just received a whole bushel basket of
Mouse Traps
3 for 10c

Stainless Steel
Kitchen Knives
French Make
SPECIAL 22c each.

WILLOW ENSILAGE BASKETS $1.25
Galvanized Ensilage Buckets 1½ bus. cap. $2.50 each
8 tine Ensilage Forks $3.00 each
5 tine D Handle Barn Fork suitable for stable or silo $2.40 each.

Stay-On Stove
POLISHES Paste 15c Liquid 25c

JAP-A-LAC
The Original Stove Pipe Enamel, ½ pint cans 25c
1 pint cans 45c

Ladies' Novelty Pencils with fancy celluloid case assorted colors 15c to 25c

"WESTERN" Ammunition
Makes a Clean Sweep of the Grand American Trap-Shooting Tournament. Every event won with "WESTERN" Shells
SUPER-X The Long Range Load.
XPERT The Hard Hitting Load.

Reliable Floor Finishes.
Don't wait until cold weather comes to varnish your Linoleums and Hardwood Floors.

Neptunite Floor Varnish

½ Pint	1 Pint	¼ Gal.	½ Gal.	1 Gal.
55c	95c	$1.70	$3.25	$6.25

Agate Floor Varnish

½ Pint	1 Pint	¼ Gal.	½ Gal.	1 Gal.
45c	80c	$1.50	$2.75	$5.50

JOHNSON'S FLOOR WAX 75c
POLIFLOR ENGLISH WAX
1 lb. cans 50c 5 lb. cans $2.25

GROCERIES

Dominion Crystal and and Lantic Granulated Sugar
$6.85 bag.

Ottawa Valley Creamery Butter 41c lb.

Maple Leaf Matches
3 boxes 30c

Eggo Baking Powder
8 oz. can 18c
12 oz. can 23c
16 oz. can 30c

For One Week
4 Bars P & G Soap for 23c

Fresh Corn Syrup
10 lb. pail 69c

Extra Quality Shelled Walnuts 70c lb.

Colgates Tooth Paste
22c

99% Pure
CREAM TARTAR
35c lb.

Special For One Week!
30 x 3½ Commander Cord Casings
$10.40

A. SWEET & CO.
General Merchants
WINCHESTER, ONTARIO.
Phones Hardware 135, - - Office No. 1

Two Bicycles to clear at Reduced Prices

Mr. Nickle Resigns

It is a hopeful as well as he althful sign in Ontario political life when the Attorney General of the Province can be a man before he is a politician, when he can put principle before party and take issue with his leader and the Prime Minister on a question that not only concerns the moral well being of the province, but also a question that has arrayed on the one side the influence of much wealth and the heartless unswerving determinaton of a class who will stop at no obstacle and will stoop to any means to bring back to this province the free use of spirituous liquors. Mr. Nickle may not be elected in his native city of Kingston if he is a candidate on the side of the cause of prohibition, and there are already evidences that a determined effort will be made to destroy his politic career, but he has the proud satisfaction of knowing that behind him is the sympathy, and we hope the support of the best people of the province irrespective of party politics. It is now, if ever, that the Temperance people of the province should rally as one to the support of men like Mr. Nickle, and the Press but expresses the desire and hope of many Conservatives in Dundas, when we say that all political differences should be cast into the back ground in this county, and the temperance forces unite on a candidate. If they do they can elect him, and thus show that old Dundas will not be led by a dictator.

December 1st Election Day

Attorney General Nickle Resigns.

Differs with Premier on "WET" Issue.

Local Option and Liquor Permits Promised.

Toronto, Oct. 18—After holding office three years and four months, the Ferguson Government has decided to risk an appeal to the country on a policy of Government control of liquor sales coupled with local option. The Legislature war dissolved today and a general election has been called for December 1st.

Policy Told in Detail

The main planks in the Ontario Government's liquor policy are:

Doctors' prescriptions wiped out.

Commission to be appointed to handle Government sale of liquor.

Bars will not come back.

Areas of the province to be protected by local option.

Poison liquor vendors to go to jail.

Revenues from liquor sales to be used for reduction of taxation.

Machinery to be established to learn the wishes of both "dry" and "wet" areas regarding imposing or lifting the ban on local liquor sales.

Will Issue Permits

Under the proposed law the commission will have authority to issue to all citizens over 21 years of age who desire to purchase spirituous or malt liquors for their own use an annual permit, upon which shall be entered each purchase, and which may be suspended or cancelled at any time for abuse or misconduct.

Government sale will not be imposed upon areas that have banished the sale of liquor under local option.

Sell Beer at Table.

But in other portions of the province dispensaries for the sale of spirituous and malt liquors in sealed packages may be estaplished by the commission. The Commission may also, upon the request by petition of a reasonable number of ratepayers in such portions of the province requesting the sale of beer by the glass at tables in standard hotels, notify such municipality of its intention to permit such sales, and unless the municipality passes a bylaw against such sale, permission shall be granted.

Toy's Hill

Master Merrill Coleman spent Sunday with his sister, Mrs. A. J. Casselman, of Winchester Springs.

Mr. and Mrs. Andrew Wylie and little daughter, of Goveneur, took dinner with Mr. and Mrs. Wm. Steele, on Sunday.

Mr and Mrs. Lloyd Miller spent Sunday with Mr. and Mrs. Herb Hanson, of Strader's Hill.

Mrs. Margaret McQuaig and daughters Gladys and Lois, of Morrisburg, spent the week-end with the former's sister, Mrs. Sterling Coons.

Mr. Arthur Coons and Rev. Mr. Hamilton, of Winchester, were guests of Mr. and Mrs. Sterling Coons, on Tuesday.

The annual meeting of the Hy-Shy-Ny Club was held in the school house on Friday evening. A short programme on Missions was given followed by the election of Officers which are as follows.

President—Miss Bertha Coons, Vice-Pres.—Miss Vera Haggerty, Honorary Presidents—Mrs. Steele, Mrs. Peterson and Mr. and Mrs. Erwin Haggerty, Secretary—Miss Dorothy Smyth, Treas.—Norman Hunter, Organist—Miss Beatrice Peterson.

The meeting was brought to a close by repeating in unison the Mizpah Benediction.

Winchester Springs

Mr. and Mrs. Albert Holmes and Mr. and Mrs. Lorne McIntosh spent Wednesday in Brockville the guests of Harry and Ed Middagh.

Mr. and Mrs. R. A. Ball spent Wednesday in Ottawa

Mrs. Orren Casselman, Mrs. Arnold Casselman and Mrs. Clifford Robinson spent Thursday at S. Mountain.

Mr. and Mrs. G. Stinson and daughter of Lindsay, Mr. and Mrs. W. W. Stinson and baby, of Ottawa, spent Saturday at the home of Mr. and Mrs. Wm. Webb.

Mrs. E. Johnston, of Toyes Hill, spent Monday at her home.

Mr. and Mrs. Wm Durant, of Chesterville, was calling at Mr. and Mrs. Orren Casselman.

Guests at the home of Mr. and Mrs W. McIntosh on Sunday were, Mr. and Mrs. Lee Tuttle, Mr. Roy McIntosh, Mr. and Mrs. Merton Casselman of Dundela, Mr. Geo. Shennette, Mr. and Mrs. E. Shennette of Williamsburg.

Mr. and Mrs. Arnold Casselman spent Saturday and Monday at the latters home at Toyes Hill.

Master Merrill Coleman spent the week end with his sister, Mrs. Arnold Casselman.

Master Dalton Robinson spent the week end with his cousin, Russell Kinkade, Winchester.

Miss May Durant is spending a few days with Mr. and Mrs. Arthur Henry of Aultsville.

Callers at the home of Mr. and Mrs. O. Casselman on Sunday were, Mr. and Mrs M. Laudreville and family, of Ottawa, and Mr. Clarence O'Brien.

Mrs. Wm. Steele, Toyes Hill, spent Sunday evening with Mr. and Mrs. Wm. Webb.

Mr. and Mrs Walter McIntosh spent Sunday with Mr. and Mrs. L. Whittaker, Williamsburg.

Morewood

Mrs. George Weaver spent the week end as a guest of friends in Finch.

Miss Stevens, of Wales, spent the week end with her parents.

A number of the I. O. O. F. members went to Montreal recently and spent a day with Jacob Steen at the hospital.

Mr. Milton Swerdfeger, of Mountain, spent Sunday at his home.

Mr. and Mrs. S. Ryans and children, Miss Kathleen Forrester and Mr. Ford Steinburg spent Sunday at Almonte with Mrs. Ryan's parents.

Mr. A. J. Martin, of Russell, spent the week end with his family.

Mr. and Mrs. Ray Dillabough and son of Russell, spent Sunday with his father here.

Born, at Morewood, on Friday, Oct. 15, to Mr. and Mrs. Kenneth McIntosh, a son.

Born, at Morewood, on Tuesday, Oct. 19, to Mr. and Mrs. Herman Charlebois, a son.

Miss Minnie Steen spent a few days the first of the week with her brother, Jacob, in the hospital, in Montreal. She reports that Jacob is recovering nicely.

Mrs. A. J. Martin spent Saturday at Russell.

Mrs. Walter Steinburg who has been troubled with her throat for some time went to the Ottawa hospital Monday for the removal of her tonsils. The operation was successfully performed and she is expected home shortly.

Metcalfe

Mr. C. T. Craig and Mr. A. Cameron returned last week from a visit to Detroit.

Master Wesley Stanley left last week to attend school at Brantford.

The young peoples convention held in St. Andrews United Church here on Wednesday p. m. and evening of last week was well attended. The discourses were helpful and able.

Mr. and Mrs. Geo. Morris moved into the house on the north street, purchased from Dr. E. Murphy.

The special mission service held in St. Catharines Church closed the first of last week.

Rev. Howe returned last week from Brockville where he was visiting relatives and recuperating from his recent illness.

Mr. W. J. Woods has been confined to his home this last two weeks by illness.

Mrs. H. Little and little daughter, of Winnipeg, who has spent the past few weeks with Mrs. Johnston and other friends here left for home the first of the week.

The dance on Wednesday evening of last week in the Drill Hall, under the auspices of the Curling Club was well patronized. Despite the wet evening there was a good attendance.

The Curling rink is almost completed. Mr. A. Conlon who had the building contract is rushing the work to completion.

Mrs. McGee has rented Mrs. Loney's house and moved there.

Mrs. Robin Campbell and baby daughter, of Springhill, spent last week with her mother and father, Mr. and Mrs. E. Cowan.

Mrs. Olive and daughter of Ottawa, has spent the last two weeks with Misses Sarah and Maggie Woods.

Melvin News

Miss Lena Hughes of Winchester, spent Sunday with her brother, Mr. Arnold Hughes at the home of Mr. and Mrs. J. A. Erratt.

Mr. and Mrs. Robt. McDonald and family, of Ormond, spent Sunday at the home of Mr. and Mrs. Sherman Christie.

Miss Thelma Dixon, of Winchester, spent the week-end with Miss Hilda Black.

Mrs. Albert Baxter has spent the last two weeks in Morrisburg.

A number from here attended the funeral of the late Mr Charles Annable last Wednesday.

Miss Alice Gardner, Mr. Percy Gardner of Oxford Station and Miss Tena Anderson, of Winchester, spent Sunday the guests of Miss Bessie Greer.

Cloverdale

Mr. and Mrs. S. Froats returned to their home in Finch on Sunday, after a visit with their daughter, Mrs. H. Coughler.

Mr. and Mr . Roy Docksteader motored to Huntington, Que., last week and spent a couple days with friends there.

Mr. and Mrs. Ira Docksteader and family spent one day last week in Ottawa.

Mrs. Robert Healey and Master Hubert Healey and Miss V. Dawson, of Stittville, were visitors at the home of Mr. and Mrs. T. Stobo over the week-end.

Cloverdale Farmers Club unloaded two carloads of coal last week.

Born—To Mr. and Mrs. Stewart DeClare, on Friday, Oct. 15th, a daughter.

Mrs. Skuce, of Hallville, is spending a few days with her daughter, Mrs. S DeClare.

The Daly tea man has been making his yearly calls in this vicinity this week.

It is reported that wedding bells are ringing loudly in our dale.

The Misses Marguerite and Jean Stobo were the guests of the Misses Eva and Pearl Docksteader last Friday evening.

Vancamp

Quite a number attended the funeral of the late George Crowder on Monday last.

Born—To Mr. and Mrs. Kenneth Guy, Oct. 12th, a daughter. (Congratulations)

Mr. and Mrs. James Keyes, of Merrickville, are the guest of Mr Kenneth Guy for a few days.

Mrs. McClarty, of Kemptville, was the guest of Mrs. Will Crowder one day last week.

Mrs. Burnett Derby and son, Barton, were the guest of Mr. Thomas Wylie, one evening last week.

Mr. and Mrs. Jack Smith, of Chesterville, were guests of Mr. Robert Hamilton last week.

Miss Grace Corry, of Inkerman, was the guest of Miss Dorothy Levere over the week-end.

Rev. and Mrs. C. J. Beckley and family of Montreal, were the guest of Mr. Milton Rose over the week end.

Miss Margaret Cowie is home from Winchester on the sick list.

Mr. and Mrs. Peter Crowder, of U. S. A. have come to make their home with Mrs. Sidney VanAllen, of VanCamp.

Mr. and Mrs. Jay Crowder were the guest of Mr. Ed. Crowder, on Sunday.

Mrs. Norman McEwen, of Osgoode, was the guest of her mother one day last week.

NOTICE TO CREDITORS

NOTICE is hereby given pursuant to Section 52 of the Trustee Act, 1926, (Ont.) Chapter 40 of 16 Geo. V., that all persons having claims against the estate of IRA CHRISTIE late of the Village of Winchester in the County of Dundas, Drover, deceased, who died on or before the Sixth day of May, 1926, are required to forward their claims, duly proven, to the undersigned Solicitor for the Executors of the said deceased, on or before the THIRTEENTH day of November, 1926.

AND NOTICE is further given that after said date the said Executors will proceed to distribute the estate of the said deceased having regard only to such claims as they shall then have had notice.

Dated at Winchester, Ont., this Twelfth day of October, 1926.

W. J. Cass, Winchester, Ont., Solicitor for said Executors.

Mrs. Elizabeth Christie and Arthur Christie, Winchester, Ont., Executors.

Money to Lend

If buying more land or paying off an existing mortgage and you wish to borrow money on easy terms apply to

J. A. Riddell,
Morrisburg, Ont.

Nursing

Miss Mary Dixon, nurse, is open for engagements, day or night. Room at residence of A. W. Beach.
Winchester Phone 6.

To Rent

Immediate possession. House, barn and lot situated on Main Street, Winchester. House contains all modern improvements, electric lights, cement cellar and cistern. There is almost an acre of land. Apply to Mr. W. J. Cass, Winchester, or the owner

Miss L. M. Ker
Laureate Hall
435 West 119th Street
New York City

Nursing

Mrs. Mary Deeks, nurse, of Piety Hill is open for engagements for maternity cases and all other general nursing, and will go any distance in the country.
Apl. 22—6 m. c. Winchester,
Phone 124.



"I made my first call home to-day . . ."

Two salesmen met in a small hotel. Said one: "Do you know Jim, although I have been on the road over four years, I never thought of telephoning home 'til today—was always content to 'drop a line' every couple of days. From now on it's going to be different! My wife was so glad to hear my voice—said it would brighten her whole day.

"I'll telephone her every second night around nine o'clock, or if I happen to be on the train, I'll call around breakfast time; she's sure to be at home then."

Every day many travelling salesmen are using Long Distance to keep in touch with the folks at home. At slight expense they enjoy a few minutes intimate talk that means so much.

THE BELL TELEPHONE COMPANY OF CANADA — LOCAL LONG DISTANCE TELEPHONE

141

Toilet Paper
2 Rolls for 25c
and
3 Rolls for 25c

Liquid Veneer
4 oz. bottle 30c
12 oz. bottle 60c

Re-Nu-Al 25c

Veribrite 25c

Adam's Polish
25c and 50c

Adam's Silver
Polish 25c

Cedar Mops
Large Size $1.10

The Store of Satisfaction.

LOOK OVER THIS LIST OF DISHES.

Auto Rugs at $4.00 and $5.00 each.

We are offering our Comforters at greatly reduced prices.

French Limoges Dinner Sets, 97 pieces at $45.00 each.

White with Gold Band and Small Pattern Dinner Set, 97 pieces $20.00

Blue and White Dinner Sets, 97 pieces, for $25.00 only

Cup and Saucer 15c

Dinner, Breakfast, Tea, Bread and Butter Plates at a Low Price, also Platters, Bowls, Fruits and Vegetable Dishes.

Tumblers 5c, Glass Pitchers 75c
Electric Table Lamps and Floor Lamps.
Electric Bulbs 25, 40 and 60 Watt only 25c
100 Nitrogen 60c Lantern Globes
Lamp Chimneys, Sohool Supplies

THE M. F. BEACH CO., LIMITED

TELEPHONE NO. 3 - - - WINCHESTER.

We are still going to carry **Club Bags Suit Cases & Trunks** at the RIGHT PRICES

Phone 116 Hours 10-12 a.m. 2-5 7-8 p.m
Stewart Ford, D.C. Ph.T.D.
Chiropractor
Victoria St., Morrisburg.
Electronic Reactions of Abram's.
Consultation Free
Iridiognos Dietetics Urinanalysis

20 MINUTES

That's all. Twenty minutes after taking a ZUTOO tablet your headache will be gone.

One of these little tablets—safe, reliable and harmless as soda—will stop any headache in 20 minutes.

Or, better still, taken when you feel the headache coming on, a ZUTOO tablet will ward it off—nip it in the bud.

No Headache

FIRE INSURANCE

I can handle your risks and give you protection with the better class of companies. Our rates will be lower and safer than others. It will pay you to see me before placing your Fire Insurance risks.

HARVEY W. NESBITT.

CANADIAN PACIFIC
TIME TABLE

Westbound—To Smiths Falls and West.
No. 23—12.33 a.m. daily except Sunday, flag for passengers to and beyond Sharbot Lake—Stop for passengers from Montreal.
No. 35—9 52 a.m. daily except Sunday.
No. 29—7.33 p.m. daily except Sunday.

Eastbound—To Montreal
No. 24—5.27 a.m. daily except Sunday flag for passengers to Montreal, stop for passengers from Sharbot Lake and points beyond.
No. 30—8.40 a.m. daily except Sunday.
No. 36—5.27 p.m. daily except Sunday.

For particulars and Tickets apply to
T. W. BOYES. Agent

A. A. Casselman,
General Saddlery and Hardware Merchant.

Wholesale and Retail Established 1886

Customers are you willing to do the same—Hand over the cash to help local trade as you are to the Mail Order Catalogue Houses. The Farmers' Supply House has been competing with the Mail Order Catalogues, in quality and price. Goods arriving daily. You would do well to call at my store and consult your Humble Servant, before purchasing your necessary supplies. We make a specialty in all kinds of saddlery, hardware, and harness repairs; Fancy auto rugs and fancy woollen horse blankets; extra large heavy jute horse blankets, wool lined. A specialty in russet leather horse collars with flexible throat and ribon sewed; single and double harness, fancy English Russet stallion halters and bridles California wrapped and chafed belly bands, calfskin folded; fancy whips and lashes; a specialty in Blacksmith and wheel-right supplies. Wilkinson plows and repairs, also all other kind of plow repairs. Galvanized hog troughs, wheel barrows, steel scrapers; extension ladders. Furniture and brass beds in stock; also Good Cheere cook stoves and Supreme and Lion cook stoves. We also sell New Perfection oil stoves. Pure white Izal (1—600) disinfecting, nearly 30 years by Government services Sheffield Eng, and used by the Ottawa Exhibition 1923, Excells all others for poultry, cattle, sheep and hogs, sick rooms, schools and public buildings; (non poisonous) is many times stronger than pure carbolic acid. Circulars free.

"The Leading House."

All kinds of Flour & Feed on hand, also Rolled Oats, Rolled Wheat and Wheatlets, Whole Wheat ground, Graham Flour, Oatmeal, coarse & fine, Corn Meal, Pea Meal. Chick Feeds, a Specialty.

Brantford Binder Twine, 600, 650 and 550 ft.

John Johnston
Phone 84 - Winchester

"Maybelle Todd Phillips"

Graduate of Mt. Allison Conservatory of Music, Sackville, N. B.
Graduate Conservatory of Music, Acadia College, Wolfville, N. S.
Also 2 years Post Graduate Course, Dalhousie Conservatory, Halifax, N. S., under Remo Cortesi, is prepared to take pupils in piano, voice and organ. Pupils trained for Toronto Conservatory. Reasonable Rates. Call and see her.

For Sale or Rent

River front farm on St. Lawreuce 150 acres, 4 acres of orchard. Also house and garden for hired man. Two hours from Ottawa by motor. Apply to

Colin McInnis

CEMENT & TILE.

A Stock of Cement always on hand. Get our prices before buying. A full range of Concrete Pipe always in stock. We make a specialty of delivering either of these lines.

A. W. BEACH.

Men's Wear Store.

Next time your boy needs a suit of clothes drop in and see our samples.



Our stock of Fall Goods is now complete. We have a beautiful line of Sweaters for young men, you will have to see them to appreciate them

A. E. Goodfellow,
Winchester - - Ontario.

HONEY FOR SALE

For Sale, choice Clover honey, comb and extracted.
13tfc Wm Dickson

Nurse Susie Dixon

Will take maternity cases in this home also general nursing. Apply at home of Mr. D. Levere, phone 118, Church St., Winchester.

Visit Our Store!

Space will not permit a detalled list of the different lines we carry, you will have to visit our store and see for yourself. A Complete Line of Fancy Goods.

EASTMAN FILMS ALWAYS IN STOCK.

"The Book Store." **A. H. DUNCAN.**

STOP AND THINK

CANADA and the United States lose $500,000,000 per year in fire waste.

Every day there is:

One hospital fire.
Three printing plant fires.
Four warehouse fires.
Five church fires.
Three hundred and fifty-nine dwelling fires.
Five School fires.
Six department store fires.
Eight public garage fires.
Fifteen hotel fires.

Fire insurance saves nothing—it merely distributes the loss.
Fire protection saves something—at a high cost of upkeep.
Fire prevention saves all—at little or no cost.

Insure your property against loss by Fire

HARVEY NESBITT, Fire Insurance Agent.

Here's Jim's Reply!

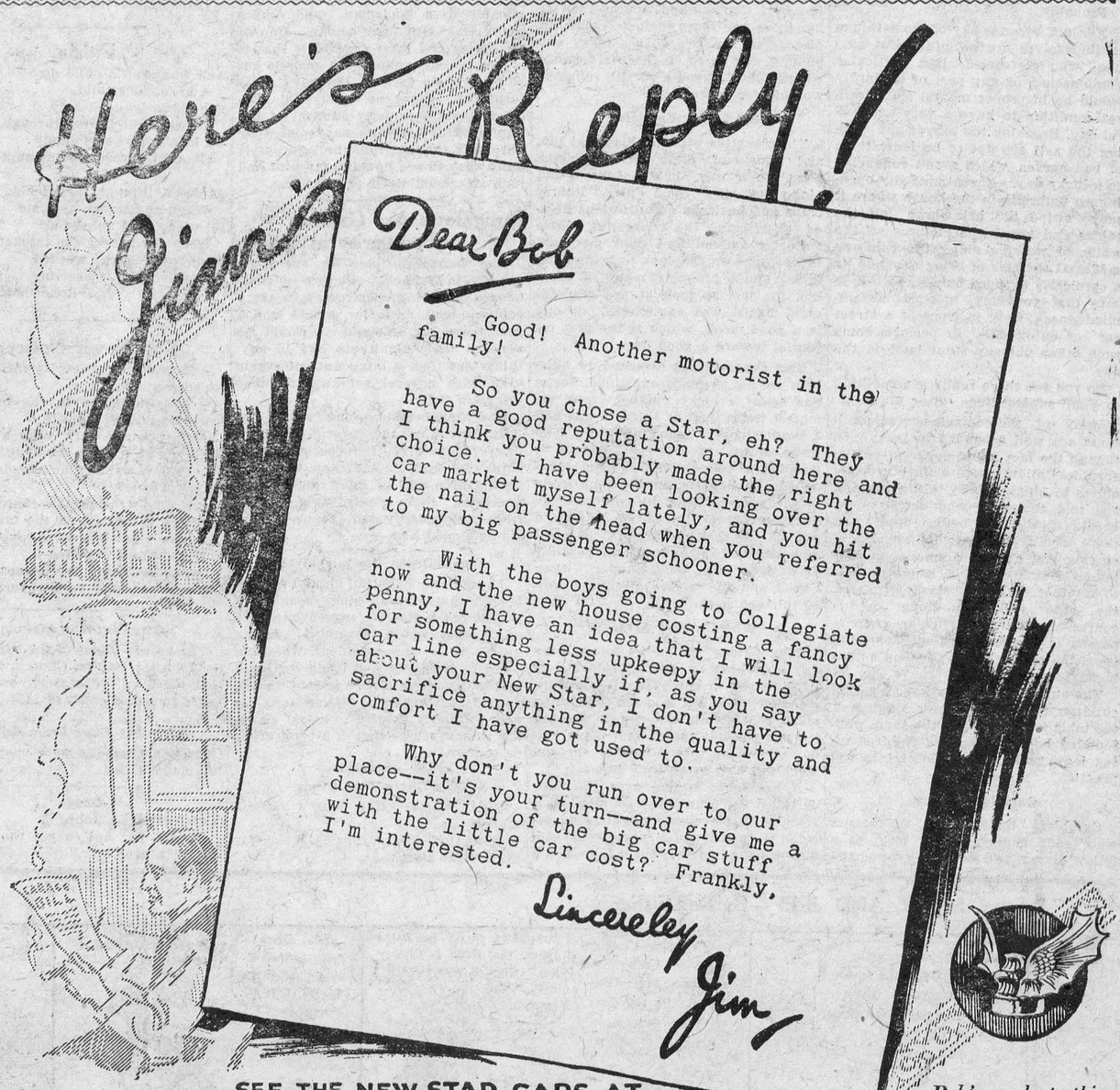

SEE THE NEW STAR CARS AT
M. BAILEY'S Garage, Winchester, Ont.

Bob's reply to this comes next.

If you did not see Bob's letter to Jim, copy will be sent on request.

The NEW Star CAR

A Complete New Line of Fours & Sixes

DURANT MOTORS OF CANADA LIMITED

E 26

The Automobile

WEAR ON ENGINE MAY BE REDUCED BY USING CARE.

It costs about ten cents a mile to operate the average automobile. That is when you figure in everything such as gasoline, oil, tires, maintenance, depreciation, interest, insurance, garage and license. For instance, on a light six coach the amounted is estimated at 11.73 cents per mile. Of this sum 2.4 cents is put down for depreciation. Here is an important item which can be lowered by the owner who takes unusually good care of his machine. He can add years to the vehicle's usefulness if he will use care in a few vital matters.

After two or three years of service the cylinders of the engine will probably need to be reground. When the automobile engine is built the inside of the cylinder is turned to a perfect circle. The piston can be fitted to form an air-tight joint because the temperature of the engine varies in accordance with the amount of heat generated in the engine.

The piston and the cylinder expand and contract with the variations in temperature but not to the same degree. Therefore a piston that fitted the cylinder perfectly at a certain temperature would expand enough to stick fast in the cylinder at another temperature. Perhaps at still another degree it would fit the cylinder so loosely as to cause considerable noise and to permit the gas to leak by making compression of the gas impossible.

RINGS PREVENT LEAKAGE.

The piston is provided with several flexible rings in order to secure a gas-tight contact with the cylinder wall. These expand outward and form a perfect contact with the cylinder wall. They have sufficient elasticity to keep this contact as the cylinder expands and contracts, due to the changes in temperature. When the engine is being operated the piston slides back and forth in the cylinder and because of the construction of the engine the piston is forced with considerable pressure against the side of the cylinder.

The pressure of the expanding gas which produces the power for operating the engine tends to force the piston straight out of the cylinder. But the resistance of the crankshaft, which is connected to the piston by means of the connecting rod, causes the piston to be forced with considerable pressure against the side of the cylinder, because during the power stroke the crankpin is traveling through an arc at one side of the centre of the piston instead of directly under it.

The result of this side thrust on the piston is a tendency to wear away one side of the cylinder wall. The rapidity with which wear takes place is affected by a number of factors, perhaps the most important being the perfection of the lubrication of the parts.

CYLINDERS LOSE SHAPE.

The cylinder loses its true circular shape and becomes oval as this wear takes place. The piston rings not being sufficiently flexible to fill in the worn space, leaking is the natural result. This leaking causes several kinds of trouble. The gas which is being compressed passes by the piston thus reducing the power generated by the engine and as the gas condenses in the crankcase the oil is diluted and its lubricating quality somewhat impaired. Second, on the suction stroke an excessive quantity of oil may be drawn past the piston into the combustion chamber, where it burns, causing smoke and forming carbon which causes knocking of the engine. This carbon gets under the valves and causes loss of compression and short circuits the spark plugs which in turn causes the engine to miss fire.

Permanent recovery from these troubles can be obtained only through restoring the cylinder to its original form of a perfect circle and fitting new pistons and rings to it. The most satisfactory way of restoring the cylinder is to regrind it. This is done by the use of emery or carborundum wheels on a machine designed especially for this work. This is a rather delicate operation and requires the service of a high grade mechanic skilled in this line of work. Where the proper grade of work is done the results are even superior to those attained in the new car at the factory.

ADAMSON'S ADVENTURES—By O. Jacobsson.



That's a Young Cannon.

THE WIND IN THE PLANE TREES

The pride and glory of this London garden are its trees. and the tree that holds chief place is that beloved of London, the plane.

In between the lace-like crevices of its leaves the sky glows deeply blue, and a rough, eagerly exploring wind tosses its upper leaves all golden in the sun. Up and down, back and forth, toss the happy leaves, throwing their three-cornered shadows across the lawn. This afternoon they are emblems of joy and liberty. The easterly winds in their leaves sing of sunlit gardens all over the world; rose gardens that lie, in Persia, round a marble fountain where shadows are deep and green; gardens in Italy where the black ilex trees make sombre alleys for a sculptured faun; gardens of the calm French countryside dreaming round ancient chateaux.

Constantly the wind chatters of little cottage gardens in England. This afternoon it sighs and whispers of Kent where the flowers, grown luxuriantly wild, have thrown themselves in festoons over the railings and spilt their posies on the grassy footpaths. The wind tells of "verderous glooms" in Kentish woodland glades where brambles and forest trees recede into shadow. It seems as if tapestries, with web and woof still shining with the dews of night, have been woven from bough to bough. So deep is the solitude one thinks a child might tear those tapestries should he burst through them with his flowers. A white road wanders from an old market town under laden apple trees. That road passes a house wreathed in vines, and agapanthus flowers mass the garden with their deep blue. But now comes the child with his flowers. He runs through the woodland tapestries. They swing softly behind him, and are not broken.

From the street the loud rush of a passing car! The wind cares not. With boisterous joy it sweeps over this London garden. High up in the tree tops it sings its triumphant song. Of cities it sings as of the countryside. Of the dome of St. Paul's lifted into unsullied blue air, with pigeons flying round its feet. Of the many bridged rivers. Of sunny open squares, and busy thoroughfares where the traffic passes like a buoyant cavalcade. Of towers and turrets, pillared facades, and vistas into distance. Of the energy, dreams, and aspirations of all town dwellers. Exultantly the plane trees toss in the sunlight of the London garden.

LUCK SUPERSTITIONS HAVE BASIS IN FACT

SKIPPER'S REST BROKEN BY WHISTLING ABOARD SHIP.

Raising Umbrella in House May Upset Ornaments and Bring Punishment.

If you got up on the morning of Friday, the thirteenth, broke the mirror while dressing, spilled the salt at breakfast, opened your umbrella in the house and walked under the painter's ladder when going to work, would you have an unlucky day?

Probably.

And not because any of those things in themselves are harmful. But anyone who performed that particular combination, or any part of it, hardly would be in proper mental and physical condition to have a very successful day. Breaking the mirror and spilling the salt are apt to be indications of bad nerves, which aren't conducive to a lucky day. Absentmindedly opening an umbrella in the house where it may swipe the bric-a-brac off the tables and knock the pictures off the walls, or walking under the painter's ladder at the risk of being crowned by a carelessly dropped bucket, both indicate that you may, in equal absentmindedness, walk in front of a street car or automobile or perform some such other unlucky stunt later in the day.

So you see there really is something to your superstitions, after all.

Many of the commonest superstitions are well grounded in fact, even though the fact is not apparent on the surface. Children who disturb grouchy elders by singing early in the morning are told that one who sings before breakfast will cry before night. As there usually is a certain amount of singing and a certain amount of crying in a child's day, it is pretty safe to say that if the day starts with one, the other will come along in due course. And if a particular grouchy person is awakened by early-morning song, the crying is apt to come before breakfast too!

The superstition often impressed on children that whistling or singing at the table is unlucky has the same well-founded basis in fact, as children often learn when they persist in the practice.

Gambler's Tabue.

Gamblers believe that the person who lends money, during play, to a fellow player, will be unlucky, and the borrower will be lucky. Inasmuch as the lender has decreased his available capital, and therefore limited his chances, and the borrower is playing on borrowed money, with consequent increase of his chances, the belief seems quite well grounded.

The reason for many commonly held ideas, however, is not so easily found. Some of them go back thousands of years into prehistoric times, coming down to us, often in corrupted forms, as the remnants of ancient and forgotten religions. The black-cat superstition is a direct descendant of the days when the cat was worshiped in Egypt.

Some years ago the swastika swept the country as a lucky emblem. As a basic form of design, it was known in the Orient thousands of years ago, and recent excavations have disclosed that it was similarly used as a religious ornament by the Mayas and the Incas of Central and South America hundreds of years before Columbus discovered America. As a lucky emblem, it was based on Oriental legends where it has played a part in religious worship for centuries.

Good Luck Emblems.

The swastika and the black-cat pin, and scores of other lucky emblems went their way in due course, and along came the "Good Fairy." Rotary clubs and business organizations helped distribute the charming little statuette and advised their members to keep one on the desk to bring good luck. Quite probably many of them did, for just to look at the graceful child figure was enough to put one in a good mood, which is the first essential toward a good day.

The superstitions attached to numbers are not so easily explained. Seven has been a lucky number from remotest times, just as thirteen has had a reputation for being unlucky. The favor shown seven is easily traced to its Biblical connections, the world, according to Genesis, having been made in seven days, while the number reappears repeatedly in the visions John saw on the Isle of Patmos. The bad luck attached to thirteen may possibly date from the Last Supper, when Christ and the twelve disciples formed thirteen at the table.

Why Unlucky Friday.

Why Friday should be an unlucky day on which to start a journey is hard to see in these days of modern transportation, but in olden days when stage coaches did not run on Sunday it quite possibly meant that many Friday journeys were broken by the week-end halt away from home.

A horseshoe nailed over the door certainly isn't unlucky, so long as it remains in place, and might bring decided ill luck if it fell while some one was passing beneath, but it is probable that that horseshoe myth has a very simple explanation.

An old shoe, studded with rusty nails, and left lying on the ground, might be very unlucky for one stepping on it, whereas if every one was convinced that to nail it up brought luck, the danger of lockjaw from a nail puncture would be definitely removed.

But can any one explain why the wishbone of a fowl should be a harbinger of luck, or why a wish made while breaking a wishbone would be granted the holder of the larger piece? The luck supposedly attached to four-leaf clovers is an equal mystery, probably going back to a religious symbolism that may be as old as the swastika story or the cats of the Nile.

One of the most modern luck systems, which sprang into prominence during the war, is the chain letter, supposed to go three times around the world, in some versions, and in others to be duplicated and sent to nine or ten friends, who in turn send copies to as many more, until, if all carried out the behest, the postage bill would pay off all the world's debts. The chain letter probably started as a diversion to interest the soldiers thousands of miles from home, but the names that have been attached to some of them in their wanderings form a surprising commentary on the reluctance of even the world's most brilliant people to risk a possible run of bad luck.

Sailors probably hold more than their share of superstitions, some inexplicable to a landsman, and others easily traced to their source. One of the oldest and most general is that it is very, very unlucky to whistle on shipboard—in fact, in the navy, it is forbidden. Since no crusty old merchant captain or salty admiral of the line likes to have his nap spoiled by unseemly sounds from the crew, it is quite easy to see how the myth of bad luck attachedd itself to whistling.

Bungalows Are Gaining Popularity in France

The bungalow idea is spreading rapidly in France. Scores of little houses are being constructed in every suburb about Paris for people who a few years ago thought it would be beneath their dignity to live in anything less than a large uncomfortable villa with several servants to keep things in order.

The French middle classes took the "pavilions," as they were called at first, as part of the post-war hardships, but now finding them compact, comfortable and of light upkeep, are accepting them gladly as a respite from the drudgery and expense of the old-fashioned houses.

Swan Death Song is Myth.

There is no scientific ground for the legend that a swan sings beautifully just before it dies. No swan ever makes any sound which resembles singing unless it is the so-called whistling swan of Iceland. According to Greek mythology, Apollo, the god of music, passed into a swan. "Swan song" is now popularly applied to a last or dying work, such as that of a poet, artist or composer.

The Chain That Binds.

Dumb Frosh—"Hey, what's a chain store?"

Wise Guy—"A place where you buy a marriage license.

The End.

Mabel was looking very soulful.

"Ah," she sighed, "no more shall I hear his footsteps on the garden path as the clock strikes seven!"

"Good heavens, Mabel!" cried her friend Violet.

"And the hall light will never burn low again for him."

"My dear, you don't mean it!"

"I do; and, moreover, he will no longer sit on the divan three nights a week and call me pet names as he has been doing for three years. And tonight I am going to burn all the old love letters in my trunk."

"But, why?" asked Violet, now seriously alarmed. "Don't tell me you are breaking off your engagement?"

"Breaking my engagement?" said Mabel, with a slow smile. "Oh, no, dear; we are getting married next week."

Autumn Color in Turkey.

Ablaze each tree, and blent are all in one glare,
And therefore charged with glistening fire the still air.
Amidst the yellow foliage perched the black crows—
As tulip, saffron hued, that spotted cup shows.
A yellow-plumaged bird, now every tree stands,
Which shakes itself and feahers shed on all hands.

—Translated from the Turkish of Lami'i (1531) by E. J. W. Gibbs.

Fidele.

And what can a child do,
A little, poor child,
For a gentle, dead lady,
Who, all the Spring through,
On bright days and shady
Glanced toward me and smiled?

At dawn, through the wicket,
When no one can hear me
I'll creep, and unheeded
Keep her bed by the thicket
Well watered and weeded,
And feel she is near me.

—Roberta Mansfield.

You Never Notice—

—How scarce money is until you try to borrow some.

—The hardships in the other fellow's job until you get it.

—How much work your wife does until you go it alone for a while.

—How valuable your friends are until you lose a few.

—How necessary the church is until there is a death in the family.

—How persistent your conscience is until you have offended it.

—The knocking of opportunity if you are knocking your opportunities.

Gates Slow in Making.

The bronze plates of the baptistry of St. John the Baptist Church, Florence, took Ghiberti, designer, twenty-one years to make—1403 to 1424.

Ancient Cups From Eggs.

Ostrich eggshells were used as cups in ancient times.

Cause.

"I feel dizzy, John."

"I told you not to get those water waves in your hair."

Tapping a Rubber Tree.

This is an art that requires a delicate touch and sure hand. Contary to general opinion, the ordinary rubber of commerce is not the sap of the rubber tree, but is a fluid called "latex," found between the corky outer bark and the hard, thin, inner tissue that incases the trunk of the rubber tree.

Tapping means cutting the tree so that its latex will ooze out and be caught in a cup properly placed. One of the best methods of tapping is a diagonal cut extending a third of the way around the tree. These cuts are made with a razor-like knife of special construction, whose blade is so thin that 20 slashes can be made side by side in an inch of bark. The latex does not flow through the tree like sap, but is found in cells. Tapping in most localities may be done daily, but not to such an extent that the vitality of the tree will be weakened. Trees that have been tapped too heavily for a time improve after a few days of rest.

Javanese women are among the best tappers. Javenese men are more suited to tapping work than the Chinese, but the Javanese women are better than either. It is in the heavy work of clearing the jungle for planting thatthe Chinese are most at home.

All work is "task work." Each worker starts off each morning with a certain amount of work to be done, and as soon as he has finished he is through for the day. The tappers are through their tapping work by noon. The tapper's "task" is usually 450 trees. In collecting the latex, the cups are emptied into metal milk-cans, and when this work is finished each worker takes his cans to the collecting sheds and the latex is weighed. Each tree yields from one-third to one-half an ounce of latex each day. Half of this weight is rubber, making the annual yield of real rubber from each tree three or four pounds.

Going to Emmaus.

Ere yet they brought their journey to an end,
A stranger joined them, courteous as a friend,
And asked them with a kind engaging air
What their affliction was, and begged a share.
Informed, he gathered up a broken thread,
And, truth and wisdom gracing all he said,
Explained, illustrated, and searched so well
The tender theme, on which they chose to dwell,
That reaching home, "The night," they said, "is near,
We must not now be parted, sojourn here."
The new acquaintance soon became a guest,
And, made so welcome at their simple feast,
He blessed the bread, but vanished at the word,
And left them, both exclaiming, "'Twas the Lord!
Did not our hearts feel all He deigned to say,
Did they not burn within us by the way?"

—Cowper. "Conversation."

A large nest of wasps will account for 24,000 flies in a day.

What Your Eyes Reveal.

The poet who wrote that the eyes are the windows of the soul wrote truer than he knew. Science now says that it is possible to judge a man's character by his eyes.

But this is not easy. It requires a great deal of close study. For instance, the shifty-eyed person, who is always looked on with suspicion, is often nervous; and the frank-eyed individual may be a master liar. This makes reading character from the eyes difficult to any but the expert.

But the general coloring of the eyes usually connotes certain characteristics. For example, blue-eyed people are usually more robust than those with brown eyes. This is probably because blue eyes are peculiar to northern climes whose people are hardier.

The brown-eyed man or woman probably has a strain of southern blood. They have more capacity for intellectual effort, less for action.

Nearly all the great adventurers, soldiers, and sailors of the world have been blue-eyed men. Many poets have been dark, with brown eyes.

Green eyes for jealousy, runs the old saying; but it is without foundation. Green eyes very often go with what is known as a "psychic temperament." Grey eyes usually go with a placid, gentle nature. The grey-eyed person is sensitive, kindly, and steadfast.

In rare cases one finds people with eyes of different colors. Such persons are often very emotional, with a leaning towards religion and mysticism.

Last, that rare thing, real violet eyes. In women they go with a sweet and gentle disposition, and in men they are only found in people with strongly developed poetic instincts.

Bridges.

Founding a constant grandeur
On inconstant sand,
Bridges hurdle rivers
And land.

Surly, their perfect sinews,
Under long duress,
Hold a crouching posture
Motionless.

Beams arch high, and girders—
The Z-bar, the truss—
That we may cross laughing,
Oblivious.

That there is a river
Blackened by the night,
Where a mighty shadow
Glistens white.

—Marion Strobel.

World's Largest Organ May Play Soon on Radio

Canadian radio fans soon may hear from the Daventry station, Liverpool Cathedral's organ, which has just been completed at a cost of about $175,000. It is said to be the largest organ in the world.

The instrument has five rows of keys, 22 draw knobs, 168 stops and 10,334 pipes. It is pumped by electro-pneumatic action, the mechanism being driven by motors with thirty-five horsepower. The size of the organ is such that there are seventeen telephones from vairious parts of the instrument for the workmen to communicate with the assistant at the keys during tuning.

Pengoe, New Hungary Currency.

The latest addition to the new money units is the Hungarian "pengoe." The purpose of the pengoe is to eliminate the big figures in the almost worthless kronen notes. Thus a 1,000,000-kronen note is equivalent to 80 pengoes.

BREAKFAST TABLE A NOVEL

Our modern homes to-day contain many built-in features that result not only in a saving of space in the interiar of the building, but are a source of real joy to to the housewife in their labor-saving aspect. The house which has been built for many years, however need not lack all of these helps, as many splendid ideas may be worked out along the line of these inventions. An admirable table and cupboard combination which can be made at home and hung on the kitchen wall, will save the housekeeper as many steps as a breakfast room would.

Secure from the nearest planing mill two boards 1 yard square and not more than ½ inch thick, and 4 boards 1 yard long, 6½ inches wide and ¾ inch thick for the sides. On 1 side of 2 of these boards make grooves about 9 inches apart for the shelves of the cupboard. Then fasten these boards to 1 of the large boards first mentioned; also fasten the 2 remaining boards to the 2 other sides of the large board and the cupboard is ready for shelves. For these, select 3 boards 35 inches long, 6¼ inches wide and ½ inch thick.

When the door of the cupboard is opened, it forms the table. To make this procure 2 boards 36 inches long, 3 inches wide and 1 inch thick and fasten them to two opposite sides of the other largest sized board; this reinforces the board. On the two remaining sides fasten in similar fashion 2 boards 30 inches long, 3 inches wide and 1 inch thick.

Attractive Surface.

Should the maker desire to improve the appearance of the table a piece of nicely grained veneer may be carefully glued to the top of the other board to make an attractive surface for the table. One such table was made with three such pieces of veneer glued in turn and placed under heavy weights while drying to prevent warping. The grain of the inner board ran in the opposite direction from that of the 2 outer boards, thus strengthening the whole. The table is fastened to the cupboard with 2 hinges 2½ inches long. A leg or support for the table is made from a piece of lumber cut in fancy shape to suit the owner. Use a ¾ inch board for this. Have this leg at least 8 inches wide at the top and 27½ inches long and 8 inches or more at the bottom. Fasten this with a large hinge to the center of the extra board on the under side of the table. When the door is closed it is fastened near the top to the cupboard with a strong hook and eye, such as one uses on screen doors, and the leg folds back flat against the door.

Attach the Toaster.

This abbreviated breakfast room may be stained and waxed or varnished, or the whole may be enameled to match the rest of the furniture. It should be fastened to thewall with at least 4 medium-sized screws, at a distance from the floor that will allow the leg to stand upright on the floor when the door is opened. If an electric wall socket is at hand, a small aperture cut in the back of the cupboard will permit the use of the electric toaster, etc., without extra attachment cords.

Sheffield Plants Begin Razor Blade Output

Sheffield steel manufacturers in their efforts to cut into the Armerican safety razor blade trade are now turning out millions of blades every week. One firm alone employs 1300 workers and produces more than a million blades weekly. It is making preparations to double its capacity within the next few months.

In his annual report, Sir Gerald Bellhouse, chief inspector of factories, says that for some years Sheffield has been supplying a good proportion of the steel for the manufacture of safety razor blades in the United States, but of late the Sheffield manufacturers have been exerting themselves to produce the actual blades themselves for Britain's share of the world trade in this particular line.

The Largest Windmill.

The largest windmill in the world is operated in San Francisco, Cal., to pump water into large reservoirs, from which it is distributed all over the pleasure ground of Golden Gate Park. It has a main tower 209 feet high, made of concrete. Each sail is 100 feet long and there is an automatic device for setting the sails. The maximum horsepower developed by the windmill in a fairly strong breeze is said to be about 100.

MUTT AND JEFF—By Bud Fisher.

Not a Bad Case for Any Barrister to Have.



RED ROSE TEA
"is good tea"

People who want the very best use Red Rose Orange Pekoe Tea

Immortal Love.

Robert Southey was the Poet Laureate for thirty years. He is remembered now almost solely for poems he thought little of himself—"The Battle of Blenheim," "The Inchcape Bell," and "How the Water Comes Down at Lodore"—but in prose his "Life of Nelson" is a classic.

They sin who tell us Love can die.
With life all other passions fly,
All others are but vanity.
In Heaven Ambition cannot dwell,
Nor Avarice in the vaults of Hell;
Earthly these passions of the Earth,
They perish where they have their birth;
But Love is indestructible.
Its holy flame for ever burneth,
From Heaven it came, to Heaven returneth;
Too oft on Earth a troubled guest,
At times deceived, at times oppressed,
It here is tried and purified,
Then hath in Heaven its perfect rest:
It soweth here with toil and care,
But the harvest-time of Love is there.
Oh! when a mother meets on high
The Babe she lost in infancy,
Hath she not then, for pains and fears,
The day of woe, the watchful night,
For all her sorrow, all her tears,
An over-payment of delight?

Bell Ringers on a Tour.

Thirteen bell-ringers, mostly from Surrey towns, during a holiday tour in Somerset and Wilts visited 13 towns and rang a peal in each.

Necessary.

Wife (to salesman-husband, departing on a business trip)—"Don't forget, dear, to take some dotted lines with you."



to the BRITISH ISLES *at* MODERATE COST

The Cabin Class Canadian Service steamer is a post-war product designed to give maximum comfort at minimum cost.

Should you travel Cabin Class you are assured of accommodation and service equal in every way to the Pre-War First Class at a much reduced rate — if Third Class, you will travel in absolute comfort with congenial companions and you will find the accommodation ample and the service thorough.

A trip to the British Isles, sailing from Montreal in the Autumn when the Summer tourist rush is over has a charm and allure you will find irresistible.

Ask your steamship agent about the St. Lawrence route to Europe, or write—

THE ROBERT REFORD CO., LIMITED
Montreal Toronto Quebec
St. John, N.B. Halifax

CUNARD ANCHOR-DONALDSON
CANADIAN SERVICE 187



Carillon Towns.

Above the noise of a crowded street at the Hague one summer noon I heard the carillon of the Great Church tower. Bruges and Middleburg and Veere had just been visited. They differed much, yet some common note seemed to unite all three and the Hague. How was it to be defined? In this reflective mood, again my ear caught the sound of the bells. They answered the question. It was the tower melodies which united these places, individual as they were in other respects. Then came the thought: Why should one not see the many carillons of the Low Countries, each in its own historic place, and write them down for foreign wanderings? . . .

Thereupon we set forth to find the carillonneur at the Hague; courteously he gave us suggestions and advised us to consult the bell-master at Gouda. So we betook ourselves to Gouda and sought out the carillonneur, who told us a friend of his had come upon considerable information about carillons in some old volumes in the library. By the best of good fortune it turned out that we were at Gouda on one of the two days of each week when the library was open.

Outside it was a deluge of rain, with a black sky. Within the library we were dry, it is true, but there were no lights. Just at closing time the book of most importance to us was discovered. We made good use of the minutes left, and with a fair list of carillon towns safely recorded in our notebook we went back to the Hague. That very night, the most convenient of messages, the postcard, with paid reply, was ddispatched to "Den Heer Klokkenist" of the principal Dutch and Flemish towns. . . .

By noon the next day replies began to come. . . . A morning or two later the long time old "portier" at the hotel, affectionately regarded by many a traveler, held up a dozen answers to his ear, as if listening to their message, and greeted me with: "Hush, I hear carillons ringing through all the land." With the answers came many special invitations. . . . Several times a bell-master volunteered (if the burgomaster gave permission, to play at some other time than the regular hour, if it would convenience us. . . .

In the Low Countries all the carillon towns are so near one another that little foreplanning is needed. he cirillon region, indeed, has an area only about twice that of Wales or of the state of New Jersey. It is in form almost a right triangle with Malmedy, southeast of Liege, at its right angle, and with its hypothenuse, running from Boulogne to the mouth of the Ems, northeast of Groningen, along the North Sea coast-line of Belgium and Holland.—William Gorham Rice, in "Carillon Music and Singing Towers of thed Ol World and the New."

Scientists Testing Truth of Cold Shoulder Theory

Scientists of Amsterdam have been measuring the amount of heat given off by the human body to find why some parts give off more heat than others. Drs. E. Sluiter and G. van Rijnberk devised an apparatus for studying the temperature of the skin, covered and uncovered, and found that much less heat was given off over layers of fat and a great deal more where the skin lay close to bony surfaces.

Whether this means that people built on generous lines are as cool as cucumbers on the outside and "red hot" within, with skinny folks just the opposite, is not stated. However, the experiment would seem to indicate that a fat person might make the coolest bedfellow on a hot night.

Dr. Slutter thinks that some of the differences in heat radiations at various places may be explained by the nearness of large blood vessels to the surface, but this, he says, does not explain all. It is still a mystery why more heat is given off over the forehead, the chest, the shins and the spine.

To An English Teacher.

I wad that Bobbie Burns were ge'en
To hear yo read his lines between
Sae fu' o' love. His Scottish lore
Was nair sae beautiful before.

An' aft I wish there listened here
Some ither poets far and near
Whose words ye read, and aft gie oot
Mair love than aye they dreamt aboot.
—Rosalie S. Jacoby, in "Kaleidoscope poems.

Is there any moment in a boy's life that is equal to the time when he is first called "Mister"?

Minard's Liniment relieves stiffness.

The rarest stamp in the world is the one cent, 1856, British Guiana, printed in black on magenta. This was sold for £7,317 in 1922.

TORONTO OFFERS BEST MARKET FOR
Poultry, Butter, Eggs
We Offer Toronto's Best Prices.
LINES, LIMITED
St. Lawrence Market Toronto 2

WE BUY **OLD STAMPS**
From 1840—1880—on Original Envelopes Preferred
STANDARD STAMP CO.
2½ Crang Avenue
Station L. Toronto, Ont.

Human Traits of Black Bear



(1) Bear cub stepping out. (2) Black Bear family in native haunt.

It's a "fifty-fifty" proposition with Canadian black bear, the most popular wild animals in the parks of the Canadian Rockies. They have not resented man's intrusion but instead have exhibited an ever-increasing curiosity about man's affairs. In the vicinity of Banff and Lake Louise they have become so tame that it is a common sight to see them amble across the roads, and even stop for a sign of recognition from the tourists.

An English lady was visiting Chateau Lake Louise, in the Canadian Rockies, and desired above all else to see a bear. She chose a likely spot and waited and waited, but in vain. Later when out on a stroll she came upon a bellhop with a bottle of milk. She watched without making her presence known. Soon a bear appeared with two cubs. The boy approached fearlessly, took the top from the bottle and gave the cub a drink. When, however, he tried to take the bottle away in order to share it with the other cub, the cub refused. The mother bear asserted her authority and gave the obstreperous cub a wallop. This settled the dispute, and only demonstrated one of the many almost human instincts of the black bear.

Lake Louise.

A silver rose sleeps in the jewelled lake
Where shines as in a glass Victoria's peak
Crested with snow, that falling flake by flake
Fashions a hoary crown. The mountains bleak
Are glacier-gored, and crystalline; green aisles
Break through turquoise ,ice-hewn galleries;
While at the base, 'mid snow eternal, smiles
The heaven-reflecting water, Lake Louise.

At dawn the lake dreams, shimmering in the light,
An opal fallen where the shadows lie,
The fragrant breath of morn is all too slight
To mar the image of the green-gold sky.
Moons of ice, encrusting gems of snow,
And frozen frondage by a glacier stayed
Are brightly mirrored in the lake below
Like silver apples in a bowl of jade.

The first star finds the shadowy lake at rest,
The heaven glows, a sapphire at that hour,
With winnowed blue; and still the mountain crest
Shines in the water like a burnished flower.
Night—and cooling winds trace quivering bars
Athwart heaven's imaged glory, where the trees
Fall like cypress shades among the stars
And the silver rose in the waters of Lake Louise.
—Alice M. Winlow, in the Christian Science Monitor.

CHILDHOOD AILMENTS

Can be Quickly Banished With Baby's Own Tablets.

The ailments of childhood are many but nine-tenths of them are due to one cause and one cause only—a disordered condition of the stomach and bowels. To quickly banish any of the minor ailments of babyhood and childhood the bowels must be made to work regular and the stomach must be sweetened.

No other medicine for little ones has had such success as has Baby's Own Tablets. They banish constipation and indigestion; break up colds and simple fevers; correct diarrhoea and colic and promote healthful sleep by regulating the functions of the stomach and bowels. Concerning them Mrs. L. M. Brown, Walton, N.S., writes:—"I cannot speak too highly of Baby's Own Tablets as I have found them excellent for childhood ailments."

Baby's Own Tablets are sold by medicine dealers, or by mail at 25 cts. a box from The Dr. Williams' Medicine Co., Brockville, Ont.

Knife and Spoon Preceded Fork on Tables of England.

The comments of Mr. Justice McCardie upon the "social affectation" of demanding two forks to manipulate fish seem to have been based upon historical knowledge. Forks were not introduced into England until 1608, and it is a notable fact that while we get Knifesmith and Spooner among our occupative surnames, we find no Forker or Forksmith.

Even the "Carver" had to use his fingers. In the "Boke of Kervynge" we find it set down: "Set never on fyshe, flesche, beest, ne fowl, more than two gyngers and a thombe." The guest was lucky if he got a plate. Usually he was supplied with a round of bread known as a trencher, upon which the meat was placed. It will be easy to understand why this was followed by the necessary service of the "Ewer" with a basin of cleansing water, and the "Napier," who proffered the towel or napkin.

Minard's Liniment for toothache.

GIRLS AND WOMEN NEED RICH BLOOD

This Lady Found Dr. Williams' Pink Pills a Friend Indeed.

Just because she is a woman there are times when every woman needs help and strength in the form of a blood-building tonic.

To thousands of girls and women Dr. Williams' Pink Pills have proved a blessing because they enrich the blood, give strength and restore tone to the aching nerves. The anaemic girl who is languid and pale; the wife whose back feels like breaking; the matron whose health fails as she reaches middle age—for all such sufferers Dr. Williams' Pink Pills are invaluable because ill-health in girls and women is usually caused by poor blood or insufficient blood. These pills have proved a blessing to thousands of others, why not you? At various stages of life Mrs. G. R. Lake, Walton, N.S., has proved the value of Dr. Williams' Pink Pills. She says:—"I first used these pills when a young girl, for it is during the 'teen age when nature calls upon every bit of the reserve strength we have, that we need their rejuvenating help. It was then I found Dr. Williams' Pink Pills a friend indeed. And again, now that the girlhood stage is past and I am a mother of four children, subject to all the cares and worries of the home, Dr. Williams' Pink Pills is the only tonic I take to keep up my health and strength, and they have never failed me. Should any ailing girl or weary mother, due to my advice, try these pills, I know they will find them as equally good as I have done."

You can get these pills from any medicine dealer or by mail at 50 cents a box from The Dr. Williams' Medicine Co., Brockville, Ont.

Buried History.

Near the site of the ancient city of Mizpah, in Palestine, a party of scientists recently discovered a great pit into which they think the bodies of Gedaliah and his followers were thrown, as related in the Biblical story.

A number of rock tombs containing a mass of early pottery were also found, and the scientists confidently expect to unearth, amongst the relics of this two-thousand-five-hundred-year-old city, records telling the full story of the Egyptian campaigns in Palestine.

When Nebuchadnezzar conquered Judeda he took many of the inhabitants to Babylonian captivity, but we are told that he allowed some, including the prophet Jeremiah, to remain at Mizpah for several years under the governorship of Gedaliah.

The historic crime associated with this ancient city took place when Ishmael came to the colony and was welcomed by the Babylonian governor with a great feast, in the midle of which he suddenly rose and killed Gedaliah and his friends, afterwards throwing their bodies into a pit.

Hometown.

Our town has sights as fine to see
As any in geography.
Why, when the early sunlight spills
In summer down our eastern hills,
They look like heaven's parapet.
From Eighth Street, when the sun has set,
The high school on the hill in line
Looms like a castle on the Rhine,
And twisted pines along the crest,
Backed by the lemon colored west,
Would make Jap artists praise their gods
And plant their easels here by squads.
Some summer nights I have to lie
In the front yard and watch the sky,
And let my fancy climb and play
Through lacework of the Milky Way
To deeper heights all silver fired,
Until both eyes and brain are tired.
Oh, never Nome,
Hongkong or Rome
Could show me finer sights than home!
—Badger Clark.

Old Salt Mines.

Salt mines in the Carpathian mountains have been worked since the eleventh century.

Big Money for Ford Owners
Selling Eclips Shock Absorbers, Spring Controls and Lubricator. Write for particulars.
The W. G. ASTLE SALES Co.
Bridgeburg - - Ont.

Ontario Dental Health Day.

What wonderful advancement has been made during the past few decades in the prevention and care of disease, and this improvement is due to a large measure to the scientific investigation and research conducted in our laboratories. The knowledge thus gained would be of little use, however, unless sent to those who need it or those who can apply it in the education or treatment of others.

The most valuable contributions made by research workers in so far as the health and happiness of the people are concerned have been in the field of preventive medicine. Many of the diseases which years ago afflicted the people are now seldom heard of and still greater results are confidently expected.

The prevention of disease is largely a matter of education. It cannot be accomplished through the efforts of the physician alone; he will lead the way but the general public must be taught to take such an interest in their own health that they will be willing to accept the advice given.

Dental infection is one of the most frequent causes of disease and the Ontario Department of Health has organized a special effort for the purpose of informing the people in regard to the prevention of dental diseases. This campaign will take the form of a Dental Health Day, to be held on Wednesday, October 20th.

The activities will include a motion picture film which has been prepared by the Ontario Motion Picture Bureau, radio talks from the various stations, instruction to school children, the distribution of special booklets by the Insurance Companies, newspaper publicity which the press is giving without charge, and window display.

The dentists of the Province, at the request of the Department of Health, will give private instruction on mouth care to all who desire it, and the general publicity will stress the importance of a proper diet, thorough mastication of the food, and careful cleansing of the mouth.

The educational, health, service and social welfare organizations of the Province are co-operating, and this, the first Province-wide effort of this kind in Canada, promises to be a great success.

Martyrs of Medicine.

One of the epic stories of medical research is recalled by the death the other day of Major J. F. Hall-Edwards, the famous British surgeon and X-ray pioneer. The first operation ever performed with the aid of an X-ray photograph was in a case where, by this means, Dr. Hall-Edwards had located a needle in a patient's hand.

It is impossible to over-estimate the debt which medical science owes to men like Hall-Edwards. He began his X-ray experiments in 1896, immediately after Professor Rontgen's discovery had been made public, and while the use of safety devices was unknown. Many of these devices, indeed, were suggested by him as the result of these early experiments.

Even when, owing to X-ray dermatitis, he had lost his left arm and four fingers of his right hand, he continued his work, managing to carry on with a solitary thumb and a rubber substitute for a forefinger.

Our knowledge of X-rays has been dearly won. Dr. A. Barry Blacker, one of the first men to introduce X-rays into hospital practice, also paid the penalty of his pioneering work. He had to be operated on again and again, and finally died of a disease caused by the action of the rays. But his experiments in a small basement in St. Thomas's Hospital were the start of the famous X-ray department of that institution.

Another celebrated X-ray practitioner associated with St. Thomas's was Sir Archibald Reid, who took charge of this department of the hospital's work in 1912. His death in 1924 was a direct result of his X-ray work.

Even before X-rays medicine had its martyrs. The famous John Hunter took innumerable risks in his experiments, and even infected himself with diseases to observe their course more closely. His death is supposed to have been due to this habit of experimenting upon himself.

Rub your scalp with Minard's Liniment

Mussolini's Waterloo is in the offing. It is said that he contemplates passing laws regarding the dresses and the tresses of his countrywomen!

GOITRE

Mothers, have you or your daughters goitre? Do not worry. Goitre can now be removed quickly, painlessly and permanently. Johnston's Goitre Remedy, used externally, acts by absorption. Simply rub in twice a day. After about 2 weeks' treatment, goitre becomes soft and spongy, and then gradually disappears. Usually one bottle is sufficient. Literature and testimonials on request. Price $5.00; mailed anywhere.
J. A. JOHNSTON & CO.,
171 King St. E., Toronto.

HURT?
Ease the pain with Minard's. It relieves inflammation, soothes and heals.

MINARD'S "KING OF PAIN" LINIMENT

ISSUE No. 42—'25.

The Tired Child.

It is hardly possible nowadays to take up a paper or a magazine without being reminded that we live in a restless, undisciplined and driven age. If that is so, we cannot hope that the chilren will escape; indeed, they must be the first and the chief sufferers. But once the danger is recognized, much can be done by parents and guardians of the young to offset it. To begin with, fatigue and lack of proper discipline are sure to go together. The spoilt child is always a restless, fidgety child. He is growing up without that training in quiet, in self-control, in co-ordination which he will need so much in later life.

But physicians have to look at this question from the physical point of view first, though they remember that there is another side, which we call the psychic. There are certain signs which infallibly indicate the over-tired child. In the first place such a child is almost certain to be "skinny," however ample is the home table and however much he seems to eat. Secondly, the fatigued child is almost certain to "slump," 'to sit in bad postures, to stoop and slouch when he walks, and to fall back into these faults quickly no matter how sharply he is admonished to "sit straight" or to "stand up." He falls back because he cannot help it; he is tired. Thirdly, this child is pretty surely peevish, sullen, grouchy—just as you would be yourself if you felt as he does. He needs a rest cure, just as you would under the same circumstances.

Sometimes this rest cure should be very complete, but in most cases, when taken in time, a sort of modified rest cure will do the work. This means shorter hours of school work, a cutting down of hard and strenuous play, and, above all, longer hours in bed, because it is while the child is off his feet that the cure goes on quickest. It is not necessary to say that the additional hours in bed should not present themselves to the patient as punishment; rather they should be regarded as a special privilege. That is, breakfast in bed or lying down during the day with a few toys or picture books is understood to be distinctly approved of. The first sign of improvement will be a gain in weight, accompanied by a serenity which has long been missed; but the return to the complete normal will be slow.

Animal life ceases to exist in the ocean at a depth of one and a half miles.

Minard's Liniment for bruises.

Largest of all privately owned yachts is the Arcturus, an oil-engined boat of 2,522 tons, which belongs to an American whose hobby is deep-sea fishing.

Canadian Plan Book
In co-operation with Canadian Architects designs of moderate priced homes are published in the MacLean Builders' Guide. Detailed information on planning, building, furnishing, decorating and gardening. Profusely illustrated. An ideal reference book. Send 25 cents for a copy
MacLean Builders' Guide
344 Adelaide St. W., Toronto, Ont.



Blemishes and Irritations Quickly Disappear

When Cuticura is used. Bathe with the Soap and hot water, dry gently and anoint with the Ointment. This treatment not only soothes and heals unsightly and annoying pimples, rashes and skin irritations but tends to prevent such conditions.

Sample Each Free by Mail. Address Canadian Depot: "Stenhouse, Ltd., Montreal." Price, Soap 25c. Ointment 25 and 50c. Talcum 25c.
Cuticura Shaving Stick 25c.

THIS IS A BATTERYLESS YEAR!

Don't Be Sorry-
Buy a
ROGERS BATTERYLESS A/C
The Set of No Regrets.

Radio Satisfaction

You wouldn't buy an Automobile or household accessory which was going to be practically out of date next year—would you? Then why buy any Radio but an up-to-date Radio and save your sorrow.

The Rogers Batteryless Radio operates from any alternating electric current.

Never needs Batteries, and, in most cases, no aerial.

Send for our book, "Evidence," and read what owners of Rogers Sets for past years say about their satisfaction, THIS IS FREE.

Address the
Q.R.S. Music Co., Can., Ltd.
590 King St. W., Toronto





Perfect Protection With Every Roll

Every roll of Prince Edward Brand Fox Netting opens out as a 150 foot long wall of perfect protection for your foxes. "Prince Edward" does not bag nor sag and has 10% more meshes than any other brand of fox netting.

Write or wire for delivered prices.

Holmans Summerside P. E. Island

Special Ontario Agents
W. H. C. Ruthven, J. M. McGillivray
Alliston Priceville

CARRIED WIFE TO BED

Suffered So She Could Not Walk. Restored to Health by Lydia E. Pinkham's Vegetable Compound

Minesing, Ontario.—"I am a practical nurse and I recommend Lydia E. Pinkham's Vegetable Compound to suffering women. For three months I was almost helpless and could not sit at the table long enough to drink a cup of tea. Many a time my husband carried me to bed, I would be so weak. Then he read in the paper of a woman suffering as I did who got better after taking the Vegetable Compound, so he went and got it for me. When I had taken three bottles I was just like a new woman and have had splendid health ever since. When I feel any bearing-down pains I always take it; sometimes a half bottle or whatever I need. It is my only medicine and I have told many a one about it. Any one wanting to know more about Lydia E. Pinkham's Vegetable Compound, I will gladly write to her. I do all I can to recommend it for I feel I owe my life and strength to it." — Mrs. Neal Bowser, R.R. 1, Minesing, Ontario.

Do you feel broken-down, nervous, and weak sometimes? Do you have this horrid feeling of fear which sometimes comes to women when they are not well? Lydia E. Pinkham's Vegetable Compound is excellent to take at such a time. It always helps, and if taken regularly and persistently will relieve this condition.



For Headache

BAYER

ASPIRIN

Proved safe by millions and prescribed by physicians for

Headache Colds Neuralgia Lumbago
Pain Toothache Neuritis Rheumatism

DOES NOT AFFECT THE HEART

Safe Accept only "Bayer" package which contains proven directions.
Handy "Bayer" boxes of 12 tablets
Also bottles of 24 and 100—Druggists.

Aspirin is the trade mark (registered in Canada) of Bayer Manufacture of Monoaceticacidester of Salicylicacid (Acetyl Salicylic Acid, "A. S. A."). While it is well known that Aspirin means Bayer manufacture, to assist the public against imitations, the Tablets of Bayer Company will be stamped with their general trade mark, the "Bayer Cross."

Indigestion and Bilious Spells



Mrs. Kempton Crocker, Hantsport, Bishopville, Kings Co., N.S. writes:—"My husband suffered from kidney and liver derangements and lame back, for two years. Nothing seemed to help him. We read in Dr. Chase's Almanac of Dr. Chase's Kidney-Liver pills and he tried them. By the time he had taken two boxes he was quite well again.

PERHAPS it has never occurred to you that your troubles from indigestion are really caused by torpid liver action and consequent constipation of the bowels. Stomach tablets and lotions sometimes afford temporary relief but they do not get at the cause.
Dr. Chase's Kidney-Liver Pills positively remove the cause of trouble by their direct and combined action on the liver, kidneys and bowels. A single box will convince you of their efficiency.

Dr. Chase's Kidney-Liver Pills

35 cts. a box, all dealers or The Dr. A. W. Chase Medicine Co., Limited, Toronto 2, Canada

EGGS

Price for Extras 45 Cents

per dozen at Dixon's Ware House
Winchester on Saturday, Oct. 23
and Monday, Oct. 25th

POTATOES

We have purchased a quantity of graded Green Mountain Potatoes from local growers and can recommend them for your winter supply. We would appreciate your order on Saturday or Monday.

BUTTER

About 1000 pounds finest quality Creamery Butter in 56 pound boxes (solids) at 35c per pound.

Dundas Poultry & Egg Association.

Free Insurance!

You are insured against getting Flour and Feed that will not measure up to your ideas of quality when you buy here

And it does not cost you one cent more for this protection.

H. McMaster, Winchester.

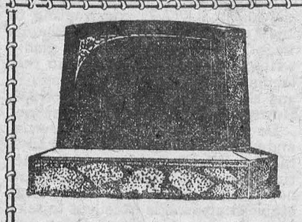

MONUMENTS!

JOHN F. GIBSON

Manufacturer and Importer of Marble and Granite Monuments, Cemetery Fences, Copings, etc. Scotch Granites a Specialty

Shops at Winchester, Ont.

Telephone 75 - - P. O. Box 395

THE STATION STORE

FARMERS ATTENTION!

Black Diamond Plow Points for any make or number of Plow can be had at C. A. Coons' Black Diamond Plow Points are noted for their hard wearing qualities and toughness in stoney land. Be sure and see them and try them out. Tractor Plow men can get a Black Diamond Point for $1.00 that will out-wear two steel ones.

C. A. COONS

The United Church

(Contributed)

The Junior Choir had the largest attendance for some time and sang, "I shall not want." The pastors talk to the Juniors was on thoughtfulness of children for parents. Mrs. Hutt and Mrs. Steele took leading parts in a selection given by the choir. From John 15:11 was shown the real need of joy in connection with work. There is a great need for a new ministry of joy at the present time. Jesus was not a man of sad countenance that would have been inconsistent as He went about doing good. The indwelling of Christ in the heart brings about the deepest and fullest kind of joy. Jesus in his ministry of helpfulness and healing, brought joy and gladness into the hearts of many as well as to His own heart. Jesus felt even a deeper joy from being able to set men free from the bondage of sin. We too may share in the joy of Jesus as we go about our daily tasks and we may thus influence others to enter into His Kingdom.

A report of the Dominion and World Service conference that was held in Massey Hall, Toronto, on Oct. 5, 6, and 7th, was given at the evening service Mr. O. Wallace was the lay delegate from here, Rev. J. A. Waddell also attending part of the sessions. The former was called on to give his report first and in a very clear interesting manner. he told of the inspiration and help he had received, wishing he could bring a large measure of these to us. He told of the stirring address by the Moderator, Dr James Endicott, who spoke from many years experience in this country as well as in China and who made a strong appeal for sacrifice that the youth of this country may be won for Christ. Dr. Laird, speaking on behalf of the Maintenance and Extension fund said if we believe in the work of our Church we should give it our support. Dr. Arnup spoke on the world's call for Christian service Dr. J. L. Stewart of West China showed how material things are changed into spiritual, the Word becoming flesh in specific undertakings and renewed lives.

Rev. J. A. Waddell gave some splendid impressions he had received during the short time he was there. He mentioned the wonderful volume of song as many favorite old hymns were sung. He referred to Dr. Pidgeon's address, where he spoke of Caleb who when offered a reward asked for a hard job. He noted Dr. Pedley's address of welcome putting everyone in good humor. Among the laymen taking part was Mr. J. H. Gundy who called us to face our responsibility for the financial provision for the support of the Church. Mr. Waddell said he was greatly impressed with the spirit of fellowship and the desire of every man to make the United Church fulfil her mission and to have the leaders emphasize the spiritual needs,

Rev. Wm Summers assisted Mr. Waddell in the evening service. The choir gave a selection and all were delighted to hear Mr. Harry McKercher sing, "Where the Gates Swing Outward Never," this being the first time he has been heard here since his operation last June.

A new, attractive selection of Richly Furred Northway Coats in Kashmirella, Needlepoint and Marvella—Regular and Shawl Collars, Sandalwood, New Bluer, Grey, Navy, Redwood, Beaver, Brown and Black.

D. C. Bush, Morrisburg.

Women's Institute

A large attendance was present on Tuesday but only a few responded to roll-call with a Thanksgiving thought. The Pres. would like each member to comply with the requested roll-call so as to obtain marks in the Contest. Winchester won the first prize of $5 last year, and should keep up the good work this year.

Mrs. Ritchie was appointed delegate to the Eastern Ontario Convention of Institute to be held in Ottawa early in November. The matter of catering for the meeting of the District Dairyman's Association on Dec. 8th., was brought before the meeting and it was decided that the Institute would undertake this.

Mrs. Leon Flora, of Ottawa, kindly demonstrated the making of a quilt to make money by embroidering names on blocks. Our Institute are making plans to carry on this work.

Miss Helen Smith contributed two very pleasing solos to the programme.

An interesting discussion led by the Pres. took place as to the best ways of making tea and coffee. Some good ideas were exchanged and all agreed that good cream made the coffee also the tea taste good.

A very hearty vote of thanks was tendered Mrs. Leon Flora also Miss Helen Smith for their contributions to the afternoon's programme and "God Save the King closed the meeting.

Winchester Public School Honor Roll

ROOM (A)

Ent.—Myrna Robinson, Alice Black, Hilda Adams.

Jr. IV—Frances Eagleson, Ernest Helmer, Vivian Lee, Jean Melvin, Jean VanBridger, Harry Rodney, Agnes Parker, Gilbert Gemeroy.

S. Annable, Prin.

ROOM (B)

Sr. III—Audrey Scott, Mary Holmes, Marjorie Leonard and Gwendolyn Scott and Mildred Shaver equal, Jean Waddell, Margaret Patterson, Alfred Carkner and Dora Wallace equal, Donald Fawcett, Ina Eagleson, Walton Merkley, Madge Coons.

E. Gardner
Teacher.

ROOM (C)

Jr. II—Doris Hamilton, Audrey Bell, Bruce Armstrong, Eleanor Melvin, Edward Annable, Jean Scott, Gordon Durant, Desmond Dixon, George Utman, Lloyd Dixon, Billie Dixon, Kenneth Fisher, Dorothy Wright.

Leroy E. Strader, Teacher.

ROOM (D)

II—Matie Workman, honors; Nelda Christie honors; June Sharpe, honors; Frederick Ault, honors; Lloyd Pierce, honors; John McKeown, honors; Ralph McKendry, honors; Teddy Weir, honors; Basil Dawley, honors; Helen McVey honors; Gerald Holmes, honors; Stanley Raistrick, Ruth Gilroy, Helen VanBridger.

I—Dan Robertson, honors; Patsy Leonard, Earl Hamilton, Gordon Coons, Margaret Fisher, Edna Annable.

H. F. Ellis, teacher

ROOM (E)

I—George Elliott, Betty Melvin, Frances Utman, Jack Dawson, Norma Hitsman, Pearl Billings.

Sr. Pr.—Ethel Annable, Dora Dawson, Emma Bilow, Eleanor Stewart, Beulah Kinkaid, Joe Marquette

Jr. Pr—Doris Robertson, Jean Marquette and Kenneth Fawcett equal, Langton Carr, Genevieve Hamilton, Edward Frost.

H. J. Beach, Teacher.
Room F

A—Phyllis Robertson, Topsy Billings, Lorna Workman, Bebe Leonard and Sybil Black equal, Dorothy Weir, John Fisher.

B—Mary Brown, George Quart, Donald Thompson, Frederick Brown, Woodrow Holmes, Stanley Summers, Ellen Butcher.

A HELPFUL GUIDE

For "Thrifty Buyers."

Window Glass.

This week we are opening up a stock of Window Glass, all the regular sizes kept in stock.

7½ x 8½	8 x 10
10 x 12	10 x 14
12 x 20	12 x 24
14 x 28	15 x 30
16 x 32	

Putty and Putty Knives.

Stable Supplies.

Stable Shovels, D handles, heavy weight $1.00 each.

Stable Shovels, long handles each 85c

Stable Brooms $1.00

Double grip Stable Latch 90c

Horse Brushes, 35c each

Cow Brushes, wire 75c each

Cold Blast Lanterns $1.35 ea.

"Ammunition"

Get ready for your Fall Hunting Trip. Our stock of Ammunit'n is complete

22 Short

22 Long

22 Long Rifle

32 Short

32 Long

Imperial Long Range & Canuck Shells.

WE ARE LEADERS, WE NEVER FOLLOW

MEN!

Buy Your Furnish'gs Here

We have everything you require in the latest and newest furnishings for men and boys.

Men's Caps

New lot opened this week, an exceptional fine quality of Caps, made of all wool material in llght cclors, one piece crowns with fancy backs, linings are all of a good grade cotton and silk, cap is well finished throughout. Price $2.50

Boys' Caps

Good style, good value, a smart cap that is made of all wool fall and early winter weights. One pieced crown style with pleats and band at sides and back. Better than the ordinary cap at this low price of $1.00

Men's Socks

Men's fancy check novelty socks comfortable and attractive socks in novelty patterns, knitted from 2 ply all wool yarns, splendid weight for wear with the popular oxfords, price 90c pair.

Cashmere Socks

Men's Fancy Cashmere Socks, made in England from soft all wool yarns with pleasing fancy colored patterns, have close fitting ribbed tops, reinforced heels and toes, reasonably priced $1.00, $1.25

Men's Ties

Men's Wool and Silk Crepe Ties They are the "Four in Hand" style, assorted colors and designs and are valued at 65c and $1.00 the price is hard to beat,

Ladies Look Here!

Handsome Oxfords for Girls.

Here's one of the smartest looking oxfords for girls you will find anywhere, made of good calf, in Blacks and Browns, on a good roomy well-fitting last, medium round toes, fair stitch toe cap with neat perforations in the quarters, flat heels with rubber top lifts, sizes 11 to 2, priced to please everyone,

$2.75

Easy fitting and Stylish Oxfords for women. Well-dressed women should have at least one pair of these comfortable oxfords for fall and winter, made on the most comfortable of lasts, round toes, low heels with rubber top lifts, quarter leather lined, correctly priced

$3.00

Fancy Brown Calf Oxfords

Something different in fashionable Oxfords, laced three holes, plain toes, low heels with rubber top lifts, neatly trimmed This shoe must be seen to be appreciated. The price will surprise you, per pair

$3.75

Groceries

Toilet Soap, Lucerne 3 cakes for 25c
SARDINES—Banquet 4 for 25c, Jutland 3 for 25c
Millionnaires 1 for 25c
Campbell's Soup, 15c tin.
Marmalade, 1 lb. glass 25c
Peanut Butter 1 lb. tin 30c
Maple Butter 1 lb. tin 30c
Instant Postum 35c & 55c
Seedless Raisins, 15c lb.
New Prunes, special 10c lb.
Dates 2 lbs. for 25c
Cocoa 2 lbs. for 25c
Cabbage. large heads 10c
Onions, Red 6c lb. Spanish 8c lb.
Apples, per lb. 7c Hamper $1.85
Celery, 2 bunches for 25c
Oranges, per doz. 60c
Lemons, per doz. 30c
Cranberries, 25c per lb.
Pure Lard, 1 lb. bricks 25c
Shortening, 1 lb. bricks 20c
Kemptville Creamery Butter 42c lb.
Salmon, Choice Cohoe 40c

Candy!

Give Dad Candy — sure he likes it and when it is "Betty Brown" old style home-made, he will like it all the more. 1 lb. box 60c 2 lb. box $1.20

SATISFACTION IS OUR CHIEF DESIRE

Polishes

Non-Such Liquid Stove Polish 20c tin.

Non-Such Mirror Stove Pipe Varnish 20c

No-Such Jumbo Stove Polish 15

Sultana Pipe Gloss with brush.

Sultana Stove Polish 15c

Stay-on Stove Polish 15c

Zebra Paste Enamel 15c

SHOE POLISHES

2 in 1 Liquid and Paste.

Nugget Polish in Paste only.

Fine Meats

I you want Quality Meats, Shop Here. Nothing but Western Beef cut.

You will notice the marked difference if you shop here and make comparison.

A phone call for a hurried delivery will bring us promptly to your door.

For your next order ring 85.

Clean Up

Cleaners and Cleansers for Fall House-Cleaning.

Gilletts, Gem or Comfort Lye 15c per tin.
Snap 20c tin. Flexo 25c
Kleenup Soap 25c Gillex 15c
Sani-flush 35c Old Dutch 15c
Caustic Soda, 5 lb. tins 75c
Handy Amonia 10c
Lux 2 for 25c Scrub Brushes 25
Stove Brushes 30c
Comfort Soap, 4 bars for 25c

T. O. KEYES,

Grocery Phone 16 Winchester Meat Market Phone 85