CNA

# The Leader

A Family Newspaper Serving the Community for more than a Century

SINGLE 40¢ COPIES

VOLUME 127 NO. 47 WEDNESDAY, NOVEMBER 21, 1990 MORRISBURG, ONTARIO

*Inside this week*

**Recreation consultant**
Consultant presents draft plan ..... page 2

**M.F.S.C.**
Holds first ever invitational freeskate ..... page 9

**Business Appreciation Night**
Draws large crowd this year ..... page 12



**Flying High!**
Lance Mallette, Jay R. Elliott and Chad Hanes (above) are three of 11 skateboarders who use the mall as a place to skate. Below Jon Saunders demonstrates that he has wings. L. Day photos

## No place to go

# Skate park would solve problem

**KIM TOSHACK**
Leader Staff

MORRISBURG—Shoppers and merchants of the Morrisburg Shopping Centre may be sick and tired of seeing teens on skateboards using the mall as a skate park, but surprisingly enough, the skateboarders don't like it either.



Although the kids continue to skate on the plaza sidewalks and parking lots, it's for the simple reason that they have no where else to go to practice their techniques in one of the newest crazes in not only Morrisburg but everywhere.

Despite the fact that hockey players are given a rink, baseball players a field and golfers a club, skateboarders have nowhere else to go but the streets.

According to a member of Morrisburg Council, the issue of a skate park was brought up recently for discussion and passed on to the Parks Committee. Unfortunately, the committee dismissed the idea for the time being due to high insurance rates and costs in hiring a supervisor.

What the youths require is a skate park, preferably indoors, with a ramp and a mini-half pipe. However, all of the eleven skateboarders in Morrisburg would welcome any space given to them. As for the insurance, all of the young people stated they would readily sign a waiver form and felt their parents would as well.

"We would even wear helmets, elbow pads, knee pads, whatever, if we had to," said Jon Saunders, 13.

"We would do anything if council would build us a skate park," said Jay R. Elliott, 14. "We would help build it, do fundraising, find a sponsor, anything."

There have been a number of complaints from merchants and customers about the youths, stated a source from the village clerk's office but there are presently no by-laws stating that skateboards are prohibited anywhere in Morrisburg.

"I understand that skate boards are fun and they are ideal in their place, however the plaza is not the ideal spot for them," said Constable Morgan Hill of the Morrisburg Detachment of the Ontario Provincial Police.

But for the time being, the mall is the only spot suitable for skateboarding, according to the youths.

## Bio-Keg tops list

# Council compares composters

**KIM TOSHACK**
Leader Staff

WILLIAMSBURG—With councils growing interest in composting, two deputations were presented Tuesday evening, at the regular meeting of Williamsburg Township Council.

Claire Theijsmeijer, of the Dundas County Environmental Resource Center, was invited to the meeting by councillors to present a brief outline on the various composters on the market to choose from.

The outline included eight different composters; Bio-Keg, Soil-Saver, City Gardener, Eco-Balance Bin, Eco-Guardian, Bio-bin, Barry bin and Green Cone.

It also stated the material each are made from, durability, pest resistance, capacity, guarantee and cost.

The composters vary in material, from re-used plastic, recycled plastic, plastic and steel, wood and metal. Most claim to resist ultra violet deterioration.

As for pest resistance, most make no claims towards pest resistance, although the City Gardener offers a rodent proof composter.

The size ranges from composter to composter, starting with the Green Cone at 5.5 cu. ft. as the smallest and up to the Eco-Balance Bin, which comes in three different capacities, including a 22 cu. ft bin as the largest.

Five of the composters come complete with guarantees which last between five to ten years.

Finally, the cost of the composters, most of which decrease the more ordered. The cheapest is the Bio-bin, which costs $35.74 each, plus tax and shipping, up to the 22 cu. ft. Eco-Balance Bin with a cost of $89.95 each, plus tax and shipping.

Appropriately, Didi Curry, a representative for the Bio-Keg from Composting Systems in Belleville, was on hand to explain the pros and cons of composting with the Bio-Keg.

Although Curry is the first to admit that most composters do basically the same job, the Bio-Keg offers its customers two benefits which many of the others do not.

First of all, the Bio-Keg is a reused olive barrel, obtained through the long and often difficult search of Composting Systems. The company has a factory located in Wellington, Ontario, where the barrels are washed, the bottoms are cut off, slits are put in the sides, and holes are put in the top to let rain water in.

The second benefit of the Bio-Keg is the fact that it is shipped as is, with no wasteful packaging.

The Bio-Keg comes with a how-to booklet, and if over 1,000 are ordered, workshops are provided. However, there is very little to understand about Bio-Keg. It merely has to be set out in the yard in a sunny spot, compressed into the ground approximately one half an inch and filled.

"Mother Nature will do it by itself," Curry added.

For the user, the Bio-Keg will have relatively little cost. The charge to the municipality is set at $45 each, or $35 each if 200 or more are ordered, plus tax and shipping. This will be a total of approximately $40 each. With a Ministry of Environment grant of 50% of the cost and shipping and a portion from council, the composter will cost anyone who wants one approximately $10.

For the municipality, composter could mean added savings. Because the wet garbage is removed from garbage bags, garbage is cut in one third, and there becomes less of an odor. This means garbage collection could possibly be cut down to every other week. However, it would be some time before changes in the garbage collection would occur.

Although council made no decisions on the specific composter to order, it was determined that the project would begin sometime this spring.

# Beavers GM announces lay-off of 28 personnel

**CATHERINE THOMPSON**
Leader Staff

MORRISBURG—General Manager of Beavers Dental Products Bob Leroux had an unhappy pre-Christmas announcement to make to his employees last week.

A lay-off of 28 full-time production staff is to commence January 4, starting with a bumping down procedure as employees with more seniority take over the jobs of junior workers.

Bumping affects employees with up to 14 years experience, as those with seniority are allowed to relocate within the plant if they can learn a job within five days.

"I hope to call them back to work by June 30," Leroux told the Leader Friday.

"The U. S. market is a little crazy now, and it looks like the volume we sell to our major customer here will be considerably less," he explained.

Beavers, which specializes in the manufacture of dental burrs as its sole product, has been selling 12.5 million units annually to Mid-West Dental Corporation, but the forecast for 1991 is down to 10 million.

Ironically, "sales weren't down in 1990. It was an excellent year," said Leroux.

"But Mid-West began second sourcing from Europe, and as a result bought more than they could sell, and now have to bring their inventory down." Leroux said.

"Usually we're very competitive, but on one item, the dome end burr, our prices were too high," Leroux explained.

The American company bought a "flock" (1.5 million) of this item from European companies.

"The U.S. market is very price conscious, although our customer, Mid-West, has conceded we make the best quality in the world."

In 1982-1983, Beavers experienced its last lay-off of about 20 people from a total of 180, but when rehiring commenced, Beavers ended up with greater employment.

Over the last three to four years, the staff has been constantly building from the previous level, and at one point totalled 235.

When the lay-off was announced last week, the plant was peaking with a staff of 230.

"After this lay-off, we'll have greater employment again," Leroux said.

Asked whether work-sharing was discussed, Leroux stated he didn't think it was a viable option.

"Frankly I don't see 200 taking a cut to keep 30 on," he said.

As there is no union at Beavers, the decision was taken solely by management.

"Normally we would ask employees for input on something like work-sharing, but we didn't this time," Leroux explained.

"We just looked at it and decided we'd go to a straight lay-off. I wasn't sure work-sharing was going to do what we needed to do."

Admitting it was a tough announcement to make before Christmas, Leroux added, "One of the reasons we did it early was so people would know what was coming before they got whacks of money on their credit cards."

"We're healthy, we're profitable. By doing this, we're bringing our production in line with our sales, which will keep us healthy and profitable.

The worst thing we could is to let the inventory build six months so that we'd four to five million units we'd have to lay people two years.

It's a bad thing to jobs now, but you save 200," he concluded.

# Federal Energy Reg. Commissio okays Iroquois pipeline extensio

WASHINGTON— Last Wednesday, the Federal Energy Regulatory Commission (FERC) unanimously approved the application of Iroquois Gas Transmission System to construct a 370-mile underground natural gas pipeline from Long Island, New York to an area in Matilda Township near the Village of Iroquois.

The exact crossing point of the Iroquois extension will be from a point about 3.0 km north east of Iroquois and .5 km downstream of Pinetree Point and Hilliards Creek to a point 2.4 km southwest of Waddington, New York.

The proposed Iroquois extension on the Canadian side is to connect to the existing Trans Canada Pipeline, which is a partner of Iroquois Gas Transmission Systems.

"It's a great day. This marks the end of a long, hard journey not only for Iroquois but for those state regulators, public officials and consumers who have been so supportive of our project," said Robert J. Reid, Iroquois president.

When the pipeline is completed, it is to carry 575.9 million cubic feet of Albertan natural gas daily, or enough energy to meet the needs of 1.5 million homes.

The project is to distribute gas to New York, New Jersey and New England for use by homeowners and industries, thus reducing the region's dependency on foreign oil.

Reid noted the use of natural gas transported by Iroquois Gas Systems will result in improvement to air quality by reducing sulfur emissions by 75,000 tons annually.

TransCanada estimates the Iroquois system will generate annually a revenue of $1 billion in Canadian currency.

Construction is slated to begin next March with service to upstate New York and New England by November 1, 1991.

Locally, work on the pipeline which is to be buried at the bottom of the St.. Lawrence River is planned for the beginning of June to the fall of 1991, with service scheduled for November.

Residents are to be given advance notice of the detonation program, and a warning sounded before each blasting.

The environmental report circulated by TCPL indicates "some fish mortality" as a result of blasting.

"However, impact on overall fish populations is expected to be minor, and recolonization of the impacted area, when blasting is complete, will be rapid," the report states.

There will also be temporary local obstruction to navigation during the trench digging and bottom pull across the channel, but TCPL is to maintain communications with the Seaway authorities.

Navigational agencies will be advised of the construction schedule in order to give notice to mariners.

The project schedule will also be distributed to managers of marinas and boating clubs.

**Obtaining approvals**

The New York State Public Service Commission approved construction in 1989, the Connecticut Siting Council in October 1990.

In July 1990, the U.S. Environmental Protection Agency 1990 confirmed the Environmental Impact Statement issued by the FERC in 1990, that the pipeline could be built in an enviromentally acceptable manner.

This month, the National Energy Board of Canada approved the method of recovering costs for the expansion of TransCanada facilities in Canada, and is expected to approve winter construction of the facilities soon.

Reid said Iroquois was in a position to complete its route acquisition program.

The gas company has already negotiated easements for about 40 per cent of its route on a voluntary basis.

It will now concentrate on negotiating voluntary easements with landowners who would not negotiate until after FERC approval.

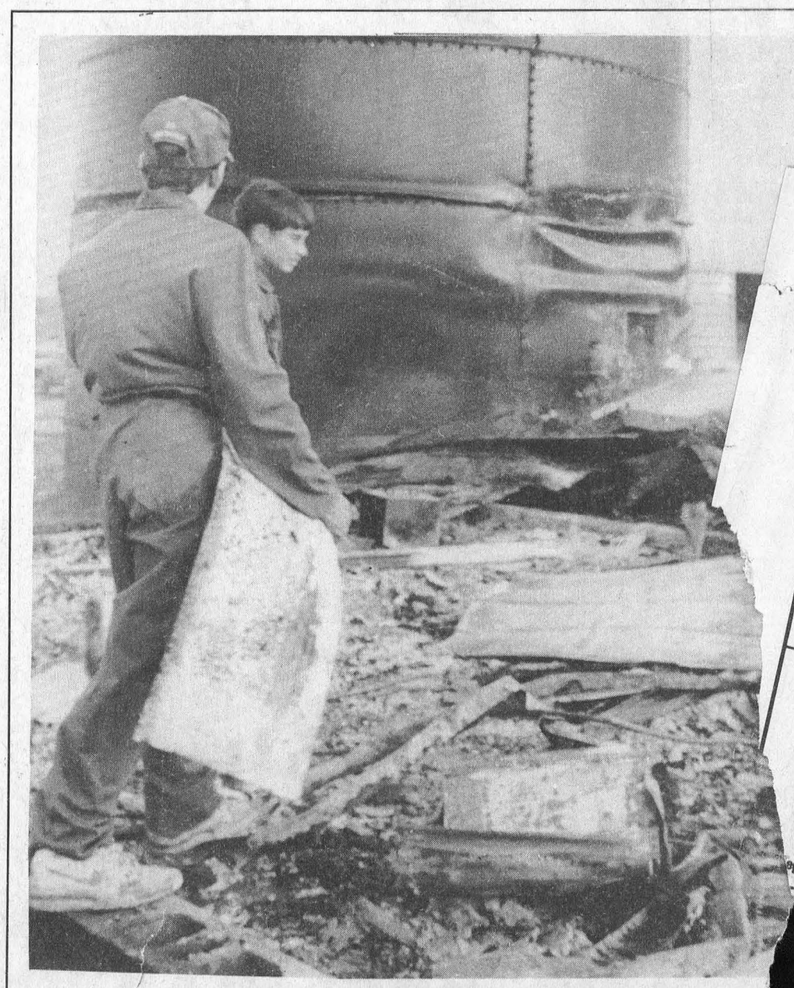

**Fire levels barn**
Friends and neighbours were quick to offer assistance after the Swerdfegers burned Thursday. Aaron Banford, pictured at back, and Mike Adlington were few area youths who spent hours helping to clear debris. – C. Thompson

# Council recommends joint recreation complex as result of study

CATHERINE THOMPSON
Leader staff

IROQUOIS—A recreation complex is a major recommendation in a draft study now completed by Kim McCuaig of Sesquaig Incorporated.

McCuaig, who has undertaken 50 community recreation master plans addressed a crowd at an information meeting for service clubs sponsored by the Legion here Thursday.

For the past six months, the consultant has been working on an in-depth recreation study for the municipalities of Morrisburg, Iroquois, Matilda and Williamsburg.

"We're looking at recreation in the broadest sense of the word including macrame, hockey, jogging, skiing and snowmobiling," he said.

In formulating the report, McCuaig met with municipal representatives of a joint recreation committee.

He also interviewed 55-70 interested individuals and groups like service clubs.

In addition, he considered the results of a previous recreation survey which indicated 65 per cent of those interviewed favoring a joint recreation complex.

"Many wanted good facilities for adults as well as kids.

Many (in the survey) wanted an aquatic center with multi-space use for a dance class, an exercise class, or an arts class," he said.

**Organization is crucial**

Of the 75-80 suggestions in the report, McCuaig stated the most important one to act on was the organizational recommendation.

Accordingly, an umbrella committee made of elected and appointed officials would oversee the policy and management of parks and recreation in South Dundas.

A full-time recreation coordinator reporting to the umbrella committee would take charge of day to day administration of recreation programs and facilities.

Municipal recreation committees as such representing individual municipalities would no longer exist.

However, management committees for specific items like the community hall would continue to function.

McCuaig said he wouldn't support replacing volunteers "because they're the backbone of every organization."

To avoid infighting among municipalities, choosing the location of the facility will be left to a later date.

He said it could be located almost anywhere in South Dundas and still be close to most of its 12.000 residents.

However, it should be near a populated center, because of the greater availability of part-time help.

He added the purpose of joint recreation isn't to amalgamate the four municipalities, but to avoid duplication and provide some programs people would like to see.

"By combining resources, facilities, land, parks and volunteers, all of South Dundas can benefit," he said.

McCuaig stressed the big expense of a recreation complex isn't the cost of the building, but the operating cost, which usually amounts to a deficit.

While the government may fund the first $1 million of a building, pro-rating costs thereafter, it won't finance operating costs.

The increase in taxes to each household in South Dundas can't be determined at this point, because a facility hasn't been decided upon.

However, in a previous study for an area with about 20,000 residents, the operating deficit amounted to a $25 yearly tax increase per household.

Ministry representative Guy Madore reminded the group that there are more requests for capital grants than available funds.

"The days when each municipality can have its own recreation center are over," he said.

The Ministry of Tourism funded 75 per cent of the $28,900 South Dundas recreation study, mainly because of the cooperative aspect of the study.

**Ministry favors broad population base**

"If you have four communities collaborating on capital costs and a joint agreement on operating costs, the project is more viable," Madore said.

The ministry favors "communities who demonstrate they know what they're getting into as far as capital and operating costs go," he added.

"A project must also have the broad support of the people," he stated.

After this presentation, the recreation steering committee is to discuss whether changes should be made before releasing the report to the public for input.

The final report will comment on the strengths and weaknesses of physical facilities in each municipality.

For example, the old Morrisburg High School now housing Karate classes, Scout and Cub groups isn't recommended for renovations because of the expense.

Instead, the report suggests funds would be better put into a new facility.

The final report is to include costs on each item and a phased-in master plan outlining immediate, short-term and long-term priorities.

Once a specific facility is decided on, a feasibility study showing costs and physical structure would be required.

Optimistically speaking, if a feasibility study is completed by next fall, it may be approved by January 1992.

The building would require about a year to 18 months to construct, and three years before it would be ready for use.

# Area youth dies tragically Thursday

KIM TOSHACK
Leader Staff

DUNDELA–As a result of partying involving drinking, an area youth was found unconscious at a local residence Thursday, November 15 at approximately 3:22 a.m.

Police were called to the scene, and Carey Walter, 16, the son of Patrick and Marlene, was taken to Winchester and District Memorial Hospital where he was pronounced dead a short time later, 4:50 a.m., by Dr. Burke.

The investigation will continue pending results from the Centre of Forensic Sciences in Toronto.

The investigating officer is F. Wert of the Morrisburg Detachment of the Ontario Provincial Police.

# Fire destroys barn. silo in Matilda Twp.

CATHERINE THOMPSON
Leader staff

MATILDA TOWNSHIP- On Thursday, fire destroyed a free stall barn containing some grain and a silo belonging to Glenn and Margaret Swerdfeger, residents of Concession 3 of Matilda Township.

The Swerdfegers were alerted to the flames about 4.00 a.m., when Glenn's mother Mable Swerdfeger, who lives in a house nearby, roused the couple from sleep.

"I saw something flying and there was a bright light outside the window!" Glenn's wife Margaret told the Leader on Friday.

Although the power was out and the house was dark, she managed to find the telephone downstairs, dialing the operator for help.

Meanwhile Glenn moved a large tanker used for hauling sludge and other vehicles parked too close to the barn.

At 4.30 a.m., the Iroquois Fire Department arrived at the scene, but the barn, complete with milking parlor and equipment was lost to the flames.

A large Harvestor silo containing about 75 tons of dried corn was also destroyed.

By soaking the immediate area, the firemen saved a hay storage barn and two other silos, one with about 200 tons of grain.

Later that morning, a Hydro worker and a neighbour observed the spread of flames to the Swerdfeger's house.

The firemen who had left were called back to contain a small fire in the attic.

The firemen came back once more Thursday evening to soak the area and prevent re-ignition.

Nevertheless by Friday morning, flames were eating away again at the corn in the Harvestor silo.

The firemen returned to wet the location again in the evening, but were unable to put out the fire in the silo which was still smouldering Monday.

Friends, neighbours and the Swerdfeger's two teenage sons, Kyle and Dean assisted by clearing the area of debris.

Swerdfeger was insured for the losses whch he estimated roughly at $150,000.

No one was hurt, and there were no livestock in the barn at the time.

This is not the Swerdfeger's first brush with fire, since they lost a barn in this way ten years ago.

Swerdfeger said he didn't know what caused the blaze, but suspected the electrical wiring in the barn may be to blame.

When asked how he could maintain his cheerful attitude despite the crisis, he replied, "I'm always like this. I lay in bed for a couple of hours this morning, but then I was on the go again."

"I'm so glad we're all right," said Margaret. "We were very lucky."


WE SMASH PRICES

OPEN MON, TUES., SAT 9-6
WED., THURS. 9-8 FRI. 9-9

COCA-COLA 1.5 LITRE ASSORTED FLAVOURS .79 + DEPOSIT

ERLINE TE SPRING ALMON TIN .99

CHOCOLATE COATED PEPPERMINT CREAMS 150 G BOX 1.99

CHEESE STIX CHEESE BALLS ONION RINGS .79 200 G

CAPTAIN CRUNCH CEREAL 350 G 1.69

MONARCH WHOLE WHEAT, DARK BRAN MUFFIN MIX 450 G Each .99

LIBBYS DINOIOLI .89 14 OZ. TIN

MURRAY FIG BARS 1.99 900 G Pkg.

SHOPPERS CHOICE SPAGHETTI SAUCE 750 G .89

MONARCH TEA BISK 500 G 1.09 Pkg.

HERSHEY TEMPTATION BARS .50 EACH

ECONOMY TEA BAGS .99 Pkg. of 100

CHEFMASTER PEANUT BUTTER 4.99

SPARKAL - SPARKLING MINERAL WATER 1 Litre Each .77

MURRAY CREME COOKIES 5 KINDS 400 G .99

ZINGG GRUYERE CHEESE SLICES 1.59 250 G Pkg.

AUDIO TAPES SONY HF90 .99 EACH

VCR TAPES VHS SONY, JVC, FUJI, MEMOREX, SCOTCH 3.77 EACH

GOLD PLATED NECKLACES REG. $5.00 - $14.00 50% OFF

GIFT BOXED CARS CABRIOLET 5.99 EACH

24 PIECE BEVERAGE SET 9.99

CHRISTMAS GIFT WRAP 1.99 Per 40 Sq. Ft. Roll

GREETING CARDS ON RACK 50% OFF

ALL COSTUME EARRINGS ON RACK REG to $10.00 .49 PR.

GIFT WRAPPING RIBBON To Clear 100 YARD ROLL 1.99 EACH

FUNK AND WAGNELL'S WORLD ATLAS 4.99 Each

BATTERY OPERATED FOOT MASSAGER 14.99 -29.99 EACH

ASSORTED GIFT SETS CHOOSE FROM BATH GOODS TOYS STATIONARY PRICED TO PLEASE

CRYSTAL EARRINGS .99 PR.

ASSORTED PENS FOR GIFTS EACH 1.99

195 PIECE LINXX CONSTRUCTION SET 19.77



D OVER 2000 ITEMS AT CLEAROUT "WE SMASH" PRICES !!!!!

MORRISBURG CLEAROUT CENTRE

"Where Your Dollars Last And Last, And Your Cents Make More Sense!"

3-4536 (FORMERLY STEDMANS) EAST END PROMENADE MORRISBURG

Values Effective to Nov. 24 1990
We Reserve The Right To Limit Quantities



IS YOUR FIRE INSURANCE UP-TO-DATE ?

If it isn't, rebuilding can be costly to you, or even impossible. Call us or stop in to arrange for a free evaluation of your current coverage.

543-3055 543-3181

BRISTER

INSURANCE BROKERS LTD.
MORRISBURG VILLAGE PLAZA

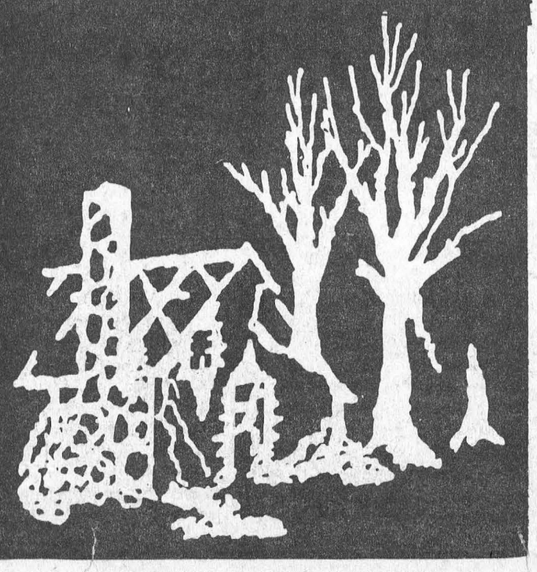



PIANOS & KEYBOARDS
BY
Nordheimer & Hohmer
ORGANS
Piano Tuning · Repairing & Refinishing
Call Preston Gilmer
GILMER'S PIANO SHOP
Box 691, Kemptville
Phone 258-2624



ROYAL CANADIAN LEGION
BRANCH 48
MORRISBURG

RENEW YOUR MEMBERSHIP

ONLY 10 DAYS LEFT TO BE AN EARLYBIRD!!!

Early Bird Renewals end November 30th

Join 101 of your comrades who have renewed and saved dollars.

Ordinary & Associate
$24.00 to Nov. 30th
$28.00 after Nov. 30th
Fraternals
$28.00
Payable at Legion Bar

### Requesting lifeline program assistance

# Village asks MOE to operate water, sewer

MORRISBURG - At a regular meeting last Tuesday, Morrisburg Council passed a resolution requesting the Ministry of Environment to look into the possibility of operating Village sewer and water facilities.

If the ministry takes over these operations, it would be to manage the entire area of water and sewage treatment plants,and the water tower, as well as collector and distribution systems (sewage and water lines and valves.)

For the last several months, council has been discussing the possibility of ministry management, because they feel the ministry has the expertise and experience to ensure proper operation of the facilities.

The ministry currently operates sewer and water systems in Chesterville, Alexandria, Winchester and Casselman.

In the resolution, council agreed to complete any essential repairs identified by Ontario Hydro, the Ministry of Labour and the Ministry of Environment's Regional Safety Office to ensure safe working conditions before transferring the operation.

The Village also agreed to retain staff presently operating the water and sewage facilities for other Village duties.

At last Tuesday's meeting, deputy reeve Peter McCooeye asked council whether the changes would require the hiring of an additional person to the village staff.

Interviewed Monday, MOE Utilities Operations Officer for the Southeast Region Bob Watson said before any recommendations could be made on staffing, the ministry would first inspect the facilities, and compare other projects to determine staffing requirements.

Councillor Peter Remillard stated that the proposal was only a preliminary step to allow the ministry to assess the systems, for their deficiencies and strong points.

If and when the ministry agrees to take over operation of the systems, "there'd be a check list of do's and don'ts. Only if we complied with these conditions, would there be a formal agreement," he said.

The Village also agreed to engineering studies to identify improvements for the collector and distribution systems through the Lifeline Program.

The Program pays for 85 per cent of the study costs for a community of 2400 and 35 per cent of actual repairs.

Sewer studies are estimated at $30,000 and water studies are estimated at $50,000, and government grants are okayed through the ministry's Lifeline Programs Committee in Toronto.

Council will be asking consulting engineers M.S. Thompson, McNeely Engineers, A.J.Robinson, and J.L.Richards if they will submit proposals for the work.

# Morrisburg Council Briefs . . .

MORRISBURG - Council approved the expenditure of $3,000 towards construction of a jointly owned dog pound to be placed on a concrete slab on Kevin Casselman's property.

Casselman is currently the dog catcher for the Village of Morrisburg, Williamsburg and Osnabruck Townships.

The existing dog pound doesn't meet Ministry of Agriculture standards and must be updated. Similar amounts towards a dog pound are requested from the other two municipalities.

The new dog pound is to remain the property of all three municipalties.

•

Council approved a request by Hartford Home administrator Barb Plumb to use the Civic Center as a short term relocation site in the event of an emergency.

Plumb is in the process of developing an emergency plan for the Hartford Home.

Council's approval was dependent on the condition the civic center wasn't also affected by the emergency.

Following this resolution, Council briefly discussed updating of the village emergency plan, which has not been revised since 1985.

•

Council will ask Paul Stewart, owner of Stewart Electronics T. V. and Appliances, a business in the Morrisburg Shopping Mall, to be more specific regarding a complaint in a letter to them dated October 18.

Stewart had complained of an unfair tax system which applies to businesses assessed for commercial taxes, but doesn't apply to some retailers operating out of their homes, who do not pay commercial taxes.

•

Council will be applying for a special Ministry of Transportation subsidy to cover rebuilding of First Street from MacKenzie to Ottawa Street.

•

The Village supports the campaign against excess packaging of the Dundas Environmental Awareness Group.

•

Council will be writing a letter to the Federal Government asking them to withdraw the proposed Goods and Services Tax, as proposed by the Reseau Pro-Canada Network.

# Morrisburg man killed in head-on collission Sunday

A Morrisburg man was killed in a head-on collision Sunday night at 9:15 p.m., north of Winchester Springs near the Nesbitt Road on Highway 31.

Charles Peter Zeron, 41, of Morrisburg, who was driving a 1988 GMC pick up, was pronounced dead at the scene of the accident by Dr. Slowey.

The accident occurred when Zeron's vehicle met head on with a northbound tractor trailer unit driven by Stephen Murphy, 26, of Cornwall. Murphy was uninjured.

A third party was involved in the accident, Mervin D. Hess of RR1 Morrisburg who was taken to the Ottawa General Hospital with severe injuries. It is unknown whether Hess was a passenger in one of the vehicles.

The incident is still under investigation by the Winchester and District Detachment of the Ontario Provincial Police.

**For all your Printing**
**Call 543-2987**

Vogue . . . all new for 1991

We make beautiful memories . . .

The largest and most exclusive collection of Designer Bridal Gowns, Bridesmaid Dresses and Flower Girl Dresses as well as Mother of the Bride Dresses and Suits.

Now Showing — All the beautiful Fashions presented at the "Welcome Wagon Bridal Show."

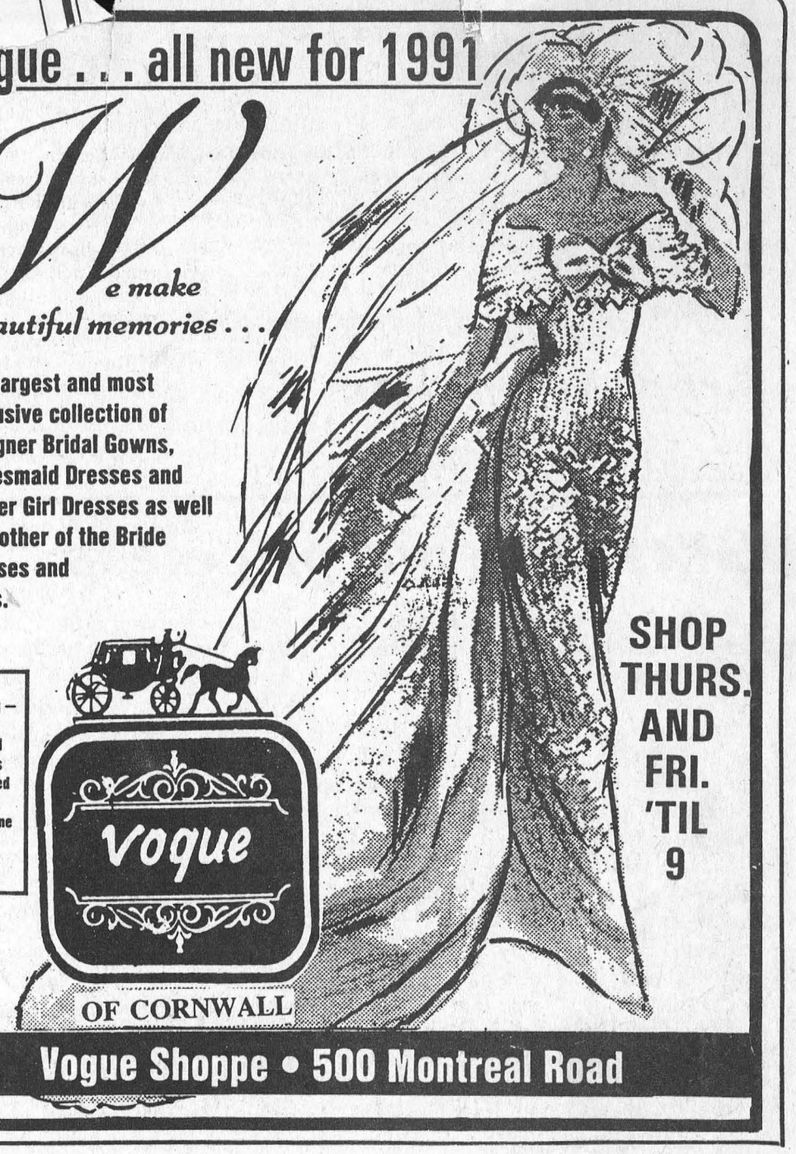


SHOP THURS. AND FRI. 'TIL 9

Vogue Shoppe • 500 Montreal Road

We're Trimming Prices!!!

We're trimming our prices early to give you the perfect gift for under your Christmas tree. We now carry Ladies', Men's & Kid's Clothes.

ALMOST HEAVEN CORDS – PANTS JUMPSUITS NOW 30% OFF

DRESSES By French Fact for Work & Christmas

BELTS & EARRINGS FOR CHRISTMAS

DUCK FEET SKIRTS & LEGGINGS SIZES 4–12

NEW BALLOON HAIR ACCESSORIES

HEAD BANDS & SCRUNCHIES 4.95

LIMITED EDITION FUN SWEATSHIRTS PERFECT FOR GIFT GIVING ONLY 35.95 Reg. $45.95

MOCK TURTLENECKS $21.95

20% OFF ALL MEN'S WEAR

Open Mon., Tues., Wed. 9:30 – 5:30
Thursday 9:30 – 8:00
Friday 9:30 – 9:00
Saturday 9:30 – 5:00
Sunday 12:00 – 4:00

Laurin Laurin
543-3106
Morrisburg Mall

FURNITURE IS THE GIFT THAT GIVES ALL YEAR!

*Lay Away Now For Christmas at*

*RON FADER FURNITURE*



SPECIALS ON ALL CHAIRS
Recliners, Swivels & Gliders

SAVE $100.00 On All Chesterfields & Bed Chesterfields In Stock

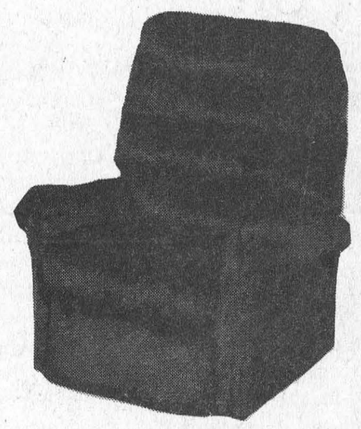

*Free Delivery – We Carry Our Own Accounts*

RON FADER FURNITURE LTD.

IROQUOIS SHOPPING CENTRE 652-4577

**The Morrisburg Leader**

A Family Newspaper Serving the Community for more than a Century

Published every Wednesday afternoon at Morrisburg, Ontario
by The Morrisburg Leader Limited

P.O. Box 891, Morrisburg, Ontario, K0C 1X0
Telephone 543-2987 — 543-3611

Art Laurin, Editor & Publisher Terry Laurin, Production Manager
Sam Laurin, Advertising Manager

Second Class Mail Registration No. 0842

$16.00 per year in 40 mile radius
$18.00 per year elsewhere in Canada $45.00 per year in U.S.A.

Advertising Deadline
Display — 5 p.m. Mondays Classified — 12 Noon Tuesdays

# Gifts that are priceless

As the holiday season approaches, with its customary gift-giving, many people find themselves in a quandary as to just what gift they can give, which will express appropriate goodwill to the recipient, and will still remain within the strained budget of so many in a time of recession and financial difficulty.

But there are gifts that most of us can give which are literally priceless, which can mean life itself to a recipient, but which will cost the donor absolutely nothing in the line of cold cash.

Just such a gift you can give tomorrow (Thursday), at the Red Cross Blood Donor Clinic to be held at the Winchester District Memorial Hospital. Each year, at this time, the need for blood becomes more acute. Perhaps we in Canada do not always appreciate the tremendous blood program which we enjoy without charge through the Red Cross Society, and the generous volunteer donors. In many other countries, one must repay blood banks with either cash or blood or both. And there is too, a very much greater likelihood of a "tainted" transfusion from a commercially operated blood bank.

And the other gift which anyone can freely give is to sign a consent card (attached to your driver's licence) for the donation of your body organs after death. Many, many people are alive and healthy today because of the caring and the generosity of some fellow-Canadian who has willed his or her body organs to others. The immense strides made in recent years in medical science have enabled transplants to flourish in "new" bodies, and to extend for many years, the lives of their new owners. Think about these two options, when you are trying to think of a suitable gift. What could be more suitable than a new chance at life?

Merry Christmas!

# Trouble in wiring system?

Flickering lights and television interference are among the indicators of troubles in an electrical system, which should be investigated by a qualified electrician.

Here are some other signs which may also warrant investigation:

- The main circuit panel overheats, or becomes discolored.
- Fuses blow, or circuit breakers trip frequently.
- Appliances, such as toasters, irons and waffle irons are slow to heat.
- Lights dim noticeably when appliances are operating.
- "Octopus" outlets are found throughout the house.
- One appliance must be disconnected in order to plug in another.

Any qualified electrician can easily overcome these problems, and the fall season is an ideal time to check out your system as part of your preparations for winter when people tend to spend more time indoors, and use more electricity.

Electrical receptacles deteriorate in time, especially where small appliances like toasters, kettles and frying pans are frequently used. The contacts in such a receptacle often lose their tension, and fail to hold plug blades as tightly as needed. The resulting loose connection may cause "arcing" and overheating, which can, and often does result in destructive and costly fires.

# Lots of lies about the GST

(THE ELMIRA INDEPENDENT)

Many lies have been told and retold about the goods and services tax. So many falsehoods surround the GST that it is no wonder 75 per cent of Canadians oppose the new tax, and as few as 15 per cent of potential voters are willing today to support the government that is behind the GST.

One of the biggest lies is that the price of many goods and services will be reduced because manufacturers and distributors will no longer pay the current 13.5 per cent federal tax that is hidden in the price which consumers pay.

Yes, the existing tax is being phased out, but there is no legal requirement to pass on the savings.

In only a few, highly-competitive industries will there be any reductions in consumer prices because of the demise of the current federal manufacturing tax. However, even where the old tax does come off retail prices, the difference is unlikely to compensate for the new 7 per cent tax at retail.

The reason is that the 13.5 per cent tax is applied at a low level on the business chain, and often represents 7 per cent or less of the current retail price of many products.

It is also true that all businesses in the chain between manufacturer and retailer currently pay the 13.5 per cent tax in various ways, because it is hidden in various goods and services they consume.

In theory, they will start to receive full rebates of the federal tax after January 1, and will be able to reduce prices accordingly. In practice, however, these costs have become part of the accepted prices that are paid for everyday consumption, and most prices are unlikely to suddenly be reduced.

With rare exceptions, no one will notice that the old 13.5 per cent tax has been discontinued. What will be seen is the new 7 per cent tax that will be applied on the top.

Nowhere is the problem more obvious than in the operations of the biggest retail business that is owned by the federal government — Canada Post Corporation.

If there were any truth at all in the government's claim that prices will fall as a result of phasing out the 13.5 per cent hidden tax, then Canada Post should experience a significant decrease in its cost of operation — and postage rates should decrease.

What is happening instead, of course, is that Canada Post intends to raise its prices in the new year. And on top of these higher rates for postage, customers will have to pay an additional 7 per cent for the GST on all postage stamps and other postal services.

# This Week In Morrisburg's History

Compiled from The Leader's fyles
by Laurie Day

**1980**

It was reported in this issue of The Leader, that Don Harron, Hee Haw's beloved Charlie Farquharson, visited Upper Canada Village for an autograph session which lasted for two hours. He was scheduled for a one-hour signing session, but staying an hour longer than he anticipated left him little time to catch his 5:30 p.m. flight. Harron played 'Charlie' to the hilt, but always remained approachable for all the questions and greetings from his fans. When he finally was forced to rush off to the airport, he told Bob Mott, organizer of the event, that it was the best such day he had ever taken part in, and it surprised him to find so many people on hand for such a way-out spot.

Over 150 parents were on hand at Seaway District High School in Iroquois, on November 16, for the long awaited DATA Parent Seminar. The parents heard a long list of experts in the fields of alcohol and drug abuse, lay it on the line as to how bad the problems really were in the area. A growing percentage of local teens and pre-teens were being caught in the web of drug and alcohol abuse. The parents who took the time to come out were shocked, but encouraged by the fact that the battle in some areas was being successfully handled. The seminar showed them what the enemy was like, and how to arm themselves against it.

The official counting of ballots in Morrisburg's poll number three was completed and some problems arose more from the size of the poll than anything else. The poll called a total of 800 voters, while numbers one and two were around 500 voters. The people who worked the number three poll were called upon for longer hours, with 13 spent on the job.

**1970**

On November 28, the Jr. B Lions took their revenge by beating the Cardinal Broncos 5-2 to end a two-game losing streak. This feat put the Lions back into a first place tie with the Cornwall Royals. When the club travelled to Cornwall the following evening, they thumped their rivals 10-8, and clinched the top spot.

Over $91,000 worth of aid was sent by the Canadian Red Cross Society, to assist the survivors of the devastating cyclone and tidalwave that hit the coastal districts, and offshore islands of East Pakistan. In addition to the $10,000 sent by the Red Cross on November 15, 1970, $2,500 was given by the Red Cross Youth and 64 cartons of new clothing, made by volunteer women. These early actions took place on behalf of a world wide appeal, issued by the League of the Red Cross Societies. The Federal Government made a contribution of $50,000 and individual donations of $3,000 were received from concerned citizens throughout Canada. The money was used to buy food, and emergency supplies for the survivors.

A highly successful Ayrshire banquet was held at St. Paul's Presbyterian Church in Winchester on November 28, 1970. Entertainment was supplied by the members of the talented Seguin family. A ruby seal certificate went to Rosayre Bomber's Dorothy who produced 133,865 pounds of milk in 11 milkings; a gold seal went to Rosayre Bomber's Pansy, who produced 110,204 pounds of milk in 11 milkings. John Sequin won a gold seal for his cow, Elm Ridge Star's Snowflake's production of 103,700 pounds of milk in 10 milkings. There were many people who gathered at the banquet and the meal was prepared by the women of the Presbyterian Church.

**1960**

Bill Barclay, son of Mr. and Mrs. Alex Barclay, was awarded the First Class Scout's Badge. He was the first scout to receive this badge in the history of Morrisburg scouting. He passed his tests according to world-wide regulations for Tenderfoot, Second Class and the First Class Boy Scout. He qualified for the Queen's Badge six months later.

Ralph Hurley of Kemptville was notified that his application for a Class A Transport license to serve Prescott, Spencerville, Kemptville, Winchester and Williamsburg from Toronto and Western Ontario, was accepted. The company, which specialized in overnight service from Toronto to this area, was expected to be in operation the first of December, 1960. The new firm was prepared to open its first terminal in Prescott. To start his fleet, Hurley had two tractors, three trailers and three delivery trucks. Arrangements were made for terminal headquarters in Toronto with one of Canada's most reliable firms.

At a Chamber of Commerce meeting, plans for the Centennial Celebration in 1961 were discussed. It was decided that it should be held from July 1-5, with the first day coinciding with the opening of Upper Canada Village. It was also agreed that a member of the local Women's Institute was to be included in the committee for the Centennial Celebration plans.

**1950**

One of the three groups of young people who received folk-square dance lessons at the district centre in Prescott for three weeks was selected as winners. They were judged by two from the Ottawa Soroptomist club. The winners went on to compete against 14

— Continued on Page 5

# Around the Town

— Sam Laurin

The time for Christmas shopping is now upon us, so don't forget what buying locally will do for your community. When you spend your Christmas dollars in Morrisburg shops, the money goes back into the community to help it grow and prosper.

When kids' hockey teams, ball teams, and service clubs are looking for sponsors and donations, they go to the local merchants and businesses for help; by shopping locally, you do your part in helping all these organizations.

And, by shopping in Morrisburg this year, you **could** be lucky enough to win the BIA contest, "The Key to Santa's Toy Box." It can now be seen in the window of the old Gorrell and Grenkie office, and it is certainly worth winning!

•

This is Grey Cup Weekend in Canada, the biggest football game of the CFL season: the Eastern Conference vs. the Western Conference. Somehow, it doesn't seem right that the East is represented by Winnipeg. It would have been a lot more fun had the old Roughies slipped in there. The game this year is in B.C. Place and starts at 6 p.m. Sunday.

All kids up to 12 years of age should watch next week's Leader for our Christmas Coloring Contest. All you have to do is color the picture, fill in your name and address, phone number, and age - and you could win cash to help with your Christmas Shopping. The contest is split up into three age categories, and the deadline for entries is December 15.

•

The Morrisburg and District Lions Club is helping out again this year with its "Christmas Angel Tree." The Angel Tree will be displayed at the Bank of Nova Scotia starting this Friday. Anyone wanting to help out, just has to go in and pick an angel off the tree and provide a gift for the child described on their angel. The Lions ask that you return the unwrapped gift with the original angel tag by December 10. Anyone who would like more information should call Jack Notman at 543-4416.

•

The Morrisburg and District Horticultural Society will be holding its Annual Meeting at the Civic Centre on November 27 at 6:30 p.m. All gardeners and horticulturists are welcome.

•

An open progressive euchre tournament is planned for Sunday, November 25 at the Morrisburg Legion. Play starts at 1:30 and offers cash prizes. For more information, contact Alex at 535-2062.

•

After watching Williamsburg Township Clerk Mike Waddell back out of one of the angle parking spaces in the Morrisburg Village Plaza, I'd say it's a safe bet that the Township will pass a by-law outlawing all angle parking.

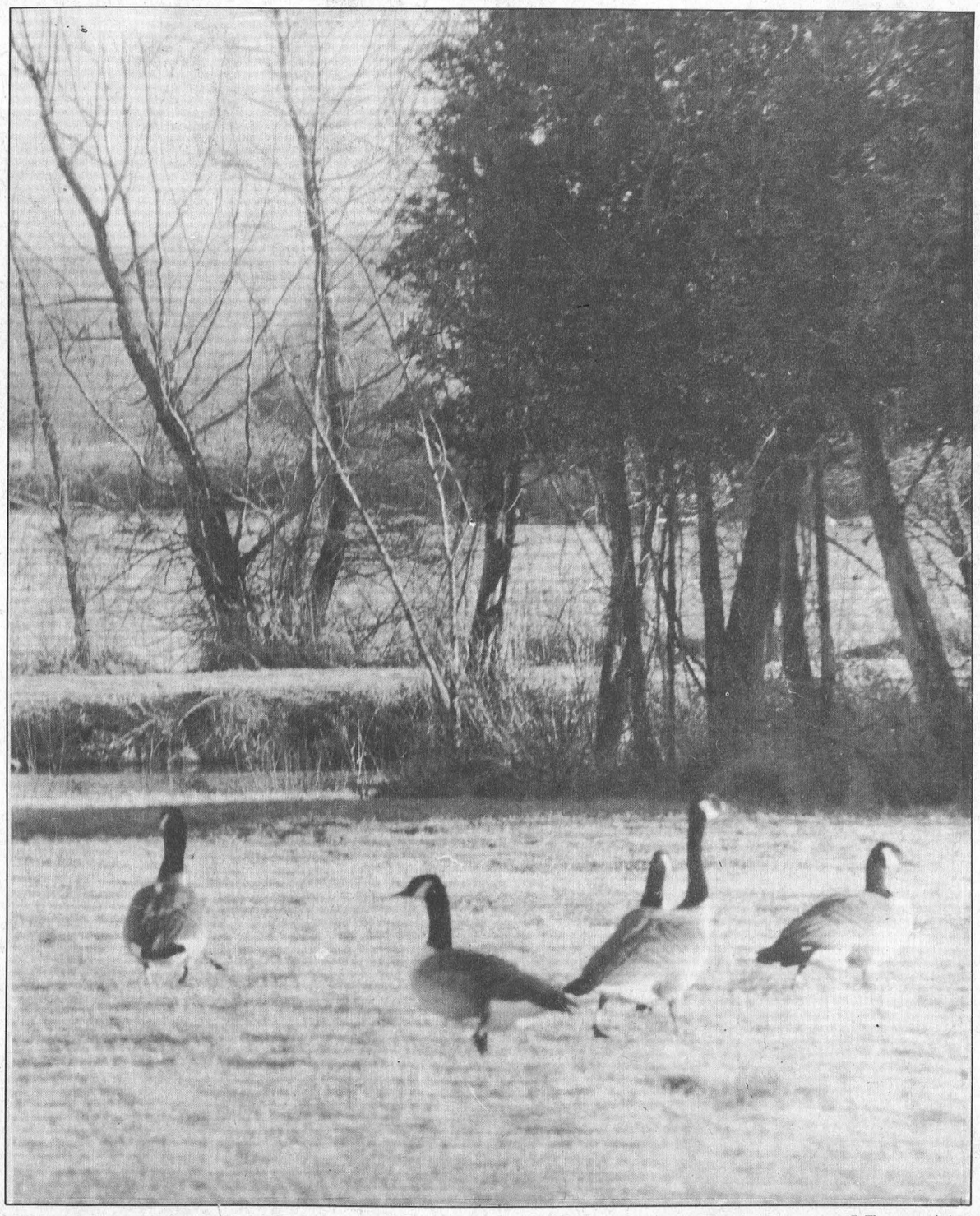

— C. Thompson photo

## LETTERS

The Morrisburg Leader,
Morrisburg, Ontario

Dear Editor — Almost 85 per cent of our population is against the proposed Goods and Services Tax. Yet, our elected Tory representatives spout the government line instead of speaking in the House of Commons on behalf of their constituents or representing them when the vote was called. We hope the Senate will stop the tax.

Don Mazankowski put the whole business in perspective for me. He said that an appointed Senate had no right to block any decisions made on the floor of the House of Commons. The only decision I've seen made there was whether to spend an hour or an hour and fifteen minutes unveiling a statue of Lester B. Pearson. The House was not even sitting when troups were sent to Oka or ships to the gulf this summer.

The Inner Cabinet is persuaded to support a proposal. Their solidarity persuades the full Cabinet. The caucus do as they are told if they want to remain members or to get their papers signed for the next election.

I believe it is time for Canadians to take back control of their country by a very simple means. In the next election we vote for someone who agrees in a signed notarized statement to represent his or her constituents and to resign as member of parliament should a petition containing names numbering 70 per cent of the total votes cast during the election in that riding demand the member's recall.

Canadian voters are mature enough to know they can't get their own way on every issue, but they are entitled to see their representatives representing them on the floor of the House of Commons.

Sincerely,
D. RHEA EAST
(519) 271-9797

This Week In

# Morrisburg's History

Compiled from The Leader's fyles by Laurie Day

— Continued from Page 4

other winners in the Ottawa Coliseum. Members of the winning team were G. Fetterley. S. Fraser, R. D. Wert, G. McLean, E. Hansen, R. McCance, J. McCormick and C. Styles.

Thomas Rockley Parker was acclaimed as the new Reeve of Morrisburg following the qualifications of nominees at the office of the acting clerk on November 23. The only other nominee for the office was Fred Broder, who was the Reeve for the previous 16 years.

The single-lane, steel bridge, which had spanned the Nation River at Chesterville for the previous 80 years, was retired from service the week of November 19. In its place, stood the $150,000, steel and concrete, three-lane bridge, and the area residents were out to witness the official opening on November 21.

**1940**

A fire destroyed the house of Mr. and Mrs. William Summers, of Williamsburg on Saturday, November 22, 1940. The fire started upstairs, and the owners were in the kitchen at the time. Before the Summers had a chance to react, it spread to the downstairs area. In a short time, the shed beside the house was also consumed. The Summers were partially covered by insurance, and the cause of the blaze was unknown.

It was reported in this issue of The Leader, that the tuberculosis death rate in Ontario had dropped 20 per cent since 1935. However, T.B was still the second highest cause of death for people aged from 15-39 years. The highest cause of death went to accidents.

Some modern etiquette helpful hints of 1940; 1.When a husband and wife call upon friends, which one should suggest leaving? Either one may do so by asking the other, "Don't you think we should be leaving soon?" 2.Is it poor manners for a person to take hold of another person while talking to him? Yes, the habit of touching, nudging, or patting is frequently very annoying. 3.When in company, and a person is seized with a sneezing or coughing fit, should he apologize? No. When the spell has ceased, one may say, "I am sorry." 4.What kind of a coat should a man wear to the theatre? He should always wear a tuxedo.

**1930**

A meeting was held in Prescott to seek information with regard to the new Post Office for the Village of Morrisburg. Reeve Edward Foster, George Challies, John Cassell and H. Hessell were among the men in conference. From the meeting, they believed that Morrisburg would have a new Post Office as soon as the St. Lawrence River development project was settled.

"The total annual expenditure involved in the deepening of the St. Lawrence waterways would be balanced by the savings in freight carried over them each year," said George Washington Stephens, when he addressed the Unitarian Laymen's league in Channing Hall, Montreal. "All Canada has to do to complete the deep waterway within her own territory is to build 22 miles of 30-foot canal navigation, and to deepen the ship canal in the Lakes St. Louis and St. Francis." He pointed out that there were 14 states which would benefit from the project and that they produced more than half of the agricultural, and manufactured wealth of America.

Alexandria was officially notified on November 20, that the Government at Toronto allowed $10,000 of the Relief Fund for public works within the town. Prime Minister, George Henry stated that the Department of Highways was prepared to start work on the Lancaster-Hawkesbury Highway.

**1920**

A poem called "Christmas Quits", was published in this issue of The Leader, and it read;

*Let's play "Quits" this Christmas,*
*You'll sure like the game,*
*Anyone can play it,*
*and feel just the same.*
*Everyone's a winner,*
*there's no gain or loss,*
*Rules are very simple,*
*and you're always the boss.*
*Every year at Christmas,*
*you have played the game,*
*Giving someone something 'spected just the same.*
*When you didn't get it,*
*OH! how peeved you got.*
*Fancied that your friendship,*
*was measured by your lot*
*Presents strengthen friendships,*
*and sometimes they won't,*
*Express one's kindest purpose,*
*but sometimes they don't.*
*It's hard to read your mind,*
*know your wants and needs,*
*Choosing Christmas presents is a task indeed.*
*Giving was a pleasure and we took delight*
*Handing to our best friends,*
*what we thought was right.*
*H.C.L. conditions make this Christmas tame,*
*With a mint of money,*
*we'd keep up the game.*
*Let's play "Quits" this Christmas;*
*It's so hard to buy,*
*all a Christmas present,*
*Everything's so high.*
*If friends you have as many,*
*you will play the game,*
*Buying your own presents,*
*while they do the same.*

*by Pearl A. Maggs*

**Photo Copies at the Leader**

# Iroquois Hydro Commission approves 7.7 per cent hike

IROQUOIS--Starting February 1990, local Hydro customers can brace themselves for a double whammy of rate increases.

The Iroquois Hydro Commission has approved a rate increase of 7.7 per cent through Ontario Hydro for all bills issued on or after February 1, 1991.

All categories including residential, commercial and industrial will be affected by the new rate, with a five per cent extra charge for late payment.

Most of Ontario's 312 municipal utilities will have increases between eight and nine per cent.

The utilities determine the price they charge customers by adding Ontario Hydro's charges to local costs.

On an average monthly bill of $65, the increase will translate into an additional $4.50 to $6.00.

On top of this rate hike, all power bills will be subject to an additional seven per cent Goods and Services Tax if the proposed tax becomes law.

The Morrisburg Hydro Commission was to meet to discuss its budget yesterday evening.

"We can't say how much now, but we expect to announce an increase," said secretary treasurer Dawn Gibeault on Monday.

Overall, Ontario Hydro has approved an average increase of 8.6 per cent for next year.

Higher than previous increases, Ontario Hydro president and Chief Executive Officer Robert Franklin blamed the raise on stronger pressures this year.

"The main pressure, then and now, is the cost of bringing new generating and transmission facilities into service.

Other pressures include increased spending on environmental protection, the up-front costs of energy efficiency programs, and a requirement for additional pension funding," he said in a press release.

Additional costs, such as wages and equipment rehabilitation costs were also blamed.

"These, plus Canada's high interest policy have driven the increase up by almost one per cent since last March," he said.

Franklin added the rising price of oil due to the Middle East crisis, and the proposed GST will add to the consumer's bill.


*Plan Ahead For*
**SNOW REMOVAL**
SNOWBLOWING & PLOWING
We'll Keep Your Driveway, Sidewalk or Parking Lot Clear of Snow
**Book Early**
Call
KEN MacPHERSON
CATHY DYKSTRA
543-3355 42tfc



**BE ONE OF SANTA'S ELVES!**
Christmas Craft Weekend at Upper Canada Village
November 24 and 25 – 10 a.m. to 12 p.m. and 1 p.m. to 3 p.m.
Choose from a series of two-hour concurrent programs:
- Decorative papers – paint, paste, decorate and create a band box or diary
- Open hearth cooking – make succulent 1860s style mincemeat
- Tinsmithing – take home a candleholder for your Christmas candles
- Victorian needlework
- Toymaking



Participants will create their very own Christmas surprise!
PLUS – FREE HAYRIDES – 10 to 11 a.m. and 1 to 2 p.m.
JOIN IN THE FUN!
Cost: $4.00 per adult per session / $2.00 per child per session
Little elves 8 years of age and over, accompanied by an adult, are welcome.
Space is limited to 10 participants per workshop. Tickets may be purchased at the Village Store after 9:30 a.m. this Saturday and Sunday.
For information call 543 3704.
THE ST. LAWRENCE PARKS COMMISSION AN AGENCY OF THE ONTARIO MINISTRY OF TOURISM AND RECREATION
Parks of the St. Lawrence



# Just a word

KIM TOSHACK
Leader Staff

Recession. Okay, so even Wilson admits we're in a recession. But maybe it's time we all take a good look around us and learn a thing or two while we are amidst these so-called depressed economic times.

First off, it's time for everyone to realize that we are definitely living the good life. Well, maybe not everyone, but most of us.

I mean, just about everybody has a car, most families have more than one. And let's not forget television sets. Do you own one? Of course! And your children probably have one of their own too.

And along with the television, there is probably a VCR, a remote control, cable, a converter, maybe even a satellite dish.

Now, I realize everyone works hard to get these things, but doesn't it show you the good life we are really leading? How can we have all of these things plus more and claim we do not reap the benefits of relative wealth?

With just a few cutbacks, we'll manage. I mean there are so many things we could all live without. What, you ask?

How about not buying brand name food, drinks, medicines etc. All of these things are costly and generally taste the same as its less costly counterparts.

What about gas? Everyone has been complaining about the recent increase in gasoline prices. Well fine, cut down on driving. If there are five things needed in town, why go five times? Get it all in one trip!

But the point of the whole thing is this: a majority of Canadians are above the poverty line, way above, and although cutbacks are being made every day, we are still well off.

We'll make it through the recession alright, but perhaps we could all learn something about appreciating what we have, even while in a recession, because many never have that much during the high points in their lives.



Evelyn's Esthetics & Electrolysis Clinic
67 Kyle Drive
Morrisburg, Ontario
K0C 1X0
Phone: 543-4477
– BY APPOINTMENT ONLY –
Facials; Manicure; Pedicure; Wax-Depiliation; Nail Extension; Make-up Applications; Make-up Lessons (Group or individual); Body Treatment (Epidermal peeling & non-therapeutic massage); Electrolysis; Aroma Therapy.
EVELYN WHARRY, C.I.D.E.S.C.O. C.P.E...
*Gift Certificates Now Available*



ZERO!



At your 37 QUALITY Plus FORD & MERCURY LINCOLN Dealers
$0 DOWN PAYMENT!* MONTHLY PAYMENTS!* INTEREST!*
'til February '91 on almost EVERY new car and truck in stock!
Plus! Get up to $700 CASH BACK!**
*Program applies to all new 1991 and prior model year Ford, Mercury cars and light trucks excluding Crown Victoria, Grand Marquis, Continental, Town Car, Mark VII and Explorer. Purchases must be made and taken from dealer inventory. All 1990 models include dealer participation excluding Escort and Bronco II. No payment for 120 days. Ford of Canada Limited will pay interest for the first 90 days. Example: 48-month contract, cost of money for first 90 days is nil. $15,000 financed over 45 months at 15.25% A.P.R., monthly payment is $439.74. Cost of borrowing is $4788.30. Offer available only to retail buyers financing their purchases through Ford Motor Credit. On approved credit. **Additional cash back of $350 on Festiva, $450 on Escort, Tracer, $500 on Probe, Mustang, Tempo, Topaz, Bronco II, Ranger, $700 on Taurus, Sable, Thunderbird, Cougar, Aerostar, Econoline, Bronco and F-Series. See Dealer for details.
DON'T MISS THE MOST INCREDIBLE OFFER OF 1990!
INGLESIDE, ONT.
SANFORD G. WELLS & SONS
ALEXANDRIA, ONT. GLENGARRY FORD/MERCURY
ARNPRIOR, ONT. ARNPRIOR FORD/MERCURY SALES
BROCKVILLE, ONT. BRADEN FORD/MERCURY
BUCKINGHAM, QUE. CARLE ET WALLINGFORD FORD/MERCURY
CARLETON PLACE, ONT. CARLETON FORD/MERCURY
CASSELMAN, ONT. DUPUIS LINCOLN/MERCURY
CORNWALL, ONT. HEALY MOTOR SALES MILLER HUGHES FORD
ELGIN, ONT. HASKINS MOTOR SALES
EMBRUN, ONT. EMBRUN FORD SALES
GANANOQUE, ONT. CODE FORD/MERCURY
HAWKESBURY, ONT. HOTTE AUTOMOBILE
HULL, QUE. DuPORTAGE MERCURY MONT-BLEU FORD
KALADAR, ONT. BENCE MOTOR SALES
KILLALOE, ONT. SUMMERS BROTHERS
KINGSTON, ONT. EDWARDS FORD HARBOUR LINCOLN/MERCURY
MANOTICK, ONT. DANNY MURPHY LINCOLN/MERCURY
NAPANEE, ONT. PRINGLE'S SERVICE
OTTAWA, ONTARIO BEAVER LINCOLN/MERCURY CAMPBELL FORD DONNELLY'S OTTAWA FORD JIM KEAY LINCOLN/MERCURY LINCOLN HEIGHTS MERCURY STERLING FORD
PEMBROKE, ONT. FRED MURPHY PEMBROKE
PERTH, ONT. A & B FORD
PETAWAWA, ONT. MICHAEL MOTORS
PLANTAGENET, ONT. TRANSIT FORD
RENFREW, ONT. H.B. ELLIOTT MOTOR SALES PINERIDGE LINCOLN/MERCURY
ROCKLAND, ONT. SOUCY FORD
SHAWVILLE, QUE. SHAWVILLE FORD
VERNON, ONT. PETRIC FORD
VERONA, ONT. REVELL MOTOR SALES
See one of your nearest QUALITY Plus FORD MERCURY LINCOLN Dealers
WESTERN QUEBEC EASTERN ONTARIO LAKE ONTARIO
TODAY!

# THE CLASSIFIEDS

## THE WORLD AT YOUR FINGERTIPS

## FOR SALE

**SOURCE WOOD PRODUCTS**
Pine and cedar siding, hardwood flooring, cabinet doors, K.D. lumber, Stanley Bostitch air tools, woodworking supplies, and Black Walnut seedlings. 111 William Street, Cornwall, Ontario, 932-5300. 9-52p

FOR SALE—Fax services. Flamingo and penguin rentals. Balloons. Cards. Gifts. Retail postal outlet. 24-hour photofinishing services at QUESTERS, 543-2340. 29tfc

FOR SALE — New and used Electrolux vacuum cleaners. Also central vacuum and shampooers. Free delivery of supplies. Also do repairs. Ralph Coulthart, Morrisburg, 543-3156. 37tfc

LOT FOR SALE—At Flagg Creek. 100 x 220 feet. Access to the River via a shared docking area on Flagg Inlet. Asking $21,500., financing available. Call 1-347-3672. 39-11p

**SMYTH'S APPLE ORCHARD**
McIntosh, Cortland, Spartan, Empire, Delicious, Russets, Tolman Sweets, Wealthy, and more for sale. 3 miles west of Williamsburg. Open 7 days a week, 9 a.m. to dusk. 41tfc

FOR SALE—Panasonic VCRs at $349.95 plus 52 free movie rentals. Paul Stewart Electronics, 543-2236 or 448-3415. 42tfc

**TURKEYS**
Large turkeys for sale. Average 30 lbs. Ready for oven. Phone 652-4053. 46-48p

FOR SALE— 1984 Cutlass Supreme Broughm, 4-door, good shape, $3,900. 543-3181 days or 543-2071 evenings. 47tfc

FOR SALE—Two 24" Gibson stoves. Good condition. $75 each. 652-4263. 47p

**PRIVATE SALE**
18-year-old brick bungalow located on quiet street east end of Morrisburg. Previously listed through real estate at $98,000. Four bedroom, finished basement, two bathrooms, fireplace, and much more. A real steal at $75,000. Contact Kevin Duvall, residence 543-2123, business 543-3791. Assumable mortgage available. 47p

FOR SALE—Merchandise - Computers, etc. Apple IIE, monitor, 2 disk drives, software. $500 or best offer. Phone 652-4047. 47p

**ELECTROLUX SALES AND SERVICE**
Up to $150 trade in on new canister vacuum. Central vacuum systems and supplies. We install and repair all makes. Mitch Cassell, 48 Kyle Drive, Morrisburg, 543-2140. 47tfc

FOR SALE—Commodore 64 computer. Model 1541-II Disc Drive. Model 1802 color monitor. Commodore MPS 1250 Dot Matrix Printer. Joystick. Geos software, multitude of games. Excellent complete beginner system. $600 or best offer. Piano - Kincaid - apartment size, $1,650 or best offer. Phone 543-2142. 47

**SNOWBLOWERS**
Noma-Canadiana, 5 h.p.-23" for $849; 8 h.p.-25" electric start for $1,149. Eastern Engines, Hwy. 31, Williamsburg, 535-2488. 46-47c

**For Sale**
**APPLES, SQUASH, PUMPKINS, CIDER, & INDIAN CORN**
**ROBERTSONS APPLE FARM**
**652-4609**

## FOR SALE

FOR SALE—New crop sunflower seeds, 50 pounds, $12.95. Other in-store specials on bird seed and pet food. Offer good until November 30. Closed at noon Saturday. Rooney Feeds, Iroquois, 652-4382. 46-48c

FOR SALE—Water softener - Aqua Fine II, electronically controlled, excellent shape, $500. 659-2817. 47p

FOR SALE—Wood stove Que. htr. $125; fireplace screen $15; Black & Decker coffee maker $30; can opener $15; Craftsman snowblower, 8 h.p., $700; girl's ringette skates, 7, $15; elbow pads, crochet collars, $10 each; snowmobile, 1977 Eltigre 340, $750. Phone 652-4400 or 652-4120. 47p

## COMING EVENTS

**TAE KWON DO**
Classes every Tuesday and Thursday from 6 p.m until 9 p.m. children - 6 to 7; ladies 7 to 8; and adults 8 to 9. Register any Tuesday or Thursday night. For more information call 543-2700 after 5 p.m. 47-48p

**WINCHESTER THEATRE**
Friday and Saturday, November 23 and 24 "Funny About Love" (P.G.). Starring Gene Wilder and Christine Lahti. A fine comedy for all by Leonard Nimoy. 47c

**IROQUOIS/MATILDA LIONS CHRISTMAS DINNER AND DANCE**
December 8, Iroquois Civic Centre. Music - Kathy Kelso. $25 couple. Tickets available from Beaupre Jewellers or Doug Reynolds. 47-48c

**PRE-TEEN VIDEO DANCE**
(Up to 13 years old admitted.) Saturday, Nov. 24, Morrisburg Civic Centre, 6 p.m. to 8 p.m. Admission only $2.50. All videos by request. 47c

**SUPER VIDEO DANCE**
Featuring explosives and over 60 piece light show. Saturday, Nov. 24, Morrisburg Civic Centre, 8:30 p.m. - midnight. Admission $5. All videos by request. 47c

**OPEN PROGRESSIVE EUCHRE**
For the Morrisburg Legion, Branch 48, Sunday, November 25. Register 12:30 p.m. to 1:30 p.m. Play starts 1:30 p.m. $5 per player entry fee. Cash prizes. Contact Alex, evenings, at 535-2062 for information. 47c

**SPINNING WHEEL RESTAURANT MORRISBURG, ONTARIO**
Sundays - All you can eat breakfast (buffet style) $4.99, 11 a.m. - 2 p.m. only. All you can eat roast beef dinner (buffet style) $6.99, 4:30 p.m. - 8 p.m. only.

•

Saturday, November 24 - Spinning Wheel Restaurant's Dinner Specials (4:30 p.m. on) - Ham Steak with all you can eat salad bar $7.55.

•

Call ahead and book your Christmas party reservations. Buffet or table service available. Fully licenced. Live entertainment may be an option. Call 543-3656 and ask for Sherry or 543-2642 and ask for Ivan. 46p

**HORTICULTURE POTLUCK ANNUAL MEETING**
November 27 at 6:30 p.m. at Morrisburg Civic Centre. Clair from the resource centre will speak on recycling at the 8 p.m. meeting. Competition - Christmas decoration made by exhibitor using natural or artifical materials for table or door. All gardeners are welcome. 47c

**DISCOVERY TOYS**
Still time left to host a party before Christmas and receive our great toys FREE. Call to set up a date, Roseanne 543-2423. 47-48p

## COMING EVENTS

**ALCOHOLICS ANONYMOUS**
If you want to drink that's your business. If you want to stop, that's ours. Call AA, 543-3484, 652-1051 or 448-3326. For families of Alcoholics (ALANON) 543-3484 or 774-3337. Meeting every Thursday, 8:30 p.m., Lakeshore United Church. 4tfc

**MCHAFFIE AUCTION**
Open every Monday and Tuesday, 6:00 to 7:00 p.m. to receive consignments. 3tfc

**LADIES**
Tae Kwon Do classes every Tuesday and Thursday from 7 p.m. until 8 p.m. old high school, third floor, Morrisburg. Register any Tuesday or Thursday from 6 p.m. until 9 p.m. Learn self defence and get into condition at the same time. For more information call 543-2700 after 5 p.m. 47-48p

**RUMMAGE SALE**
Sponsored by St. Lawrence Rebekah Lodge No. 373, Morrisburg will be held on November 24 at the I.O.O.F. Fraternal Hall, Victoria St., from 9 a.m. to 1 p.m. Open Friday afternoon from 2 to 4 p.m. for donations. 46-47p

**HOWARD JOHNSON HOTEL MORRISBURG, 543-3788**
Monday to Friday in Paddy's Pub. Daily luncheon specials from 11 a.m. to 2 p.m. Come and enjoy.

•

Saturday, December 8, 9 p.m. - 1 a.m. Paddy's Pub presents those favorites "The Rockabilly Boys."

•

December 25 in the Tudor Room from 2 p.m. to 7 p.m. Come and enjoy a sumptuous Christmas Day Buffet, $16.95. Make your reservations early. 47c

**THE NEST ON THE MALL MORRISBURG, 543-3805**
**Friday Night Specials**
Beef Tenderloin and rice $8.95, Chicken Brochette $8.95, Veal Parmesan $8.50. Includes Caesar salad, soup or juice, tea or coffee and dessert.
**Saturday Night Special**
Roast Pork $7.95 , 7 oz. New York Sirloin $9.95 Fillet of Sole $7.95. Includes Caesar salad, soup or juice, tea, coffee and dessert. No reservations necessary. 47c

**ANNUAL CHRISTMAS ARTS AND CRAFTS SALE**
Sponsored by Mountain Township Lions Club November 30, December 1 and 2. Friday 6 p.m.-10 p.m., Saturday, 10 a.m.-6 p.m., Sunday 11 a.m.-4 p.m. Mountain Township Agricultural Hall, South Mountain. Admission $1. 47-48p

**CHRISTMAS HAIR AND FASHION SHOW**
Hair by Wanda's Hair Studio and fashions by Zuza, Cornwall. Lakeside Inn, Ingleside, November 26 at 7:30 p.m. Free admission. Donations are accepted for the Baldwin House. 47p

## CARD OF THANKS

SCHWERDTFEGER—I would like to thank my family and friends for the visits, cards, and telephone calls while in Winchester and Ottawa Civic Hospitals. —Paul Schwerdtfeger 47p

EDMONDS—We would like to take this opportunity to thank relatives, friends and neighbours for cards, flowers, in memoriams and acts of kindness extended to us in the recent loss of a dear son. Special thanks to Dr. Prins, the Lions Club, Father Shea and St. Mary's for the Memorial Service, Allan Tysick, Fairbairn Funeral Home and Dominion Textiles. All your acts of kindness will never be forgotten.
—Barry, Corinne and family 47p

## CARD OF THANKS

WHITFORD—I would once again like to thank everyone for their prayers, cards, and visits while I was in the Winchester Hospital. A special thanks to Pastors Terry Pitt and Russ Bates, Floyd and Jean Whitford and The Morrisburg Pentecostal Tabernacle. Thanks again for your thoughtfulness. God bless all!
—Judith Whitford 47p

CAREY—The family of the late Frances Carey would like to extend their sincerest appreciation for expressions of sympathy, cards, phone calls, flowers, memorial donations, burning of candles, mass cards, and food donations during the recent loss of our loved one. Special thanks are extended to Dr. Graham Houze, Mrs. Lynn Hill, the C.W. Marsden Funeral Home, V.O.N., Red Cross and homemakers, Father Timothy Shea, Marg Rooney, the Catholic Women's League, pallbearers, Mildred, Jim, Kay McGinn, Edna Hagarty, Ken Kirkby, Jim and Joan Grant. Thank you everyone for all the help, kindness and concern shown in any way during the loss and after of our loved one. 47c

## IN MEMORIAM

CROWDER—In loving memory of a dear wife, mother, mother-in-law and nanny, Hazel, who passed away November 13, 1981.
Lord, if there are roses in Heaven
Please pick a bunch with care
Place them in both her arms
And let her know we care.
—Sadly missed by Orval and family. 47p

## HELP WANTED

HELP WANTED—General help wanted. Call 543-3914. 47p

HELP WANTED — Dundas County Community Living is accepting applications for the position of part-time residential counsellor. Qualifications: D.S.W. or equivalent with experience working in the field of developmental handicap preferred. Please submit resumes to: Lola McEvoy, Program Co-ordinator, P.O. Box 678, Morrisburg, Ontario K0C 1X0 47c

HELP WANTED — Home Support Services (Meals on Wheels and Respite Care) require a part-time phone receptionist. Work from your own home. For more information phone 543-4182 and ask for Sydney. 47p

HELP WANTED—Loving baby-sitter required for our 5-month-old son beginning March 1st (weekdays). Preferably our home (Caldwell Drive, Iroquois). Will consider sitter's home. 652-4903. 45tfc

## WANTED

**TRANSPORT DRIVERS NEEDED**
Now is the time to train for your Class "AZ" licence. For pre-screening interview and job placement information contact Merv Orr's Transport Driver Training. 1-800-265-3559. 29tfc

## WORK WANTED

WORK WANTED—Will do interior painting, garage and basement cleaning, small home repairs, odd jobs. Man with truck will haul garbage, etc., - small moves. No job too big, no job too small. Phone 543-2894. 46-47p

WORK WANTED — Painting and decorating, paper hanging. Free estimates, 30 yrs. exp. Jim 543-4528 40tfc

## FOR RENT

FOR RENT—One bedroom apt. $375 per month, utilities included. Phone 543-4154. 44tfc

FOR RENT—Older 5 bdrm. home on St. Lawrence, west of Cardinal. Vacant. $500/month plus heat, landlord pays hydro. Grant Booth Real Estate 652-2181. 47c

FOR RENT—Two bedroom apartment, electric heat, on Highway No. 2 east of Upper Canada Golf Course. Available immediately. Telephone 543-2924 between 9 a.m. and 4:30 p.m.46tfc

FOR SALE OR RENT—800 sq. ft. Iroquois Plaza, renovated; ideal for small business or office. Free parking lot. Ken Kirkby, Iroquois, 652-4687. 47-48c

FOR RENT—One bedroom apartment for non smoker, with references. One-year lease. $316/month plus utilities 543-3398. 47c

FOR RENT—Two bedroom apartment in Iroquois available December 1. Mature, responsible adults preferred. Riverview Apartments, 652-4288. 47tfc

FOR RENT—Williamsburg. One bedroom apartment. Immediate occupancy. Stove and fridge. 535-2607. 47-48c

FOR RENT—Apartment with hot and cold water. Phone 543-2663 or 543-3628. 47p

FOR RENT—Three bedroom apartment in Morrisburg, $329 per month, utilities extra. Available January 1, 1991. Apply in writing only. **No phone calls.** Morrisburg-Cornwall Realty, P.O. Box 990, Morrisburg, Ontario K0C 1X0. 47c

FOR RENT—$300/month plus heat, landlord pays hydro. Smaller 2 bdrm. apartment on the St. Lawrence, west of Cardinal. Grant Booth Real Estate 652-2181. 47c

ROOMS FOR RENT—Recently renovated rooms for rent at the Riverside Motel in Morrisburg. Rooms come with fridge, stove, microwave, dishes and more. Available weekly or monthly including all utilities. Please call 543-2162. 45-48p

FOR RENT OR SALE—3 bedroom house, 44 Meikle St., Morrisburg. Rent $650 per month plus utilities. Phone 543-2176. 39tfc

FOR RENT—Beauty Salon, 36 Lakeshore Dr., Morrisburg. Fully equipped - 3 work stations, 2 sinks, 4 dryers and heat lamp. Hydro, telephone, water, insurance and business tax included in rent or will rent individual working station. Phone 543-2568. 41tfc

FOR RENT — Morrisburg, modern, multi-level 3 bedroom apartment, carpets throughout, front and backyard parking. No pets, references required. First and last. $445/month plus utilities. Phone 657-3652. 45tfc

APARTMENT FOR RENT—2 bedroom, 9A and 11A, Carraway Crescent, Morrisburg. Rent $455 plus utilities. Available Dec. 1. Phone 652-4047. 46-47p

FOR RENT—2 bedroom apartment. $360 per month. 543-4154. 46tfc

**ONE MONTH FREE**
On a one-year lease - 900 to 1,000 sq. ft. 2-bedroom, $475; 450 sq. ft. bachelor, $325. No pets. Available now. 535-2881, 535-2208. 46-47p

**Quick Printing**
**PHONE**
**543-2987**

## BINGO

**WEEKLY BINGO**
Sponsored by the Morrisburg and District Lions Club every Wednesday at 7:30 p.m. at the Morrisburg Civic Centre. 20 regular games, 3 specials, 4 50/50 games, bonanza and $500 jackpot starting at 50 numbers with $100 consolation. Sorry - no admission under 16 years of age. 3-52p

**WEEKLY BINGO**
Every Thursday night Matilda Hall, Dixon's Corners. $300 jackpot minimum goes every week. Bonanza. Doors open at 6 p.m. Games start at 7 p.m. Sponsored by Iroquois Matilda Lions Club. 5tfc

**WEEKLY BINGO**
Williamsburg Branch Royal Canadian Legion will sponsor a bingo at Bouck's Hill Legion Hall every Tuesday at 7:30 p.m. 4tfc

**WEEKLY BINGO**
Every Friday night at Riverside Recreation Hall sponsored by Morrisburg Jr. B Lions. 10 games at $15. 5 games at $20. 3 special games, $50 each. Special 50/50 games. Bonanza pays 60 percent. Winner take all jackpot, $300. Consolation, $60. Jackpot starts at 50 numbers. Everyone welcome. 8tfc

**WEEKLY BINGO**
Changes in Monday night bingo at Riverside Heights. New door prizes. 10 games at $20. 5 games at $25. 3 special games, $50 each. Special 50/50 games. Bonanza pays 60 percent. Winner take all jackpot, $300. Consolation, $60. Jackpot starts at 50 numbers. Everyone welcome. 6tfc

## SERVICES

**CARPET SHAMPOOING**
This year before you rent take a look at a new carpet shampooing system. Call for free estimate, 652-4531. 47-48p

**NOTICE**
**COUSINS SHEETMETAL AND CARPENTRY**
The everything in home building and renovations. No job is too small or too big. We build everything from cabinets to a complete home. We will match or beat anybody's price, guaranteed. We also have an excellent sheetmetal and welding shop. All our work is guaranteed. Give us a call, you won't be disappointed. Call now 535-2153 or 535-2150. 40tfc

## NOTICE

**NOTICE**
Winners at Morrisburg Craft Show: 1st Prize - Betty Lou Gauvreau, Winchester; 2nd Prize - Lea Phillips, Ingleside; and 3rd Prize - Bessie Gow, Morrisburg. Watch for the opening of our craft shop in the spring. 47c

**NOTICE TO CREDITORS AND OTHERS**
All claims against the Estate of the late **Ethel Organ** of the Village of Morrisburg in the County of Dundas, who died on the 18th day of September, 1990 must be filed with the undersigned representatives on or before the 12th day of December, 1990, after which date the estate will be distributed having regard only to the claims of which the Executors then shall have notice.

**DATED:** at Morrisburg, Ontario this 14th day of November, 1990.

Gordon Organ and Peter Organ - Executors

BY: McInnis, MacEwen & Ault, Barristers & Solicitors, P.O. Box 733, Morrisburg, Ontario K0C 1X0

Solicitors for the Estate. 47-49c

**THE HAIR CLOSET**
*Unisex Hairstyling*
**543-4392**
**No Appointment Necessary**
LORI MATTHEWS
LOCATED BESIDE BECKERS
FIFTH ST., MORRISBURG

**MARKELL'S RADIATOR SERVICE**
Radiators Repaired REPLACED
In Business Over 25 Years
**Morrisburg Tel: 543-3307**

**BARRY H. BLAKELY**
*Chartered Accountant*
MORRISBURG VILLAGE PLAZA
MORRISBURG, ONTARIO K0C 1X0
TEL: (613) 543-3715
FAX: (613) 543-4518
RES: (613) 933-2483

NOW OPEN **CARAVAN CAMP & COUNTRY CLUB** NOW OPEN
Overnight and Seasonal Accommodations Available
**Full Service Hook-ups - Water & Electricity or No Service Hook-Ups**
Day and Night Rentals for the Lodge facilities for Receptions, Stags, Anniversaries, Birthday Parties, Reunions, Socials Available — Full Kitchen Facilities
*Under New Management!*
ON HISTORIC HWY. #2
3 MILES WEST OF MORRISBURG
**543-3502**
28tfc

**GUY FUELS LTD.**
Distributors of Petroleum Products
Home Heating Fuel, Gas & Diesel
**BUDGET PLANS** **2% CASH DISCOUNT**
671 ST. LAWRENCE ST.
WINCHESTER 774-2655
After Hours 989-3001
24-HR. BURNER SERVICE
Wayne Barkley 535-2573
Brian Speer 652-2542

**GUY FUELS LTD.**
**AND**
**SPEER HEATING & COOLING**
**MORRISBURG VILLAGE PLAZA**
(Across from Bo's Barber Shop)
***We offer Top Quality Products and Service at Competitive Prices***
**24-Hour Emergency Service**
**543-4397 543-4396**
WINCHESTER OFFICE 774-2655 MORRISBURG VILLAGE PLAZA
AFTER HOURS 989-3001 AFTER HOURS 652-2542
P.O. BOX 673, MORRISBURG, ONTARIO K0C 1X0

**UPTOWN GIRLS**
**UNISEX HAIRSTYLING & ELECTROLYSIS**
INVITE YOU TO THEIR
"OPEN HOUSE"
Dec. 2nd from 1 – 3 p.m.
There will be a **COLOR DEMONSTRATION** and information session on **ELECTROLYSIS** at 1:30 p.m.
*Guest Speaker*
**RACHELLE MENARD LANTHIER**
**Of Rachelle's School of Electrolysis, Ottawa**
We will answer all your questions and tell you what you should know about Electrolysis (permanent hair removal).
***Come In And Join Us - Refreshments Will Be Served***
"FREE DOOR PRIZES"
**LOCATED IN**
**IROQUOIS SHOPPING PLAZA**
**FOR MORE INFORMATION**
CALL 652-2271

# UCV hosts Christmas craft workshops

MORRISBURG — Weary Christmas shoppers are encouraged to take a short reprieve from their quest for the perfect gift and consider a creative alternative available for the first time at Upper Canada Village.

On November 24 and 25, the Village will present a Christmas craft weekend, offering five different workshops on both days.

Each two-hour workshop allows participants to complete a project that would make a unique Christmas gift.

People can choose cooking at an open hearth, working in the tinsmith's shop or try their hand at such 19th century leisurely pastimes as needlework, toymaking and creating decorative papers.

Village educators will lead the workshops and help participants as they make items such as candle sconces, wooden toys, personal note books and succulent mincemeat, prepared from an original 1860's recipe.

Five workshops will be held concurrently from 10 a.m. to 12 p.m. and again from 1 to 3 p.m.

The fee per workshop is $4.00 for adults and $2.00 for children.

Children eight years and over accompanied by an adult are welcome.

Tickets may be purchased at the Village Store, located at the entrance to Upper Canada Village, after 9.30 a.m. that weekend.

Space is limited to a maximum of 10 participants per workshop and will be filled on a first come, first served basis.

For more information, the public is invited to call Upper Canada Village at (613) 543-3704.


JOHN A. ALLISON
REAL ESTATE BROKER

Morrisburg Plaza 543-3717

**AUGUSTA ST., MORRISBURG** – Well maintained older two storey, 3 bedroom home, in good residential area. Large south facing deck off dining room. Detached garage with workshop. Well landscaped lot. Asking $87,900. (5337)

**LAKESHORE DRIVE, Morrisburg.** Spacious solid brick home, built in the 1800's. Choice setting, good neighbourhood, home in very good condition. Modern family room addition; many renovations and improvements. Asking $121,900. (5333)

**JUST RIGHT FOR THE HANDYMAN** – Two bedroom home, located on large lot, Highway 31, Williamsburg. Won't last long at only $25,000. (5353)

**EXCELLENT WATERVIEW/ACCESS** – Savor Rd., between Morrisburg and Iroquois. Two bedroom back-split, on large lot, with hydro licence for land along the St. Lawrence. Well maintained property, in an area of quality homes. Asking $134,900. (5352) mls

**NEW CONSTRUCTION – PRICE REDUCED!** Immediate occupancy on this three bedroom brick bungalow, located on Savor Rd. Many excellent features including main floor laundry room, beautiful oak cupboards, quality carpeting. Attached single car garage. Basement ideal for finishing. Large lot. Now only $134,900. (5313)

**FOR RENT** – MORRISBURG – Carraway Crescent
One bedroom batchelor apartment; three bedroom townhouse; two bedroom semi-detached bungalow. Immediate and December 1 occupancy.

*Sales Representatives*

John A. Allison ..... 657-3285
Dale Beckstead ..... 652-4396 Frank Bickerdike ..... 652-2557
Carol Richer ..... 543-3556 Peter Van Veen ..... 543-2097



gloria FOOT REAL ESTATE BROKER



$129,900.00

Just two years old, this exceptional 3 bdr. raised bungalow will fill your needs for years to come. Brick & vinyl exterior with spacious sun deck & attached garage. Almost 1500 sq. ft. of living space in this superior layout, plus unfinished lower level. Excellent location on Morningside Court. Reasonable financing available. Call for particulars and appointment.

**Tel: 543-3398**

East End Promenade, Morrisburg, Ontario

**Gloria Foot, Broker; Wray Foot, Associate Broker – 543-3364**

*Sales Representatives*

MORRISBURG – ART CARKNER ..... 543-3300
IROQUOIS – KEN KIRKBY ..... 652-4687



THOM REALTY LIMITED REALTOR

MORRISBURG SHOPPING CENTRE 543-3598



**TWO STOREY THREE BEDROOM HOME** on large lot. Dandy Starter Home. ASKING $58,900.

RESIDENTIAL BUILDING LOTS:

– Direct view of St. Lawrence River from large lot on north side of Lakeshore Drive. Asking $75,000.

– Large lot located on cul-de-sac in quiet Williamsburg subdivision. Asking $17,500.00

– Lots located in new Iroquois subdivision – prices range from $24,000.00 to $27,000.00.

RENTAL ACCOMMODATION:

– Two storey three bedroom home with garage available immediately.

– Two bedroom mobile home in the country available December 1, 1990.

**Karen W. Gorrell** — Broker — **Res: 543-3195**
**Gordon W. Thom** — Associate Broker — **Res: 543-2585**
**John H. Miller** — Sales Representative — **Res: 543-3195**
**Charles Barkley** — Sales Representative — **Res: 448-3660**



Notman MOTOR SALES LTD.

JOHN C. (JACK) NOTMAN

Highway #2 West
Morrisburg, Ont.
K0C 1X0
(613) 543-4416

*"Any Make, Any Model, Any Year"*


## TOWNSHIP OF OSNABRUCK
## NOTICE
### RESIDENTS OF THE COMMUNITY OF INGLESIDE
## PROPOSED SEWAGE SYSTEM UPGRADING
### Open House Session and Public Information Meeting

Notice is hereby given to all owners and residents in the community of Ingleside that an **open information session** is to be held from **4:00 p.m.** to **7:00 p.m.**, on **November 27, 1990,** and a public information meeting will be held at **7:00 p.m.** on the same day, in the Rothwell gym at the Rothwell-Osnabruck School in Ingleside to present information regarding the above project.

Matters to be reviewed include:

1. Review of the Class Environmental Assessment Process.
2. Presentation of the Proposed Municipal Sewage System and Upgrading Alternatives.
3. Extent of Servicing in Ingleside.
4. Costs and Cost Sharing.

The project is subject to the Environmental Assessment Act. Under this Act, public information meetings are required. This is the second meeting and will provide important project and design information.

Staff from McNeely Engineering Limited will be present to answer your questions. Representatives from the Township of Osnabruck will also be attending the public meeting.

For further information, contact:

**McNeely Engineering Limited**
**880 Taylor Creek Drive**
**Orleans, Ontario**
**K1C 1T1**
**Phone (613) 830-7500**

## TOWNSHIP OF MATILDA
## OPEN HOUSE
### PROPOSED CHANNELIZATION SOUTH BRANCH, SOUTH NATION RIVER TOWNSHIP OF MATILDA

An Open House will be held between 2:00 p.m. and 7:00 p.m. on November 22nd, 1990 at the Township of Matilda Hall in Brinston. The Township of Matilda has appointed McNeely Engineering Limited under the Drainage Act to bring in a report on the channelization.

The Engineer's representatives will be present to discuss the proposed work and the alternatives for funding for the proposed project.

It is proposed to charge part of the cost of the works against properties directly benefitting from the project and part of the cost against properties within the watershed of South Branch of the South Nation River in the Townships of Matilda, Edwardsburgh and Mountain.

Following the Open House meeting, the benefitting landowners, officials from the Townships, the South Nation River Conservation Authority and government agencies will discuss the proposed project and funding.

46-47c


**Tree Trimming & Removal**
FREE ESTIMATES
**Tel: 543-3427**
*AFTER 5 P.M.*
15tfc



**CARMAN REFINISHERS**
UPHOLSTERING

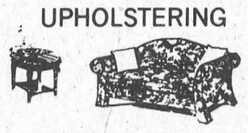

**FURNITURE FOR SALE**
IROQUOIS
**652-2011**



**HOUSEHOLD MOVERS**
**LICENSED & INSURED**
**543-2523**



**ERIC CURRIER ELECTRIC**
COMMERCIAL & RESIDENTIAL
ELECTRIC HEATING
**Phone 652-4868**
**Saver Road**
**IROQUOIS, ONTARIO**
1786tfc



**ANNOUNCEMENT**

*Bob Barbour, President of*
**R. I. BARBOUR REAL ESTATE LTD.**
**Realtor, Brockville - Welcomes**
***MAURICE EYRE***



**Sales Representative**
**To the 'BARBOUR' staff. Maurice has been in real estate 7 years, will continue to reside in MORRISBURG, and looks forward to servicing his many clients in DUNDAS & GRENVILLE.**
345-0903 (O) 543-2391 (R)




***Towell-Barkley***

Saturday, August 11, 1990, St. Peter's Lutheran Church, Williamsburg, served as the lovely setting for the ceremony uniting Brenda Lea Barkley and Daniel Trevor Towell. The bride was attended by friend Angie Whitteker as Matron of Honour. Bridesmaids were Bonnie Evoy, sister of the bride, Lena Sieling and Leslie Jarvis, friends of the bride. Cathy Barkley, sister of the bride was Junior Bridesmaid. The groom was attended by his brother, Mel Towell as best man. Ushers were Ron Evoy, Randy Sloan and Don Lambert, friends of the groom. Following the ceremony a dinner/dance was held at the Morrisburg Legion. The couple now reside in Brockville and would like to thank their parents, Wayne and Charlotte Barkley and William and Lenora Towell for helping to make their day a special one.


weekend FLOWER FEATURE



MIXED BOUQUET $7.50

Give your weekend a fresh start with the freshest of flowers. They're specially priced and ready right now to go home with you!

Deliver Charge $1.00 On All In Town Deliveries

THE VILLAGE GREEN
MORRISBURG SHOPPING CENTRE 543-2566



Pat's Pot of Gold
"The Gold Mine Without The Shaft"
**10 K Gold**
Chains • Charms
Bracelets • Rings
Diamond & Gemstone Rings




10% to 20% OFF ALL 10K GOLD
20% to 30% OFF ALL STERLING SILVER
**PAT HALL-BECKSTEAD** (613) 543-2513
**R.R. 1 Morrisburg, Ont., K0C 1X0** (613) 543-3418
Each Minimum $25.00 Purchase entitles Customer to a chance to win a Genuine Diamond Gemstone Ring Draw to be held December 22 at 12 Noon


**UNITED COUNTIES OF STORMONT, DUNDAS AND GLENGARRY**

## TRUCK DRIVER - FULL TIME
### WINCHESTER SPRINGS PATROL

Written applications, stating qualifications and experience, will be received by the undersigned until Friday, December 7, 1990.

COMMENCING: Immediately upon appointment.

THE POSITION: Truck Driver with Patrol #1 (Winchester Springs)

DUTIES: Be a member of the Winchester Springs Patrol performing all duties requested plus drive a county 5 or 6 ton truck as required (both summer and winter).

QUALIFICATIONS: Must possess a Class "DZ" Licence. Must be 21 years of age or older and have a demonstrated ability to get along in a small group.

RATE: $12.58 Per Hour (Less 10¢ per hour during 65 working day probationary period).

REGULAR BASE OF HOURS: Winchester Springs Patrol Garage (County Road No. 5 – 1.5 KM West of King's Highway No. 31).

**D.J. McDONALD, P.ENG.**
**COUNTY ENGINEER**
**20 PITT STREET**
**CORNWALL, ONTARIO**
**K6J 3P2**
**(1-613-932-1515)**

## REQUEST FOR TENDER

**RFT-90-162**

**PADDLE BOAT CONCESSIONS**

Sealed tenders, clearly marked **"RFT-90-162 PADDLE BOAT CONCESSIONS"** on the outside, will be received by the undersigned, for operating paddle boat concessions at Woodlands and Mille Roches day-use areas for a two-year period.

**CLOSING DATE: 2:00 P.M. ON DECEMBER 6, 1990**

Detailed tender documents and further information may be obtained by contacting the Purchasing Officer at 613-543-3704.

The Commission reserves the right to reject any or all tenders and the highest or any tender will not necessarily be accepted.

Public opening of tenders will be at **2:15 p.m. on December 6, 1990.**

**Purchasing Officer**
**The St. Lawrence Parks Commission**
**Administration Building**
**R. R. No. 1, Highway No. 2**
**Morrisburg, Ontario, K0C 1X0**

THE ST. LAWRENCE PARKS COMMISSION
AN AGENCY OF THE ONTARIO MINISTRY OF TOURISM AND RECREATION


HEARI CL
MORRISBUR
FIFTH S
NE
WEDNESDA
10:00
OTTA
COR
ROBILLAR
149 M
AUT
V

BLO DON CLIN THURSD NOV. 22 Winchester Public School p.m. – 8 p.m. best Christmas can. Attend the Donor Clinic

GREY CUP PARTY
AT THE
MORRISBURG
GOLF CLUB
NOVEMBER 25th
9:00 p.m.
GREEN T.V.
$5.00 Per Person
MEAL AVAILABLE
TICKETS
David Cassell 543-3312
Leonard Beckstead 543-3377
CANCELLED

# Weagant receives Catholic Education Foundation award

CORNWALL-Christina Weagant, daughter of Elsie and Laird Weagant of Morrisburg, received the Father Patrick Fogarty Award at the annual awards dinner in Toronto, on October 20, 1990.

The dinner and awards ceremonies are sponsored by the Catholic Education Foundation of Ontario.

One student each school year is nominated from each Catholic high school in Ontario, and Christina was chosen from among her peers by the school authorities.

One guideline for the selection is that a candidate should be involved in school and community activities which typifies the objectives of the Catholic school system. Emphasis is also placed on activities not usually formally recognized in the school such as year book, student council, band and Catholic Student's Federation. Consideration is also given to involvement in projects that enhance the identity of the Catholic school in the community.



Pictured with Christina are Mr. Yvon Labossierre (left), principal of St. Joseph's high school, which Christina attends and (right) Mr. Peter Van Moorsel, chairman of the English Language section of the Catholic School Board.

HE & SHE
HAIRSTYLING
OF LONG SAULT
534-2646
TONING AND TANNING
SPECIAL
50.00

Happy 20th Birthday Jeff
Doesn't this look familiar?

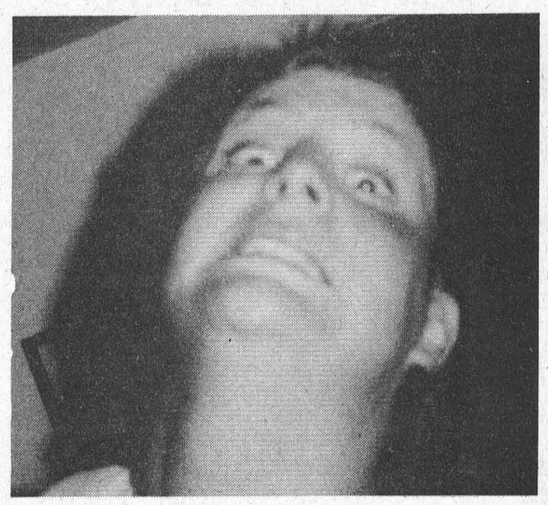

Love Tammy

TREASURE ISLAND
INGLESIDE
537-2228
Grey Cup Party
Sun., Nov. 25th
• COUNTRY MUSIC
• DRAWS
• ALL YOU CAN EAT
BUFFET
$5.95
Everyone Welcome
Take-Out On Request

CHARLES E. DROPPO
GENERAL CONTRACTOR
RESTORATIONS
RENOVATIONS
PLUMBING
CONCRETE WORK
"Over 30 Years Experience"
R.R. 1 MORRISBURG
ONTARIO K0C 1X0
543-3533

BARKLEY'S HEATING
ANNUAL FURNACE COND.
AIR CLEANERS
PARTS PLAN
AIR CONDITIONING
24-Hr. Personal Service
FREE ESTIMATES
PH. 535-2573
WAYNE BARKLEY

HO! HO! HOME
OF THE HANDYMAN!
CHRISTMAS DREAMS
BEGIN AT 'HOME'...
FISHER PRICE
KITCHEN
$119.99
SAVE $50.00
McGILLIS HOME HARDWARE
MORRISBURG 543-2021

HAZEN MELDRUM LTD.
Ontario Land Surveyor
W. J. JOHNSTON, O.L.S.
Resident Surveyor
Telephone 774-2414
Winchester, Ont. K0C 2K0
610 St. Lawrence St.
P.O. Box 394

NEW YEAR'S EVE DANCE
MATILDA RECREATION
9:00 p.m. - 1:00 a.m.
Matilda Community Hall
Music by
Canadian Country
Bob Beriault
$35.00 per couple
Buffet Lunch - Party Favours
Bus will leave from Plaza 8:30 p.m.
Tickets available from:
Plante Farm Equipment: Anita 652-2009
Acil 652-4148 • Marlene 652-4978
Bev 652-2405

TRI COUNTY CRAFTS' Christmas CRAFT SALE
NOVEMBER
23 - 24 - 25
CORNWALL CIVIC COMPLEX
FRIDAY: 10:00 a.m. - 9:00 p.m.
SATURDAY: 10:00 a.m. - 5:00 p.m.
SUNDAY: 12 NOON - 5:00 p.m.
FREE ADMISSION

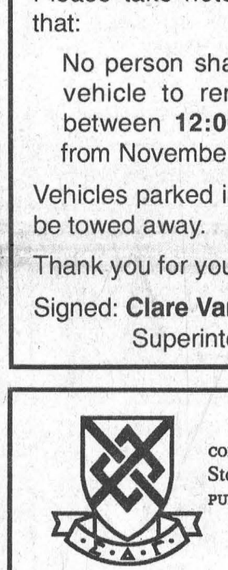

VILLAGE OF MORRISBURG
NOTICE
WINTER PARKING REGULATIONS
Please take note that By-Law #32-90 states that:
No person shall park a vehicle or permit a vehicle to remain parked on a highway between **12:00 midnight and 7:00 a.m.** from November 15 to April 15.
Vehicles parked in violation of the By-Law may be towed away.
Thank you for your co-operation.
Signed: **Clare VanAllen**,
Superintendent of Public Works

Unreserved Christmas Auction
Saturday, December 1
at 10:00am
Corner of Hwys. 43 and 31, Winchester, Ont.
ALL NEW ITEMS
**HOUSEHOLD:** Cutlery set; marble cheese slicer; radios; fondue set; knife blocks; blankets; AM/FM alarm clock; 7-pc. Teflon II pot set; 7-pc. sauce pan set; knife sets; Superseal containers; B & D multi cuisine; electric kettle; 10-pc. Microsure store & save; Proctor Silex 2-slice toaster; Philips can opener; Braun coffee grinder; Proctor Silex coffee maker; mini kettle; Philips steam iron; Citizen phone; 20-qt. S.S. stock pot; Vivitar camera; 18-pc. tumbler set; hair dryer; crimper; 7-pc. bar set; fire extinguisher; clocks; B&D dust buster; 20-pc. dish set; curling iron; curling brush; video cassette cabinet; 7-pc. porcelain enamel cookware set; Silex toaster oven; assortment of toys; batteries; pellet pistols.
**TOOLS:** Floor model drill press; bench model drill press; socket sets; wrench sets; adj. wrench; pipe wrenches; screwdrivers; hammers; saws; files; punches; gear pullers; vises; come-a-long; trolley jack 2¼ T; jack stand; air hose; prybar set; axes; tarps; gloves; bench grinder; engine stand; assortment of Campbell Hausfeld air tools; plus much more.
**BRASS ITEMS:** Wardrobe mirror; rocking chair; decon bench; bar stool; double bed; vanity set w/chair; piano lamps; tri-lite pole lamps; snack tables; misc. lamps; plant stand; 5-pc. fireplace set; magazine rack; hall tree; assortment of picture frames, various sizes; flower pots; candle holders; doll bed and rocker; coat hooks; wind chimes.
**FURNITURE:** (2) recliner chairs; 3-pc. dinette set; 5-pc. dinette set; 7-pc. dinette set.
**ANTIQUES:** Sofa; dining room table; buffet; ornament wood/glass unit.
One set of 6 Slender You toning beds (used).
Plus many more items too numerous to mention.
LUNCH AVAILABLE
*TERMS: Cash or acceptable cheque day of sale.*
RIDEAU AUCTIONS INC.
WINCHESTER, ONT.
Hunter McCaig, Manager
613-774-2735

TENDER #14-90
INSTRUCTIONAL SCHOOL SUPPLIES
Bids will be received on the above materials by Mr. Louis Legault, Manager of Purchasing and Stores, until 14:00 hours on Tuesday, November 27, 1990.
Persons interested in bidding on this material are requested to obtain necessary tender forms from the Purchasing Department, The Stormont, Dundas and Glengarry Public School Board, 405 Tollgate Road East, Cornwall, Ontario K6H 5R6, referring to Tender #14-90.
Louis Legault, Manager
Purchasing and Stores
Roy Hastings
Chairman
James W. Dilamarter
Director of Education

Thank You
The **SOUTH DUNDAS ECONOMIC DEVELOPMENT COMMISSION** is grateful to the following firms and individuals who donated office furniture, equipment, door prizes and assistance in preparing the office and organizing the Business Appreciation Night.
Rohm & Haas
Brister Insurance
A.J. Bowers Limited
Gregor's Place
Ault Foods
Village of Morrisburg
Matilda Township
Rideau Carleton Raceway
Caldwell/Brooks
Seaway Valley Apple Growers
Upper Canada Playhouse
Captain Bill's
Village of Iroquois
Williamsburg Township
Frank Hutchinson & Staff at Morrisburg Legion

CONSEIL SCOLAIRE PUBLIC DE
Stormont, Dundas & Glengarry
PUBLIC SCHOOL BOARD
requires a
CONFIDENTIAL SECRETARY
THE APPLICANT
The successful applicant will have appropriate academic qualifications and will possess well rounded experience in supporting roles with a successful record of achievement. It is expected that the individual will be a self starter, motivated and capable of discharging responsibilities with minimal supervision.
THE POSITION
THE POSITION IS AT THE EXECUTIVE LEVEL AND INVOLVES PROVIDING A FULL RANGE OF SECRETARIAL SERVICES AND SUPPORT WITHIN THE OFFICE OF THE DIRECTOR OF EDUCATION AND THE EXECUTIVE ASSISTANT TO THE DIRECTOR OF EDUCATION.
QUALIFICATIONS
• Minimum of high school graduation with post secondary preferred.
• Sound knowledge of office skills including excellent typing, word processing, computer operation and information retrieval systems.
• Minimum requirements include operation of WordPerfect, Lotus or similar spreadsheet, and desktop publishing, PageMaker.
• Advanced interpersonal and personal skills relative to employees and the general public.
• Superior dictaphone skills required and shorthand preferred.
• Bilingualism, while not required, will be a definite asset.
SALARY
Commensurate with qualifications and experience within an established salary range.
Written applications will be received by the undersigned up to 4:00 p.m., Friday, November 30th, 1990.
R.M. WHITTAKER
MANAGER EMPLOYEE RELATIONS
STORMONT, DUNDAS & GLENGARRY
PUBLIC SCHOOL BOARD
902 SECOND STREET WEST
CORNWALL, ONTARIO
K6H 5S6
"AN EQUAL OPPORTUNITY EMPLOYER"
SEEKING EXCELLENCE THROUGH EDUCATION / L'ÉDUCATION LA VOIE DE L'EXCELLENCE
Chairman of the Board
ROY HASTINGS
Président du conseil
Director of Education
JAMES W. DILAMARTER
Le directeur de léeducation

UNITED COUNTIES OF
STORMONT, DUNDAS AND GLENGARRY
CLASS "A" MECHANIC
FINCH REPAIR GARAGE
Written applications, stating qualifications and experience, will be received by the undersigned until Friday, December 7, 1990.
COMMENCING: Immediately upon appointment.
DUTIES: Under the supervision of the purchasing agent/shop manager and direction of, and along with, the lead mechanic, to maintain the Counties" equipment complement:
– 16 Diesel Plow/Spreader Trucks;
– 4 Graders;
– 12 Personnel Vehicles; and
– Miscellaneous Equipment
QUALIFICATIONS: – Class "A" Mechanic's Licence.
– Diesel Experience.
– A demonstrated ability to get along in a small group.
RATE: $13.72 Per Hour (Less 10¢ per hour during 65 working day probationary period).
REGULAR BASE OF WORK: County repair facilities in Finch.
D.J. McDONALD, P.ENG.
COUNTY ENGINEER
20 PITT STREET
CORNWALL, ONTARIO
K6J 3P2
(1-613-932-1515)

TENT & CANVAS REPAIR
HWY. 31, 5 MI. NORTH OF MORRISBURG, ONT.
WE SELL AND INSTALL MR. RUNNING BOARD
25% OFF SALE
VINYL
Black, Brown, Blue, Cream & White
Reg. Price $13.95/yard
Sale Price $9.95/yard
• ROAD MASTER CAMPER TRAILERS
• CANVAS GARAGES
• AWNINGS
• ROOF AIR VENTS
• CANVAS REPAIRS
• TRAILER REPAIRS (Pulleys, Cables, Gear Boxes)
• BOAT TOPS (Fabricated & Repaired)
Garages
CANVAS GARAGES AT LAST YEAR'S PRICES!
Starting At 599.00 Single up to 1699.00 Double
Box Liners
OVER RAIL & UNDER RAIL
Reg. Price $350.00
FACTORY REBATE
INSTALLED PRICE $279.95
Limited Time Offer!
PRICES DO NOT INCLUDE SALES TAX
Fibreglass Tunnel Covers
$50.00 Off Reg. Price
(613) 535-2084
AL CAUVIER

# Ingleside Lanes back in swing of things



**O. K. This one better be it!**
Lacey Lalonde, daughter of Monique Lalonde and Harold Fisher of Newington, is one of the "Smurfs" who was on hand Saturday at the Bowling Lanes in Ingleside. Lacey topped off her day with a high single of 88 and the high double of 166. L. Day photos



**LAURIE DAY**
Leader staff

INGLESIDE—Coming up this Saturday at the Ingleside Bowling Lanes will be a Y.B.C. tournament called "Beat the Coach".

The adults will be playing in a doubles competition with a start time set for 9 p.m. on Saturday as well.

The results from the League Executive Pins Over Average Tournament-ment which was held on Sunday November 18 went as follows; the President Division winner was Bruce Freer who scored a +55. Second place went to Jim Beckstead with a +6.

For the Secretary Division, Pat Servais rolled a +59 for first and Linda Bosch had a +30.

Cindy Woods won the Treasurers Division with a +62, while Audrey Laframboise had a +30 for second place.

The winners of this tournament will now compete in the Provincial Finals which will be held in Kitchener Waterloo on January 25 and 25, 1991.

Randy Bouchard won the Vice President Division with a +39. This was an in house round only and he was awarded a gift certificate.

In the Osnabruck league, the men's high single went to John Phillips with a 246, and the high triple went to Ron Robinson with a 627.

High average was awarded to Jim Beckstead with a 214.

For the ladies, Evelyn Looyen took all three categories; triple 680, single 254, and average 199.

Jim Beckstead scored a 219 for high average, a 297 for high single and a 760 for high triple in the last scheduled Osnabruck League night before the fire at the lanes on October 24.

For the same evening, it was Jean McKenzie who had the high average with a 211.

Vera Burke rolled a 251 for high single and Pat Servais had high triple with a 664.

**STANDINGS**

| | |
|---|---|
| Lucky Strikes | 19 |
| Aces | 14 |
| Robbers | 12 |
| Handicaps | 12 |
| Strikers | 11 |
| Flintstone Flops | 11 |
| Oldsmobiles | 10 |
| Stingers | 7 |

Members of the Y. B. C. program bowled recently with the Bantam Is high scores going to Jackie Prieur with a 118 average, and Amy Bouchard with a 163 single, and a 386 triple.

Eric Wemerman took all three categories with a 131 average, 175 single and a 434 triple.

**STANDINGS**

| | |
|---|---|
| Thunder Cats | 12 |
| Five Alive | 12 |
| The Crushers | 11 |
| Strikers | 7 |
| Cool Lanes | 4 |
| Hot Rollers | 2 |

The Bantam II winner for high average was Lisa Marie Currier with a 132.

Hollie Duvall rolled a 204 for high single and a 560 for high triple.

Shane Peever captured the boy's category with a 144 average.

Bradley McCarthy rolled a 262 for the high single and a 494 for the high triple.

**STANDING**

| | |
|---|---|
| The Strikers | 12 |
| Pins | 12 |
| Simpsons | 11 |
| Jokers | 9 |
| Bubble Gum Kids | 9 |
| Strikes and Spares | 7 |
| Heavy Rollers | 4 |

The Smurfs winner was Lacey Lalonde with an 88 for high single, and a 166 for high double.

J. J. Hollister came in second with a 74 single, and a 137 double.

Evan Callan rolled a 72 for the third place high single, and a 135 for the high triple.

Leanne Lackey placed fourth with a 71 single and a 127 triple.

In the Junior category of the 240 for high single and a 530 for the high triple.

David Frost took the high average for the boys division with a 166.

Jeffrey Julien rolled a 225 for high single and a 530 for the high triple.

**STANDINGS**

| | |
|---|---|
| Strikers | 13 |
| Stooges | 9 |
| 450 Club | 9 |
| Outlaws | 9 |
| Arrows | 7 |
| Strike Force | 5 |
| Pins | 5 |

For the Rockets League, the men's winner for the high average was Rene Laurin with a 209.

Calvin Smith rolled a 288 for the high single, while Grand Ducolon had the high single for the year with a 303.

Harold Fisher scored a 737 for the high triple, and Jim MacLean scored a 777 for the high triple for the year.

For the ladies. Karen Ducolon had a 206 for the high average, a 270 for high single, 274 for high single of the year and a 696 for high triple of the year.

Jean Rutley took the high triple for the evening with a 695.

**STANDINGS**

| | |
|---|---|
| Mercury | 15 |
| Saturn | 11 |
| Pluto | 11 |
| Neptune | 10 |
| Venus | 10 |
| Mars | 9 |
| Jupiter | 7 |
| Earth | 7 |



**Cribbage anyone?**
The Ladies Auxilary of the Royal Canadian Legion from Morrisburg went to the District Cribbage Tournament in Perth on November 18. The team consisting of (back row l-r) Sarah Merkley, Dorothy McBain, (front l-r) Elva Baker and Goldie Daoust placed fourth out of 40 teams. Kingston Team #9, took first place with 14 wins, 359 points. Cobden was second with 13 wins and 522 points. Placing third was Kemptville with 13 wins and 492 points. The ladies of Morrisburg won 13 games as well, and had a total of 492 points. The next step is the Provincials which will be held in Callendar, (near North Bay) on June 1, 1991. L. Day photo

# The Leader Sports

First ever invitational freeskate

# M.F.S.C. to hold competition

**KIM TOSHACK**
Leader Staff

MORRISBURG—Fans to the sport of figure skating will get a golden opportunity to view the areas upcoming talent Sunday, when the Morrisburg Figure Skating Club holds its first ever Invitational Freeskate Competition.

The competition will be held in accordance with the General Rules and Regulations of the Canadian Figure Skating Association (C.F.S.A.), and will play host to skaters from Smiths Falls, Metcalfe, Nepean, Brockville, Prescott, Township of Cornwall, Cornwall, alexandria, Athens, Morrisburg and Cardinal.

Skaters will be divided into six divisions, depending on tests passed and length of music. The categories include Pre-Preliminary, Preliminary, Junior Bronze, Senior Bronze, Junior Silver, Senior Silver and Gold. Medals will be awarded to the first, second and third place finisher of each flight.

In an added division, organizers from the Morrisburg Figure Skating Club have put together a Showcase Event. In this, performances are to be based on theatrical and artistic qualities from an entertainment standpoint. Technical skating skill and difficulty greater than a single jump will not be marked. This is the only category in the competition which permits vocals in the music.

Within the Showcase Event, skaters will be judged in the following areas: choreography (arrangement of steps, spins etc.); music interpretation (expression, theme of music); style (flow, confidence of presentation) and overall performance (entertainment).

The divisions for this event will be Preliminary, Juvenile, Intermediate, Novice and Junior. The judges will be interested people from the community who may have little technical skating background.

The Morrisburg Invitational Freeskate will begin at 10 a.m. Sunday, November 25, and will run until approximately 5:30 p.m. For further information, regarding schedule arrange-ments or rules, contact Sandra Scott at 543-3741 or Gordon Brister at 345-7074.

## MEET THE LIONS

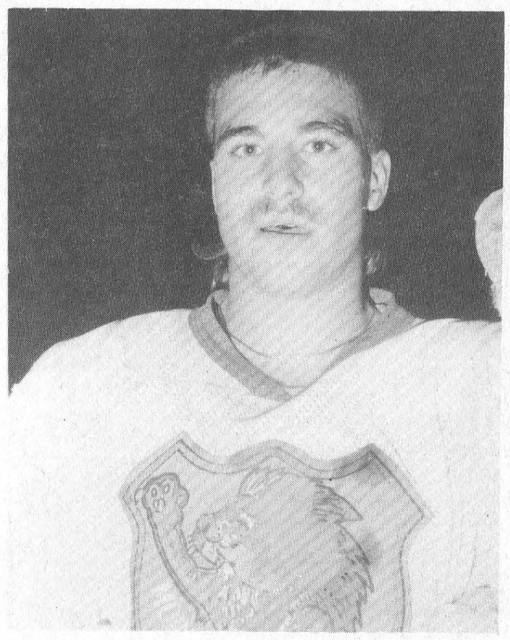

**#12 YVON BESNER**
**Height-5'9"**
**Weight-175 pounds**
**Birthdate-October 15, 1971**

Yvon is the son of Marlene and Bernie Besner of Cornwall. He has played throughout Cornwall Minor Hockey, and this year he plays right wing with the Lions. His future plans include college to become an automotive manager. L. Day photo

## RIVERSIDE DARTS

RIVERSIDE HEIGHTS—On the Côté has taken over first place in the Riverside Heights Mixed Dart League standings with an eight-point evening, and it was a big four-out performance by Kenny Baker that made the take-over possible.

Other outs by Jim Scott and Sharon Wereley, who both fired two outs, helped Baker with the cause.

Jean's Machine dropped into the second place spot, but they picked up seven points for the evening. it was Kris Scott who led the way with four outs. while Bobby Jack Hart picked up three more for the team.

The Who Knows had a big night as well, as they moved up a few pegs on the board, when Wayne Prunner threw some smoke and hit for seven outs in the 10-point total. Cecil Lewis claimed two outs in the fight, and Karen Beckstead was in there for one.

The Lucky Ones remain at position number four as they picked up seven points.

Marnie Duval and Roy Gummeson claimed a pair of outs, while Lloyd Smirle fired three, and Ivan Shearer one.

The Simpsons fell a few spots from third into fifth, when only six points counted for the night. Bill Devaul fired four of the outs, and Gayle Hart and Carl Schwerdtfeger hit for singles.

For the Slow Pokes, it was Guy Hart who led the pack with five outs, followed by Mert Carbino with two and Tracey Shearer with a single.

Ernie Beckstead picked up three outs for the E.T. Gang, and George Baker claimed a pair. Terry Baker and Gail Robinson hit for one apiece.

Anything Goes and The Way Outs picked up six points each, and it was Gary Bradford who claimed three outs for Anything Goes. Karen Beckstead claimed three outs for the Way Outs.

Ernie Beckstead (spare) fired five outs for the Midas Group, who had a six-point night, and it was Kim Grey who claimed a single.

The Phantoms had a six-point evening, led by John Gummeson with four outs, and Brent Claxton fired two outs.

The Willies picked up three points, the Renegades four, and the Niners took seven points for the night.

High scores went to Ron Bradford, 135; Bill Devaul, 121; Ernie Beckstead, 120; Kenny Baker, 118; Maurice Gagne and John Gummeson with 104s.

**STANDINGS**

| | | | |
|---|---|---|---|
| On the Côté | 56 | Way Outs | 44 |
| Jean's Machine | 55 | Dart Champs | 44 |
| Who Knows | 52 | Midas Group | 42 |
| Lucky Ones | 51 | Phantoms | 42 |
| Simpsons | 49 | Willies | 39 |
| Slow Pokes | 49 | Renegades | 36 |
| E.T. Gang | 49 | Niners | 31 |
| Anything Goes | 44 | | |

# Top Guns still on top in Legion dart play

MORRISBURG—Tuesday evening's mixed dart action saw the Top Guns pull out yet another victory, and this time the Warriors were the opposition.

Each player on the Top Guns' team, Doris Ward, Lyndon Casselman, Fran Lapierre, and Richard Armstrong, took one out each in the eight-point evening.

For the Warriors, it was Stanley Moore (spare) who took three games.

The Blue Jays out shot their opponents the Dart Raiders, 8-6, and it was George Baker and Alice Tinker who took two games apiece.

Margaret Baker claimed two outs for the Dart Raiders, and Sandy Diegel fired one.

Between the Donts and the Fathoms, the Donts claimed 10 points, and it was Kevin Duvall and Dalton Dawley who took two outs each. Faye Froats fired one.

Elva Baker and Jay Carkner had one game each for the Fathoms.

The Hoppers captured nine points for the night, as Judy Laurin fired two outs for the team. Donnie Whelan and James Rice took one game each in the matchup with the Steam Rollers.

For the Rollers, it was Anne Robinson and Shawn Baker who picked up a game. Round four was tied.

In the match between the Straight 8s and the Bears, it was the Straight 8s who came out on top, with an eight-point night.

Heather McHaffie, Vanessa Guindon, Fred Diegel and Kevin Adams had the games for the winners.

For the Bears, it was Sarah Merkley, Lyle Stewart and Hartley Graham (spare) who claimed the outs.

The Ramblers took nine points in the contest with the No Counts, and it was Dennis Wylie who took three games. Mary Baker fired one out.

Dolores Mullen and Audrey Henophy each took care of an out for the No Counts.

Between the Gogetters and the Misfits, the Gogetters came out on top with eight points. June Carkner took two games.

Norman Stone and Bob Henophy took one each for the Misfits.

The top scores went to B. J. Jones, 115; Roy Lapierre, 114; Shawn Baker, 105; Gail Kelly, 105, and Donnie Whelan, 104.

**STANDINGS**

| | | | |
|---|---|---|---|
| Top Guns | 74 | Steam Rollers | 47 |
| Ramblers | 62 | Dart Raiders | 42 |
| Bears | 58 | Fathoms | 42 |
| Donts | 53 | Misfits | 39 |
| Blue Jays | 50 | Gogetters | 34 |
| Straight 8s | 50 | No Counts | 34 |

## LEGION BOWLING

INGLESIDE—The bowling action was back in full swing last week, and members of the Morrisburg Mixed League were out on Thursday night for their turn.

The Dare Devils fell to defeat to B. J. and Bears in a three-game sweep.

High triple went to Nora Markell with a 550 cross in single games of 218-186-146, for B.J. and Bears, while Linda Stata rolled a 633 cross (196-239-198) for the Dare Devils.

Both Markell and Stata rolled high singles as well.

Between the Rib Ticklers and the Rolling Pins, it was the Pins who picked up two wins.

Mike Schwerdtfeger rolled high single for the Pins, with a 536 cross (150-211-175), while for the Rib Ticklers, it was a 606 cross (261-160-185) for Fred Diegel.

High singles were rolled by the Rolling Pins' Helen Zewester with a 216, and Diegel scored high single for the Rib Ticklers.

The Spot Shots won two games against the Near Misses, and it was Chris Barkley with a 534 cross who led the way. He also scored high single with a 211 in the second game.

For the Near Misses, George Baker rolled a 613 (269-174-170) for high triple. Baker's 269 was the high single as well.

**STANDINGS**

| | | | |
|---|---|---|---|
| Near Misses | 20 | B.J. and Bears | 12 |
| Dare Devils | 15 | Rolling Pins | 10 |
| Rib Ticklers | 12 | Spot Shots | 3 |

## MEN'S DART LEAGUE

RIVERSIDE HEIGHTS—In men's dart league play last Tuesday evening in Riverside Heights, the Harts captured nine points when they played against McNairn's team, to remain in the top spot in the standings with 41 points.

The second place Gummesons sat the night out so the Harts could breathe a little easier, but the Devauls were close on their heels, as they picked up nine points against the Lewis team, to give them 33 points.

McMillans captured six points against Bradfords and are comfortable at the number three rung with 32 points.

Gary Hart claimed five outs for the Harts, and Bobby Jack Hart took three. Ivan Shearer (spare) had one out the win, and the high score went to Bobby Jack Hart o fired a 140, 125, 111, and a 100x2.

the McNairn crew, it was Al McNairn who fired two and 120 and a 100 were his high scores.

Adams and Dwayne Kirker each had a four-out lance for the Devauls. Fred Devaul claimed one ile the high score went to Adams with 140x2, a d a 100.

Lewis fired two outs for the Lewis team, but high s went to Don Lewis with a 120, 105x2 and 100x2.

the McMillans, it was Don McMillan who claimed e outs, while Rick Barkley took a pair. Randy claire had a single. Barkley claimed the high scores and 100x3.

dford picked up a pair of outs with two 100s for his high score.

Casselman, Gary Bradford and Keith Wereley each fired singles for the Bradfords.

**STANDINGS**

| | | | |
|---|---|---|---|
| | 41 | Bradfords | 27 |
| ls | 33 | McNairns | 18 |
| llans | 32 | Lewis | 16 |

# Lions lose yet another one

**LAURIE DAY**
Leader staff

ALEXANDRIA—The Lions got off on the wrong foot on Sunday in Alexandria when they lost to the Glens 6-4 in the Rideau- St. Lawrence Jr. B Hockey League.

The Glens were off to a quick start, getting two goalspast Morrisburg's Daryl Keviaho in the first period.

Scoring for Alexandria were Martin Amyot and Julien Boisvenue.

It wasn't until the second period that Morrisburg found the net at the other end of the rink.

Craig Villeneuve took a pass from Rob Casselman halfway through the second and out smarted the Glens' goalie Brad Dillabough.

Marc Sauve and Dan Levert put the home team ahead for good at the start of the second period.

John Morrow brought the visiting Lions to within two of the lead, but Andrew Sauve sunk a shot for Alexandria with just one second left in the period.

Mike McAllister counted one in the third with some help from Michael Forget.

Morrow picked up goal number two in the game off a pass from Besner, but the team couldn't take the lead from the home team.

Sauve clinched the win for Alexandria with the final third-period goal.

Twenty minutes of minors were split evenly between the teams.

## *Seaway News*

**By Kelly Lackey**

This week is recycling week at Seaway. There are various blue boxes around the school for paper, colored paper, glass bottles and other recyclable products.

The senior girls basketball team won last Monday against Rothwell 34-33 in overtime to advance to the league semi-finals. Playing excellent defensive basketball, the baskets were limited. Tina DeVries played a fine 2-way game and led the Spartans with 9 points. Marianne St. Pierre and Annette VanBeilen chipped in with 8 points each. Mary Dalmage and Leslie Waddell played a strong defensive game for Seaway.

The junior girls team won an exciting semi-final playoff game last Wednesday against CharLan by a final score of 51-44. The juniors played the league finals yesterday against the Rothwell-Osnabruck Lancers. Scores are not in yet.

Seaway is starting a student of the month program. Beginning now Seaway is looking for nominees for this prestigious award. Students will be chosen primarily by students, so if you know of anyone deserving recognition for athletic ability, academic ability or high school spirit, nominate them. Winners will be announced monthly and will receive special prizes along with a plaque to be placed on the Seaway Wall of Fame.

The Much Music dance last Thursday was a great success. A good crowd showed up to show their school spirit.

**BLAKELY CRAIG & CO.**
**CHARTERED ACCOUNTANTS**

P.O. Box 774, Fifth Street East
Morrisburg, Ontario K0C 1X0

John J. Gareau, CA
Ross M. Markell, CA
543-2981

# Allan McNairn skates away with top points

LAURIE DAY
Leader staff

MORRISBURG—In the men's Town League Thursday night in Morrisburg, the F-Team doubled Parkers 6-3, Charlie's Sports Shop were shutout by the Flyers 1-0, and the House of Carpets were blanked 4-0 by the Blue team.

Charlie's Sport Shop has fallen into a second place tie with the Flyers, and the Blue team is the new leader in the standings with nine points.

**F-Team 6, Parkers 3**

In the first game, it was Allen McNairn and Robin Adair who fired two apiece for the F-Team's victory over Parkers, 6-3.

Lyle Schell and Tim Cassell got by Parker's Jeff Whittaker for the other two goals.

Lindsay Weegar was the first to score for Parkers in the first period. He was assisted by Jim Whelan and Danny Foss.

Two more goals in the second, by Whelan and Dale Baldwin still left Parkers three behind.

**Flyers 1, Charlie's 0**

Donald Black was the player with the hot stick, in the second game of the night, when the Flyers claimed a 1-0 victory over the first placed team, Charlie's Sport Shop.

Assisted by Frank Hummell and Chris Greer, Black fired the winner with 55 seconds to go in the first period.

**Blues 4, Carpets 0**

Blues net minder, Mark Goupil was credited with the second shutout of the night in the win against the House of Carpets, 4-0.

Jim Thom was the first to get by Carpets' goalie, Rob Huttinga.

Lloyd Wells found the space in the net just three minutes into the second period.

It was Tom Hodgson who fired the last two goals for the Blues.

Bobby Jack Hart picked up three assists in the winning effort. Brad Sloan was credited with two assists, while Hodgson and Mike Stewart helped out with one apiece.

**TOP SCORERS**

| | G | A | Pts |
|---|---|---|---|
| Al McNairn | 10 | 7 | 17 |
| Tom Hodgson | 6 | 8 | 14 |
| Don Nesbitt | 5 | 9 | 14 |
| Dale Gilmour | 5 | 9 | 14 |
| B. J. Hart | 5 | 8 | 13 |
| Donald Black | 4 | 9 | 13 |

**STANDINGS**

| | |
|---|---|
| Blues | 9 |
| Charlie's Sport Shop | 8 |
| Flyers | 8 |
| F-Team | 7 |
| House of Carpets | 4 |
| Parkers | 0 |

# Euchre

At the Temple Holding Euchre and Bridge held on November 16, Kezia Wells took home the first prize in the ladies division, euchre, while Hartley Graham was the top in the gents division.

Taking second prizes were Edith Armstrong, Muriel Gow and Ed Thompson.

In bridge, Janny Vander Baaren and Tressa Lapier captured the ladies side, while Tom McMullen and Harold Lapier took the men's'.

Door prizes went to Emma Barkley and F.C. Langlotz.

Fifty-fifty draw winners were Zeta Baker, C.H. Levere, Tressa Lapier, Ross Hummell, Bill Coolkin, and Joyce Lapierre.

The next euchre and bridge evenings will be held November 30 at 7:30 p.m. and December 7, 7:30 p.m.

## RIDEAU-ST. LAWRENCE JR. B HOCKEY LEAGUE STANDINGS

**RIDEAU DIVISION**

| | W | L | T | F | A | Pts |
|---|---|---|---|---|---|---|
| Gananoque | 9 | 3 | 0 | 75 | 53 | 18 |
| Brockville | 7 | 6 | 0 | 68 | 82 | 14 |
| Westport | 5 | 8 | 0 | 72 | 86 | 10 |
| *Athens | 3 | 9 | 0 | 56 | 81 | 7 |
| *South Grenville | 2 | 12 | 0 | 61 | 99 | 5 |
| **ST. LAWRENCE DIVISION** | | | | | | |
| *Winchester | 11 | 2 | 1 | 99 | 65 | 24 |
| Alexandria | 10 | 4 | 0 | 103 | 77 | 20 |
| Kemptville | 8 | 4 | 1 | 104 | 73 | 20 |
| *CharLan | 5 | 5 | 0 | 63 | 57 | 12 |
| Morrisburg | 3 | 10 | 0 | 77 | 101 | 6 |

*Teams losing in overtime receive one point.

**Sunday's results**
Gananoque 4 Athens 3
Alexandria 6 Morrisburg 4

**Saturday's results**
Kemptville at CharLan, (PPD)
Winchester 9, South Grenville 7

**Friday's results**
Westport 10 South Grenville 3
Alexandria 7 Winchester 4
Kemptville 10 Athens 6

**Wednesday's results**
Brockville 6 Westport 4

**Scoring Leaders**
**Rideau Division**

| Player | G | A | Pts |
|---|---|---|---|
| Todd Mallette, Westport | 13 | 32 | 45 |
| Jeff Snow, Westport | 18 | 19 | 37 |
| Derek Bennett, Gananoque | 17 | 14 | 31 |
| Jamie Higgs, Gananoque | 12 | 17 | 29 |
| Sean Allan, Brockville | 14 | 13 | 27 |
| **St. Lawrence Division** | | | |
| Marc Sauve, Alexandria | 22 | 25 | 47 |
| Kevin Holmes, Kemptville | 16 | 20 | 36 |
| Yvon Besner, Morrisburg | 18 | 13 | 31 |
| Serge Bellefeuille, Alexandria | 13 | 18 | 31 |
| John Morrow, Morrisburg | 10 | 20 | 30 |

Winchester will be in Morrisburg Friday night for an 8:30 start, and Saturday the Lions will be in Spencerville for an 8 p.m. game.

**MORRISBURG & DISTRICT LIONS CLUB**



**DISPLAYED AT BANK OF NOVA SCOTIA MORRISBURG PLAZA BEGINNING FRIDAY NOV. 23**

CHRISTMAS
ANGEL TREE

1. Select an Angel of your choice.
2. Provide a New Gift for that child and attach original Angel Identification Tag
3. Return **Unwrapped** Gift by **Dec. 10th** to Angel Tree.

***"Make supporting a needy child in our area . . . . . a family Christmas Project!"***

For further information contact:
MORRISBURG & DISTRICT LIONS CLUB
Jack Notman 543-4416
48-49c

**IN A WORLD OF RISING ENERGY PRICES**



**HERE'S HOW YOU CAN MAKE EVERY DROP COUNT.**

The situation in the Middle East has driven up the world price for oil and every country is feeling the effect.

But there are a lot of things you can do to use less energy and help reduce your costs. You can make every drop count. Right now.

Not only will you be reducing your costs, you'll be helping the environment by cutting back on greenhouse gases and the use of fossil fuels.

Here are just a few tips.

**YOUR CAR**
Here's how to drive down costs.
- Walking will save 100% of your fuel costs.
- Using public transportation will save a lot, too.
- Having your car well tuned and serviced regularly can save you 10% in fuel costs.
- Don't exceed speed limits. Reducing your speed from 120 km/h to 100 km/h will save 23% in gasoline costs.
- Cutting back from 100 km/h to 80 km/h will save about 18%.

**YOUR HOME**
A major amount of our annual energy use goes to heat our homes. Here are a few tips on how to take some of the heat off your home energy costs.

**HEATING**
- If you lower your thermostat from 22°C to 20°C during the day and to 17°C at night you could save up to 15% on your heating bills.
- Oil furnaces should be tuned up once a year.
- Clean or replace furnace filters regularly.
- Seal your furnace ductwork with duct tape and insulate hot air ducts passing through unheated spaces.

**WEATHERPROOFING**
- Weatherstrip windows and doors.
- Caulk windows and door frames.
- Insulate attic, walls and basement to recommended levels. Install a vapour barrier where necessary.

**YOUR WORLD**
Just about every piece of plastic that you use is derived from a fossil fuel. The production of paper, metal and glass uses enormous amounts of energy. So the 3R's of environmental protection are vital as well. Reduce your energy needs whenever you can. Reuse bags, containers, bottles and wrappings when possible. Your community probably has local recycling programs in which you can get involved.

**WE CAN HELP**
We've got a lot more helpful tips on how to conserve energy. And they're free. Just send us the coupon. We'll rush a package of brochures to you.

**OR CALL OUR TOLL FREE ENERGY LINE**
**1-800-267-5166**
During business hours from Monday to Friday
Hearing Impaired
**1-800-267-4248**
If you can't get through, please try again a little later. We'll make it worth your while.

**FREE INFORMATION** "W"
Please rush me your Energy Savings Package today.

Name _____
Address _____ City _____
Province _____ Postal Code _____
Send to: Energy Publications, 580 Booth Street, Ottawa, Ontario K1A 0E4

Energy, Mines and Resources Canada — Hon. Jake Epp, Minister
Énergie, Mines et Ressources Canada — L'hon. Jake Epp, Ministre
Canada

65 OTTAWA ST. TEL: (613) 543-3777

**Black Lumber Co. Ltd.**
BUILDERS' SUPPLIES
MORRISBURG, ONTARIO

**INTERIOR LATEX PAINT**
FLAT 12.95 4 L
SEMI–GLOSS 15.95 4 L

**CLASSIC PINE WOOD PANELLING**
9.95
#1 Grade
14 Sq. Ft. Bundle

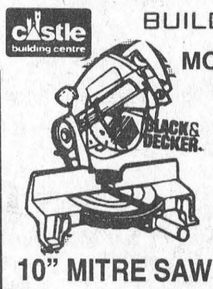

**10" MITRE SAW**
Complete with saw blade! Get precision cuts for moulding and trim work. Handy wrench included.
BLACK & DECKER 299.00
MAKITA 399.00

**CEILING TILE**
3.98
Flexible ceiling lets you put suspended ceilings in low headroom area. 2 X 4.



**FLUORESCENT FIXTURES**
49" SINGLE 18.88
48 " DOUBLE 22.99

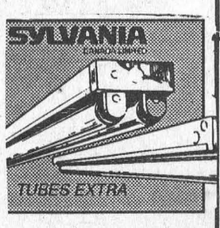



**FIBREGLASS INSULATION**
Get ready for winter at thgese low prices! 15" Width.
R–12 100 SQ. FT. 23.38
R-20 55 SQ. FT. 21.88

**AROMATIC CEDAR CLOSET LINING**
Reg. $29.95
$21.99
16 Sq. Ft. Pkg.

"VALUE & SERVICE YOU CAN BUILD ON"
CASH & CARRY TERMS. Prices in effect until Dec. 31, 1990

Celebrate New Year's Eve With Us!
IN THE TUDOR ROOM
6 p.m. – 10 p.m.
Candle Light Dinner Buffet
Prime Rib, Seafood, Salad, Desserts
Turkey, Ham, Tea & Coffee
ADULTS $19.95 PLUS TAX
CHILDREN $9.95 PLUS TAX
Reservations Please
PADDY'S PUB
9 P.M. – 1 A.M.
RING IN THE NEW YEAR WITH OUR PARTY ENTERTAINMENT
"ANTRIM"
$30.00 Per Couple
Includes Midnight Champagne Buffet
(Cold Cuts, Rolls & Salads)
Tickets Available In Advance at Paddy's Pub
HOWARD JOHNSON
Hwy. 2 – Morrisburg Tel: 543-3788

IREBALL AUTOMATICS INC.
AUTOMATIC & STANDARD TRANSMISSION REPAIRS
Specializing in Computerized Transmissions-
with Over Drive and Front Wheel Drive
R.R. 3 WILLIAMSBURG, ONT., K0C 2H0 TEL: 535-2112

Happy 1st Anniversary
Jamie and Crystal

Love – Mom & Dad Dowson

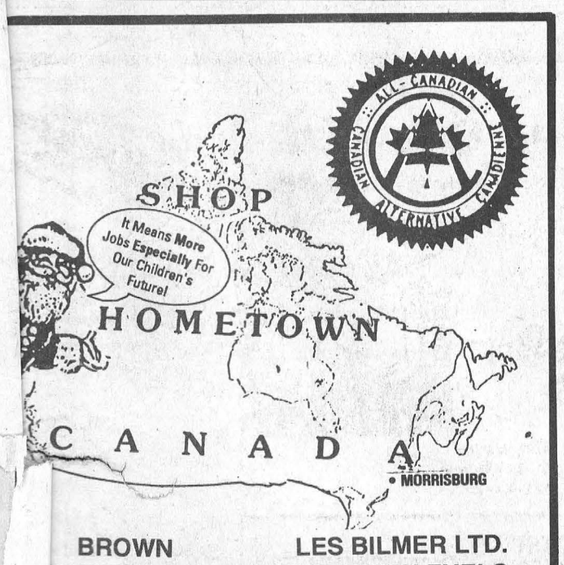

BROWN FOUNDRY LTD.
Industrial Rd.
543-2944
LES BILMER LTD.
MacEWEN FUELS
Hwy. #2 East
543-2112
MARKELL'S RADIATOR SERVICE
R.R. #1
543-3307
CROWDER MONUMENTS & VAULTS
Hwy. #2 East
543-2950
This message is brought to you in co-operation with your local merchants
To support this message, contact Michael J. Charrette of CAN-AD
658-3462, Spencerville, K0E 1X0

## POLICE REPORT

On Monday, November 19, at approximately 10 a.m., Carl Henophy of RR1 Morrisburg, was in the process of trimming trees at a residence in Iroquois when a large branch he was cutting split, shot back up and hit him in the chest and neck, pinning him to the tree. Henophy was taken to the Winchester and District Memorial Hospital where he was admitted for treatment.

## TRAFFIC STATS

MORRISBURG—Traffic statistics for the week of November 11-17 are:

| | |
|---|---|
| Number of 12 hour licence suspensions | 2 |
| Number of alcohol-related criminal code traffic charges | 2 |
| Number of persons charged with alcohol-related criminal code charges | 1 |
| Number of other criminal code charges | 0 |
| Number of Highway Traffic Act charges | 80 |
| Number of Highway Traffic Act warnings | 23 |
| Number of persons charged under Liquor Licence Act | 2 |
| Number of persons charged with failure to wear seat belts | 2 |
| Number of persons given seat bel warnings | 7 |

## *Williamsburg Council Briefs*

KIM TOSHACK
Leader Staff

WILLIAMSBURG—At the regular monthly meeting of Williamsburg Council, a number of topics were discussed in brief.

Council had received a quote at their request from Hartley Hodgson Construction in regards to the building of a dog pound. The quote was set at $8,600.21 by the Morrisburg company, and covered all of the requirements set by council. Construction of the building, which will include an air conditioner and heating, is scheduled to begin immediately and will be completed within a couple of days. Both Osnabruck and Morrisburg councils agreed to divy up the costs of the building, each agreeing to pay one third, or $3,000.

Council received a letter of appreciation from Upper Canada Playhouse, thanking them for their help and patronage during the last season. The letter was read aloud to those present.

# Eleven students win shirts in poster contest

KIM TOSHACK
Leader Staff

With drug awareness week in full swing, organizers have been kept busy in the last few days with honoring the poster contest winners from area schools.

The contest, which was open to all grade five students in Dundas County, was held before November 5 and 6, at which time, area senior citizens' clubs judged the posters.

A party was held November 13 in Williamsburg at the United Church for the winners, at which time prizes were awarded.

Taking home a "Try hugs not Drugs" sweatshirt were: Jonathon Enright, Morewood Public; Richard Phillips, St. Mary's Chesterville; Lisa Laub, St. Mary's Chesterville; Melissa Cotman, Chesterville Public; Amanda Barrett, Elma Public; Samuel Enright, Morewood Public; Jimmy Burton, Morrisburg Public; Joey Geertsma, Elma Public; Ashley Cooper, St. Cecilia's Iroquois; Marsha Casselman, Winchester Public and Nicole Jakes, Dixon's Corners.

The sweatshirts were presented by Nancy VanAllen of the Cardinal and District Resource Centre.

NEVER AGAIN!
"In a war, everyone suffers... we must never let it happen again."
The War Amps of Canada

CLASSIC CUTS
UNISEX HAIR STYLING
Hair Designers
KATHY MORRELL
TRUDY STRADER
"Let Us Bring Out The Best In You!"
MORRISBURG VILLAGE PLAZA
543-2330

In the Matter of Subsection 2 of Section 35 of the Assessment Act

**Extension of Time for Return of Annual Assessment Rolls**

Pursuant to section 35 of the Assessment Act, I hereby extend to the 5th day of February, 1991, the day upon which the assessment roll for the year 1990 is required to be returned pursuant to the provisions of the said Act in the municipalities named:

Alfred Village
Finch Village
Morrisburg Village
Winchester Village
Clarence Township
Cornwall Township
Finch Township
Russell Township

And notice is hereby given that the final date for lodging a complaint with the Assessment Review Board in respect of any assessment contained in the assessment roll is extended to the 26th day of February, 1991.

Shelley Wark-Martyn
Minister of Revenue

Dated at Toronto
this 5th day of November, 1990

Il y aura délai à la production du rôle d'évaluation pour les municipalités mentionnées ci-haut. Pour plus de renseignements en français au sujet de ce délai, veuillez communiquer avec votre bureau régional d'évaluation.

## MINOR HOCKEY

### ANGELS WIN

MORRISBURG—Charlie's Angels took a 2-1 win against Emburn in the ROMEKS Hockey League here on Thursday night.

It was N. Menard who scored the first goal at 12:32 into the first period. M. Lefebvre picked up the assist.

Michelle Ault answered back in the first for Morrisburg, as she took a pass from Kristie Casselman.

Val Robinson scored the winner for Morrisburg at 8:45 in the first. She was unassisted.

### NOVICE JUNIORS ARE BLANKED

The Morrisburg Blue team had a visit from Ogdensburg on Thursday, and were shutout in the 7-0 game.

It was Chuck Irving who led the way for Ogdensburg as he got by Morrisburg's Eric Irvine, three times.

Mike Kelso, Jacob Houmiel, Michael Garvey, and Craig Thornhill also scored for the visitors.

### PEEWEE B TEAM SHUTS OUT NORTH DUNDAS

CHESTERVILLE—Morrisburg's Peewee B team traveled to Chesterville Tuesday for a contest against North Dundas, and blew them away in an 8-0 shutout.

Morrisburg's firing squad hit for six goals in the first period, and it was Daryl Kirkwood who claimed a hat trick.

Aaron Banord, Derek Roles, Rob Darling, Jason Rice and Jason Bailey were other point-getters for Morrisburg.

Banord also picked up four assists. Rice and Chris Van Beilen each were credited with a pair.

LET CAREER CANADA LEAD YOU INTO THE 90'S
INVEST IN YOUR FUTURE
CAREER COURSES IN
Dental Chairside Assistant
Medical Office & Lab Assistant
Medical-Dental Receptionist
Travel Careers Programme
Hotel Management & Operations
Financial assistance may be available
Employment assistance available
Evening and home study courses also
523-8355
2315 Riverside Drive
Billings Bridge Plaza
Ottawa K1H 7X6
CAREER CANADA COLLEGE
Schools in
Hamilton Ottawa Toronto
2826 C9

OPEN HOUSE
Sunday, Nov. 25th
1:00 - 4:00 P.M.
53 Hickory St., Ingleside
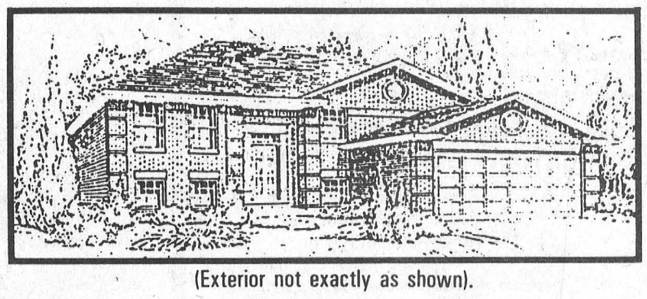
(Exterior not exactly as shown).
3 Bedroom Split Entry – 1,590 Sq. Ft.
Ready For Immediate Occupancy.
• Large Master Bedroom
• Ensuite Bath
• Terrace Doors to Deck
• 18' x 20' Garage
• Gas Heating
• Fireplace
• Large Family Room
• Lot 66' x 138'
Planning to Build in '91
Find out more about our
Buy In '90 - Build in '91
Promotion
- Eliminate Uncertainties About GST
- Beat the 1991 Price Increases
BRUCE GRANT Construction Limited
938-8004
Quality Builders Since 1972

JANITORIAL SERVICES
ALL TYPES OF CLEANING IN HOME & OFFICE
CARPETS CLEANED IN YOUR HOME
RUGS • UPHOLSTERY
PAINTING • FLOOR STRIPPING
WAXING • WATER REMOVAL
COMMERCIAL & RESIDENTIAL
543-2420 543-2266

RCA RCA
SUPER NOVEMBER SPECIALS
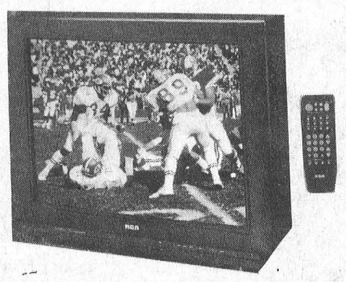
28" COLORTRAK 2000
Stereo Monitor-Receiver
899.95 LESS $100.00 RCA Rebate
F27185DW

28" COLORTRAK 2000
Stereo Monitor-Receiver
1099.00 INCLUDES FREE STAND
F27188BT

VHS VCR VR300
ONLY 349.95
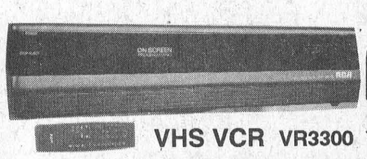
VHS VCR VR3300
ONLY 399.95

FULL SIZE CAMCORDER
CL310
1099.95
Includes Free Case

14" COLORTRAK PORTABLE
349.95
W.L. PETERS
IROQUOIS – PRESCOTT

# Business Appreciation Night draws record crowd this year

**KIM TOSHACK**
Leader Staff

MORRISBURG—Confirming the success of The South Dundas Economic Development Commission, attendance at this year's Business Appreciation Night more than tripled, with the appearance of 110 members of the S.D.&G. business community, compared to last year's 37.

The evening began at 7 p.m., with the official opening of the new South Dundas Economic Development Commission office, located at 17 Second Street, Morrisburg. A number of commissioners, as well as business owners and council members from the four neighboring municipalities were present to view the ribbon cutting ceremonies.

Following this, guests were asked to reconvene at the Morrisburg Legion where wine and cheese were being served during a short social period, and displays were set up by Dentz, Robertson's and Smyth's Apple Orchard's, and Peter Krug was on hand to demonstrate the use of Morrisburg's new Cashstop machine. As well, the S.D.E.D.C. had its directory laid out, and business owners were asked to check theirs for proper information.

Shortly after 8 p.m., Mike Waddell, the commission's secretary/treasurer and the evening's master of ceremonies, introduced the guest speaker's panel made up of Susan Carter, Executive Director, S.D.&G. Community Futures Committee; Bryan Merkley, Manager, S.D.&G. Business Development Centre; Carmen Cousineau, Executive Director, S.D.&G. Industrial Training Council and Shelagh Peever, Vocational Consultant, S.D.&G. Board of Education.

Each speaker was given approximately eight minutes in which to describe the duties they fulfill and their goals.

Carter explained that the Community Futures Program addresses the needs of small and rural communities with chronically high unemployment due to mass layoffs and plant closures. Currently, Community Futures is at work in about 200 communities across Canada. Its allocation for 1989/90 is $148 million. It has a flexible, co-operative approach that can respond to initiatives proposed by the communities themselves. Community Futures funding could assist in the long-term economic development of Stormont, Dundas and Glengarry.

Community Futures is one of six programs funded by the Federal Government under Canadian Jobs Strategy (CJS). The program is administered by a local committee representing business, education and municipal government and is advised by Federal Government staff. The Committee has been granted four Community Futures options. These include the Business Development Center (B.D.C), Self Employment Incentive Grants (S.E.I), Purchase of Training Option (P.O.T.) and Community Initiatives Fund (C.I.F.).

The S.D.&G. Business Development Center (BDC) was created in 1987 to assist small businesses and new entrepreneurs in the City of Cornwall. In 1988, the services of the BDC were extended into the United Counties of Stormont, Dundas and Glengarry.

During Merkley's session, he told the audience that the BDC is funded by the Canada Employment and Immigration Commission under the Community Futures Program and operates as a not-for-profit corporation with an autonomous Board of Directors. The Directors are volunteers from the business community of Stormont, Dundas and Glengarry.

The BDC offers a range of services aimed at entrepreneurs and small business people. These services include: counselling for starting or operating a small business; financial assistance as a supplementary source of funds; a resource library for business related topics; referrals to agencies that assist small business; assistance with Self Employment Incentive grants and access to the "incubator center" at 150 Boundary Road.

The Business Development Center is a resource offered to all residents of the Counties of S.D.&G. The office operates with full-time and part-time personnel with "hands on" expertise in financial management, manufacturing, banking, personnel and information services.

Cousineau was present to tell the audience the duties of the S.D.&G. Industrial Training Council, which was originally established in 1978 to alleviate the critical shortage of skilled workers in the metal cutting industry. It has gradually increased the scope of its activities, and is now concerned with the identification, initiation and monitoring of skills training in all industrial segments within the United Counties.

The council, which was incorporated in 1987, is comprised of individual members who volunteer their time and talents and, through membership on the various industry segment subcommittees, generally represents their employers, associations or labor organizations.

The Council was formed to serve as a forum for the development of an industrial training strategy; to act as a liaison body between municipal, provincial and federal agencies interested in developing appropriate training; to advise the same bodies on the training requirements of the S.D.&G. area; to identify training needs, develop training programmes, supervise the implementation of the programmes and to evaluate the results of the training provided; to maximize employer participation in all government sponsored co-operative training programmes and to obtain a commitment from the society at large, from the various educational bodies, and from industry, to ensure that students are given appropriate counselling on, and the opportunity of assessing, potential career path choices from an early age.

Peever, the final guest speaker, spoke on the need to incorporate technological and business studies into the education system.

At grades 10-12 levels, broad-based technology studies such as services, manufacturing, construction, transportation and communications are being introduced. For students at grades 7-9 levels, design and technology are being initiated, while in grades junior kindergarten-6, sci-tech and math are being brought to the classroom.

With the business studies, the goal is to have one full I.B.M. lab in each school, with a minimum of 10% applications in all business courses. It is hoped that courses will be available in grades 9-12 at all levels of difficulty depending on school size and needs. Entrepreneurship courses are being developed with help from community leaders, which are community-based, not "classroom" courses. Keyboarding instruction as early as grade 3 is being contemplated.

Next came a question and answer period, which the audience participated in. Although few questions were asked, the responses were clear and adequate. Blake Noon, chairman of S.D.E.D.C., thanked the speakers.

Waddell then returned to the stage to introduce Upper Canada Playhouse's Marshall Button, who performed a short excerpt from "Lucien" dealing with self-employment. The skit was, as always, entertaining and enjoyable.

A number of door prizes were drawn just after 9 p.m. The winners included: Elaine Froats from Guy Fuels, who won two season tickets for the coming year at Upper Canada Playhouse; Judy Marlin, who took home a $25 gift certificate for dinner at Captain Bill's, donated by Morrisburg Music; Mark Prost of Prost Cedar Products, who won a towel set from Caldwells; Clare Brown won the same; Roy Delegarde was the winner of a pass to Rideau Carleton Raceway for this season, which included a $50 dinner; and George McIntosh from Dundas Cattleman's Association, Donna Block from The Gift Basket Emporium, Wilf Gibbons, Dale Beckstead, Wayne Jones from C.S. Brooks/Caldwell, Andy Bowers, Steve Merrill, E.P. Thompson, and John McAllister took home apples which were donated by the area's apple growers; Dentz, Robertson's and Smyth's.

Before the evening came to a close, guests were asked to sign the guest book and partake of the delicious trays of food from Freshmart in Morrisburg and the cheese which was graciously donated by Ault Foods.



**Puppet Troupe visits Iroquois**

The Purple Dragon Puppet Troupe of Kingston entertained Iroquois area children last week with a presentation of "Many Moons." Pictured are the General at left, Joanie Jones: the Jester, Annie Milne at center: and the King at right, Tim Soper. C. Thompson photo


# 1990 PROPERTY ASSESSMENT

The annual Assessment Roll listing the assessed value of each property in your municipality will be delivered to your municipal clerk on December 18, 1990. The amount of property tax (municipal and school) you will pay on your home or business in 1991 is determined by multiplying your assessed value by the mill rate, which is calculated by your municipality. The mill rate is based on the financial needs of your municipality, county or region, and school board.

## Notice of Property Valuation

Notices of Property Valuation are mailed to property owners and tenants, prior to the delivery of the Assessment Roll, *only* if any of the information relating to their property assessment has changed during the past year, such as the assessed value, school support or address; or if they appealed their 1989 property assessment.

## Information Open Houses

Whether or not you received a Notice of Property Valuation, you may have questions about your property assessment. If you do, please come to an information Open House. An assessor from the Ministry of Revenue's Regional Assessment Office will be available to explain your assessment, answer your questions, and change any inaccurate information relating to your property.

If you have questions but can't make it to an Open House, please call or visit the Regional Assessment Office.

The date and location of the Open House in your municipality and the address of the Regional Assessment Office are listed below.

## Appealing Your Assessment

If you are still dissatisfied with your assessment after going to an Open House or contacting the Regional Assessment Office, you may appeal to the Assessment Review Board. The appeal must be filed within twenty-one days after the delivery of the Assessment Roll.

To file an appeal, please use the form on the back of your Notice of Property Valuation, write a letter, or use a Notice of Appeal form. This form and the address of the Assessment Review Board are available at Open Houses, the Regional Assessment Office, and your municipal office.

***The final date for appealing your 1990 assessment is January 8, 1991.***

Les bureaux régionaux d'évaluation situés dans les régions désignées offrent leurs services en français. Pour de plus amples renseignements, veuillez communiquer avec votre bureau local.

**Schedule of Open Houses**

| | | |
|---|---|---|
| Williamsburg Township | Wed. Nov. 28 and Thu. Nov. 29, 1–5 p.m., 6–8 p.m. | Iroquois Village Municipal Office, corner of Dundas and Elizabeth Streets, Iroquois |
| Iroquois Village | Wed. Nov. 28 and Thu. Nov. 29, 1–5 p.m., 6–8 p.m. | Iroquois Village Municipal Office, corner of Dundas and Elizabeth Streets, Iroquois |
| Matilda Township | Wed. Nov. 28 and Thu. Nov. 29, 1–5 p.m., 6–8 p.m. | Iroquois Village Municipal Office, corner of Dundas and Elizabeth Streets, Iroquois |
| Mountain Township | Wed. Nov. 28 and Thu. Nov. 29, 1–5 p.m., 6–8 p.m. | Chesterville Village Municipal Office, 1 Mill Street, Chesterville |
| Chesterville Village | Wed. Nov. 28 and Thu. Nov. 29, 1–5 p.m., 6–8 p.m. | Municipal Office, 1 Mill Street, Chesterville |
| Winchester Township | Wed. Nov. 28 and Thu. Nov. 29, 1–5 p.m., 6–8 p.m. | Chesterville Village Municipal Office, 1 Mill Sreet, Chesterville |
| Roxborough Township | Wed. Nov. 28 and Thu. Nov. 29, 1–5 p.m., 6–8 p.m. | Osnabruck Township Municipal Office, County Road 14, Osnabruck Centre |
| Osnabruck Township | Wed. Nov. 28 and Thu. Nov. 29, 1–5 p.m., 6–8 p.m. | Osnabruck Township Municipal Office, County Road 14, Osnabruck Centre |

Ontario Ministry of Revenue

Prescott & Russell,
Stormont-Dundas & Glengarry
Regional Assessment Office
P.O. Box 219
132 Second Street East
Cornwall, Ontario K6H 5S7
(613) 933-7100 or 1-800-267-7194



SECCES
ELF EMPLOYMENT COUNSELLING CENTRE & EDUCATIONAL SERVICES
150 BOUNDARY ROAD CORNWALL, ONTARIO K6H 6J5 TEL.: (613) 936-1825

Ontario Ministry of Industry, Trade and Technology

S.D.&G. BUSINESS DEVELOPMENT CENTRE
150 BOUNDARY ROAD CORNWALL, ONTARIO K6H 6J5 TEL.: (613) 932-4333

## PURCHASING A FRANCHISE SEMINAR

**Mr. Norm Rolfe:** Small Business Consultant (Ministry of Industry, Trade and Technology

**Mr. Terry Landon:** Re/Max Real Estate (President of Cornwall Real Estate Association)

**Mr. Lloyd Sylvester:** Senior Account Manager (Royal Bank of Canada)

**Mr. John McDonald:** Lawyer (Guindon, MacLean, McDonald and Castle)

**MONDAY, NOVEMBER 26, 1990**
7:00 p.m. to 10:00 p.m.

East Winds Small Business Center
150 Boundary Rd.
Cornwall, Ontario

Refreshments, Limited Seating
Fee: $15.00 (cash or cheque)

**TO RESERVE CALL** before Nov. 22nd:
SDG Business Development Center at 932-4333
SECCES at 936-1825



STUMP REMOVAL
COMPLETE TREE SERVICES
VICTOR BROOKS & SON
WILLIAMSBURG, ONT.
535-2322



Tenderflake BEST RECIPES

**BARBARA KETTYLS HOLIDAY QUICHE SQUARES**

*Delicious and full of flavour, the combination of ingredients makes this appetizer look as colourful as a brightly lit Christmas tree. A big hit with the Kettyls clan, the pastry is tender and flaky and the filling is rich, smooth and creamy. As an added plus, these quiche squares can be made in advance, frozen and then reheated.*

*PASTRY*

*TENDERFLAKE Perfect Pastry dough for double-crust 9" (23 cm) pie (see TENDERFLAKE lard package).*

*FILLING*

| | | |
|---|---|---|
| 2 cups | shredded Swiss cheese | 500 mL |
| 1 cup | chopped beef salami, pepperoni or ham | 250 mL |
| 2/3 cup | (approx.6) finely chopped green onions | 150 mL |
| 1/2 cup | finely chopped parsley | 125 mL |
| 1/3 cup | pimentos, drained & chopped | 75 mL |
| 5 | eggs | 5 |
| 2 cups | 18% cream | 500 mL |
| 3/4 tsp | salt | 3 mL |
| 1 tsp | basil | 5 mL |
| 1/4 tsp | pepper | 1 mL |

*Roll out pastry dough to a 16" x 11" (40 cm x 28 cm) rectangle. Fit into a 15" x 10" (2 L) jelly roll pan. Press edges around sides of pan.*

*Sprinkle cheese, salami, green onion, parsley and pimento evenly over pastry. Beat remaining ingredients thoroughly together. Pour mixture over filling.*

*Bake on lower oven rack in a preheated 400°F (200°C) oven for 25 to 30 minutes, or until set and crust is golden. Cool 10 minutes, then cut into small squares and serve warm. Makes about 50 appetizers.*

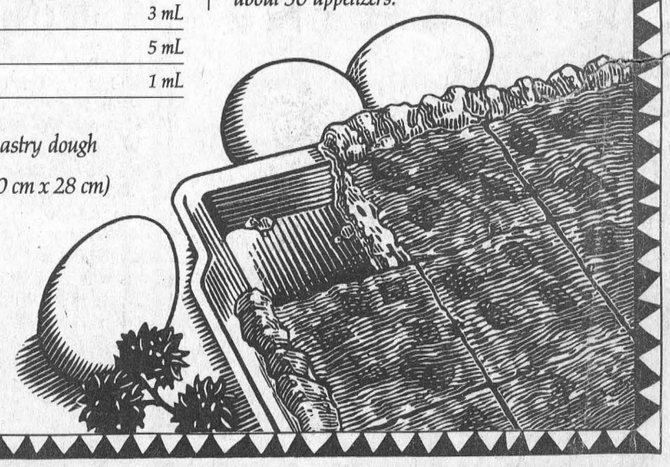

Tenderflake
*Nothing Makes It Flakier. Every Time.*

# ...iliary director welcomes ...nd appeals to knitters

...Vanoy ...dent of the Hospital ...iliary welcomed a full house ...e November meeting and ... an appeal for knitters to ... "Nightingale" style shoulder ...ls for patients in I-East for ...istmas.

...nitters say the pattern goes ...ckly, and if you can help, ...rections and yarn are available ...rom Vanoy.

The bazaar was successful making a little over $5,000.

The Morrisburg Branch brought eight knitted sets and baby mittens. Chesterville brought lined mittens, toques, bed socks and an afghan. Ruth Craig of Metcalfe sent a beautiful handmade crib quilt.

The Summers Cass Bridge Maple Ridge Unit have finished their canvas and turned in $750 in donations. The Happy Gang Bowlers sent $60.

The beautiful quilt that the Winchester Unit sold tickets on was won by M. Vanwylick of Winchester, and it made the unit $451.

The I-East Christmas party will be held on December 11 at 11:30 a.m., and those bringing food for the patients' lunches should have it there by 10:30 a.m. Since some of the patients need help with eating, help would be appreciated at lunch time.

The Osgoode Men's Choir will entertain at the Hospital on December 18 from 10 to 11 a.m.

Lynn Cummings of the Hospital Auxiliary Bursary Committee announced that only two applications were received.

Amy Guy of Inkerman who is attending college in Hamilton will receive $200, and Helen McRobbie of Winchester who is attending college at Waterloo will receive $100.

Reta Bray reported that the men's volunteer coats have arrived and are in use.

The December meeting scheduled for the 13th will start with a potluck lunch at 12:30 in the Conference Room, an hour earlier than usual.

# Guest speakers appear at Women's Institute

WILLIAMSBURG—Guest speakers at the November meeting of Williamsburg Women's Institute were Darlene Lortie and Susan Johnston who spoke on the Dundas County Learning Centre located in Winchester.

This centre is part of the Tri County Literacy Council and its aim is to assist adults in our community who have difficulty with reading and writing.

This service is free and not advertised; therefore, the councillors rely on word of mouth from friends and relatives to reach those in need.

Volunteer tutors are needed as this is done on a one-to-one basis, and anyone wishing more information can call 613-774-2105.

An open house will be held at 512 St. Lawrence Street in Winchester on Saturday, December 8 between 2 p.m. and 4 p.m.

Williamsburg Women's Institute Tweedsmuir Historian Fund donated $1,000 to refurbish a room at Winchester Hospital and also received a thank you from Stephanie Dodge of Brinston, winner of the Institute's award given to an English student achieving a high degree of excellance.

## OBITUARIES

# Ralph J. Burchell

Ralph Johnston Burchell, a long-time resident of Hainsville, Ontario, died suddenly at the Winchester ...nd District Memorial ...ospital Thursday, November ...e was 80 years of age.

Born July 8, 1910, he was ... son of the late Joseph ...chell and his wife, the ...er Gertrude Johnston.

...Mr. Burchell attended ... schools, and was married ...ainsville on August 31, ... to Marion Nimmo Dodge, who survives. He was predeceased by his brother, the Rev. Harold Curtis Burchell.

At the request of Mr. Burchell, there were no visitations or funeral service. Cremation was held with interment in the family plot in the Hainsville Cemetery.

Funeral arrangements were handled under the direction of the Fairbairn Funeral Home, Morrisburg.

# Jean Greer Meikle

...life time resident of Mor...g, Jean Greer Meikle ... ...ednesday, November 7 ...lowing a brief illness.

Born in Morrisburg, she ...s the daughter of the late ...ed H. Meikle and the former ...ssie W. Greer.

Jean, a housekeeper, was ...ducated at the Morrisburg ...Collegiate Institute and the ...Trafalgar School for Girls. She was a member of the Lakeshore United Church in Morrisburg.

She is survived by her ...nephew, Richard Shannette of ...risburg; and nieces, ...lyn (Mrs. Joseph Hunt of Gaithersburg, Maryland and Elizabeth (Mrs. John McDonald of Belleville, Ontario. She was predeceased by a sister, Mrs. Mildred Shannette and a brother, Mr. Harry W. Meikle.

Friends were received at the Fairbairn Funeral Home on Friday, November 9 at 11 a.m., with Rev. Don Smith officiating. Interment followed at Mount Pleasant Cemetery, Morrisburg.

Pallbearers were Ted Smith, Blake Cruickshank, George Eamon, Lee Cassel, Jim Hummel and Peter Praamsma.

## OBITUARIES

# Carey Dana Walter

Carey Dana Walter, 16 years of age, of R.R. 1 Iroquois died suddenly at Brinston on Friday, November 16.

Born at Winchester, September 20, 1974 he was a son of Pat and Marlene Walter. Besides his parents, he is survived by four brothers: Luther, Mark, Martin and Timothy, and two sisters: Tara and Tana; his grandparents: Garnet and Hilda Harper of R.R. 1 Iroquois, and Orval and Eleanor Walter of Cardinal, also by several aunts, uncles and cousins.

Friends were received at the C.W. Marsden Funeral Home, Iroquois, where service was held on Sunday, November 18, at 2 p.m., with Rev. A.W. Spurrell officiating. Interment followed at Hainsville Cemetery.

Pallbearers were Durk Bylsma, Rodney Bylsma, Don Harper, Winston Walter, Greg DeJong and Dean Swerdfeger.

# Landon M. McInnis

A well-known area farmer, and life-long resident of R.R. 1, Iroquois, Landon McIntosh McInnis died at Winchester District Memorial Hospital on Sunday, November 4. He was 68 years of age.

Born August 15, 1922, he was a son of the late Charles McInnis, and his wife, the former Ethel McIntosh, who is presently a resident of Morrisburg.

He attended area schools, and was married at Iroquois in 1944 to Vera Shaver, who survives. Besides his widow, and his aged mother, he is survived by four daughters: Sharon (Mrs. Brian VanAllen) of Morrisburg, Lynn (Mrs. Carl Harris) of Belleville, Mary (Mrs. Charles Duval) of Long Sault, and Karen (Mrs. Peter Van Der Poel) of Iroquois; four sons: Douglas and Ronald of Iroquois, Donald of Campbell River, B.C., and Lester of South Mountain; two sisters: Thelma (Mrs. G. Metcalf) of Mallorytown and Ruth (Mrs. O. McConnell) of Winchester; one brother Carlton of Morrisburg; also by fifteen grandchildren. He was predeceased by one brother Erle McInnis.

Friends were received at the C.W. Marsden Funeral Home, Iroquois, where funeral service was held on Wednesday, November 7 at 11 a.m., with Rev. Eric Barr officiating. Interment followed at Iroquois Point United Cemetery.

Pallbearers were Willard Steinburg, Alan Armstrong, Gerald Casselman, Vivian Ault, James Murphy and Robert Thompson.

# Wilfred Dell Martin

Following an illness of four years, Winnifred Dell Martin, a former resident of Hallville, died at Dundas Manor, Winchester. She was 86 years of age.

Born October 10, 1904, she was a daughter of the late Robert Hyndman and his wife, the former Mary Jane Wright. She attended local schools and was married at St. Andrews Church Manse, Hallville, on September 4, 1928, to Byron Martin, who predeceased her April 17, 1965. She was a member of Williamsburg United Church.

She is survived by a sister Mable Moss of Cornwall, and a brother, Lloyd Hyndman of R.R. 2 Mountain, and by several nieces and nephews. She was predeceased by a brother Bryson Hyndman and a sister Freda McIntosh.

Friends were received at the J.R. Vice Funeral Home, Winchester, where service was held on Saturday, November 17, at 1 p.m., with Rev. Sandy MacPherson officiating. Interment followed at South Gower Cemetery.

Pallbearers were Stan Coleman, Philip Evans, Hugh Blaine and Morris Hyndman.

# Mary Frances Carey

A resident of Iroquois, Mrs. Mary Frances Carey died peacefully at her home at 17 Ellis Drive, on Saturday, November 10, 1990. She was in her 73rd year.

Born on July 23, 1918 in Matilda Township, Frances was the daughter of the late Annie (Connor) Kirker and the late Leo Connor. She was predeceased by her brother Jack Connor and her beloved husband, George Carey.

Frances was raised in the Township but left the area in her teens to look for work in a larger area. She finally settled in Toronto, finding permanent employment with the John Inglis Company. Frances worked as a Floor Supervisor for the company for 37 years. Upon her retirement, she returned to live in her home area.

Frances was known and will be remembered for her kind, loving and jovial nature. Her deep religious beliefs helped to give her strength and comfort during her brief illness.

Left to mourn her loss are her cousins; Mrs. Jane Ewing, David (Nick), Verna (Doll), Howard (Bus), and Eleanor Keeler, all of Iroquois and Mrs. Judy Aspin of Brockville. She will also be missed by a number of other family members and friends both near and far.

Viewing was held at the C.W. Marsden Funeral Home in Iroquois on Monday, November 12, 1990. The final service was held at St. Cecilia's Church, Iroquois, on Tuesday, November 13. Father Timothy Shea officiated. Cremation followed.

Pallbearers were Jim McGinn, Ken Kirkby, Wilfrid Gibbons, John McCaslin, Frank Rooney and Jim Grant.

# William Ernest Lewis

A native of Matilda Township, and carpenter by avocation, William Ernest (Ernie) Lewis died at Brockville General Hospital on Wednesday, November 14th. He was 68 years of age, and a member of Dundela United Church.

Born June 15th, 1922, he was a son of the late William Lewis and his wife May Sipes. On February 26, 1948 at Wilke, Sask., he was married to Mary Scherr, who survives. Also surviving are six sons: Raymond of Williamsburg, Bill of R.R. 1 Iroquois, Keith of Smiths Falls, Dale, Donnie and Ronnie all of Iroquois; five daughters: Violet of Iroquois, Bev (Mrs. J. Huneault) of Smiths Falls, Gwen (Mrs. K. Hartle) of Thorold, Tilda (Mrs. A. Casselman) of Ingleside, and Irene (Mrs. M. Rovemsky) of Smiths Falls; four brothers: Acil, Oliver, Orville and Tommy; four sisters: Theresa (Mrs. L. Barkley), Grace Lewis, Pearl (Mrs. W. Skuce) and Blanche (Mrs. P. Sipes). Also by seventeen grandchildren. She was predeceased by a son Norm and a daughter Lois.

Friends were received at the C.W. Marsden Funeral Home, Iroquois, where funeral service was held on Saturday, November 17, at 11 a.m., with Rev. Dr. Allan Tysick officiating. Interment followed at the United Church Cemetery, Dundela.

Pallbearers were Peter Swank, Dale Crowder, Frances Barkley, Charles Barkley, Wallace Fossitt and Eric Riddell.


ROBERT JORDAN CONSTRUCTION



- CUSTOM HOMES
- RENOVATIONS
- ROOFING
- WINDOWS & DOORS

Tel: 543-3563

R.R. 1 MORRISBURG, ONT.

CUSTOM HOME PLANS & BLUEPRINTS PROVIDED AT NO EXTRA COST WITH ALL CONTRACTS

*FREE ESTIMATES BY LICENSED CARPENTER*

16tfc

OPEN EUCHRE TOURNAMENT

BRANCH 48 MORRISBURG LEGION

CASH PRIZES

SUNDAY NOV. 25

1:30 P.M.

Registration 12:30 p.m. - 1:30 p.m.

PROGRESSIVE EUCHRE

$5.00 Per Player

Prize Structure to be determined by number of players entered

SIGN UP AT THE LEGION

For information contact Alex MacLeod evenings at 535-2062

47P

I've prepared for the GST.

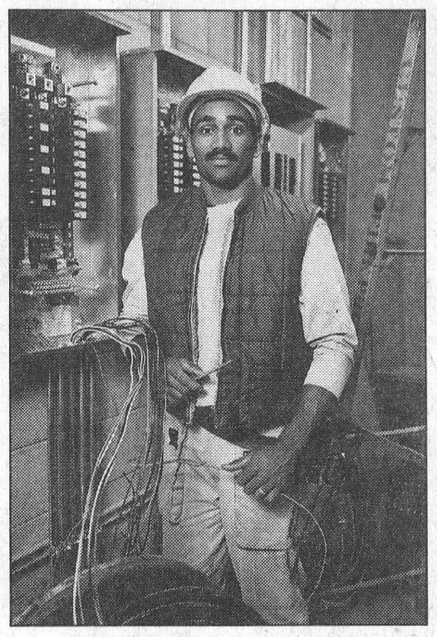

Have you?

Now is the time to register.

Are you ready for the proposed GST? If not, now is the time to register and prepare. Registration applies to anyone involved in a commercial enterprise. This includes fishing, farming, professional services and many activities carried out by non-profit organizations.

Revenue Canada is ready to assist you with information on:

- How to register and the benefits of doing so
- What the GST means to your operation
- Simplified accounting options and administrative procedures
- Rebates of the Federal Sales Tax
- How to recover GST on business purchases
- GST return and filing options

Contact us today.

Phone:

1 800 465-6160

Telecommunications device for the hearing impaired:

1 800 465-5770

Or drop by the Revenue Canada Excise Office nearest you, Monday to Friday, 9:00 a.m. to 5:00 p.m.

Canada's GST. It's good business to prepare now.

Revenu Canada Douanes et Accise / Revenue Canada Customs and Excise

Canada

WRAP UP CHRISTMAS EARLY

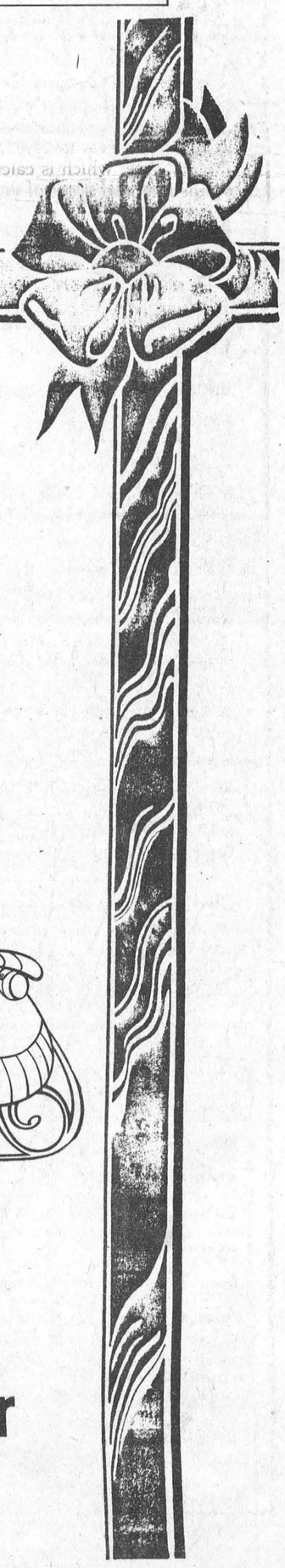

and beat the

G.S.T.

Purchase a gift subscription to

The Leader

for

$16.00 (within 40 mile radius)

$18.00 (outside 40 mile radius)

543-2987

HOLIDAY GIFT SUBSCRIPTION OFFER

Your name_____

Recipient's name _____

Recipient's address _____

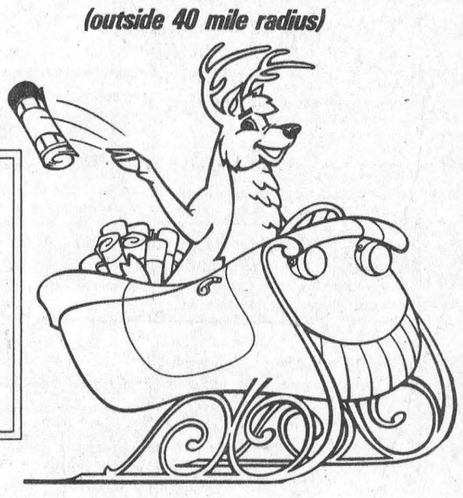

– OR –

take advantage of this offer for your own subscription!

*(OFFER EXPIRES DECEMBER 31, 1990)*

The Morrisburg Leader

Box 891, Morrisburg Shopping Plaza

Morrisburg, Ontario

K0C 1X0

# freshmart

Prices effective until Saturday, November 24, 1990. TM

Watch for Dave Nichol's Insiders Report® next week!

**BANANAS** from the Tropics /kg .55 lb. **.25**

**WHITE SWAN TOWELS** paper selected colours 2 roll pkg. **.79**

**OLD SOUTH ORANGE JUICE** selected varieties or unsweetened grapefruit frozen concentrated 12.5 oz. tin **.99**

**PORK CHOPS** fresh loin family pak: 3 rib 3 centre cut 3 tenderloin ends /kg 4.39 lb. **1.99**

KELLOGG'S CORN FLAKES 350/400 g box 2.49 or Frosted Flakes cereal

BREAD COUNTRY HARVEST 675 g loaf 1.39 Weston's selected varieties

INSTANT COFFEE no name 200 g cont. 3.99

JAM DOUBLE FRUIT 500 mL jar 3.59 selected varieties

MELBA TOAST OLD LONDON 150/200 g pkg. 1.69 selected varieties

MAYONNAISE KRAFT regular or light 500 mL jar 2.99

APPLES GRANNY SMITH /kg 1.96 lb. .89 product of U.S.A. fancy grade

GRAPEFRUIT RED product of Florida 5 lb. bag 2.99

GREEN CABBAGE product of Canada Canada no. 1 2/.99

RADISHES fresh product of U.S.A. 16 oz. pkg. .89

SPINACH fresh product of U.S.A. 10 oz. pkg. .99

CHRISTMAS CACTUS 6 inch hanging basket Floral at most stores each 6.99

**LETTUCE ROMAINE** fresh product of U.S.A. each **.99**

**HEINZ TOMATO JUICE** or VEGETABLE COCKTAIL 48 oz. tin **.99**

**SALMON** Premium pink or CLOVER LEAF TUNA Skipjack chunk light 6.5-7.5 oz. tin in water **.99**

**SAVARIN MEAT PIES** selected frozen varieties or macaroni & cheese 200 g pkg. **.59**

PORK CHOPS centre cut fresh loin /kg 6.59 lb. 2.99

BACON SCHNEIDERS Kent sliced side 500 g pkg. 1.99

OKTOBERFEST SAUSAGE Schneiders regular or Lifestyle 500 g pkg. 1.99

WIENERS RED HOTS Schneiders Sammy's all beef or selected varieties 450 g pkg. 2.49

HAMS OLDE FASHIONED Schneiders boneless smoked /kg 11.00 lb. 4.99

ROASTS or STEAKS PRIME RIB Chef Style Canada grade A beef /kg 8.80 lb. 3.99

DELI at most stores

HAM BLACK FOREST Pillers smoked /100 g 1.10 lb. 4.99

Fearmans ROAST PORK lb. 4.99

FRYING CHICKENS Canada grade A fresh 2½ - 3 lb. avg. /kg 3.28 lb. 1.49

**SCHNEIDERS FRIED CHICKEN** regular or honey frozen with coupon 4.99 without coupon 5.99 900 g bucket

Fresh Baked APPLE PIE 8" 2.49

60% WHOLE WHEAT BREAD 450 g .99

PIZZA PRETZELS pkg. of 2 1.99

KAISER ROLLS pkg. of 6 1.29

**CHRISTIE SNACK CRACKERS** selected varieties with coupon .99 without coupon 1.49 225-300 g pkg.

PEPSI or 7UP regular or diet selected varieties 750 mL btl. 6.5¢/100 mL plus deposit .49/6.99 24 x 280 mL tins 10.4¢/100 mL

FRESH DAILY DELI-MADE SANDWICHES & GARDEN FRESH SALADS

SPECIAL OCCASION CAKES FROM THE BAKERY PERSONALIZED TO YOUR SPECIFICATIONS

NACHOS MEXICASA microwaveable 212 g pkg. 2.99

GRANOLA BARS COUNTRY CRISP Neilson selected varieties 9 oz. pkg. 2.49

CAMPBELL'S SOUP 1/3 less salt or 1/2 the calories selected varieties condensed 10 oz. tin .99

VAN CAMP'S BEANS Stokely with pork or dark red kidney beans 28 oz. tin 1.49

FOOD FOR THOUGHT Entry Ballot please print

Name: _____

Address: _____

_____

Phone: ( ) _____

Store: _____

Attach proof of purchase. Deposit this ballot at your store.

save at freshmart save 75¢ selected varieties POST cereal RAISIN BRAN 525 g box 1.99 with coupon without coupon 2.24

Limit one coupon per family purchase. Coupon valid until Saturday, November 24, 1990 at freshmart only. For redemption, mail to: A.C. Nielsen. #33773751

**RAISIN BRAN** POST cereal selected varieties 525 g box with coupon 1.99 without coupon 2.74

**POTATO CHIPS** no name™ selected varieties 200 g pkg. **.99**

save at freshmart save $1.00 frozen regular or honey SCHNEIDERS FRIED CHICKEN 900 g bucket 4.99 with coupon without coupon 5.99

Limit one coupon per family purchase. Coupon valid until Saturday, November 24, 1990 at freshmart only. NG7132

save at freshmart save 50¢ selected varieties SNACK CRACKERS CHRISTIE 225-300 g pkg. .99 with coupon without coupon 1.49

Limit two coupons per family purchase. Coupons valid until Saturday, November 24, 1990 at freshmart only. For redemption, mail to: A.C. Nielsen. #01103856

Computers for Kids

A COMMUNITY PARTNERSHIP IN EDUCATION

Help your local elementary school acquire FREE computer systems, printers and educational software

see details instore!

**PARTY TRAYS AVAILABLE**

CHEESE, VEGETABLE OR COLD CUTS IDEAL FOR GREY CUP, XMAS PARTY OR FAMILY GATHERING

Prices effective until Saturday, November 24, 1990. We reserve the right to limit quantities.


**Mass Hours at St. Mary's Church**
Father T.F. Shea
*MORRISBURG*
Saturday - 7:30 p.m.
Sunday - 11:00 a.m.
Confessions before mass
*IROQUOIS - ST. CECILIA'S*
Sunday - 9:00 a.m.
Confessions before mass

**St. Lawrence Evangelical Lutheran Parish**
Interim Pastor: Jim Goos
Home: 342-0380
Office: 342-2155
WORSHIP SERVICES
Sunday, November 25, 1990
St. Paul's, Morrisburg - 9:30 a.m.
St. John's, Riverside Heights - 11:15 a.m.
*Everyone Welcome*

**The Presbyterian Church in Canada**
*KNOX PRESBYTERIAN CHURCH*
Morrisburg, Ontario
Interim Moderator
Rev. Bert deBruijn
Organist: Mrs. Marion DeGray
Sunday, November 25, 1990
11:00 am. - Morning Worship
11:00 a.m. - Sunday School
Nursery Available
*"A Warm Welcome Awaits All"*

**Williamsburg United Church**
Minister
Rev. F.E.A. MacPherson
Organists
Joye Loucks 0 Susan Barkley
Sunday, November 25, 1990
10:30 a.m. - Welcome to Worship with Us!
Sunday School & Nursery Available

**Morrisburg Missionary Alliance Church**
Pastor: Rev. Garry Blinch
SUNDAY SERVICES
Sunday, November 25, 1990
9:15 a.m. - Family Bible Hour
10:30 a.m. - Morning Worship
6:00 p.m. - Evening Service
*Meeting at Morrisburg Public School 2nd & St. Lawrence St.*
Wednesday
7:00 p.m. - Discipleship Bible Study
*Proclaiming Jesus: The Way, The Truth, The Life*

**Christian Reformed Church**
Williamsburg, Ontario
Pastor: Rev. Johan Tangelder
Worship Services every Sunday
at 9:30 a.m. and 7:30 p.m.
Nursery during all services
You are invited to worship with us
FAITH 20 can be viewed every morning at 5:30 a.m. on Channel 6

**The United Church of Canada**
*Lakeshore Drive United Church*
Morrisburg, Ontario
Telephone 543-2353
Minister
Rev. Donald Smith, B.A., M.Div.
Organist-Choir Leader: Carole Wicke
25 Nov. 90
11:00 a.m. - Worship Service
Sermon Title
"KING ON A CROSS'
Sunday School

**Morrisburg Pentecostal Tabernacle**
Pastor: Rev. Terry Pitt
Assistant Pastor: Russ Bates
Sunday, November 25, 1990
9:45 a.m. - Family Bible Hour
10:45 a.m. - Morning Worship
7:30 p.m. - Evening Service
Friday
7:30 p.m. - Youth Aflame
Wednesday
7:30 p.m. - Bible Study & Prayer
*Come And See What Jesus Can Do For You!!*
DIAL A-PRAYER 543-3456

**The Anglican Church of Canada**
*Parish of Morrisburg & Iroquois*
Rector
The Rev. Harry H. Brown
Organist - Peter Cazely
The Reign of Christ
8:00 a.m. – St. James – Holy Communion
9:30 a.m. – St. James – Family Eucharist
11:00 a.m. – St. Johns – Holy Communion
St. James, Morrisburg
St. John's, Iroquois
Holy Trinity, Riverside Heights
Church 543-3904
Rectory 543-2867