THE LAND OF MILK & HONEY"

CHESTERVILLE Record

COVERS EASTERN ONTARIO'S GREATEST DAIRYING SECTION

Seventy-seventh year, No. 19 | Chesterville, Ontario, Thursday, January 21, 1971 | EIGHT PAGES | Single Copies, 10c

Pictures available

Copies of pictures used in the Record, taken by the Record camera, may be purchased from us. Just call 448-2144.

Bits and Pieces

Oh! don't the wind blow cold

This past week has seen the temperature hovering well below the zero mark. We have had temperatures reported as low as -33 degrees.

Local service station operators have had their hands full as many batteries suffered weak spells due the extreme cold. Snowmobile operators judge the weather almost too much as they report frozen faces, ears, hands, etc. The only person we notice with a smile on his face is the oil man as he hectically goes about his business.

Attend Golden Anniversary

Mr and Mrs Maurice Beckstead and Mrs Charles McMillan, Chesterville, attended the Golden Wedding Anniversary of Mr and Mrs Reuben Weegar on Sunday at Ogdensburg, N. Y.

Mrs Carr is the former Olive Carr of Grantley and Mr Weegar once called Dunbar his home.

Admission changes

At the Chesterville Recreation Committee meeting, held on Monday night, a revision was made in the admission charges at the local rink.

The new rate will be: adults 25c and children 15c. Season tickets are still available.

Carnival time

Chesterville and Crysler are planning gala Winter Carnivals. Chesterville's will be held on January 29, 30 and 31. The Crysler group have an eight-day affair planned. Opening day will be Saturday, January 30 with the wind-up on February 7.

Both groups have a full slate of enjoyable entertainment planned.

Music to skate by

If present plans materialize 'music to skate by' should be available at the Community Rink in the very near future.

The Recreation Committee are planning an installation which will supply music for the new pavilion as well as speakers aimed over the ice.

Calling all Senior Citizens

We note in another position in this paper that an organizational meeting is being planned to create a program for our local senior citizens.

The meeting is being spearheaded by Mrs Norah Moriarty with the co-operation of Chesterville Recreation Committee.

Fire destroys home

The home of Mr and Mrs Silas Curran, four miles east of Morewood, was destroyed by fire last week.

The Currans suffered considerable financial and sentimental loss as all that was salvaged from the fire was the clothes they were wearing.

We extend our condolences to the Curran family during these very trying times.

Rumour has it . . .

Jack McIntosh of Biccum and McIntosh Ltd., had a run of good luck going for him recently. Jack now has 'his and her' snowmobiles. The new machine was won in a draw at Alexandria.

Announces candidancy

In a news release issued this week Howard R. Ferguson of RR 2, North Augusta, Ont., announces he will seek the nomination to represent the Progressive Concervative Party of Grenville-Dundas.

Mr Ferguson's decision comes about following the announcement by F. M. Cass that he does not wish to represent the riding in a re-election.

The nomination convention is slated to be held in Seaway District High School, Iroquois on March 1, 1971.



Mr and Mrs Hector Carruthers observed their 68th wedding anniversary on January 8, 1971. They received many cards, gifts and congratulatory messages on the happy occasion. Mr and Mrs Carruthesrs are very active and enjoying good health. — Photo by LaSalle.

Finch reeve, Lynden Hough receives chain of office named S. D. & G. Warden

In an impressive ceremony on Monday morning, Finch Reeve Lynden S. Hough was installed as Warden of the Three United Counties.

Mr Hough, having served as Finance Committee Chairman, last year, continues the tradition that Counties Counci has used to chose their warden.

The duties of office were read to Mr Hough by clerk treasurer Cameron Kennedy. Carleton MacInnis, Morrisburg Reeve, placed the chain of office on Mr Hough.

Rev. H. A. Funge of Chalmer's United Church, Finch, gave the opening invocation.

The newly named warden expressed his thanks and asked for co-operation during the coming year.

Dinitaries asked to speak by the warden were: Fred M. Cass, MPP for Grenville-Dundas; Ossie Villeneuve, MPP for Stormont-Glengarry and Gordon Blair, MP for Grenville - Carleton. The guest speakers extended best wishes and promised co-operation when requested.

Ingleside, Berwick supply tense moments in hockey thriller

The weatherman occasionally speaks of the wind chill factor but fans will long talk about the 'HOCKEY THRILL FACTOR' which registered 100+ when Ingleside met Berwick at the Community Centre in Finch, on Friday night.

The Seaway Valley Intermediate Hockey League teams moved their thrill producing machinery into high gear just three minutes when Ingleside went up one on a goal by H. Blanchford from C. Adams, and Dale Wells tallied on a relay pass from Blanchard to Warner for a 2-0 lead as the clock read 4.30.

Brian Hand sparked a Berwick rally as he lit their lamp at the 12.20 spot on a pass from Osborne Shaver followed by Winston Dingwall as he handled a pass from Andy St Pierre and Gill Leduc to tie the score at the 14.45 mark.

The Berwick supporters erupted to break all previous sound recording records when Doug Cheney sent them in front at the 16.10 spot. This lead stood up until Gerald Samson snared a pass from Blanchard to beat Murphy in the Berwick net at 19.40 for a three all reading at the bell.

(continued on page 8)

Joins Nestle staff

Rheal Blais, Cornwall, recently joined the staff of Nestle (Can.) Ltd. Rheal, the new Building and Yards Foreman, attended school at Embrun and Russell.



Rheal Blais

A general contractor for 15 years, he has had experience as a telephone lineman, rigger with the Ontario Hydro, and a telegrapher.

A veteran, he is married, and has two children. His wife, the Margaret Langois, also from Embrun, shares his interest in hockey and gardening. — Record Staff Photo.

Eight-day Carnival planned for Crysler carnival queen to be chosen opening night

Crysler's seventh annual Winter Carnival will commence on Saturday, January 30, and continue for the next eight days to Sunday, February 7.

This year's carnival committee, Raymond Landry, President; Robert Landrgas, vice president; J. Marc Lachance, secretary; Barry Armstrong, director, have worked hard to assure that the carnival will be a great success.

One of the highlights will be the Carnival Queen contest. Five girls will be taking part in the event this year.

The Community Centre will be represented by Miss Diane Leduc. Diane, the daughter of Mr and Mrs Rene Leduc, is a 14 year old grade nine student at Casselman High School. She has one brother.

Miss Monique Benoit, representing the schools, is a 14 year old grade nine student at Casselman High School. She is the daughter of Mr and Mrs Rolland Benoit, Crysler and she has two brothers.

Miss Carolyn McMillan, representing the English Ladies' Club is the daughter of Dr and Mrs grade 13 student at NDDHS, she has two brothers and two sisters.

Miss Therese Deschamps will represent the Union Culturelle France Ontarienne. Therese, 13 years old, is the daughter of Mr and Mrs Rodolphe Deschamps.

A grade ten student at Embrun High School, she has 4 brothers and three sisters.

The daughter of Mr and Mrs Laurent Bourdeau, of Crysler, Miss Denise Bourdeau, will represent the J.A.C. of Crysler. Denise is 16 years old and a grade 11 student at Casselman High School and has two brothers and two sisters.

The Queen will be chosen on January 30. Following the crowning of the Queen, there will be a dance in the community centre.

There will be many exciting events on Sunday, January 31. In the afternoon a snowmobile rally and sports activities on the outside rink will hold the inter-

(continued on Page 8)



Five pretty girls will participate in this year's Winter Carnival Queen Contest in Crysler, Ontario. The lucky girl will be chosen on January 30 at the opening ceremonies of the carnival. The girls competing for the contest are from the left Diane Leduc, Monique Benoit, Carolyn McMillan, Theresa Deschamps and Denise Bourdeau. — Record Staff Photo.

Mr, Mrs H. Carruthers mark 68th anniversary

Mr and Mrs Hector Carruthers observed their 68th Wedding Anniversary on January 8th, 1971, when a party in their honour was held at the home of their son and daughter-in-law, Mr and Mrs Archie Carruthers.

Guests included Rev. and Mrs L. M. Ferguson as well as immediate members of the family.

Many congratulatory messages were received, including a telephone call from Mr and Mrs Lorne Carruthers of Hargrave, Manitoba.

Mr and Mrs Carruthers are both very active and enjoying good health.

Tyke teams clash ends in tie

On Tuesday, Jan. 12, the two Chesterville Tyke teams, Earl's Meats and Thompson's electric, clashed for the first time this season. Two goals by Mark Laflamme put Thompson's Electric in a good first period lead, but Earl's Meats fought back to within one goal with Mike Beckstead assisted by Duff Mitchell, slipping one past the goalie.

The second period started slowly but the pace picked up as Mike again got the puck past the goalie and the game ended in a two all deadlock.

Saturday's action saw the powerful Dunbar Bruins outshoot Thompson's Electric as they skated to a 10-1 victory. Curtis McMillan paced the Bruins with

(continued on Page 4)

High school principal--

L. Gauly, former geologist guest speaker at Rotary

Mr Les Gauly, Principal of Maxville High School, related some of his experiences as a geologist to Chesterville Rotary, Monday evening.

Mr Gauly, a graduate of McGill University, spent many years in the northern parts of Manitoba, Ontario and Quebec, on geological surveys.

Explaining the different types of camps, Mr Gauly stated, "a base camp which would be set up for three months or longer, would be used as a base to supply 'fly camps. Fly camps are temporary shelters, usually tents, set up beside a lake or river.

The geologist and a small crew fly into an area and set up camp for two or three days, up to a week, survey the area, break camp, and leave. You never take the shelter down until the plane arrives, in case a storm comes up, and you are without shelter," he stated.

Mr Gauly explained the methods of locating the ore, the basic types of ore and the processes the ore undergoes before it is refined. He emphasized that the location of a mine was very important due to the transportation costs of shipping out the ore in its various state. "The chances of a prospector finding a mine are thousands to one," he said.

Mr Gauly was introduced by Charles Graham, son of Rotarian Allison Graham.

President Tom Rance, who thanked the speaker, told the members that the Rotary International Foundation had sponsored 600 students last year, who had studied abroad.



Lynden Hough, Reeve of the Vilage of Finch, was named Warden of the Three United Counties on Monday morning of this week. Mr Hough is shown receiving his chain of office. Pictured from left to right: Edwin Waldroff, reeve of Osnabruck Township; William Cummings, reeve of Lancaster Village; Lynden Hough; Cameron Kennedy, clerk-treasurer of the counties and Carleton McInnis, reeve of Morrisburg. — Cornwall Standard Freeholder Photo.

ANNOUNCEMENT

Mrs Denis Rowan wishes to announce the marriage of her mother, Mrs Agnes Addison to Mr Emerson Hillis. The marriage was solemnized by the Rev. A. D. Sutherland on January 16th, 1971. 19-1



Fire destroyed the mobile home of Mr and Mrs Larry Declair, one mile north of Chesterville, last Saturday afternoon. There was no one in the trailer when the fire broke out. Mr Decair noticed smoke rising from the roof as he returned home. Chesterville Fire Department fought the blaze in sub-zero weather. The inset photo shows fireman Arie Oosterman adjusting his oxygen tank and mask as he prepares to enter the smoke-filled home, on the left fireman Ross Casselman and on the far right fireman Grenville Fyke. — Record Staff Photos.

THE CHESTERVILLE RECORD

P.O. Box 368 — Chesterville — Phone 448-2144

B. A. Feeley, W. E. LaPrade, Editors; G. R. Ready, Consulting Editor

Member of Ontario Weekly Newspapers Association

Member of Eastern Ontario Weekly Newspapers Association

Subscription rates: $4.00 per years, anywhere in Canada, payable in advance, United States and Foreign, $5.50 per year.

Second Class Mail Registration Number 0242

Pubished every Thursday

Editorial Comment . . .

Minor Hockey Week

We are again calling upon all citizens to support Minor Hockey Week in Canada, which starts Saturday, January 23rd.

In support of young Canada's most important week, we suggest that the local citizenry would "do well to "keep in step with Canada by attending minor hockey games this week".

It is our duty, and we share it with every local citizen, to show our appreciation of the efforts of those who make participation in Canada's National Sport possible for our youngesters. Minor Hockey Week is Canada's most successful amateur sports promotion, and it is our duty to see that the local observance is equal to that of any in Canada.

We have a minor hockey program operating here that does not need to take a back seat to any country, but "it needs our support".

Our support should not stop at encouragement. We must pay public tribute to the men, and ladies, who spend so many hours organizing and operating the many leagues and games for our youngsters. By their work they are providing our youngsters with an opportunity to play hockey. Out of this comes better bodies, healthier minds, better boys and better citizens. What greater reward can we hope for?

We however, go on to voice another hope — that one day, one or more of our boys may make the National Hockey League, and thus represent our town and our league. Then we shall have just reason to be proud our our town, our boys, and of the men who made it all possible.

Because participation in Canada's National Sport provides healthy exercise that will improve the body, discipline that will train the mind, teach co-operation, team play and a respect for rules, the boys are sure to benefit. When the boys benefit, the community benefits, and because the community benefits, the community must contribute. We do this best by supporting Minor Hockey Week. We can suggest no better way than by observance of the official slogan. Which is 'don't send — take your boy to the arena', and if you do not have a boy of your own, drop in and watch the others. We know you'll enjoy it.

Encouraging Developments in Canadian Farming

Economic conditions are once more improving in the changeable world of Canadian agriulture, says The Bank of Nova Scotia in its latest Monthly Review. While total cash receipts will fall slightly in 1970 in reflection of the difficulties the agricultural sector has been experiencing over the past year, several new developments have been emerging which ought to ensure a good recovery in cash receipts in 1971.

Spearheading this recovery is a surge in grain exports, including both wheat and coarse grain, which are expected to reach new records in the crop year ending July 31, 1971. The bulk of the inrease will be accounted for by the rise in wheat exports from 347 million bushels in 1970-71; but in addition both barley and rapeseed have been making important inroads into world markets and are expected to experience substantially higher sales in the present crop year.

Wheat exports have been rising for some months in response to some unexpected shortfalls amongst traditional producers and a stronger world demand. It is both ironic and encouraging, notes the Bank, that this turn in fortune followed hard on the heels of the decisive action taken by the federal government to cope with a steadily deteriorating wheat marketing picture. The emergency "Operation Lift" program introruced last February was designed to secure a sharp cut in 1970 output and so make at least some inroads into the excessive level of stocks. The response has been gratifying, and together with the upsurge in sales has relieved some of the pressure on storage facilities. Nevertheless, with stocks still at burdensome levels and with only a limited recovery in prices, comparisons with earlier periods of bouyancy can be misleading.

The reent major improvement in the fortunes of wheat ought not to be allowed to obscure some of the basic facts of life for Canada's major grain export. Among the more durable factors in the wheat situation are the trend towards self-sufficiency in developing countries and the long term decline in world wheat trade. The well-documented danger that temporary conditions will be used as a basis for a more permanent pattern of land usage is among the factors prompting the federal government to take a more active role in directing grain production.

One aspect of this direction is the official recommendation that barley acreage should be greatly inreased in 1971. Barley. which is Canada's major feed grain, has already received a substantial boost from the more competitive pricing policy instituted by the Canadian Wheat Board in the latter part of 1969. The blight which has hit the U.S. corn crop, causing corn production to fall some 9% below that of last year, is providing a further spur with the result that Canadian barley exports over 1970-71 will easily exceed the previous record of 122 million bushels. Rapeseed is also expected to enjoy a significant increase in exports in the present crop year, though the tight world situation in edible oils is likely to be eased. Over the longer term, sales of rape seed seem destined to follow an upward path, paved by the steady increase in world consumption of edible oils and by rapeseed's increasing acceptance as a substitute for soybeans.

Livestock and poultry producers experienced a pick-up in cash receipts over 1970 due to a greater volume of marketings. But in the case of poultry and hogs, the increased output has exerted substantial downward pressure on prices. Hog prices have dropped sharply since February and with the rise in feed grain prices since the fall, producers have been severely squeezed. The market difficulties of poultry producers have, meanwhile, been aggravated by the restrictions being imposed on interprovincial sales of their products.

In the case of beef cattle, by contrast, marketings were sluggish and prices relatively firm. Farmers withheld their breeding stock from the market with a view to building up their herds, but the result will not be completely visible for some time. The increase in marketings which will gradually result will likely be absorbed at still relatively favourable prices since the demand for beef is being steadily propelled upwards by the growth in personal income. This is a far cry from the situation in the dairy industry which has for many years faced a static or delining trend of per capita consumption. The dairy industry has for some time been undergoing a process of nationalization, but remains heavily dependent on federal support.

Remember When . . .

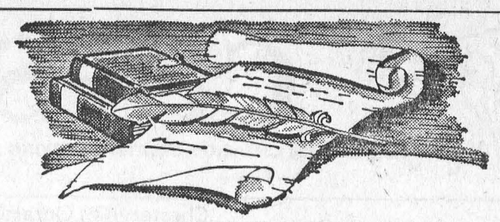

40 years ago

January 15, 1931

In the first game in the Ottawa Valley Junior Hockey League, Morewood defeated Winchester 2 to 0. Goal scorers for Morewood were McConnell and McLeod.

* * *

Fire damage to the bake shop of Mr Alfred Pomminville, Berwick, was estimated at $2000. The building was totally destroyed.

* * *

Names appearing on the roll in Pr. B in Berwick Public School were Audrey Elliott, Lila Hutt, Melvin Ouderkirk, Ray Killoran, Bethel Nugent and Donnie Meldrum.

* * *

Miss Margaret Foley, R.N., returned to White Plains, N.Y., having spent a few week's holdays at her home.

* * *

Mrs Sam Hummel has returned home after spending a few days with her sister Mrs John Fyke of Dunbar.

30 years ago

January 16, 1941

R. C. Dillabough was elected president of the Red Cross Society for 1941, at the annual meeting held in the Community Hall, Chesterville.

* * *

W. N. Fulton was presented with an inialled briefcase in recognition of seventeen years as superintendent of the United Church S. S. at the annual meeting.

* * *

Miss Marjorie Loughridge was honoured at a miscellaneous shower held in the IOOF hall, at Morewood, prior to her marriage.

* * *

Mrs W. H. Lloyd suffered a fractured ankle when she fell at her home on Tuesday evening.

* * *

Mr Lee Smith of the RCAF, Toronto, visited his parents, Mr and Mrs Fred Smith on the week end.

20 years ago

January 18, 1951

Reeve of Winchester Township, Harold E. Durant was unanimously elected warden of the United Counties at their inaugural meeting.

* * *

Mr and Mrs Duncan McNab were at home to friends on Sunday, January 14, when they celebrated their 50th wedding anniversary.

* * *

Mr and Mrs Ron Fulton left recently for a trip to Florida.

* * *

Mr and Mrs Wallace Myers had supper with Mr and Mrs Jas. O. McMillan and Shirley.

* * *

Mrs George Merkley was elected president of the Ladies Lawn Bowling Club for the coming term.

10 years ago

January 19, 1961

Chesterville Water Works got its final testing one day last week when the chlorinated water was flushed through and out.

* * *

Colin Sizer, Chesterville, has been hired as water system maintenance man and hydro oprator.

* * *

Mrs Luvia Waddel and David, Mr and Mrs John Stewart and Janice, Ottawa, spent Sunday with Mr and Mrs Ronnie Servage, Cheryl and Ronnie and celebrated Cheryl's 4th birthday.

* * *

Mrs Elizabeth Armstrong, Crysler, was bruised and shocked when a car struck her and knocked her down in Cornwall.

* * *

Brenda Hart, Carson Wells and Elaine Kyle were costume winners at the Ice Carnival held at Colquhoun.

Thomas Dalgleish

Thomas L. Dalgleish, formerly of Vernon and more recently a resident of Cornwall, died in Memorial Hospital, Winchester on Monday, January 11th. He was in his 92nd year.

Born at Vernon, he was a son of the late Mr. and Mrs. Wm. Dalgleish and he married the former Mary Anne Robertson in 1900. The couple celebrated their 70th wedding anniversary last fall.

Besides his wife, Mr. Dalgleish is survived by seven daughters and two sons:

Mrs. Howard Justus (Margaret), of Chesterville;; Mrs Ted Fawthrop (Cora), Cornwall; Mrs. Melvin McConnell (Hazel), Cornwall; Harvey, Kemptville; Mrs Clem Lenke (Helen), Florida; Miss Jean Dalgleish, Cornwall; Mrs Lorne Craig (Alice), Vernon; Mrs James Leighton (Dorothy), Cornwall, and Stuart, Vernon.

Prior to his retirement Mr Dalgleish operated his farm on Highway 31, north of Vernon and was always an enthusiastic supporter of sports acativities in the district.

Students who attended Metcalfe Continuation School thirty or more years ago will have fond and loving memories of the friendly driver who transported them to and from school daily.

A devote member of the Baptist church, the funeral service was conducted by Rev A. Keller at Vice and Craig Ltd. Funeral Home, Winchester, Wednesday January 13th, at 3.15 p.m.

Pall bearers were Wa'yne Dalgleish, Thomas Dalgleish, Douglas McConnell, Bill Morrison, Lloyd Morrell and Ron Fawthorp.

Entombment was at Springhill vault.

Mainly About People

Mr and Mrs Jack Vander Veen, Morewood, and Klaski have just returned from a three-week holiday in Holland.

The Reverend E. Earle Eaton participated in a meeting of Presbyterian Men at Ingleside, last Wednesday evening. Mr Eaton did the piano work for the devotional service and served as resource leader for a discussion group.

Ann Landers . . .

Dear Ann Landers: It is 2:30 in the morning and I am so burned up I don't know what to do, so I'm writing you to let off steam. My wife and I spent another evening with "The Happy Warriors," a man and wife team who take great delight in tearing each other to pieces. Here is my message to them and to all married couples who fight in front of friends:

Dear Kooks: Please wise up. Your acquaintances do not appreciate it when you use their living rooms as a battleground under the guise of a "social evening." Few sights are so unattractive as a husband and wife spewing out all the hostility and venom they have stored up for weeks. Your friends are not interested in what His mother said to YOUR mother or how many ridiculous luxuries you bought last month, or how one of you sided with the kids against the other, or the fact that he left the party with a sexy redhead and they sat in the car for two hours. We do not care if he hasn't touched you for three months nor is it of any interest to us that he has not paid your father the $2,000 he owed him for three years. We find the details of your personal life extremely boring frightfully embarrassing, incredibly crude and, to say the least, in abominable taste.

There are dozens of councelors psychiatrists and clergymen who will be glad to listen to you both. And if you would shut your mouths for a few minutes, they might even give you an inkling as to why you are having so much trouble in your marriage.

Thank you, Ann Landers, for allowing us to use your column to express our sentiments.

The Reluctant Witness

Dear Wit: You expressed not only YOUR sentimnts but mine as well, and I thank you.

* * * *

Dear Ann Landers: Does the whole world belong to young people? Must everything be tailored to their needs, their desires their whims and their fads?

I have attended three weddings in three months and have gone home with a blistering headache each time. Why? Because the music is so loud it drove me crazy. I had to turn off my hearing aid and even THAT didn't solve the problem. If a person who is deaf gets a headache, what in the name of heaven happens to the folks with normal hearing?

My wife and I received another wedding invitation today and I told her I wasn't going. She says we must go because the people are long-time friends. What is your advice, Ann Landers?

My Head Hurts In Detroit

Dear De: Accept the invitation and wear ear plugs. It's a sensible compromise.

* * * *

Dear Ann Landers: When you answered the letter from the man who was disappointed that so many Americans acted like jerks when the National Anthem was played you made a mistake. You said the heart is on the left side. This is a myth perpetuated by the valentine. Any medical expert will tell you that the heart is in the middle. — between the lungs. Please make a correction. People expect fact, not fiction, from Ann Landers.

A Barb From Barberton

Dear Barb: The heart is indeed between the lungs, but more of the heart extends to the left than the the right of the breastbone. Check this out by leaning forward and taking note of the side which emits the heartbeat. And a happy St. Valentine's Day to YOU.

* * * *

Too many couples go from matrimony to acimony. Don't your marriage flop before it g started. Send for Ann Lande booklet, "Marriage — What To Expect." Send your request to Ann Landers in care of your newspaper enclosing 50c in coin and a long, stamped self-addressed envelope.

Margaret Brown

Mrs Margaret Brown, RR 1 Morewood, passed away January 12, 1971, in her 89th year.

Mrs Brown was born at Russel Julye 12, 1882, a daughter of the late Joseph Stewart and his wife the former Jane Montgomery.

She was predeceased by her husband, William J. Brown.

The body rested at Vice and Craig Funeral Home, where Rev E. Earle Eaton conducted the funeral service on January 14, 1971.

Pall bearers were Emerson Stewart, Robert Stewart, Robert Brown, Robert Duke, nephews of the deceased and Jack Steen a family friend.

Interment will be in Morewood Presbyterian Cemetery in the spring.

RECENT BIRTHS

Jan., 6:

Mr and Mrs Jack Lannin, Chesterville, a son.

Jan., 7:

Mr and Mrs Thomas Park Chesterville, a daughter.

Jan., 8:

Mr and Mrs Charles Armstrong, Russell, a daughter.

Jan., 11:

Mr and Mrs Lloyd McPhee, Newington, a son.

Mr and Mrs Dennis Fisher, Morrisburg, a daughter.

WANT ADS PULL

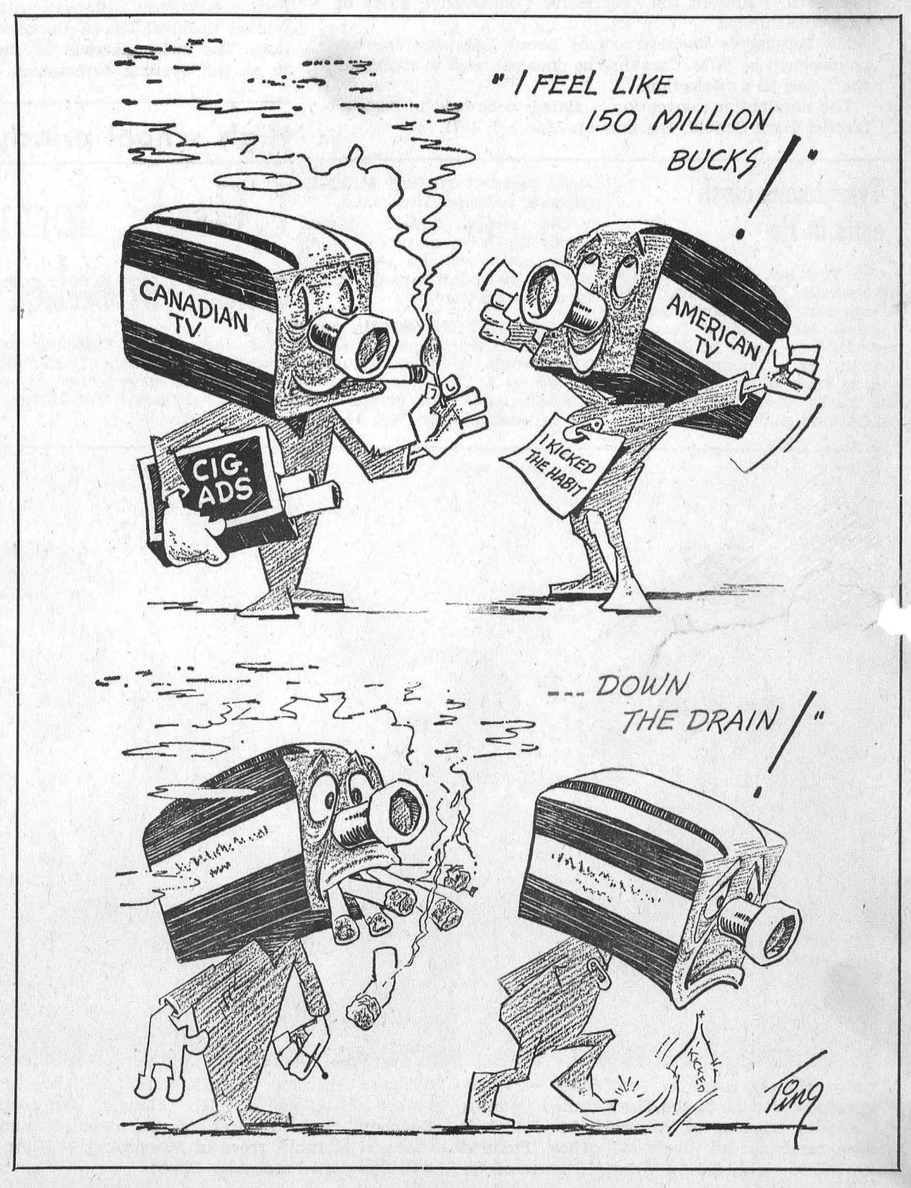

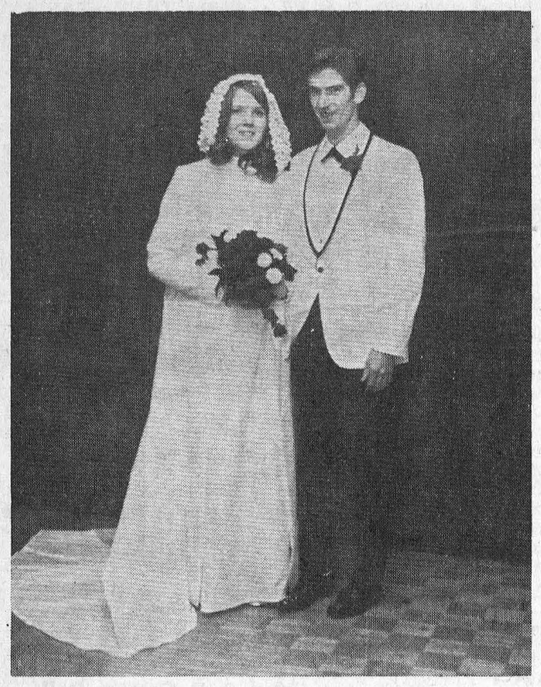

Darling - Wheeler

The marriage of Margaret Mary, daughter of Mr and Mrs John Garrett Wheeler of St. Andrews West, Ontario, to Willis Keith Darling, son of Mrs Carmen Fraser, Apple Hill and the late Willis Darling, was solemnized at St. Andrews Church on Dec. 19th, 1970.

The bride was attended by Miss Judy Sully of Hull, Quebec, as maid of honour. The bridesmaids were Miss Hilda Wheeler, sister of the bride, and Mis Carol Darling, sister of the groom. The groom was attended by Garry Sloan of Brockville. The ushers were Neil Benton, Apple Hill and Clare Crawford, Strathmore.

Out of town guests were from Chesterville, Pembroke, Ottawa, Fort Dover, Brockville and Cornwall.

The groom is the grandson of Mrs Frank Darling, Chesterville.

Following a reception at the Town Line Motel, Cornwall, the couple left for a wedding trip to the Laurentians.

Mr and Mrs Darling will reside in Apple Hill.

Dunbar Ladie's Aid elects officers for 1971

Officers for the year 1971 were elected at the annual meeting of the Dunbar Presbyterian Ladies' Aid Society, held on January 7th at the home of Mrs Hugh Stewart.

The slate comprises: president, Mrs Keith McMillan; vice president, Mrs Reginald Shaver; second vice president, Mrs Arthur Dillabough; secretary, Mrs E. Earle Eaton; treasurer, Mrs W. Harper; organist, Mrs Delbert Dillabough; Auditors, Mrs Hugh Stewart, Mrs Arthur Dillabough. Reports for the past year were given and Mrs Eaton gave a devotional meditation.

January meeting--

Osnabruck W.I. hosts District Pres., Mrs. H. Rupert

The January meeting of the Osnabruck Centre Women's Institute was held at the home of Mrs Max Arthur with 22 members present. After wishing all present a happy successful New Year and welcoming the District President, Mrs Helen Rupert, the President, Mrs Jake Grandaw, opened the meeting with all joining in the Ode, the Mary Stewart Collect, and the Lord's Prayer.

The Roll Call was answered by the members showing teenage pictures of themselves and the monthly Smile was provided by Mrs Milton Countryman. After the minutes of the last meeting were read and approved, the Secretary, Mrs Jennie Flegg, read the correspondence which included many Thank you notes from those who had received cards and treats at Christmas, as well as notices of Institute activities and projects. Three Get well cards were signed by all present.

A paper on Historical Research by Mrs Charles Bush supplied information about one of the oldest hotels and homes in the Township, the old Campbell house on Lot 17, 7th Concession, halfway between Osnabruck Centre and Finch. The paper also traces the development of Upper Canada pioneer Village.

Mrs Rupert brought greetings from the District Executive and suggested many goals for the coming year, ideas for making the programs more interesting, and worthwhile resolutions for Institute members. She concluded with a Quiz on the Women's Institute which was won by Mrs John Grandaw. The Secretary presented a suitable gift to Mrs Rupert.

Mrs Delbert Flintoff illustrated the motto Never to old to learn if you are not too lazy to try, by reading a poem 'It's all in the state of mind'.

Plans were made to make a quilt in the near future and to have Miss Hope of Eastern Ontario, Miss Judy Ross, address the Institute. A donation was made for prizes for boys and girls competing in the annual carnival of the Recreation Association. Since the date of the February meeting will conflict with Summary Day, February 4th, it was decided to postpone the meeting until February 11th at the home of Mrs Lyman Ault.

After the meeting was closed by all singing God Save the Queen, Miss Eva Baker conducted a memory contest which was won by Mrs Flintoff and Mrs Carrie Rutley. The hostess was assisted by Mrs Agnes Kocourek and Mrs Lyman Ault in serving a delicious lunch and they were thanked by Mrs Annie Ferguson on behalf of the Institute.

Dunbar

Recent guests at Stewart home

Mr and Mrs Alfred Baker and Helen of Inkerman, were dinner guests on Sunday with Mr and Mrs Hugh Stewart and family.

Miss Mary Clement of Ottawa, is spending some time with Mr John Clement and Mrs Isobel Purtelle.

Mrs Ethel Stewart spent the holidays with her son and family Mr and Mrs Alva Stewart of Morewood.

Mr and Mrs Lloyd Barkley and Mr and Mrs Donnie Irven and Lisa spent New Year's dinner with Mr and Mrs Kenneth Barkley and family of Chesterville.

Mr and Mrs Floyd Young and Isobel were dinner guests on Sunday with Mr and Mrs Gordon Ross and family, Ingleside.

Mrs Betty Baillie and girls, Mr and Mrs Bert Glascow and Mr John Glascow all of Ottawa, spent Sunday with Mr and Mrs Albert Merkley and family.

Mr Leslie McMillan and Miss Linda McMillan spent Monday evening with Mr and Mrs Jim McMillan.

Mr and Mrs Hugh Stewart attended the funeral Thursday of Mr William Brown.

Mr and Mrs Martin Witteveen and Scott were recent visitors with Mr and Mrs John Witteveen and family.

7th Con., Osnabruck

Week-end guests at Grandaw home

Mrs Helen Curling, Greely, spent the week-end with Mr and Mrs John Grandaw.

Mr and Mrs Donald Johnston and family, Greely, called on Mr and Mrs John Grandaw on Sunday.

Mrs Jennie Flegg was a dinner guest of Mr and Mrs Mancel Flegg on Sunday.

Mr Stewart Hart attended the Milk Marketing Board Convention in Toronto.

Mrs Jennie Flegg called on Mr and Mrs Clare Vance at their new home at Ingleside.

Mr and Mrs Robt. Jennings and Michael, Chesterville, spent Sunday with Mrs Jennie Flegg.

Music pupils

Successful in exams

The following Music Pupils of Mrs E. N. Bicks were successful candidates in examinations in Theory set by the Royal Conservatory of Music of Toronto. The names are arranged in order of merit.

Grade II Theory — Honours, Melanie McIntyre, Avonmore; Pass, Patricia Rielly, Avonmore.

Preliminary Grade — Shelley Flanagan, Kathy Flanigan, Avonmore; Debbie Fleming, Crysler.

Art and Amy DAYKIN
PHOTOGRAPHY
WEDDINGS
FAMILY GROUPS
CHILDREN
Phone Osgoode
826-2567
Osgoode - Ontario
26tf



YOU'LL DRIVE SAFER WITH INSURANCE
Auto accidents may involve yourself or others. For complete safety from financial loss, you need both accident and liability insurance if you drive a car.
Protect yourself by seeing us for low-cost coverage.
WE HANDLE ALL TYPES OF INSURANCE
FRED S. COONS INSURANCE
Home — Business
Automobile — Farm — Life
— Phone 448-2398 —
CHESTERVILLE



Let me show you How to turn Income tax into a retirement Income.
THE MONARCH LIFE ASSURANCE COMPANY
J. T. (Jack) JAMES
REPRESENTATIVE
MOREWOOD, ONT.
448-3104 PHONE 233-4457

BYERS 3-DAY
10% Sale
THUR. - FRI. - SAT. ONLY
10% OFF ALL
HARDWARE
STORE MERCHANDISE
BYERS
BUILDING SUPPLIES
Hardware Store 448-3318 Chesterville
Lumber Yard 448-2182 Ontario

MOVIES
NOW SHOWING
Thurs., Fri., Sat.
Jan. 21, 22, 23
"CHISUM"
Starring John Wayne and Forest Tucker.
(Color)
The Cattle Wars of 1870 on the Chisum trail at Abelene. John Wayne Fans should not miss this picture.
Sun., Mon., Tues., Wed.
Jan. 24, 25, 26, 27
Sun. Mat. 2:00 p.m.
"The COCKEYED COWBOYS OF CALICO COUNTY"
Starring Big Dan Blocker and Nanette Fabray.
(Color)
A modern version of the old Ma and Pa Kettle shows of the 50's.
Thurs., Fri., Sat.
Jan. 28, 29, 30
"THE UNDEFEATED"
Starring John Wayne and Rock Hudson
(Color)
A Union Colonel takes thousands of horses to Mexico after the Civil War. A Super Western.
The WINCHESTER

$100.
is as little as you need to buy a good behind-the-ear hearing aid.
Compare with others at $250.00
Come See Us or Phone
774-2606
for an appointment
SUMMERS' HEARING AID CENTRE
WINCHESTER, ONTARIO

SEED CORN
We are franchised dealers for
ALEX M. STEWART & SON LTD.
Ailsa Craig, Ontario
THE SEED CORN WITH A REPUTATION
— BLIGHT RESISTANT —
Order Early to Avoid Disappointment — Many Numbers Now Sold Out
CLEMENT FEED AND FARM SUPPLIES LTD.
Phone 448-2161 Chesterville, Ont.



Fred says...
The Strike Is Over!
Come And See The
1971
PONTIACS
AND
BUICKS
Now Is The Time To Trade
WERT'S GARAGE LIMITED
CRYSLER — 987-2179 — ONTARIO
OPEN EVERY WEEK NIGHT TIL NINE
YOUR PONTIAC-BUICK MEN:
CHARLIE BRYDGES, DICK WERT, JERRY LEDUC AND FRED SMTIH

CHESTERVILLE
WINTER CARNIVAL
JOIN THE FUN
FRIDAY - SATURDAY - SUNDAY
JANUARY 29 - 30 - 31



S. G. BLACK FUELS LTD.
— Phone 774-2109 —
WINCHESTER — ONTARIO

Ford
MacEWEN
FORD SALES LIMITED
MAXVILLE ONTARIO
- COMPLETE BODY SERVICE
- SALES
- SERVICE
- LEASING

"REMEMBER IF YOU DON'T BUY FROM MacEWEN YOU'LL PAY TOO MUCH"

20% off
On The NEW
'Chalet'
CRANBERRY GLASS
ALSO 20% OFF ON OUR PINWHEEL LEAD CRYSTAL
Many Other Big Savings
DURANT'S
FLOWERS & GIFTS
— Phone 448-2060 —

BOWLING

NEWS

Wednesday Afternoon Ladie's League

Ladie's High Single — Helen Moran 260, Helen MacIntosh 249, Thelma Hall 237.
Ladie's High Triple — Helen Moran 675, Helen MacIntosh 632, Thelma Hall 619.
Team standings — Glenna MacIntosh 74, Betty McIntosh 65, Helen Moran 59, Marlene Stewart 40.

Defenders

Ladie's High Single — Lila McMillan 220.
Ladie's High Triple — Goldie McMillan 570.
Men's High Single — Dale Whitteker 285.
Men's High Triple — Dale Whitteker 769.

Team standings — Elizabeth 58, Goldie 54, Marion 54, Gil 51, Alex 50, Barbara 48.

Wednesday Afternoon Ladie's League

Ladie's High Single — Betty McIntosh 297, Thelma Hall 267, Maria Shane 254.
Ladie's High Triple — Maria Shane 717, Betty McIntosh 706, Isobel Harris 667.

Team standings — Glenna MacIntosh 76, Betty McIntosh 67, Helen Moran 64, Marlene Stewart 45.

Busy Matrons

Ladie's High Single — Anne Clement 266, Muriel Smith 249, Jean Byers 240.
Ladie's High Triple — Anne Clement 733, Muriel Smith 648, Ella Merkley 597.
Team standings — Sharon C. 79, Velma 44, Sharon S. 38.

Monday Mixed Bowling League

Men's High Single — Father Snyder 266.
Men's High Triple — Father Snyder 721.
Ladie's High Single — Sis Schoones 241.
Ladie's High Triple — Annie Merkley 630.
Team standings — Richard 62, Father 61, Wanda 53, Willy 50, Lyle 49, Betty-Ann 40.

Monday Young People's League

Men's High Single — Ted Burgess 272.
Men's High Triple — Ted Burgess 623.
Ladie's High Single — Tootie Helmer 241.
Ladie's High Triple — Tootie Helmer 677.
Team standings —— Tootie 66, Mary 61, Len 46 Ted 36.

Community Bowling League

Men's High Single — Harold Armstrong 321.
Men's High Triple — Gordon McLaughlin 817.
Ladie's High Single — Edythe Cameron 279.
Ladie's High Triple — Edythe Cameron 810.
Team standings — Harold 64, Bob 63, Russel 61, Gord 57, Earl 57, Lorne 55.

Monday Young People's League

Men's High Single — Ted Burgess 291.
Men's High Triple — Ted Burgess 678.
Ladie's High Triple — Mary Sitarik 237.
Ladie's High Triple — Pat Monast 569.
Team standings — Tootie 68, Mary 66, Len 51, Ted 38.

Monday Mixed Bowling League

Snyder 286.
Men's High Triple — Pete Monast 800.
Ladie's High Single — Sis Schoones 299.
Ladie's High Triple — Wanda Young 726.
Team standings — Father 66, Richard 64, Wanda 58, Lyle 54, Willy 52, Betty-Ann 42.

Fred John Price

A native of New York State and a resident of Cornwall for 40 years, Fred John Price, died at Cornwall General Hospital recently.

Funeral services for Mr Price, who resided at 110 First St E. were conducted by Rev G. E. Clifford, Tuesday, in the Brownlee Funeral Home, Finch.

Mr Price, 84, had been a subscription salemean for the Standard-Freeholder for many years.

He was the husband of the late Christina Millross, and son of the late Mr and Mrs George Price.

He is survived by a daughter, Mrs Herb Fraser (Doris) of Arnprior, and a son, Ross of Cornwall. Also surviving is one grandson.

Mr Price was predeceased by his brothers and sisters, Mrs Ida Grant, Mrs Lelial Ashley, Mrs Edith Fetterly, Clarence and William.

Burial was in Hillcrest Cemetery, Newington.

Pall bearers were Edwin Waldroff, Burns Hutt, Garry Fraser, Charles Fraser, Fred Boisvenue and Ronald Wilson.

Friends and relatives attended the funeral from Arnprior, Cornwall, Ottawa and area.

AVON CALLING —to help you with those after-the-holiday bills. A splendid earning opportunity in your own Territory. Call 345-0363 or write J. Park, 1 Paardeburg, Kingston. 19-1

ANNOUNCEMENT

Mr and Mrs Arthur Harper, RR 4, Crysler, wish to announce that the marriage of their daughter, Barbara Ann to James Henry Cinnamon, son of Mr and Mrs Donald Cinnamon, Winchester, will take place on Saturday, Jan. 23, 1971. 19

TYKE, ATOM HOCKEY —
(continued from Page 1)

five goals, Garry Beckstead contributed three and Glendon Shay and Donnie Servage tallied one each. Mark Laflamme scored the single for Thompson Electric.

Saturday the hosting Dunbar Bruins defeated Fulton Bros., by a score of 3-1. The teams traded first period goals with Gary Elliott scoring for the Bruins and Pat Kelly for Fulton's.

Goals by Curtis McMillan in the second period and David Phifer in the third ended the game at 3-1.

At Chesterville, Rudy Grisel's first period goal set up by Ronnie Leclair was sufficient to win as the Chesterville Record goalie David Carruthers posted the first shutout of the season.

TYKE TEAM STANDINGS

Team	G	W	L	T	Pts
Briuns	2	2	0	0	4
Thomp. Elec.		2	0	1	1
Earl's	2	0	1	1	1

Top Scorers

Player	G	A	Pts
Curtis McMillan	11	8	19
Donnie Servage	6	5	11
Glendon Shay	5	2	7
Garry Beckstead	5	2	7
Mark Laflamme	3	0	3
Mike Beckstead	2	0	2

ATOM TEAM STANDINGS

Team	G	W	L	T	Pts
Bruins	2	1	0	1	3
Record	2	1	0	1	3
Aces	2	0	1	1	1
Fulton's	2	0	1	1	1

Player	G	A	Pts
Pat Kelly	4	0	4
Vernon Acres	3	0	3
Garry Elliot	2	1	3
Chris Casselman	2	0	2
Rudy Grisel	2	0	2
David Phifer	2	0	2

INVENTORY
SPECIALS

Mens Cotton Drill Work Pants — Tan — Grey only — This is a discontinued line with us. Broken sizes 36 to 44

Reg. 5.79 ..... SPECIAL PRICE $3.88

TERYLENE SHIRTS

For Men — Clearing of balance of stock of white and stripe shirts. Sizes in lot 15 to 17.

Reg. $8.00 ..... SPECIAL PRICE $3.99

"CORO"

WE HAVE A DISPLAY OF MANY PRETTY ITEMS OF "CORO" JEWELLERY TO CLEAR AT ½ PRICE.

STILL A GOOD CHOICE IN BOYS AND MENS JACKETS TO CLEAR AT 1/3 OFF REGULAR PRICE.

MORIARTY'S
THE FAMILY DEPARTMENT STORE
Chesterville, Ont. Phone 448-2354

ATTENTION GIRLS
14 - 18
ENTER THE CARNIVAL QUEEN CONTEST. MANY LOVELY PRIZES FOR THE WINNERS AND GIFTS FOR EVERYONE WHO ENTERS.
JUDGING TO BE HELD
FRIDAY, JANUARY 29
ENTRY FORMS AVAILABLE
PHONE 448-2908
19-1

JANUARY
CAR CLEARANCE SALE

1970 CHEV. IMPALA 2 Door, HT, V-8, AT, PS, PB, R. ..$2995
1970 CHEV BELAIR 4 Dr., V-8, Aut., PS, Radio ..... $2695.
YOUR CHOICE OF TWO —
1969 CHEV IMPALAS 2 Door, HT, PS, PB, Radio ..... 2495.
1969 DODGE MONACO 500 2 Door, HT, PS, PB, Radio Bucket Seats ..... $2495.
1969 DODGE POLARA 500 V-8 Automatic, 4Door, PS, PB, Radio $2195.00
1969 PLYMOUTH SATELLITE 4 Door, V-8 Automatic PB, PS, Radio ..... $2295.
1969 FORD GAL. 500 2 Door HT, V-8, Automatic, PS, PB, Radio $2395.00
1969 CHEV BELAIR 4 Dr., V-8, Aut., PS, PB, Radio .... $2295.
1968 DODGE MONACO 2 Door, HT, PS, PB, Radio ..... $1695.
1968 CHEV BELAIR 4 Door, V-8, AT, R. New Condition $1395.
1967 FORD CUSTOM 500 4 Door, V-8, AT, Radio ..... $1095.
1966 PONTIAC PARISIENNE 2 Door, HT, V-8, AT, PS, PB, Radio $895.00
THIS WEEKS SPECIAL !
1964 PONTIAC LAURENTIAN 6 cyl., Std, Radio ..... $500.
"WHERE YOU GET THE BEST FOR LESS"

McMILLAN BROS.
CARL AND LEON
NEW AND USED CAR SALES
LEON: Res., 448-2767 PHONES: Business, 448-2146 CARL: Res., 448-2002

CHECK THESE DISCOUNT PRICES

C. P. Cottage Roll Lb. 75c
C. P. Bologna 3 lb. 99c
Weston Pony Tail Bread 24 oz. loaf 5/1.19
Fry's Cocoa 1 lb. can 79c
Gold Crown Apple Juice, 48 oz. tin 39c
Saico Grapefruit Juice 48 oz. tin 49c
Bright's Tomato Juice 19 oz. tin 3/49
Omo Powder Soap King Size 1.75

LAFLAMME'S GROCERY
KING STREET
— Phone 448-2822 —

ROSS McCONNELL
(Successor to L. D. Wells)
MONUMENTS
Open Evenings and Week ends
Ottawa Street
Winchester - 774-3349
Ingleside, Mrs. L. D. Wells


HALLMAN SILOS
3 TYPES
• Regular corrugated stave
• Thick corrugated stave
• Poured concrete with 6" wall.
HALLMAN SILOS LTD.
HOUGH BROS.
— PHONE 984-2622 —
Finch Ontario

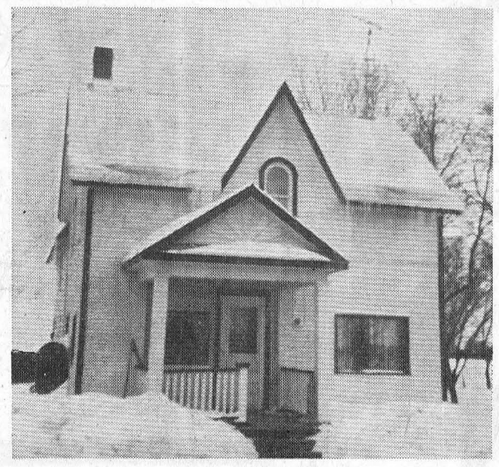
Mr. and Mrs. Arza Beckstead, Williamsburg, Ontario

851 BANK ST. — OTTAWA
Magil CORPORATION HOUSING
Installers of —
- ALUMINUM WINDOWS
- DOORS, AWNINGS
- CARPORTS, ETC.
and
Steel Siding

THIS PHOTO WAS TAKEN BEFORE WE COMMENCED WORK ON THE HOME — THIS HOME IS NOW COMPLETED AND WE CAN PROUDLY INCLUDE THIS HOME TO TO THE HUNDREDS OF OTHER SATISFIED CUSTOMERS WHO HAVE HAD THEIR HOME DONE BY US

FOR INFORMATION CALL: MR. CARTER, - 535-2313
NO DOWN PAYMENT — EASY TERMS

RECONDITIONED
USED
TRACTORS
MUST GO!

B-414	$1895.00
B-414	$1895.00
B-275 with Loader	$1595.00
B-250	$ 995.00
624	$3375.00
B-275	$1295.00
B-275	$1395.00
100, with loader	$ 895.00
Super A	$ 495.00
Farmall C	$ 575.00
Farmall M	$1075.00
504, with Loader	$2875.00
Massey 50 Diesel	$1575.00
Nufield 465, with Loader	$2950.00

ALSO 20 USED SNOWMOBILES, RECONDITIONED AND 30 DAY 50-50 WARRANTY

CARL-DON EQUIPMENT
— PHONE —
CHESTERVILLE — 448-2166 MOUNTAIN — 989-2049

JANUARY — FEBRUARY
SPECIALS
CELEBRATING OUR JAMESWAY
"FIRST ANNIVERSARY"
WE ARE OFFERING UNBELIEVABLE LOW PRICES ON THE PURCHASE OF

* THE NEW ULTIMATE POSITIVE DRIVE SILO UNLOADER.
* THE LATEST NEW BELT FEEDER FOR IN THE MANGER FEEDING.
* THE ONLY CHAIN BARN CLEANER THAT MOVES AT 21 FT. PER MIN.
* THE LATEST DESIGN OF THE SHUTTLE-STROKE BARN CLEANER FOR A SINGLE GUTTER.
* THE ALL NEW FAN-JET VENTILATION SYSTEM FOR POULTRY, HOG OR DAIRY BARNS.
* AROUND THE BARN PIPELINE MILKING SYSTEMS, COMPLETE MILKING PARLOURS, MILKER STALLS AND FEEDING SYSTEMS.

BYERS BUILDING SUPPLIES
Phone Edsel — 821-1562 (after 6 p.m.)
44-82182 Chesterville 448-3318

Prices effective until closing Saturday, Jan. 23
We reserve the right to limit quantities

IGA

ONLY IGA GIVES YOU REBELLION DISCOUNT PRICES

AND FREE GIFTS with GOLD BOND STAMPS

FRESH PORK (5 to 6 lb. ave.)
SHOULDER ROAST 37c LB.

Red Brand Full Cut Boneless Round Roast or Steak ..... lb., $1.05
Red Brand Boneless Rump Roast ..... lb., $1.09
Red Brand Top Round Steak ..... lb., $1.15
Red Brand Boneless Sirloin Tip Steak ..... lb., $1.39
Red Brand Boneless (Family Size) Waffle Steak ..... lb., $1.15
Lean (centre cut shank) Stewing Beef ..... lb., 59c

Economy Pack Beef & Pork (2 to 3 lbs. per pack) Link Sausage ..... lb., 39c
Maple Leaf Skinless Wieners .... 1 lb. vac pac, 55c
Maple Leaf Sliced Cooked Ham ..... 6 oz. vac pac, 53c
Economy Pack Meaty Turkey Wings, 6-8 per pack, lb., 29c
Fresh Boneless and Rolled Pork Butt Roast ..... lb., 55c

Clark BEANS (in tomato sauce) 14 oz. tin: 19c
Top Valu Choice PEAS 10 oz. tin: 10c
Top Valu CHOICE CREAM CORN 10 oz. tin: 10c

Dole Fancy Fruit Cocktail ..... 19 oz. tin, 33c
Top Valu Fancy Applesauce ..... 14 oz. tin, 17c
Vegetable Crisco Oil ..... 30 oz. bottle, 99c

Special Pack Domestic Shortening .. 1 lb. pkg., 39c
Kellogg's Sugar Frosted Flakes ..... 18 oz. box, 55c
Twinkle (assorted flavors) Cake Mixes ..... 15 oz. pkg., 22c

Florida Marsh Seedless White GRAPEFRUIT (10 size 48's) 69c

Arctic Power Powdered Detergent ..... 5 lb. box, $1.69
Ballet (assorted colors) Toilet Tissue ..... 4 roll pkg., 49c
York Orange Juice ..... 12 oz. tin, 33c

Carnation Julienne French Fries ..... 2 lb. bag, 45c
Fresh Pork Butt Roast (5-6 lb. ave.) ..... lb., 45c
Can. Fancy Ont. Top Valu Red Delicious Apples, 3 lb. cello bag, 59c

IGA • CHESTERVILLE • NEWINGTON



CLASSIFIED ADVERTISING RATES

FOR SALE, FOR RENT, HELP WANTED, ETC., MARRIAGE, ENGAGEMENT and COMING EVENTS, **15 cents a line, counting 5 words to a line, minimum $1.00 first insertion. Subsequent insertions at 10c a line, with a 70c minimum.** CARDS FOF THANKS, **15 cents per 5-word line, minimum $1.00.** IN MEMORIAMS, **$1.00 plus 40c for each 4 line verse.**

FOR SALE — 2 Chore Boy Milkers and pump. — Apply to Joe Rutters, Finch, Ont. 19

FOR SALE — 1970 Olympique Ski-Doo, 335 cc. Good condition. — Phone 448-3128. 19

SKI-DOO — We have a full line of all models of Bombardier Ski-Doo in stock, ready to go at special prices wth no trade-in. I Dbl. Ski-Doo Trailer, Reg. $219.95, now $160.00. Cash or terms. — Bogart Motor Sales Ltd., Chesterville. 19-1

FOR SALE — Government inspected sides of beef, 63c lb.; sides of pork, 39c lb. Cut and wrapped for freezer. 10 lbs. Hamburg for freezer, $4.95. — Earl's Meats, Phone 448-2324, Chesterville. 48tf

FOR SALE — 18 HP Ski-Doo, 1970; 26 HP TNT Skidoo, 1970; 1971 440SX Ariens. — Apply Monast Farm Supply, Phone 448-2462. 19-1

FOR SALE — 3-point hitch Snow Blowers; Pull Type $285.00. Cattle Oilers $73.50. Outside Automatic Cattle Water Bowls $75.00 — Robertson Farm Equipment, 3058 Pitt Street, Cornwall, Ontario, Phone 932-2841. 20-7

FOR SALE — One only Full size 4' x 8' Pool Table complete with Snooker Balls and Cues on Sale for $149.50. Also Smaller Pool Tables for only $36.77, complete. — Fulton's TV and Appliances, Sales and Service, Chesterville, 448-2195. 19-1

CUSTOM SLAUGHTERING—We will pick up and slaughter your beef and pork, cut, wrap and freeze. — Earl's Meats, Phone 448-2324, Chesterville. 22tf

SNOWMOBILE OIL — Quaker State Snowmobile Oil, 75c qt., while it lasts. — Bogart Motor Sales Ltd., Chesterville. 19-1

FOR SALE — 2-piece Chesterfield in good condition, Kroehler, green covering. Priced reasonable. — Phone 984-2093. 19-2

FOR SALE — Used Westinghouse 24" Range in perfect working order. I year guarantee on Surface Elements. Must be seen to be appreciated, $95.00. — Fulton's TV and Appliances, Sales and Service, Phone 448-2195, Chesterville. 19-1

Vice & Craig Ltd.

FUNERAL HOMES

METCALFE, WINCHESTER AND CHESTERVILLE

774-2120

one convenient phone number serves all three locations

Ambulance Service

17tf

SNOWMOBILE SUITS — Ski-Doo Snowmobile Suits on Sale. Children, size 5 to 16, Reg. $22.95, now $24.50; Women and Men, small, med., large, Reg. $39.95, now $14.50; Women and Men, TNT Suits, Reg. $59.95, now $44.50. No phone calls please. — Bogart Motor Sales Ltd., Chesterville. 19-1

FOR SERVICE — Holstein or Hereford Bulls. Off good sires. — Phone 448-2332. 21-4

FOR SALE — 37 Key Chord Organ, just like new; Clothes Dryer, slightly used; Large Space Heater with fan; Chain Saw, slightly used. — Clarence Eastman, Finch, Ontario. 19-1

ARTICLES WANTED — Antiques, corner — and flat too — wall cupboards, washstands, chests of drawers, clocks, all kinds of coal-oil lamps, clear and coloured glass, wash sets, round diningroom tables and round glass china cabinets. — Please write Lawrence Shaver, Box 218, Long Sault, Ont., or Phone 534-2047. 50tf

ATTENTION CONTRACTORS — Am accepting estimates for the following work on a new home 30 x 28'. Excavating, block laying, drain pipes, etc., including subflooring. — Apply to Box F33, The Chesterville Record. 21

HAY WANTED — Baled Hay, highest price paid. — Apply to John Heuff, Morewood, Phone 448-2653. 19

ATTENTION, FARMERS

You will receive the best prices for your dead, sick and disabled cows and horses. We have no collectors. You deal directly with us. You have added benefits of the monies usually paid to collectors. 24-hour service, 7 days a week.— Call collect to Herb Loucks, Winchester 774-5256, or Guy Machabee, Crysler, 987-2818. Collector's Licence No. 182C69, Receiving Plant Number St. Albert 134RP-69. 20tf

FOR SALE — 1969 Chev. Impala, 2-door, Radio,HT, 350 V-8 motor, 3-speed transmission, very low mileage. — Phone 448-2658. 19

FOR RENT — Store in good location, electrically heated. Two large display windows. Available immediately. — Phone 448-3335. 19-2

FOR SALE — 5 2-year-old Purebred Jersey Springers. Also 8 8-gal. Milk Cans in good conditon. — Henry Charlebois, RR 2, Crysler, Phone 987-5225. 19-1

BUY DIRECT FROM PRODUCER — Specializing in Hereford and Aberdeen steer beef. Roasts, steaks, stew, hamburg, cut and wrapped for your freezer. Sides: 65c lb.; hinds: 73c lb.; fronts: 55c lb., — Bill Marcellus, Chesterville 448-2538, Winchester 774-2005. 1tf

SNOWMOBILE SUITS — We have 117 Ski-Doo Snowmobile Suits yet.Lots of Goggles, Helmets, Boots — All at special prices to clear. No Phone Calls please. — Bogart Motor Sales Ltd. 19-1

HELP WANTED — Man or woman to make house calls, above average income. Your area protected. — Write Familex Products Ltd., 37 Lafayette St., Gatineau, P.Q 20

FOR SALE — 653 lbs. of quota Group 1 Pool at $25.00 per lb. Subject to OMMB approval. 62,382 lbs. of Market Sharing Quota. — Ford Crites, Lunenburg, Phone 537-2166. 19-1

DRESS MAKING — Want a new Spring Outfit? Take advantage of January Sales. Children's clothes also. — Call Mrs Ken Hillis, 448-2424. 19-2

FOR SALE — Snow Cruiser Clearance Sale, 4 different models in stock. All greatly reduced to clear. Come in and look them over and then we will talk it over. No reasonable offer refused. Terms arranged if necessary. — Apply Munro's Garage Sales and Service, Chesterville. 20-2

WANTED
DEAD OR ALIVE

I WILL PICK UP YOUR DEAD CATTLE FOR THE BEST PRICES

24-hr. Service! Call Collect
GERARD HEBERT
Phone 987-5364, Crysler, or 448-2612, Chesterville
Licence No. 179-C-69
21tf

NO TRESPASSING — No Trespassing signs available. 25c each. — The Chesterville Record. 6tf

FOR SALE — 1968 Mobile Home, 2 bedrooms, completely furnished, several extras. — Call 535-2616. 19-2

ANTIQUES WANTED—Old glass; coloured pieces, any style, clear pattern glass and old china. Wooden ware: butter bowls, prints, pine corner and flat cupboards, small pine washstands, sinks, chests, desks, tables, cobblers' benches settees, spice and coffee mills. Old brass: candlesticks, kettles, mirrors, picture frames, vases. Old iron: pots, coffee grinders, etc. Oil lamps: fancy table oil lamps, hanging oil lamps, wall oil lamps. No matter how large or small, give us a call. If you wish to sell or just want a free appraisal write or call.— Gordon and Doris McDonald, The Castor Shop, Box 138, Phone 445-5229, Russell. Dec. 31, 1970

SULLIVAN BROS.

General Contractors

* Dozers
* Air Compressor
* Building Heaters
* Building Construction
* House Moving

— Phone 448-2660 —
CHESTERVILLE

TYPEWRITERS — New and Used; portable, full-size, electric. Also typewriter rentals. — The Chesterville Record. 6tf

FOR SALE — 13" Vessott Plate Grinder, bagger, pulleys, belts and line shaft, with bearings, $100.00. — Apply C. W. Stillson, Newington, Ontario. 21-3

NEED ONE COPY — Our copier will turn it out in one minute or less for 50c. Need copies of special letters, invoices, licences, etc., then come in and let the new 3M copier do the job. Quantity copies at special rates. — The "Record" Office, Phone 448-2144, Chesterville. 30tf

THE STORMONT, DUNDAS AND GLENGARRY COUNTY BOARD OF EDUCATION
requires immediately for Cornwall Public Schools
KINDERGARTEN TEACHER
This could be a half-time position, mornings only, if the applicant so desires, or full-time in two schools.
In applying please state certificate held, experience and name of last superintendent.

SALARY SCHEDULE
Level 1 - $5,300 - $ 7,100
Level 2 - $5,700 - $ 8,600
Level 3 - $6,200 - $10,000
Level 4 - $7,100 - $11,750
Level 5 - $7,400 - $12,450

Applications will be received by
A. E. Kelley,
Superintendent of Instruction and Personnel,
Stormont, Dundas and Glengarry County Board of Education,
305 Baldwin Ave.,
Cornwall, Ontario.
19-1

ATTENTION — Painter available. Will do inside and outside painting. Free estimates. — Apply Norman McEwan, Avonmore, Phone 346-5902 10tf

FOR 1970 Ski-Boose Mark 2, in good condition. — Phone 984-2809. 19-2

REPAIRS — For Chimney, bricks, blocks, house and barn rebuilding. — Call Joe Dingemans, RR 1, Finch, Phone 984-2043. 10tf

NOTICE — Store will be closed Monday, Januray 25, 1971. — Western Tire and Auto Supply, Chesterville, Ont. 19-1

FREE CHANCE — Drop in for your free chance for the $5,000. Daily Draw from January 8 to February 6. No purchase required. Sponsored by Bombardier Quebec Ltd. and Your Ski-Doo Dealers. — Bogart Motor Sales Ltd., Chesterville. 19-1

EQUIPMENT RENTALS — Air compressors, 'dozers, sand, gravel, building heaters, house moving.—Sullivan Bros., Phone 448-2660, Chesterville. 16tf

SKATES SHARPENED — Skates sharpened at Western Tire and Auto Supply, Chesterville, Ont., phone 448-2875. 19-1

The Stormont, Dundas and Glengarry County Board of Education
TENDER: TRUCK

Sealed bids will be received for the above until 4:00 p.m. Wednesday, February 3rd, 1971, by D. N. Shuttleworth, Secretary Treasurer. Persons interested in bidding are requested to obtain the necessary tender forms from the Purchasing Dept., Administration Building, 305 Baldwin Ave., Cornwall, Ontario, or the Area offices in Alexandria, or Morrisburg, by referring to Tender 1 - 71.

W. G. Murray,
Manager of Purchasing & Stores
19-1

WANTED — Quantity, Pool 1, OMMB Milk Quota) will pay reasonable price by the lb. — Phone after 8 p.m. — Phone 613-443-2117. 24-6

The Stormont, Dundas and Glengarry County Board of Education
TENDER
SALE OF EQUIPMENT

Bids will be received by D. N. Shuttleworth, Secretary-Treasurupuntil 4:00 p.m. Wednesday, February 24, 1971, offering to purchase from the Board:

1 Model A South Bend Lathe, Serial No. 45570
and/or
1 Bear Model 106 Automotive Frame Straightener and front end alignment machine, complete with girders, hydraulic jacks and numerous special tools. Purchased new in 1963, and used very little.

Persons interested in bidding on this material are requested to obtan tender forms from the Purchasing Deppt. of the Stormont, Dundas and Glengarry County Board of Education, 305 Baldwin Avenue, Cornwall, Ontario, refering to tender no. 2-71. This material is located in Cornwall.

W. G. Murray,
Manager of Purchasing & Stores.
19-1

FLOWERS are always appropriate — they express your thoughts best.
MURIEL'S FLOWERS
Winchester — Ontario

LOST — Blue Point Siamese, male. Reward. — Phone 448-2033. 19-1

CARD OF THANKS

We wish to express our sincere thanks to all who sent cards and visited my father while he was a patient in Cornwall General Hospital, July 6th to Sept. 3rd. Special thanks to Dr. J. A. Deveny, Dr. MacPhee and other doctors, nurses in emergency, nurses and orderlies on 2nd floor, Mr Colette for his kindness and help, the patients in 206, Mr Cousins and all the staff at the General, the ambulance and visiting nurses, Rev. Funge, the Father who gave blessing, The Cancer Society.

December 3rd — Thanks to relatives, friends and neighbors who helped in any way. For cards, floral tributes and donations. Special thanks to Dr. J. G. MacLeod, Dr. Anderson and Dr. J. A. Deveny, Brownlee Ambulance and Funeral Home, the grandchildren, nephews & neices for their help during our sad bereavement in the passing of my father.

C. Susie MacKenzie and family
19-1

CARD OF THANKS

The relatives of the late Henry Elliott would like to thank their friends and neighbours for their floral trbutes, other donations and messages of sympathy. Special thanks to Rev. E. Earle Eaton and Vice and Craig Funeral Home.

HHH

CARD OF THANKS

The family of the late Leonard J. Foley wish to express sincere thanks and appreciation to relatives and friends for acts of kindness, messages of sympathy, floral and spirtual offerings in our recent bereavement.

Ruth and family.
19-1

CARD OF THANKS

I wish to express my sincere thanks to all those who remembered me with gifts, cards and flowers while I was a patient in the Winchester Hospital. A special thank you to Dr. Howard Justus and the staff of the Maternity Ward.

Lois Lannin
19-1

CARD OF THANKS

The Johnston family wish to express their heartfelt thanks and appreciation to relatives, friends and neighbours for their acts of kindness, messages of sympathy, floral offerings and donations to Heart Fund, during the recent bereavement of a dear father George Maxwell (Max) Johnston. Special thanks to Rev. Fearguson, nurses at Annex of Cornwall General Hospital for their excellent care and Vice and Craig, Chesterville. 19

CARD OF THANKS

I would like to thank my relatives and friends for their visits, flowers, gifts and cards I received while I was a patient in the hospital. Special thanks to Dr. H. W. Justus and the nursing staff on the 1st floor.

Greta Lynch
19-1

CARD OF THANKS

I would like to express my thanks to everyone who remembered me in any way while I was a patient in Winchester Hospital. Special thanks to Dr. H. Justus and 1st floor nursing staff.

Mrs Douglas Zeran
19

Professional Directory

H. W. ALGATE, R.O.
OPTOMETRIST
Opens Office again in New Location for the Practice of Optometry in
CHESTERVILLE COMMUNITY HALL
THURSDAYS
BY APPOINTMENT ONLY
TELEPHONE P. J. GILROY'S
448-2807
May 71

MONUMENTS
Where You Buy the Best for Less
Satisfaction Guaranteed
No. 1 Granite Only
Cemetery Lettering
DWIGHT H. CROWDER
Williamsburg — Ontario
— Phone 535-2683 —
1 Mar 71

Clement Insurance Agency
Since 1893
GENERAL INSURANCE
Our knowledge and experience in Insurance enables us to give you a first class, prompt, efficient service.
JOHN CLEMENT
Chesterville — Ph.: 448-2598
Dec., 1970

MAC'S BARBERSHOP
Open Days:
Monday to Saturday
Open Evenings:
Tuesday and Friday
Closed All Day Wednesday
Bank of Nova Scotia Building
July, 1971

LICENSED AUCTIONEER
I solicit your attention:
I can give you a Complete, Business-like Sale Management Service. Costs no more.
R. HAROLD BROWN
— Cornwall, R.R. 2 —
Phone 932-7925, Area Code 613
Mar 70

JACK H. BUSH
GENERAL INSURANCE AGENT
Automobile
Fire — Casualty
Farm
Mutuals
AVONMORE and FINCH, ONT.
June, 1971

HAROLD D. POAPST
Insurance & Real Estate Broker
Representative
Grenville Insurance Co.
Automobile, Fire, Casualty, Etc.
Phone Us Collect
PH. 774-2602 — WINCHESTER
Aug. 71

DELBERT HUMMEL
Licensed Auctioncer for all kinds of sales, at reasonable charge, Chesterville. Dec. 71

LICENSED AUCTIONEER
Will handle all kinds of Farm or Household Auctions. Guaranteed results. Reasonable rates. Write or phone for dates at my expense.
DWIGHT TUPPER
CHESTERVILLE, RR1

Moving & Hauling
We are completely equipped to look after your commercial hauling and all local and long distance moving.
Consult us for rates — our prices are reasonable.
H. A. GREER, Prop.
CHESTERVILLE — ONTARIO
Apr 70

FOR COMPLETE INSURANCE SERVICE
Fire — Casualty — Life
Phone Collect
Biccum and McIntosh Ltd.
Chesterville
— Phone 448-2854 —
Oct. 68

Phone
Mrs Jessie Runions
RR2, Winchester Ph.: 448-2266
for
All Lines Co-op Insurance
or
Chesterville Co-op
Dec 70

FABRIC CENTRE

Winter Special

Camel Hair (skirts and slacks)	$2.49, yd.
Wool Material, 3 Colours, 64" wide, (Jackets and Coats)	$2.98 yd.
Diagonal Crimp	$3.69 yd.
Bonded Material for Dresses — also mix and match	$2.99 yd.
Blue Jeans, 6 pr., size 32	$3.29 pair
Terry Stretch Material, 2 col., 60" wide, $1.98 yd.	

WINTER STORE HOURS
Monday to Saturday, 1 to 5 p.m.
Thursday and Friday Evenings, 7 - 9 p.m.

LOCATED BETWEEN FINCH AND INGLESIDE
19-1

SANITARY SEWERS

Frontage and Connection Payments for the sanitary Sewage System may be made in the clerk's office now.

Frontage Rate is $4.30 per foot.

Connection Rate is $162.00 on a cash basis.

Monthly Service Billing will be made with the Hydro Billing dated February 1, 1971 for service during December 1970 and January 1971.

All Sanitary Sewage customers who have made the connection from their lot line to the building will be charged at the service rate of **$6.00 per month.**

G. L. GRAHAM,
Clerk

SNOWMOBILE OPERATORS AND THE PUBLIC

A meeting has been called by Chesterville council to hear public discussion on the use of snowmobiles within the limits of the corporation.

TUESDAY, JANUARY 26, 1971
8 P.M.
CHESTERVILLE COMMUNITY HALL

Members of the public, snowmobile operators and others, are cordialy invited to attend this meeting. It is hoped voluntary regulations can be arranged without recourse to further village control by-laws.

H. K. Graham, Reeve

NOTICE

H. S. LANNIN LTD., WINCHESTER
HAVE CHANGED THEIR TELEPHONE NUMBER TO

774-2830

(Effective Immediately)

ONTARIO
DEPARTMENT OF HIGHWAYS

The Expropriations Act, 1968-69

NOTICE OF APPLICATION FOR APPROVAL TO EXPROPRIATE LAND

IN THE MATTER of an application by the Minister of Highways for approval to expropriate lands in the Township of Winchester and the Village of Chesterville.
FOR THE PURPOSE of the reconstruction of Highway Number 43.
NOTICE IS HEREBY GIVEN that application has been made for approval to expropriate the land described in the schedule hereto.
Any owner of lands in respect of which notice is given who desires an inquiry into whether the taking of such land is fair, sound and reasonably necessary in the achievement of the objectives of the expropriating authority shall so notify the approving authority in writing,
(a) in the case of a registered owner, served personally or by registered mail within thirty days after he is served with the notice, or, when he is served by publication, within thirty days after the first publication of the notice;
(b) in the case of an owner who is not a registered owner, within thirty days after the first publication of the notice.
THE APPROVING AUTHORITY IS
Minister of Highways, Ontario
Parliament Buildings,
Toronto 5, Ontario.
Minister of Highways, Ontario
H. F. Gilbert,
Superintendent of Properties.
NOTES:
1. The Expropriations Act, 1968-69 provides that,
(a) where an inquiry is requested, it shall be conducted by an inquiry officer appointed by the Minister of Justice and Attorney General;
(b) the inquiry officer,
(i) shall give every party to the inquiry an opportunity to present evidence and argument and to examine and cross-examine witnesses, either personally or by his counsel or agent, and
(ii) may recommend to the approving authority that a party to the inquiry be paid a fixed amount for his costs of the inquiry not to exceed $200 and the approving authority may in its discretion order the expropriating authority to pay such costs forthwith.
2. "owner and "registered owner" are defined in the Act as follows:
"owner" includes a mortgagee, tenant, execution creditor, a person entitled to a limited estate or interest in land, a committee of the estate of a mentally incompetent person or of a person incapable of managing his affairs, and a guardian, executor, administrator or trustee in whom land is vested;
"registered owner" means an owner of land whose interest in the land is defined and whose name is specified in an instrument in the proper registry, land titles or sheriff's office, and includes a person shown as a tenant of land on the last revised assessment roll;
3. The expropriating authority, each owner who notifies the approving authority that he desires a hearing in respect of the lands intended to be expropriated and any owner added as a party by the inquiry officer are parties to the inquiry.

SCHEDULE

All right, title and interest in the following lands:
1. In the Village of Chesterville, in the County of Dundas, being Part of "Block L", Registered Plan No. 35, designated as PARTS 1 and 2, on Department of Highways Plan P-2451-42, deposited in the Registry Office at Morrisburg as Plan R-7.
2. In the Township of Winchester, in the County of Dundas, being Part of Lot 18, Concession 3, designated as PARTS 2, 3 and 4, on Department of Highways Plan P-2451-43, deposited in the Registry Office at Morrisburg as Plan R-8.

THIS NOTICE FIRST PUBLISHED ON JANUARY 7, 1971.
19-3

Winchester Memorial Hospital Women's Auxiliary

By-laws in revamped constitution under study at Dec. meeting

Paraphrasing Edgar Guest's New Year's Resolution to read Lord, Make a Regular (Wo)man Out of Me, Mrs Colin McGregor opened the January meeting of the Women's Auxiliary of the Memorial Hospital, Winchester. Those members present echoed the desire 'to be just a bit truer'. Less of a wisher and more of a do-er, a very healthy attitude in an Auxiliary facing the obligations of a new year.

Business arising out of the December minutes included the matter of a projected showcase for One East which was left to the discretion of the purchasing committee in consultation with Mrs Max Boyd, Director of Volunteer Services in One East. Further, the secretary, Mrs Carlyle, was authorized to write an appreciation 'thank you' to the CGIT leader, Mrs Lawrence Gray, for the Christmas Tray favours suppplied by the Winchester group. Letters were to be sent also to the knitters who supplied the beautiful articles recently presented to the showcase.

Mrs R. Summers in her detailed financial report mentioned that the doll and wardrobe given by Mrs George Crawford of Chesterville, and won by Mrs Lancaster, netted the Auxiliary fifty dollars in the draw Dec.21.

Miss Legris reported a very busy December: 806 were treated in Out-patients, X-Ray 836, tests in the Laboratory; 6,910 and 893 patients were treated in Physiotherapy.

Summers-Cass Bridge volunteered to look after the Tuck Cart in January, with the Chesterville unit accepting that responsibility in February.

In One East, Mrs Max Boyd, Mrs Summers and Mrs Smith were assisted by voluteers from Chesterville during December and January. The Winchester Unit assumed that responsibility for February and March.

The main business of the evening was a detailed discussion of the suggested by-laws in the revamped Constitution. Along with the vote on these by-laws the matter of obtaining consenting nominees for the highly important nominating committee was left over until the February meeting when a more representative membership should be present. Members from the units of Winchester, Summers-Cass Bridge, Ormond, Morewood and Chesterville answered the roll call.

Miss Legris entertained in the cafeteria at the close of the meeting.

Goldfield

Recent visitors at Duff home

Mr and Mrs Lawrence Steele, Mr Douglas Duff, Newington, Mr and Mrs Gerry Dain and Misses Marjorie and Susan Dain, Ottawa, visited Mrs Stuart Duff and Miss Jean Duff during the New Year's weekend.

Mrs D. A. Gillies, Mrs Blake Nephew, Mrs D. Ouderkirk, MissesAileen and Marguerite MacLean Mrs Lois Montgomery and Mrs H. Nugent attended the Women's Institute meeting held at the home of Mrs Duart MacLean on Thursday evening.

Mrs Ella Ouderkirk of Lunenburg and Mr and Mrs Arthur Ouderkirk of Niagara Falls visited Mr and Mrs Walter Burd.

Miss Jean Duff visited her sister Mrs Gerry Dain in Ottawa.

Mr and Mrs Blake Nephew were guests of the latter's brother Dr John Pollack in Avonmore.

Rev Hume of Kemptville, conducted the service in Knox church, Crysler, and St Luke's Presbyterian church, Finch on Sunday. ,

Mr and Mrs Walter Burd visited Mrs Burd's sister Mrs Nellie Ouderkirk, one of the senior citizens who resides at the Rupert Nursing Home, in Newington.

Mrs Ruth Foley R.N. and her brother-in-law Mr Myles Nephew called on the former's parents, Mr and Mrs Fred Hoople, who are patients in Winchester Memorial Hospital.

Around The Schools

N. S. D. H. S.
N. D. D. H. S.
O. D. H. S.

On their first afternoon back at school the students of North Stormont District High were entertained by players from the Theatre Aquarius in Ottawa. They presented excerpts of the theatre from the early 1600's up to modern day. The versatility of these young actors was greatly appreciated by the student assembly.

We are proud to announce that the students of our school have adopted a young boy in Hong Kong through the Christian Heart Association.

An Inter-scholastic Hockey Tournament is to be held in Maxville on Feb. 19; our boys have formed a team and have had their first practice.

The Glee Club have re-organized again after a rest period; the members have three projects in mind and will make public later which one they hope to finalize.

We mentioned earlier that we would be asking for support for our "new N.S.D.H. school. Students' Council have been giving this matter a great deal of thought and will be petitioning for help particularly from the Senior Elementary Grades in our feeder school Equalized facilities for each student is our theme — keep this in mind when we call upon you.

Euchre held at Dunbar Rec. Centre

Nineteen tables of euchre were played in the Dunbar Recreation Centre, Monday evening.

The winners were Ladies' first Mrs Joyce McGowan, Dundela, second, Mrs Mary Dillabough, Chesterville. Men's first Mr Bill Lewis, Dundela, second, Mr Henry Parker, Chesterville.

The door prize was won by Mrs Elva McMillan.

Convenors were Marguerite Stewart, Edith Wood, Norma McMillan and Eileen Barkley.

In the United States if all farms with a value of production of less than $2,500 were eliminated, there would be 42% fewer farms.

Earl A. Munro

Earl A. Munro, a farmer at Winchester Springs, died on Dec. 24, 1970. He was in his 75th year.

Surviving relatives include his wife, the former Margaret Nesbitt; a son Wilmer and a daughter, Lois (Mrs G. McPherson), Chatham. Mr Munro was a member of Winchester Springs United Church.

The funeral was conducted by the Rev. A. MacDnaold at Vice and Craig Ltd., Winchester, on Dec. 28 at 2 p.m.

Interment was made in Maple Ridge Cemetery. Pall bearers were Ralph Allison, Mac Davidson, Denzil Robinson, Ralph McIntosh and Lee McIntosh.

GORDON McINTOSH
Sales Service
— PHONE 987-2923 —
CRYSLER ONTARIO

REAL ESTATE
WANTED
* Farms
* Homes
* Stores
* Bush & Acreage
We will give your listings our personal attention.
Call
ANN VAN SLEUWEN
Phone 774-3022
W. C. MacDONALD
Broker
Winchester
Phone 774-2331
19-3

FARMERS
FREE preparation of your Basic Herd application, with your 1970 Tax Return.
* CONTRACT IF YOU DESIRE
* NO ADVANCE PAYMENT
* SERVICE THROUGHOUT THE YEAR
— No Tax Return Too Small Or Too Large —
STATEMENTS AND REPORTS AS REQUIRED
HARVEY & SHEPPARD REG'D
Box 310 — Winchester Ontario
Winchester — 774-2738
Ottawa - 733-5509 — Kemptville - 258-2781

DO YOU NEED
ACCOUNTING SERVICES
John D. Owen, B.A., R.I.A.
ACCREDITED ACCOUNTANT
RETIRED CIVIL SERVANT
INCOME TAX OR OTHER TYPE RETURNS
(Especially Farmers)
SYSTEM INSTALLATIONS MODIFICATIONS
COST ANALYSIS - INDUSTRY - CONSTRUCTION
MANAGEMENT CONSULTANT
WRITE OR PHONE
23 OTTAWA ST.
MORRISBURG, ONT.

LOOKING FOR A GOOD USED CAR?
SEE OUR
GUARANTEED USED CARS
1969 MERCURY MARQUIS
Sedan, 390 V-8, Automatic, PS, PB, White walls, Full caps, Lime green colour, A-1 Guaranteed, Lic. No. 39661A.
$2895.00
1967 MERCURY MONTEREY
Sedan V-8, Aut., PS, PB, Radio, Brown with a Black Vinyl Roof, A-1 Guaranteed, Lic. No. 54048A
$1650.00
1966 OLDSMOBILE DELTA 88
4 Door Sedan, V-8, Aut., PS, PB, Radio, Beige in colour, A-1 Guaranteed, Lic. No. 39077A.
$1295.00
S. G. Wells & Sons
FORD-MERCURY SALES & SERVICE
INGLESIDE, ONTARIO
PHONE 537-2287
OPEN EVENINGS UNTIL 9 P.M.

PLANNING A SALE?
If there's a sale in your future let experience guide you.
For further information contact:
GORDON ROSS
AUCTIONEER
ph. 537-2289, Ingleside
51-tf

LORNE ACRES
PATZ FARM EQUIPMENT
WINCHESTER — 774-2643
PATZ * Barn Cleaners * Silo Unloaders
* Cattle Feeding Systems
PEDLAR & BEATTY Barn Equipment
HALLMAN SILOS * Poured and Heavy Stave
* Poured * Silage Distributors
FARM * Plumbing Supplies
* Hardware

CO-OP
JANUARY
SPECIALS
MOFFAT
30" RANGE WITH TEFLON ELECTRIC FRYPAN
$224.95
SAMSON DOMINION
3-SPEED STAND MIXER
$12.97
SUPERIOR
BATHROOM SCALES
$4.98
GENERAL ELECTRIC
COFFEE MAKER
$29.95
CHESTERVILLE DISTRICT CO-OPERATIVE INC.
Chesterville 448-2377 — Phone — Finch 984-2450

TRADE NOW!
FOR THE BEST DEAL EVER
AS THE GENERAL MOTORS STRIKE IS NOW OVER WE ARE IN A POSITION TO TAKE ORDERS FOR THE NEW 1971 CARS
There are still a number of used cars to choose from, such as —
1967 Pontiac Grand Parisienne — 4-door HT, Fully equipped. Lic. No. 13018H.
1968 Chevelle S. S. 396 — 2-door, 4-speed Standard, Wide Ovals, Radio, One Owners. Lic. 17760H.
Financing on the Spot through G.M.A.C or Bank of N. S.
For Prompt and Courteous service contact
A. & R.
GREGOIRE AUTO LTD.
SALES REPRESENTATIVES: Hector Deguire, Richard Wagner and Sheldon Robinson.
Embrun: 443-2885/42 — Ottawa: 237-0870
EMBRUN — ONTARIO

NICK BEEHLER
Electrical Contractor
Electric Heating, Farm Wiring and Commercial
— Phone 984-2877 —
BERWICK, ONTARIO
4tf-69

LANNIN'S
Renovate NOW when labour and materials are cheapest
Be sure to use WELDWOOD prefinished plywood panelling in your programme. You'll be glad you did.
The striking beauty of these hardwood panels will add distinctive charm and extra value to any room. Most are Factory Finished like fine furniture — others are a printed vinyl overlay for years of lasting beauty. Weldwood panelling is priced to match any interior installation, from a luxurious living room to an informal family room.
* * * *
NOW AT 10% DISCOUNT ON ALL STOCKED ITEMS
ALL 4' x 8' SHEETS

Algonquin Amb. Elm	$12.55	Aztec Walnut	$6.95
Homestead Elm	11.25	Mismatched Walnut	5.95
Homestead Nat. Birch	9.95	Silver Cherry	5.95
Bonanza Birch	8.75	Planktone Almond	5.35
Monterey Oak	6.95	Antique Tradewinds	4.75
Knotty Cedar	6.50	Lauan Mahogany	3.75

ALL IN STOCK — COME IN SEE THEM TODAY
Always a BUY at a PAL Yard
H. S. LANNIN LTD.
LUMBER AND BUILDING SUPPLIES
BUILDING CONTRACTORS
Phone 774-2830 Winchester, Ont.

WINTER-TIME SPECIAL
Now You Can Have That Bathroom You Have Always Wanted
We Can Do the Inside at a Savings to You
THREE-PIECE BATHROOM
(complete with fittings)
White $175.00
Colour $240.00
20% OFF ALL PIPE AND FITTINGS
Complete Line of Deep & Shallow Well Pumps & Softeners
COLEMAN & BROCK FURNACES
EAVESTROUGHING — ROOFING — PLUMBING
LYLE HEAGLE
Phone 448-3296 Chesterville On.t
17tf

TRY OUR
Pizza
— also —
FLAVOR-CRISP
CHICKEN
Country Kitchen Restaurant
PHONE 774-2417 WINCHESTER

MANY NEW and USED CARS to choose from
BOURGIE - LEPAGE AUTOMOBILES
FORD DEALERS
Centre Town
EMBRUN — ONT.
— 443-2942 —
— Ottawa 236-4989 —

Mrs. Ralph Steinburg host--

Morewood W.I. hold Jan. meeting

The first meeting of the New Year of the Morewood Women's Institute was held at the home of Mrs Ralph Steinburg. In the absence of the president, the past president, Mrs A. Stewart was in charge. The meeting opened with "The Ode" and "Mary Stewart Collect". Mrs Stewart read a thought for the night entitled "Those Were The Days".

It was announced that 4-H leaders had been obtained to take the training course on sewing, which begins Monday, Jan. 18. They are Mrs K. Carruthers, Mrs E. Stewart, Mrs J. R. Craik, and Mrs K. Hillis. About twenty girls are expected to attend classes.

A motion was made to send a donation to the Pakistan Relief Fund, under the names of the 4-H girls and leaders, who so capably entertained their mothers and the W. I. members at a banaquet before Christmas.

The members were reminded of the Couples Party to be held in the Senior Public School on regular meeting night in February, and a committee was set up to look after the Pot Luck Supper, and program. Volunteers were invited to work with the president on the W. I. Calendar for the coming year. It was finally decided that the members of the executive would do this April 28 and 29 are the dates for the Officers Conference in Guelph, and a delegate is to be sent. It was also decided that a donation be sent for the 75th anniversary of MacDonald W. I.

Mrs R. Marcellus, convener of Historical Research, and Current Events, then took charge; and conducted a "News Hot Line". It was a question and answer period, in which all the members participated, and which extended through the lunch hour. It proved that most members were well versed on current events.

Mrs F. Putnam, Mrs A. Stewart and Mrs H. McConnell were responsible for the delicious lunch.

HOWARD G. LOUGH & COMPANY
Chartered Accountants
113 SECOND STREET EAST
CORNWALL, ONTARIO
TELEPHONE
WE 2-8691
32-1

Edward Kane

Edward Kane, a retired farmer, Chesterville, Ontario, died January 13, 1971.

Born at Chesterville, he was the son of James Kane and his wife, the former Mary Ellen Rady.

Mr Kane is survived by one sister, Mrs Henry Ferguson, Brighton, Ont., and several nieces and nephews.

The funeral was conducted by Father Lamrche at Vice and Craig Funeral Home, Chesterville, on January 16, 1971.

Interment was in St Mary's Cemetery, Chesterville, on January 16, 1971.

Pall bearers were Pat Kelly, Rodger Moss, Leo Coyne, Don Sirvage, Edmond Kelly and Victor Moss.

Canada's most successful amatuer sports program, Minor Hockey Week, starts Saturday. Even being a spectator is to support it.

KITCHEN CORNER



Note: In the recipe published last week for Tea Biscuits, the recipe should have read ½ cup shortening, not 2 cups.

Soups On

Cold winter days call for hot soup. Savory soups with country kitchen flavour will satisfy hearty appetites. We recommend them with a fruit salad and hot bread or rolls.

Old Fashioned Vegetable Soup

2 lbs. brisket
½ cup pearl barley
1 cup diced navy beans
2 qts. water
½ cup onion, diced
½ cup turnip, diced
1½ cup cabbage, shredded
1 cup canned tomatoes
1 cup celery, diced
2 tsp. salt

Put brisket, barley and beans in cold water and bring slowly to simmering point. Skim if necessary. Simmer 2 to 3 hours. Add vegetables and simmer ½ hour. Season to taste. Remove brisket, cut meat in pieces and return to soup. Serves 8 to 12.

Rutabaga and Potato Soup

1 small turnip (1 lb.)
1½ cups water
1 tsp. salt
3 medium potatoes, thinly sliced
2 cups milk
¾ tsp. sugar
2 tbsp. butter
seasonings

Peel and cut turnips in small pieces. Add water and salt; cook 15 to 20 minutes. Add sliced potatoes and continue cooking about 10 minutes. Do not drain. Mash thoroughly; add milk, sugar, butter and additional salt, if needed, dash of pepper. Reheat and serve ppiping hot, garnish with parsley. Serves four.

Minestrone

½ pound salt park
2 quarts water
2 tbsp. chopped parsley
2 cloves garlic, minced (optional)
1 tbsp. butter
3 beef bouillon cubes
½ head cabbage, small
3 carrots, sliced
1 cup lima beans
1 cup frozen peas
1 cup rice
Parmesan cheese, grated

Ready Made Soups

Interestng varieties and tasty combinations may be obtained bymixing together two or more varieties of canned condensed soups.

1 can vegetable soup, 1 can of Scotch Broth, 2 cans water.

1 can Tomato Soup, 1 can green Pea Soup, 1 can milk, 1 can water.

1 can Cream of Celery Soup, 1 can Chicken Noodle Soup, 2 cans milk.

1 can Cream of Mushroom Soup, 1 Can Cream of Asparagus Soup, 2 cans milk.

1 can Clam Chowder, 1 can Tomatoe Soup, 2 cans water.

ADVANCE PRIZE LIST CLASSES

Chesterville & District Agricultural Society

EDUCATIONAL AND DOMESTIC

Committee — Mrs Harold Loughridge, Mrs Basil Rowe, Mrs Erwin Merkley, Mrs Carl Smith, Mrs Gerald Kittle, Mrs Walter Merkley, Mrs Roy Styles, Mrs Medi Godard, Mrs Gordon Lannin, Mrs Ralph Ball, Mrs John Vanden Bosch, Mrs Francis Lynch, Mrs Calvin Dillabough, Mrs Don Sirvage, Mrs Earl Merkley, Mrs Wilburn Robinson, Mrs Keyes Smith Mrs Harold Lannin, Mrs Peter Monast.

1 Membership Fee: Two dollars.
2 Entries to be in the hands of the Secretary, Mrs. Dwayne Munroe. Date to be announced later.
3 In Classes 24, 25, 26 exhibitors must be the actual growers.
4 The removal of any prize-winning exhibit before 4.30 p.m. on fair day without the consent of the director in charge will forfeit the prize money.
5 No prizes unless worthy.
6 All exhibits must be the work of the exhibitor.
7 Exhibits must be placed on the morning of first day of fair. Doors will be open between the hours of 9 a.m. and 12 noon for the receiving of exhibits.
8 Exhibits of **soiled, defaced or old work will not be judged.**
9 No exhibitor shall be allowed more than one entry in the same section of a class.
10 **Please fill in entry forms and tags very carefully.**
11 **Carefully read Article 17 in the By-laws and Rules.**

CLASS 23

OTHER PRODUCTS

This Class open to anyone.

Section				
1.	Honey in sections, 3 sections	$1.00	$ .75	$ .50
2.	Honey, extracted, 1 glass jar	1.00	.75	.50
3.	Eggs, 1 dozen white	1.00	.75	.50
4.	Eggs, 1 dozen brown	1.00	.75	.50

CLASS 24

VEGETABLES

Section				
1	6 Potatoes, any variety	$ 1.00	$ .75	$ .50
2	6 Table Carrots	1.00	.75	.50
3	6 Table Beets	1.00	.75	.50
4	6 Ears of Sweet Corn, Golden Bantam type	1.00	.75	.50
5	6 Ears of Sweet Corn, Hybrid type	1.00	.75	.50
6	6 Sweet Peppers	1.00	.75	.50
7	6 Red Onions	1.00	.75	.50
8	6 Yellow Onions	1.00	.75	.50
9	6 Ripe Tomatoes (red)	1.00	.75	.50
10	6 Cucumbers (pickling)	1.00	.75	.50
11	6 Cucumbers (table)	1.00	.75	.50
12	2 Pie Pumpkins	1.00	.75	.50
13	2 Hubbard Squash	1.00	.75	.50
14	3 Pepper Squash	1.00	.75	.50
15	2 Heads of Cabbage, flat	1.00	.75	.50
16	2 Heads of Cabbage, pointed	1.00	.75	.50
17	5 Parsnips	1.00	.76	.50
18	Collection of eight varieties of vegetables from the following 12 (attractiveness of the display to be considered for which parsley may be used): 2 Cabbages, 3 Carrots, 3 Onions, 3 Beets, 3 Ripe Tomatoes, 3 Cucumbers, 2 Squash, 3 Red or Green Peppers, 3 Ears of Sweet Corn, 2 Cauliflower, 2 Broccoli, 3 Potatoes	4.00	3.00	2.00

SPECIALS

3 Largest Green Cucumbers, size only to count — $1.50
Largest Pumpkin, size only to count — $1.50.

CLASS 25

FRUITS

Section				
1	Muskmelon, 2 specimens	$ 1.00	.75	.50
2	Watermelons, 2 specimens	1.00	.75	.50
3	Citron, 2 specimens	1.00	.75	.50
4	Collection of 5 each of any three varieties of apples correctly named	3.00	2.00	1.00
5	Crabapples, 7 named	1.00	.75	.50
6	Best Display of Homegrown Fruit	3.00	2.00	1.00

CLASS 26

FLOWERS

Section				
1	Corsage	$ 1.00	$ .75	$ .50
2	Roses, 3 blooms, any colour	1.00	.75	.50
3	Roses, Florabunda, 3 stems	1.00	.75	.50
4	Sweet Peas, 5 stems, different colours	1.00	.75	.50
5	Bowl or Vase of Nasturtiums, not more than 7 blooms displayed with own foliage	1.00	.75	.50
6	Marigolds, French (small) 6 blooms	1.00	.75	.50
7	Pansies, 10 blooms	1.00	.75	.50
8	Dahlia, pompons, 3 blooms	1.00	.75	.50
9	Dahlia, (cactus) 1 bloom	1.00	.75	.50
10	Bachelor's Buttons, 10 blooms	1.00	.75	.50
11	Petunias, 6 blooms, single plain edge, any colour	1.00	.75	.50
12	Petunias, 6 blooms, double, any colour	1.00	.75	.50
13	Powderpuffs (Astors) 8 blooms	1.00	.75	.50
14	Giant Astors, 5 blooms	1.00	.75	.50
15	Snapdragons, 6 spikes	1.00	.75	.50
16	Zinnias, best 2 varieties, 3 blooms ea.	1.00	.75	.50
17	Cosmos, large, 10 blooms	1.00	.75	.50
18	Marigolds, African (large), 6 blooms	1.00	.75	.50
19	Larkspur, 6 blooms	1.00	.75	.50
20	Gladiolus, yellow, single spike	1.00	.75	.50
21	Gladiolus, red, single spike	1.00	.75	.50
22	Gladiolus, white, single spike	1.00	.75	.50
23	Gladiolus, best single spike, any colour	1.00	.75	.50
24	Best collection of Gladioli	3.00	2.50	2.00
25	Floral decoration suitable for church	3.00	2.50	2.00
26	Cup and Saucer arrangement	1.25	1.00	.75
27	Field and Forest arrangement	2.00	1.50	1.00
28	Arrangement of Flowers using a Tea Pot, Cream and Sugar	2.00	1.50	1.00
29	Illustrate a song — Exhibitor to choose title and carry out theme with Flowers and accessories, Card with title to be shown	2.50	2.00	1.50
30	Floral arrangement using driftwood	2.00	1.50	1.00

Potted Plants

Containers to be considered.
Plants to be grown in container in which they are exhibited.

31	African Violets, in bloom, double	1.00	.75	.50
32	African Violets, in bloom, single	1.00	.75	.50
33	Gloxinia, in bloom	1.00	.75	.50
34	Geranium, in bloom	1.00	.75	.50
35	Novelty Plant	1.00	.75	.50
36	Coleus	1.00	.75	.50
37	Begonias, waxed, in bloom, single	1.00	.75	.50
38	Begonias, waxed, in bloom double	1.00	.75	.50
39	Any other plant in bloom not listed	1.00	.75	.50
40	Best Hanging Pot	1.00	.75	.50

DOMESTIC SCIENCE

CLASS 27

Baking

Baking must be wrapped in Saran wrap. Pint jars only.
All jars not easily opened will not be judged.
Positively no commercial mixes.

Section				
1	Plain Rolls, 5	$ 1.00	$ .75	$ .50
2	Tea Biscuits, plain, 5	1.00	.75	.50
3	Glazed Buns, pan	1.00	.75	.50
4	Angel Food, not iced	1.25	1.00	.75
5	Anniversary Cake, in layers, iced and hand decorated	3.00	2.00	1.00
6	Doughnuts, half dozen	1.25	1.00	.75
7	Pumpkin Pie	1.25	1.00	.75
8	Cherry Pie (lattice crust)	1.25	1.00	.75
9	Apple Pie (2 crust)	1.25	1.00	.75
10	Raisin Pie (2 crust)	1.25	1.00	.75
11	Butter Tarts, 5	1.25	1.00	.75
12	Chocolate Chip Cookies, 7	1.25	1.00	.75
13	Drop Cookies, 3 varieties, 3 of each	1.50	1.25	1.00
14	Sugar Cookies, rolled, 7	1.25	1.00	.75
15	Chocolate Cup Cakes, 6	1.25	1.00	.75
16	Banana Cake, square, without icing	1.25	1.00	.75
17	Gum Drop Cake (loaf), without icing	1.25	1.00	.75
18	Orange Cake (loaf), without icing	1.25	1.00	.75
19	Marble Cake (loaf), iced	1.25	1.00	.75
20	Date and Nut (loaf)	1.25	1.00	.75
21	Dark Fruit Cake, not iced, approx. 1 lb.	3.00	2.50	2.00
22	White Fruit Cake, not iced, approx. 1 lb.	3.00	2.50	2.00
23	1 Pint Currant Jelly	1.00	.75	.50
24	1 Pint Apple Jelly	1.00	.75	.50
25	1 Pint Strawberry Jam	1.00	.75	.50
26	1 Pint Raspberry Jam	1.00	.75	.50
27	1 Pint Strawberries	1.00	.75	.50
28	1 Pint Peaches	1.00	.75	.50
29	1 Pint Raspberries, tame	1.00	.75	.50
30	1 Pint Fruit Cocktail	1.25	1.00	.75
31	1 Pint Beet Pickles	1.00	.75	.50
32	1 Pint Dill Pickles, plain	1.00	.75	.50
33	1 Pint Chili Sauce	1.00	.75	.50
34	1 Pint Sweet Pickles	1.00	.75	.50
35	1 Pint Canned Tomatoes	1.00	.75	.50
36	1 Pint Tomato Juice	1.00	.75	.50
37	1 Pint Green Relish	1.00	.75	.50

SPECIALS

This section for married homemakers, 35 years of age and under.

Tricks with Mixes

1	Angel Food Cake, unfrosted			
2	White Cake decorated for special occasion			
3	Blueberry Muffins, 5 on a plate			
4	Oatmeal Cookies, 7 on plate	5.00	3.00	2.00

CLASS 28

CRAFTS

Ladies' Wear

Section				
1	Ladies' Bulky, fancy knit Cardigan	2.00	1.50	1.00
2	Matched set, Ladies Cotton Duster and nightgown (Sample of material attached)	2.50	2.00	1.50
3	Afternoon Dress, sleeveless, (S.M.A.)	1.50	1.25	1.00
4	Fancy Hostess Apron in Organdy, (S.M.A.)	1.00	.75	.50
5	Kitchen Apron with Bib (S.M.A.)	1.00	.75	.50
6	Mother & Daughter Apron (S.M.A.)	2.00	1.50	1.00

Infants' and Children's Wear

7	Baby's Jacket, Bonnet and Bootees knit	1.50	1.25	1.00
8	Baby's Jacket, Bonnet and Bootees Crochet	1.50	1.25	1.00
9	Cardigan Sweater, boy's or girl's, fancy knit, 10-14 years	1.50	1.25	1.00
10	Girl's Baby Doll Pyjamas	1.50	1.25	1.00
11	Girl's Pant Dress	3.00	2.00	1.00
12	Girl's Jumper, 8 to 14 years	1.50	1.25	1.00

Men's and Boys' Wear

13	Boy's Sport Shirt, short sleeves	1.25	1.00	.75
14	Men's Socks, one pair, fine, new	1.25	1.00	.75
15	Men's Sport Shirt, long sleeves	1.25	1.00	.75

Quilts

16	Quilt, pieced	2.00	1.50	1.00
17	4 Different Quilt Blocks, mounted and named	1.25	1.00	.75
18	Child's Quilt, nursery, liquid embroidered	1.50	1.25	1.00
19	Nylon Puffed Quilt	1.50	1.25	1.00
20	Hooked Rug, any material not yarn	2.00	1.50	1.00
21	Braided Rug, rags only	1.50	1.25	1.00
22	Modern Rug, Shillcroft, ready cut wool	1.50	1.25	1.00

Crochet and Embroidered

23	3 Crochet Doilies suitable for cake plate	1.25	1.00	.75
24	Crochet Doily, all white, approx. 10'	1.25	1.00	.75
25	1 Pair Pillow Cases, plain, varigated, lace trim	1.25	1.00	.75
26	1 Pair Pillow Cases, liquid embroid., (not lace trimmed)	1.25	1.00	.75
27	One Sheet and one pair Pillow Cases, liquid embroidered	2.00	1.50	1.00
28	Bridge Luncheon Cloth, approx. 36" sq., liquid embroidered	1.25	1.00	.75
29	Bridge Luncheon Cloth, approx. 36" sq., hand embroidered	2.00	1.50	1.00
30	2 Pot Holders (fancy)	1.00	.75	.50

Miscellaneous

31	Collection of 6 scenic coloured Photos (must be photographed by exhibitor)) mounted and named, on bristol board, 20x16	1.50	1.00	.75
32	Oil Painting, free hand, framed	2.00	1.50	1.00
33	Needle Point Picture, not framed	2.00	1.50	1.00
34	Wall hanging wool on burlap	1.50	1.25	1.00
35	4 Fancy Place Mats	1.50	1.00	.75
36	Fancy Cushion	1.50	1.25	1.00
37	Christmas Door Decoration	1.25	1.00	.75
38	Coffee Table arrangement, consisting of Artificial Fruit and/or Flowers	2.00	1.50	1.00
39	A Stuffed Toy	1.50	1.25	1.00

CLASS 29

Organized Groups, Church or Community

Groups entering in this Class must enter 5 Sections from the following list:

Section				
1	Fancy Candle for coffee Table.			
2	1 Pair Hand Embroidered Pillow Cases			
3	2 Articles made from a Plastic Bottle.			
4	Shower Gift, wrapped, wrapping to be judged.			
5	Shoe Bag, over-the-arm style.			
6	1 Pint Strawberry Jam.			
7	1 Pair Child's Socks made from odds and ends of wool.			
8	Fruit Bread (plate).			
9.	Plate of Home-made Candy.			
10	One Doll's Outfit.	$ 4.00	$ 3.00	$ 2.00

CLASS 30

Girls' and Boys' Ages 12 to 18 Years

Section				
1	A-line Skirt	$ 2.00	$ 1.50	$ 1.00
2	Dresser Scarf, liquid embroidered	1.50	1.00	.75
3	Girl's Blouse, cotton, sleeveless	1.50	1.00	.75
4	Paint by Number	1.50	1.00	.75
5	One Doll, dressed for any occasion	1.50	1.00	.75
6	Pencil or Charcoal Sketch	1.50	1.00	.75
7	6 Place Cards for different occasions	1.50	1.00	.75
8	Artificial Table Arrangement for Christmas	1.50	1.00	.75
9	Home Made Candy, any kind, 6 pieces	1.50	1.00	.75
10	Article made of wood	1.50	1.00	.75

CLASS 31

Open Class for Boys or Girls under 12 Years

Section				
1	Article made from toothpicks	1.00	.75	.50
2	Animal made from vegetables	1.00	.75	.50
3	Article made from cardboard tubes	1.50	1.00	.75
4	Article decorated with macaroni	1.50	1.00	.75
5	Book Mark	1.00	.75	.50
6	A Christmas centrepiece	1.50	1.00	.75
7	Chocolate Brownies, 7 pieces	1.50	1.00	.75
8	2 Paper Place Mats, decorated	1.50	1.00	.75
9	A Poster stressing the problem of Pollution, approx. 12" x 18"	1.50	1.00	.75

COMING EVENTS

* * * *

SNOWMOBILE RALLY

A Snowmobile Rally will be held in the Williamsburg Park Williamsburg, Ontario, on Saturday, January 30. Entry fee $5.00 includes meal and dance. 19

TRAVEL AND ADVENTURE SERIES

The Rotary Club of Chesterville is sponsoring a Travel and Adventure series commencing on February 8th, 1971, in North Dundas District High School Auditorium. The kick-off program will be titled "Alpine World U.S.A." This will be narrated by Mr John Fowler, a profesisonal photographer of some twenty-five years. The program starts at 8.15 p.m. Tickets are $1.00 for adults per person and 50c per person for students. For further details please contact any member of the Chesterville Rotary Club. 20-3

AT HOME

Mr and Mrs Jake McLaughlin will be "at home" to their friends and relatives on Sunday, January 24, from 2 - 5 o'clock in the Legion Hall, Chesterville, on the occasion of their sixtieth wedding anniversary. Come and bring your good wishes. — No Gifts please. 19-2

HOCKEY

Chesterville Oldtimers vs Williamsburg Oldtimers, Chesterville Community Rink on Sunday, January 31, 1971 at 2 p.m. Game in conjunction with Chesterville Winter Carnival. 20-2

TRAVELOGUE

Sunday, January 24 see the Sphinx of Egypt, visit the Holy Land and tour Japan. A slide nght at Holy Trinity Anglican Church Hall sponsored by the G. A. Silver Collection. Refreshments. Time 7.30 p.m. 19-1

SOCIAL EVENING

Chesterville Legion wil hold a Social Evening on Saturday, January 30, 1971. All couples over 21 years of age are welcome. Ron Summers Orchestra. All proceeds in Aid of Chesterville Winter Carnival. 20-2

DANCE

Royal Canadian Legion, Morrisburg, Saturday, January 23rd, 1971, 9:00 p.m. to 1:00 a.m. Music by Al Dion and His Band. Enjoy the Best Atmosphere in the Seaway Valley. For only $2.50 per couple. 19-1

SNOWMOBILE RALLY

A Snowmobile Rally sponsored by the Chesterville Snowmobile Club will be held on Sunday, January 31, 1971.

Starting at 12.00 noon at the Community Hall, Chesterville. Entry Fee $3.00 per couple. Prizes for 1st, 2nd and 3rd. 19-1

ANNUAL MEETING

The Chesterville and District Agricultural Society will hold their annual dinner meetng on Wednesday, January 27, 1971, in the United Church dining hall, Chesterville at 12:00 noon. Tickets available from the executive. 19-1

SAFETY COUNCIL MEETING

Dundas Farm Safety Council Annual Meeting, Friday, January 22 at 1:30 p.m. in the Board Room, Ontario Department of Agriculture and Food. 19-1

EUCHRE

Euchre in Osnabruck Centre Hall on Friday, January 22 at 8 p.m. Proceeds in aid of Osnabruck Centre Junior Hockey. Good prizes. Refreshments. Admision 50c. 19-1

INSTITUTE MEETING

Chesterville W. I. will meet in Institute Room on Monday, January 25 at 8 p.m. Guest speaker Mr G. A. Lyle Topic "Law and the Woman in Ontario". Please bring penny round up bags and used Christmas Cards to this meeting. 19-1

ANNUAL MEETING

The Annual Meeting of the Directors of Stormont County Fair, Newington, will be held in Newington United Church Hall on Saturday, Jan. 30, 1971 at 10:-30 a.m.

Keith Groves Jr.,
Secretary-Treasurer.
19-1

SENIOR CITIZENS

The Chesterville Recreation Committee will hold an open meeting on Wednesday, January 27th for the purpose of organizing a Senior Citizens Associaton. All retired ladies and gentlemen of the community are invited to attend and to take part in the discussion. This meeting will take place at 2 p.m. in the Community Hall, and if anyone needs transportation call Mrs Francis Moriarity at either 448-2354 or 448-2379. 19-1

CARNIVAL —
(continued from Page 1)

est of everyone. At night a bingo is planned.

The 'Old Timers' will play hockey against the Juniors on Tuesday night and Wednesday night there will be snowmobile rides and dancing at the community centre.

'East Village d Ottawa' will play for the teenagers dance to be held on Friday night during the carnival week activities.

A sleigh ride for the children will leave on Saturday afternoon, and on their return there will be a discoteque with spot dances and prizes.

To bring the carnival to a close on Sunday there will be a snowmobile parade with the Queen, princesses and Bonhomme Carnival. Activities will follow at the Community Centre for all ages. A bean supper and dance will be the finale of the 1971 Crysler Winter Carnival, with a draw on a cash award of $500.00 following the dance.

HOCKEY —
(continued from Page 1)

The second period followed a similar thrill pattern and Brian Lampie beat Barnhart cleanly as his slap shot caught the centre of the net for a 4-3 score at 5.33 and Bill Heikkla used a handoff from Hand and Lampie for a Berwick 5, Ingleside 3, showing after 8.25 in the period.

Ingleside reduced the lead at 14.59 when John Poirier scored from Adams and Sampson. The action moved from end to end with the goalers making spectacular saves until Berwick went in front 6-4 as Heikkla passed to Lampie for his second tally at 17.30. Ingleside bounced back and scored twice in two minutes. The first C. Adams from Legault and the second Legault from Adams. The goal lights shivered and came to rest with the score locked 6-6.

Ingleside went to work early in the final period as Adams racked up his second of the evening at 2.38 from Sampson for a 7-6 score. Brian Hand put Berwick on even terms at the 8.00 minuet mark and Brian Lampie hung up his third goal unassisted at 11.15 and the score read 8-7 Berwick.

When Doug Cheney got his second goal at 13.50 many thought 9-7 would be a safe lead, but John Adams foiled Murphy at 16.30 for a 9-8 score, and if sound travels 1100 feet per second the folks in Ingleside must have heard the roar before the official could say 3 from 8, or Clarence Adams from Gerald Samson. They were the pair that made the score 9-9 as the electric timer showed 18.48, and by the way that was number three for Adams.

Seaway Valley Intermediate 'B' STANDINGS

TEAM	GP	W	L	T	Pts
St Isidore	12	9	3	0	18
Ingleside	11	7	3	1	15
Moose Creek	10	6	4	0	12
Berwick	10	2	7	1	5
St Andrews	9	1	8	0	2

SCORES LAST WEEKEND
Fri. — Ingleside 9 — Berwick 9
St Andrews 2 — St Isidore 1
Sun. — St Isidore 4 — Ingleside 1

Junior 'C' teams provide lively action

Four teams from the North Stormont Long Sault Junior C League provided the hockey action at the community centre in Finch on Monday night. Newington upset Avonmore 4-1 in the penalty studded opener on goals by Chris Ireland, Rick Tait, Calvin Parenteau and Gerry Zeran. The Avonmore goal came from Denis Poirier.

Osnabruck Centre defeated Berwick 9-1 in the fast moving nightcap. Brain McIntyre paced the winners with 4 goals. Bernie Dissotell added 3 and David Bancroft banked 2. David Ouderkirk tallied for Berwick.

Mainly About People

Children of the Church met Monday afternoon at St. Andrew's Presbyterian Church in Chesterville under the leadership of Mrs Bruce Morrison, Mrs Douglas Black, Mrs Wallace Carruthers and Miss Katherine Stuart.

Grade 'A' Chickens, 3 lb. avg.	lb. 33c
Legs of Lamb	lb. 59c
Burns S. P. Cottage Rolls	lb. 59c
Thrifty Bacon (3 - 1 lb. pkgs.)	$1.00
Schneiders Steakettes	lb. 59c
Pork Shoulder Roast	lb. 45c

EARL'S MEATS
Phone 448-2324 Chesterville, Ont.

CHURCH NOTES

NEWINGTON WESLEYAN METHODIST CHURCH
Rev. R. T. Benson
SUNDAY, JANUARY 24, 1971
10.00 a.m. — Sunday School.
11.00 a.m. — Morning Worship.
7.30 p.m. — Evening Service.
Tues. 8.00 p.m. — Prayer and Bible Study.
Friday, 8.00 p.m. — Youth Meeting.
Dec.

CHESTERVILLE - MOREWOO
UNITED CHURCH OF CANAD
Rev. L. MacD. Ferguson, Ministe
SUNDAY, JANUARY 24, 1971
Morewood — 9.30, Morning Service, Sunday School.
Trinity — 11 a.m. Morning Service, Sunday School.
Everyone Welcome

CHESTERVILLE PENTECOSTAL CHURCH
Albert and Ralph Sts.
Rev W. Lanctot, Minister
We invite you to attend services in Pentecostal Church every Sunday.
SUNDAY, JANUARY 24, 1971
9.45 a.m.: Sunday School
11.00 a.m.: Morning Worship
7.30 p.m.: Evening Service
Everyone Welcome
June 70

UNITED CHURCH OF CANADA
Williamsburg — Colquhoun
Rev D. L. Gordon, Minister
SUNDAY, JANUARY 24, 1971
9:45 a.m. — Elma
11.00 a.m. — Williamsburg
2.00 p.m. — Colquhoun
Dec. 70

UNITED CHURCH OF CANADA
AVONMORE - FINCH
PASTORAL CHARGE
Rev H. A. Funge, Minister
SUNDAY, JANUARY 24, 1971
Avonmore - 9.30 a.m.
Finch - 11.00 a.m.
Dec., 1970

MMANUEL BAPTIST CHURCH
NEWINGTON
David L. Smith. Pastor
SUNDAY, JANUARY 24, 1971
9 a.m. — Sunday School.
10 a.m. — Morning Worship.
Thursday — 8.15 - Bible Study.
Saturday — 7.00 - Young Peoples.
Everyone Welcome
Aug. 70

PRESBYTERIAN CHURCH
Dunbar - Chesterville - Morewood
E. Earle Eaton, B.A., B.D., Minister
SUNDAY, JANUARY 24, 1971
Missions Study
Chesterville: 9:55 a.m. Worship. 10:45 Junior Church. 11:00 Sunday School.
Morewood: 11:15 a.m. Worship, Junior Church, Sunday School.
Dunbar: 2:00 pm. Worship, Junior Church, Sunday School.
Youth Fellowship meets at Chesterville 8.00 p.m.
Dec. 71

THE ANGLICAN CHURCH CHURCH OF THE HOLY TRINITY
Rev. F. S. Slocombe
SUNDAY, JANUARY 24, 1971
11:00 a.m. Morning Prayer.

CHRISTIAN REFORMED CHURCH
WILLIAMSBURG
Rev John De Pater, Minister
SUNDAY, JANUARY 24, 1971
10:00 a.m. — Lord Day 23. 'Faith as the Essence of Life.'
2:30 p.m. — Eccelois 12-1 — Theme: 'You are Young Only Once.'
3:45 — Sunday School.
May, 1971

LEDUC'S
INVENTORY
SALE

SAVE Up To 30%

Leduc's

GET FREE GIFTS WITH 3-STAR STAMPS

STORE HOURS: Mon., Tues., Wed.: 8 a.m. - 6 p.m.
Thursday: 8 a.m. - 9 p.m.; Friday: 8 a.m. - 10 p.m.
Saturday: 8 a.m. - 9 p.m. **We Deliver.**

Phone 984-2270 Finch, Ontario

FARMERS
$AVE DOLLAR$
THE ONLY WAY IS WITH
JAMESWAY
JAMESWAY

COMPLETE LINE OF STABLING EQUIPMENT

* Pipeline Milkers
* Milking Parlors
* Transfer Systems
* Vaccum Pumps
* Al Milking Access.
* Complete Flex-Auger Systems
* Chain Barn Cleaners
* Shuttle-Stroke Cleaners
* Auger Type Cleaners
* Complete Ventilation, Plus the All-new Fan Jet Ventilation System.
* Latest System of Belt Feeding, in front of Cows. Two Types of Auger.
* Bunk Feeders.
* Ritchie Heated Fountains.
* Rubber Flighting Conveyors.

POULTRY EQUIPMENT
Everything from Electric Brooders to Laying Cages.

HOG EQUIPMENT
Everything from Di-Angle Panelling to Sow Tie Stalls

SILO UNLOADER
The Only Positive Drive, Totally Suspended Unloader that has been proven Highly Successful.

WE HANDLE THE FINEST POURED CEMENT SILO BEING BUILT IN THIS AREA. ANY SIZE FROM 16' TO 24'

FOR PROMPT RESULTS
BYERS BUILDING SUPPLIES
Phone 448-2182 Phone Edsel
Phone 448-3318 821-1562 Even.

NEW MANAGEMENT SALE

50 25 33 1-3 % Discount
On Winter Boots.
On Electrical Appliances.
On All Dry Goods.

Come and See Us Soon

Weegar's General Store
Morewood - - Ontario