THE LAND OF MILK & HONEY"

CHESTERVILLE Record

COVERS EASTERN ONTARIO'S GREATEST DAIRYING SECTION

Eighteith Year, No. 48 | Chesterville, Ontario, Thursday, August 8, 1974 | 12 Pages | Single Copies 15c



Mountain Ladies played host to a ball team from Australia last Friday, August 2nd. Pictured above for the opening ceremonies prior to the game are left to right Stuart Allan, Councillor, Village of Chesterville; Louriene Ford, Host team chairman; Ewart Simms, Reeve, Mountain; Twp.; Front row left to right Eadie Cameron Captain, Mountain; Vicki Watson, Captain, Ballarat.—Staff Photo.

Bits & Pieces

Pub night

The Pub Nights sponsored by the Chesterville Chamber of Commerce, have proved very popular in the past, and for those who have been looking forward to another, you'll be glad to hear there's one scheduled for August 17. The event will be held at Chesterville District Arena and Westburg Union will provide music for dancing from 9 til 1. Refreshments will be served and the evening promises to be a lively one, so make a note of the date.

Fairs, fairs, fairs

We may be a little premature in announcing the dates of the fall fairs but we're sure the ladies will appreciate the advance notice if those tomatoes look particularly large and luscious or the dahlias are especially nice this year. You'll have plenty of opportunity to display your talents; Avonmore Fair dates are August 23 and 24, Stormont County Fair will run August 30, 31, September 1 and 2, and Chesterville Fair is scheduled for September 6, 7, and 8.

C.W.A.C. Veterans reunion

Organizers of the World War II C.W.A.C. Veterans Reunion are attempting to locate C.W.A.C. friends interested in attending the annual event. The reunion is sponsored by the Canadian Corps Association C.W.A.C. Unit No. 47, and will be held the last weekend in September, in Toronto. The schedule includes photoviewing, a wreath-laying ceremony, social time, dancing, Reunion Luncheon, Banquet, and fun for all. Anyone interested in obtaining a complete Reunion brochure is asked to contact C.W.A.C. Veterans Reunion Chairman, Mrs Shirley Wood Heesaker, 201 Niagara Street, Toronto M5V 1O9.

Beauty aides

Avoiding sudden, violent death is the reason usually given for the need to fasten safety belts. But many people seem to have become immune to that appeal. A suggestion for an alternative approach, noted by the Ontario Safety League, is that a more effective appeal might be: "It may save your teeth, nose, cheekbones, and chin. Avoid facial disfigurement!" Montaigne expressed a similar thouight when he said there was not torture a woman wouldn't undergo to save her beauty.

Senior citizen housing plans announced

The Honourable Donald R. Irvine, M.P.P., Acting Minister of Housing, is pleased to announce that the Ontario Housing Corporation has been authorized to purchase 0.2 acres of land on Lewis Street in the Village of Merrickville, which will complement a site already acquired for the development of 20 senior citizen units. A modified tender call will be advertised for the proposed units. The Minister has also been advised that tender calls will be advertised for 35 senior citizen units in the Town of Kemptville and 42 units in Iroquois.

Touring teams visit Canada

On Friday, August 2, the Mountain Ladies' Softball Team played host to a ladies' ball club from Ballarat, Australia, at the Chesterville Fairgrounds. The Ballarat Ladies raised $30,000, to finance their trip to Canada and the USA. Each team member put twenty dollars per week into the fund for one year, and they also held raffles, rummage sales and other events to raise the money needed for their trip.

The Ballarat Ladies played under lights for the first time, as all their games are played on Saturday afternoons. The girls from down under also had never played on a skinned infield. They had a couple of disadvantages but performed well. The final outcome of the game Mountain 11, Australia 6.

After the game the Australian team, Mountain team and fans were entertained at the Legion Hall, compliments of Chesterville Legion.

A farewell party for the Ballarat team was held on Tuesday night at North Gower. The Australian Ladies left on Wednesday morn ing fro m Ottawa to attend the Ladies' World Softball Championship being held at Stratford, Conn. U.S.A. While they are there they will cheer for their counterparts, the "A" team from Australia who will be competing for the Championship.



We've all heard about "the one that got away" but here's one that didn't. This 29 lb., 43" long, Northern Pike was one of 17 caught by four members of the "La Gallette" Fishing Club of Embrun, on a three-day fishing trip to Laverendrie Park at Grand Lake, Quebec. Andre Leduc landed the big pike after a one hour fight, with a small artifical minnow as bait. Not to be out done, Armand Brisson managed to pull in another big one, which weighed in a 11 lbs and measured a full 33". The boys are already planning a return trip early this fall. Pictured above, left to right, Arzer Maisonneuve, Andre Leduc, Jean Guy Gregoire, and Armand Brisson.—Staff Photo.

Winchester Township council meet Prov. approves road expenditure

The Township of Winchester has been notified that the township road from Highway 31 easterly through Ormond to Marionville has been designated a development road. The Province has approved an expenditure of $180,000 for resurfacing the road with stone or gravel, with the Township spending up to $40,000 in preparing the road for resurfacing. The Township expenditure will be out of this years road budget and has resulted in some 1974 projects being postponed.

Contracts to construct municipal drains have been awarded to Sid Stewart to construct the James Black and P. Rodney drains, to Dietrich Bros. for the Bourgeois and Steven Drains, to Ambrose MacLean for the Walter Stewart, the Hamilton Black and the Wellington Stewart Drains, and the Cruickshank Construction to construct the Black Creek drain.

Engineer's Reports on the H. Elliot Drain, the Runnals and Crump branches of the Kittle Creek, and the Hess Branch of the Connor Drain have been accepted by Council. The Report on the Smith Drain has been returned to the Engineer for revisions.

A meeting to consider the Report on the Petite Castore River will be held on August 13 in the Maple Ridge Public School. This drain affects approximately 900 properties in the Townships of Mountain, Winchester and Russell and the Village of Winchester at an estimated cost of $675,000.

By the passing of By-law 17-74, the Township has adopted the Official Plan of the North Dundas Planning Area with a modification added recommending that Parts of Lot 5, Con.1, and Part of Lot 1, Con. 6 be considered suitable for trailer parks developed in keeping with the policies set out in the Plan.

Council has discontinued the practice of installing access culverts on township roads. In future, to install such a culvert a permit must be obtained from the Township with all costs of installation being borne by the property owner.

Change in dairy policy approved

dairy producers receive increase

Editors Note: The following release was passed on to us by Ed Lumley, recently elected M.P. for Stormont-Dundas. Mr Lumley feels the information on the dairy policy has a direct bearing on this area and hoped it would be of interest to our readers.

OTTAWA, August 1, 1974—The federal government has approved changes in the dairy policy which will provide a substantial and immediate increase in returns for dairy producers, Agriculture Minister Eugene Whelan announced here today.

"Dairy producers have been caught in a continuing cost-price squeeze," Mr. Whelan said, "and immediate action is needed to prevent a further slide in production.

"The government has approved policy changes which will increase producer returns by 91 cents a hundred pounds, bringing their returns in line with current costs.

"Roughly 30 per cent of the increase will come in the form of direct producer subsidies, and the other 70 per cent from higher prices for dairy products," Mr. Whelan said.

This rate is in line with the current relationship between product prices and direct payments as a source of producer returns. The decision by the government to continue to assume a portion of the increased

(continued on page 8)

Irvine assumes post

Premier William Davis announced today that the Honourable Donald Irvine, minister without Portfolio and MPP for Grenville-Dundas, will assume temporarily the responsibilities of the minister of housing during the convalescence of the present minister, the Honourable Sidney Handleman.

Mr. Irvine was first elected to the Legislature in 1971 and appointed parliamentary assistant to the treasurer and minister of economics and intergovenmental affairs in 1972. Earlier this year, Mr. Irvine was appointed minister without portfolio and special advisor to the provincial government on municipal affairs.

In making this announcement Mr. Davis said he expects Mr. Handleman to resume his duties this fall.

In addition to his housing responsibilities, Mr. Irvine will continue his duties as special advisor for municipal affairs.

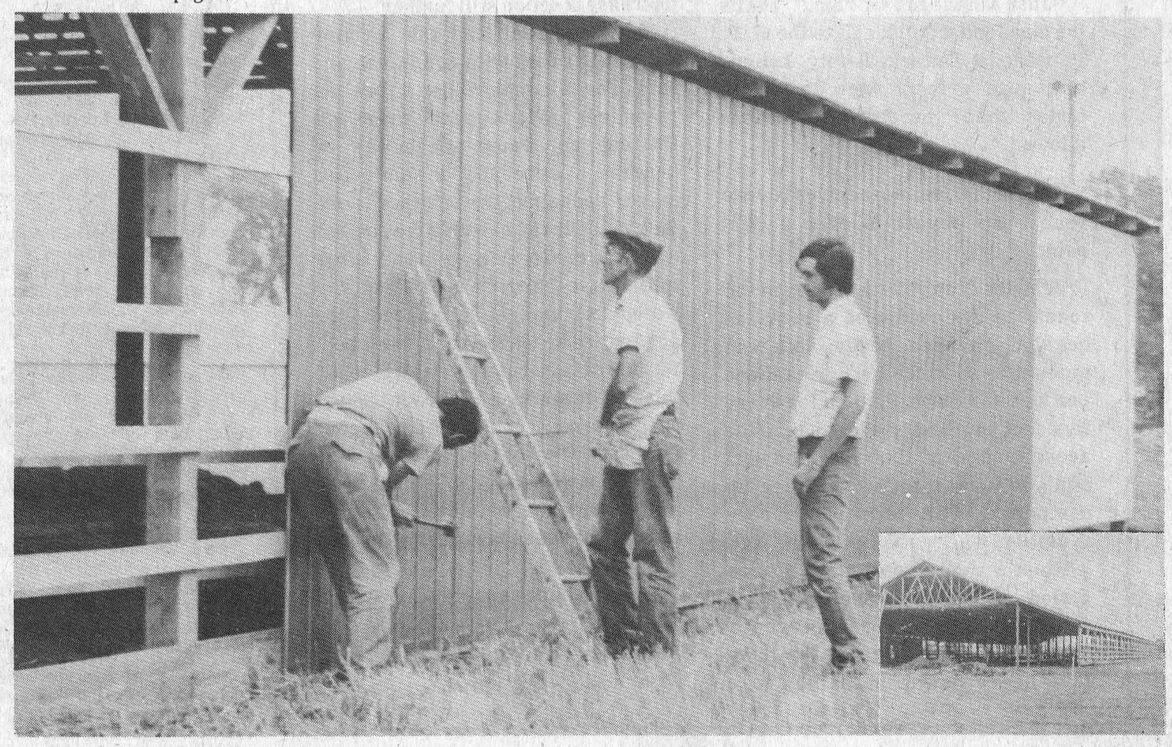

Chesterville Agricultural Society is on the move again. This time the project is the closing in of the cattle ties which were lenghthened last year. The building which is 200 feet long and 76 feet wide will take a lot of work and aproximately $4,000 before their project is completed.

In the picture above volunteers put the red and white siding on, giving the building a new and fresh look for the 1974 Fall Fair. The inset photo shows the building before the siding goes on.



One of the highlights of the Jersey Youth Rally held last Saturday, July 27th was the crowning of Miss Helen Dingwall, daughter of Mr. and Mrs. Lynden Dingwall, Berwick, Ontario. Helen, a grade 11 student attends N.D.D.H.S. In the photo above she accepts the Jersey Princess trophy from Rally president Claire Duprau.—Staff Photo.

Jersey Rally . . .

Helen Dingwall crowned Jersey Princess at Annual Eastern Ont. and Western Que. Rally

Keith Merrill copped the Grand Champion Calf trophy on Saturday, July 27th at the Seventh Annual Eastern Ontario and Western Quebec Rally held here at the fairgrounds.

Showing, Bannerview Master's Dottrina, Keith won the judges' first place approval over Reserve Grand Champion shown by Lawrence Picare of Payneside Jerseys, Finch, Ont. Some of the 65 head of young purebred Jersey stock were shown during the afternoon.

Claire Duprau, chairman of the Rally, assisted by Ron Sharpe, Russell conducted the day's competitions.

A highlight of the afternoon was the crowning of Miss Helen Dingwall, daughter of Mr. and Mrs. Lynden Dingwall, Berwick, Ontario. Last year's Princess, Miss Melenie McIntyre had the honour of presenting Helen with flowers donated by Ralph MacKenzie. She also received a trophy presented by Claire Duprau, president, on behalf of Spruce Vine Farm, Berwick.

During the day, various classes and divisions of Jerseys were shown with the first and second winers of each section competing in the final round of the day for Grand Champion Calf.

Winners of the various classes in order of placement are as follows:

Grand Champion Calf (Marvelside Farm Trophy) Bannerview Master's Dottrina, shown by Keith Merrill, trophy presented by Ron Sharpe; Reserve Grand Champion (Grove Springs Farm Trophy) Payneside Master's Susan, shown by Lawrence Picard, Finch, Ontario, trophy presented by Heather and Emerson; Grand Champion Showman (Braeneath Farm Trophy) Stanson Sam's Pride, shown by Ricky Young, Shawville, Quebec, trophy presented by Keith Cavanagh; Reserve Grand Champion Showman (Elmvale Farm Trophy) Grove Springs Lorraine's Choice, shown by Lorraine Eadie Russell, Ont., trophy presented by Bill Argue; Grand Champion Yearling (Willow Hollow Farm Trophy) shown by Donald Earle, trophy presented by Bob Young.

Top Herdsman of the day was Brian Eadie, Russell, Ont. For his efforts Brian received the Valley Avon & Hobby Farm Trophy donated by John MacIntyre and Harold Dingwall.

Eight plaques for Showmanship and seven Cow Plaques were presented during the day in the various classes. Judging this year's Jersey Youth Rally was Barry Little, Berrie, Ont. Showmanship was judged by Don McCaig.

It was the third year the Rally was held in Chesterville with Russell and Naven hosting the event on previous occasions. The site for next years' Rally will be decided at the annual meeting in January.

THE CHESTERVILLE RECORD
Second Class Mail Registration No. 0242
P.O. Box 368 — Chesterville — 448-2144 - 2137

Subscription Rates: $6.00 per year, anywhere in Canada, payable in advance, U.S. and Foreign, $7.50 per year.

Member of the Ontario Weekly Newspaper Association

VIEWS . . .

The Gossip Game

Most of us take delight in discovering the follies and sins and shortcomings of others and in chatting knowingly about them. Gossip does bring us some cheap comfort, giving us nice feelings of superiority. Our weaknesses and failures do not seem so serious when we can compare them with the monstrous ones of some people we know. We like to gossip because it generally makes us feel much better about ourselves.

Behind much of our gossiping is the mechanism the psychologist call "projection". There is the tendency to attribute to others our own reprehensible attitudes and feelings. A London psychiatrist, Dr. J. A. Hadfield, has commented on this tendency:

.."In judging others we trumpet abroad our secret faults. We personalize our unrecognized failings and hate in others the very faults to which we are secretly addicted. Like the lark fluttering with agitation over her nest, we exhibit most flagrantly the very thing we would hide."

Think about that the next time you are tempted to assist in the distribution of malicious rumours about someone you know.

Censorious gossip generally tells more about the person who does the gossiping than about the victim. In Albert Camus' novel, *The Fall*, the narrator gives this warning to his companion: "People hasten to judge in order not to be judged themselves . . . The judgement you are passing on others eventually snaps back in your face, causing some damage."

Energy In The Rain

Seventy-four cars! It's hard to believe, but that was the number involved recently in what the Globe and Mail called "a vast orgy of rending, ripping, crushing and bending each other" on Highway 401. The Toronto newspaper stated in an editorial that "there was no heavy fog, no driving blizzard, no treacherous ice; just a light fall of rain and one minor accident around which a policeman was directing traffic."

"Just a light fall of rain." That's the clue, and a quick call to the O. P. P. told the Ontario Safety League that most drivers were travelling faster than the road conditions allowed.

The fact is that most drivers do not realize the danger of even a light rain.

Vehicles drop oil and grease on the roads. In the course of a year, on heavily travelled roads, this can amount to as much as 1,000 gallons per mile (or about 1 gallon for every five feet of road). Add to this the accumulation of tire dust and dirt and you have a hazard building up comparable to any winter ice condition.

When a shower comes up after a period of dry weather, the first raindrops make a fine, slippery mud of the dust and oil film on the road. In a heavy downpour it may take only about 30 minutes to flush this film off the highway. A slow, gentle rain may take as long as two hours or more.

Experienced full-time drivers will tell you that the first few moments of a slow, gentle rain are the most treacherous. Your tires can not perform a squeegee action as they roll over the residue of accumulated dust and oil and sparse drops of rain, and the tires develop a sliding action over the greasy surface. Worn tires decrease traction still further.

Wet pavement and fast driving will cause your car to aquaplane and skid. You may not realize it, but wet pavement means your tires are floating on water. It builds up beneath a wheel like a ship's bow wave, reducing the contact area. Before the tread can grip the surface of even a moderately wet road, it has to disperse between 8 or 9 pints of water a second. At high speeds, the area of tread on the road has about 1-150th of a second in which to do this. Eventually, it spreads to the rear and none of the tread touches the road. Your car starts skimming like a surfboard. If treads are well-worn, aquaplaning will start even at speeds as low as 50 miles per hour.

That summer rain may be a gentle thing, but it's murder on the Highways. When it rains, slow down . . . or risk getting killed.

Remember When . . .

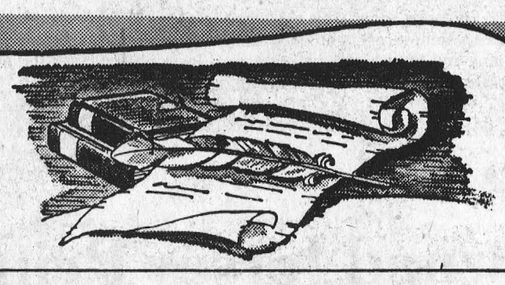

10 YEARS AGO
August 6, 1964

A Gordon driving Ar. Adios W Was the winner of the stake race at races held in Chesterville.

Lee Allen Beckstead, veteran of the FBI was guest of honour at the Beckstead reunion.

Mr. and Mrs. Elmer Flegg of Finch, were honoured recently on the occasion of their 25th wedding anniversary.

Miss Geneva MacLean returned home this week after spending a week in New York visiting Rev. and Mrs. Robert Cuthbert and attending the World's Fair.

Lilliam Whittaker who has been teaching the past two years in Germany, will spend the next three weeks with Mr. and Mrs. Bert Whittaker.

20 YEARS AGO
August 12, 1954

Vivid Ceremonies mark beginning St. Lawrence Power and Seaway project.

Mr. and Mrs Enos Munro honoured by friends at farewell party prior to their departure for Toronto, where they will reside with their daughter.

Mr. and Mrs. Douglas Fox of Toronto, who have recently returned from England were guests of Mrs. T. J. McGee.

Twenty two relatives and friends gathered at the cottage of Mr. and Mrs. Donald Redmond on the Rideau to honour Mr. Redmond on his birthday.

Thirty-six members of Finch W.I. toured Ottawa last week.

30 YEARS AGO
August 24, 1944

An honour roll containing the names of 90 members of the Weslyn Methodist Young People's Society was unveiled in Winchester last week.

Mr. Fleming Lapierre has returned home to Garson Mills where he will resume his duties after spending the past week with his parents, Mr. and Mrs. Charles LaPierre.

Rev. T. A. Woods, pastor of Morewood United Church, has resigned his charge due to poor health.

Races — Berwick Race Track — $50.00 in prizes — Morewood Pipe Band In Attendance.

A fifty dollar bond was won by Blair Laidlaw, of the CPR, at the Red Cross street fair.

---

40 YEARS AGO
August 9, 1934

Rev. K. Woodwark of Elma and his bride were honoured by the congregation and presented with a purse.

Misses Thelma and Adelle McKeever of Wrightville, Que., are the guests of their aunt Mrs. Marshall Merkley.

Miss Martha Nephew RN returned to resume her duties in Detroit after spending a months holidays with relatives.

Miss Elsie Markel of Toronto was a visitor with her sister Mrs. R J. Waldrof this week.

A reception was held at the home of Mr. and Mrs. J. A. Bogart in honour of Mr. and Mrs. Albert Bowman who were recently married.



Ann Landers

Dear Ann Landers: People are talking a lot these days about the high prices of everything — especially gasoline. The real energy crisis is in the people, not the commodities. I'm referring to the laziness of the average American.

When are we going to stop driving our kids to a school five blocks from home? In some neighborhoods, Mom rationalizes by saying she's concerned for the youngster's safety. If that's the case, why doesn't she WALK him to school, and walk herself back? It would do them both a world of good.

Whenever the weather is bad there's a traffic jam around every school in the country. You'd think our kids were a nation of legless creatures.

"Poor Johnny can't walk because its's too cold."

"Poor Johnny can't walk because it's too wet."

"Poor Johnny can't walk because it's too hot."

All that's left to say is, "Poor Johnny." And Mom is to blame —Mother of Three Pairs of Working Legs

Dear Mother: Every now and then a letter pops up that gives me a chance to get out my bullhorn. Thanks for this one.

Walking is the simplest, cheapest and most overall beneficial exercise known to mankind. It requires no lessons, no investment, no equipment, no skills—just legs and the will to use them. Get out and walk, folks! And remember, a sprightly gait gets those heart muscles pumping and you'll burn a few calories at the same time. So walk, don't ride. Save your gas, your tires, and add years to your life.

Dear Ann Landers: I am in the process of getting a divorce and have been going with a man who wants to marry me. I have three school-age children. He has two by his former wife. Lenny claims he had been in love with me for years, but couldn't let me know because I was a married woman.

The problem is this: Whenever we go out, Lenny takes every opportunity to leave me sitting by myself while he goes off and gets chummy with other women. The guy is very handsome and women go for him in a big way. Lenny claims he is not the agressor, but I'm not so sure about this. All the same, it bugs me when he puts his arms around a curvy lady and lets her kiss him on the mouth. This sort of thing goes on every time we go to a party.

I notice, too, that whenever we are in a restaurant or bar, he can't keep his hands off the help. When I tell him it's humiliating to me, he says, "I do it just to bug you, honey."

Our relationship is great except for this one fault. Lenny says he could never love anyone but me and after we are married he'll cut that stuff out. Would you believe him? I need an answer.—Upset And Confused.

Dear U. And C.: If a man won't keep his hands off other women when he is engaged, don't expect the marriage ceremony to accomplish any miracles. Most changes after marriage are for the worse.

Tell Lenny you find his behavior offensive and insulting, and that if he wants to marry you he'll have to prove he loves and respects your feelings by knocking off the braille routine with every passing female.

Confidential to Want To Stop Smoking But Can't Afford Hotel-Type Clinics: Call the Seventh Day Adventist Church nearest you and ask about their Five-Day Plan. The fee for registration is very modest and they operate all over the U.S. and Canada.

A no-nonsense approach on how to deal with life's most difficult and most rewarding arrangement. Ann Landers' booklet, "Marriage—What to Expect," will prepare you for better or for worse. Send your request to Ann Landers, P.O. Box 3346, Chicago, Illinois 60654 enclosing 50 cents in coin and a long, stamped, self-addressed envelope.

Bookmobile Visits

Monday, August 12 — Riverside Heights, 9:45 — 10:00, Williamsburg, 10:15 — 10:45, Winchester Springs, 11:00 — 11:30, Inkerman, 1:00 — 1:30, Morewood, 2:00 — 2:45, Berwick, 3:15 — 3:30, Lunenburg, 4:00 — 4:15

Tuesday, August 13 — St. Andrews West, 9:15 — 10:00, Gravel Hill, 10:15 — 10:30, Monkland 10:45 — 11:30, Apple Hill, 1:00 — 1:30, Martintown, 1:45 — 2:15, St. Raphaels, 2:30 — 3:00, Williamstown, 3:00 — 4:15.

Wednesday, August 14 — Bainsville, 9:45 — 10:00, North Lancaster, 10:15 — 10:45, Glen Nevis 11:00 — 11:15, Glen Norman, 11:30 — 11:45, Greenfield, 1:15 — 1:45, Bonville, 2:15 — 2:30.

Thursday, August 15 — Green Valley, 10:00 — 10:30, Flen Robertson, 11:00 — 11:30, Glen Sandfield, 12:45 — 1:15, Dalkeith, 1:30 — 2:00, Laggan, 2:15 — 2:45, McCrimmons Corner, 3:00 — 3:15, Dunvegan, 3:30 — 4:00.

Friday, August 16 — Bouckhill, 10:00 — 10:15, Sunnybright, 10:30 — 10:45, Elma, 10:50 — 11:05, Dunbar, 11:15 — 11:30, Hallville, 1:00 — 1:30, Mountain, 1:45 — 2:30.

LIBRARY NEWS

One Damn Thing After Another is the account of a Cabbagetown boy trying to get somewhere, trying to 'Make it', with nothing more than talent and determination. It is a story told in hilarity and sensivity and in autobiography it is unique and delightful addition to Canadian and world literature.

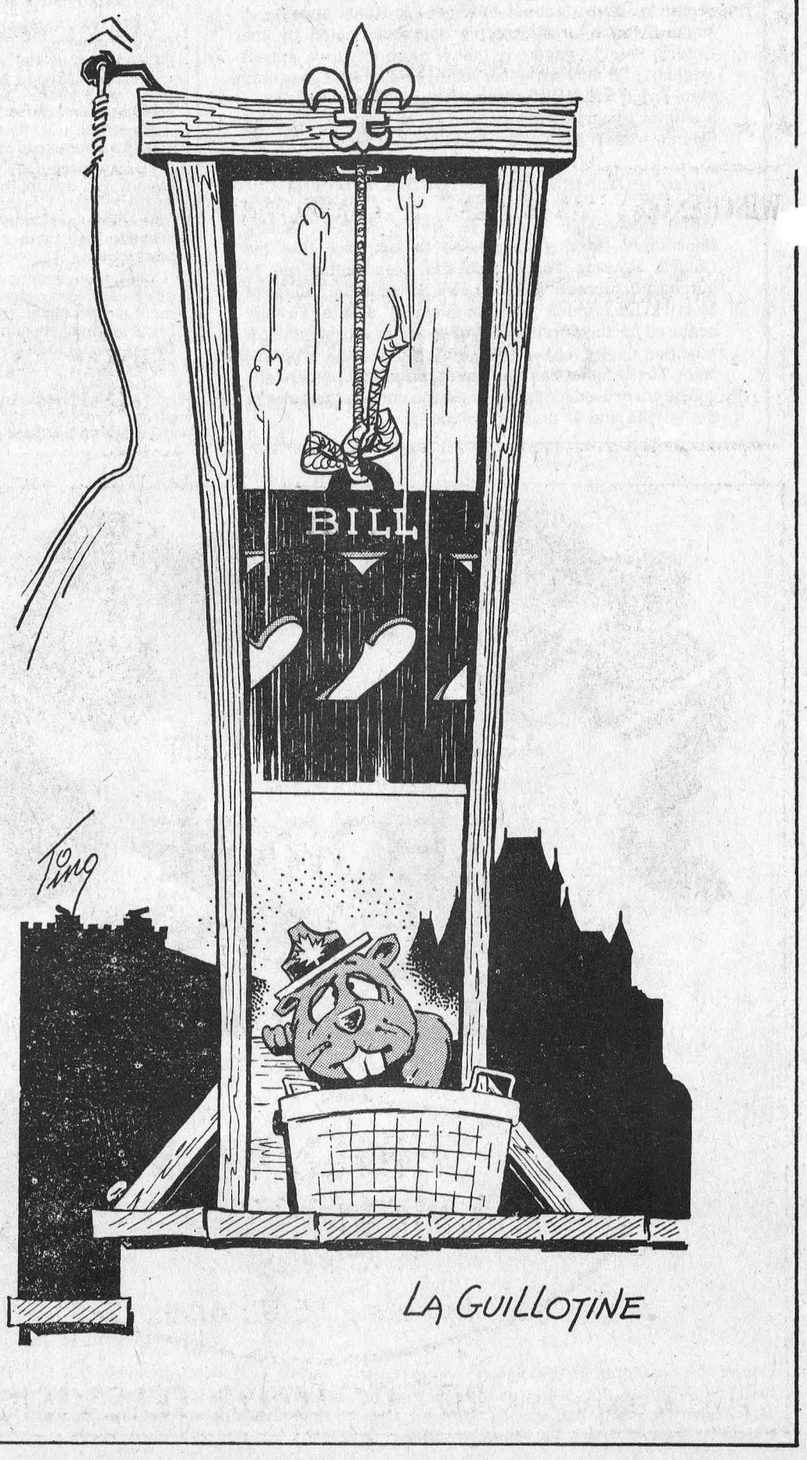

Paquette — Coulthart

On Saturday, July 20, Morewood United Church was the setting for the marriage of Janice Aileen Coulthart and Jacques Joseph Paquette. Janice is the daughter of Mr. and Mrs. Archie Coulthart, Morewood and Jacques is the son of Mr. Edward Paquette, Ottawa. Rev. L.M. Ferguson officiated.

The best man was Marcel Paquette, brother of the groom. The guests were ushered to their seats by Gordon Coulthart, Brother of the bride. Mrs. Mac Thompson presided at the organ.

The bride wore a full length white polyester crepe gown with a daintily smocked bodice which had pastel rosebud trimming. She wore a large white picture hat and carried a nosegay of white, pink and mauve carnations.

Attending her sister as maid of honour was Colleen Coulthart wearing a mauve flowered sheer gown trimmed with mauve velvet ribbons and a large mauve hat. She carried a nosegay of mauve and white carnations.

Susan Milne of Salford, Ontario, acted as junior bridesmaid for her aunt. She wore a long pink flowered sheer dress trimmed with pink velvet ribbons and carried a basket of pink and white carnations.

The mother of the bride wore a long gown of pink figured sheer over turquoise taffeta with white accessories and a corsage of white carnations.

Following the ceremony a dinner was held in the church hall.

For travelling the bride chose a brown and white figured jersey with brown accessories and wore a corsage of yellow tea roses.

After a honeymoon in the Maritimes, Mr. and Mrs. Paquette will reside at 1150 Meadowlands Drive, Ottawa.

Guests were present from Vancouver, Salford, Ottawa, Crysler and Chesterville.



Mr. and Mrs. Eldon Ouderkirk, Berwick, Ontario celebrated their 25th wedding anniversary on July 16. The couple were married by the Rev. Beach. Mrs. Ouderkirk is the former Freida Feek of Avonmore. Since their marriage they have resided in Berwick. They were honoured by their family and friends with a reception and later enjoyed a supper at the Torch Room, at Cornwall with their family.—Staff Photo.

"SHARE" to play at Summer Event

One of the happenings at the Montreal and Ottawa Conference United Church Women Summer Event being held at the College Marie-Victorin in Montreal on August 9, 10, and 11 will be music supplied by "SHARE".

"SHARE" is a group of 15 young people drawn from the areas around Kemptville. It is under the leadership of Mrs. Lil Williams and Preston Glimer.

Their slogan is, "The Church message but not necessarily church music." The group began because there was a feeling that the music we hear today has a great deal to offer the church. Four years ago "SHARE" provided music for the first time at St. Andrews United Church, Heckston, Ontario. Their music ranges from "On top of the World" to "Amazing Grace" and now includes some originals written for the group.

"SHARE" music is non -rock and is meant to entertain and involve the listeners. The feeling within the group is one which supports the idea that there are many songs today which have a very meaningful message.

Living up to their title of "All in the Church Family", the organisers of the event this year have invited all members of the family, women, men and youth. Besides the music, which is in the capable charge of David Irwin from Winchester, there will be many other interested groups included in the programme at the Event including; The growing Family (Mrs. Margaret Houston), Dealing with Grief (Rev. J. Sinclair), Crafts (Mrs. Marg. Collins), Worship, (Burn Purdon), Senior Citizens (Mrs. Evelyn McQuat), Rural Ministry (Rev. Peter McKellar) and Political Action (Mary Alexander(.

Activities for the three days will range from listening to speakers, discussion groups, worship, music, social hours, something called "Impromptu Fun" and a mysterious "Surprise".

Highlight of the Event this year will be the two speakers, Dr. Merle R. Jordon of the School of Theology and Pastoral Psychology at Boston University and Rev. Peter McKellar of the Division of Missions in Canada, an expert on Outreach, Stewardship and Rural Ministry.

So, bring along musical instruments, banners, pictures from last year's Event, ENTHUSIASM and COME!

Beckstead Family Picnic well attended

The annual Beckstead Family Picnic held recently in Cardinal was well attended, with many members of the family enjoying the reunion.

Mr. Matthew Beckstead, 96, was the oldest member present of the sixty-six who attended. In charge was Mrs Reta Christie, assisted by Morley Beckstead of Oshawa.

Mrs. Christie's suggestion that a younger group take over the arrangement of the program was enthusiastically received, and three of the younger members of the Beckstead family, volunteered their services. Desmond of Ottawa assisted president Maurice Beckstead, while Allan of Port Hope and Gordon of Ottawa arranged a sports program.

Greetings were received from distant relatives and special prizes were given to mark the tenth reunion. A souvenir receipe booklet was made by Reta Christie, with the promise of a second booklet to follow.

The picnic was enjoyed by all present, despite regrets at the absence of American cousins.

KOPAS POOL & PATIO
★ Quality Installations
★ Expert Service (all pools)
★ Chemicals, Accessories and Supplies
Enjoy the healthful — refreshing benefits of exercise and fun in POLLUTION FREE water.
Prompt & Courteous Service
Tel. 774-2133 Winchester Springs

WINCHESTER MANAGEMENT & CONSULTANTS
WE SELL SERVICE
INCOME TAX, WILLS, ESTATES, PARTNERSHIPS
BOOKKEEPING, ACCOUNTING, VALUATING
C. HILL
P. O. Box 518 Phone - Winchester 774-2439
1tf

How is Your Piano's Health?
CONSULT THE PIANO DOCTOR FOR
* Major and Minor "Surgery"
* Regular Check-ups
* Facelifts (Cabinet Refinishings)
* Complete Dental Work (Ivories)
* FREE Physical Examination.
— CALL —
448-3245
DUNBAR PIANO & FURNITURE CLINIC
"We Make House Calls"

NEED A
New or Used
Ford
SEE
BOURGIE - LEPAGE AUTOMOBILES
FORD DEALERS
Centre Town
EMBRUN — ONT.
— 443-2942 —
— Ottawa 236-4989 —
Contact:
R. LEPAGE
Salesman
OPEN EVERY NIGHT UNTIL 9.30

BACKHOE SERVICE
R. Van Gilst
774-3311
984-2701

GN AUTO BODY
SOUTH MOUNTAIN
TELEPHONE 989-2005
Specializing In
Auto Body Work
And Painting
GLEN NELSON,
Prop.

ROXBOROUGH AGRICULTURAL SOCIETY
PRESENTS
GEORGE HAMILTON IV
AT
The New "TAGWI" Secondary School
Highway 43 - Avonmore
FRIDAY, AUGUST 23
AT 8:P.M.
Tickets : $5.00 each
PLUS A DRAW ON 20" COLOUR TELEVISION

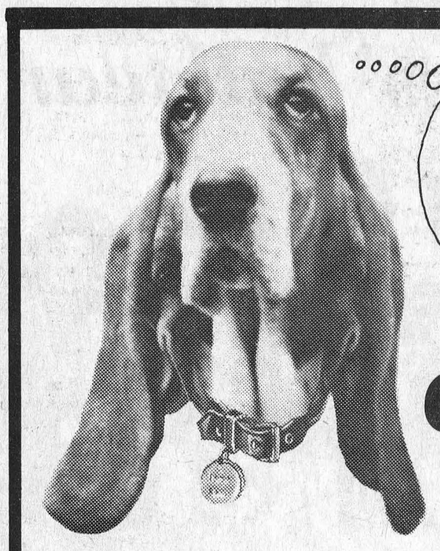

Is the high cost of transportation giving you the Houn' Dog Blues?

CONSIDER A half an eight (4Cylinder)
from the stable of used sub-compacts at
ANGUS Pontiac Buick **Winchester**

All prices cut $200. to $400. for the duration of this sale
(Sale period ends August 15th, 1974)

up to 36 months to pay on the General Motors Finance Plan (No down payment with approved credit)

All reconditioned used cars over $1,000 carry 100% warranty and lifetime parts discount

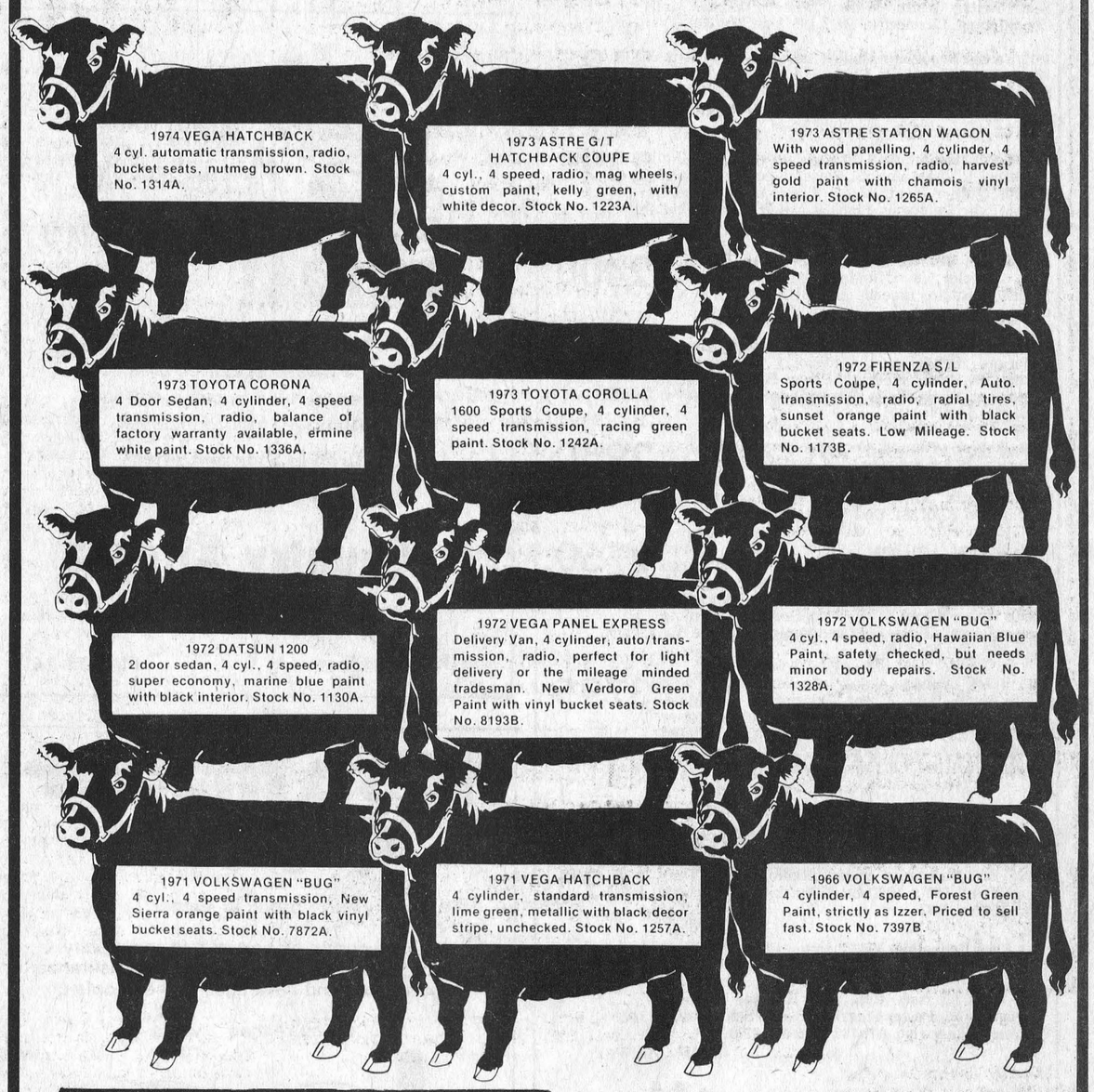

ANGUS PONTIAC BUICK
— Call Collect At —
774-2620

Open 9-9 Mon thru Thurs.
9-5 Fri. & Sat.

Australian ladies' ball teams tour Canada and U.S.A.



The Ballarat Ladies raised $30,000 to finance their trip to Canada and the USA. They lost their game against the Mountain girls by a score of 11—6 last Friday night. Two teams are making the tour the 'A' team will play in the world championship at Stratford Conn., U.S.A. The 'B' team from Ballarat, Australia front row left to right Susan Howie, Glenda Parker, Jenny Peoples, Helen Yeates, Lynette Boyd, Vicki Watson, Rhonda Johnson, Glenda Parker. Back row left to right Marjorie Odgers, Joan Romeo, Alice Anders, Deidrie Mecurdy, Nola Reeves, Kaye Dunscome, Avis Turner, Doris Boyd.—Staff Photo.



On Friday, August 2nd, the Mountain Ladies' Softball Team played host to a ladies' club from Ballarat, Australia, at the Chesterville Fairgrounds. The Mountain Ladies' team front row left to right are Sue Hamilton, Joanne Hyndman, Ruth Hollis, Barb Badali, Diane Taylor, Marilyn Williams, Lori Boyce. Back Row left to right Harold Boyce, coach; Nancy Berry, Mary Jean Halpenny, Darlene Ports, Susie McMillan, Edyth Cameron, Pattie DeMaeyer, Marilyn McLean.—Staff Photo.

More Somerville Summer Specials

1970 Thunderbird, Grey Exterior, V-8 Engine, Automatic, Power Steering, Power Brakes, Power Windows, Radio, Seat Belts, White Walls, Wheel Discs, Air Conditioning. Licence No. BDX 046. Unit No. 3215. **2750.**

1970 Pontiac Parisienne, Dark Silver with Black Vinyl Roof, V-8 Engine, Automatic, Power Steering, Power Brakes, Radio, White Walls, Wheel Discs. Licence No. BDX029. Unit No. 3128 **1750.**

1970 Chevelle Malibu, 2 door hardtop, Shadow Grey, V-8 Engine, Automatic, Power Steering, Power Brakes, Radio, White Walls, Wheel Discs. Licence No. BDX 077. Unit No. 3554. **1995.**

1971 Ford LTD, 4 door hardtop, Dark Blue Metallic with Blue Vinyl Roof, Blue Interior, V-8 Engine, Automatic, Power Steering, Power Brakes, Radio, White Walls, Wheel Discs. Licence No. BDX 156. Unit No. 3714. **1895.**

1971 Chevrolet Bel Air, 4 door sedan, Green with White Vinyl Roof, Green Interior, V-8 Engine, Automatic, Power Steering, Power Brakes, Radio, Seat Belts, White Walls, Wheel Discs, Air Conditioning. Licence No. BDX 185. Unit No. 3761. **2650.**

1971 Torino Brougham, 2 door hardtop, Grey with White Vinyl Roof, V-8 Engine, Automatic, Power Steering, Power Brakes, Radio, Seat Belts, White Walls, Wheel Discs. Licence No. BDX 184. Unit No. 3760. **2195.**

1972 Ford Custom 500, 4 door sedan, Gold Metallic Exterior, V-8, Automatic, Power Steering, Power Brakes, Radio, Seat Belts, White Walls, Wheel Discs, Rear Defogger. Licence No. HHL 963. Unit No. 3991. **2395.**

1972 Dodge Demon, 2 door coupe, Blue Exterior, Blue Interior, 6 Cylinder, Automatic, Power Steering, Radio. Licence No. BDX 468. Unit No. 4168. **2400.**

1972 Pontiac Laurentian, 2 door hardtop, Brown Exterior, Sandalwood Interior, V-8 Engine, Automatic, Power Steering, Power Brakes, Radio, Seat Belts, White Walls, Wheel Discs. Licence No. BDX 469. Unit No. 4171. **2650.**

1972 Chevrolet Impala, 4 door hardtop, Dark Green Exterior, Black Interior, V-8 Engine, Automatic, Power Steering, Power Brakes, Radio, Seat Belts, White Walls, Wheel Discs, Air Conditioning. Licence No. BDX 451. Unit No. 4142. **2950.**

1972 Pontiac Catalina, 2 door hardtop, Brown Exterior with Sandalwood Vinyl Roof, Sandalwood Interior, V-8 Engine, Automatic, Power Steering, Power Brakes, Power Windows, Radio, Seat Belts, White Walls, Wheel Discs, Rear Defogger, Remote Mirror, Tinted Glass, Air Conditioning. Licence No. BDX 423. Unit No. 4103. **2750.**

1973 Buick Century, 4 door, Green Exterior with White Vinyl Roof, Green Interior, V-8 Engine, Automatic, Power Steering, Power Brakes, Power Windows, Radio, Seat Belts, White Walls, Tinted Windshield, Remote Mirror, Electric Defogger. Licence No. HHM 016. Unit No. 4419. **3795.**

TRUCKS FOR SALE

1969 Ford Pick-up, 4 Speed, Radio, Heavy Duty Vinyl Trim, 750 x 16 Tube Tires. Licence No. A76 260. Unit No. 3337. **1695.**

1970 Ford Econoline, V-8 Engine, Automatic, W. C. Mirrors. Licence No. A76 289. Unit No. 3162. **1895.**

1971 Ford Chassis Cab, V-8 Engine, 5 Speed Transmission, Power Steering, Bench Seat, Radio, Mirrors. Licence No. A76 335. Unit No. 3729.

Somerville
Car & Truck Rental Ltd.
RUSSELL SOMERVILLE, AGENT
Highway No. 43, 1 Mile West of Kemptville
TERMS — OPEN EVENINGS
Telephone 258-2946
WE LEAVE ANY VEHICLE
DAILY — MONTHLY — YEARLY

LETTER To The Editor

Editor's Note: The following letter to the Editor was written in reply to an article which appeared in the Standard Freeholder, July 19, 1974, "No Land Deal Made — Hydro". In the article, Ontario Hydro Public Relations Officer Norm Manning, categorically denied the sale of 64 acres of land in the Upper Canada Migratory Bird Sanctuary to a private developer.

Ault Island, Ontario
July 22, 1974.

The Editor,
The Chesterville, Record,
Chesterville, Ontario.

Dear Mr. Editor:

The article of July 19th, "No Land Deal Made — Hydro", would suggest that Hydro Public Relations Officer, Mr. Manning used the description "Private Developer" to evade or confuse the question.

If the Hydro P.R. office want to know what is going on, they will contact the Township of Osnabruck. They will find that a survey has been made by an Ottawa firm and a plan drawn up for a development within the posted area of the Upper Canada Sanctuary. They will also learn that the land to be developed was sold by Hydro for a nominal sum of one dollar.

In face of these developments, the residents of Ault Island have elected and Environmental Protection Committee that will work for the conservation of wildlife and preservation of the Sanctuary's environment.

Thank you for your attention to this matter.

Yours Truly,
Jean and Ed MacDonald

P.S. The article "Migration Time", in your issue of September 6, 1973, indicates how we feel about this game sanctuary.

Mainly About People

The Reverend E. Earle Eaton conducted the services at the Christian Reformed Church at Williamsburg last Sunday. Mr. Eaton was a recent guest of Mr. and Mrs. James Cursby at Oxford Station.

The Reverend E. Earle Eaton is serving as guest minister at St. Andrew's Presbyterian Church, Lancaster, for the month of August. Mr. Eaton also is participating in the program at Canadian Kedwick Conference in Muskoka.

CARD OF THANKS

Thanks to Connie Dingwall for first aid at the Ball Park, to Mr. Bob Mark of Mississaugua for the transportation to the hospital, to Ian MacMillan and Margaret Neville for accompanying me, to the many friends and neighbours who visited with me, and to those who remembered me with cards, and the Finch Bombers for the beautiful floral arrangement, Rev. Funge for his comforting words and interesting conversation. Thank you all. To Marie McMonagle for her many kindnesses too numerous to mention, Mrs. June Armstrong for looking after my nighties, the staff of the 1st floor for their kind and loving care, to Dr. Duane Justus for his excellent medical care and good sense of humour. Thanks one and all.

Bev Michaud
48-1

BE A REGULAR BLOOD DONOR

FORTHCOMING MARRIAGE

Mr. and Mrs. Russell Presley, Newington, are pleased to announce the forthcoming marriage of their only daughter, Shirley Donalda, to William Ralph, son of Mr. and Mrs. Ralph Arnold, Carp. The marriage will take place on Saturday, September, 14, 1974 at three p.m. in Trinity United Church, Ingleside.
48



ENJOY OUR FINE SERVICE, DELICIOUS FOOD

We take pride in making your meal a pleasure. Coffee break to dinner, service is complete and attentive, food delicious.

Drop in Soon and often
(Take Out Orders)

Country Kitchen Restaurant
WINCHESTER PH. 774-2417

It's a matter of pride

We're proud to support

We're proud to be part of this community. We're proud to have been providing insurance counselling and coverages to the people of

for more than years.

BICCUM McINTOSH LTD.
General Insurance
Life Insurance

With Offices in
Winchester .....Phone 774-2832
Chesterville .....Phone 448-2854
South Mountain .....Phone 989-2157

Ladies, Mens & Boys Clothing & Sportswear

Brand Names: *Wyndham, Helen Harper, Playtex, Kayser, Croydon, Forsyth, Jockey and many others.*

Complete **Formal** Rental Service

Featuring a complete line of formal wear rental service for weddings and other formal occasions



We Will Not Knowingly Be Undersold
Family Outfitters Ltd.
"On The Mall"
Morrisburg, Ontario 543-2856

W. G. BROWNLEE & SON LTD.
FINCH, ONTARIO



10% DISCOUNT ON
Adidas Shoes & Sweaters

SPECIAL
CFL Football sweaters
$6.95

Team discounts on balls, bats & Equipment



SOFTBALLS — BATS — GLOVES
BICYCLE ACCESSORIES
984-2234

A&R **Grégoire** Automobile Ltée., Ltd.

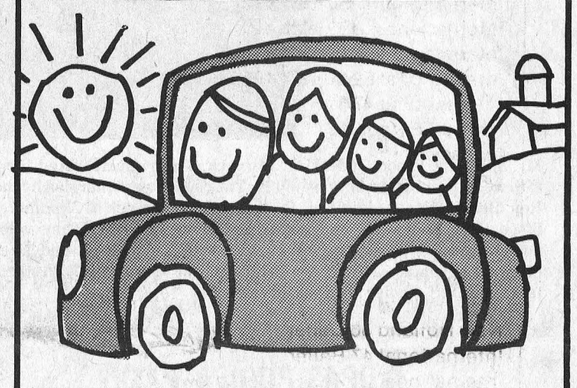

Take a summer drive to... REAL CAR VALUE in EMBRUN

CHEVROLETS, OLDSMOBILES, BUICKS AND PONTIACS... AT PRICES WORTH GOING OUT OF YOUR WAY FOR!!!...

FREE GAS... WE'LL PAY YOUR GAS (5 GALLONS) TO HAVE THE CHANCE TO SHOW YOU REAL CAR VALUE. (NO OBLIGATION TO BUY)

SUMMER HOURS: MON THRU THUR 9-9:30, FRIDAY 9-5 CLOSED SAT JULY & AUGUST PHONE 237-0870

LOUGH, LEWIS & ASSOCIATES
CHARTERED ACCOUNTANTS
Chesterville, Tel. 448-2092
Cornwall Tel. 932-8691
Alexandria Tel. 525-1585.
29tf

$ UNLIMITED FUNDS FOR RURAL MORTGAGES

HOUSES – FARMS – PROPERTY

IMMEDIATE SERVICE

443 - 3200

BRYCE LATOUR
Broker



Lamps

- Pole Lamps
- Floor Models

Many Styles To Choose From

Priced From 19.75



Bridge Sets Cooey

Tables And Four Chairs

Black & Red or Walnut & Tan

Only 39.95

MacINTOSH'S

FURNITURE AND APPLIANCE

PHONE 774-2636 WINCHESTER

Colour Television

Admiral 26 in.

Floor Length Console

599.

With Complete Warranty

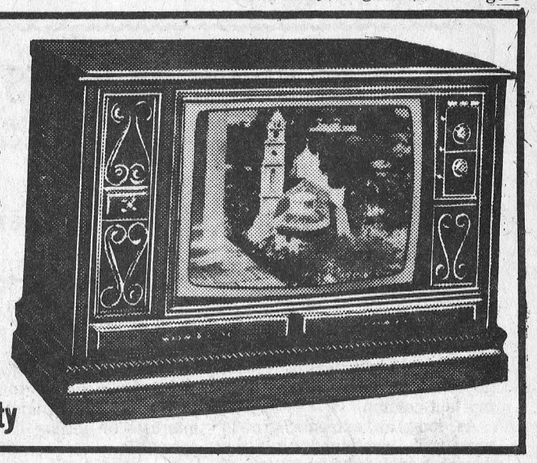

Thousands unaware of special government grants

Health and Welfare Canada officials estimate that several thousand retired people in Ontario are unaware of a special Federal Government grants program designed to help finance projects and activities they may want to initiate in their communities.

The program, called New Horizons, was started by the health department in September 1972. Since then more than $4,769,000 have been awarded to 834 groups of retired people in this province according to Ontario Manager, Jim Allman.

"Despite the program's popularity and extensive publicity through news media, I am quite sure that many of our retired citizens in Ontario are still not fully aware of: the availability of the funds; application procedures, and the type of projects that the program is designed to finance," Mr. Allman said.

Objectives of New Horizons are three fold: to encourage the retired to participate in community life; to provide an opportunity to senior citizens to utilize their knowledge and experience; and encourage mutual aid among retired people.

"Virtually any group of retired citizens may be eligible for assistance providing that the activity usefully and creatively involves senior citizens, meets their specific needs, and benefits them and the community in which they live," Mr. Allman said.

To qualify, projects must be planned and carried out by a group of ten or more retired people who become the Directors of the project and take responsibility for its implementation and administration.

Funds granted under the program may be used to meet the cost of planning, organizing, and carrying out projects. This may include such items as rental of accommodations, rental or purchase of equipment, minor building repairs, telephone, publicity, salaries of temporary staff, consultants and audit fees.

More information on the program may be obtained by writing to: New Horizons, 6th Floor, Health and Welfare Canada, 1243 Islington Avenue, Toronto, Ontario. Telephone 239-3973.

9th C.C. holds euchre

12 tables were filled at a Euchre held August 1st in the 9th Community Centre. Winners were: Ladies' High, Mrs. Bessie Honey; Ladies' Second, Mrs. George Barton; Ladies' Low, Mrs. Nelson Belinger.

Gents' High, Charlie Flegg; Gents' Second, Howie Eamon; Gents' Low, John Wells.

The Door Prize was won by Mrs. Jessie Runions and the Lone Hand Prize by Mrs. Mildred Paul.

Mrs. Orval Christie, Mrs. Bessie Flegg and Mrs. Leonard Stewart served as lunch committee, and Mr. and Mrs. Donald Runions were Prize Committee.

New education co-ordinator to handle university grants

TORONTO, Ontario—An education co-ordinator to administer grants to Ontario universities as well as provide liaison between Ontario industry and educational institutions has been appointed by Claude Bennett, Minister of Industry and Tourism.

Paul Samson, former manager of the ministry's Brussels office, has been named to the post. He will report directly to the executive director of the Small Business-Operations Division, Ross Radford.

In his new capacity Mr. Samson will administer Ministry of Industry and Tourism grants to Ontario universities which have undertaken programs offering services to small businesses.

His other responsibilities will be to examine the role of business education within the ministry as well as to work with other ministries and education organizations to ensure that the curriculums being offered best meet the changing requirements of Ontario's business community.

Prior to joining the Ministry of Industry and Tourism in 1969, Mr. Samson was manager of the Eastern Canada division of Bolton-Emerson Inc. He opened the ministry's office in Brussels as manager and returned to Toronto this month to take up his new duties.

He is a graduate engineer from McGill University and has an MBA degree from the Harvard Business School.

HOME: 932-1875 OFFICE: 933-0086

Charles White Bookkeeping Service

261A PITT STREET
P.O. BOX 973

CORNWALL, ONTARIO
K6H 5Y1

49-2

Good Buys
On Used Farm Equipment

International 1256 with cab
International 826 with cab
International 656 with hydro
International 824 FWD, 1850 loader
International 474
Massey Ferguson 1130 cab and duels
Massey Ferguson 180
David Brown 995 with loader
David Brown 1200

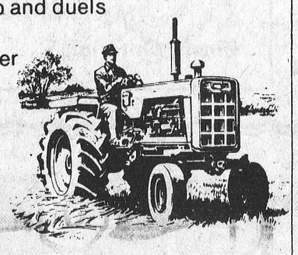

Hay Equipment
Deston PT10
New Holland Hay Bind
New Holland 66 Bailer
International 47 Bailer
International 27 Bailer with thrower

Carl-Don Equipment Ltd.

Mountain 989-2049
Chesterville 448-2166

CARD OF THANKS

I wish to express my sincere thanks and appreciation to my friends and neighbours for their many acts of kindness, and for the lovely cards and gifts sent to me while a patient in Winchester and District Memorial Hospital. Special thanks to Dr. G. Slowey and Dr. C. Haythornthwaite, and to the Nursing Staff of the first floor, for their excellent care.

Barb. Leadbetter
48-1

CARD OF THANKS

I would like to thank all my friends and neighbours for the lovely gifts I received at my shower. I would also like to thank the girls who organized the shower.

Brenda Johnstone
48-1

Are You Interested in a NEW or USED CAR?
IF SO, CONTACT:

friendly service — GERALD (MICKEY) McMILLAN — better values

PONTIAC AND BUICK
TOP QUALITY USED CARS
PHONE FOR APPOINTMENT: 448-2908
Brookshell Pontiac Buick
Phone Office: 932-1724

— GMC TRUCKS —

BACKHOE SERVICE

★ Fill
★ Gravel
★
Joe Iwachniuk

NEWINGTON, ONT.

346-5676

ONTARIO HYDRO HAS FOR SALE

1 - 1970 Dodge 4.3 GVW Pickup truck 896-748

This vehicle can be inspected at Ontario Hydro's Winchester Area Office, St. Lawrence St., Winchester, Ontario by contacting Mr. G. L. Davidson, Monday to Friday 9 a.m. to 4 p.m. at 774-2426.

This vehicle is offered on an as-is, where-is basis.

All offers must be accompanied by a certified cheque amounting to 10 per cent of the total offer and mailed directly to Ontario Hydro Service Centre, Surplus Sales Section, 800 Kipling Avenue, Toronto, Ontario M8Z 5S4, in a sealed envelope marked, TRANSACTION NO. 6029 SA.

All offers must be received on or before August 21, 1974.

48-1

Save Big

New U.S. Potatoes
50 lbs.
$5.49



Westons White Bread
24oz. 3/$1.00

★

CY'S PRODUCE
QUEEN STREET
(across from the Post Office)
Chesterville
448-3212

TENDER FOR HAY AND STRAW

The St. Lawrence Parks Commission requires, in the near future, 4,000 bales of No. 1 quality mixed clover and timothy hay and, as well, 2,000 bales of straw, for delivery to Upper Canada Village.

Written tenders for the supply and delivery of all OR part of the hay and straw requirements must be received at the Main Office of the Commission (Box 740, Morrisburg) on or before the 19th of August, 1974. More specific details may be procured by contacting Mr. G. Cunningham at 543-2911.

The Commission reserves the right to reject any and all tenders and the lowest tender will not necessarily be accepted.

August 2, 1974

48-1



One of these tires is BEST for you-

The 'best' tire is one that suits you and your requirements best—whether you're looking for mileage potential, high-speed action, traction, car-handling etc. (Remember, the most expensive is not necessarily the best for you.) Examine these 3 great performers and judge for yourself.

The Whippet—Best for Softest Ride

Constructed of twin plies of stronger-than-ever Du Pont 66 Nylon, the Whippet won't give you the long mileage of a belted tire but will more than compensate with its cushioned 'limousine-style' ride. And that means savings on shocks and other running-gear repairs. Best-suited for high-speed highways.

Polyflex—Best Prices in a Belted Tire

An exciting new breed of tire, constructed of 2 Polyester Belts and 2 plies of Nylon. Captures much of the *best* characteristics of both belted and non-belted constructions. A cushioned, safe ride. No question about it, Polyflex is outstanding value. (See Nevada Test results posted in Canadian Tire stores.)

Multi-Cord 'Fibre B'—Best Bias-Ply made

Nylon/Polyester/Fibre B construction (see catalogue for details). A 'best buy' if you intend your current car to do more than 40,000 miles. Fibre B is a Du Pont cord developed specifically for high-performance tires. Replaces steel because of its fantastic strength - 5 times stronger. Can't kink like steel or fail like glass.

SIZE	WHIPPET (For Whitewall add $1.50)	POLYFLEX	MULTI-CORD Whitewall
	2 TIRES or more EACH after discount for cash		
600/12	16.67*	18.76*	–
A78/13 (600/13)	13.73	16.86	–
B78/13 (650/13)	14.96	17.86	–
C78/13 (700/13)	15.53	18.33	–
C78/14 (695/14)	15.63	–	–
E78/14 (735/14)	16.10	19.43	29.21
F78/14 (775/14)	16.77	20.38	30.21
G78/14 (825/14)	17.29	21.33	32.20
H78/14 (855/14)	20.61*	22.80	34.10
560/15	15.29	–	–
F78/15 (775/15)	16.53	20.80	–
G78/15 (825/15)	17.56	21.99	32.20
H78/15 (855/15)	20.85*	23.56	34.44
L78/15 (915/15)	–	–	37.48

*Whitewall only

All tires shown are 5-Year Road Hazard Guaranteed and Wear-Out Insured (See particulars in your local Canadian Tire Store). Discount for cash in lieu of Bonus Coupons.

ORIGINAL EQUIPMENT-TYPE TIRES



2 + 2 GLASS-BELTED POLYESTER WHITEWALL	
SIZE	2 TIRES or more EACH After discount for cash
600/12 Whitewall	19.28
A78/13 (600 13)	19.33
B78/13 (650 13)	21.37
C78/13 (700 13)	22.23
E78/14 (735 14)	22.94
F78/14 (775 14)	23.94
G78/14 (825 14)	24.98
H78/14 (855 14)	26.88
560/15	19.84
F78/15 (775 15)	23.99
G78/15 (825 15)	25.98
H78/15 (855)	26.98

Like tires on NEW CARS 1969 to '74

The 2 + 2 Glass-Belted Polyester Construction

Original new-car tire construction used on most North American cars from '69 to '74. If you were satisfied with those original-equipment tires, choose our Turnpike Wide Track Glass-Belted Polyester. They stop faster on dangerous rain-drenched highways, and are big mileage-getters too!

5-Year Road-Hazard Insured: 36%, 36-Month Pro-rated Wear-Out Discount Allowance.



THE CONTENDER 4-PLY POLYESTER	
SIZE Whitewall $1.50 more	2 TIRES or more EACH after discount for cash
600/13	13.73
650/13	14.96
700/13	15.53
645/14	14.72
695/14	15.63
E78/14 (735 14)	16.10
F78/14 (775 14)	16.77
G78/14 (825 14)	18.33
H78/14 (855 14)	19.71
600/15	15.29
F78/15 (775 15)	16.53
G78/15 (825 15)	18.29
H78/15 (885 15)	19.90

Like tires on NEW CARS before '69

The Contender—of Rugged Four-Ply Polyester...

Twin-ply Polyester was popular new-car tire equipment in those years before 1969—prior to introduction of long-mileage belted tires. Our Contender is similar construction except that it's 4-ply instead of twin-ply. A much stronger, more enduring tire. At a very modest price too!

5-Year Road-Hazard Insured: 20%, 20-Month Pro-rated Wear-Out Discount Allowance.

Use your Canadian Tire CREDIT CARD

CANADIAN TIRE ASSOCIATE STORE



We'll double your savings if you find Canadian Tire tire-values can be beaten elsewhere. (See Price-Quality Guarantee posted in Canadian Tire Stores.)

We make your tire dollars GO FARTHER!

NO CHARGE for TIRE INSTALLATION

when you buy our Dill or Schrader Valve at our regular catalogue price of $1.00. We must install our new tire and valve together. "A tire isn't new unless the valve is too!" Static Balance, tire and wheel, $1.00. Dynamic $2.50.

535-2845

Store Hours Open Wednesday Afternoon
8:30 - 6 Mon. - Thurs. 8:30 - 9 Friday 8:30 - 5 Saturday

W. P. HENOPHY LTD. WILLIAMSBURG

DON IRVINE REPORTS

Donald R. Irvine, MPP for Grenville-Dundas
7th Floor Frost Building-Toronto-Tel 416-965-6701

Reform of Local Government

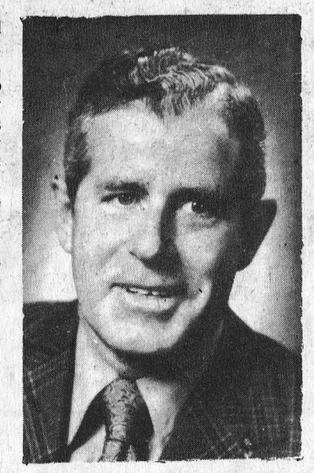

The basic difference in the Ontario Government approach to structural reform of local government was considered in my last column.

As long as extreme growth pressures continued in the densely populated urban areas of the province, new structures to enable authorities to digest and divett that growth were given a high priority. The new regional governments introduced east and west of Metro last year completed those priorities. Where local authorities were unable to agree on specific details someone has to settle the matter one way or another in the interests of getting it done and operating.

As mentioned in my last column, the significance of the Oxford restructuring bill (the first county government to be reorganized) was that in every way the initiative comes from the local level. The original study was commissioned by the local authorities and paid for by them. They appointed the study group. The decision as whether or no to go ahead was made entirely by them and the legislation reflects their ideas and wishes. Certainly they did not always agree. But they worked out their own compromises to everyone's satisfaction.

Many other counties are now considering local government reform. They may not all decide that new structures are needed in their special circumstances. Those that decide to proceed will do so on their own volition and without influence or interference from Queen's Park.

What are the advantages of these changes?

First, the development of the reorganization permits the transfer of significantly broad new powers from provincial level to the local level. Perhaps among the most important of these is responsibility for planning and zoning but there are others, such as its enhanced status, which will be an advantage in future dealings with the province and with regional governments.

Many people ask, "Why couldn't the province simply hand over these powers to the local government?" The answer is at once simple and complex. One of the principle objectives of any local government reform is to substantially reduce the existing number of area municipalities. (In the case of Oxford, 18 municipalities became eight.) At the same time, a single county-wide governmental structure is designed which ensures representation from all areas. A city like Woodstock or a town like Ingersoll and not previously been represented on the Oxford County Council; they had their own administrative structures. Under the new system they will become part of the new county government. It is the existence of such a strong single government that makes it possible for the province to hand over new powers confident that the structures are there to administer them.

Additional powers bring provincial grants to support them financially. If you didn't make such changes, imagine how chaotic planning would be if it was being done, simultaneously, by three large government bodies and a group of smaller ones.

The Oxford bill has created two tiers of government. The upper tier has general responsibility for county roads, health and welfare services, planning, water and sewage. The lower, or second, tier consists of eight municipalities each with its own municipal council headed by a mayor. It will oversee local roads, certain aspects of land drainage, fir and police services and zoning.

Most of all, the residents of Oxford will notice the very significant increase in local autonomy. Decisions which affect people directly will be made by local, elected officials familiar with the needs and objectives of the area. That's really putting government close to the people — and that's what the local government reform program is all about.

Take the Family OUTDOORS

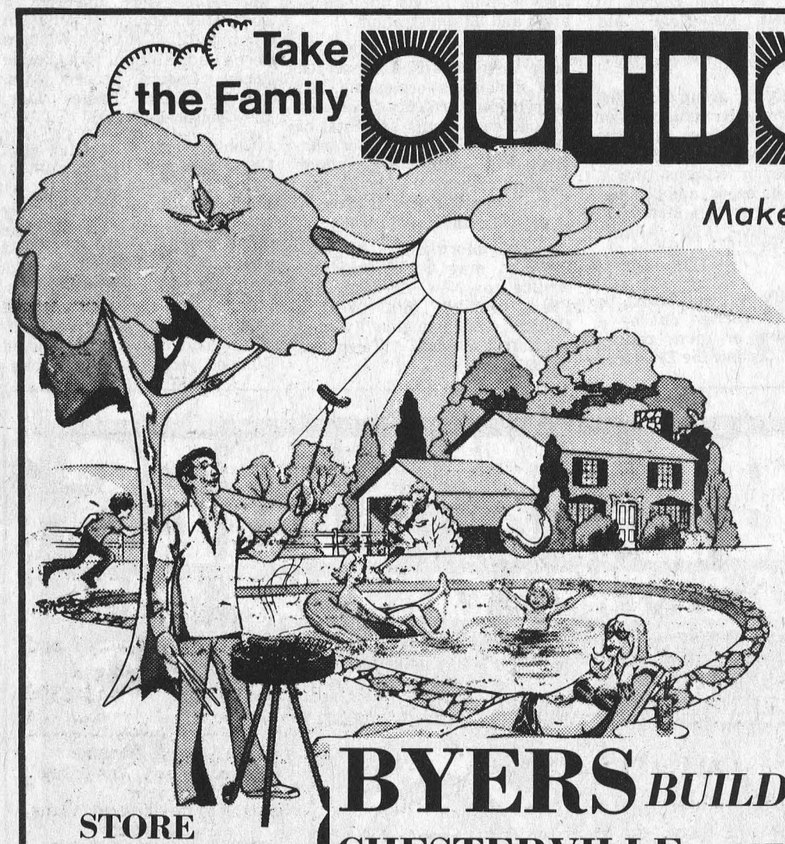

Make outdoor living easier

- lawn furniture
- patio ornaments
- barbecues
- utensils
- coolers
- thermoses
- camping supplies
- lawn games
- fishing equipment
- Charcoal, Briquettes

BYERS BUILDING SUPPLIES
STORE 448-3318
CHESTERVILLE LUMBER YARD 448-2182



Mr Carl McMahon, son of Mr and Mrs Allan McMahon, Crysler, Ontario, was married to Katherine Hodgson, daughter of Mr and Mrs J. Douglas Hodgson, Haliburton, Ontario. The wedding took place on June 29, 1974, at St. George's Anglican Church, Haliburton. Rev. Robert Kasurak and Father Henry Maloney officiated. Mr and Mrs McMahon are presently residing in Markdale, Ontario where Mr McMahon is employed by the Bank of Montreal.

SAVE TIME AND LABOR!
SPERRY NEW HOLLAND
Grinder-Mixers offer fast unloading ... long reach!



SPERRY NEW HOLLAND
Grinder-Mixers
Get The Job Done Fast

There's a Sperry New Holland grinder-mixer to fit your needs ... 80- and 100-bushel capacity models feature 16-inch mill; 120-bushel capacity model features a 21-inch mill. Each has an unloading system featuring hi-speed, 8-inch diameter, fold-back unloading augers in your choice of 13-, 17-, or 20-ft. lengths to give you that long reach! For transport they swing back to a neat 10-feet. See them today at ...

HOUGH BROS.
Machinery and Enterprises
Finch, Ontario Phone: 984-2622

Goldfield West

Mrs George Smith, Mr and Mrs Glendon Smith and family, visited last Thursday evening with Mr and Mrs Fraser Smith in Cornwall.

Mr and Mrs Bernard Foley visited recently with Mr and Mrs Hubert Shane and family of Lemieux, Ontario.

Miss Donna Lee Smith spent a week at Rideau Hill Camp.

Miss Marian Foley and friend, Mr Ron Foley and Miss Annik Depres and Mr and Mrs Kevin Foley and Anna of Ottawa visited over the weekend with Mr and Mrs Bernard Foley and Butch.

Mrs George Smith visited last week with Mrs Mae Droppo of Chesterville.

Mr and Mrs Bernard Foley visited friends in Kemptville last week.

Mr and Mrs Dalton McDermid and Mr and Mrs Lyle McDermid and family visited last Sunday with Mr and Mrs Glendon Smith and family.

Mr and Mrs John Hull of Aylmer, Quebec, visited last weekend with Mr and Mrs Ray Larsen and Mr and Mrs Harold Marcellus in Finch.

MONTE CARLO — CHEVELLE — NOVA — VEGA — OLDSMOBILE — DELTA — CUTLASS — CHEV TRUCKS — IMPALA — BISCAYNE — DELTA — CHEV TRUCKS

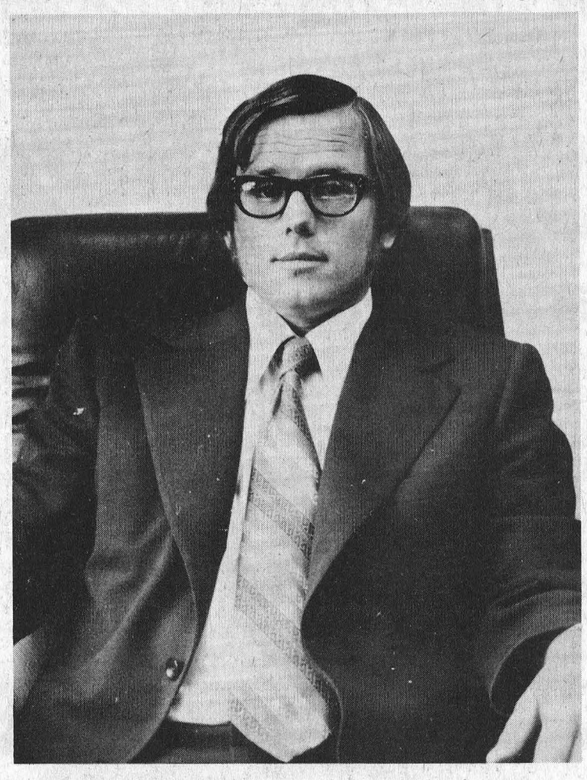

Upper Canada Motor Sales Ltd. is happy to announce the appointment of **Keith Green** to their sales staff. Keith graduated in business administration from St. Lawrence College and has been employed for the past three years by London Life Insurance Co. He is looking forward to meeting his many friends in the selection of their next new or used cars.

Upper Canada Motor Sales
Morrisburg, Ontario GM Telephone 543-2925

Deep Cut
FOOD SPECIALS

Maple Leaf Cottage Rolls, lb. $1.09
Burns Loose Wieners, lb. 79c
Allen's Orange Crystals, 5 pkgs. in one bag 99c
C. P. Kam Luncheon Meat, 12 oz. tin 89c
Heinz Vinegar gallon 99c
Palmolive Liquid 24 oz. 99c
Ajax - with new style dishes, 30 oz. box $1.39
60 oz. box $2.49

(We reserve the right to limit quantities

LAFLAMME'S GROCERY
KING STREET
Phone 448-2822

SAVE BIG WITH OUR EVERYDAY FOOD VALUES

GROCERIES
Aylmer Fancy Tomato Juice, 48 oz. 39c
Javex Liquid Bleach, 64 oz. 49c
Tide Powdered Detergent, 5 lb. box $1.79
Gattuso Stuffed Manzanilla Loose Pack Olives, 12 oz. jar 83c
Jolly Miller Orange Flavour Crystals 3 oz. pkgs., 4 ..... 79c
Kadana Tea Bags, pkg. of 100 ..... 69c
Grill Time Charcoal Briquets, 5 lb. bag .. 52c
Silverdale Orange Drink, 64 oz. 49c
Heinz Tomato Ketchup, 15 oz. 45c
Kleenex 2 ply White or Colours Facial Tissue Pkg. of 200 ..... 49c
Zip Dog Food, 15 oz., 8 ..... $1.00

GARDEN FRESH produce

California No. 1 Bartlett Pears, lb. 48c
Canada No. 1 Ontario Fresh Peaches Lb. 35c
Canada No. 1 Green Pascal Celery Size 24's, each 45c
Canada No. 1 Fresh Green Cabbage, lb. .. 12c
Canada No. Sweet Carrots, 2 lbs. 39c
California Red CArdinal Grapes, lb. 69c
South African Outspan Oranges Size 138s, doz. 79c

QUALITY MEAT EXPERTLY SELECTED EXPERTLY TRIMMED

REGULAR CUT FROM THE CHUCK
BLADE BEEF STEAKS, lb. 89c
SWEET PICKLED WHOLE OR HALF
COTTAGE ROLLS, lb. 89c
Frozen - Canada Grade 'A' BOILING FOWL, lb. 69c
Round Bone Cut - From The Chuck Beef Shoulder Steaks, lb. 99c
Mary Miles, by the piece BOLOGNA, lb. 49c
Fresh Chicken Wings, lb. 65c
Store Pack Polish Sausage, by the piece, lb. 89c
MARY MILES END CUTS - 3 to 4 lbs.
FULLY COOKED BONELESS HAM, lb. $1.29
DAVERN, 1 LB. PACKAGE
SLICED SIDE BACON 99c

DAIRY SPECIALS
Monarch Margarine, Ontario Stores Only Lb. 49c
Monarch Soft Margarine, lb. 65c

CONFECTIONERY
Neilson Family Block Chocolate Bars, 2 .. 69c
3-Minute Popping Corn, 1 lb. bag, 2 ..... 43c
★ ★
EXTRA VALUES
Silverdale Grape Drink, 64 oz. 49c
Frozo Frozen Whole Strawberries, 20 oz. . 89c

FULTON BROS. LTD.
HOME HARDWARE, ELECTRICAL APPLIANCES
Grocery & Home Hardware 448-2345
Electrical Department 448-2195

For Quick Results... CLASSIFIED ADS

CLASSIFIED ADVERTISING RATES

FOR SALE, FOR RENT, HELP WANTED, ETC., MARRIAGE, ENGAGEMENT and COMING EVENTS, 15 cents a line counting 5 words to a line, minimum $1.00 first insertion. Subsequent insertions at 10c a line, with a 70c minimum. CARDS OF THANKS, 15 cents per 5-word line, minimum $1.00. IN MEMORIAMS, $1.00 plus 40c for each 4-line verse.

The Advertiser agrees that the publisher shall not be liable for damages arising out of errors in advertisements beyond the amount paid for the space actually occupied by the portion of the advertisement in which the error occurred whether such error is due to the negligence of the publisher's servants or otherwise, and there shall be no liability for non-insertion of any advertisement beyond the amount paid for such advertisement

FOR SALE — Government inspected sides of beef, and sides of pork available. Cut and wrapped for freezer. — Earl's Meats, 448-2324, Chesterville. 46tf

FOR SALE — De Laval Pipeline Milkers; new and used bulk tanks, vacuum pumps, pail milers and other dairy equipment. — Murphy Sales and Service, Garry Murphy, Brinston, 652-4713, evenings 535-2192. 25tf

PRIVATE SALE — Russell House Trailer 44' x 12' with 12'x12' addition, situated on lot 100'x200' 1½ miles south of Russell, good condition. For more information call 445-2015 (after 6:00 p.m. on weekdays) 48-3

FOR SALE — Soft top trailer, sleeps 4 to 6, can be seen any time Monday to Friday. — 448-2798. 43tf

FOR SALE — Queen size bed complete with frame, box springs and mattress, like new — price $100.00. 448-2134 50-3

FOR SALE — Fill and topsoil. — 448-3142. 50

FOR SALE OR RENT — Hereford or Hosteins bulls, off good sires. — Apply to Sullivan Bros., Chesterville, 448-2332. 19tf

SPECIAL — On all merchandise in stock; pocket book novels exchange. — Martelle Used Furniture, 25 Pitt St., Cornwall, 932-3151. 42tf

FOR SALE — 1970 Pontiac 2x2 convertible in good running order, ps, pb, pw, aut., rad, stereo, power trunk. John Neville. 984-2491 49-2



FOR SALE — 1966 Vauxhall, sedan. Good running order.— 448-2708 48-1

FOR SALE — Fresh vegetables and sweet corn. Dennis Kopas, Winchester Springs, Ont.— 774-2133 49-2

LOST — A heifer, 2-year old Charelois from my farm in Morewood the week of July 30. Anyone having any information regarding the above, please contact Ray Thompson, Morewood, Ont. 48

FOR SALE — St. Bernard pups, 6 weeks old, reasonably priced.— 774-6509. 49-2

FOR SALE — Fresh shop hogs, by the side, 60-75lbs. avg., 78c lb., cut and wrapped for freezer. — Country Meat Market, Dunbar, 448-2123. 19tf

FOR SALE — 2 Guinea pigs, 2 mos. old. 984-2480 48-1

FOR SALE — Live capons, 5-6 lbs. when dressed. — 448-3256 48-1

FOR SALE — 100 bales of hay, 50c a bale; also bridal gown, size 12-14, floor length with train, $50.00.—448-3254. 48-1

FOR SALE — One bedroom suite, consisting of dresser stand, bed, mattress and springs. Tel. 774-3749 49

FOR SALE — Lawn mower, gas; 39" headboard; child's swing; Hairpiece, dark brown; floor polisher; China Cabinet; Phone 984-2090 48-1

MASONRY WORK — Do you need a new chimney or just some repairs for you present chimney, etc. call 448-2217 after 6:00 p.m. 50-3

FOR SALE — Farm fresh produce, daily except Sunday. Apples, tomatoes, cucumbers and potatoes. Our sweet corn will likely be ready August 13. — Dentz Fruit Farm, between Brinston and Iroquois, County Road 1. 51-4

FOR SALE — 1½ storey house, all conveniences, large garage, workshop and large landscaped lot. — 448-2564. 49-2

DO YOU NEED — Aluminum doors or windows, new ones, old ones repaired or screens repaired? — Contact Allen McIntyre, Avonmore. 43tf

RON'S CARPENTRY — Renovations, additions, rec rooms and cabinets.—774-5071 or 987-5732. 48-4

WANTED TO BUY — Antique Books, Dolls, tools, oil lamps, cupboards, dishes, corner cupboards, brass beds, etc. — Cecil MacNabb, Morewood, 448-2047. 31tf

ARTICLES WANTED — Top prices paid for scrap metal; brass, copper, lead, batteries, radiators, paper. — L. R. Bell and Son, 840 Amelia St., Cornwall, 933-1119. 43tf

FOR YOUR SPORTING GOODS NEEDS — Visit Charlie's Sport Shop: bikes, baseball, hockey, fishing, camping, tennis, golf; club jackets and sweaters (all years). — Morrisburg, Ontario, Phone 543-2137. Oct. 74

ANTIQUES WANTED — Old glass, coloured pieces, any style, clear pattern glass and old china. Wooden ware; butter bowls, prints, pine corner and flat cupboards, small pine corner and flat cupboards, small pine washstands, sinks, chests, tables, desks, cobblers' benches, settees, spice and coffee mills. Old brass: candlesticks, kettles, mirrors, picture frames, vases. Old iron: pots, coffee grinders, etc. Oil lamps: No matter how large or small, give us a call. — Gordon and Doris McDonald, The Castor Shop, Box 138, Phone 445-5229. Russell June, 1974

GENERAL WELDING AND IRON WORK — Contact Cornelius Tym, R.R.3, Chesterville, 448-3188. 30tf

CAMPER TRAILERS — By Lionel and Bellevue. Rentals by week or weekend. Book early, more for your dollars. Best deal. Aluminum and fibre glass boats and canoes. Sportspal canoes, Evinrude motors, and truck caps. Also available, truck campers and travel trailers. — Ron Whittaker Sales & Service, ¼ Mile off 401, Brinston Road, 652-4656. 35tf

CUSTOM SLAUGHTERING — We will pick up and slaughter your beef and pork, cut, wrap and freeze. — Earl's Meats, 448-2324, Chesterville. 22tf

WANTED TO BUY — Close springers, heifers, or cows, pure bred or grades. Also have market for 2 small dairy herds or 1 large one. Top proces for heavy bulls and meat cows also. — John Moss, Long Sault, 534-2514 collect. 25tf

FOR RENT — Bachelor apartment, available August 1, modern convenience on Joseph St., Chesterville. — 448-2043 46tf

HELP WANTED — Person to drive trucks and work in mill. Must be experienced driver, over 21 years of age. This is a good job for the right person, steady employment. — Clement Feed and Farm Supplies Ltd., 15 Mill Street, Chesterville, 448-2161. 48-2

FOR SALE — Stove wood; oil burner; set of cow clippers. — 984-2574. 48

ATTENTION FARMERS

We pick up your dead, sick and disabled cows and horses 7 days a week. Prompt service.

★

Call collect to Herb Loucks Winchester 774-5256

or Machabee Animal Foods Ltd. St. Albert (613) 987-2818

HOW TO EARN MONEY MEN & WOMEN

I need a full or part-time person to help meet the demand for a much needed service for motorists. Pleasant, dignified, good paying work. No experience necessary but a car is. For full information contact — Robin L. Hopkins, Box 68, Chesterville, Phone 448-2740 between 8:00a.m. and Noon. 47-3

LAKE FRONT PROPERTY WANTED

Large acreage with at least one mile of shoreline. Must have good fishing. Send details to J. Jones, Box 852, Station K, Toronto Ontario. 30-1

BABYSITTING — Will babysit children in my home, while mother works. Phone 448-3347 50

NOTICE — Any senior citizen in Chesterville or surrounding area who is interested in living in senior citizens' housing development, please contact Mrs. Mary Kearns—phone 448-2027 49-3

Auction Sale

of

Anitques, Collector's Items, and Furniture

2 Mile East of Hwy. 138, between St. Andrews and Eamers Corners

on

Headline Road East

on

SATURDAY, AUGUST 10th

Starting at 10:30 a.m.

2 Gingerbread Clocks; Westminister Chime; 2 Mantle Clocks; 2 Spool Beds; 2 Gramaphones; Tea Wagon; Duncan Phyfe Drop Leaf Table; 3 Sideboards; Crockery Butter Churn; 8 Crocks of Various Sizes; Cider Press; Corn Husker; 3 Rocking Chairs; 3 Oil Lamps; 6 Lanterns; 3 Butter Bowls; 2 Butter Prints; Butter Ladle; Brass Candle Holders; Coloured Bottles; Hanging Lamps; Broad Axe; Love Seat; 2 Cheese Boxes; 3 Iron Pots; 2 Wooden Shovels; Trunks; Wash Stand; Wooden Planes; Foot Warmer; 2 Tobacco Cutters; Tin Bathtub; Small Box Stove; 5 Gallon Butter Churn; Cradle Washing Machine; Brass Spitton; Old Liquor Cabinet; High Boy Dresser; Cutter; Antique 4 Poster Bed; 2 Chrome Sets; 2 Drop Leaf Tables; Book Cases; 6 Coffee Tables; End Tables; 3 Fridges; Dresser with Oval Mirror; 9 Piece Dining Room Suite; Movie Camera; 8 School Desks; Telescope.

TERMS—CASH

Lunch Available

Herbert Sauve, Prop.

933-2996

Auctioneer, Murray Blair, 346-5568 48-1

'We Give More Than You Bargain For'

Barbecue Specials

Barbecue Steaks lb.	**99c**
Fresh Chickens, family pack 3 legs and 3 breasts lb.	**75c**
Barbecue Hamburg, all beef lb.	**89c**
Home Cured Smoked Bacon lb.	**89c**
Barbecue Bologna 10 lb. avg. lb.	**45c**
Fresh Turkeys 8-10 lbs lb.	**69c**

B E E F

Sides of Beef, lb.	**93c**
Hinds, lb.	**$1.24**
Fronts, lb.	**83c**

Cut and wrapped for freezer

Open Hours:

Thurs., Fri. - 1 to 6 p.m.
Sat. - 8 a.m. to 6 p.m.
until further notice

COUNTRY MEAT MARKET

BILL MARCELLUS

Phone: 448-2123

Dunbar, Ont.

GENERAL LABOURERS

For Plant Work

STEADY EMPLOYMENT

Apply in person to:

MORE-WOOD HOMES LTD.

Morewood, Ont.

25tf

CONSEIL D'EDUCATION DES COMTES DE STORMONT, DUNDAS AND GLENGARRY COUNTY BOARD OF EDUCATION

Requires for September 1, 1974

MUSIC TEACHER

for

VISCOUNT ALEXANDER PUBLIC SCHOOL

and

WEST FRONT PUBLIC SCHOOL

(This is a 3-5ths time position)

Applications will be received by:
Mrs. Eleanor Marshall,
808 Tollgate Road,
Cornwall, Ontario. K6H 5R6.
K. Fraser Campbell,
Chairman of the Board
T. Rosaire Leger,
Director of Education. 48-1

CONSEIL D'EDUCATION DES COMTES DE STORMONT, DUNDAS AND GLENGARRY COUNTY BOARD OF EDUCATION

requires for September 1974

(a) FULL-TIME CLERK-TYPIST

(b) CLERK-TYPIST (Temporary replacement)

(from August 16, 1974 to December 13, 1974),

at

Cornwall Collegiate & Vocational School

Written applications will be received by:
Mr. C. C. Hart,
Principal,
Cornwall Collegiate and Vocational School,
437 Sydney Street,
Cornwall, Ontario. K6H 3H9.
Tel: (613) 932-8360
K. Fraser Campbell,
Chairman of the Board
T. Rosaire Leger,
Director of Education.

FLOYD FISHER

Real Estate

BROKER

MORRISBURG

543-2044

2 miles from Morewood 50 acre farm, beautiful solid brick 3-bedroom house, new attached double garage.

Leon Marcellus

CHESTERVILLE

448-2444

CROWDER MONUMENTS

WILLIAMSBURG

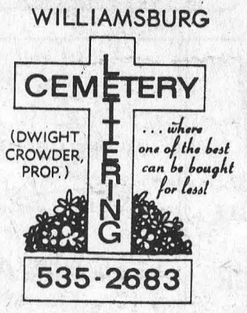

March, 1975

ESTD B 1905

BROWNLEE

Funeral Home

Finch, Ontario

AMBULANCE SERVICE

984-2234

46tf

FOR RENT — Large furnished farm house off HWY. 43 between Chesterville and Finch. References required. Available September 1. — 984-2733 48-1

HELP WANTED — Evening cleaning job available to clean offices and retail store.— 537-2262. 49-2

HELP WANTED — Part time help for August September — Apply to Dennis Kopas, 774-2133 Winchester Springs, Ont. 49-2

Auction Sale

of

Antiques, Collectors Items and Furniture

The undersigned will offer for sale by Public Auction on the premises

1 Mile East of Moose Creek, West off Hwy. 138 on the property of the late William Valley

on

SATURDAY AUGUST 10

Starting at 1:00 p.m.

Rocking Chairs; Child's Rock horse, 32" high, leather covered; Baby Carriage, upholstered, with parasol circa 1900; Chairs; Dishes: 2 Portneuf Bowls; Large Wedgewood Platter etc.; Wash Stands; Small Tables; Footstool, Dental Office Furnishings and Equipment; Dining Room Table, 6 legs, walnut; Chairs to match; Crocks; Jars; Trunks; Pictures and Frames; Silver Deposit Tea Set; Tole and Tin Ware; Hair Combs; Iron Pots; Games; Hat Pins; Silver Ware; Sofa; Glass Chandelier; Brass Hall Tree; Carpet, 6'9" x 9'; Iron Crib; Curling Tongs; Model Boat; Cabinet Radio; Bedroom Set; Bed and Dresser; Commode Set and Odd Pieces; Blankets; Bed Spread, Lace etc.; Metal Beds; Springs and Mattress; Washing Machine with Wringer, good condition; Large Wicker Chairs; Variety of Floor Rugs, some new; Apartment size Electric Stove; Dresser; Chest of Drawers; Floor Lamp; Ironing Board; Cards of Buttons; Books; Old Gramophone; School Bell; Gas Iron, Coal Oil Lamps; Bathroom Scales; Meat Grinder; Electric Fan; Several Electrical Appliances, including, Radios, Portable Record Player with 2 speakers; Desk; Eiderdown Comforter; Hand Braided Rugs, new; Hooked Mats; Wall Mirrors; Drop Leaf Dining Room Table; Tire Vulcanizer; Chicken Incubator; 100 pounds of Red Clover Seed; 1949 Packard Car; Many Articles Too Numerous To Mention.

Auctioneer's Note
All articles are very clean and in good condition. In case of rain sale will be held under cover. Refreshments will be served. All articles will be on view from 12 noon.

TERMS — CASH

Wallace and Evelyn MacKinnon, Props.

Auctioneer, John A. MacLennan, Maxville, Ontario. 527-5496 48-1

Vice & Craig Ltd.

FUNERAL HOMES

METCALFE, WINCHESTER AND CHESTERVILLE

774-2120

one convenient phone number serves all three locations

FORD LAWN AND GARDEN TRACTORS AND EQUIPMENT

SALES • SERVICE

- rotary mowers, rotary tillers, snow throwers, riding mowers, lawn tractors, lawn and garden tractors.
- Over 60 attachments for mowing, grounds maintenance, landscaping, gardening, snow removal.
- Genuine Ford parts, fast service.

Ford DERKS EQUIPMENT REG'D.

CHESTERVILLE

448-2462

WANTED

Tractor-trailer driver.

Knowledge of Ottawa an asset.
Steady employment

Apply in person

DUTCH SASH & DOOR CO. LTD.

Morewood, Ont.

KOPAS

Pool & Patio Ltd.

Swimming Pool Installation & Service

- Top Quality ALUMAPOOL® in-ground pools
- Pool Accessories (diving boards, slides, floating lounge chairs, maintenance equipment, heaters, etc.) and chemicals (free water tests)

Why wait to enjoy the convenience of your own pollution free pool. Ask about our special mid-season bonus offer

Have us out to give you a free estimate on your pool requirement

For information and pool service

Tel. 774-2133

Winchester Springs

® Trade mark of Aluminum Swimming Pools Canada Ltd., Canada's largest and finest manufacturer of aluminum swimming pools.

ATTENTION PLEASE !

Anyone wishing to enter the "Sweetheart of The Fair" contest at Stormont County Fair Newington, must have their application in the hands of the secretary, Mrs. C. Mooney, no later than August 15th. Contest is to be held, Friday evening, August 30th. Girls must be single, age 16 to 20, have a sponsor and be a resident of Stormont County.

FOR MORE DETAILS CONTACT

Mrs. C. Mooney

R. R. 2, Finch, Ontario

48-2

REAL ESTATE

W. C. MacDONALD & ASSOCIATES

REAL ESTATE LTD.

774-2106 (9-5)

IN CHESTERVILLE — 2-storey frame, 3 bedroom home, all conveniences, patio, garage, paved drive, priced to sell.

IN CHESTERVILLE — on King Street, 1 1/2 storey building, approx. 50' x 25' floor space formerly Western Tire Store. Asking — $17,000.

— LISTINGS WANTED —

WE HAVE READY BUYERS FOR RURAL AND TOWN PROPERTIES

COMPLETE DISPERSAL

REGISTERED HOLSTEIN HERD

of John W. Seabrook & Sons, NORTH GOWER, ONTARIO

WILL BE HELD AT THE FARM (first farm West of North Gower on Regional Road No. 4 to Smiths Falls)

SATURDAY, AUGUST 10th, 1974

Sale Starts at 1:00 p.m.

35 COWS, calving at all times of year (including 6 grades)

12 HEIFERS due at Sale time

13 OPEN HEIFERS and **CALVES**

On R.O.P. — BCA 125% - 124%. Brucellosis free, tested within last year.

A good dairy group of cows with well-attached udders, sired by Rockman, Lassie Leader, Starmaker, Charles.

550 LBS. NO. 1 QUOTA FOR SALE. Contact Owner Telephone 489-3763

MAHLON ZERON — Auctioneer

FAWCETT BROS. SALE SERVICE

Winchester, Ontario

Allison Fawcett	Sale Barn	Ralph Fawcett
774-3610	989-5554	774-5710

Auction Sale

of

Household Effects

on

Property of Rex Reid
3 Miles North East of Morrisburg

on

SATURDAY, AUGUST 17

at 1 p.m.

Woods Deep Freeze, 16 cubic ft.; International Fridge; Kitchen Table and Chairs; Small Tables; Quaker Oil Burner; Beach Electric Stove; Chesterfield and Chair; Writing Desk and Chair; 21" Admiral Television; 2 Rocking Chairs; 2 Cupboards; Antique Cupboard; End Tables; Chest of Drawers; Buffet; 4 Dressers; Bed with Wood Springs; Bunk Bed; Iron Bed and Mattress; Medicine Chest; Vacuum Cleaner; Cedar Chest; Quantity of Dishes; Pole Lamp; Floor Lamp; 3 Table Lamps; 2 Oil Drums; 2 Coffee Tables; Book Case; Number of Other Articles.

TERMS — CASH

Mrs. Sharon Lewis, Prop.

Auctioneer, Dwight Tupper, Chesterville, Ontario. 49-2

Professional Directory

MEALS-ON-WHEELS

For information on the Meals-on-Wheels Service, Phone:
Mrs Murray Duncan, 448-3314
Mrs F. M. Cass, 448-2674
Oct. 74

Fred S. Coons

Fire, Auto, Casualty and Life Insurance

Chesterville 448-2398

Nov. 1974

James R. Moran

Life Assurance, Disability Income
Registered Retirement Plans, Family Plans
GREAT WEST LIFE CO.
College St. Chesterville, Ont.
PHONE: 448-2834
Sept. 74

SMITH BROS. GRANITE

"The Monument People"
Established, Known and Trusted since 1882
First-quality Granite — Finest of Craftsmen — Shaped Carving — Latest Design and Method — Written Lifetime Guarantee
Sales Representative
DOUG PRIEUR
R.R.2, Lunenburg
Phone 346-5909
Oct. 74

Clement Insurance Agency

Since 1893
GENERAL INSURANCE
Our knowledge and experience in Insurance enables us to give you first class, prompt, efficient service.
JOHN CLEMENT
Chesterville — Ph.: 448-2598
Dec. 74

LICENSED AUCTIONEER

I solicit your attention:
I can give you a Complete Business-Like Sale Management Service. Costs no more.
R. HAROLD BROWN
— Cornwall, R.R.2 —
Phone 932-7925, Area Code 613
Mar. 74

Jack H. Bush

GENERAL INSURANCE AGENT

Automobile
Fire — Casualty
Farm
Mutuals

Avonmore and Finch, Ont.

June 1975

Harold D. Poapst

Insurance and Real Estate Broker
Representative
Grenville Insurance Co.
Automobile, Fire, Casualty, etc.
Phone Us Collect
PH. 774-2602 - WINCHESTER
Aug 73

LICENSED AUCTIONEER

Will handle all kinds of Farm or Household Auctions. Guaranteed results. Reasonab le rates. Write or phone for dates at my expense.
DWIGHT TUPPER
CHESTERVILLE, R.R.1

Biccum and McIntosh Ltd.

FOR COMPLETE INSURANCE SERVICE
Fire — Casualty — Life
Phone Collect
Chesterville
— Phone 448-2854 —
Oct. 74

ROSS McCONNELL

(Successor to L. D. Wells)
MONUMENTS
Cemetery Lettering
Lifetime Guarantee
PHONE COLLECT
OR WRITE
WINCHESTER
774-3349

March 75

AUGUST 1974

S	M	T	W	T	F	S
-	-	-	-	1	2	3
4	5	6	7	8	9	10
11	12	13	14	15	16	17
18	19	20	21	22	23	24
25	26	27	28	29	30	31
-	-	-	-	-	-	-

Coming Events

MIXED STAG — In honour of Max Rutley and Janice Armstrong will be held on Friday evening, August 9 at the Villa Nova Hotel. Good orchestra. Lunch served 48-2

MIXED PARTY — In honour of Diane St. Pierre and Marc Bourdeau will be held on Saturday evening August 9, in the Centre Recreatif, St. Albert, Ont. Everyone welcome. 48

WEDDING RECEPTION — In honour of Mr. and Mrs. Cornelius Paauw (nee Lise Payette) will be held on Saturday, August 10 at the Finch Community Centre. Orchestra—Amber Rock. Everyone welcome. 48-2

MIXED PARTY — In honour of Shirley Presley and Bill Arnold will be held on Friday, August 16, at the Villa Nova Hotel, Ingleside. 49

MISCELLANEOUS SHOWER — In honour of Heather Ouderkirk will be held Friday, August 16, at 8 p.m. in Berwick Community Hall. Everyone welcome. Lunch Served. 49-2

FASTBALL TOURNAMENT — A Pee Wee Fastball Tournament will be held Friday and Saturday, August 9th and 10th, at Ingleside. Starting time 6:30 p.m., Friday the 9th and all day Saturday, August 10th. Sponsored by the Ingleside Recreation Council 48-1

PUBLIC RECEPTION — In honour of Murrav and Anna Shane, Winchester Community Centre Arena, Friday, August 9. Music by Mixed Company. Refreshments 48-1

TWENTY-FIFTH WEDDING ANNIVERSARY — In honour of Thelma and John Dunlop will be held Saturday, August 10 in the Osnabruck Centre Township Hall. Lunch, music—everyone welcome. 48-1

MIXED STAG — In honour of Heather Ouderkirk and Jeffrey McNeil will be held at Berwick Community Hall on Saturday, August 10. Music by "The Clovers". Refreshments available, everyone welcome. 48-2

MIXED STAG — In honour of Roger Desormeaux and Madeleine Laplante will be held on Friday evening August 9 at Chez Roger, Embrun, Ont. Good Orchestra. Lunch served. Admission $1.00. 48-1

Classified Ads

FOR RENT — 8-room house, city facilities, near Williamsburg. Responsible tenant, reference. Available August 15. — 932-8901, William Drew, after 6 p.m. 49

FOR SALE — Holstein Hereford white faces, as follows, 3 young cows with calves, 4 yearling heifers. — 984-2733. 48

NOTICE
Refrigeration and Air Conditioning, repairs and servicing by qualified technician. — 774-6408. 44tf

MONAST'S
HAULAGE and BACKHOE SERVICE
★ Digging
★ Trenching
★ Excavating
★ Trucking
CHESTERVILLE, ONT.
Phone 448-2856 or 448-2168

NOTE
50/50 DRAW
Sponsored by Chesterville Midget Girls' Ball Team
WILL NOW BE MADE ON
MON., AUGUST 12
CHESTERVILLE FAIRGROUNDS
WILLIAMSBURG vs CHESTERVILLE
Come and Bring Your Friends !
48-1



Crysler Store a typical country store, restored to 1865, is most popular with visitors at Upper Canada Village. A wide variety of goods are displayed including, dishes tools, spices, tea, coffee, sugar, toys medicines and clothing. All the goods portrayed give the visitor a nostalgic glimpse at yesteryear. The general store also serves as the Village Post Office. An 1830 printing press, located at the rear of the store, is also displayed. For further information contact: The St. Lawrence Parks Commission, Communication Officers, Box 740, Morrisburg, Ontario.

Wedderburn — Zeran

Emmanuel Baptist Church, Newington, was the scene of a quiet afternoon wedding on Saturday, July 20. The marriage of Laura Maureen Zeran, daughter of Mr and Mrs Douglas Zeran of Finch to David Harold Wedderburn, son of Mr and Mrs John Wedderburn of Okotoks, Alberta, was solemnized by Rev. Charles Burtch.

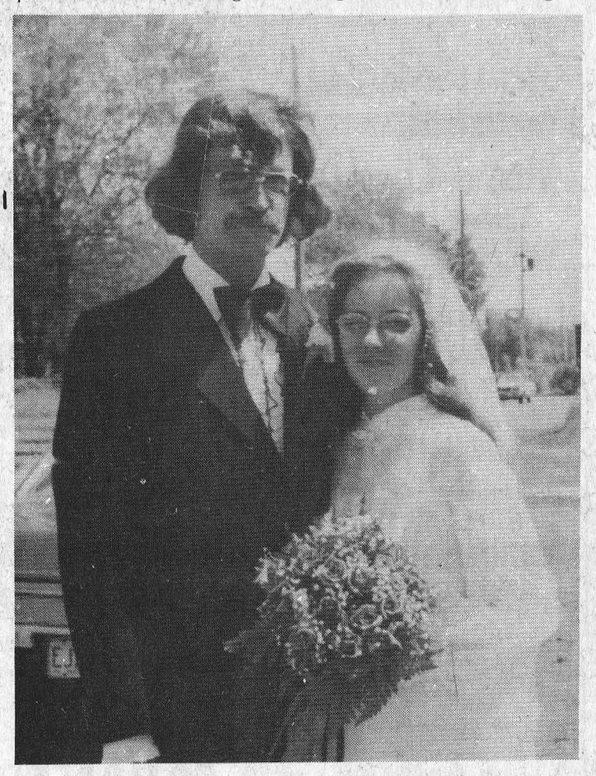

White mums and pink gladioli complimented the lighted candles at the front of the church.

Miss Jane Forsyth, organist, accompanied soloist, Mrs Debbie McIntyre. Mr Arthur Zeran seated the wedding guests.

The bride, given in marriage by her father, chose a floor length gown of nylon organza. Empire waist and high neckline were enhanced with peau d'ange lace, full bishop sleeves with french cuffs and a flowing skirt with matching lace on the bottom. Crowning this she chose a long veil with peau d'ange lace trim and matching headpiece. She carried a bouquet of deep pink roses and baby's breath.

Miss Cheryl Zeran, sister of the bride, was maid of honour and the bride's only attendant. She wore a soft pink floor length gown styled similar to the bride's, and carried a single deep pink long stemmed rose.

Best man was Bill Zeran of Cornwall.

Following the ceremony, a reception was held at the Torch Room. An informal gathering of friends and relatives was held at the bride's parental home in the evening.

Guests were in attendance from Okotoks and Calgary, Alberta and the immediate area.

Upon returning from a trip to the Maritimes and Newfoundland the couple will reside in Calgary, Alberta.

DAIRY POLICY —
(continued from page 1)

cost will help curtail consumer price increases.

"Today's announcement is in keeping with the commitment we made in April (when the government announced the dairy policy for the 1974-75 fiscal year) to review the support program if costs continued to increase."

Mr. Whelan also reaffirmed the government's commitment to develop a long-term dairy policy that will relate producer returns to the cost of production.

"We are still working out the details of a program that will meet that objective in consultation with the dairy industry," Mr. Whelan said.

"In the meantime, immediate action is needed to improve producer returns, and to halt the trend to lower milk production."

Milk production steadied in the early part of 1974, but then began to trend lower again in April as the cost-price squeeze worsened. By June, monthly production was down by five per cent from the previous year.

Internationally, production in major dairy areas is either holding steady, or declining, and world stocks are sinking, putting upward pressure on prices.

"The international trend shows clearly that Canada cannot depend on imports in volume as a steady source of dairy products at a reasonable price," Mr. Whelan said.

"Our best source of milk and dairy products is, and will continue to be, our own dairy farmers and our own dairy industry.

"The industry can only be healthy if producer returns are brought back into line with increased costs, and that's exactly what this announcement today is all about," Mr. Whelan added.

The improvement in producer returns will be affected by:

—increasing the direct subsidy to producers by 26 cents per hundred pounds of milk (by 7.43 cents per pound of butterfat), bringing the total up to $2.56 per hundred pounds (or 73.14 cents per pound of butterfat). The increase applies to all milk sold within the producer's individual market sharing quota, and will be retroactive to June 1 since, although an adjustment at that time was warranted, it was considered that it was not appropriate to make such an adjustment during the election campaign.

—by increasing the Canadian Dairy Commission support price for butter by eight cents a pound, bringing the new support level to 85 cents a pound; and by increasing the skim milk powder support price by four cents a pound, bringing the new support level to 54 cents a pound. These increases take effect today.

It will increase producer returns from a target support of $8.50 per hundred pounds to $9.41.

The policy changes apply only to milk and cream produced for manufacturing purposes, and will not affect consumer prices for fluid milk.

ANNOUNCEMENT

Mr. and Mrs. Joseph Vanier, Berwick are pleased to announce the forthcoming marriage of their daughter, Lorraine to Gordon Barkley, son of Mrs. Freida Barkley and the late Clifford Barkley of Inkerman. The wedding will take place on Saturday, September 14, 1974 at four o'clock in Our Lady of the Holy Rosary Church, Cysler. 48

CHURCHES

NEWINGTON WESLEYAN METHODIST CHURCH
Rev. R. T. Benson
SUNDAY, AUGUST 11, 1974
10:00 a.m. - Sunday School
11:00 a.m. - Morning Worship
Everyone Welcome
Dec. 73

PRESBYTERIAN CHURCH
Dunbar
SUNDAY, AUGUST 11, 1974
9.30 a.m. - Morning Worship
Minister: Rev. T. H. Boyd
April 75

PRESBYTERIAN CHURCH IN CANADA
Finch - Crysler
Rev. W. J. Morrison, Minister
SUNDAY, AUGUST 11, 1974
KNOX, CRYSLER
9:30 a.m. - Worship Service
ST. LUKE'S, FINCH
11:00 a.m. - Combined Service with Chalmer's United Church.
All are welcome
Dec. 74

Chesterville - Morewood UNITED CHURCH OF CANADA
Rev. L. MacD. Ferguson
Minister
SUNDAY, AUGUST 11, 1974
AUGUST
Services held in Presbyterian Churches
Sunday, September 1
Morewood - 9:30 a.m.
Chesterville - 11:00 a.m.
Everyone Welcome
Dec. 74

UNITED CHURCH OF CANADA
Williamsburg - Colquhoun
Rev. D. L. Gordon, Minister
SUNDAY, AUGUST 11, 1974
9:45 a.m. - Elma
11.00 a.m. - Williamsburg
8:00 p.m. - Coluhoun.
Everyone welcome
July 74

PRESBYTERIAN CHURCH
Chesterville - Morewood
Rev. George Tattrie
Minister
SUNDAY, AUGUST 11, 1974
CHESTERVILLE
9:45 a.m. - Public Worship.
MOREWOOD
11:15 a.m. - Public Worship.
All Are Welcome
Dec. 73

CHRISTIAN REFORMED CHURCH
WILLIAMSBURG
SUNDAY, AUGUST 11, 1974
9:30 a.m. - Text: Daniel 7.
Theme: Saints Shall Rule Forever.
8:00 p.m. - Belgin Confession, Articles 1, 2, 3. Theme: God Revealed, Believed, and Confessed.
Those who read this are invited to worship the Lord with us.
May 1973

CHICKEN WINGS, lb. 59c
FRESH CHICKEN 3 lb. ave. 59c
BURNS SP COTTAGE ROLL lb. 89c
SLICED SIDE PORK lb. 79c
BEEF HEARTS lb. 49c
BABY BEEF LIVER lb. 69c

EARL'S MEATS
Phone 448-2324 Chesterville, Ont.

OUR OWN BRANDS SAVE YOU PLENTY

Carnation Evaporated Milk, 16 oz. 28c
Mir Liquid Detergent, 24 oz., 2 ..... 88c
Ma Ling Whole Mushrooms, 10 oz. 49c
Lido Spaghetti and Macaroni, 2 lbs. 55c
York Bread and Butter Pickles, 15 oz. 39c
Kraft Peanut Butter, 16 oz. 83c
Nescafe Instant Coffee, 10 oz. $2.59
Salada Tea, 100 bags 79c
Tang Orange Crystals, pkg. of 4 ..... 99c
Gailuron Homemade White Sliced Bread, 3 ..... $1.00
Enriched White Bread, 24 oz., 4 ..... $1.15

PRODUCE
Ontario Field Tomatoes, 3 lbs. 99c
New Ontario Potatoes, 10 lbs. 85c
Santa Rosa Plums, 3 lbs. 99c

QUALITY PRODUCTS AT THE RIGHT PRICE

Meat

MAPLE LEAF PICNIC SMOKED HAM, lb. 79c
PORK HOCKS, lb. 43c
FRESH LEAN HAMBURG, lb. 99c
FROZEN HAMBURG, lb. 89c
T-BONES AND SIRLOIN STEAKS, lb. $1.99
RIB STEAK, lb. $1.69

BLUE BRAND STEER BEEF
Hinds, lb. $1.25
Sides, lb. $1.09
Cut and Wrapped
WE SPECIALIZE IN FREEZER MEATS

STORE HOURS
Monday - Wednesday 8 a.m. - 6 p.m.
Thursday - Friday 8 a.m. - 9 p.m.
Saturday 8 a.m. - 6 p.m.
Sunday 10 a.m. - 6 p.m.

DAVID'S MARKET
Phone 984-2270 Finch, Ontario

GET INVOLVED!
BECOME A RED CROSS VOLUNTEER

BELL'S SERVICENTRE
Open 7 Days a Week
LAUNDROMAT
8 A.M. to 10 P.M.

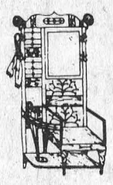

AL-MOR LADIES WEAR
KING STREET CHESTERVILLE
448-3370
SUMMER CLEARANCE CONTINUING
Balance of Lingerie
½ PRICE
DRESSES
up to $40 reduced to
$5, $10, $15, & $20
9-6 Tuesday to Saturday
Friday 'til 9
closed Monday
CHARGEX AVAILABLE

BELL'S SERVICENTRE
ELECTRICAL
Parts & Service
★ Major Appliances
★ Small Appliances
★ F.H.P. Motors
448-3370
King Street,
Chesterville, Ontario
ZIEBELL'S Servicentre

OUR LEASE EXPIRES SAT., AUGUST 31
WE WILL BE
CLOSING
OUR
CHESTERVILLE STORE
ON
SATURDAY AUGUST 17

We are expanding our store in Winchester and are looking forward to your continued support. May we take this opportunity to thank you for your past patronage.

Marjorie, Walter & Jamie Shadbolt

BIRTHS

July 17, 1974 — Mr. and Mrs. Murray Wells, 15 Wales Dr. Ingleside Ontario, A Son. Mr. and Mrs. William Davaul, Morrisburg, Ontario. A Son.

July 18, 1974 — Mr. and Mrs. Grant Billings Winchester, Ont. A son.

July 21, 1974 — Mr. and Mrs. Paul Thompson, R. R. 2 Brinston, Ontario. A Son.

July 23, 1974 — Mr. and Mrs Pierre Benoit, St. Albert, Ontario A Daughter.

July 26, 1974 — Mr. and Mrs. Joe Bakker, R. R. 1, Chesterville, Ontario. A Son.

July 28, 1974 — Mr. and Mrs. Dale Whitteker, Morrisburg, Ontario. A Son.

July 29, 1974 — Mr. and Mrs. Charles Farlinger, Morrisburg, Ontario. A Son.

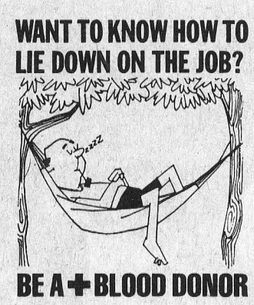

Expropriations Act

RSO - 1970, Chapter 154

Notice Of Application For Approval To Expropriate Land

In the matter of an application by the Corporation of the United Counties of Stormont, Dundas and Glengarry for approval to expropriate land being parts of Lots 1 and 2, Concessions X and X1, in the Township of Winchester, in the County of Dundas, for the purpose of:

WIDENING, ALTERING AND RECONSTRUCTING THAT PORTION OF COUNTY ROAD NO. 13 FROM KING'S HIGHWAY 31 TO THE CASTOR RIVER.

NOTICE IS HEREBY GIVEN that application has been made for approval to expropriate the land described as follows:

being all that part as set out in Schedule A. A plan of such lands may be seen at the office of the County Engineer, County Buildings, Cornwall.

Any owner of lands, in respect of which notice is given, who desires an enquiry into whether the taking of such land is fair, sound and reasonably necessary in the achievement of the objectives of the expropriating authority shall so notify the approving authority in writing; (a) In the case of the registered owner served personally or by registered mail within thirty days after he is served with the notice or when he is served by publication, within thirty days after the first publication of the notice; (b) in the case of an owner who is not a registered owner within thirty days after the first publication of the notice.

The approving authority is the Council of the Corporation of the United Counties of Stormont, Dundas and Glengarry, Cornwall, Ontario.

The expropriating authority is the United Counties of Stormont, Dundas and Glengarry.

R.J. Lapointe
Administrator, Clerk-Treasurer
United Counties of
Stormont, Dundas and Glengarry.

NOTES:

(1) The Expropriations Act provides that (a) when an enquiry is requested it shall be conducted by an Enquiry Officer appointed by The Minister of Justice, and Attorney General; (b) The Enquiry Officer, (i) shall give every party to the enquiry an opportunity to present evidence and argument and to examine and cross-examine witnesses either personally or by his Counsel or Agent and (ii) may recommend to the approving authority that a party to the enquiry be paid a fixed amount for his cost of the enquiry not to exceed $200.00 and the approving authority may in its discretion order the expropriating authority to pay such cost forthwith.

(2) *Owner* and *Registered Owner* are defined in the Act as follows: *Owner* includes a mortgagee, tenant, execution creditor, a person entitled to a limited estate or interest in land, a committee of the estate of a mentally incompetent person or of a person incapable of managing his affairs, and a guardian, executor, administrator, or trustee, in whom land is vested; *Registered Owner* means an owner of land whose interest in the land is defined and whose name is specified in an instrument in the proper registry, land titles, or Sheriff's office, and includes a person shown as a tenant of land on the last revised assessment roll.

(3) The expropriating authority, each owner who notifies the approving authority that he desires a hearing in respect of the lands intended to be expropriated and any owner added as a party by the enquiry officer are parties to the enquiry.

This notice first published on the first day of August 1974.

First Publication - August 1, 1974
Second Publication - August 8, 1974
Third Publication - August 15, 1974

KITCHEN CORNER



MMM PORK — BARBECUE IT

Ever barbecue a "Humdinger"? A patty of fresh, ground pork, yes, pork! Spritely seasoned and barbecued to sizzling brown, the humdinger is different. Serve in toasted crusty rolls with the usual relishes or topless, piled high with all the do-it-yourself fixings of a full course meal. So versatile, they're super for breakfast and also great for a teen-agers' party. Humdingers are easy on the pocket book and glamorous to boot.

Humdinger

1 lb. lean ground pork
½ tsp. celery salt
½ tsp. salt
⅛ tsp. pepper

Combine pork and seasonings thoroughly. Shape into 4 patties, ½-¾ inch thick. Brush with cooking oil. Barbecue 4-5 inches above medium hot coals for about 6 minutes on each side until golden brown and meat is done showing no traces of pink.

Instead of celery salt substitute ½ tsp. dry mustard or ½ tsp. garlic powder or ½ tsp. each of organo and savory.

Serve in heated crusty buns with mustard relish or topless on a toasted bun half with a sauce made by blending together equal amounts of sour cream and apple sauce and a pinch of cinnamon.

Porkabobs

2 lbs. lean fresh pork shoulder, cut in 1-inch cubes
½ cup orange juice
1-3 cup honey
½ tsp. marjoram

Combine orange juice, honey, marjoram. Place pork cubes in shallow glass dish or in heavy plastic bag. Pour orange juice mixture over pork. Refrigerate 3-4 hours or overnight, turning meat occasionally. When ready to cook, remove pork from marinate; pour marinate into small saucepan. Thread pork cubes on 6-inch skewers with ¼-inch between cubes so they will cook on all sides. Place on well greased grill 4-inches from medium hot coals. Barbecue, turning often, brushing frequently with marinate, 30 minutes until meat is tender and richly glazed. Vegetables and fruit cook more quickly on a grill They should be strung on a skewer separately from the meat, and cooked on the grill for their required cooking time.

Stuffed Pork Chops

6 1-inch thick pork chops, each chop slit on the side to the bone to create a pocket.

Stuffing

½ lb. ground pork
2 cups soft bread crumbs
2 tbsp. chopped onion
1 garlic clove, crushed (optional)
½ tsp. savory
½ tsp. salt
¼ tsp. pepper
¼ cup orange juice

To make stuffing; cook ground pork and onion together in frypan until meat is not pink. Add remaining ingredients. Combine thoroughly. Pack stuffing into each pocket. Wrap each chop in foil and place on a baking sheet. Bake in 325 degree oven for 1 hour. The chops can be refrigerated at this point until just before serving. Remove chops from foil, brush with oil and barbecue over medium coals 5 minutes each side or under broiler. Serves 6.

Cleary reunion held at Long Sault Arena

Approximately 200 friends and relatives of the "Cleary Clan" attended a reunion Saturday, July 10 at the Long Sault Arena. The event was under the chairmanship of Mr Dalton Cleary assisted by a committee, and relatives attended from Windsor, New York City, Fredericton, Cornwall, Lunenburg and Harrison's Corners, St. Andrew's.

The arena was decorated in green and white, with the smorgasbord table draped with green streamers on a white table cloth. The table was centered by a large Cleary Reunion cake with two birthday cakes at either side. Green and white candles illuminated the cakes and smaller tables were decorated in the same fashion.

130 members of the Cleary Clan partook of the supper and were joined in the evening by friends and well wishers for a social time, dancing and a short entertainment. A special welcome song to the Clearys was sung by a ladies' choir accompanied by Mrs. Neil Cleary. Other musical numbers were followed by dancing.

Mrs. Kathleen MacMillan and Mrs. Archie MacDonald cut and served the birthday cakes and the Cleary Reunion Cake was cut and served by Mrs. Harold Cleary. The younger groups were entertained with sports and games with Dalton Cleary and Wally Walls organizing the events.

A memorable event was brought to a close shortly after midnight.

Berwick W.I. hosts area branches

The July meeting of the Berwick Women's Institute was held recently in the community center when the ladies entertained the Women's Institute members from Avonmore, Moose Creek and Finch.

The meeting opened with O Canada with Miss Patsy Foster at the piano. This was followed by the Opening Ode and Mary Stewart Collect.

The Roll Call "What I appreciate about our communiy" was answered by ten members. The guests were welcomed by Mrs. Clem Rushford, President, and Mrs. Clair Robertson read the minutes and treasurer's report.

Several letters of correspondence were dealt with. One concerned Newington Fair where each Women's Institute Branch was asked to see if they could sponsor a girl from 16 years to 25 years of age to enter the contest "Sweethart of the Fair". Mrs. John VanTurnout was asked to see if she could find someone for this area.

Mrs. Glendon Casselman reported that material had been bought for the new uniforms for the waitresses. Mrs. Johnson Ouderkirk, citizenship convenor, was in charge of the program. She began by saying that the Women's Institute was one of the largest groups in the world who should be proud of their community and help all people to live better thus cultivating good citizens. Each visiting branch supplied an item for entertainment.

Mrs. Filion, 2nd Vice President of the district brought greetings and expressed thanks on being invited to the meeting. Due to illness Mr. Mary Smith, President of the District, was unable to be present.

Mrs. Johnson Ouderkirk introduced Rev. H.A. Funge of Avonmore as her guest speaker. Mr. Funge showed slides on Germany and spoke on the different conditions in East and West Germany. The members found this very interesting and educational.

Mrs. Clem Rushford thanked Mr. Funge and presented him with a gift.

A draw was taken for a door prize which was won by Mrs. Basil Crawford.

The meeting was brought to a close by singing God Save the Queen with Miss Patsy Foster at the piano. A lovely lunch was then served and it was announced that the August meeting will be held at the Foster Home.

BE A REGULAR BLOOD DONOR +

REAL ESTATE FOR SALE

NEAR CHESTERVILLE — good 4-bedroom stucco house, conveniences, 30 ft. swimming pool with filter. May be purchased with one or ten acres of land. Reasonably priced.

IN CHESTERVILLE — block of land will make 5 lots when surveyed. Will sell individual lots. Priced negotiable.

LOVELY BUILDING LOT — in Chesterville near public school, asking $5,000.

IN CHESTERVILLE — 3-bedroom home, electric heat, carpeting in living and sleeping areas, nicely landscaped lot. With $7,000 down, vendor will hold mortgage on balance.

70 ACRES WITH BARN — near Chesterville with 1,200 ft. frontage on paved road.

BICCUM McINTOSH
Real Estate Limited
Broker

WINCHESTER, ONTARIO
Phone: 774-2832 Evenings: 774-3233

G. J. Ris R.R. No. 2 — Russell — Ontario — K0A 3B0

Chimney Man®

Chimneys & Fireplaces

NEW - REBUILT - REPAIRED

Private Homes - Institutions - Churches

We have the equipment and know-how!

Call 445-2839

Now Serving Williamsburg And Morrisburg Too

ANY ROOM MAY BE PURCHASED SEPERATELY

FURNITURE for 3 ROOMS $599.

Easy Terms Available

Mel Vice's Vice Furniture

Winchester 774-2800

Less than $25.00 per month with no down payment

Here's what you get!

LIVING ROOM Davenport, Chair, Coffee Table - 2 End Tables 2 Lamps

BEDROOM 6 Drawer Dresser Mirror, Chest, Panel Bed

DINETTE Table & 4 Chairs



FREE STORAGE — FREE DELIVERY

WELDING (CERTIFIED) FABRICATING

★ ALUMINUM
★ STAINLESS STEEL
★ METAL ARC WELDING
★ MOBILE UNIT

IAN MacINTOSH WELDING
John Street
CHESTERVILLE, ONT.
448-3100

FOR THE FINEST IN . . .
Canadian and European cuisine
VISIT
THE ISLAND VIEW MOTEL & RESTAURANT
(1 mile east of Ingleside on Hwy. No. 2)
EXCELLENT FOOD AT REASONABLE PRICES
— RECOMMENDED BY DAA & CAA —
— OPEN 7 DAYS A WEEK —
Tel.: 613-537-2642
Rose & Leslie Kalmar, Props.

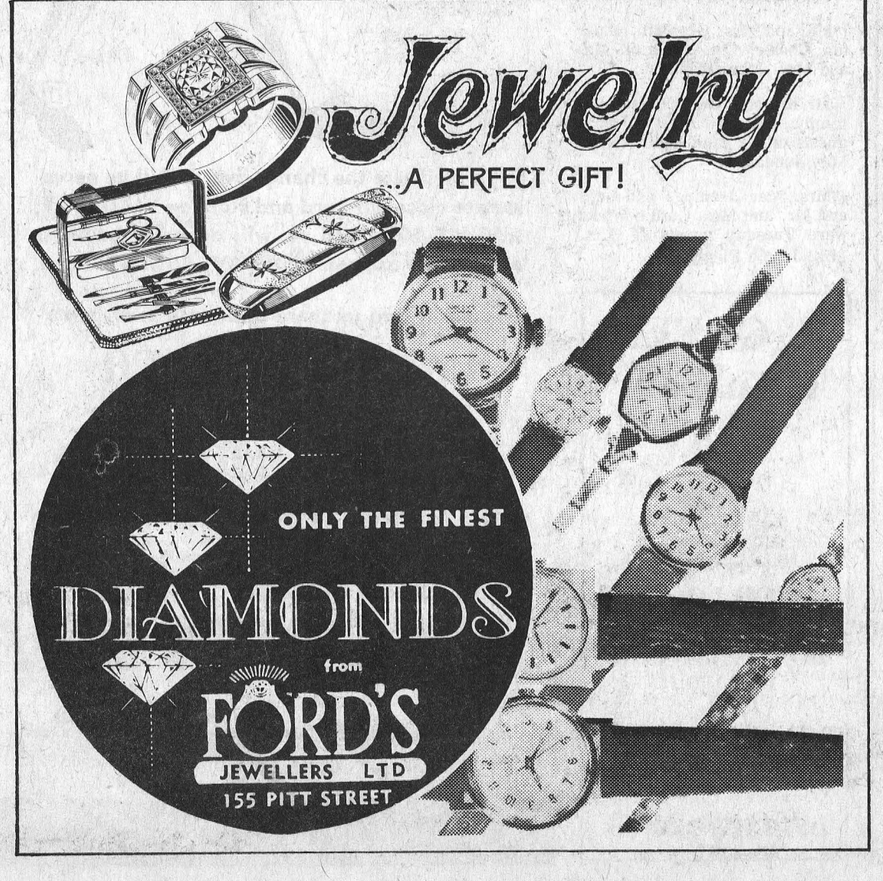

VOGUE OF CORNWALL

THE $50. WEDDING PACKAGE



1. An Alfred Angelo Wedding Gown
2. Plastic Gown Bag
3. Blue Garter

Here's an offer you can't refuse! An Alfred Angelo Wedding Gown for just $50. Gowns that sold for 3 and 4 times — this small price. Not all sizes in the group — So hurry! Alterations are extra and all sales final. The package — just $50.

And, of course, Vogue's Superb Service!

Please park at rear of the Royal Hotel or in front of Nativity Hall. It's just a short walk to Vogue.

Vogue

VOGUE SHOPPE • 500 MONTREAL ROAD • 932-1312

District News

South Mountain

Mrs. John Johnston spent last weekend with her daughter and son-in-law, Mr. and Mrs. Basil Watson, Kevin and Lana of Cardinal, and while there called on her aunts, Mrs. John Wells and son Trevor and Mrs. Hazel Dafoe of East Front, Cardinal.

Rev. Mr. and Mrs. Black of St. John, Quebec, had dinner on Saturday with their son David, Barbara and Sherrie Black. At present, Rev. and Mrs. Black are camping at their summer home at Charbot Lake north of Kingston.

Mr. Lloyd Montgomery is in the Cornwall General Hospital and we all hope for a speedy recovery.

Mr. and Mrs. Charlie Keyes of Saskatoon, Sask., Miss Evelyn Keyes of Ottawa, Mr. and Mrs. Lyle Sullivan and Mrs. Doris Berry of the village spent Thursday evening at the home of Mr. and Mrs. Donald Sullivan.

Mrs. Viola Marchand and sister, Miss Muriel Stanley accompanied by Mrs. John Johnston spent Thursday at Madoc and Silver Lake, Ontario. The occasion was a surprise trip and party for Mrs. Viola Marchand whose birthday was being celebrated. On their return home all were invited to Mrs. Marchand's where a birthday cake, coffee and tea were enjoyed. The cake was prepared by Miss Muriel Stanley and guests were Mrs. William Gates, Miss Evelyn Gates and Randy. Mrs. Marchand was the recipient of many good wishes and some lovely gifts were presented. All expressed their appreciation to Mrs. Johnston.

Osnabruck Centre

Mr. and Mrs. Gerald Dewey and family have returned from a holiday in the Maritimes.

Mr. and Mrs. Ronnie Swerdfeger of Oshawa spent the weekend with Mr. Arnold Cryderman and family and Mr. and Mrs. K. Swerdfeger and family.

Recent visitors with Mrs. Iva Hollister and family were Mr. and Mrs. Herb Hollister and family, of Hampton, and Mr. and Mrs. Nelson Jarvis and boys of Metcalfe.

Mrs. Lola Lambert attended the Martin-Dart wedding at Trent River.

Mr. and Mrs. Herb Hollister and family visited on the weekend with Mr and Mrs K. Swerdfeger and family. Master Sheldon Hollister remained to spend a few holidays with his grandparents.

Mr. and Mrs. Roy Cryderman, Shawn and Rodney and Mr. and Mrs. Glen Cryderman and Darrin spent a recent weekend at Brown's Bay.

Mrs. Wm. Berry and children have returned home from Ottawa, where they visited with Mr. Berry, who is a patient in hospital there.

Mr. and Mrs. Fred Dewe accompanied Mr. and Mrs. Morris Dewe of Cornwall to Toronto to attend the Chisolm-Warner wedding. Other relatives from this area attending were Mr. and Mrs. Ivan Tinkess and Brent, Mr. and Mrs. R. Waldroff and son of Ingleside and Mr. and Mrs. L. MacMillan and son of Riverside Heights.

5th Ave. Willmsbg.

Mrs. Hester Gallinger of Brockville, Miss Karen Gallinger of Ingleside and Mr. Denzil Gallinger of Finch spent Sunday evening with Mr. and Mrs. Oliver Gallinger and Charlene.

Mrs. Hardy Brownell Sr., and Mr. and Mrs. John Simmons of Rawling, New York, were overnight guests of Mr. and Mrs. Oliver Gallinger and Charlene. Mrs. Margaret Scott, of Morrisburg and Mr. Redvers Rupert of Kerrobert, Saskatchewan, returned home with them for a week.

Miss Debbie Snow and Mr. Gordie Gow of Montreal are visiting at the home of Mr. Ted Eden.

Erma Moore spent last Thursday with Charlene Galinger.

Mrs. Joan Dennison of Archer, spent Friday with her parents, Mr. and Mrs. Claude Weegar.

Miss Mary Adams, Newington was a tea guest on Tuesday with Mr. and Mrs. Oliver Gallinger and Charlene.

Mr. George Hanna of Finch visited with Mr. and Mrs. Oliver Gallinger and Charlene on Wednesday.

Miss Margaret Weegar, Smiths Falls, spent the weekend with her parents, Mr. and Mrs. Claude Weegar.

Mr. and Mrs. Laurie Rupert and family of Calgary, Alberta, are spending some time with Mr. and Mrs. Oliver Gallinger and Charlene.

Mr. and Mrs. Sonny St. Denis, Riverside Heights, were visitors on Sunday of Mr. and Mrs. Carl MacDonald.

Mrs. John Neron, Smiths Falls, Miss Brenda Quesnel of Cornwall, and Mr. Roy Beaupre of Lunenburg called on Mrs. Norah Disotell on Monday.

Mr. and Mrs. Clayton Disotell and family of Long Sault called on Mrs. Norah Disotell and Larry Wednesday evening and also Mr. and Mrs. Carl MacDonald.

Mr. and Mrs. Paul Menard and family of Meaford, Ontario, called on Mr. and Mrs. Oliver Gallinger Thursday afternoon. Joanne Menard remained for a day, with Charlene Gallinger.

Mrs. John Neron of Smiths Falls, Mrs. Norah Disotell of 5th Avenue, and Mr. Roy Beaupre of Lunenburg, motored to Massena, N.Y., Wednesday and visited Mr. Beaupre's sister, who celebrated her 99th birthday.

Mr. and Mrs. Laurie Rupert and family spent a few days with Mr. and Mrs. Kenauld Scott and Mrs. Margaret Scott of Morrisburg.

Mr. and Mrs. Oliver Gallinger and Charlene and Cindy Rupert attended the reception for Mr. and Mrs. Frank Heerkens in the Community Hall at Chesterville last Saturday night.

Goldfield

Mr. and Mrs. MacNeil, Bonnie, Bridget and Billy of Stoney Creek and Mr. and Mrs. Wallace Duff and Kevin of Williamsburg spent a few days with Mr. and Mrs. D. A. Gillies.

Mr. and Mrs. Arnott Farrell of Morrisburg visited Mrs. Pansy Nephew.

Mr. and Mrs. John McLaughlin and Rev. C. E. Burtch visited Mrs. Margaret Duff and Miss Jean Duff.

Mrs. Pansy Nephew visited her sister, Mrs. Minnie Farrell at Galt.

Mr. and Mrs. Alfred Carkner visited Miss Ellen Gillies and Mr. Donald H. Gillies during the week.

Miss Nancy Termeer is visiting her grandparents, Mr. and Mrs. Bert Crasmeyer at Barrie.

Mrs. D.A. Gillies and son, Mr. Bruce Gillies spent Saturday in Cornwall.

Mrs. E. G. Lillico, Mrs. R.J.H. Wood and Alexander H. Gillies of Ottawa visited their former home here on Thursday.

Mr. and Mrs. Grant Swerdfeger of Morewood were dinner guests on Sunday of Mrs. Pansy Nephew.

Mrs. Verna Riddell and son James and grandchildren Heather and Carol visited Mrs. Ethel Droppo and Mrs. Ruth Cameron.

Mr. Hugh Price visited Mrs. Pansy Nephew on Thursday.

Mrs. Millan Smirle visited Mrs. Pansy Nephew on Wednesday.

Mrs. Henry Nugent, Mrs. Gladys Bowles and Mrs. Ena Yanch were callers on Mrs Pansy Nephew on Sunday.

Mrs. Doris McIntyre called on Mrs. Pansy Nephew on Thursday.

7th Avenue

Mr. and Mrs. Donald Johnston and family of Greely, called on Mr. and Mrs. John Grandaw on Sunday.

Mr. and Mrs. Lester May, Jason and Adam, St. Bruno, and Mr. and Mrs. Mike Rowden of Ingleside were Tuesday dinner guests at the home of Mr. and Mrs. Robert May, the occasion being Adam May's first birthday.

Mr. Robert May left Upland Airport Tuesday and flew to Toronto, then motored to Windsor, Guelph, Hamilton and Wallaceburg.

Mr. and Mrs. Graham Johnston, Chesterville, called on Mr. and Mrs. John Grandaw.

Mr. and Mrs. Gerry Breton and family, Carlsbad Springs, were guests of Mr. and Mrs. Robert May Sunday.

Mrs. Mac Jennings and boys and Mr. and Mrs. Gordie Wicks were Tuesday guests of Mrs. Mrs. Jennie Flegg.

Income Trust assets reach $11 million

Exceptionally strong loan demand along with aggressive marketing techniques is responsible for the remarkable increase of assets of the Company to in excess of 11 million dollars after only 10 months of operation.

Income Trust Directors are completing plans for the opening of its first street level branch in Hamilton. The location will be announced shortly.

Mr. Walman, Income's Chairman, said that through selective hiring and management, the Company experiences an excellent rapport with the public and the business community. This program will continue to ensure successful expansion.

SUPPORT YOUR LOCAL RED CROSS

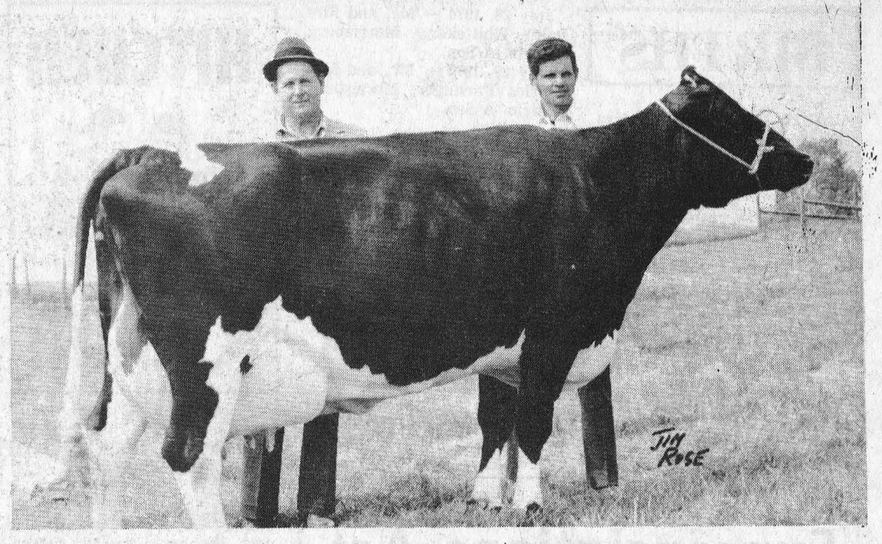

Altonova Maria Rockman, sold for $2400.00 to Gerald and Edward Goodine, Mackawic, New Brunswick, Pictured topped the 4th Maritime Foundation Holstein Sale at the Fredericton Research Centre, Fredericton, New Brunswick, Saturday June 5th. Originally bred by Donald G. Sirvage, Chesterville, Ontario, Maria Rockman is sired by the famous Seiling Rockman and has a two-year-old recore of 131 percent BCA for milk and 142 percent BCA for fat. She had just calved prior to the sale.

SWEEP . . .

Summer Employment Program keeps 221 Ontario students busy

A total of 221 SWEEP summer students will be tackling everything from dam building and canoe trail construction to recording oldtimers' reminiscences and quality testing lakes and streams this summer in Eastern Ontario.

SWEEP (Students Working on Environmental Enhancement Projects). A provincial youth summer employment program now in its fourth year, is administered by conservation authorities involved in protecting the ten watersheds in Eastern Ontario.

One student group working for the Moira River Authority will even be shooting film for a movie on the canoe routes of the Skootamata and Black Rivers. In addition, the 19 Moira students will continue developing the museum at the O'Hara Conservation Area near Madoc, guiding visitors in the area and conducting water tests on lakes and streams.

Cataraqui Region Conservation Authority students are divided into three main groups. The first will plot cross country ski routes and snow shoe trails along the Little Cataraqui, develop hiking trails at the authority's Buell Creek Conservation Area and prepare a nature study program on the trail along Gould Lake. The second group will develop a system of signs for nature trails and conservation areas. The third project will involve conservation research by a resource technician.

Some of the 22 students hired by the Crowe Valley Conservation Authority around Marmora will be talking most of the summer — to the area's elderly residents. The result will be an historical study of the area.

Other projects in the Crowe Authority include construction of portages, scenic routes, a bridge at the Crowe Valley Conservation Area, Trails, boat launching areas and stream bank clean-up.

In the Mississippi Valley Conservation Authority, 33 students will be constructing trails along the abandoned Kingston and Pembroke railway line. Laying out and constructing trails at the Palmerston-Canoto Conservation Area, helping build a concrete dam on Widow Lake and improving the grounds at the Mill of Kintail near Almonte.

SWEEP students in the Raisin River area will be mapping the drainage systems of municipal areas and doing an inventory of development along the St. Lawrence River, Lake St. Lawrence and Lake St. Francis.

The 21 students in the South Nation River Conservation Authority area will spend the summer manufacturing and installing signs, removing debris in flood prone areas and grooming roadsides and municipal grounds.

Near Westport, students working for the Rideau Valley Conservation Authority will continue developing the Foley Mountain Conservation Area overlooking Big Rideau Lake and the town. The remainder of the authority's 29 SWEEP students will be employed at the Baxter, Mill Pond and Dickinson Square Conservation Areas and the Perth Wildlife Reserve.

In the Napanee Region Conservation Authority, 15 students are preparing a guide to Depot Lake that can be used by teachers, students and visitors, mapping a canoe route of the Napanee River and filling in on maintenance and clean-up jobs.

Guides for visitors and schools are also being prepared for Beaver Meadow and Macaulay Mountain, two outdoor areas administered by the Prince Edward Region Conservation Authority. Part of the group of 21 SWEEP students there are also constructing bluebird houses, wood duck boxes, clearing vegetation around boat launching areas and helping clean up visitor areas.

ANNOUNCEMENT

Mr. and Mrs. Millard Cameron, Newington, announce the forthcoming marriage of their daughter, Doris Isabelle to Ronald James, son of Mr. and Mrs. Harold Bender, Monkland. The wedding will take place on August 31st, 1974, at 5:00 p.m. in St. Andrew's Presbyterian Church, Avonmore.

SHUR-GAIN

FARMERS

Why not rent a carbola sprayer from us and spray your own barns this year — you not only save money, but you rid your barn of cobwebs and flies for the entire summer. Your barn will be whiter than with whitewash.

BALER TWINE
BEET PULP
Fly Spray Floor Bait
(large or small)
★ Rogor 40 ★ Cygon E
★ Cowfly powder ★ Numbers up

Shurgain Dog Food
5 — 25 — 50 — lbs.

★ Calf meal ★ Sweet horse feed
★ Fly vap. ★ Back rubber concentrate
★ Fencers ★ Electric fence batteries
★ Forks ★ Shovels ★ Brooms

QUALITY FEEDS
BULK DAIRY RATION
AT SPECIAL DISCOUNT

"BUY AT THE STORE WHERE YOUR DOLLAR BUYS MORE!"

CLEMENT FEED & FARM SUPPLIES LTD.
15 MILL STREET
CHESTERVILLE, ONTARIO
Tel. 448-2161

MAC'S Barber Shop
KING STREET
Chesterville



— Men's Hair Styling
— Long Hair cut and shaped

OPEN'
DAYS: — Tuesday to Saturday - 8:30 to 6:00 p.m.
EVENINGS — Tuesday and Friday - 7:00 p.m. to 9:00 p.m.
Closed All Day Monday

WE ARE MOVING!

Please bear with us while we are moving to our new premises on

Highway 31 just south of the Village of Winchester



To facilitate the change-over it will be necessary to close our yard and store on SATURDAY, AUGUST 10TH and we will open for business at our new site on MONDAY, AUGUST 12TH.

You will find us there under our new name

LANNIN LUMBER MART & CONSTRUCTION LTD.

and look forward to serving you as in the past.

— Always a BUY at a PAL yard —

H. S. LANNIN LTD.

RETAILERS
Lumber and Building Supplies — Building Contractors
Phone 774-2830 or 774-2831 WINCHESTER

BUDGET SAVERS

UTILITY CHICKENS, 4 to 5 lbs. avg., lb. 59c
UTILITY TURKEYS, 8 to 10 lbs. avg., lb. 59c

COOKED MEATS — 6 OZ. PKGS.
Chicken Loaf — Bologna — Macaroni and Cheese — Meat and Olive
2 PKGS. — 85c

Bulk Weiners, lb. 65c
Cooked Ham, 6 oz. pkg. 83c

PRODUCE
Green Apples, ideal for pies and applesauce 2 LBS. 49c
Slicing Cucumbers, 3 ..... 39c
South African Oranges, doz. 99c

GROCERIES
Erin Raspberry or Strawberry Jam with pectin 24 oz. jar 85c
Cashmere Toilet Tissue, 2 roll pack 2 pkgs. 69c
Carnation Milk, 16 oz. tin, 3 ..... 95c

— REGULAR WEEKDAY HOURS —
7:30 a.m. to 10:00 p.m.
Sunday — 10 a.m. to 9 p.m.
NOTE: OPEN ALL DAY WEDNESDAY

DOUG'S SERVICE
NEWINGTON, ONTARIO
PHONE: 346-5689

FOR LOW COST
DENTURE SERVICE
The Cornwall & District Dental Society announces that
DR. NELSON LAFRAMBOISE
820 McConnell Medical Centre
Tel.: 933-6021
IS A PARTICIPANT IN THE LOW COST DENTURE SERVICE
40tf

WHY PAY MORE FOR A HEARING AID?
We'll allow you the salesman's commission of $100. off the price, if you come to the office. Phone: 774-2606 for an appointment.
Buy your hearing aid batteries by mail at wholesale prices. Write:
SUMMERS' HEARING AID CENTRE
Winchester, Ont.
38tf

MacEWEN Ford
FORD SALES LIMITED
MAXVILLE, ONTARIO
PHONE: 527-2100
OPEN:
8 a.m. to 9 p.m. Monday through Friday
Saturday - 8 a.m. to 5 p.m.
* COMPLETE BODY SERVICE
* SALES
* SERVICE
* LEASING
"REMEMBER IF YOU DON'T BUY FROM MacEWEN YOU'LL PAY TOO MUCH"



Trees trimmed or cut down, chimney and roof repairs, airless spray painting by contract or by gallon, my paint or yours. Truck with hydraulic boom and bucket for high work.
TOM DUCOLON
346-2026
28tf

H. GREER Transport Ltd.
TRUCKS
FOR LOCAL OR LONG DISTANCE MOVING
CALL:
984 - 2878
or 448 - 2873

As I See It

By Mike Rowden

When we read of some animal, in some out-of-the-way place, that is slowly becoming extinct, most people usually read such an article and a little later, have forgotten the animal's name. After all they can't do much about it, they say. Probably quite true, other than sending some small cash donation to some group that has been formed in an attempt to save the vanishing species.

However, if one takes a look much closer near home, you will see, not an animal but rather a vegetable that is going to vanish just as fast as the dodo and dinosaur unless something is done, though just what and how I am not too sure.

I'm talking about the elm trees and that fast-spreading Dutch elm disease. We had to cut down five of our trees this year, trees that were over fifty years old, healthy last year, and which came into full luxuriant leaf this year, only to wither and die a few weeks later.

Naturally we were concerned and began to wonder if there were any others around in the same state. We were appalled to find in our travels there are literally hundreds of them dying, probably from the same cause.

In the area where I live, the countryside is becoming blighted with dead elms. To treat any and every elm with the disease would be a monumental chore, the expense tremendous and the outcome, as far as eliminating the disease, doubtful if not impossible. But if we are to see elm trees still around the country for the next generation, something must be done, some way.

From what I have read on the subject, birds transmit the disease and the cure is complicated and expensive. Ottawa, as have other cities in the past, has cut down any infected trees that are on public property and have, at the owner's request, cut down diseased trees but because of the prevalence of the disease and the expense, they have had to discontinue the practice of cutting trees on privately owned property.

If my information is correct, they have or are, hoping and seeking funds and support from the provincial and federal governments in an effort to get rid of the diseased trees and stop the spread of the disease. For a few years, one could see gangs of men cutting down trees in the winter. The idea was to provide work for the unemployed. Now this may be good sound thinking as far as providing work and lowering welfare costs but how do you tell healthy elm trees in the winter, when there are no leaves on the trees?

To my way of thinking, it would be better to do the job in the summer when the trees are readily distinguishable from the bad. The same overall purpose of providing work could be accomplished and if the program was to be put into effect for possibly the next ten years, we might just be fortunate enough to wipe out the disease or control it to such a point that the next generation would be able to say to their kids, "That's an elm tree, there used to be thousands of them but lucky for us, our parents and the people who were running the country years ago, kept a disease under control and so now we still have a few." Doesn't seem to be any greater problem than pollution control. For all we know, pollution may not be as bad as it seems when you consider the rampaging destruction of the elm trees because of Dutch elm disease.

TAKE PRIDE TAKE CARE

DROWN YOUR CAMPFIRE – CLEAN UP

SERVICE STATION OPEN THIS SUNDAY

Al's Garage

* * *

To accommodate the driving public, one service station will be open every Sunday.

NEW FALL ARRIVALS . . .

COATS — GOWNS

SPORTS WEAR

DRESSES — PANT-COATS

SWEATERS AND BLOUSES



Bunny's

FASHIONS LIMITED
CORNWALL, ONT.
111 Pitt St. 933-3281

ORDER EARLY!



VINCENT HYDRAULIC BARN CLEANER

Hydraulic unit and electric motor inside building.

No blade to freeze outside.

Swings with cylinder.

★ AGITATOR PUMP
★ LIQUID MANURE SPREADING TANK

L. Lauzon
FARM MACHINERY DEALER
57 KENYON ST.
PHONE 613–525-1937
ALEXANDRIA, ONT.



ROOF NEED REPAIR ?

Call Your Local Roofing Contractor

T. W. HEAPHY
Winchester, Ont.
774-2001
35tf

Deal Refrigerators With Mel

A New 2-Door Automatic Defrost Refrigerator Today . . .

AS LITTLE AS $11.95 per month

With Your "Working Trade In." ★

★ Subject to credit approval - Rates as low as 13.50% per year with up to 36 months to pay.

NO DOWN PAYMENT REQUIRED · First payment mid-September 1974.

CHARGEX and MASTERCHARGE Also Welcomed



13.4 cu. ft. Automatic Defrost Refrigerator Freezer
Two Door
$329.00
With working trade

15 cu. ft. Frost Free Deluxe Model
Nice Features
$449.00
with working trade

17 cu. ft. Frost Clear Model
Family Size
$489.00
with working trade

IMMEDIATE DELIVERY!

— SERVICE INCLUDED —
No Extra Charge

MODELS AVAILABLE IN AVOCADO OR HARVEST GOLD AT $10 EXTRA

VICE FURNITURE

Ph. 774-2800 Winchester

Open Thursday and Friday Nights and 6 Days A Week

Casselman Family holds reunion

The holiday week-end of August 3rd, a very delightful Family Reunion was held at the home of J. Frank Casselman R. R. 3 Chesterville, with some seventy-five members attending.

The gala event started on Saturday evening in the form of a party held in the nineth Community Centre, SS 11, with friends and relatives meeting and getting acquainted, many of them for the first time. Guests arrived from as far away as Saskatoon, Chicago, Detroit, Ridgetown, Chalk River, Deep River, Montreal, Ottawa, Vankleek Hill, as well as the surrounding area. The evening was spent in real old chit-chat fashion reminiscing the past relating some of the experiences and recalling the days spent in the little old red school house by the side of the road. Dancing followed, and a memorable evening proceeded on into the wee small hours of the morning.

On Sunday the festivities resumed in the form of a picnic feast held at the home of J. Frank Casselman, with again the friendly atmosphere breathing out all over, with both young and old really enjoying themselves to the fullest extent. Games were organized for the younger set.

The day drew to a close with everyone reluctant to leave but feeling it was indeed good to have been together.

Holmes — Dunbar

The Newington Wesleyan Church was the scene of a pretty wedding on Saturday, June 29 at 2 p.m., when Hazel Irene Dunbar, daughter of Mr. and Mrs. Oren J. Dunbar of Newington, became the bride of Stanley H. Holmes, son of Mrs. Hobert Holmes and the late Mr. Holmes of Winchester. Rev. R. T. Benson officiated, assisted by Dr. Wilber T. Dayton of Houghton, N.Y. Mr. Wayne Dunbar, newphew of the bride was pianist and Mrs. Reg. Wilson, niece of the bride was soloist.

Entering the church with her brother, Harold Dunbar, who gave her in marriage, the bride wore a floor length gown of white polyester with empire waistline and belted back and a fingertip veil. She carried a cascade bouquet of white daisies and red sweetheart roses.

The bride's only attendant was her sister, Mrs. Sterling McEwen who wore a floor length gown of multi-coloured chiffon, and carried white daisies and pink carnations. Mr. Raymond Holmes was best man for his brother.

Guests from Houghton, N.Y., Montreal, Belleville, Iroquois, Ottawa, Pembroke, North Gower, Winchester, Finch and Newington attended the ceremony, and the buffet reception following in the church basement.



The bride's travelling ensemble was of blue polyester, with white accessories and she wore a corsage of pink sweetheart roses.

Mr. and Mrs. Holmes enjoyed a honeymoon trip to Northern Ontario and the Muskoka area. They are residing at R.R.3, Winchester.

Nation Valley

Miss Fannie Kramer, Finch is visiting at the home of Mr. and Mrs. Geritt Oosterbaan.

Mr. and Mrs. Archie York from Lyn called on Mr. and Mrs. Kenneth Merkley on Sunday.

Mr. Harold Nottell spent the weekend in Niagara Falls district.

Mr. and Mrs. Lloyd Merkley entertained at a dinner on Sunday, the occasion being Miss Eileen Merkley's birthday. Those present were Mr. and Mrs. George Wood and John, Mr. and Mrs. George Holmes, Leanne and Julie, Mr. and Mrs. William Coulthart and Angela, of Ottawa and Mr. and Mrs. Harry Holmes, Mr. and Mrs. Charles Pollock, Winchester Springs and Mr. and Mrs. Morris Dewe, Tracey and Stephanie, Cornwall.

We are sorry to report Mrs. Irwin Baker is a patient in Winchester District Memorial Hospital. We wish her a speedy recovery.

Colquhoun

Mrs. Russell Woodbeck and David and Mrs. Annie Caswell of Markdale, spent last week with Mr. and Mrs. Clarence Countryman and John.

Mr. Gary Gallinger, Toronto, spent the holiday weekend at his home.

Sympathy is extended to Mrs. Clarence Countryman in the loss of a brother, Mr. Clifford Carr of Ottawa.

Mr. and Mrs. Gordon Maines, Smiths Falls, visited Mr. and Mrs. C. Countryman on Thursday.

CARDS OF THANKS

CARD OF THANKS

I wish to express my sincere thanks to my family, friends, relatives and neighbours who remembered me with cards flowers, gifts and visits while I was a patient in Ottawa Civic Hospital. Special thanks to Dr. Barry, Dr. Bono, Ottawa and Dr. H. Justus of Chesterville.

Mrs. Chas. Grady
48

CARD OF THANKS

We wish to extend our sincere thanks to all who remembered us with flowers, gifts, cards and visits while we were in Winchester District Memorial Hospital. Special thanks to Dr. Slowey, Mrs. Wilson Mrs. Burtch and also nurses in Maternity Ward.

Grace and Douglas Gillard
48-1

CARD OF THANKS

We wish to extend our heartfelt thanks to our relatives, friends and neighbours for their messages of symapthy, floral tributes, and to the Canadian Heart fund during our breavement in the loss of a brother. Special thanks to Rev Tattrice and Vice and Craig Funeral Home.

Mr. and Mrs. E. Hillis and Gordon Little
48-1

Mainly About People

Arthur Hewitt and nephew Byron of Haliburton, made a "flying" visit to Mr. P.G. Hewitt and the Allison Grahams, touching down at the Hutt landing strip on the Finch Road.

Store Wide



BACK TO SCHOOL SALE!!

Use your discount card on all new fall and winter merchandise arriving daily.

Such as Ladies' Coats and Men's Suede and Raw Hide Jackets.

Lay them away now on our Lay-Away Plan.

Only 21 Days Left

Men's **Simulated Leather Jackets** by Danfred. Reg. $40 and $45, to clear **$25.00** and **$30.00**

SPECIAL RACK — Ladies' **Summer Coloured Slacks** **1/3 off**

Ladies' **Fall Jackets** size 5 to 15 **1/3 off**

All Mens **Spring and Fall Jackets** **1/3 off**

Men's **Pierre Marquez Tri-Cel Knit Shirts,** reg. $15., $16., $17. now . . . **$10.$11.$12.**

Ladies' **Full Length Fall Coats** **1/2 price**

Men's **G.W.G. Summer Dress Pants,** reg. $16.95 and $21.95 **$11.95** and **$15.95**

Ladies' and Girls' **Polyester Shorts** to clear **$2.98**

Ladies' **Full Length Gowns** to clear. **$15.00** Ea

Men's **Regent Knit Orlon & Mohair Cardigans,** now all **One Price** **$10.00** Ea

All Men's **T-Shirts** and **Tank Tops** reduced.

Men's **G.W.G. Double Knit** or **Twill Shorts,** reg. $10 to $12 **$7.45** and **$9.88**

All Ladies' **Summer Dresses,** size 5 to 15 size 10 to 20 **1/3 off**



Weekend Special

3 days only - Thurs., Fri., Sat.

G.W.G. Western Jackets, 4 pockets **20% off**

Remember, your courtesy discount card allows 10% off all regular priced merchandise

CLOSED .....All Day On Mondays
Tuesday, Wednesday, Thursday .....9 to 8
Friday .....9 to 9
Saturday .....9 to 6
Sunday .....10 to 4

Shop in Comfort — Shop Air Conditioned

THE CLOTHING **Barn**

Hwy. 31, 2 mi. North of Morrisburg Tel. 543-2744

FIRST GREAT ANNIVERSARY SALE



Dresses, Pant Suits, Long Gowns, Shorts, Slacks, and Tops

20% Off

Drastic Reductions

Basement Bargains

99c $1.99 $3.99 Racks

Coats, Skirts, Dresses Etc.

Bras *good selection broken sizes* **1/2 Price**

Many In-Store Specials

Jo~Anne Shoppe

774-2003 Winchester

Enjoy a night out **dancing**

PUB NIGHT

Sponsored by Chesterville Chamber of Commerce





Chesterville and District Arena

Saturday, August 17th

9 - 1

MUSIC BY WESTBURG UNION ★ REFRESHMENTS