$3.50 YEAR IN CANADA
$4.50 YEAR IN U.S.A.

The Morrisburg Leader

SECOND CLASS MAIL REGISTRATION NUMBER -0842

VOLUME 108, NO. 33. MORRISBURG, ONT., FRIDAY, AUGUST 28th, 1970 SINGLE COPIES 10c

Pennsylvania Girl is Killed In Flaming Crash on 401 Sun.

A carefree trip home from a Girl Guide rally near Ottawa turned into horror early Sunday on Hwy. 401, two miles west of Iroquois, with one girl dead and three other Guides and the drivers of both cars in hospital following a two-car collision.

Kathleen Sayer, 14, Bethlehem, Pa., one of two U.S. Girl Guides who had attended the camp under an exchange program, was pronounced dead on arrival at Brockville General Hospital.

Admitted for treatment were:

Bonnie Hersch, 14, of Wescoesville, Pa., suffering from head injuries;

Judith Ann Miller, 13, of Metcalfe Ont., who suffered pelvis injuries;

Her father, James Kenneth Miller, 38, who suffered a concussion;

Jennifer Pyne, 13, Edwards, Ont., suffering from a dislocated hip; and

Joyce Bradley, 29, of Brockville, driver of the second car involved, who suffered facial lacerations and concussion.

Ontario Provincial Police said Mr. Miller had picked up his daughter and the three other girls in Ottawa, and was driving the Pennsylvania girls to Kingston to meet the bus which would take them home when the accident occurred at 6:05 a.m.

The westbound Miller car, a small foreign-built vehicle, was struck in the rear by the Bradley car, police said, and spun into the north ditch. Mr. Miller, his daughter and the Hersh girl were thrown free before the car rolled over and caught fire.

The Bradley vehicle, a Mustang, slewed across the median to the eastbound lane. Two passengers, Vincent and John Rooney, of Brockville, leaped from the car and ran across the highway.

They found the Pyne girl and Kathleen Sayer trapped in the wrecked Miller vehicle, and managed to drag Jennifer Pyne clear before the Miller car exploded. They could not free the Sayer girl who was apparently unconscious, before the flames reached the car's gas tank.

Coroner Dr. J.W. McDougall of Brockville has not yet said when an inquest will be held. Const. R. T. Mason of the Morrisburg detachment of the OPP investigated.

RECENT WEDDING



Shown here, following their wedding on Saturday, June 27, 1970, in the Trinity United Church, Chesterville, Ont. are Mr. and Mrs. Ronald Ivan Whitteker. The happy couple are residing in Chesterville.

Morrisburg Couple Mark 70th Wedding Anniversary Sat.

70 years of married lgfe will be celebrated Saturday August 29 by Mr. and Mrs. John Wesley Crowder, Morrisburg Trailer Court. The couple have enjoyed trailer living for the past 9 years where they appreciate the close proximity of friends and neighbours. Their modern two-bedroom trailer is compact and convenient. Mrs. Crowder at 87 years of age, is a top-notch housekeeper who keeps her domain shining and trim. She is sprightly and efficient, does her own housework and is an excellent cook. She admits to difficulty when it comes to getting down to wax the floors and permits help for that but she usually does it herself.

August 1900 saw Mr. and Mrs. Crowder married at the Inkerman parsonage. For a honeymoon trip, since, as Mr. Crowder said, "there were no cars in those days" they travelled by horse and buggy to spend the day at the Morrisburg Fair. The couple farmed at Inkerman until about 30 years ago when they sold the farm and moved to Morrisburg. Both partners have always been accustomed to hard work. Mrs. Crowder often helped "in the field" and "with the milking".

They are the parents of nine children, five of whom are living. They have two sons, Bryson at South Mountain and Wilfrid a teacher at Ottawa. Their daughters are: Hazel at Sharrill, N.Y., Beatrice at Winchester and Patricia (Pat) at Hamilton, Ontario. They have 15 grandchildren and three great-grandchildren.

Considering that Mr. Crowder celebrated his 91st birthday earlier this year and that his wife is four years younger they are in surprisingly good health. Mr. Crowder is a great visitor and raconteur. Three years ago he underwent surgery at Ottawa and since that time he has had to curtail his former daily walk to the post office and the shopping centre.

Mr. and Mrs. Crowder will welcome friends and relatives at the home of their daughter, Mrs. Robert Geggie, Clarence Street, Winchester, on their anniversary Saturday during the afternoon and evening.

Mets Bow Out of Lacrosse Picture

The Morrisburg Mets closed their 1970 season on a rather sour note here last Friday. Some of the players on the home team seemed more intent on winning a pugilistic rather than a lacrosse contest. Referees Carman MacMillan and Herrington had a rough reception from some players and fans, but in this writer's opinion, did a very fine job in a hard-to-handle game.

The officials stopped the game and awarded it to the Vikings with a few minutes left to play, when some of the Mets players attempted to "take on" the referees.

The Vanier-Ottawa Vikings defeated Mets 11-8 to complete a four-game sweep of their best-of-seven Eastern Ontario Junior "B" Lacrosse League semi-final playoff series.

The Vikings will now play in a best-of-seven final series with Cornwall Celtics for the league championship. Cornwall, the regular season pennant winners, had a bye in the semi-finals.

Brian Copping scored four goals to lead the Vikings to victory. Don Renaud and Connie Mineault netted two each and Greg McAlear, Rick Mineault and Rob Beamish all had one marker.

The score was deadlocked at 3-3 after the first period. Vikings went ahead in the second and finished the period with an 8-6 lead.

Don Mabo tallied three times for the Mets. Brian McNairn and Henry Storgaard added two each and Dave Mabo scored the other.

The Vikings have a fine team and have lately shown considerable improvement. They should give the Celtics a real battle.

: Ball News :

Williamsburg Pioneers hung up their spikes when they suffered an 11 inning 3-2 defeat at the hands of Brockville Whitley's Esso. The best of five quarter finals was won by Esso 3 games to 1 and they meet the winner of Domville and South Mountain. The winner is to face Cardinal or Brinston in the finals.

Doug Berry took the win with 9 hits, 3 walks and 11 strike outs. Big Doug Casselman took the loss with 8 hits, 3 walks, 1 strike out and 2 double plays. Esso scored in the 2nd with Pioneers tieing the game in the 6th. Top of the 8th Esso took a 2-1 lead. Bottom of the 9th, 2 men out, Bill Casselman singled for his first hit of the game Paul Beckstead gained first on an error and Ron Casselma nwith his first hit scored Bill to tie the game 2-2 and force overtime. Top of the 11th Roger Hodgkinson homered and Pioneers were unable to come back.

Morrisburg Jets entered the Russell Girls Tournament held on Saturday which was eventually won by Chesterville. Jets lost 13-9 to Metcalfe and entered the consolation round and lost 9-3 to Rockcliffe who won the Consoliation Round over Ottawa RCMP. Cornwall defeated Ottawa RCMP and came up against the bolstered Iroquois and went down to defeat. Iroquois had edged Rockcliffe and met Chesterville in the final and lost 8-3.

Jets have 2 games this week with Iroquois in the semi-finals which is tied at 1 game apiece. Cornwall was awarded the winner of their series over St. Regis and now await Iroquois or Morrisburg for the Beaver's Dental Bur Trophy.

Meeting Held by Mutual Aid Group

The regular bi-monthly meeting of the Stormont Dundas and Glengarry Mutual Aid Association was held in the High School at Williamstown on Monday, August 17, 1970.

The meeting was called to order by the president, Chief Vince O'Farrell of St. Andrew's West.

Thirteen Fire Departments responded to the roll call which was read out by the Secretary "Chief Gib Raistrick of the St. Lawrence Parks Commission.

Chief Robert Little of Williamstown introduced Reeve Adrien Gadbois of Charlotenburg Township who welcomed all departments on behalf of the council and also expressed his thanks for the Association's Mutual Aid assistance and responce to a fire call at 1:00 a.m. on August 11th when St. Raphals Church caught fire and involved Fire Departments from Lancaster, Martintown and Alexandria. Reeve Gadbois was thanked by the president for his kind remarks.

Minutes of the last meeting held at Cornwall on June 15th was read by the Secretary and approved on a motion by Chief Syril Ray of Long Sault and seconded by Alfred Shorey.

On a motion by Captain Snider, seconded by Dennis Major, a large amount of correspondence was filed in the usual manner and the Secretary was authorized to honor all ticket requests with reference to the Annual Banquet invitations to members of all Councillors and their wives.

The Fire Marshals representative, M.R. Roussey of Cornwall, explained that Mr. and Mrs. Ross Switzer, the Dominion Fire Commissioner, local M.L.A's and the Warden of the three United Counties along with other Municipal officials would be attending our annual banquet this year.

The following committee's for the 1970-71 term were announced by the President:

Association Awards and Trophies: Allan McIntre, Melvin Waldroff and B. Barker.

Annual Banquet and Dance: Captain Snider, Syril Ray and Hamilton Summers.

Sports: Merton Cassey, Norman Matherson and Murry Storey.

Nomination Committee: All Past Presidents.

Programs and Lectures: Chiefs L.A. Carrieres and G. B. Raistrick.

Auditors: Chief John Miller and Wayne Day.

Public Relations and M.C.: Hamilton Summers.

Welfare: Captain Snider, Mike Benoit and Merne Baker.

Membership: Laurent Hebert and Lyle Sullivan.

Ticket Sales and Draws: Vince O'Farrell and John Wheeler.

Fire Prevention: M.R. Roussey and L.A. Carriere.

The awards Committee suggested that the record attendance at all Mutual Aid meetings that were registered by the Secretary would count one point per man up to a maximum of 5 points for all regular mutual aid meetings attended. It was moved and seconded that the above suggestion be adopted and so this year the Avonmore Fire Department would be awarded top points.

ticket sales had been issued to all

Chief Syril Ray reported that all departments and we had same very fine returns.

On behalf of Chief Carriere, Captain Snider reported that the result of the awards for Fire prevention and the most valuable man of the year would be announced on the evening of the annual banquet.

Morris Roussey F.M.O. reported that the regional training school would be held at the new fire station in Cornwall on October 26-30th and asked for an attendance of at least thirty students.

Under the order of new business the Secretary was requested to contact the Cornwall street railway and Winchester Hydro and have someone attend our next regular meeting at Williamsburg with regards to a question period.

An annual sport and picnic day was discussed by the members present and resulted in the president appointing another committee to look into the idea, the committee are Chief Clifford Rombough, Merton Cassey and Maurice Roussey.

On a Motion by Captain Clarence Snider, seconded by Hamilton Summers the meeting adjourned. Refreshments were served by the Williamstown Fire Dept. under the direction of Chief Robert Little.

BORN

Mr. and Mrs. Douglas Miltimore, Ottawa, wish to announce the arrival of a son, Gregg Douglas, on the 21st of August, 1970.

Former Resident Died at Kitchener

Funeral services for Lloyd H. Merrill, an area native were conducted Monday, August 2 at Ratz-Bechtel Funeral Chapel, Kitchener with Rev Dr. Frank H. Morgan of Trinity United Church officiating. Burial was in Woodland Cemetery, Kitchener.

Mr. Merrill, who was born at Mountain, Ontario, August 16, 1905 had lived at Kitchener for more than 34 years. He had been Field engineer for Burroughs Business Machines Co. for 41 years. Death occurred August 20, 1970 at Kitchener-Waterloo Hospital following a lengthy illness. His parents were the late Mr. and Mrs. W.S.L. Merrill of Morrisburg.

In February, 1941, he married the former Greta I. Schier of Dunville who survives. Prior to moving to Kitchener, Mr. Merrill had resided at New York City and Hamilton, Ontario.

Besides his wife he leaves two sons Ronald and Paul Merrill at Kitchener and one daughter Joan, Mrs. David Bonn, also of Kitchener. He is also survived by two brothers C. Sherman Merrill of Woodstock, Ont. and Dalton C. Merrill of Morrisburg.

Mrs. G. Wells Top Winner at Show

Mrs. Graham Wells of Williamsburg Township was top award winner at Morrisburg Flower Show, held Thursday at Morrisburg Civic Centre. Mrs. Wilfrid Foss was awarded the Jean Casselman Trophy for the most attractive urban grounds. Mrs. Foss has a new home on Meikle Street and has expended a great deal of effort to bring her property to its present attractive appearance. Mrs. Fred Casselman, Riverside Heights was winner of the Seaway Chemicals Trophy for winning rural grounds. Mrs. Mac Strader won the Royal Bank of Canada prize for home grounds by a competitor who had been a winner of the Casselman Trophy of previous years.

To win the Morrisburg Bank of Commerce Trophy for highest number of points in the show, Mrs. Wells was a successful exhibitor of asters, calendulas, medium dahlias, large marigolds, pansies, poppies, petunias, phlox, snapdragons, sweet peas, verbenas, and zinnias. Mrs. Wells successfully exhibited fabrous begonias, coleus, a Japanese flower arrangement, a new baby arrangement, a miniature arrangement, another representing a September sunset and a basket of garden flowers.

Mr. A.E. Garwood of Queen's University, Kingston judged entries in the show. In interesting detail he explained important features of each winning exhibit and pointed out errors in others. He complimented the Flower Show committee on the attractive appearance of the hall, particularly noting the use of green paper on tables which presented a foil for the exhibits. This he considered more pleasing than the customary white which had been previously used.

In the home display department Mrs. Strader was tops for "Patio pots" and flower boxes; Mrs. Hilda Black, planters; and Mrs. Hal Wagner, hanging baskets.

Mr. Graham Wells won the Men's arrangement of garden flowers and Gerald Erratt won in the department of wild flower arrangement and for a novelty arrangement representing Guys and Dolls.

The annual flower show was considered an unqualified success with 222 exhibits and 30 exhibitors. However, it was felt that more members could have exhibited and possibly they will another year to make the 1971 show an even greater success.

Beckstead Picnic At Woodlands

Many relatives and friends enjoyed the Beckstead picnic at Woodlands Park on July 26. Other events on that day kept many away and they were missed. A few Western Canada relatives sent greetings to Mrs. Wilbert Christie and we anticipated seeing some of these families next year. Each year brings some new families to our midst and often back to the district of their childhood. Mrs. Gwen Soucy, Rochester, N.Y. brought her sister, Mrs. Cooper from Cobourg. Both renewed friendships of past days.

The children present enjoyed several races under the direction of Francis, Gordon and Mervyn Beckstead. Burrill Beckstead, very ably, took charge of registration and general information. Next year, we hope his assistance. Maurice Beckstead will be back again, also Ross B. and many others.

Mr. Matthew Beckstead enthusiastic as ever, won the prize for the oldest man present. Several other prizes added interest to this gathering. One faithful member of our 'clan' is Morley Beckstead, of Ottawa, who brings others with him each year.

Some new names have been added to the executive and we hope for improvements in future.

Don't forget us next July, 1971.

Some Thoughts on Education By a Prominent Educator

Speaking to the Canadian Federation of University Women recently, S. L. G. Chapman, director of York County Board of Education, made some observations which should be of vital interest to every parent in this province. Mr. Chapman, a former teacher and principal with a wide experience, knows whereof he speaks when he discusses education. He questioned the about-turn that many educators have made — from a structured curriculum to the student's free choice of interest.

"Something is happening to our students which we do not completely understand", he noted.

"In seeking to have students' learning built around an area of interest to them, we are enabling students to have a series of shallow, unrelated experiences. In many cases we allow them to avoid the hard disciplined work of mastering some solid body of knowledge.

"We are encouraging students to believe that if they are not interested in a topic at the moment, the topic is not worthwhile — in other words, that their values of the moment are the only appropriate values. In encouraging students to make so many decisions we are reinforcing their conviction that to be young is synonymous with being right, and that to be over 30 is to have no sense of judgment at all.

"The very fact of our respecting their individuality to the extent we do is leading toa self-centredness, even a downright selfishness and in some cases unacceptable arrogance.

"I believe we do them a lasting disservice, if in acknowledging their uniqueness we allow them to become totally unconcerned and even unaware of the rights of others. What they are learning is that they are the centre of the universe".

Mr. Chapman also criticized the attitudes of teachers and the school system: "We have allowed our schools to have, as an evident purpose, the preparing of students to fit into some slot in the existing economic structure . . . I would be most surprised i tfhe qualities specified by employers were in any way related to the high purposes enunciated in Living and Learning (the Hall - Dennis Report).

Mr. Chapman said that "to the extent that schools have committed themselves to these aims, they have become tools of the Establishment, and serve the organization first and their students second.

"The young people feel all this without having clearly thought their way through it, and they resent it".

He said that the right to human dignity has always been a confrontation between the powers of society and the exploited.

"Throughout all history, the establishment could not be brought down, or even moved to justice, by force. It could be attacked only through information and argument.

"No Bill of Rights exists because man has inherent rights as a person, but only because he has come to know that such rights exist".

The teaching of rights, Mr. Chapman thought, should be in the school — the ally of the individual against repressive authority.

"We now find ourselves in a situation where student power is a threat to the schools. Adult leadership is so timid that it courts student revolt. Students appear to destroy the institution in their determination to conrol it.

He said that students can't distinguish between giving up some rights to complete freedom of action — necessary for the moral and economic health of the group as a whole — and the suppression of individual right to action, where it is to serve someone else's purpose.

"They are not separating the disciplined exercise of putting the group before the individual, which is dramatically necessary on, say, a moon flight, from the arbitrary and degrading exercise which uses one man for the profit of another, as in some of our professional sports.

"This failure to distinguish leads our young people to believe that they are being put upon when they are required to appear at school on time, to be cleanly dressed, and to speak with reasonable courtesy. But it allows them to feel free when they are being exploited by the sponsors of a rock festival and the drug pushers who gravitate to such happenings".

A new invention can provide police with a "photograph" of any wanted man from a "memory bank" of 81 pairs of eyes, 70 noses, 86 mouths and an assortment of foreheads, cheek outlines, moustaches, beards and spectacles. "Photofit" is a new system which employs a process of building up the face with actual photos of varying facial features, combinations of which can produce a total of five billion, four hundred million different faces. Invented in Britain, it costs about $225, and has been described as a "valuable innovation" by the Home Office, whose police planning department cooperated in its development.

Banks Largely Can. Owned

Ninety-three per cent of the 175,000 shareholders of Canada's chartered banks are Canadian residents and they own more than 84 per cent of outstanding stock, according to latest estimates of The Canadian Banker's Association.

The latest issue of the C.B.A. Bulletin, "Bank Stock: Home-Owned and Widely-Held", says that of 59,793 bank shareholders registered in 1949, some 45,000 or 76.11 per cent, were Canadian-resident. At the end of 1969, over 161,000 Canadians held bank stock, representing 93.09 per cent of the total of 173,466.

"There can be little doubt", the Bulletin says, "that banking is second only to the telephone companies, both in the number of shareholders and the proportion of stock held in Canada". And since the Toronto Stock Exchange estimates that about 1,000,000 Canadians now own equities of one kind or another, it can be calculated that better than one in six of all Canadian shareholders now own bank stock.

"Three reasons for the widespread popularity of bank stocks" says the C.B.A. "are their performance and profitability to date, the volume and detail of information available about bank operations and the future potential. The confidence of investors has been amply justified over the years because of their steady growth and reasonably high returns. Dividends paid out since 1960 have increased from $54 million annually to $98.1 million in 1969. Thus shareholders received an average of 6.6 per cent on their investment in 1969, compared with 5.4 per cent in 1960.

"In recent years, the performance of bank stocks on the stock market as reflected in the bank index has been in quite sharp contrast to the industrial index. In those same years, the quoted market value of bank stocks rose by some 86 per cent. According to the Toronto Stock Exchange, the market value of eight chartered banks' stocks at December 31, 1959, was $1,569,202,000. The stock of a ninth bank was not publicly traded. At December 31, 1969, the quoted market value of eight banks' stock was $2,932,060,000. The stock of two banks was not publicly traded. For most shareholders, bank shares have provided a hedge against inflation as well as displaying greater market stability than most other stocks during periods of stock market decline."

Broad Distribution

"In the 1930's and early 1940's the number of bank shareholders remained relatively stable: 48,271 in 1932; 50,185 in 1937; and 51,570 in 1944. The big change began with the 1944 revision of the Bank Act, when par values were reduced from $100 to $10 so as to gain wider distribution and to bring bank stock within the means of small investors In the early 1950's, several banks wished to increase their capital funds by the issuing of additional bank stock on the same terms. The 1954 amendment to the Bank Act, provided that new offerings of capital stock need no longer be made available to stockholders residing in countries whose laws required submission of information not required by the Bank Act. This in fact made the Bank Act supreme in its regulation of Canadian banks and bank stocks."

"The future of bank stocks as an investment" the Bulletin concludes, "may be viewed in the light of a range of factors. One that is frequently mentioned to indicate their future potential is that real bank profits had a compound growth rate of 15.4 per cent over the past seven years, as compared with an increase in aggregate corporate profits of 6.3 per cent annually. Other factors also suggest continuing stability or growth including computerization, asset mix changes, market rates of interest, the growth of international banking and improved management skills.

"Computerization will enable the banks to improve their customer service, reduce routine costs and provide more effective and useful management information. With management information available more orless on demand, more efficient and precise control of assets and liabilities will be possible, with a consequent lowering of liquidity objectives and relatively larger allotment of assets to longer-term lending, including mortgages."

NOTICE TO DOG OWNERS

TOWNSHIP OF WILLIAMSBURG

PLEASE TAKE NOTICE that the date for the payment of the 1970 dog tax was July 1st. To date, very little payment has been made and owners will be prosecuted if payment is not made to me by the 15th day of Sept., 1970. Under the new legislation the cost of the said licenses are: Male dog $2.00; Female $4.00; each additional dog $4.00 and Kennel License $25.00.

Please do not put the Council in a position where they are forced to take an owner to court for collection as this is what we will most certainly do if payment is not made.

(Signed): KEITH SCHELL,
Clerk-Treasurer.

32-3c.



WHAT A MESS! Liberal-Democrat Larry Desjardins (right) bailed Premier Ed Schreyer's NDP government out of a giant mess in Manitoba recently — and then decided he'd better bail out himself. Desjardins says he must quit the legislature because of threats he received for the position he took on Schreyer's compulsory auto insurance plan. — TTS Photo.

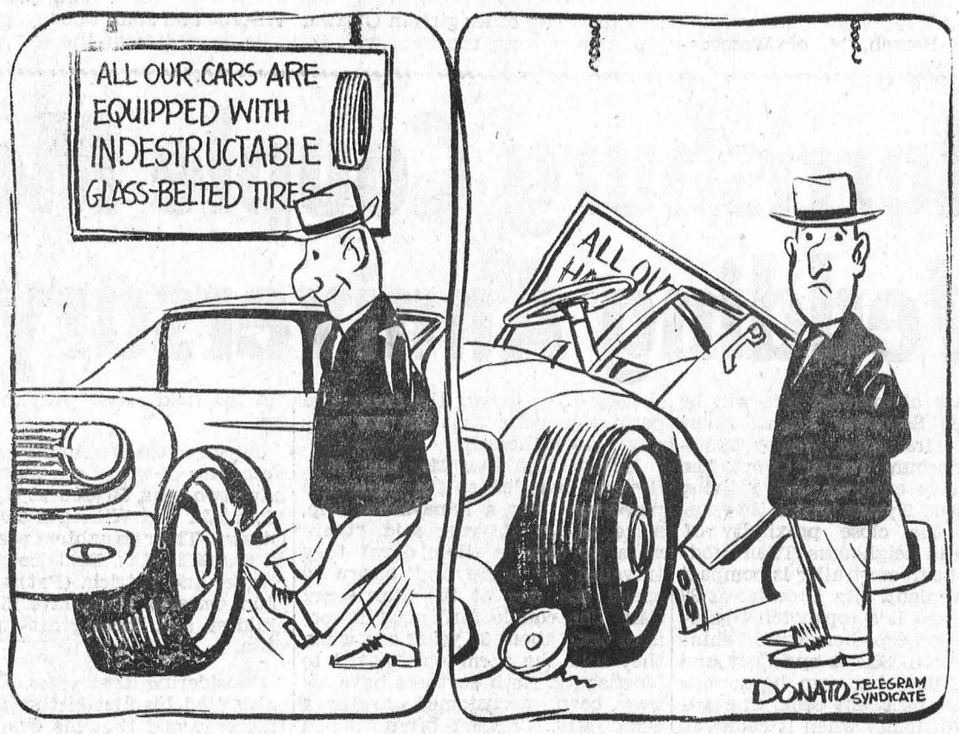

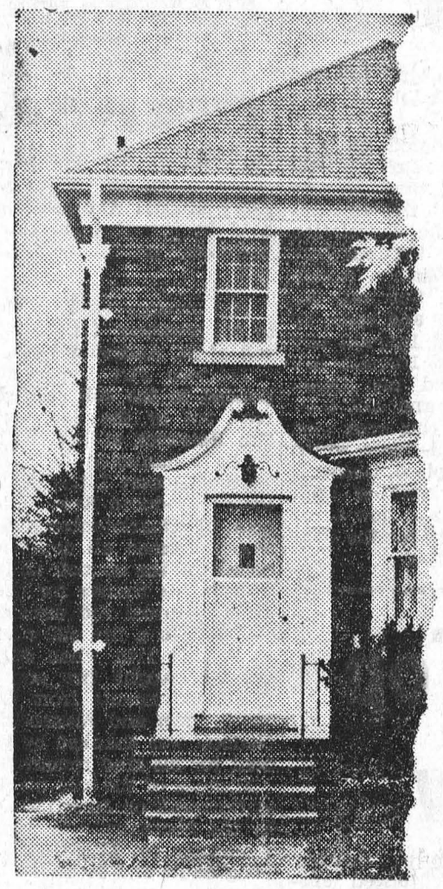

How much home are you missing through outdated wiring?

When this house was built it was hard to imagine all the wonderful ways in which electricity would be serving us today. That's why the wiring in so many older homes just isn't adequate for today's needs.

There are many signs. Fuses blowing. Lights dimming. Appliances performing sluggishly. Cluttered extension cords. Not enough outlets.

So, if you're planning to modernize your home, think first of the wiring. Have a qualified electrical contractor check it. You'll be surprised at how easily and inexpensively it can be updated. The Hydro Finance Plan makes it easy to get started right away. Just ask your Hydro.

your hydro

The Name of the Game is Electrical Living.

ANNOUNCE NAME OF NEW MINISTER OF FRANCHISES

Appointment of S.G.M. Grange, Q.C., Toronto lawyer as chairman of the Minister's Committee on Franchises was announced today by Hon ourable A.B.R. 'Bert' Lawrence, M.C., Q.C., Minister of Financial and Commercial Affairs.

A Toronto businessman, Watson W. Evans, C.A. and Mrs. J.R.A. Turner, active member of the Consumers' Association of Canada are also appointed to the three-member committee.

Professor William A.W. Neilson, Osgoode Hall Law School, York University, whose appointment as research director and counsel to the committee was announced in June, and Mrs. D.A. Staifl, research economist of the Department of Financial and Commercial Affairs, who acts as secretary to the committee, have been actively engaged since then gathering and analyzing material to be placed before the committee.

Terms of reference are: "To review and report upon what are commonly described as referral, pyramiding or multiple sales practices, arrangements and franchises, and to consider all aspects of the relationship of franchisors and franchisees and the implications of these arrangements to the consumer and the investor and generally to recommend what, if any, changes in the law are desirable."

Public hearings will be held, briefs and representations received, and the committee will report to the Minister its specific findings and recommendations. This report is expected before the end of 1970.

Mr. Grange, whose practice has been mainly in civil litigation, has headed the Litigation Department of McMillan, Binch, Berry, Dunn, Corrigan and Howland since 1961. He ahs also been a special prosecutor under the Food and Drug Act.

Mr. Evans is a past president of the Better Business Bureau of Metropolitan Toronto and of the Federated Council of Sales Finance Companies. He is a director of the Family Service Association.

Mrs. Turner has been a memer of the Consumers' Association of Canada for the past 15 years, chairing the Consumer Problems Committee for two years. A graduate of Home Economics from University of Western Ontario she was with the Milk Foundation of Canada for seven years following over three years with the Visiting Homemakers Association.



RIPCORD RECORD. Twelve-year-old Bill Cole Jr. of Mississauga, Ont., became Canada's youngest parachutist recently when he bailed out of an airplane at 3,000 feet and touched down in an airfield near Toronto. The boy landed 200 feet from where his dad, Bill Sr., came down eight years ago on his first jump. — TTS Photos.



AHOY THERE! The ring this lass holds is too big to wear . . . so it must be a portable porthole. But what landlubber wants to cart around a ship's window? All kidding aside, it's known as a forged titanium ring — and Lockheed uses it in aerospace products.—TTS Photo.



Scott Young

Crossed by a black cat

When I was writing last week about the little filly foal that we had and lost, I was thinking about a time on the day the filly was born.

My wife and I and our small daughter were sitting out on the veranda that evening, looking down the long eastward valley across farms and trees. I was counting in my mind.

"Do you know," I said with a chuckle, "that we now have 10 animals in the family?" There was Big Tom, the former police horse; Tinker the mare; Star the foal; Lucifer and Chichi the cats, Chichi's four kittens of her most recent litter, and MacGregor the Scottie dog. "That makes 10," I said.

Our daughter piped up from where she was. "And one toad," she said. This was the first I had heard of the toad, which she was fixing up with a home in a minnow bucket. But anyway. "Okay, and one toad," I said, inspecting the toad briefly. (When you've seen one toad, you've seen 'em all)

Then I chuckled again. "At least everything we have we got with our eyes open," I said. "Not like the Whites. . ."

And everybody laughed, because what had happened to the Whites shouldn't happen to anybody. Or should, maybe. You be the judge.

The Whites have a farm, and a few hundred yards away is a pool where they swim. One day the four of them (they have two daughters, 8 and 3) were sitting there when a little black cat minced out of the bushes. The girls immediately called it Blackie and asked if they could keep it. The father said they couldn't, and he told me later that he had two reasons: first, they already had a cat; and second, he thought this little black one was about to have kittens any minute.

Well, it wasn't that easy. They got away from the pool all right a little later, but then the little girls took some food back for Blackie. Cats aren't so dumb. After eating the food, Blackie shrewdly watched where her benefactors went and followed them.

This meant that shortly thereafter Blackie had to be carried back to the pool, and many explanations made that she probably lived somewhere nearby, and would find her way back home all right, etc. etc; all the explanations that most parents are quite skilled at, from long practice in similar situations.

But Blackie wouldn't be put off that easily. So the father responded to all the exhortations he was getting by driving Blackie to a nearby farmhouse where the people were quite happy to have her and would give her a good home.

Our friends then went to bed thinking that the matter had been settled. And it was — until 6.45 the following morning when their three-year-old daughter ran into their bedroom shouting, "Daddy! Mommy! Blackie is back. With her kittens!"

They rushed into the little girl's bedroom and there was the evidence. Some time during the night Blackie had decided that the farm where she was might be okay for some cats, but she knew a better place. She had taken off across country, had found a way to get into the house, had found the little girl's bedroom, had climbed up onto the bed while she was still asleep — and right there, on the coverlet, had produced four kittens.

The kids, of course, were delighted. The parents knew when they were licked. They stood there for a while watching Blackie wash and care for her new family, and then went and made some coffee.

So now they have six cats, and almost every conversation they take part in with friends and neighbors very quickly gets around to one or the other asking casually: "Say, could you possibly use a new kitten around your place?"

Toronto Telegram Syndicate

Why settle for low prices alone when...

DOMINION GIVES YOU LOW PRICES PLUS QUALITY

DOMINION

— RED BRAND BEEF, NATURALLY AGED, FULLY MATURED —

BLADE ROAST LB 59c

ROUND STEAK LB 1.09

BLADE STEAK LB 75c

FRESH — IDEAL FOR B-B-Q
GROUND CHUCK LB 79c

OVEN-READY, 2-3 LBS. POUND
GRADE "A" CHICKENS LB 29c

BURNS' R.T.S., C.O.V. WRAPPED
DINNER HAMS LB 1.19

BURNS' QUALITY V.P. 1-LB. PKG.
SKINLESS WIENERS 59c

FRESH CHICKEN CUTS
LEGS OR BREASTS LB 59c

RED BRAND BEEF BONELESS
RUMP ROAST LB 1.09

MAPLE LEAF SLICED 6-OZ. PKG.
COOKED HAM 69c

TENDER GRADE "A"
ROASTING CHICKENS LB 39c

SWIFT'S TABLE READY 6-OZ. PKG.
COOKED MEATS 29c

JUMBO SIZE POUND
BANANAS 13¢

CANADIAN GROWN NO. 1 3-LB. BAG
NEW CARROTS - - 28c

CANADIAN GROWN NO. 1 CRISP
GREEN CABBAGE - 2/29c

CANADIAN GROWN EACH
CUCUMBERS - - - 5c

CANADIAN GROWN NO. 1 SIZE 24
PASCAL CELERY - - 28c

ONTARIO GROWN NO. 1 2-LB. BAG
YELLOW ONIONS - - 23c

CALIFORNIA NO. 1 JUMBO 27s
CANTALOUPES - - 38c

COUNTRY CLUB
COFFEE
1-lb. tin – 99c

KRAFT
MARMALADE
9-oz. jar - 25c

IDEAL, NO. 4
CHOICE PEAS
19-oz. tin - 5/$1

AYLMER
TOMATO SOUP
10-oz. tin – 13c

A LA CANADIAN
BONELESS CHICKEN
7-oz. tin – 3/$1

DOMINION
CHOCOLATE MALLOWS
1-lb. pkg. – 2/89c

DOMINO FROZEN
SLICED STRAWBERRIES
15-oz. pkg. – 50c

TULIP
LUNCHEON MEAT
12-oz. tin – 39c

STORE HOURS: Mon. 9-6; Tues. 9-6
Wed. 9-12; Thurs. 9-6; Fri. 8:30-9; Sat. 8:30-6.

Values Effective Till Colsing, 6 p.m., Saturday, August 29th, 1970
We Reserve the Right to Limit Quantities — Everything Guaranteed

FLAVOUR CRISP CHICKEN
PAQUIN PARK MOTEL
PHONE 543-2026
TAKE-OUT ORDERS

Our Classifieds Don't Cost – They Pay

FOR AREA CORN-GROWERS

RAINFALL AND HEAT UNIT REPORTS

Supplied by Ontario Department of Agriculture & Food Extension Branch, Winchester, Ontario

	South Mountain	Chesterville	Morrisburg
Rainfall Last Week	.32	1.00	1.07
Accumulation to Date	11.88	12.73	16.64
Heat Units Last Week	141	157	138
Accumulation to Date	2250	2409	2206

LOCAL and GENERAL

Three area students are enjoying their holidays abroad in Germany. They are Ethel McLaren, Alberta Lemaire and Steven Tupper. The young people left last Wednesday and will return on Labour Day. All are students at Seaway District High School.

Mrs. T. Rockley Parker attended the graduations this summer of her grandchildren, David and Donna, children of Mr. and Mrs. T. R. Parker Jr., former residents of Morrisburg. David graduated with an Honors B.A. degree from Mount Allison University, at Sackville, N. B. He attended summer school there and in September will again enter university to work toward another degree. Donna graduated with an Honors B.A. degree from Bishop's University at Lennoxville, Quebec.

BORN—At Winchester Memorial Hospital, on Friday, August 21, to Mr. and Mrs. Jack van Hoof, of Williamsburg, R.R. 3, a daughter.

BORN—At Winchester Memorial Hospital on Wednesday, August 19, to Mr. and Mrs. Robert Lortie, of Williamsburg, a daughter.

Friends of Mr. Charles Preston well known Williamsburg barber, who had been confined to hospital will be glad to know that he has recovered sufficiently to return to his home, and work.

BORN—At Winchester Memorial Hospital, on Friday August 21, to Mr. and Mrs. Wilmer Willis, Morrisburg, a daughter.

BORN—At Winchester Memorial Hospital, on Sunday, August 23rd, to Mr. and Mrs. Howard Beckstead Morrisburg, R.R. 1, a daughter.

BORN—At Winchester Memorial Hospital, on Monday, August 24th, to Mr. and Mrs. Peter Groenendyk, of Morrisburg, a son.

The United Counties Bookmobile will be at the following places in the area next week: Monday, August 31 — Long Sault 10:00 to 12:00; Lunenburg, 1:30 to 1:45; Osnabruck, 2:00 to 2:20; Gallingertown, 2:45 to 3:00; Riverside Heights, 3:15 to 4:00. Thursday, September 3rd — Dundela, 10:00 to 10:30; Dixons Corners, 10:35 to 11:00; Brinston, 11:05 to 11:30; South Mountain 1:00 to 1:30; Mountain 1:45 to 2:15; Winchester Springs, 2:45 to 3:30; Sunnybright 3:45 to 4:00.

IN MEMORIAM

HOWITH — In Loving Memory of Martha Cornelius Howith, who passed away on August 28th, 1965. Dear Wife of George D. Howith, and Dear Mother of Harry and Renny.

"Love's Greatest Gift — Remembrance"

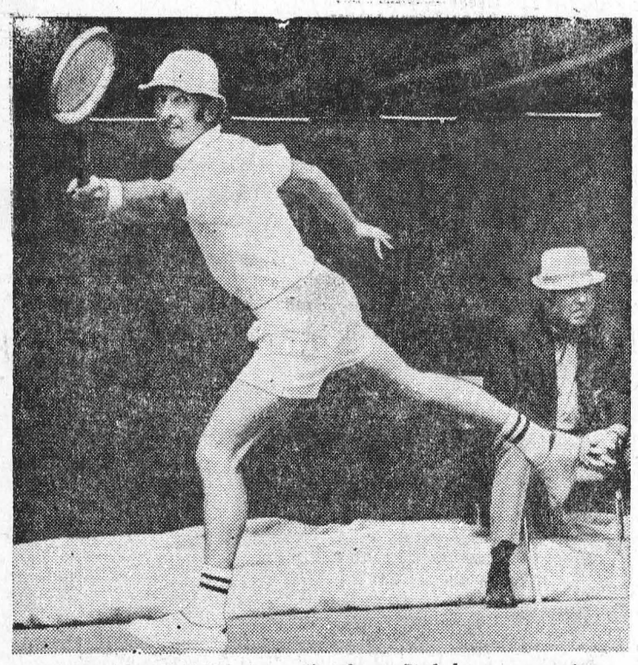

RACKET CHAMP. Australian-born Rod Laver executes a return shot as he heads to his recent win of the Canadian Open tennis championships in Toronto. H beat English-born Roger Taylor 6-0, 4-6 and 6-3. —TTS Photo



"Stand up now Chuck. We're giving him an intentional walk!"

DEPARTMENT OF LANDS AND FORESTS

Weekly Report

BEFORE YOU SIGN ON THE DOTTED LINE

by: Mark Schaefer, R.P.F.
Management Forester

The sale of timber from your woodlot is a major financial step. Like buying a house, it usually occurs once in a lifetime and deserves all the legal advice you can get.

All too often the unwary woodlot owner will allow himself to be talked into signing a contract based on verbal promises. This leaves him open to all sorts of abuses which, unfortunately, he tolerates with great misgivings. The landowner may be a non-resident unable to keep a close eye on the cutting. He may be a busy dairy farmer who rarely visits the woodlot, and in many cases hasn't been back there for years. A lump sum price, cash-in-hand looks pretty good; the woodlot is only a nuisance anyway.

In any case a good woodlot is a definite asset to the farm. In the past it heated the house, built the barn, fenced the fields, provided maple syrup, and supplied cash products in a crisis.

Today it may not represent most of these but it still is worth money, it is a cash crop which you will harvest only once in a generation. Your decision, as was your fathers, will decide whether your son will benefit.

Foresters with the Department of Lands and Forests will be pleased to help you make that once-in-a lifetime decision. They will give you an estimate of the saleable timber and mark the actual trees to be cut if necessary. They will assist you in formulating a suitable contract which you in turn should turn over to your lawyer for a final scrutiny.

Remember you are not only interested in realizing the true value of the products but in protecting your property from damage and en suring a crop as good or better for your sons or daughters.

Canadians use between 20 and 70 gallons of water per person daily

NOW HEAR THIS

Inside from the Outside, another end of the month look at the news in comedy and satire by Murray Soupcof, takes to the air on Saturday, August 29th at 5:30 p.m. on CBC Radio. This month, a look at the popular teen show, 'Reaction Set', a visit with Spiro Agnew, an item on rock festivals. It's expected that the PM and leader of the Opposition, or reasonable facsimilies thereof, will also pop in from time to time . . . Show is hosted by that faded film star, Winnie de Vries (Barbara Hamilton.

The World Orchestra of Jeunesses Musicales, conducted by Erich Leinsdorf, performs at a concert at Montreal's Place des Arts and CBC Radio will record it for broadcast Sunday, August 30th at 2:30 p.m. The Orchestra, composed of 101 young musicians between the ages of 16 and 23 from 20 countries, has been practising for a European tour at Quebec's Mount Orford Music Centre.

Preview, a new five week series featuring recently recorded CBC transcriptions of Canadian artists performing classical works, begins September 1 at 11:03 p.m. The CBC music department has a vast collection of such recordings and has recently been approached by recording companies to make the artist and works available to a wider audience.

The publishing industry in Canada comes in for some close scrutiny in Val Clergy's program, A Slim Volume in a Fat Market on CBC Tuesday night at 8:03. Says Clery, "Between the bookshelves and the Canadian writers who want to be heard lies a silent grey area called Canadian publishing. The last defence against the takeover of another Canadian resource, our literature may, soon depend on a hand ful of small publishing houses". That's on September 1.

What happens when a youngster runs away from his parents? What is the effect on the child and his parents? More and more young people are running away as they find themselves alienated from their families and their immediate society. Freelancer Betty Cooper decided to find out about this problem. The result is heard on Soundings, Wednesday, September 2, at 6:30 p.m.

HULBERT NATIVE, MRS. B. HANSON DIED IN HOSPITAL

A long time and highly respected seident of Brinston, Mrs. Bertha Hanson died at the Winchester & District Memorial Hospital on Monday, August 10th. She was in her 77th year.

Born at Hulbert, she was a daughter of the late Mr. and Mrs. Michael Brontmire.

The late Mrs. Hanson was predeceased by her first husband, John Riddell, whom she married in 1910 and by her second husband, Herb Hanson, whom she married in 1924.

Educated in the area schools, Mrs. Hanson was a life member of U. C. W. and also a faithful member of Rebekah Lodge.

Surviving are two sons, Alton and Victor Riddell, two step children Dora Wylie and Mason Hanson. Also four grandchildren, several step-grandchildren and one sister, Mrs. Pearl Barkley of Lisbon, N.Y. Two brothers, James and Angus Brontmire of Iroquois, predeceased her.

Mrs. Hanson was a devout member of the Dundela United Church where funeral service was conducted by Rev. Stewart at 3:00 p.m. on Wednesday, August 12th.

Two favourite hymns of the deceased were sung by the choir: "What a Friend We Have in Jesus" and "The Old Rugged Cross".

"Tell Mother I'll be There" was sung as a duet by Mrs. Allen Waddell and Mrs. Geraldine Smyth.

Following the service, interment was at Spruce Haven Cemetery.

WILLIAMSBURG

Callers and guests with the McIntosh family were Mr. and Mrs. Arthur Mizener of Foster, Quebec. Mr. and Mrs. Clinton Fetterly, of Oshawa; Mr. and Mrs. Lorne Cunningham, Brampton, Mrs. Anne Black, Ottawa; Mr. and Mrs. Gary Price and girls of Bells Corners; Mr. and Mrs. Don Whalen; Mrs. Mary Whalen, Tom and Jim of Morrisburg; Mrs. Oscar Beckstead and Weldon, Miss Alice McMillan, Mrs. Frank Mullen and children and Rickey Morrow of Williamsburg.

Mr. and Mrs. John Wells accompanied by Mrs. Eva Thompson of Florida and Mr. and Mrs. Fred Beckstead arrived home on Thursday after spending a few weeks touring the east coast.

Mr. and Mrs. Hugh Thompson are patients in the Winchester Memorial Hospital. All hope for a speedy recovery.

Miss Evah Beggs and Miss Lyla Maley of Toronto spent last week with Mrs. G.L. Barclay and other friends.

Mrs. George Seekings of Thomsburg is spending a few days with friends here.

Mr. Carl Casselman arrived home on Friday after spending three months in Germany in connection with Canada Customs.

PLANNING A NEW HOME
PLANNING A NEW COTTAGE
PLANNING A RENOVATION
PLANNING THE LANDSCAPE
H. S. Lannin Ltd.
GENERAL CONTRACTORS
PHONE 774-2437 WINCHESTER, ONT.

Post time 7:45 p.m. nightly except Tues. & Thurs.

10 Action Packed Harness Races
Licensed Lounge and Dining Room. Glass enclosed and air-conditioned.
Free Parking.



RIDEAU CARLETON RACEWAY
Bank St (Hwy 31) South to Albion Rd
Call 822-2211 for dinner reservations

Liz's BEAUTY SALON

HAS MOVED TO A NEW LOCATION, AT

20 MAPLE AVENUE, IROQUOIS, ONTARIO

AS OF AUGUST 26th, 1970

TELEPHONE: 652-4327



Don Hunt

Franchise finesse

Montreal Expos keep packing them in at Jarry Park, despite a solid last-place show on the field.

New York Mets turned the same trick for years in New York to the dismay of the Yankees and the crowds still flock to Shea Stadium to see the Mets win. Yankee lovers boasted that once the Mets stopped losing, the novelty would wear off.

What makes a franchise succeed? Seattle Pilots had a similar poor team in the American League last year and the bankrupt owners fled to Milwaukee. San Diego Padres have a first-class stadium, a brilliant baseball man in Buzzy Bavasi, and a natural rivalry with Los Angeles. But Montreal doubled the count on San Diego with a poor stadium, no rivalry and an unproven front office.

And baseball isn't the only sport with this strange support patterns. Hockey men in Buffalo and Vancouver right now are looking for ways to match the fan appeal of the Expos.

As the latest members of the expansion club, Vancouver Canucks and Buffalo Sabres expect to have poor teams on the ice. Buffalo has another strike against it — the enlarged stadium that was promised for this season has been shelved for a year.

Both the Canucks and Sabres hope to follow the lead of Montreal's baseball men and make hockey a fun evening.

Punch Imlach, never at a loss for words, is going all out to build up a rivalry with his former employers, the Toronto Maple Leafs. The Buffalo coach and general manager has run advertisements in Toronto newspapers asking fans if they want to see National Hockey League games: seats are available across the lake in Buffalo. The Leafs, despite another sellout season, are reported to be doing a slow burn at Imlach's tactics.

"How many times have you heard the complaint that an average guy can't get a ticket in Toronto," Imlach asks indignantly when his motives are questioned. "Hundreds, I tell you, hundreds. Why shouldn't we let them know that they can write in to us and see all the NHL stars, the Bobby Orrs, the Bobby Hulls, the Frank Mahovlichs. Yes, even the Toronto Maple Leafs."

And in Vancouver, general manager Bud Poile is facing a different problem. His seats in the Coliseum will be filled for each game the first year. But Vancouver had a winning minor league team and fans had been fed a diet of NHL promises for at least four seasons. Buffalo's bid was a last-minute affair that caught their own citizens by surprise.

Poile feels the Canucks can do nothing to create a happy atmosphere short of winning.

He is quoted in the Vancouver Province to the effect that: "Baseball lends itself to a festive mood. The fans drink a lot of beer and wander around and there's time between plays for kibitizing."

Come now, Bud, as GM in Philadelphia before walking the plank, surely you witnessed the show in St. Louis.

The fans of the Blues have time for kibitizing, for cheering, for making hockey the "in" thing in St. Louis.

One just doesn't open the doors and let the money pour in. Montreal Expos went out of their way to introduce baseball not only to Montreal but to all of Quebec and Ontario.

Don Drysdale, the Dodger pitching great, was hired to tour the two provinces and speak on baseball in the winter. The rest of Canada sneered when Jean Drapeau announced Montreal's plans for turning Jarry Park into a stadium. Sure, the fresh sod moved under the feet of the St. Louis outfielders on opening day and the seats were still wet, but the fans loved it.

To knock the Expos or Jarry Park was to knock Montreal. The organist made the fans forget the errors on the field. The management made the spectator king. The biggest cheer at Expo games the first season resulted from the announcement of the crowd and the season total.

Hockey has never had to face that problem. The arenas were small enough, the demand big enough, to guarantee a sellout. It became almost a privilege to have a seat.

Vancouver and Buffalo need to restore the spectator to the throne. Otherwise, the management is in for a rough winter as the teams battle it out for last place.

Toronto Telegram Syndicate

LIONS BINGO GRAND PRIZE

$2,500.00

IN 51 CALLS *$1,500 CONSOLATION*

SAT., AUGUST 29 — 8 P.M.

PLEASE NOTE AT THE

BROCKVILLE YOUTH ARENA

ON BROADWAY AVENUE

3 GREAT SHARE-THE-WEALTH WILL RUN $1,000 EACH
BABY JACKPOT NOW $50 — JUMPS $25
JUMBO JACKPOT NOW $200 — JUMPS $100
SNOWBALL NOW $200 — JUMPS $100
4-WAY GAME FOR $250
12 REGULAR GAMES AT $50 OR $75 EACH
20 GAMES IN ALL AND A MONEY-TREE
5 DOOR PRIZES FOR $25 EACH

CHAIRS AND TABLES FOR 1,300 PEOPLE

Dear Customers:

Due to conditions beyond our control, concerning premium stamps and the company we deal with, we find it necessary to discontinue the stamp program. Delivery of premiums is unreliable, with no sign of improvement, and dissatisfaction for both the customer and for myself is the result.

A program of Total Cash Savings will replace the stamps program, and will, I am certain, meet with your satisfaction.

Issuing of stamps with purchases will cease on Saturday, September 26th, 1970; stamps to complete books may be purchased at the rate of 100 stamps for 10c from September 28 to Oct. 10. All books for redemption must be in by October 31st, 1970. FINAL DATE!

We thank you for your past patronage, and look forward to serving you in the future with the best of merchandise at the lowest possible cost to you.

Heinz Westphal

Proprietor.

Heinz' Food Market

MEAT SPECIALS

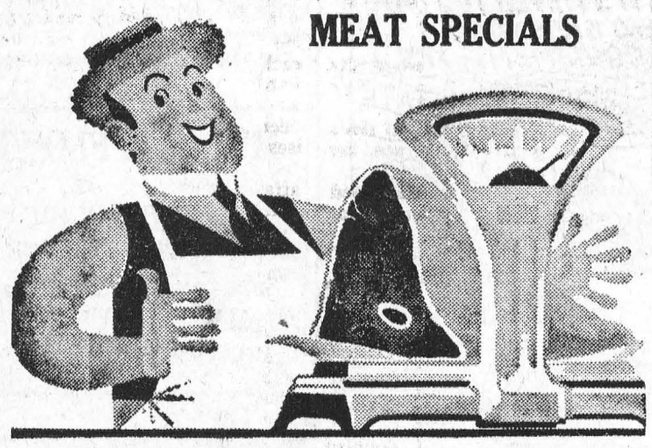

BY THE PIECE — POUND
BURNS' BOLOGNA - - 39c

CHICKEN LOAF or MAC & CHEESE, SLICED — POUND
COOKED MEATS - - - 69c

FRESH CHICKEN CUTS — POUND
Legs and Breasts 53¢

FRESH
GROUND CHUCK lb. 75c

SHAMROCK BRAND — 1-LB. PKG.
BURNS' WIENERS - - - 53c

FRESH, TASTY
PORK HOCKS - - - 4 lbs. 99c

AMBASSADOR BEEF OR PORK
LUNCHEON MEAT 12-oz. tins - 2/79c

KON TIKI — 19-OZ. TINS
Sl. Pineapple 2/49c

NIBLETS FCY. — 12-OZ. TINS
Kernel Corn 5/$1

LIQUID BLEACH — 64-OZ.
Javex - - 2/89c

YORK TURKEY, CHICKEN or BEEF
FROZEN MEAT PIES 8-Oz. ea. - 4/$1.00

SQUIRREL
REG. $1.29
PEANUT BUTTER 2-lb. jar - 99c

BORDEN'E — 2¼ OZ.
Lemonade Crystals
REG. 2/33c
2/23c

COLGATE — GIANT SIZE
Toothpaste - 2/99c

NEW! BRIGHT SIDE — 6½-OZ.
HAIR SHAMPOO
REG. $1.09
89c

SEAMLESS MESH — REG. 59c
NYLON STOCKINGS SPECIAL - 4/$1.00

LIQUID DETERGENT — 24-OZ.
Mir - - - 2/65c

WHITE SWAN ASSTD. COLOURS
Toilet Tissue 6/79c

REG. 89c! MOUTHWASH — 6-OZ.
Listerine - - 69c

KLEENEX
PRINTED TOWELS 4 Rolls - $1.00

FRESH Produce

LOCALLY GROWN — FRESH GREEN
CABBAGE 2 - 19¢

RIPE, FIRM, CHIQUITA
BANANAS - - - 2 lbs. 25c

FROM SOUTH AFRICA — JUICY — SIZE 88s
OUTSPAN ORANGES - - 69c

ONTARIO-GROWN NO. 1 — 10-LB. BAG
YELLOW ONIONS - - - 79c

ONTARIO GROWN, FRESH, EXTRA LARGE SIZE
CRISP CUCUMBERS - 6/29c

ALL VALUES EFFECTIVE TILL SATURDAY, AUGUST 29th, 1970
WE RESERVE THE RIGHT TO LIMIT QUANTITIES

HEINZ' Food Market

GRANBY CHEESE IS 1ST PRIZE WINNER AT C.N. EX.

The Big Cheese of Canada — let not one politician wince — has been chosen for another year. Three scholarly gentlement in white coats did it today at Toronto's Canadian National Exhibition. The winner was a 40-pound block of mild cheddar from Cooperative Agricole de Granby, Granby, Quebec.

The judges, all government cheese inspectors, were M. Desaulnier, Montreal, A.J. Duggan, Walkerton, Ont., and C.P. Eutenier, Edmonton, Alta.

Grandby's cheddar scored a nice 98.15 out of a possible 100, to become the highest-scoring cheese in the C.N.E. The particular Granby cheese that did it was Entry No. 3, Section No. 1.

Said white-haired Albert Baker, veteran dairy superintendent of the "Ex". "I know this looks like a significant setback for separatism, but the fact is this doggone cheese was the best".

Amen ,Albert, amen.

ALBERTA SWEEPS C.N.E. BUTTER CHAMPIONSHIPS

The trophy for overall winner with the highest-scoring creamery butter at the Canadian National Exhibition went today to the Northern Alberta Dairy Pool Limited, of Barrhead. The same concern won awards for the highest-scoring samples in three other classes, creamery butter solids, salted butter and unsalted butter. The Central Alberta Dairy Pool, of Olds, shared medals for the latter three awards, and did Stacey Brothers, Mitchell, Ontario.

Other firms which scored 98 per cent or better in the professionally judged competitions were the Northern Alberta Dairy Pool, Edmonton operation and Vegreville, the Gladstone Creamery, Gladstone, Man.; Union Milk, Lethbridge, Alta.; Manitoba Dairy, Dauphin, Man North Star Coop Creamery, Arborg, Man.; Central Alberta Dairy Pool, Olds, Alta.; New Dundee Creamery, New Dundee, Ont.; People's Coop Limited, Winnipeg, Man.; Alpha Milk Company, Calgary, Alta.; Manitoba Dairy and Poultry Coop, Winkler, Man.; and Coop Agicole, Granby, P.Q.



WHERE DOGS STUDY FOR THEIR DEGREES

An unheralded hit at last year's Canadian National Exhibition, the dog-obedience demonstration, will return to the Agricenter of the "Ex" at 8 p.m. on each evening of August 21 through 26. At 3 p.m., Friday afternoon, August 21, and again on Monday afternoon, Aug. 24, the educated canines will demonstrate what they must do to win novice, companion and utility degrees, comparable to graduation from the three levels of human education.

These shows are put on by the Dog Display Team of the North York Obedience Club. The team performs an impressive roster of group drills, plus individual displays of retrieving, broad jumping, scaling, and searching for lost or concealed objects.

Miss Carol Gold' (39 Claxton Blvd,. Toronto 10, 653-9779), says the point of dog obedience training is that dogs would be happier and more popular than they now are if they were shown what was expected of them. Team organizer, Miss Gold holds that an equally important point is that any dog owner can instil obedience training. The age, sex and occupation of neither dog nor owner matter!

The dogs on the team range from a miniature sheepdog to a tolerant Great Dane in size amid in breed from the exotic to the mongrel. Exotic breeds include Miss Gold's own entries, a rough collie and a bearded collie, as well as other owners' entries, such as a Keeshond, the national dog of Holland, a curly-coated retriever and a Staffordshire bull terrier.

THE HIGHER THE PRICE LEVEL, THE LOWER THE SKIRT

Out of all the confusion surrounding minis, maxis, and midis, Style, the business publication for women's and children's wear, says there is an almost direct correlation between the price range of a store and how many longer garments it has purchased. Figures given to Style by Toronto and Montreal stores prove that the higher the general price range of the store the more "below the knee" outfits are to be found.

Several chic metropolitan stores' stock contains up to 90 per cent longer garments, while mass merchandisers are sticking more to the short dresses and skirts.

Rough spots on an iron will disappear when the iron is rubbed back and forth over dry salt.

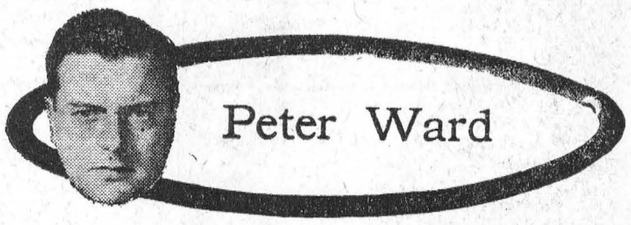

The gods were kind

OTTAWA — Man, was Ottawa hot after that glorious Prince Edward Island holiday.

When you've been away from this place for a week or so, it generally takes a few days to pick up the threads of current events even when Parliament is sitting.

And since the Ward return is only a matter of hours old, there will be no attempt this week to pontificate on weighty events.

Instead, I'd like to re-weave a few holiday threads.

Just before we left, the lobster season on the Island's south coast opened.

I remember one night driving down to the local village wharf and dickering with a fisherman for that evening's supper.

He produced a giant burlap gab that wiggled promisingly at the business end. He drove up to the government weighing station and returned, offering the bag.

"She weighs 12 pounds," he said. "Let's allow two pounds for the wet bag and you can have it for $10."

Turned out there were nine live lobsters in that bag, two of them about two feet long. We drooled all the way back to the cottage and had a pot of water on the stove before the dust settled in the driveway.

We cooked the two big ones for Jane and myself, and two of the smaller ones for the three kids, figuring they could have nibbles from ours, too, if they were hungry enough.

We stuffed ourselves, but there was still about two pounds of lobster left.

Next day, I was the only one who could face lobster again, and in retrospect, discretion would have been more prudent. Guess you can get too much of a good thing.

Next day we cooked the other five lobsters, but there was no way any of us could face eating them. We had people in for supper, though, and they didn't mind the Ward family eating steaks while they had lobster.

My problem was that I'd contracted to buy another 10 lobsters from my fisherman friend the next day, so we could bring some of the fruits of the sea back home with us.

The bed was wet with the perspiration of nightmares next morning, because I was convinced there was no way I could keep my stomach on an even enough keel to cook another lobster, let alone approach one with a knife and fork.

But the gods of the Northumberland Strait were kind. All night it had stormed, and the weather stayed filthy foul all day, too. Too foul, in fact, for the lobster fishermen to venture out.

My fisherman friend had none for sale, and we were just as happy.

When we arrived home after two exhausting days of driving, the Ward family held a caucus and decided that although we had had enough lobster — temporarily — we certainly hadn't had enough of Prince Edward Island. We're going back next year, and that's for certain.

I figure if we're careful, and stay away from seafood restaurants that flaunt lobster for the next few months, we'll even be ready to tackle a mess of them again by next summer.

Toronto Telegram Syndicate

The 2nd FORTY

(A Forum About Mature Women)

By: Margaret Brookfield

GUIDE WANTED

Dear Miss Brookfield:

I plan to visit Nova Scotia in the near future. Can you provide me with the name and address of the lonely man in Granville Ferry who wrote to you? Maybe he can give me some ideas of places to visit that are not included in the regular tourist literature. V.B.

Dear V.B.:

True, a lonely man might very well enjoy playing the role of tourist guide, but unfortunately policy prohibits us from disclosing the identities of our readers.

"NOSE JOB"

Dear Miss Brookfield:

I am a young girl with a "nose" problem. Can you recommend a doctor who can improve my appearance by operating on my nose? N.F.

Dear N.F.:

Either you or your parents — depending on how young you are — can ask your family physician or the county medical society to recommend a plastic surgeon in your area with whom to discuss the feasibility of the operation. Since you wrote that the operation is desired for cosmetic purposes, you must realize that such surgery can be costly. Surgeons' fees vary but, according to the American Medical Association, a "nose job" may range from $500 to $1000—plus hospitalization. If, however, the operation is necessary for medical reasons, your health insurance (if you are covered) may help defray the costs. Your doctor can advise you whether the surgery would be medical or cosmetic.

PREGNANCY AT 50

Dear Miss Brookfield:

I am 50 and haven't had a menstrual period for the last two years. I would very much like to have a child. Is this possible? How do I go about finding out?

R.W.

Dear R.W.

Women between the ages of 45 and 50 who menstruate irregularly can become pregant with a "change of life" baby, according to medical authorities. But these same authorities also say that a woman can no longer conceive if she has gone a full year without menstrual periods; such a woman has passed menopause and is said to be postmenopausal. Your doctor, however, is the best qualified person to answer your questions fully and accurately. Consult him.

If it is too late to have a child, remember that there are many unloved and unwanted children who sorely need maternal affection. Ask your clergyman to refer you to the proper agency where you can explore the possibility of serving as a foster mother or a volunteer to help such children.

RUBBER STAMPS
THE MORRISBURG LEADER
SEE US FOR FAST SERVICE

STYLES & McINTOSH
COLOR TV STEREO
Phone 652-4397 *Iroquois*
ELECTROHOME G. E. MAYTAG
SALES & SERVICE
Record Bar: *8 Track Car Tapes* *4 Track Tapes*
Closed Mondays. **Open Tues. to Sat. and Friday Nights**

CUT OUT HERE

RESCUE BREATHING (MOUTH-TO-MOUTH)

THE CANADIAN RED CROSS SOCIETY

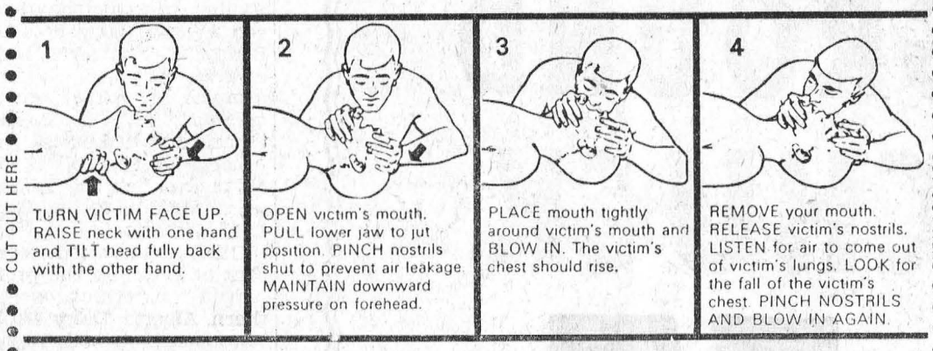

REPEAT steps 3 and 4 continuously. IF AIR PASSAGES ARE NOT OPEN: CHECK neck and head positions, CLEAR mouth and throat of foreign substances.

Start immediately. Don't give up. Send someone for a doctor.

For infants and children, cover entire mouth and nose with your mouth. Use small puffs of air about 20 times per minute.

Apply rescue breathing in case of DROWNING, CHOKING, ELECTRIC SHOCK, HEART ATTACK, SUFFOCATION and GAS POISONING.

CUT OUT HERE







MOCO

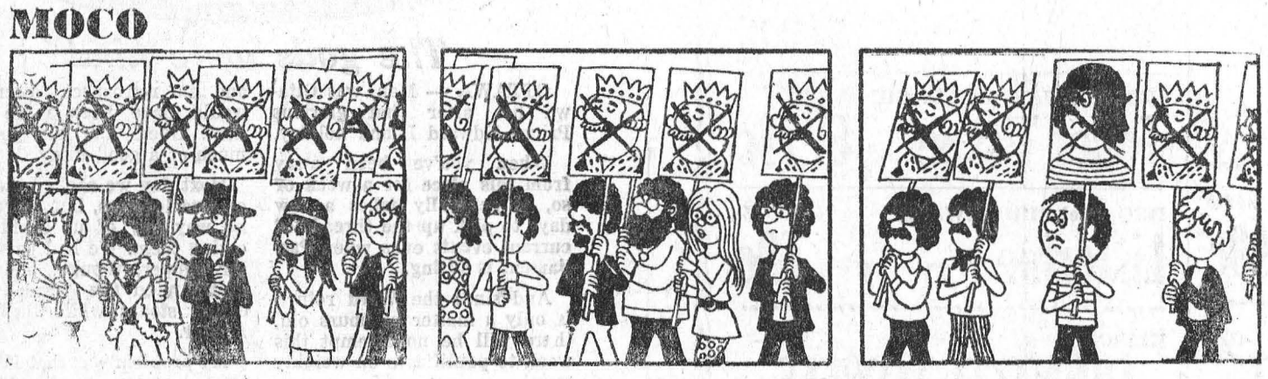

THE RIMPLES



LITTLE SPORT By Rouson



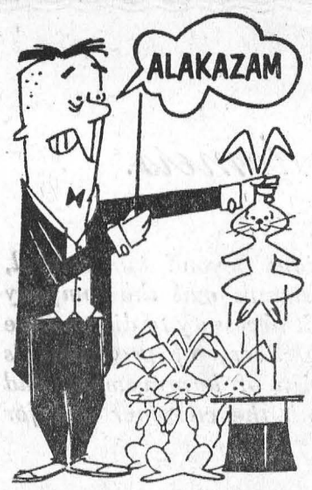

TRY AS WE MAY WE CAN'T GET BLOOD OUT OF A HAT. WE NEED BLOOD DONORS ... PEOPLE ... YOU. MAKE A DATE TODAY TO GIVE THROUGH YOUR RED CROSS.

SMITH'S PHOTO STUDIO
✡ PORTRAITS
✡ GROUPS
✡ WEDDINGS
We Specialize in Children's Photographs IN COLOUR
62 Kyle Dr. Ph. 543-2873
MORRISBURG

For ALL Your
INSURANCE REQUIREMENTS
HILL INSURANCE AGENCY
MORRISBURG : ONT.
TEL. 543-3069



EARL BAKER
Exclusive Texaco Distributor of Heating Oils, Farm Gasolines and Lubricants in the Morrisburg Area.
TEXACO FUEL CHIEF
PHONE: 543-2962 or 543-2890
Morrisburg — Ontario

MURIEL'S FLOWERS
WORLD-WIDE WIRE SERVICE
PERSONAL ATTENTION TO ALL ORDERS RECEIVED
WINCHESTER 774-2201

MONUMENTS
Where You Buy The Best For Less
Satisfaction Guaranteed
NO. 1 GRANITE ONLY
Cemetery Lettering
DWIGHT CROWDER
WILLIAMSBURG, ONTARIO
PHONE 535-2683

When PLANNIN' A NEW HOME / PLANNIN' A NEW COTTAGE / PLANNIN' A RENOVATION / PLANNIN' SEE LANNIN
H. S. Lannin Ltd.
GENERAL CONTRACTORS
PHONE 774-2637 WINCHESTER, ONT.

ARE YOU RUNNING SHORT OF BUSINESS CARDS? LETTERHEADS? STATEMENTS? ENVELOPES?
For These and *ALL* Your Printed Needs
Call 543-2987
or drop in at
The Morrisburg Leader

H. C. FAIRBAIRN & SON
FURNITURE DEALER
FUNERAL AND AMBULANCE SERVICE
PHONE COLLECT TO:
MORRISBURG: 543-2271
IROQUOIS 652-4775
WILLIAMSBURG 535-2950
Successor to G. Leonard Keck

WILLIE CASSELMAN
—PLUMBING—
MORRISBURG PHONE 543-2307

W. E. FITZSIMMONS
AMBULANCE AND FUNERAL SERVICE
IROQUOIS
ESTABLISHED 1924
SERVICE IS OUR MOTTO
652-4452 or 652-4577

Dodge '71 Presents - -

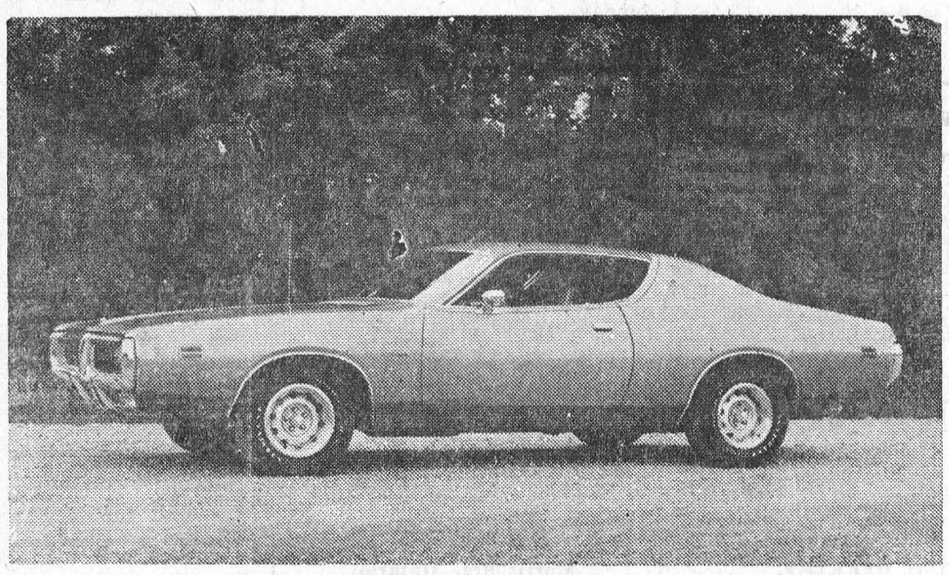

1971 DODGE CHARGER S/E TWO DOOR HARDTOP



1971 DODGE CHARGER SUPER BEE TWO DOOR HARDTOP



1971 DODGE CORONET CRESTWOOD WAGON



1971 DODGE CORONET FOUR DOOR SEDAN

BRIDES TO BE:

FOR ALL YOUR WEDDING INVITATIONS ANNOUNCEMENTS REPLY CARDS & ENVELOPES THANK-YOUS NAPKINS MATCHES & OTHER ACCESSORIES CALL

The Morrisburg Leader

MORRISBURG FUEL & HEATING LTD.

OFFERS YOU 24-HOUR FREE

BURNER SERVICE

Free emergency service, free furnace inspection, adjustment and clean-out are yours with our oil heating contract.

SUNOCO HEATING OILS

Made by the originators of famous Custom-Blended Blue Sunoco Gasoline

Morrisburg Fuel & Heating Ltd.

Murray MacDonald, Prop. *Tel. 543-2833*

PORTLAND CEMENT **$1.39 BAG**

ECONOMY SPRUCE 2 x 4 x 8 *ONLY* **39c** *EACH*

HODGINS LUMBER LIMITED

R. Froats, Salesman *M. W. Rielly, Mgr.*

NO. 2 HIGHWAY PHONE 543-3155

Morrisburg — Ontario

Immunization Clinics

THE ST. LAWRENCE AND OTTAWA VALLEYS HEALTH UNIT WILL HOLD MONTHLY CLINICS FOR INFANTS AND PRE-SCHOOL CHILDREN AS BELOW:

THESE CLINICS ARE TO BE HELD EVERY MONTH EXCEPT AUGUST

DAY OF EACH MONTH	TOWN	PLACE	HOURS
1st Tuesday	*Winchester*	*Town Clerk's Office*	*10:30 - 11:30*
	Chesterville	*Town Clerk's Office*	*1:30 - 2:30*
2nd Tuesday	*Cornwall*	*Trinity Church Hall*	*2:00 - 3:30*
3rd Tuesday	*Maxville*	*Community Hall*	*2:30 - 3:30*
4th Tuesday	*Finch*	*Community Hall*	*10:30 - 11:30*
1st Wednesday	*Iroquois*	*Civic Centre*	*2:30 - 3:30*
3rd Thursday	*Cornwall*	*Nativity Church Hall*	*2:00 - 3:30*

ADDTIOINAL CLINICS WILL BE HELD AS BELOW:

MAY
JUNE
JULY

SEPTEMBER
OCTOBER
NOVEMBER

1st Thursday	*Lancaster*	*Public Library*	*10:00 - 11:00*
	Apple Hill	*Legion Hall*	*1:00 - 2:00*
	Martintown	*Public School*	*2:30 - 3:30*
2nd Thursday	*St. Andrews*	*Church Hall*	*1:30 - 2:00*
4th Tuesday	*Moose Creek*	*Community Hall*	*1:30 - 2:30*
1st Wednesday	*Brinston*	*Memorial Hall*	*1:15 - 2:00*

MOTHERS: WHY NOT CLIP THIS OUT?

Buy, Sell, Trade, Hire, Rent, Find — WANT ADS

CARD of THANKS

TO ALL MY CUSTOMERS, friends friends and neighbours, I send a sincere "Thank You" for the many gifts, cards and visits I received while a patient in the Brockville General Hospital.

CHARLES PRESTON,
Williamsburg.

33p.

NELL'S BEAUTY SALON

— WILL BE —

CLOSED FOR HOLIDAYS

— FROM —

SEPTEMBER 7TH

— TO —

SEPTEMBER 17

— MRS. NELL BARKLEY

FOR SALE

ONE BURIAL PLOT IN MOUNT Pleasant Cemetery available with perpetual care. Please write:
BOX 99, MORRISBURG.
33c.

A QUANTITY OF WROUGHT IRON PIPE, good lumber, windows.
CALL 543-3055 Saturdays.
33c.

1970 OLIMPQUE 18 H.P. SKIDOO. Excellent condition.
CALL 543-2515.
33-4c.

STALLION PONY. Broken. Apply
GARRY CASSELMAN,
R.R. 1, Morrisburg,
Phone 543-2107.
31-3p.

CHOICE QUALITY TOP SOIL, Masonry Sand, Crushed Gravel, and Crushed Stone. Also Back Hoe and Truck Rental.
HARLAND VEINOTTE,
Telephone 543-2190 .
21tfc.

HELP WANTED

WANTED IMMEDIATELY — Night Janitor. 1867 Restaurant, Highway 401. Call for interview.
PHONE 543-3207.
32-3c.

WANTED IMMEDIATELY — Night Cook. No experience necessary. 1867 Restaurant, Highway 401. Call for interview.
PHONE 543-3207.
32-3c.

HOUSEKEEPER WANTED 5 DAYS a. Week.
PHONE 543-2026.
32-3c.

BABY SITTING

WILL BABY-SIT IN MY HOME Weekdays.
PHONE 543-2734
PAT FISHER.

WHAT'S IT WORTH?

Do you own camping and sports equipment worth $500 . . . $1,000 . . . perhaps $1,500?

With a CIA FIRE and THEFT* policy, your equipment is fully protected while stored at home, and you have at least $1,500 protection when you take it on a camping trip.

** Theft from an unlocked car is NOT covered.*

For more information, call:

JUNIOR R. D. CASSELL
Phone 543-2075
Box 543, Morrisburg, Ont.

CIAG INSURANCE
CO OPERATORS INSURANCE ASSOCIATIONS OF GUELPH

"UP THE FRONT"

A Story of Morrisburg

SPECIAL PRICE
$2.95

At the Following Morrisburg Outlets:

RHEA RITA
BEAUTY SALON
WEEGAR'S
CONFECTIONERY

FLOYD FISHER

REAL ESTATE BROKER
MORRISBURG ONTARIO

PHONES:

Office	543-2044
Residence	543-2355

INGLESIDE — A Brick and Stucco 28' x 68' modern, comfortable large airy room Bungalow, O.H. A. furnace. Finished basement. Hardwood, tile and wall to wall floors. Extra apartment has livingroom, kitchen, bathroom and one bedroom. Asking $25,000.

EAST OF UPPER CANADA — On one acre land, a 5 room Frame 2-bedroom Home. Cement foundation, iron roof. 12' x 12' kitchen, tile floor, cupboads. Sunporch Taxes $60. Asking $8,000.

MORRISBURG — On newly landscaped lot, a New Brick Electric Heated comfortable, well planned Bungalow. Kitchen has tile floor, double sink, plenty of cupboards. Diningroom. Livingroom has fireplace. Finished basement 3 bedrooms. $24,000.

WEST OF MORRISBURG — On a 100' x 15$' lot — an unfinished 24' x 36' Bungalow. C.B. foundation. Asphalt roof. Asking $1,000 down.

TOWNSHIP MATILDA — A 250-acre, good producing, level clay loam farm. Large barns, 2 silos, stable cleaner. 3 wells. 83 head cattle. 2 Tractors, Full Line of machinery. 7 room frame home and 10 room stone home. $65,000.

REPRESENTATIVES:

Harold Fisher	543-2213
Alton Bolton	543-2002
John Allison	543-2989

GORDON W. THOM

REAL ESTATE BROKER
MORRISBURG
543-3055 PHONES 543-2133

GALLINGERTOWN $10,500—

Neat, 6 year old Bungalow with 100 acres of land on paved road. 3 bedrooms, 4 pc. bath, large kitchen and livingroom; carport. Low taxes Owner moving.

MORRISBURG EAST—
Frame 3 bedroom bungalow. Good size liv. r., 3 pc. bath. On 1 acle lot overlooking Highway 401. One car garage. Low taxes. Asking $12,000. Considering all reasonable offers.

MORRISBURG $37,500—
Double solid brick 2-storey Home in quiet desirable neighbourhood. North side Two 1 and 2 bedr. Apartments, presently rented. South occupied by owner. Large liv. and dining rooms. 5 king size bedrooms. Fully modernized. Well laid out spacious kitchen. Building beautifully maintained. Owner moving.

4 MILES NORTH of IROQUOIS—
10 acre lot on paved road across Glen Stewart General Store. $1,200 Bargain priced for quick sale.

FOR SALE—
Commercial and Residential Lots Farms, Other Property.

Salesmen:

Kurt Polak	Res. 543-2824
Alex Scott	Res. 652-4167

BABYSITTER WANTED

BABY SITTER WANTED. For living in. $20 per week.
PHONE 989-5792.
32-3c.

- Coming Events -

BINGO AT ST. MARY'S
Every Tuesday night at 8:00 p.m. sharp. Fifteen regular games. Five specials. Last game is a Super Special for $100.00. Four ways to win. tfp

IN MEMORIAM

PLANTZ — In loving memory of a dear brother, Edmond Plantz, who passed away August 26th, 1968.
He would not ask for sorrow,
He would not ask for tears;
But just to be remembered
By us, throughout the years.
—Always remembered by his Sister, Joyce Goodfellow and Family.
33c.

SALES HELP WANTED

TURN your spare time into large profit. Sell famous Rawleigh line of Household Necessities. Write: W.T. Rawleigh Co. Ltd., Dept. H-289-916, 4005 Richelieu St., Montreal, 207, Que.
33c

DEPARTMENT of PUBLIC WORKS OF CANADA
CAPITAL REGION

TENDERS

SEALED TENDERS to be addressed to the CHIEF, FINANCIAL AND ADMINISTRATIVE SERVICES, CA PITAL REGION, DEPARTMENT of PUBLIC WORKS, 301 ELGIN ST., OTTAWA 4, ONTARIO and endorssed TENDER FOR BUILD-LEASE PROPOSAL, POST OFFICE BUILD ING, DELTA, ONTARIO, will be received until 3.00 P.M. (E.D.S.T.) THURSDAY, SEPTEMBER 10th, 1970.

Tender documents can be seen, or can be obtained through the Plan Distribution Office, room 134, Bonaventure Building, 301 Elgin Street, Ottawa 4, Ontario.

To be considered each tender must be made on the printed forms supplied by the Department and copleted in accordance with the conditions set forth therein.

The lowest or any tender not necessarily accepted.

A. BRUCE MUNDY, Chief,
Financial and
Administrative Services.
33c.

BROWNIES REGISTRATION

Registration for the Morrisburg Brownies will be held on September 9th, from 7 p.m. to 8 p.m. in the Brownies Room at the Morrisburg High School. Due to the size of the Pack, this will be the only Registration Night also, for new girls coming in. Age for Brownies is 7 to 10. Registration fee is $2.00.
33-4pd.

NOTICE

The Regular Meeting of Council will be held on September 14th, 1970.

(Signed):
L. D. BARKLEY,
Clerk-Treasurer.
33c.

WANTED

DRIVE BELT, 7 INCHES WIDE.
PHONE 543-2226
33-5c.

NEARLY NEW TOGGERY
Clothes for Infants to Adults
Boys and Girls
Come — See — Save !
MURIEL RENNISON
Caleb Street, Winchester
Open 10 to 5
1tfc.

HERE
is a new way to buy

HEARING AIDS

We guarantee satisfaction in 30 days or your money cheerfully refunded.

AND

Because we have no salesman's commission to pay, we cut the price of our Hearing Aids by $100.00.
Interested? Phone 774-2606 or write for an appointment.

SUMMERS' HEARING AID CENTRE
WINCHESTER, ONTARIO

Crimplene and Crimp Knits
60" WIDE
sale $4.49 yd.

GOOD SELECTION OF
POLYESTER CREPES
PLAIN and PRINTS
and BONDED ACRILYCS

BERNINA AND OMEGA
Sewing Machines
PRICES START AT
$59.95 (portable)

COMPLETE DRAPERY SERVICE
KIRSCH DRAPERY HARDWARE

Jean's Fabrics
MORRISBURG — ONTARIO
10-tfc

AUCTION SALE

OF LIVESTOCK, IMPLEMENTS AND FARM

The undersigned will offer for sale by Public Auction on the premises, Lot 23, Con. 5, Twp. of Williamsburg, 1½ Miles East of Williamsburg, at Boucks Hill, on SATURDAY, AUGUST 29th, starting at 1:00 p.m., the following:

Jersey Cow, with Calf; Charolais Cow with Calf; Hereford Cow, with Calf; Hereford Bull, rising 2 Years; 2 Jersey Heifers, rising 2; Riding Mare; Gelding, 4 years old, Broken to Saddle; Western Saddle; Holstein Heifer Calf; Massey-Ferguson 50 Tractor, Like New; Massey 3-Furrow Plow, New; Seed Drill; Horse Mower; Rake; Corn Blower; Corn Binder; 32-Foot Hay Elevator, New; Buggy; Cleighs; Cultivator; Many Other Artciles.

TERMS — CASH; Terms on Tractor: One-half Cash. Balance in ten months on approved joint notes. 8% interest.

THE FARM, CONSISTING OF 100 ACRES, more or less will be offered for sale at same time and place, subject to reserve bid. TERMS: Half Cas; Balance in 5 years at 8% Interest.

JOHN JAMES
Proprietor

H. D. TUPPER,
Auctioneer.

In The Churches

ST. MARY'S CATHOLIC CHURCH
MEIKLE ST. — MORRISBURG
Sunday—
Masses at 8 A.M. and 11 A.M.
Saturday Evening—
Confessions at 7:00 p.m.
Mass at 7:30 p.m.
ST. CECILIA'S, IROQUOIS
Sunday—
Mass at 9:30 a.m.

MORRISBURG PENTECOSTAL CHURCH
Lakeshore Drive at High Street
Rev. D. T. Murdock, Pastor
Sunday, August 30th, 1967—
9:45 a.m.—Sunday School.
Classes for all ages.
11:00 a.m.—Morning Worship.
7:30 p.m.—Evangelistic.

THE UNITED CHURCH OF CANADA
Lakeshore Drive Church
Morrisburg, Ontario
REV. G. BRUCE, B.A., Minister
Mrs. J. Graham, Director of Music
Sunday, August 30th, 1967—
11:00 a.m.—Morning Worship.
Services with Knox Presbyterian Church during August.

ST. LAWRENCE EVAN. LUTHERAN PARISH
TRINITY XIV, August 30/70—
ST. PAUL'S—
9:45 a.m.—The Service.
ST. JOHN'S—
11:00 a.m.—The Service.
EVERYONE ALWAYS WELCOME TO ALL SERVICES

ST. JAMES ANGLICAN CHURCH
Rev. C. W. Earle, L.Th., Rector
TRINITY XIV, August 30/70—
8:00 a.m.—Holy Communion.
11:00 a.m.—Matins.
HOLY TRINITY, Riverside—
9:30 a.m.—Matins.

THE PRESBYTERIAN CHURCH IN CANADA
KNOX CHURCH
"The Church With The Chimes"
Rev. T. H. BOYD, B.Sc., B.D.
Sunday, August 30th, 1967—
11:00 a.m.—Morning Worship.

HOUSES FOR SALE

HomeData
Consumer Data Services now bring HomeData's unique computerized concepts to all home buyers and sellers throughout Eastern Ontario. For information and application, call toll-free 1-800-267-8217 . . . . "The total coverage network with quicker results".
30tfc.

FULLY MODERN 6-ROOM FRAME HOUSE on nicely landscaped lot in Mariatown. Excellent view of the lake.
TOM COLIGAN,
Phone 543-2883.
10tfp.

FORMER ST. MARY'S RECTORY Corn. St. Lawrence and Second Streets. Apply
REV. D. W. MacDONALD,
Phone 543-2544.
tfp.

TO RENT

1-BEDROOM APARTMENT — For couple with no more than one small child. Unfurnished, but with oil furnace.
23 VICTORIA STREET,
PHONE 543-2019.
32-3c.

SMALL APARTMENT FOR RENT. No. 4 Gibson St. Suitable for adults. Available September 1st.
PHONE 543-2127.
32tfc.

APARTMENT TO RENT — Along Highway No. 2, between Iroquois and Cardinal. Two bedrooms. Heated. Modern Conveniences. References.
TELEPHONE 534-2621,
Long Sault, Ontario.
30tfc.



Search for a gift

DEAR DORIS — My niece is being married and my small daughter is going to be flower girl. They adore each other and I am trying to think of an appropriate but small gift for my daughter to give her.

The bride will be keeping an apartment for them and going to college for a year.

Needing A Good Idea

DEAR NEEDING — It needs to be something personal, special, from one special small girl to her special big girl.

How about a dainty, framed picture of herself, signed and with the wedding date on it? Or a memory book, leather-covered like an autograph book, to record messages associated with her wedding day?

Would other brides like to write in and tell us about special smart gifts they have particularly enjoyed?

DEAR DORIS — At 58 I find myself unemployed. For 20 years I kept house for a widower and his family, and he died this year.

Before that I was a teacher. I can also use the typewriter. People tell me it is very hard to find a job when you are older. I hate this inactivity, and my income is not enough to live on.

Young At Heart

DEAR YOUNG — Jobs in industries or schools are elusive for those who are older. Pension schemes and the need for going at high tension call for younger workers.

Try running your own show. Twenty years of homemaking means you can cook. I saw one catering business emerge from a modest effort at canning and selling homemade pickles. This could branch out into jams and cookies; and from there — who knows?

If your skill as a teacher intrigues you, advertise for work tutoring a sick or homebound child. To do this you will have to brush up on today's lessons, but this can be done.

As for the stenography, this could mean doing copy work, or keeping accounts for doctors, or serving as secretary to a service club.

So you have three good talents! Friends, your minister, and your newspaper can get you going at one of them.

DEAR DORIS — You mentioned you have a booklet for teenagers. I have a girl who is 13 and she is just at that age where she thinks she should go out and seems to think a lot about boys.

I've told her everything, but one can't tell them enough and it's always better if they hear it from another source. There may be a lot of things that are explained better in your booklet than I can.

So will you kindly send me a book for her with advice about going out and the facts of life.

Faithful Reader

DEAR FAITHFUL — What we sometimes forget to mention is the emotional factors that go along with those plain old cold facts. It is not enough that a young person become acquainted with anatomy.

We are thinking, feeling, emotional beings and we cannot separate physical thrills from the rest of us!

That's what many of the best books and booklets help with; the ones written by the experts. I'm sending you my list of recommended literature on the subject of sex and dating.

Confidential to D.G.S.M. — It is quite proper for a girl to wear a corsage to any event. Boyfriends are not the only people who present this flattering gift when someone they care about is all dolled up for a special occasion. Sometimes fathers do it, or mothers. Even brothers — believe it or not!

Confidential to Wondering Sue — There is great variation in body structures and weights, but according to my weight chart you should weigh between 125 and 130 pounds.

Toronto Telegram Syndicate