Santa visits Chesterville Saturday



Santa arrives in Chesterville for his annual visit this Saturday. The parade promises to be a huge success with over twenty floats already entered.

The parade will start from the Legion Hall at 1 p.m., move down John St. to Main, south on Main to the bank corner, down King to Queen, west on Queen to Main, south on Main crossing the bridge to Church, up Church and back to the Community Hall via Victoria St., where Santa will meet all the children and have a special treat for each.

The Chamber of Commerce has requested that people refrain from parking on John St. during the organization of the parade.

THE LAND OF MILK & HONEY"

COVERS EASTERN ONTARIO'S GREATEST DAIRYING SECTION

CHESTERVILLE Record

Seventy-sixth Year, No. 14 | Chesterville, Ontario, Thursday, December 18, 1969 | EIGHT PAGES | Single Copies, 10c

Pictures available

Copies of pictures used in the Record, taken by the Record camera, may be purchased from us. Just call 448-2144.

At Finch-

Co-op burglarized Sat. a.m.

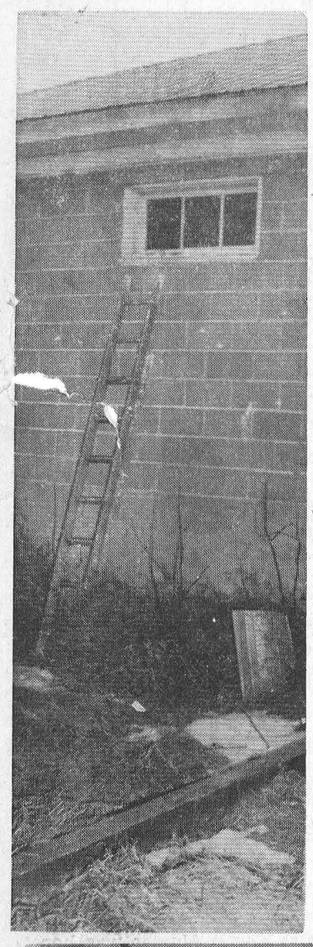

Versatile robbers added insult to injury last Friday night when they used their victims tools to break open and remove a considerable amount of cash from the Finch Co-op.

The loss was discovered by the foreman, Aden MacMillan, when he reported for work at about 7.45 a.m. on Saturday morning. Mr MacMillan immediately contacted the Manager John Neville, who in turn alerted the Long Sault detachment of the OPP.

Investigation by the OPP disclosed that a sledge hammer, chisel and pinch bars, belonging to the Co-op hardware dept., had been used to gain entrance to the safe. Police are still investigatng and up to the this time no arrests have been made.

Below: Finch Co-op manager John Neville views despairingly the safe. John is holding some of the tools used in the robbery. Above left stands the ladder leaning towards the window where the thieves made their entrance.—Record Staff Photo.



Cattle and barn lost in Sunday morning fire

Chesterville Fire Department, Sunday at noon, lost no time in answering a call to the farm of Gordon Fraser, east of Morewood, but by the time they reached the scene, the fire had gained considerable headway. The barn was beyond saving in preventmen were successful in preventing the fire from spreading to a newly renovated home on the premises. The house was unoccupied at the time of the fire.

Before the fire department arrived Mr Fraser managed to remove one cow and a hay elevator.

The total loss of cattle was estimated to be eleven. The origin of the fire is unknown.

DIED

HUMMEL — Clayton Hummel, New York City, husband of Bessie Taylor, dear father of Mac and Joan, Monday, Dec. 15. Remains will be at Vice and Craig, Chesterville, Friday. Funeral Saturday, Dec. 20, at 2 p.m. at the funeral home. Burial Grantley Cemetery. 14-1

Spices should be bought fresh each year since they tend to lost flavour if stored too long.

Dundas East 4-H Achievement Day held at N.D.D.H.S.

The Dundas East 4-H Homemaking Club Achievement Day was held last Saturday in NDDHS auditorium.

Following announcements the Club exhibits and demonstrations were viewed and were as follows: "Choosing the Skirt" - Winchester 1, commentator, Allison Coons; "Press With Care", Morewood 1, commentator, Connie Feeley; "Variety in Wool", Riverside Heights, commentator, Debbie McCrank; "Wool Fiber and Fabric", Winchester 3, members participating, Sandra Moore and Ellen Johnston; "A Basic Skirt Goes Everywhere", Morewood 2, members participating, Judy Godard, Susan Craik and Janet Carruthers; "New Life for Old Skirt", Winchester 2, members participating, Lois Francis, Linda Holmes, Bonnie McConnel and Sharon Hutchinson.

Comments were given on the exhibits by the visiting Home Economist Mrs Bette Miller of Cornwall.

The following girls received County Honours — Lynn Swerdfeger Ingleside, Riverside Heights Club; Diane Baker, Crysler, of Morewood 1; Joanne Baker, Crysler, Morewood 2; Susan Craik, Morewood, Morewood 2; Lorna Crump, Chesterville, Morewood 2; Olive Gibeault, Crysler, Morewood 2; Nancy Holmes, Winchester, Winchester 1; Norma Johnston, Inkerman, Winchester 1; Cynthia Gray, Winchester, Winchester 2.

Provincial Honours were awarded to the following girls — Joan Allison Inkerman, Winchester 1; Lynn Johnston, Inkerman, Winchester 1.

Following the presentation of certificates of achievement and spoons the day was brought to a close.

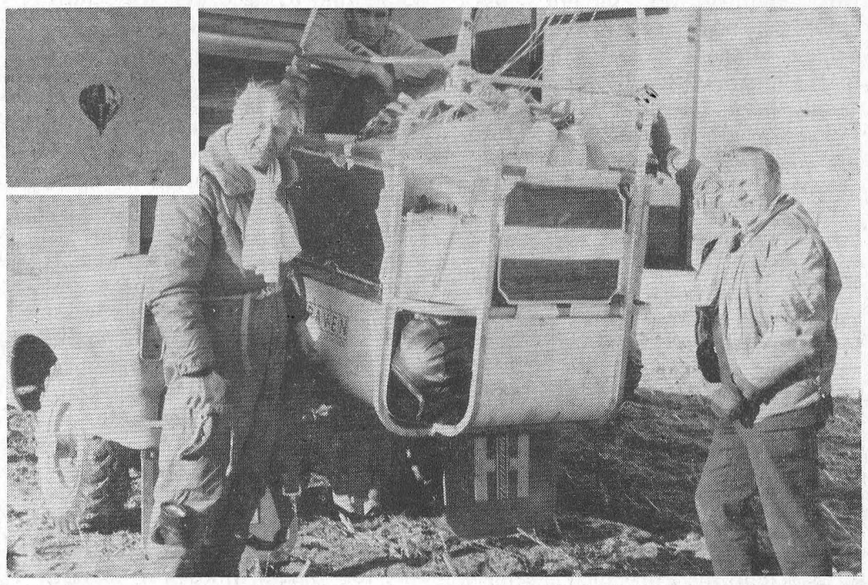

Chesterville was aroused on Wednesday morning by a balloonist drifting in from the north-east, inset. We arrived in time with camera to see Ray Munro of Lancaster, and crew packing balloon on truck. The balloon came down on Charles Smith's farm, one mile east of town. The flight left Russell at 7.45 a.m. and landed at 9.10 a.m. During the flight Ray reached an altitude of 25,500 feet. Munro is president of Balloon Systems of Canada. — Record Staff Photos.

NOTE . . .

The holdover of many news stories and pictures will be carried in the Christmas Edition and will be mailed Mon. Anyone with news or advertising for this paper, please have it in our hands by Friday afternoon. — Editors.

NDDHS history students tour Nestlé, see film

Tuesday morning of this week 40 students from North Dundas District High School toured the Nestle plant, here.

The students accompanied by Mr Groves were shown a film on the history of the Nestle Organization by personnel manager Murray Duncan.

Forested Land

Within the boundaries of Canada's ten provinces taken together (excluding the Territories) four out of every five acres of land are forested.

Horse-powered

The first of the London double-decker buses was a horse-drawn, open-air conveyance dubbed a "knifeboard." Passengers faced outword and sat back to back on two benches.

Milton Stewart president Ninth Community Centre

The annual meeting of the Ninth Community Centre was held on December 1st.

The following slate of officers were elected for the coming year: president, Milton Stewart; vice-president, Weldon Irven; secretary-treasurer, George Beckstead; Board of Trustees, Eric Barclay, Halford Crump, Russell Marcellus; sick and visiting convenor, Mrs Leonard Stewart; press reporter, Mrs Eric Barclay; auditors, Mrs Halford Crump and Mrs Kenneth Harper.

See Santa on Saturday!

Mrs Velma Rombough hosts Finch W.I. Christmas meeting

"Lets Pause Within a Weary World and Hear the Angel's Song" was the motto for the December Christmas meeting of the Finch W. I.

Mrs Velma Rombough was hostess to the meeting with 18 members present. Mrs Donald Casselman, president, presided and opened the meeting with the Ode, Mary Stewart Collect and Lord's Prayer. Mrs Bernard Foley, secretary-treasurer, read the minutes and treasurer's report of the previous meeting.

The roll call was an exchange of Christmas gifts. The members packed 24 boxes for the shut-ins. A contribution was made to the Christmas Seal Campaign.

A drawing was made on a pillow cat toy donated by Mrs Bernard Foley and won by Mrs L. Montgomery. Christmas carols were sung by the members accompanied by Mrs Earl Droppo at the piano.

A delicious lunch was served by Mrs Rombough assisted by Mrs James MacMillan and Mrs Earl Droppo.

The meeting was brought to a close by the singing of the "Queen".

The January meeting will be held at the home of Mrs Duart MacLean with Mrs Edgar MacLean and Miss Marguerite MacLean as hostesses.

Hydro, garbage tenders on Council agenda

Chesterville council met Monday night and started the ball rolling with water system accounts which were approved.

Hydro business came next with the commissioners deciding to write off the old ladder truck. It was felt that needed repairs would cost more than it was worth.

An anticipated 6% increase in hydro rates to the village will be put in effect in 1970, and this increase could make waves for local users.

Hydro chairman is allowed $12 per meeting and commissioners are allowed a maximum of $10 per meeting each for 12 meetings per year if they so decide. The commissioners decided they so desired and are a paid commission. If the gentlemen are out of town on hydro business they will receive $24 per day. The rates are over and above regular council meeting remuneration.

The boom is going to be lowered on delinquent hydro accounts, with a number being put in for collection.

Following adjournment of hydro meeting, council affairs came in for attention.

A number of tenders were received for garbage collection, with that of Willis Cross taking the nod. His tender at $300 per month for twice-a-week collection was lowest.

Canadian Mental Health Association will receive a contribution of $25 from the village.

The town has gone to the dogs again. Every year at this time owners forget the dog by-law and Fido takes to the streets. Certain councillors expressed their irritation over the situation and hoped something could be done.

Snowmobile control again was discussed. A by-law covering same is in the works.

(Continued on Page 5)



Last Sunday at noon fire ravaged the barn buildings of Gordon Fraser, approximately three miles east of Morewood. Loss was extensive. Chesterville Fire Department was called to the scene.—

Bits and Pieces

Unwanted Christmas present

Some kind soul donated a Christmas tree to John Witteveen Tuesday night, and John wishes he hadn't been so generous.

Travelling near Dunbar, the car immediately ahead of the Witteveen wagon suddenly jettisoned a Christmas tree a la James Bond.

John now has a punctured radiator and an unhappy expression.

Tranquilizers, Anyone?

Mothers will have the benefit of their offsprings' company a little longer this Christmas season. School will be recessed December 19, toys will be scrapped by December 31, and back to school on Monday, January 5.

Cubs to be Host to Cubaree

Last Thursday night at the Scouters meeting held in Cardinal, a proposed program was offered to the Scout and Cub Leaders. An item of interest for the Chesterville area was that Chesterville will host the 1970 District Cubaree to be held in May. G. Cooke and W. Loucks attended the meeting from the Chesterville groups.

Final Meeting of Finch 4-H Club

The eighth and final meeting of the Finch 4-H "Creative Cooks" was held at the NSDHS gymnasium, Finch, on December 4. It featured a buffet supper which included dishes learned at the cooking club.

Parents, teachers and friends were invited to sample their efforts and Mrs Butt, Home Economist, gave a short talk on nutrition. There were 48 present and everyone agreed it was a success.

Life Memberships presented

Two life memberships were presented at a meeting of the Woman's Missionary Society of St. Andrew's Presbyterian Church in Chesterville, at the December meeting of the Society. Recipients were Mrs John Morrow and Mrs E. Earle Eaton. The presentations were made by Mrs Harold Greer, president.

Ton of Gold Cow

A Gold Medal cow owned by Floyd R. Dingwall, Berwick, has just been awarded a Ton of Gold Certificate by the Canadian Jersey Cattle Club. She has produced 2,100 lbs. fat in 1459 days.

To qualify for this award, a cow must produce at least 2,000 lbs. fat in four consecutive years.

Prize Winners at Euchre Party

Prize winners at a euchre party held in the Northfield hall. sponsored by Dixon Women's Institute were: Mrs Allen Auger, Cheryl Legue, Mrs Ross Alguire, Bruce McBride, Stanley Legue and G. Fickes.

A door prize, of a hamper of groceries, was won by Mrs Minnie Clement. Mrs Mary J. Cleary, Lunenburg, was the lucky winner of a quilt draw.

Foreign Garbage

There is considerable unhappiness over the use of the Chesterville dump by non-residents of the village. Town foreman H. Sharkey stated at council meeting that the situation is getting serious and steps may soon be taken to correct the situation.

Go West

According to information from G. L. Graham, village clerk, Chesterville's actual sewer construction will start in t[illegible] to t[illegible]

[illegible] Public[illegible] head into hi fi or[illegible] rranty, t[illegible]int will be nteed ag[illegible]ping stat-

THE CHESTERVILLE RECORD

P.O. Box 368 — Chesterville — Phone 448-2144

B. A. Feeley & W. E. Laprade, Editors

Member of Canadian Weekly Newspapers Association
Member of Ontario Weekly Newspapers Association
Member of Eastern Ontario Weekly Newspapers Association

Subscription rates: $4.00 per years, anywhere in Canada, payable in advance, United States and Foreign, $5.50 per year.

Second Class Mail Registration Number 0242
Pubished every Thursday

Editorial Comment . . .

Diplomacy in the home

Families can live together and prosper and be happy under an extraordinary variety of conditions so long as they observe a few simple virtues, chief of which is the practice of diplomacy.

The family has been exposed this century to violent assaults by new ideas and to revolutionary changes in customs. Some of the former functions of the family have been dispersed into schools, youth associations and the like. Teen-age children, who have grown up in the atmosphere of protest sit-ins and group "togetherness" profess not to need parental guidance. But nowhere else than in the family does a child learn the vital art of getting along with people.

Diplomacy in the home is not a secretive and crafty science, but is governed by the old laws of reason and benevolence. Some may say that diplomacy is something for the State. Well, is not the family a small State? Pope Leo XIII described it in his Encyclical Letter in 1891: ". . . the 'society' of man's own household; a society limited indeed in numbers, but a true 'society', anterior to every kind of State or nation, with rights and duties of its own."

Whatever the mode of governance, the real heart of family life is to be seen in the behaviour of the individual members toward one another. The greatest art known to man is that of living together harmoniously and helpfully. One head of a faily, seeking something to decorate the chimney-piece of his library, cast away all other ideas in favour of a plaque bearing two Greek words meaning "The healing-place of the soul."

No social insititution is more essential for the human race than is the home. Here it is that we learn to be human. Forms of national government have come and gone: kingdoms, republics dictatorships. All have had their day and declined, but the family, made up of father, mother and children, endures because it is the basic social, political and economic unit.

Some people may say that the time in which we live are not appropriate to family life. Is it, then, only for placid times? Is it not, rather, a haven, an institution, for times that try men's souls? The family is a universal feature of all human societies, not because it has been determined by instincts and sentiment but because it has facilitated survival.

Christmas: A blaze of light . . . not a blaze

Prince Albert, husband of Queen Victoria, is credited with introducing the Christmas tree to England at the time Charles Dickens wrote his classic story "A Christmas Carol." Since then it has become more popular year after year, with decorations becoming more elaborate and more colourful; but electric lighting, while colourful, can pose serious hazards — particularly fire. Follow this advice for a happy and a safe Christmas:

Look for the CSA certification mark when you buy your Christmas lights. It means approval by the Canadian Standards Association.

The ideal Christmas tree light set of the conventional kind should have these characteristics: it should be light in weight; sockets should be strong enough not to break or crack if stepped on; they should have means for secure fastening to the tree branches (usually a metal or plastic clip). To reduce tangling and to improve appearance, parallel-wired sets should have their cords enclosed in a single covering.

Check lights and wiring thoroughly before hanging them. Discard defective lights, and any wiring that is frayed or bare. Be sure the fuse on the electrical circuit you use is not over 15 amperes.

Carefully follow all instructions provided by manufacturers. The safety features built into equipment can be nullified by careless or improper installations and use.

Do not use electrical equipment on metal trees. A power leak could burn or kill anyone who touches the tree. Use off-tree floor or spotlighting instead.

When setting up a natural evergreen tree, saw off the trunk diagonally at least one inch above the original cut; place the base of the tree in a deep pan of water for the entire period of time it is indoors, and be sure to add water each day to keep the water level above the cut.

Support the tree in a solid stand so it will not accidentally fall over.

Christmas trees should not be placed near grounding surfaces such as water pipes, or heat-radiating devices such as radiators and heaters.

Choose flameproof or fire retardant decorations.

Plan for a fire emergency. Have alternative escape routes out of the room. Do not place a tree near an exit.

If you do have a natural evergreen, remove it as soon as it shows signs of drying out. Dried out trees are like tinder.

ANN LANDERS

Dear Ann Landers: It is a known fact that a lot of morons in this country don't read anything but the funnies and Ann Landers. Please print this letter and help save the sanity of thousands of TV and stereo service repair people from coast to coast. The message is as f ws:

Dear Mr and Mrs J. Q
When you buy a TV or
stereo covered by a wa
means you are guara
ainst manufacturing defects. It
odes not guarantee the set
against:

1. Children who like to take things apart.
2. Adults who think they can fix a delicate piece o fequipment by knocking it with a hammer.
3. Spilling drinks and dropping food in the mechanism.
4. Stopping a record in the middle and lousing up the cycle.
5. Drunks who shoot bullets into the picture tube because they don't like the program.

And another thing — service companies, in order to get paid for their work, must send the warranty to the manufacturer. This means the customer must present his bill of sale and the warranty. Half the folks say they are sorry bu they threw out everything with the wrapping. When we try to explain why we need these things they get mad and cal lus the dirtiest names they can think of. (Women are worse than men.)

Please, Ann, Christmas is coming. Pass the word now. — End of My Rope.

Dear End: Here is some more rope — tie a knot and hang on.

* * * *

Dear Ann Landers: Our 16-year-old girl is beautiful and smart and could have any boy in the school. So what does she do? She settles for a 20-year-old jerk who dresses sloppy, has no life goals and orders her around as though she were his servant.

The boy does not love her or he wouldn't treat her so shamelessly. He comes over when he wants something to eat or feels like parking his feet in front of the TV. He never takes here any place but for a ride — in our car.

I've tried to talk some sense into her head, but we have grown so far apart there's no reaching her. She insists she is going to marry him no matter what anyone says. I know she reads your column religiously, Ann. Please give her some motherly advice.—Niagara Falls.

Dear Ni.: My "motherly" advice is for you, Mother. Lay off. When you talk against the boy, your daughter must defend him.

For every girl who marries to please Mama, fifty girls marry to spite her. I'll repeat the advice, Lady. Lay off.

* * * *

Dear Ann Landers: I am one of those exceptional people you have read about. No, I am not bragging. I am simply stating a fact. I have ESP. I've been aware of it for about three years.

The young man who has been taking me out would like to marry me but he is too shy to ask. I have these vibrations which are unmistakable. Should I help him out by telling him I know what he is thinking?—Lulu.

Dear Lu: I would not be so presumptuous as to advise a person who can read minds. I have only five senses and I'm not too sre about them. I do know this, however: most shy males cannot tolerate too much pushing, so cool it, Lu.

* * * *

Christmas can be a problem. What can you give the person who has everything? Ann Landers' new book, "Truth is Stranger," is available in book stores. It can also be obtained by writing Prentice Hall, Englewood Cliffs, N.J. Price: $4.95.



Kenneth Earl Steen

Well-known and respected throughout the area, Kenneth arl Steen, Morewood, passed away December 3 in Ottawa Civic Hospital as the result of an accident. Mr Steen, a resident of Morewood all his life, was 41.

Born at Morewood, August 30, 1928, he was a son of the late William Steen and his wife Flora Dillabough Steen.

Surviving relatives include his mother; a brother, Jake, Wood Island, North P.E.I.; two sisters, Mrs Norma Cloney, London, Ont., and Mrs Dalton Casselman (Beryl), Chesterville, Ont.

He was educated at Morewood schools and was a member of Morewood Presbyterian Church.

Rev Earle E. Eaton conducted the funeral service at 2 p.m., Saturday, December 6, at Vice and Craig Ltd. Funeral Home, Chesterville. Interment followed in Morewood Presbyterian Cemetery.

Pall bearers were Tom Casselman, Walter Mattice, Hector Carruthers, Kenneth Carruthers, Hollis McIntosh and Don Weegar.

Mrs Geneva Rainey

Mrs Geneva Rainey, 1555 Gladstone Ave., Ottawa, passed away November 29 at Riverview Hospital. She was 68.

She was the wife of the late David A. Rainey, who died in June of this year. She is mourned by daughters Miss Evelyn Rainey, St. Petersburg, Fla., and Mrs Jack Dawson (Edith), Windsor; sisters Mrs Robert Stewart (Levena), Morewood, and Mrs William Brownell (Della), Ingleside; Cecil Hoople, Moose Creek, Ontario; two grandchildren.

The funeral service was conducted at 1.30 p.m., Tuesday, December 2, by Rev John W. Locke, at the chapel of the Walter D. Kelly Funeral Home.

Remember When . . .

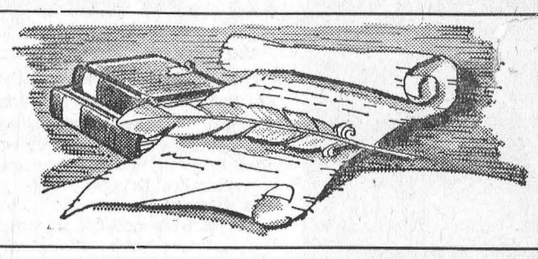

40 years ago
December, 1929

The marriage took place quietly on December 18, 1939, at Chesterville of Mrs Nellie Froats, Nation Valley, and Mr John A. MacLean, Chesterville.

* * * *

At the Y.M.C.A. weekly meet in Ottawa last Friday night, Bill Tate stepped out in the 100 yard dash and clipped a fifth of a second from the track record.

* * * *

Mr Francis McCloskey of Montreal spent the weekend with his parents, Mr and Mrs Frank McCloskey.

* * * *

Donelda McIntosh received the Fourth Form proficiency medal at the annual commencement.

* * * *

Mr and Mrs George Beckstead spent Sunday afternoon with Mr Ivan Thomas of Chesterville.

* * * *

Mr and Mrs Wilfred Carruthers and baby Melba, of Elma, visited at Mr Mahlon Beckstead's this week.

* * * *

30 years ago
December 14, 1939

Over one hundred relatives and neighbours gathered at the home of Mr and Mrs Charles Crump last Thursday to honour them on their 25th wedding anniversary.

* * * *

Mr and Mrs Wallace Gallinger and Miss Bessie Gallinger and Mr Stanley Gow were Sunday tea guests of Mr and Mrs John Brownell.

* * * *

Her Excellency, Lady Tweedsmuir, sends letter of thanks to Chesterville Girl Guides for donation of clothing.

* * * *

Mr and Mrs Norman Rae and Lyle, of Maple Ridge, visited the latter's aunt, Mrs George C. Merkley, and Mr Merkley, the first of the week.

* * * *

Mr and Mrs Frank Darling and Ray visited Mr and Mrs Gerald Rice at Winchester Springs on Thursday.

* * * *

Mrs Wilburn Wert heads North Valley's Women's Association for the coming year.

* * * *

20 years ago
December 15, 1949

Miss Carrie Hunter was honoured at a dinner party in White Hall, Glebe, prior to Miss Hunter's retirement.

* * * *

Mr and Mrs Harold Francis and Gary were honoured by friends and neighbours at the Hyndman School to bid them

(Continued on Page 3)

NOTICE

GARBAGE COLLECTION

Garbage in Chesterville will be picked up on the following dates during the holiday season only:

Monday and Friday, Dec. 22 and 26
Monday and Friday, Dec. 29 and Jan. 2

15-2

WINTER PARKING

No motor vehicle shall park on any street in the Village of Chesterville between the hours of 12 o'clock midnight and 7 o'clock of the following morning during the winter months of November, December, January, February and March.

Owners of all motor vehicles are to remove same from the streets at any time when snow plowing operations are being carried out in the Village of Chesterville.

A Police Officer, upon discovery of any motor vehicle, in the village streets during hours mentioned above, or during snow removal periods, may cause it to be moved to a suitable place and all costs and charges in connection therewith may be charged to the owner.

G. L. Graham, Clerk-Treasurer
James Brannen, Reeve

15-2

The Stormont, Dundas and Glengarry County Board of Education

requires for January 5, 1970

PRIMARY TEACHERS for
(a) Hallville Public School
(b) Sydney Street Public School Cornwall

ORAL FRENCH TEACHERS for
(a) Maxville Public School
(b) Cornwall Public Schools

PRIMARY OPPORTUNITY CLASS TEACHER for
West Front Public School, Cornwall

SALARY SCHEDULE

Category 1:	$5,100 -	$ 6,900
Category 2:	5,400 -	8,400
Category 3:	5,900 -	9,300
Category 4:	6,800 -	11,100

Apply to:

A. E. Kelly,
Superintendent of Instruction and Personnel,
Stormont, Dundas and Glengarry County Board of Education,
305 Baldwin Ave.,
Cornwall, Ontario.
Tel.: 933-6990.

stating experience and qualifications, and name and address of last superintendent.

B. E. Comrie, Chairman.
H. D. Shaw, Director of Education.

15-2

Morewood U. C. W. entertain district ladies at regular meeting

The December meeting of Morewwood United Church Women was held in the church hall with ladies of the community as guests.

Mrs eKnneth Hillis presided and opened the meeting with a reading. Mrs M. Dillabough was in charge of devotions, assisted by Mrs Stuart Mattice. Devotions were in keeping with the Christmas season.

It was decided the U.C.W. would assist the Hi-C in purchasing a record player.

Mrs Lorne Irven gave the report of the program committee. Programs are to be pdinted before the January meeting.

A vote of thanks to Mrs Kenneth Hillis was moved by Rev. Ferguson for her four years of leadership as president.

The Community Friendship convenors, Mrs Millan Smirl, Mrs Gordon Fraser, and Mrs R. Steinburg were in charge of the Social hour. Numbers were given by pupils of both Senior and Public Schools; a solo by Mrs S. Burton and Christmas Caroles by all, were enjoyed.

Lunch was served by the hostess Mrs Calvin Wagner, assisted by Mrs Robert Walker, Mrs Allan Thompson, Mrs Lorne Irven and Mrs Mac Thompson.

REMEMBER WHEN—

(Continued from Page 2)

farewell prior to their move to Spencerville.

* * * *

Leo T. Gallagher was elected president of the Nation Valley Intermediate Hockey at a league meeting.

* * * *

Mr and Mrs Maurice Tuttle and Mrs Freeman Beckstead called on Mr and Mrs Glen Merkley Saturday evening.

* * * *

Mr and Mrs J. H. Turvey announce the engagement of their only daughter, Madeline Pearl, to Kenneth Douglas Dillabough, son of Mr and Mrs R. C. Dillabough.

* * * *

Mr and Mrs Ralph Allison and son and Mrs D. Docksteader and Brian spent Sunday afternoon with Mrs A. Dillabough.

* * * *

10 years ago

1959

History unavailable due to lost files.

Bookmobile visiting hours

The United Counties Bookmobile will visit the following locations during the week of December 15.

Monday, Dec. 15 — Long Sault Public School 9:30 - 10:45; Long Sault Community Stop - 10:50 - 1:00; Sunnybright 2:30 - 2:45; Winchester Springs 3:00 - 4:30.

Tuesday, Dec. 16 — Eamers Corners Public School 9:15 - 10:15 Martintown Public School 10:45 - 11:45; Martintown Community Stop 1:00 - 1:30; Williamstown Public School 1:45 - 3:30; Williamstown Community Stop 3:35 - 4:30.

Wednesday, Dec. 17 — Summerstown 2:15 - 2:45; South Lancaster 3:00 - 4:00.

Thursday, Dec. 18 — Boucks Hill 10:00 - 10:15; Williamstown Timothy Christian 10:30 - 11:25; Williamstown Community Stop 11:30 - 12:00; South Mountain 1:30 - 3:00; Mountain 3:15 - 4:00.

Friday, Dec. 19 — Alexandria (Alexandria Hall) 10:00 - 2:00; Laggan 2:15 - 3:00; Dalkeith 3:15 - 4:30.

Mrs Ada I. LaPierre

Mrs Ada Isabella LaPierre, a life-time resident of Chesterville, passed away December 4, following a short illness. She was 81.

Born in England February 12, 1888, she was daughter of the late Robert Henry Metcalfe and his wife, Ann Marsden. She married Charles Clement LaPierre at Chesterville in 1909. Her husband pre-deceased her.

She is survived by one son, Charles Herbert Fleming LaPierre, Garson Mine, Ont.; daughters, Mrs Henry Chant (Margaret), Cornwall; Mrs A. S. Belcher (Germaine), Chesterville, and Mrs Donald McCosham (Theresa), St. Andrews West; 18 grandchildren and six great grandchildren.

Mrs LaPierre was educated in England. She was a member of St. Mary's Church, Chesterville.

The funeral, at St. Mary's Church, at 10 a.m., Saturday, Dec. 6, was in charge of Rev Father Paul LaPierre and Father J. J. Collins. Interment followed in St. Mary's Cemetery.

Pall bearers were George Lawrence, Jerry Piche, Ronnie Lynch, Arie Oosterman, Danny McCosham and Steve McCosham.

Mrs Chas. J. Jackson

Mrs Charles J. Jackson (Anne Chloe Sharkey), 92, died recently at her home in Dartmouth, N.S. Born in Chesterville, she was the daughter of Mr and Mrs George Sharkey.

She is survived by five daughters, Sister Mary Jackson and Sister Bertha Jackson of the Sisters of Service; Ida (Mrs A. Coolen), Kathleen (Mrs F. Clark), and Barbara (Mrs A. O'Grady), all of Dartmouth, N.S.

Mrs Jackson was predeceased by her husband, a daughter Frances, a son Charles, and her sister Mary (Mrs J. Y. Baker). Surviving is her brother, Garland, of Chesterville.

Mainly About People

The Christmas meeting of St. Andrew's Children of the Church was held Monday afternoon at the home of the leader, Mrs Wallace Carruthers.

Mrs E. Earle Eaton was at Mountain Tuesday evening for a W.M.S. meeting. Mrs Eaton brought greetings from Brockville Presbyterial, in which she is Evening Auxiliaries Secretary.

The Boys' Club met at the Morewood Presbyterian Church Tuesday evening under the leadership of Douglas Hunter and Roy Nurse.

The Reverend and Mrs E. Earle Eaton were in Ottawa for lectures, hospital calls and a theatrical production. They also paid hospital calls in Winchester and Cornwall last week.



GIFT PROBLEM?

ONLY 6 SHOPPING DAYS UNTIL CHRISTMAS!!

SOLUTION:

SHOP AT MacINTOSH'S, WINCHESTER

Don't Forget Our FREE Christmas Draw.

Get Your Free Entries NOW!

Winner of Our 1st Draw Drawn by Cpl. Graves, O.P.P.

A. L. INGLIS

LIGHTED SMOKER STANDS from $15.95

RADIOS from $9.95

FOOT STOOLS $3.95 up

TAPESTRIES and PAINTINGS from $15.95

BOOKCASES with Glass Fronts RECORD CABINETS from $13.95

LAMPS POLE TABLE SWAG COLLEGE BEDROOM from $4.50

PITTSBURG PLATE GLASS MIRRORS from $17.90

CHAIRS RECLINERS, SWIVEL ROCKERS, HOSTESS from $18.25

MAGAZINE RACKS $2.99 up

STEREO and RECORD PLAYERS from $29.95

TV and RECORD STANDS $9.75 up

IRONS, TOASTERS, BLENDERS, MIXERS, BLANKETS, KETTLES and FRY PANS

ALL PRICED FOR CHRISTMAS GIVING

MacINTOSH'S

FURNITURE & APPLIANCE

774-2636 WINCHESTER

SANTA ARRIVES!

Santa's coming back to town, and his pack is overflowing with sparkling, special new gift ideas for everyone on the list. To one and all, he's extending a personal invitation to celebrate his arrival. Come, greet Santa, browse around . . . find gifts to fill every heart's desire . . . gifts to wear, use and enjoy . . . gifts for the family, gifts for the home . . . gifts to delight every boy and girl . . . gifts to cherish long after Christmas.

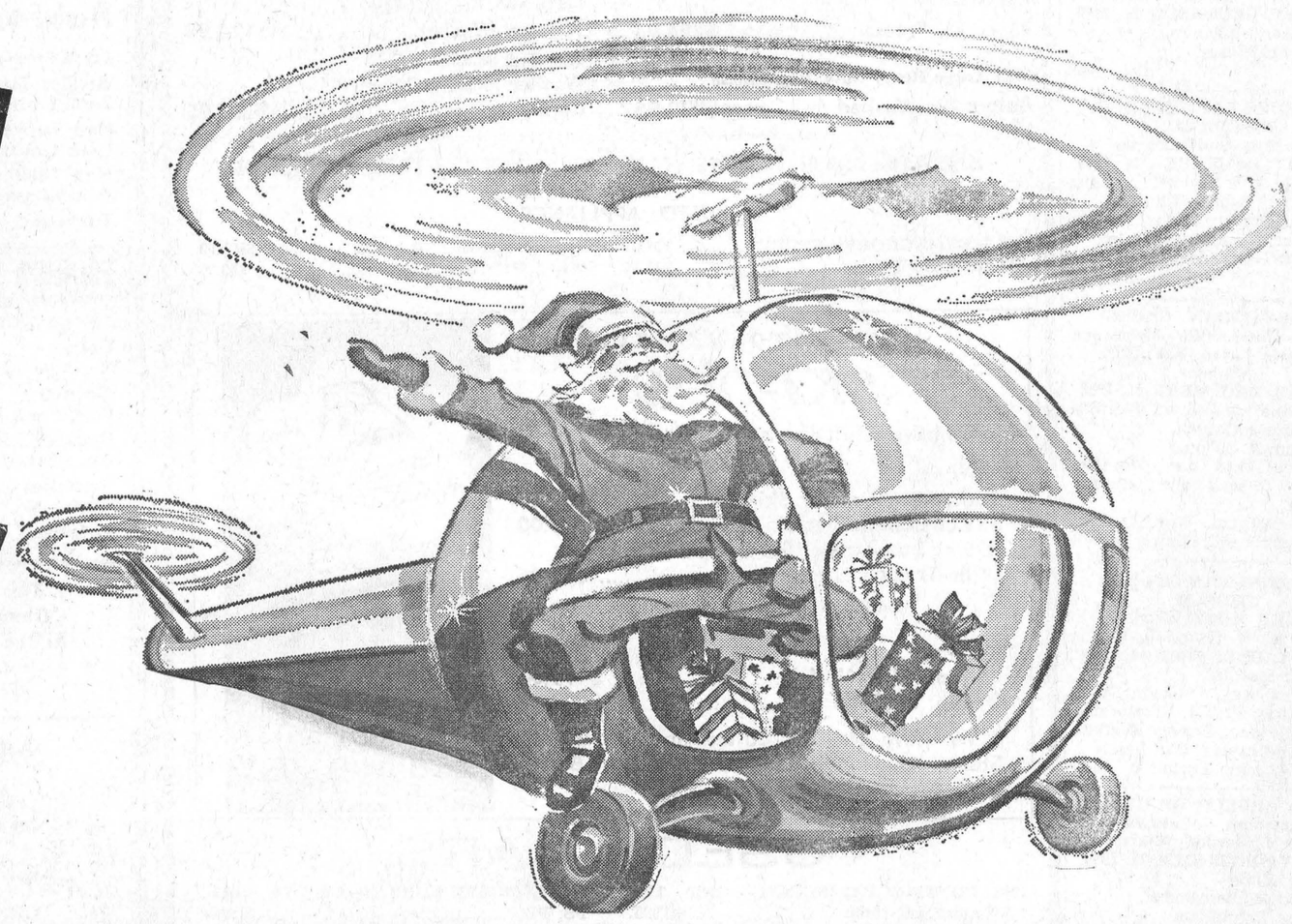

SATURDAY THE 20TH COME JOIN THE FUN

THIS AD SPONSORED JOINTLY BY CHESTERVILLE CHAMBER OF COMMERCE AND THE CHESTERVILLE RECORD

The end of an era for Newington

Newington becomes a complete ghost town in industry as the doors of the Kraft plant here are closed and production is moved to the new plant in Ingleside.

Situated in one of the most productive dairy regions of Eastern Ontario, Newington became the site of a cheese factory. The first factory was built in 1874 on the road to Finch, but the first one in the village was established by Mr Will Wood in 1886. Its location was on the west side of the creek around lot 25 or 26. In 1893, in Chicago at the World's Fair, a cheese from the Wood factory was submitted and scored ninety-nine and one-half points out of a possible one hundred. This factory burned on July 12, 1902 and in 1904 Mr Henry Bowman built the factory along side the New York Central track and station on the east side of the village. His factory produced cheese for the next twenty-two years until 1926, when he sold out to Mr Robert (Bob) Smith, also an experienced cheese maker.

A region as productive as Newington could not long remain unnoticed by the larger manufacturing companies. Mr Smith sold out to Kraft Foods in 1936. This company began what was to be in the future the sole indusry, in fact the very life itself, of the village.

The old factory proved inadequate for the new owners and a new factory was built in the north-west corner of the village the same year the business was bought.

Milk had been hauled to the plant by trucks and since 1959 also by bulk tank trucks. The plant here produced both cheddar and Swiss cheese. The Newington plant was the only one in Canada that produced the latter.

There are no plans a present for any further use of the plant here.

IN MEMORIAM

CAMPBELL—In loving memory of a dea rhusband and father, William Campbell, who passed away December 23, 1964.

Sadly missed, Wife and Family.

14

CARD OF THANKS

We wish to thank our many customers and friends for their valued patronage during the twenty-one years of our business. May we wish everyone a Joyous Christmas and a Happy New Year.

Hazel and Maurice Beckstead.
14

Grantley Ladies' Group holds December meeting

The December meeting of the Grantley Ladies' Group was held on the evening of Dec. 3rd at the home of Mrs Elwood Carbino.

The president, Mrs Glenn McMillan, opened the meeting with a reading on "Christmas". "As with Gladness Men of Old" was sung with Mrs Mason Robinson at the piano. Lesson thoughts were read and an extensive discussion was held.

The minutes of the last meeting were read by Mrs Clifton Merkley. The roll call was answered by nine members and two visitors were welcomed. Offering was received and dedicated.

January's meeting is to be held at the home of Mrs Clifton Merkley with Mrs Glenn McMillan in charge of the programme. The roll call is to be answered with a New Year's resolution. Cards in the form of 1970 calendars were sent to Mrs Alfred Dunbar and Mrs Elva McMillan. "Christmas means Christ" was read by Mrs Wilburn Robinson. Christmas gifts were exchanged.

The Mizpah Benediction was pronounced. Lunch was served by the hostess assisted by Mrs Earle McMillan and Mrs Ralph Winters. Mrs Albert Winters expressed a vote of thanks to Mrs Carbino for welcoming the group to her home for an enjoyable evening.

Give a subscription to the Record.

AT THE CHURCHES

CHESTERVILLE - MOREWOOD UNITED CHURCH OF CANADA
Minister: Rev L. M. Ferguson
SUNDAY, DECEMBER 21, 1969
Morewood
9.30 a.m.: Christmas Service
Sunday School
Trinity
11 a.m.: Christmas Service
Sunday School
8.00 p.m.: C.G.I.T. Candlelight
Combined Choirs
December 24
8 p.m.: Christmas Eve Service
SUNDAY, DECEMBER 29, 1969
Morewood
9.30 a.m.: Morning Worship
Sunday School
Trinity
11.00 a.m.: New Year's Service
Sunday School
Everyone Welcome

CHESTERVILLE PENTECOSTAL CHURCH
Albert and Ralph Sts.
Rev W. Lanctot, Minister
SUNDAY, DECEMBER 21, 1969
We invite you to attend services in Pentecostal Church every Sunday.
9.45 a.m.: Sunday School
11.00 a.m.: Morning Worship
7.30 p.m.: Evening Service
Everyone Welcome
June 70

UNITED CHURCH OF CANADA
AVONMORE - FINCH
PASTORAL CHARGE
Rev H. A. Funge, Minister
SUNDAY, DECEMBER 21, 1969
Avonmore: 9.30 a.m.
Finch: 11.00 a.m.
Dec., 1968

EMMANUEL BAPTIST CHURCH
NEWINGTON
David L. Smith, Pastor
SUNDAY, DECEMBER 21, 1969
Services will be held at the Newington Baptist Church.
9.00 a.m.: Sunday School
10.00 a.m.: Morning Worship
Everyone Welcome
Aug. 70

PRESBYTERIAN CHURCH
Dunbar - Chesterville - Morewood
E. Earle Eaton, B.A., B.D., Minister
SUNDAY, DECEMBER 21, 1969
Chesterville: 9.55 a.m., Worship and Junior Church
10.55: Church School
Morewood: 11.15 a.m., Worship, Junior Church and Church School
Dunbar: 2.00 p.m., Worship, Junior Church and Church School

THE ANGLICAN CHURCH CHURCH OF THE HOLY TRINITY
The Rev G. T. Churchill, Rector
SUNDAY, DECEMBER 21, 1969
9.30 a.m.: Mattins
Dec. 24: 11 a.m., Solemn Eucharist, Holy Trinity, Chesterville
Dec. 25: 10 a.m., Family Eucharist, St. Matthias, Winchester
Dec. 28: 11 a.m., Eucharist

UNITED CHURCH OF CANADA
Williamsburg — Colquhoun
Rev D. L. Gordon, Minister
SUNDAY, DECEMBER 21, 1969
9.45 a.m. Elma
11.00 a.m.: Williamsburg
2.00 p.m.: Colquhoun
All Made Welcome

NEWINGTON WESLEYAN METHODIST CHURCH
Rev W. D. Mack
SUNDAY, DECEMBER 21, 1969
Sunday School: 10 a.m.
Morning Worship: 11 a.m.
Evening Worship: 7.30 p.m.
Bible Study: Tuesday, 8 p.m.
Oct 70

PRESBYTERIAN CHURCH
St Luke's, Finch: Knox, Crysler
Rev Wm. W. McI. Craig, M.A.
SUNDAY, DECEMBER 21, 1969
St. Luke's, Finch: 11.00 a.m.
Knox, Crysler: 2.00 p.m.
Everyone Welcome

Mainly About People

"The Incarnation" was the sermon subject of the Reverend E. Earle Eaton, minister, at the Presbyterian churches of Chesterville, Morewood and Dunbar last Sunday. His children's sermonette was titled "The Dog That Ate a Bible."

The Presbyterian Youth Fellowship met Sunday evening at Dunbar. Carson Elliott, president, led the meeting, the feature of which was a review of Christmas customs in different lands. Plans were made for the Christmas party and the float for the Santa Claus parade.

TICKLED FREE

Pickering, Ont., firemen had to tickle Stanley Mehlenbacken, 18, to free him from an old chimney. After he fell in, leaving only his head and arms showing, firemen tried for two hours to pull him out with ropes. They failed, and finally firemen Eric Anderson tickled him through a hole in the chimney. "You could see him relax," aother fireman said.

Small aircraft are gradually replacing lookout towers for forest protectin.

RED & WHITE FOOD SPECIALS

Choice Plump Turkeys: 20 lbs. & over, lb., 37c
Peameal Back Bacon ..... by the piece, lb., 89c
Maple Leaf Rindless Bacon ..... lb., 79c
Alcan Foil Wrap ..... 12" wide, 25' roll, 35c
Red & White Instant Coffee ..... 8-oz. jar, $1.19
Crown Tea Bags ..... carton of 100, 79c
Kraft Canadian Cheese Slices ..... 16 oz., 73c
Clark's Tomato Juice ..... 2 48-oz. tins, 59c
McCain Fancy Peas ..... 2-lb. bag, 55c
Cudney Fancy Strawberries ..... 15-oz. pkg., 49c
Morton's Asst'd. Cream Pies ..... 14 oz., 39c

CASSELMAN'S
RED & WHITE STORE
Phone 448-2373 Chesterville

FOR CHRISTMAS
FRESH CUT FLOWERS
Potted 'Mums and Poinsettia
ARTIFICIAL FLOWERS & GIFTS
* * * *
Visit Our GEM SHOP for Jewellery
* * * *
Pick Up Your Calendar for 1970
DURANT'S FLOWERS AND GIFTS
Chesterville — Ont.

TURKEYS ..... 20 lbs. and over, lb., 39c
Headquarters for BUTTERBALL TURKEYS at Competitive Prices
LAZY MAPLE BACON ..... 1-lb. pkg., 89c
Schneider's Whole Smoked COTTAGE ROLLS ..... lb., 95c
COLOURED MARGARINE ..... 5 lbs., $1.00
Burns BAKEASY SHORTENING ..... 3 lbs. for 89c
JUST ARRIVED: **FRESH OYSTERS**
EARL'S MEATS
AND LOCKER STORAGE
Phone 448-2324 Chesterville, Ont.

SERVICE STATION OPEN THIS SUNDAY
Fyke's Garage
To accommodate the driving public, one service station will be open every Sunday.
Dec. 65

WINTER
HIT THE ROAD IN A RELIABLE USED CAR!
HARDTOPS
1969 CHEV. IMPALA—2-dr., fully powered, AT, radio. L8550.
1968 PLYMOUTH GTX 440—2-dr., AT, radio. See and drive this one. 30898A.
1968 PLYMOUTH SPORTS FURY—yellow, black vinyl top, radio. 299294.
1968 DODGE MONACO—2-dr., blue with black vinyl, radio. 584173.
1968 CHEV. IMPALA—V8, 2-dr., green with matching interior, radio. 93331E.
1967 FORD GALAXIE XL 500—2-dr., fully powered, radio. 33-530A.
1965 CHEV. IMPALA—2-dr., blue with matching interior, radio. 32298A.
1970 FORD GALAXIE 500—2-dr., radio, new, special pre-Christmas special price.
1964 IMPALA S.S.—New car condition, ready to go. 34073A.
4-DOOR SEDANS
1967 CHEV. IMPALA—V8, auto., radio. K50213.
1966 CHEV. BEL-AIR—Maroon, V8, auto., radio. 31074A.
1966 CHEV. BEL-AIR—Blue with match. int., radio. 35080A.
1965 DODGE POLARA 440—All original, radio. 34948A.
1962 PONTIAC LAURENTIAN—Local one-owner. 33251A.
All Cars Are Fully Winterized, Up to 36 Months to Pay
Trades Accepted
WHERE YOU GET THE BEST FOR LESS
McMILLAN BROS.
CARL AND LEON
NEW AND USED CAR SALES
LEON: Res., 448-2767 PHONES: Business, 448-2146 CARL: Res., 448-2002



Let Us Help You With Your CHRISTMAS SHOPPING LIST

WESTINGHOUSE APPLIANCES
30" Electric Range .... from $199.95
Reg. $319.95—
23 cu ft. Freezer $224.95
16-lb. Large Heavy Duty, Reg. $319.95
Automatic Washed ..... now $279.95
16-lb. Large, Reg. $199.95—
Automatic Dryer $179.95
Large Tub, Reg. $169.95—
Wringer Washer $124.95
9-lb., Reg. $229.95—
Washer & Spin Dryer Combination $189.95

Also a full line of Toasters, Irons, Tea Kettles, Fry Pans, Can Openers

USED APPLIANCES
24" WESTINGHOUSE STOVE $59.95
21" ROGERS TV $49.95
16 CU. FT. FREEZER $135.00
SMALL REFRIGERTOR $59.95

NEW 1970 MODELS
SKI-DOO
We have a full line and stock of Ski-Doos
NEW—
300 cc Bambardier Ski-Doo $695.00
335 cc Bombardier Ski-Doo $825.00
399 cc Bombardier Ski-Doo Wide Track $1,045
CASH * *TRADE * TERMS
USED—
16-h.p. 1969 Model $495.00
24-h.p. 1969 Electric $850.00
We have **Ski-Doo Cutters** and **Trailers** in Stock; also a Full Line of **Clothing, Boots, Mitts** and **Accessories.**

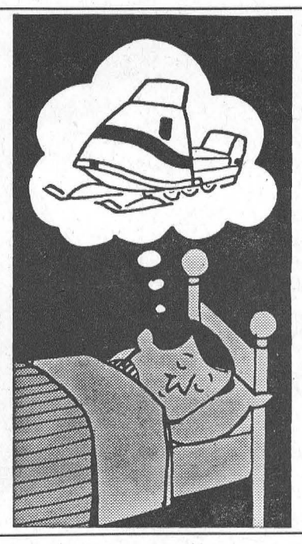

USED CARS
1968 PONTIAC PARISIENNE — 4-dr., HT, V8, auto., PS, radio ..... $2,095.
1968 DODGE POLARA 500—2-dr., HT, V8, auto., PS, radio ..... $2,095.
1967 CHEV. IMPALA—2-dr., HT, V8, auto., PS, PB, radio ..... $1,895.
1967 FORD CUSTOM 500—4-dr., V8, auto., PS, radio ..... $1,695.
1967 PLYMOUTH FURY II—4-dr., V8, auto., PS, PB ..... $1,695.
1966 FORD GALAXIE 500—4-door, V8, auto. Price ..... $1,095.
1965 DODGE POLARA 880—4-dr., V8, auto., PS, PB, radio ..... $895.
1964 PLYMOUTH BELVEDERE—4-dr., HT, V8, auto., PS ..... $775.
CASH * TRADE * TERMS

Bogart Motor Sales Ltd.
PHONE 448-2488 -- CHESTERVILLE

Ham & Turkey Prices Effective til Closing Dec 30
We Reserve the Right to Limit Quantities
IGA
At IGA You Get FREE Gold Bond Stamps
LOW REBELLION DISCOUNT PRICES PLUS FREE GIFTS
Fresh Frozen Grade 'A' Pre-dressed Tom TURKEYS .. 20 lbs. & up, lb., 37c
Fresh Frozen Grade 'A' Pre-dressed
Broiler Turkeys ..... 6-9 lbs., lb., 45c
Fresh Frozen Grade 'A' Pre-dressed
Hen Turkeys ..... 10-12 lbs., lb., 45c
Fresh Grade 'A' Pre-dressed
Hen Turkeys ..... 10-12 lbs., lb., 45c
Swift's Butterball
Turkeys ..... 6-18 lbs., lb., 53c
Fearman's Ready To Serve Smoked
HAMS—5 lbs. avg.
Shank Portion ..... lb., 69c
Butt Portion ..... lb., 79c
Centre Cuts & Slices .... lb., 89c
Fearman's Ready to Serve Smoked
Picnics ..... 5-6 lbs., lb., 59c
FLORIDA TANGERINES ..... 3 dozen 210's, $1
U.S. No. 1 Green Pascal
Celery ..... size 36's, 29c
U.S. Mild and Nippy Green
Onions ..... 3 bunches, 29c
Calif. Fresh, Green
Brussel Sprouts ..... lb., 39c
Fla. Rosebud
Radishes ..... 3 6-oz. cello bags, 29c
Canada No. 1 N.B. Table
Potatoes ..... 10-lb. bag, 33c
Fla. Marsh Seedless
White Grapefruit ..... 4 48's, 69c
Calif. Sunkist Navel
Oranges ..... size 88s, doz., 89c
Japanese Mandarin
Oranges ..... box, $2.49
Golden Yellow Tropical
Bananas ..... lb., 12c
U.S. No. 1 Iceberg
Lettuce ..... size 24's, 25c
Top Valu Vitaminized APPLE JUICE 4 48-oz. tins: $1.00
Libby's Fancy TOMATO JUICE 4 48-oz. tins: $1.00
Niblets Fancy KERNEL CORN 5 12-oz. tins: $1.00
SAVE MONEY AT CHRISTMAS
RONSON BUTANE CANDLES
One Pair Only — Reg. $19.95
Special: $12.95
WESTCLOX TRAVEL, KITCHEN and ALARM CLOCKS
Car Cleaner Vacuum
Plugs in Cigarette Lighter
ALL STAINLESS STEEL THERMOS
Guaranteed Unbreakable — Reg. $29.95
Special: $21.95
Reg $49.95—
Beautiful Globe & Atlas ... $35.00
One Only — Reg. $19.95
WHITE LEATHER SEWING HASSOCK
Only $16.95
SUNBEAM HAIR DRYER
With Electric Attachment for Manicuring Nails — Reg. $39.95
Only $34.95
Also Sunbeam MixMaster and One General Electric Mixer: Less 10%
Space Station & Bubble, also Dolls 10% off
* Open Evenings until Dec. 24th *
CHESTERVILLE ONTARIO **FULTON BROS. LIMITED** Phones: Supermarket 448-2345 Appliance Store 448-2195

COUNCIL—

(Continued from Page 1)

Tax payments are coming in at a good rate, with 91% of 1969 taxes received to date. Arrears are also being collected fairly well.

The emergency fire phones are still causing concern. On order since August, the telephone company has yet to make the installation. In spite of coaxing and question, council finds it impossible to get an answer as to why there has been such a delay.

Accounts were read and approved.

Chesterville Women's Institute holds Christmas meeting

Twenty-five members responded to roll call by reading Christmas gems at the Dec. 15th meeting of Chesterville Women's Institute. Mrs Howard Kittle presided, assisted by the secretary Mrs Allison Graham.

Announcements were made concerning the euchres to be held in January in the Legion hall and convenors were named. Plans regarding the community supper for Carnival week were discussed.

Mrs Wm. Forward gave the treasurer's report and Mrs Geo. Johnston reported sending out 16 cards during November.

Carol singing was enjoyed with Mrs Percy Gilroy as pianist. Miss Marion Casselman and Mrs Sadie Droppo were winners in a "Penny Picking" contest. An exchange of gifts followed.

Lunch was served by the convenors Mrs Geo. Johnston and Mrs Allan Gain assisted by Mrs Howard Kittle and Mrs Harold Edwards who had also decorated the room for the evening.

A Christmas "Wrap-In" was held after the meeting when fifty-five bixes of candies and cookies were packaged and wrapped ready to be delivered to shut-ins of the village and area.

Dunbar Presbyterians hold Christmas program

Saturday evening saw a scene of combined worship and festivity at Dunbar Presbyterian Church, the occasion being the annual Sunday School and congregational Christmas observance.

The evening began with a pot-luck supper. Carol singing followed; then recitations and exercises by children and young people of the Sunday School. The program was in charge of Mrs John Witteveen, Mrs William Gibson and Carson Elliott. Mrs E. Earle Eaton led the carol singing. Pastor Eaton played the organ accompaniment for the carols and Mrs Arthur Thom the accompaniment for the musical portions of the program.

Attendance awards were presented to Elaine Stewart, Beverly Wood, Christina Witteveen, Eddy Witteveen, Gerry Witteveen, Robert Wood, Steven Helmer, Kathy Fraser, Allen Fraser and Janet Fraser. Gifts for the children were provided by the Ladies Aid Society.

A beautifully trimmed tree adorned the front of the sanctuary. Thanks to the Aid Society and the Sunday School teachers were expressed by John Witteveen, Sunday School superintendent, and the Reverend E. Earle Eaton, minister.

THEY BORROWED MONEY IN 1882

While changing a window at the home of Earl Cross, Joseph St., Albert Bowman came across a business letter dated 1882 which provides an insight into interest rates of that era.

The letter, from a Winchester Springs businessman with money to lend, stated in part:

"I have 50,000 company money "I have $50,000 company money to lend cheaper than any other company or private lender in this district . . . I do not hold out inducements to deceive any person; as proof of this I would say that out of the 750 loans made by me, I never sued nor sold any person yet."

". . . I will loan for a short time straight loans at 6 percent, not compound interest. You can also pay off the mortgage at any time without giving three months notice. I will also buy mortgages and pay the highest figure, for them.

". . . If you can get your neighbour to take his loan from me I will allow you a commission on the loan.

". . . Call at once while money is cheap."

New Year's Eve

DANCE

Sponsored by Chesterville Rotary Club

Chesterville Community Hall

WEDNESDAY, DECEMBER 31

Dancing starts at 9.30 p.m.

Tickets Available from Rotary Members

Admission: - - $2.00 each

15-2

BELL LINES



by Richard R. Pearson

your telephone manager

Looking for Christmas Gift ideas? May I suggest t few telephone items that could solve the puzzle of what to get for whom and make your Christmas shopping that much easier.

* * *

Extension telephones, available in a range of colours and models, are always a hit and offer convenience all year round. Or, for a gift to please the whole family and solve the problem of thethe "aways busy" phone, why not a second telephone with a separate line and a different number? Additional directory listings make good teenage "stocking fillers" and, like extensions and second lines, can be enjoyed throughout the year. Another idea that could be just the thing for someone on your list . . . a Long Distance gift certificate made out for whatever amount you wish to give.

* * *

One of the great things about these items is they can be ordered today and you won't have to tramp through a crowded store looking for them. Just pick up the phone and call our Business Office. Our representative will be glad to help you.

* * *

In years past, telephone switchboards often were located right in the home of the Oprator. When you rang up "Central" to place a Christmas call in those days, chances were the Operator would leave the turkey, connect your call and be back working on the dressing before you could say "Merry Christmas." Of course, switchboards today are far removed from the the domestic scene. But even though you won't hear gravy sizzling in the background, you'll find there's a full staff of Operators on deck on Christmas and New Year's to make sure your Long Distance calls get through.And don't forget, you can avoid the Christmas and New Year's calling rush by placing your calls in the week between these two big days. Low Long Distance rates are in effect weekdays after 6 p.m. and all day Sunday. And if you are calling from an area with Direct Distance Dialing you can save yourself time by placing your own calls.

* * *

And to all our customers, **best wishes for the holiday season. May 1970 be a year of happiness for you all.**

K. R. Pearson

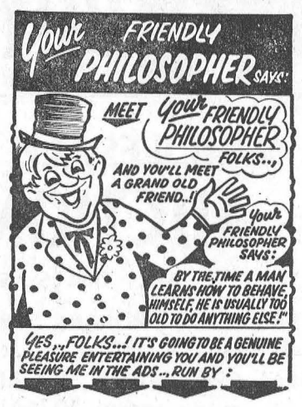

BRANNEN MOTORS

GENERAL REPAIRS and BODY WORK

* 24-HOUR TOWING *

— Phone 448-9110 —

CHESTERVILLE — ONT.



LAFLAMME'S GROCERY

KING STREET

— Phone 448-2822 —

SAVE EVERYDAY

3 to 4 Lbs.—

Fresh Chickens 39c

Save 37c—

Wieners .. 2 lbs., 99c

Save 23c! Maxwell House

Coffee ..... lb., 79c

Save 29c—

Nescafé ..... 6 oz., 99c

Casselman

Butter ..... lb., 65c

Save 49c! Robin Hood White or Chocolate

Cake Mix: 3 boxes, 99c

Save 60c! Satina

Shampoo: 32 oz., 79c

Save 10c! Kellogg's

Corn Flakes 2, 69c

BYERS

BUILDING SUPPLIES

(Next Door to Red & White)

Win the Battle of the Budget SHOP HERE

TREMENDOUS CHRISTMAS SAVINGS

Santa gives Mrs. Santa Appliances

TREAT HIM TO POWER TOOLS THIS CHRISTMAS

Plus Everyday Low Hardware Prices

"BYERS" THE NAME OF SERVICE PLUS SATISFACTION

TEL: 448-3318

Open 'til 9.00 Christmas Week



CHRISTMAS SUGGESTIONS

Arrow or B.V.D. Dress Shirts for Men: $6.00-$8.00

Clarfield or Arrow Sport Shirts—Plains, stripes and plaids ..... **$5.00 - $8.00**

Robert Burns and Terry Williams Pullovers and Cardigans

PHOTO ALBUMS — PLAYING CARDS

BOXED STATIONERY

Flashlights — Leather Billfolds — Lighters — Pocket Knives — Cribbage Boards — Scrabble — Hair Brushes — Cuff Link and Tie Bar Sets — Key Cases — Shoeshine Kits — Chess Pieces — Bridge Score Pads.

SOCKS — TIES — TIE AND SOCK SETS — COTTON HANDKERCHIEFS — LINEN HANDKERCHIEFS — BLUE OR RED DOTTED HANDKERCHIEFS.

Games of All Kinds

Silk Scarves for the Ladies — Hair Scarves — Apaches — Wool or Silk Squares — Gloves — Mitts — Scarf and Tam Sets Chiffon Squares

Ladies' FLANNELETTE NIGHTWEAR — Short Gowns, Long Gowns, Pyjamas

ARNEL OR COTTON SHORT GOWNS, COTTON PYJAMAS

Long Slips — Half Slips — Daisy Fresh Half Bras — Nylons Panti-Hose — Pretty Polly Nylons — Kayser Legwear — Fine Mercerized Lisle Hose, Cotton Hose, Nurses' Hose

FOR BABY

Stretchy One-piece Sleepers — Socks — Slppers — Bonnets Bootees — Knitted Sets — Reciving Blankets — Wool Blankets — Crib Sheets and Pads — Dresses — Rompers — Diapers — Blanket Sleepers.

GIFT TOWEL AND BIB SETS — COMB SETS

Fancy Bibs — Plastic or Terry Bibs — Crib Bedspreads — Fanci-Pants — Tights.

TEETHING RINGS — PLASTIC PANTS — TOY BLOCKS

NESTING BOWLS — BUILDING BEAKERS

SOFT CUDDLY TOYS

PLEASE NOTE: **We are opened evenings this week: Thurs., Fri. and Sat. Next week: Mon. and Tues.**

MORIARTY'S

THE FAMILY DEPARTMENT STORE

Open Every Day (except Sunday) until Christmas.

Chesterville, Ont. Phone 448-2354

HOLIDAY HOURS ONLY

Closed Dec. 25 and 26, opened all day Dec. 27.

Closed Jan. 1 and 2, opened all day Jan. 3.

B. C. McINTOSH,

Berwick, Ont.

TO THE ELECTORS OF OSNABRUCK TOWNSHIP.

May I extend my appreciation for your support at the polls on Monday, December 8, 1969, and also special thanks to those who assisted in any way on that day. I can assure that I will endeavour, as in the past, to work in the interest of the ratepayers.

Season's greetings and best wishes to all.

EDWIN WALDROFF.

14

Leduc's

FINCH — ONTARIO

CHOICE, PLUMP, FRESH-FROZEN

GRADE 'A' TURKEYS

39c lb.

Flamingo Grade 'A' Capons .... 5-8 lbs., lb., 59c

BURNS FULLY-COOKED HAM

Shank Portion, 4½ to 6 lbs.: 79c lb.

Butt End: 89c lb.

TURKEY — GEESE — DUCKS — CAPONS

Plus a Complete Variety of Fully-Cooked Hams and Cooked Meats

Save 30c!—

Lowney's ICE CREAM ..... ½ gal., 79c

Ice Cream Pies ..... save 10c: 49c

LIBBY'S CHRISTMAS SPECIAL

Fruit Cocktail or Sliced Peaches, 3 for .....

Canned Tomatoes, 28 oz., 3 .....

Pickled Beets, 16 oz., 4 .....

Tomato Juice, 48 oz., 3 .....

Catsup, 11 oz., 5 ..... $1

Save 45c—Corona

Ginger Ale, Cola, Orange Drink: 7 30-oz. btls., $1.

Save 50c!—

Coke Can Drinks ..... case of 24, $2.39

Save 36c—

Vicks Cough Syrup 49c

GOLDEN BANANAS ..... lb., 10c

Fresh Iceberg Lettuce 29c

Red Grapes ..... 2 lbs., 49c

Sunkist Navel Oranges ..... doz., 39c

Kam Luncheon Meat 49c

Granulted Sugar ..... 5 lbs., 49c

Save 39c!—

Christmas Candies ..... 2 lbs., 79c

Mary Lou Margarine 1-lb., 5, $1.00

Pony Tail Bread ..... 24 oz., 5, $1.00

Casselman First Grade

Creamery Butter ..... lb., 67c

Specials Good 'til New Year's

CHECK HAND BILLS FOR MANY MORE SPECIALS

SAVE UP TO 40% ON POLE LAMPS, RADIOS AND OTHER CHRISTMAS GIFTS

Save 3 Star Stamps for Christmas Gifts

Closed Christmas Eve, 6 p.m., open Sat. 8 a.m.

STORE HOURS: Mon., Tues., Wed.: 8 a.m. - 6 p.m.
Thursday: 8 a.m. - 9 p.m.; Friday: 8 a.m. - 10 p.m.
Saturdday: 8 a.m. - 9 p.m. **We Deliver.**

Phone 984-2270 Finch, Ontario

GIFTS FOR EVERYONE AT WESTERN

Electric Fry Pans ..... from $9.88
Can Openers ..... from $13.88
Tea Kettles ..... from $5.99
Deep Fryers $10.88
Food Mixers ..... from $9.88
Hair Dryers ..... from $15.88
Toatsters ..... from $10.99
Electric Irons ..... from $7.99
Hockey Games $9.44

Large Pool Table $13.77
Tape Recorder $39.95
Burgess Flashlight Batteries 4, 66c
Auto Spotlight ..... reg. $2.59, $1.99
Radar Light ..... reg. $10.95, $7.99
CCM Hockey Helmets reg. $3.98, $3.44
Hockey Pucks ..... reg. 23c, 10c
Outdoor Lights ..... reg. $5.98, $4.44

Full Line of Wagons — Tricycles — Tobaggans — Skates and Hockey Equipment — Car Floor Mats — Radios — Toys — Christmas Trees and Decorations

OUR CHRISTMAS SALE IS STILL ON, AND HAVE SOME ITEMS LEFT AT SALE PRICES

WESTERN TIRE & AUTO SUPPLY

Phone 448-2875 -- Chesterville

Phone or send your personal news to your local correspondent or call the Record at 448-2144, Chesterville

DISTRICT NEWS

Happenings as reported by Newsletters of Community Our Correspondents

ORCHARDSIDE

Spend day in Cornwall

Mrs Dwight Tupper and Mrs Donald Wells, Morrisburg, spent Saturday last in Cornwall.

Mr and Mrs Ronald Summers and family and Mrs K. Summers visited on Sunday with Mrs Flora Swerdfeger at Froatburn.

Mr and Mrs George Hagan, Chesterville, visited on Sunday with Mr and Mrs Dwight Tupper.

Mrs Gerald Scott and Mrs Eugene Leroux, Mountain, spent Monday in Cornwall.

Mr and Mrs John Bolton, Winchester Springs, and Mrs Nellie Loucks spent one day recently in Morrisburg.

Mr and Mrs Dwight Tupper were recent visitors with Mr and Mrs Clifford Swerdfeger, Finch.

Mr Lorne Summers spent Thursday evening visiting Mr and Mrs Ronald Summers and family.

We extend our sympathy to relatives and friends of the late Arnold Irving who passed away recently.

Mr and Mrs John Bolton and Mrs Nellie Loucks were in Finch on Monday afternoon.

NORTHFIELD STATION

To spend winter in Toronto

Mrs Stella Warner has left to spend the winter months with her family in Toronto.

Mrs Hilliard Waldroff is a patient in Glengarry District Hospital, Alexandria.

Mr and Mrs Duncan Crawford of Ottawa are visiting Mrs Marguerite Wereley and family.

Mr and Mrs Eon Andrew and family of Ottawa, were Sunday visitors with Mrs S. L. Arbuthnot and family.

Allaston Loynachan of Iroquois, spent the week-end at his home here.

Reggie Alguire made a business trip to Ottawa recently.

MOREWOOD

Spends few days visiting in Toronto

Mrs Zoe McQuaig spent a few days in Toronto, recently.

Mr and Mrs Art Koolwine visited Mr and Mrs Art Koolwine Sr. on Sunday.

Mr and Mrs Gary Hatina, Ottawa, spent Sunday with Mr and Mrs J. T. James.

Mrs Harvey Burrows is the guest of her sisters at the Hunter home.

Mrs N. Cloney and daughter of London, Ont., left on Sunday after spending a couple of weeks with her mother, Mrs Will Steen.

Mr and Mrs Wm. Smirl and family, Ottawa, spent the week-end with Mr and Mrs Millan Smirl.

Mr and Mrs Norman McLeod, and Mrs David Wooldridge, Ottawa, were week-end visitors of Mr and Mrs Lyle Hunter.

Friends of Mr Bert Weegar are glad to know he is home from hospital.

The sympathy of the community is extended to Mrs Will Steen and family in their recent bereavement.

GOLDFIELD

Recent visitors at Burd home

Rev. W. W. McI. Craig and Mrs E. W. Craig visited Mrs A. Burd in Berwick.

Many friends attended the funeral of the late Mrs Ruth Bogart, who died in Memorial Hospital, Winchester, following several weeks illness, held in United Church, Berwick on Monday.

Miss Marguerite MacLean attended the December meeting of the Finch Women's Institute held at the home of Mrs Velma Rombough.

Misses Margaret MacLean and Debra Potter were out selling in aid of Students' Council.

Rev. W. W. McI. Craig called on Mr John Waldroff at his home Mr Waldroff has been ill.

Mr and Mrs Lyle Shaver and family of Newfoundland, spent a holiday in Jamaica.

Mr Alexander Gillies, M.Ed., Mrs R. J. H. Wood and Mrs E. G. Lillico of Ottawa, visited their former home here on Saturday.

Mr and Mrs John D. Dunbar visited friends at St. Catherines.

Rev W. W. McI. Craig called on Messrs Adam and John McQueen in Berwick.

Friends here of Mrs Dexter Qunton, nee Angela Foley, extend sympathy to her in the death of her husband. Mr Qunton died suddenly at his home at Dayton, Ohio. Mrs Quinton is now visiting her mther Mrs Alex Foley who resides in Ottawa.

Mr Lyle Shaver spent the week-end with his parents Mr and Mrs Elburn Shaver.

Rev. W. W. McI. Craig called on Mrs D. J. MacMillan and Mrs H. H. Ouderkirk, who are patients in Memorial Hospital at Winchester, on Friday.

Rev. W. W. McI. Craig spent a day attending a presbytery meeting held in St. John's Presbyterian Church, Cornwall.

Mr and Mrs D. A. Gillies visited the latter's sister Mrs Dan J. MacMillan who is a patient in Memorial Hospital, Winchester, on Thursday.

Friends here of Mrs Alfred Dunbar are glad to learn that she has returned home from hospital.

SANDTOWN

Recent callers at Gove home

Mr and Mrs James Ostler of Cornwall, visited on Wednesday with their daughter Mrs Harry Gove.

We are sorry to report that Mr Harry Gove has been a patient in Memorial Hospital, Winchester. His many friends wish him a speedy recovery.

Mr and Mrs Leonard O'Neil visited with Mr and Mrs George Hehir on the past week-end.

Visitors the past week-end with Mr and Mrs Earl Helmer and family were Mr and Mrs Freddie Helmer, Cornwall, and Mr Harold Helmer, Newington. Mrs Pearl Helmer has been ill for the past three weeks. We hope to see her out and around again soon.

Hyndman U.C.W. meets at Gilmer home

The Hyndman U.C.W. group met on Tuesday evening, Dec. 2, at the home of Mrs Chester Gilmer. Mrs Boyle was in charge of devotions and the meeting was on a Christmas theme.

Election of officers was held and resulted as follows: president, Mrs Donna Thorpe; vice-president, Mrs Joan Boyle; secretary, Mrs Chester Gilmer; Treas, Mrs Eileen Conlty; sick committee, Mrs Morton.

It was decided to make cheer boxes and this will be done on Dec. 20 at the home of Mrs L. Pelton.

Mrs Conlay invited the group to her home for the January meeting. The roll call will be answered with baking which will be sold at the close of the meeting.

Mrs Ruth V. Bogart

Mrs Ruth V. Bogart, an aged and respected resident of Berwick, Ont., passed away at the Winchester Memorial Hospital on November 28. She had been in failing health for the past year.

Born at Grantley, Ont., February 14, 1886, the daughter of the late James Carr and his wife, Arabella Beckstead, she married John W. Bogart on October 19, 1910, who predeceased her in May, 1958.

She is survived by a son, Clifton, Dunbar, Ont., and a daughter, Mrs Burl Robinson (Willa), Williamsburg, Ont.; eight grandchildren; fourteen great grandchildren; a sister-in-law, Mrs Milton Carr, Danbury, Conn., and several nieces and nephews.

Mrs Bogart took an active part in community affairs. She was a faithful church worker, a member of Finch L.O.B.A. 255, and a Red Cross member. She was a life member of Berwick Women's Institute and served as its president for many years.

Funeral services were conducted at Berwick United Church on December 1 by the Rev Henry Funge. Burial took place at Maple Ridge Cemetery.

Pall bearers were Leonard O'Donohue, Glendon Casselman, Malcolm Foster, Clair Robertson, Garnet Rutley and Leo Hunt.

Mainly About People

Recent guests of Miss Margaret Ouderkirk were Mr and Mrs Harold Ouderkirk and Brian of Chesterville, Mr and Mrs Walter Ouderkirk, Ottawa.

Mr and Mrs Harold E. Merkley and Mr and Mrs Howard J. Kittle have returned home after spending some time in San Diego and Lemoore, California. Stopping on the way back at Cleveland, Ohio, and visited with Mr and Mrs Frank Durant.

Special HALF PRICE SALE.
ALL 1969 MODELS ELECTONE HEARING AIDS
Come in for a real bargain or telephone 774-2606 for an appointment.
SUMMERS' HEARING AID CENTRE
WINCHESTER, ONTARIO
6tf

Have a way with words? You can say it better with flowers!
MURIEL'S FLOWERS
Winchester — Ontario

MOVIES
NOW SHOWING
Thurs., Fri., Sat. Dec. 18-19-20
"RACHEL RACHEL"
Starring Joan Woodward and James Olson. A school teacher picture directed by Paul Newman. ADULT.
Sun., Mon., Tues., Wed. Dec.. 21-22-23-24
"THE BATTLE BENEATH THE EARTH"
Starring Kerwin Mathews and Viviane Ventura.
"THE ROAD HUSTLERS" Starring Jim Davis and Scott Brady. ADULT.
The WINCHESTER

SULLIVAN BROS.
General Contractors
Snow Removal Equipment
Air Compressors
BUILDING HEATERS
Water Tank Service
— Phone 448-2660 —
CHESTERVILLE

LANNIN'S
Quarter-Century Year of Service
FROM NOW UNTIL CHRISTMAS
OFFER
EXTRA DISCOUNTS ON ALL SALES OF LIGHTING FIXTURES



Liven up that Room Decor with New and Extra Lighting Fixtures at very considerable Savings.

We present an enlarged range of models embodying the most recent trends in styling, safety and charm.

Indoor, outdoor, and in my Lady's Chamber instal the newest in efficiency, pleasure and safety at the lowest possible prices.

Come in today for the fixture of your choice. We can arrange installations.

Always a BUY at a PAL Yard
H. S. LANNIN LTD.
LUMBER AND BUILDING SUPPLIES
BUILDING CONTRACTORS
Phone 774-2637 Winchester, Ont.

the store for Brides
Vogue
502 Montreal Road
Cornwall

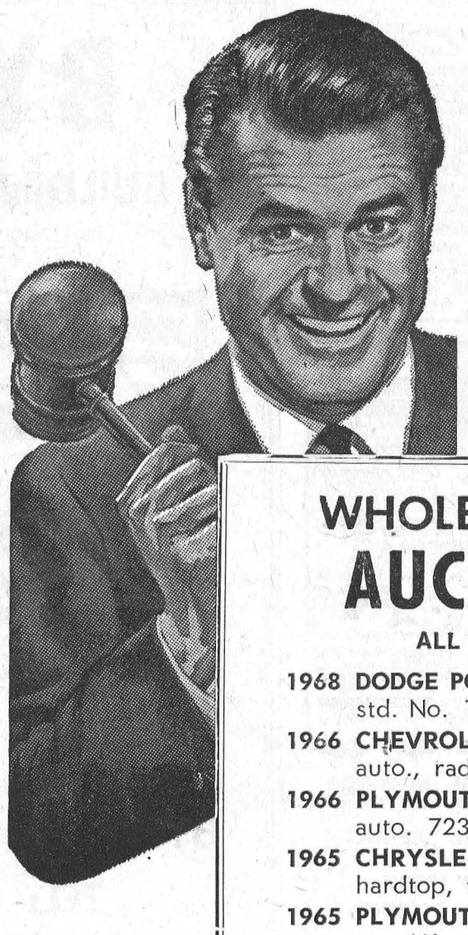

COMPARE
PRICE - QUALITY
SERVICE
BOYD'S WON'T BE UNDERSOLD BOYD'S

WHOLESALE NO TRADE
AUCTION PRICES
ALL UNITS SAFETY CHECKED

1968 DODGE POLARA Sedan — '6', auto., std. No. 1005 ..... $1495.
1966 CHEVROLET BEL-AIR Sedan — '8', auto., radio. 1076A ..... $1095.
1966 PLYMOUTH FURY I Sedan — '6', auto. 7231A ..... $ 845.
1965 CHRYSLER SARATOGA 300—2-door, hardtop, fully equipped. 7220B ..... $ 550.
1965 PLYMOUTH FURY III—2-door, hardtop, '6', auto., radio. 7201A ..... $ 895.
1964 PLYMOUTH SEDAN — '6', standard, No. 7009B ..... $ 495.
1964 PONTIAC STRATO CHIEF Sedan—'8', auto., radio. 1004A ..... $ 575.
1964 PLYMOUTH — 2-door, '6', standard, No. 7230A ..... $ 395.
1964 DODGE POLARA Sedan — '8', auto., radio. 7092B ..... $ 750.
1963 COMET DELUXE — 2-door, '6', auto., radio. 1003A ..... $ 395.
1963 PLYMOUTH Sedan—'8', auto., radio, 1007A ..... $ 395.
1961 PLYMOUTH Sedan—'6', standard and radio. 720313 ..... $ 250.

Open Evenings Until 9.00

W. J. L. Boyd & Sons Ltd.
— PHONE 774-2520 — WINCHESTER —

CO-OP® BIG CHRISTMAS VALUES

STEAM & DRY IRON
Teflon non-stick coating takes the "push" out of ironing — makes ironing easier! Stay-cool handle with thumb-tip spray. Special heat setting for permanent press touch up. Colour coded temperature and fabric dials with accurate thermostat. Water level indicator.
Price $20.98

SLICING KNIFE
Chef Style performance everytime! You guide, the knife does the work. Complete with two sets of blades — 9" regular for carving and slicing plus 6¾" utility blades for paring, trimming vegetables, fruit etc.
Price $34.98

HAIR-SETTER
Quick, easy and safe—works on any type of hair. Compact carousel stores twelve tangle-free rollers (8 large, 4 small). Red light signals and accurate thermostat holds roller at proper temperature.
Price $19.98

STAINLESS STEEL ELECTRIC KETTLE
Deluxe white handle
No splash, no scalding — thanks to award winning spout design. A steel lightweight with special "cool" handle. 1500 watt element. Regular Value $8.49
Special Price $6.89

MEN'S & WOMEN'S LEATHER GAUNTLETS WITH WOOLEN STORM CUFFS
Top grade leather with soft furry lining Handy strap around cuff fastens for additional protection. Regular Value $6.95
Special Price $5.95

CHILDREN'S LEATHER MITTS
Soft and fleecy, strong and sturdy. Finest quality leather with nylon windproof cuffs. Regular Value $3.29
Special Price $2.49

MEN'S SEMI DRESS GLOVE
Look Smart! Feel Warm! Top grain garment leather with smooth soft warm lining. Generous cuff gives additional protection. Regular Value $3.79
Special Price $2.89

Chesterville District Co-Operative Inc.
CHESTERVILLE: 448-2377 FINCH: 984-2450

Bissonette - Stewart

Winchester United Church was the setting on Saturday, December 6, at 3 p.m., for the marriage of Linda Lorraine Stewart, RR1, Winchester, to John Arthur Bissonnette, South Lancaster. The bride is daughter of Mr and Mrs William E. Stewart, Winchester, and the groom's parents are Mr and Mrs Armand Bissonette.

Rev A. J. McDonald officiated at the double-ring ceremony. The wedding music was played by Mrs Howard Fetterly and Mrs Neil Stewart was soloist.

Given in marriage by her father the bride wore a floor-length wedding dress with scoop neckline, A-line, sleeveless, with empire waist and was of peau de charme. Her matching collarless coat had elbow-length sleeves trimmed with small white peau du charme bows on shoulders of the coat. The Maribou headpiece had a shoulder - length veil and muff to match, with red ribbon roses and tiny seed pearls.

Miss Catherine Stewart, sister of the bride, was bridesmaid. She wore a floor-length emerald green velvet gown, fashioned on the empire line with short puff slevs and carried a matching green muff with white ribbon roses.

The best man was Viateur Cholette and ushers were Neil Stewart and Maurice Flaro.

The bride's mother chose a dress of gold crimpoline with brown accessories and her corsage was of yellow ribbon roses. The mother of the groom wore a metallic blue dress with black accessories and her corsage was of pink ribbon roses.

Following the ceremony, a reception was held at the Country Kitchen Restaurant, Winchester.

To travel to Eastern points, the bride chose an aqua coat and dress ensemble with black accessories and corsage of coral ribbon roses.

Mr and Mrs Bissonnette will reside in New Jersey.

Out-of-town guests were from Toronto, Montreal, Ottawa, Boundbrook, N.J., Massena, Lancaster, Cornwall, Chesterville, Iroquois, Morewood, Smiths Falls, Brockville, Winchester and area.

The bride was honoured at three showers: one at the bride's home, held by relatives and neighbours; one by friends and relatives of the groom, at Lancaster, and one by nurses of Cornwall General Hospital, Class of '68.

HYNDMAN

Thursday visitors at Gilmer home

Mr and Mrs Douglas Gilmer, Prescott, were Thursday evening visitors of Mr and Mrs Chester Gilmer.

Mrs Evelyn Wylie, Mrs Orval Bell, Winchester, were callers at the Lattimore home on Saturday.

Mr and Mrs Cecil Somerville were Saturday visitors of Mr and Mrs Milton Lacelle of Morewood.

Messrs Tommy Francis and Orval Kickes, Brockville, visited Mr and Mrs George Francis last Saturday.

Women's Auxiliary of Winchester Hospital meets in board room

Thirty-four members from the various units of Chesterville, Golden Valley, Melvin-Annable, Metcalfe Morewood, Ormond, Summers-Cass Bridge and Winchester answered the Roll Call at the last meeting of the year for the Women's Auxiliary held in the Board Room of the Memorial Hospital in Winchester on Thursday last.

Short but pithy reports from Miss Legris and Mr Stel showed the affairs of the hospital to be in flourishing condition with an 87.5% over-all occupancy: 834 out-patients treated and 811 treatments in physiotherapy, to mention a few relevant figures.

Mr Stel announced that the hospital had been awarded again the Certificate of Creditation as a result of a survey conducted in August 1969 by the Canadian Council on Hospital Creditation. Posters are out announcing the particulars of a Home Nursing course, conducted by St. John's Ambulance and leading to a certificate which will qualify the holder for a position in many of the welfare agences such as under V.O.N. or in Nursing Homes.

Mrs Max Boyd, Director of Volunteer Services, reported that Morewood members had just completed their two month's tour of duty, to be followed by the Winchester unit for December and January. Mountain unit will man the tuck cart for January.

The chairman of Purchasing Committee, Mrs Ledgerwood, showed the value of the auxiliary in providing extra equipment for the hosptal when she announced the purchase of two items, an incubator for Pediatrics wing and indoor-outdoor carpeting for the front entrance where it is badly needed.

Mrs Lyle Marcellus, Chairman of th Historical Committee, had on display valuable records of the growth of the hospital since its beginning in 1948, which are to be kept in a special cabinet in the hospital Records Room. One key to this cabinet is available from the front office for anyone interested in research.

Further activities in the area units were: a dessert party in Golden Valley, netting over ninety dollars and a food and candy sale in the cafeteria after the meeting by the Morewowod unit bringing in over thirty dollars. Card parties, bridge and euchre, are currently in progress in Chesterville with results to be announced on their completion.

A striking quilt, made and donated by Mrs Percy Durant, was on display and tickets are available from all area directors, the draw to be made in the New Year.

Mr H. P. Stel, at the conclusion of the business meeting, showed excellent slides of his summer trip to Holland and England, with a humorous running commentary.

Coffee and cakes served in the cafeteria by Miss Legris, assisted by Mrs Harold Lannin, brought to a close a busy and enjoyable meeting under the capable direction of the president, Mrs Colin MacGregor.

John LaSalle

A life-long resident of Chesterville, John LaSalle passed away suddenly on December 5. He was 55.

Born February 7, 1914, he was son of the late Lemuel LaSalle and his wife, Margret Liscumb.

Left to mourn are his mother; one son, William, at home; Jimmie, Toronto; Eddie, Toronto; Roy, Colburne; Howard, St. Thomas; Bill, Cornwall; Mrs Dack Wong (Edna) Cobourg; Mrs Jas. Lerue (Mary), Winchester; Mrs Albert Schmidt (Gladys), of Galt, and Mrs Leo Lavarnway (Margaret), Ogdensburg.

Mr LaSalle was a member of the United Church.

Rev L. M. Ferguson conducted the funeral service at Vice and Craig Ltd. Funeral Home, Chesterville, at 2 p.m., December 8. Interment followed in Maple Ridge Cemetery.

Bermuda's nearest neighbour is Cape Hatteras, N.C., 586 autical miles to the west.

KITCHEN CORNER



Christmas got you up a tree . . . thinking up new ideas to help make Christmas planning easier and of course more enjoyable. We hope you and your friends will enjoy these recipes.

Pineapple-Eggnog Cake

1 loaf pound cake
1 cup dairy eggnog
½ cup pineapple juice
1 cup heavy cream
¼ cup sifted confectioner's sugar
½ tsp. vanilla extract

Slice the thin crust off top of cake. Combine eggnog and pineapple juice. Gradually spoon or pour eggnog mixture evenly over cake until all of it soaks into cake. Refrigerate for two hours before serving. Whip cream, blend in sugar and vanilla. Serve over slices of chilled cake.

Mock Petits Fours

1 white cake
1/3 cup soft butter
¾ cup confectioner's sugar
2 1/3 tbsps. cream or milk
¼ cup crushed hard, peppermint candy

Cut cake into 2 inch squares. Place on a greased broiler pan or cookie sheet and toast under broiler, turning to brown on all sides. Cream butter, add sugar and whip until blended. Add cream and continue whipping until light ad fluffy. Spread frosting over top and sides of cake. Sprinkle crushed candy over soft frosting.

Cottage Cheese Dip

14 slices bacon
1 lb. cottage cheese, sieved
¼ tsp. garlic powder
Dash of cayenne
Dash of pepper
1 tsp. onion salt
2 tsps. lemon juice
¼ cup mayonnaise
¼ cup milk

Saute bacon until crisp and brown. Crumble bacon and combine with remaining ingredients. Blend well. Put into container, cover and store in refrigerator. Makes about 2½ cups.

RECENT BIRTHS

Dec. 2, 1969 — Mr and Mrs Frank Cook, a daughter.

Dec. 3, 1969 — Mr and Mrs Wm. Mesman, Finch, Ont., a daughter; Mr and Mrs Glendon Hess, Morewood, Ont., a daughter.

Dec. 4, 1969 — Mr and Mrs Fernand Adam, St. Albert, RR 1, a daughter; Mr and Mrs Brian Eastop, Morrisburg, Ont., a daughter.

Dec. 6, 1969 — Mr and Mrs Rene Giroux, Chesterville, Ont., a son.

Dec. 7, 1969 — Mr and Mrs John Grootjans, Iroquois, Ont., a daughter.

Dec. 8, 1969 — Mr and Mrs John McMillan, Chesterville, Ont., a daughter.

Dec. 8, 1969 — Mr and Mrs Wesley Clark, Winchester, Ont., a son; Mr and Mrs Albert Skuce, Vernon, Ont., a son.

When making pickles and relishes whole spices give better colour and flavour than ground spices.

New SKI WHIZ

MF 300S - 350SS 500SST

ONE RIDE IS WORTH A THOUSAND WORDS

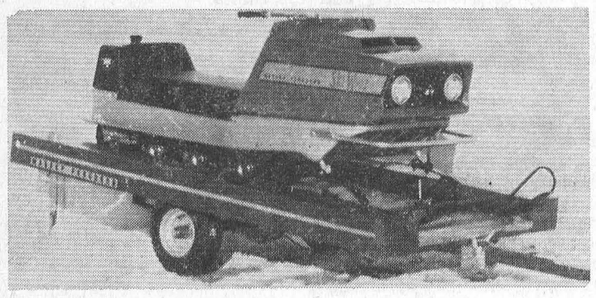

People are talking about the best from MF . . . and how the best stands out from the rest.

BURNIS SHORT
SALES AND SERVICE
PHONE 448-2031 CHESTERVILLE

HOWARD G. LOUGH & COMPANY
Chartered Accountants
113 SECOND STREET EAST CORNWALL, ONTARIO
TELEPHONE WE 2-8691
12-1

CHARTERED ACCOUNTANTS
LICENSED TRUSTEES IN BANKRUPTCY
MacLEOD, COMRIE & COMPANY
338 SECOND ST. WEST, CORNWALL WE 2-3613
SHOPPING CENTRE, MORRISBURG KI 3-2935

FARMERS
Why not take advantage of the early delivery discount, and let us deliver your fertilizer now!
PURINA FEED — GARDO SANITATION PRODUCTS
Give your young calves and young pigs a real good start by feeding PURINA.
FOR YOUR NEEDS IN FEEDS, SERVICE IS OUR MOTTO
YOUR PURINA DEALER
CLEMENT FEED & FARM SUPPLIES LTD.
Phone 448-2161 Chesterville

Your Security . . . Our First Responsibility
Hough Insurance Agency
If it's Insurance we have it
PHONE 448-2854 CHESTERVILLE, ONT.

PATZ
SALES AND SERVICE
LORNE ACRES
WINCHESTER
— Phone 774-2643 —

FRED S. COONS
INSURANCE
Phone 448-2398 Chesterville
HOME — BUSINESS — AUTOMOBILE
FARM — LIFE

SEE THE 1970
CHEVROLETS AND OLDSMOBILES
IN OUR SHOWROOM
All 1969's are now at bargain prices. They must be sold to make room for the '70's. We also have a good selection of OK Used Cars!
A. & R.
GREGOIRE AUTO LTD.
Embrun: 443-2885/42 — Ottawa: 237-0870
EMBRUN — ONTARIO

NICK BEEHLER
Electrical Contractor
Electric Heating, Farm Wiring and Commercial
— Phone 984-2877 —
BERWICK, ONTARIO
4tf-69

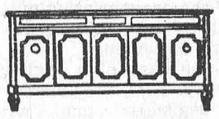

GORDON McINTOSH
Sales Service
— PHONE 987-2923 —
CHRYSLER ONTARIO

pay yourself first
invest in mutual funds
CANADIAN CHANNING CORPORATION LTD is the sole distributor of the COMMONWEALTH INTERNATIONAL CORPORATION LIMITED and COMMONWEALTH INTERNATIONAL LEVERAGE FUND LTD mutual funds
CANADIAN CHANNING CORPORATION LTD.
J. A. (Jim) KIRKEY
21 Second St., E., Suite 2
CORNWALL, ONTARIO
Telephone 932-6956, Box 517
12 & 14

Art and Amy DAYKIN
PHOTOGRAPHY
WEDDINGS
FAMILY GROUPS
CHILDREN
Phone Osgoode 826-2567
Osgoode - Ontario
26tf

Your Snowmobile Insurance Headquarters



Come in Anytime
We'll Be Glad
To Answer
Any Questions
Regarding Insurance
BICCUM & McINTOSH LTD.
GENERAL INSURANCE - REAL ESTATE
PHONE 774-2410 WINCHESTER

043B. 1967 METEOR	039A. 1965 PONTIAC	099A. 1966 CHEV. IMPALA
4-dr., AT, radio. As low as $18.00 per week MINUS Trade-in.	6 yl., AT, radio. As low as $10.00 per week MINUS Trade-in.	2-dr., HT, AT, V8, radio. As low as $15.00 per week MINUS Trade-in.

1967 Electra 225—Full Power 1967 Pontiac—Automatic trans.
1967 Chrysler Newport—4-door
No Reasonable Offer Refused

SPECIALS
1961 VAUXHALL VELOX—6 cyl .... $550.00 1968 VAUXHALL VIVA—4 cyl. $1,100.00
No Money Down — First Payment in January

WERT'S GARAGE LIMITED
CRYSLER — 987-2179 — ONTARIO
OPEN EVERY WEEK NIGHT TIL NINE
YOUR PONTIAC-BUICK MEN:
CHARLIE BRYDGES, RICHARD WAGNER, DICK WERT and FRED SMITH

Christmas Gifts
SETS FOR MEN
* YARDLEY * BLACK BELT
* HAI KARATE * OLD SPICE
Prices from $1.75 to $9.50
LADIES' GIFTS
* REVELON * YARDLEY
Prices $1.25 to $5.00
CHOCOLATES
Rowntrees — Moirs — Smiles 'n Chuckles
50c to $5.00
SPECIAL!
28-oz. Box of Moirs Chocolates: $2.00
HAROLD G. BIGELOW, Phm.B.
REXALL DRUG STORE
CHESTERVILLE ONTARIO
14-2



CLASSIFIED ADVERTISING RATES

FOR SALE, FOR RENT, HELP WANTED, ETC., MARRIAGE, ENGAGEMENT and COMING EVENTS, **15 cents a line, counting 5 words to a line, minimum $1.00 first insertion. Subsequent insertions at 10c a line, with a 70c minimum.** CARDS FOR THANKS, **15 cents per 5-word line, minimum $1.00.** IN MEMORIAMS, **$1.00 plus 40c for each 4 line verse.**

FOR SALE — New tire, white-wall, to fit Volkswagen; 2 rims, near new, to fit Falcon.—Phone 984-2908.

FOR SALE — Fresh summer savoury. — Phone 984-2054. 14

FOR SALE — Boy's skates, size 4.—Phone 448-2967 or 448-2225. 14-1

FOR SALE — Sow to farrow middle of February.—Call 774-5427 after 4 p.m. 14

FOR SALE — Small fox terrier pups. — Apply to Simonne Socque, RR1, Finch, Phone 984-2573. 14-2

FOR SALE — Trade in your old skates for a new pair at West-Western Tire and Auto Supply, ern. Skates also sharpened. — Chesterville, Phone 448-2875. 14-1

FOR SALE — For Christmas trees, Scotch pine and spruce, contact: Terry Chambers, Chesterville, Phone 448-2418, or Jack Barnett, Morewood, Phone 448-2420. 14-3

MILK DELIVERY — Milk delivery on Wednesday, December 24 and 31.—Cameron's Dairy. 14

FOR SALE — Christmas trees.—Apply to Konrad Vilmansen, RR1, Chesterville, Phone 448-2621. 14-3

NOTICE—Surge Sales and Service — Our office will be closed from December 22 to January 2. For service and parts phone 984-2280. 14-1

FOR SALE — Completely reconditioned Underwood typewriter, works like new, suitable for home or office use. Can be seen at the Record Office. — Apply to The Chesterville Record, Phone 448-2144. 14

FOR SALE — We have a complete line of Ski-Doo boots, hats, gloves, suits, trailers and cutters. — Bogart Motor Sales Ltd., Chesterville, Ont. 14-1

FOR SALE — Drop in and have a look at our small Westinghouse appliances. — Bogart Motor Sales Ltd., Chesterville. 14-1

FOR SALE — Corn on the cob. —Call Joe Dingemans, Phone 984-2043, RR1, Finch. 16-2

FOUND — In Fulton's IGA, sum of money. Owner may claim same by proving ownership.— Contact Fulton Bros., Chesterville. 14-1

FOR SALE — One used Allis-Chalmers C.A. Tractor with 2-furrow plow, A-1 condition; 1 set of tractor chains, 12x26. — Phone 774-3022. 14-1

FOR SALE — Single and double snowmobile trailers. — Apply after 5 p.m., Ray's Wrought Iron, Phone 774-3025, Winchester. 11tf

FOR SALE — Beef steers, from 1½ - 2 years old, 59c lb. Will sell whole or half carcass. — Apply to Clarence Wallace, Iroquois, Phone 652-4067. 14

FOR SALE—Well pruned Christmas trees. Order now for best selection. — Contact Francis Sharkey, Howard St. (North of tracks) Chesterville, Ont., Phone 448-2677. 14-4

NEED ENTERTAINMENT?
RECORDED MUSIC supplied for your dance, wedding reception, banquet, etc. Ryan Productions of Ottawa features stereophonic sound and quality music to suit the occasion. — Contact Keith Ryan, 268 Claremont Drive, Ottawa 7, Ont. 8tf

ARTICLES WANTED — Antiques, corner — and flat too — wall cupboards, washstands, chests of drawers, clocks, all kinds of coal-oil lamps, clear and coloured glass, wash sets, round diningroom tables and round glass china cabinets. — Please write Lawrence Shaver, Box 218, Long Sault, Ont., or Phone 534-2047. 50tf

WANTED
DEAD OR ALIVE

I WILL PICK UP YOUR DEAD CATTLE FOR THE BEST PRICES

24-hr. Service! Call Collect
GERARD HEBERT
Phone 987-5364, Crysler, or 448-2612, Chesterville
Licence No. 179-C-69
21tf

FOR SALE — Sides of pork, cut, wrapped and frozen, 49c lb. Choice beef, by the side, cut, wrapped and frozen, 59c lb. — Earl's Meats, Phone 448-2324, Chesterville. 22tf

FOR SALE — 3-point hitch snow blowers, will blow soft snow, a limited number: $275.00; price subject to change. — Robertson Farm Equipment, 3058 Pitt St., Phone Cornwall 932-2841. Dec. 31/69

FOR SALE — Children's, ladies' and men's clothes, all sizes; antique dishes, cards. We buy and sell second-hand skates. — Variety Store, Brinston, open Mon. to Fri. 1 to 6, Sat. 9 to 9. Phone 652-4710. 14-4

NEED ONE COPY — Our copier will turn it out in one minute or less for 50c. Need copies of special letters, invoices, licences, etc., then come in and let the new 3M copier do the job. Quantity copies at special rates. — The "Record" Office, Phone 448-2144, Chesterville. 30tf

DENTAL NOTICE — Dr R D. Wells Dental Office will close at 5 o'clock, Friday evening, December 19, 1969, until 8 o'clock Monday morning, January 5, 1970. 14-1

NOTICE TO CREDITORS
NOTICE IS HEREBY GIVEN that all creditors and others having claims against the estate of HENRY KEITH BUCHANAN, late of the Township of Winchester in the County of Dundas, Farmer, who died on or about the 31st day of August, 1969, are required on or before the 5th day of January, 1970, to send to the undersigned statements of their claims duly verified, after which date the Administratrix will proceed to distribute the assets of the said estate among the persons entitled thereto, having regard only to the claims of which she shall then have had notice.

ADMINISTRATRIX:
Mrs Fern I. Buchanan, R.R. 3, Chesterville, Ontario
SOLICITOR:
Donald P. Hamilton, Manotick, Ontario.
16-3

EQUIPMENT RENTALS — Air compressors, 'dozers, sand, gravel, building heaters, house moving.—Sullivan Bros., Phone 448-2660, Chesterville. 16tf

Instruments

NEW CONN ORGANS and LESAGE PIANOS. Guitars and amplifiers. — Contact Roy Fawcett, Phone 774-2205, Winchester. 8tf

SAVE MONEY — Nearly New Toggery has a full line of seasonal wear at all times. Customers are invited to come, see and save. Infants to adults, boys and girls; dresses, long and short for special occasions. Hours 10 a.m. to 5 p.m., closed Wednesday p.m. —Muriel Rennison, Caleb St., Winchester. 7tf69

BUY DIRECT FROM PRODUCER — Specializing in Hereford and Aberdeen steer beef. Roasts, steaks, stew, hamburg, cut and wrapped for your freezer. Sides: 58c lb.; hinds: 68c lb.; fronts: 52c lb. — Bill Marcellus, Chesterville 448-2538, Winchester 774-2005. 1tf

CUSTOM SLAUGHTERING—We will pick up and slaughter your beef and pork, cut, wrap and freeze. — Earl's Meats, Phone 448-2324, Chesterville. 22tf

TRACTORS

If you are interested in trading your tractor, call us for free estimate and better price for your used one.

Four models on display:
770 - 880 - 990 - 1200
WE SERVICE WHAT WE SELL
LEO LAUZON
DAVID BROWN DEALER
Alexandria 525-1937
51tf

ATTENTION, FARMERS
You will receive the best prices for your dead, sick and disabled cows and horses. We have no collectors. You deal directly with us. You have added benefits of the monies usually paid to collectors. 24-hour service, 7 days a week.—Call collect to Herb Loucks, Winchester 774-5250, or Guy Machabee, Crysler, 987-2818. Collector's Licence No. 182C69. Receiving Plant Number St. Albert 134RP-69. 20tf

Three feet has been siced off a six foot high brick wall surrounding a children's play park in Stafford, Eng., to stop necking teenagers using it after dark.

SIGNS — Hec's Signs, Finch, Ont., 984-2054 night, 984-2265 day. Truck lettering, etc. 14&16

NOTICE
Boxing Day, December 26, 1969
By resolution, the Council of the Village of Chesterville has declared Friday, December 26, 1969, a holiday in the Village of Chesterville.

G. L. Graham.
14-1

Notice of Application for Approval To Expropriate Land

In the matter of an application by the Corporation of the United Counties of Stormont, Dundas and Glengarry for approval to expropriate land being composed of: firstly, part of Lot 12, Concession X, in the Township of Finch; secondly, all of Lots 10 and 12, Block "B", Plan No. 12, Village of Crysler; thirdly, part of Lot 11, Block "B", Plan No. 12, Village of Crysler; fourthly, part of Block "K", Plan No. 12, Village of Crysler, for the purpose of:

ALTERING, WIDENING AND DIVERTING THE EXISTING PUBLIC TRAVELLED ROAD KNOWN AS COUNTY ROAD NO. 13.

NOTICE IS HEREBY GIVEN that application has been made for approval to expropriate the land described as follows:

Being all that part as set out in Schedule "A". A plan of such lands may be seen at the office of the County Engineer, County Buildings, Cornwall.

Any owner of lands, in respect of which notice is given, who desires an inquiry into whether the taking of such land is fair, sound and reasonably necessary in the achievement of the objectives of the expropriating authority, shall so notify the approving authority in writing,

(a) in the case of a registered owner, served personally or by registered mail within thirty days after he is served with the notice, or when he is served by publication, within thirty days after the first publication of the notice;

(b) in the case of an owner who is not a registered owner, within thirty days after the first publication of the notice.

The approving authority is the Council of the Corporation of the United Counties of Stormont, Dundas and Glengarry, Cornwall, Ontario.

The expropriating authority is the United Counties of Stormont, Dundas and Glengarry.

L. C. Kennedy, Clerk-Treasurer, United Counties of Stormont, Dundas and Glengarry.

NOTES:

1. The Expropriations Act, 1968-69 provides that,
(a) where an inquiry is requested, it shall be conducted by an inquiry officer appointed by the Minister of Justice and Attorney General;
(b) the inquiry officer,
(i) shall give every party to the inquiry an opportunity to present evidence and argument and to examine and cross-examine witnesses, either personally or by his counsel or agent, and
(ii) may recommend to the approving authority that a party to the inquiry be paid a fixed amount for his costs of the inquiry not to exceed $200., and the approving authority may, in its discretion, order the expropriating authority to pay such costs forthwith.
2. "Owner" and "Registered Owner" are defined in the Act as follows:
"Owner" includes a mortgagee, tenant, execution creditor, a person entitled to a limited estate or interest in land, a committee of the estate of a mentally incompetent person or of a person incapable of managing his affairs, and a guardian, executor, administrator or trustee in whom land is vested;
"Registered Owner" means an owner of land whose interest in the land is defined and whose name is specified in an instrument in the proper registry, land titles, or sheriff's office, and includes a person shown as a tenant of land on the last revised assessment roll.
3. The expropriating authority, each owner who notifies the approving authority that he desires a hearing in respect of the lands intended to be expropriated, and any owner added as a party by the inquiry officer, are parties to the inquiry.

This notice first published on the 27th day of November, 1969
14-4

FOR SALE — 12 open Holstein heifers.—Apply to James Eamer, Northfield Stn., Ont., Phone Avonmore 346-5468. 14&16

FOR SALE — One small white Maltese puppy.—Phone 984-2664. 14-1

The Gift That Lasts,
The Gift That Can
Be Used Every Day . . .
GIVE A
PORTABLE TYPEWRITER
THIS CHRISTMAS

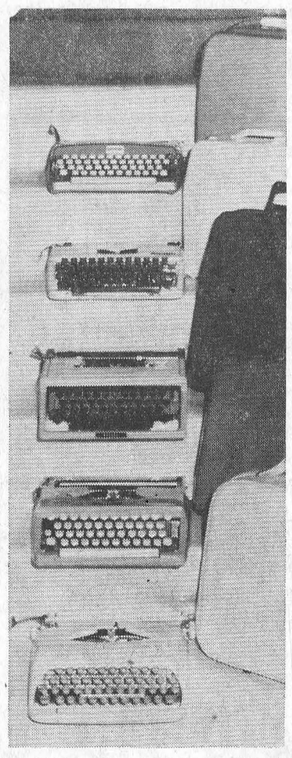

Pictured Here, From the Top:

Brother, with Tabulator:	**$99.50**
Olympia	**$82.50**
Underwood	**$79.50**
Brother	**$74.50**
Commodore	**$62.50**

A wide range of models available up to an including the most sophisticated at $400.00.

See Them Today at
THE CHESTERVILLE RECORD
— PHONE 448-2144 —

ANTIQUES WANTED—Old glass; coloured pieces, any style, clear pattern glass and old china. Wooden ware: butter bowls, prints, pine corner and flat cupboards, small pine washstands, sinks, chests, desks, tables, cobblers' benches settees, spice and coffee mills. Old brass: candlesticks, kettles, mirrors, picture frames, vases. Old iron: pots, coffee grinders, etc. Oil lamps: fancy table oil lamps, hanging oil lamps, wall oil lamps. No matter how large or small, give us a call. If you wish to sell or just want a free appraisal write or call.—Gordon and Doris McDonald, The Castor Shop, Box 138, Phone 445-5229, Russell. 31 Dec. 69 $1

DUTCH RECORDS — For our Dutch Canadians we now have in stock a selection of Dutch records, along with a good selection of all other popular music. Stop in and look them over. — Fulton's TV and Appliances, Sales and Service, 448-2195, Chesterville.

GUITARS FOR SALE — Just in time for Christmas giving, we received student guitars for only $12.95 - $18.50, also classic guitars for $44.50 - $65.00. For the musically-inclined yougsters give a mouth organ, flute or recorder. We also stock guitar strings, picks and instruction books. Philips men's and ladies' shavers. —Fulton's TV and Appliances, Sales and Service, Chesterville, Phone 448-2195. 14-1

FOR SALE — Just received 4 more washer and spin dryers with the agitator by "Speed Queen" still priced at a low $189.00 (no trade). Also have just in, one used refrigerator, in beautiful condition, $85.00. — Fulton's TV and Applances, Sales and Service, 448-2195, Chesterville. 14-1

COMING EVENTS

GOLDEN ANNIVERSARY
Mr and Mrs John Brownell, of Osnabruck Centre, will receive friends and relatives at the home of their daughter and son-in-law, Jean and Earl Beckstead, 7 Pine Street North, Ingleside, to celebrate their 50th Wedding Anniversary December 26, from 2 to 5 p.m. They were married December 17, 1919. 14

NEW YEAR'S EVE BALL
New Year's Eve ball, sponsored by Finch and District Lions Club, Finch Community Hall. Good orchestra; lunch and refreshments. Advance sale only: $3.50 each. 14-2

SOCIAL EVENING
Chesterville Legion will hold a social evening on Saturday evening, December 20. All couples over 21 years of age welcome. Orchestra: Red Notes. 14-2

SOCIAL EVENING AND DRAW
Social evening and Christmas draw on Saturday, December 20, in the Finch Legion Hall. Orchestra in attendance. Everyone welcome over 21 years of age. 14-1

CHRISTMAS EVE SERVICE
Christmas Eve service, Williamsburg United Church, Wednesday, December 24, 1969, at 8 p.m. Carols and sermon. Everyone welcome. 14

SNOWMOBILE CLUB MEETING
Chesterville Snowmobile Club will meet on Sunday, December 21, at Monast Bowling Lanes at 7.30 p.m. New members will be welcomed to join at this meeting and will be issued crests. 14-1

CARD OF THANKS
I wish to thank many of my relatives, friends and neighbours for their gifts and cards while I was a patient in the hospital. Special thanks to the nurses and staff in the children's ward and Dr D. Justus.
Pauline Dillabough. 14

CARD OF THANKS
I wish to sincerely thank the voters of the Township of Roxborough for electing me their Deputy-Reeve. Thank you.
M. F. McRae. 14

CARD OF THANKS
I wish to extend a sincere "Thank you" to all who remembered me with cards, letters and visits while I was a patient in Winchester Hospital. Thanks to the nurses on second floor and to Dr Duane Justus. Special thanks to Mr and Mrs Lyle McMahon and Mr and Mrs Victor Riddell for their taxi services and many other acts of kindness. These will never be forgotten.
Willie Dillabough. 14

CARD OF THANKS
I sincerely thank everyone who remembered me with gifts, treats, cards, letters, visits and flowers while I was a patient in Winchester Hospital and since my return home. Special thanks to Drs Howard and Duane Justus and the nursing staff on first floor for the wonderful care, to all the clergy who called and Mrs H. W. Merkley. These many acts of kindness are greatly appreciated.
Mrs Florence Merkley. 14

Don't forget: Santa comes to town on Saturday.

TERRE A VENDRE — FARM FOR SALE
282 Acres

* terrain plat	* All level plain
* tout cultivable, pas de roche	* All fertile, no stones
* terre grise & glaise	* Rich grey soil and loam
* excellent pour ble d'Inde	* Good for corn
* grange pour 100 vaches laitieres	* Barn for 100 milk cows
	* Cattle: 103 head
* 103 betes a cornes	* 4 Stalls
* 4 stables	* Silo
* silo	* Milk house
* chambre a lait	* Milk cooler
* refroidisseur pour lait en vrac	* Milking machine & pump
* pompe & trayeuses	* Quota: 14,000 lbs.
* quota 14,000 lb.	* Buildings all in good condtion
* bonnes batisses	

Ligne de machinerie complete.
Complete series of Agricultural Machines and Farm Implements.
FERNAND CAYER
Crysler, Ontario **Phone 987-5401**

CARD OF THANKS
I would like to thank my friends and relatives for the flowers, gifts, cards and visits while I was a patient in Winchester Hospital. Special thanks to Dr G. Barton, Dr K. Wells, Dr D. Justus and Dr Stoddart and all the nurses who attended to my welfare, and to Rev L. Ferguson, Rev D. Gordon, Rev and Mrs Eaton and Father Collins for their calls.
Mrs Wilburn York. 14

CARD OF THANKS
To the Electors of Osnabruck Township
Although I was unsuccessful at the polls on Monday, December 8th election, I wish to express my sincere thanks to all who voted for me and lent their support. To the sucessful candidates I offer my congratulations and to all a Merry Christmas and a Happy New Year.
George (Mac) Otto. 14-1

CARD OF THANKS
We desire to express our sincerest thanks and appreciation for the acts of kindness, messages of sympathy, donations and beautiful floral offerings received from our many friends and neighbours in our recent bereavement in the loss of a dear son, brother and uncle.
Mrs Florence Steen and Family. 14

CARD OF THANKS
A sincere "Thank you" to my family, friends and relatives for their personal visits, gifts, cards, flowers and treats while I was a patient in Winchester Memorial Hospital and since I returned home. Special thanks to Drs Duane and Howard Justus, visiting clergy, nurses and staff of the second floor. It was all truly appreciated. Merry Christmas everyone.
Myles Johnstone. 14-1

CARD OF THANKS
I wish to extend my sincere thanks to all my relatives, friends and neighbours for cards, visits, flowers, gifts and good wishes while I was a patient in Winchester Memorial Hospital. Special thanks to Dr D. W. Justus and the nursing staff on second floor, also all the visiting clergy.
B. H. Weegar. 14-1

IN MEMORIAM
KELLY—In loving memory of a dear son and loving brother, John P. (Jack) Kelly, who passed away December 19, 1951.
His gallant spirit has but taken flight
Into the land where there is no night;
He is not dead, he has just gone on
Into a brighter and more wonderful dawn.
Rest in peace, Dear.
Mother, Dad and Sisters. 14

TOP CAR BUYS

WE HAVE A GOOD SELECTION OF BOTH CARS NEW AND USED

NEW:
From the Maverick to the Incomparable LTD

IN USED CARS:
From the Falcon to the Luxurious Thunderbird

WE HAVE THE RIGHT CAR FOR THE RIGHT PRICE

Stop in for Actual Proof
Open Evenings until 9.30

BOURGIE - LEPAGE AUTOMOBILES
FORD DEALERS
Centre Town
EMBRUN — ONT.
— 443-2942 —
— Ottawa 236-4989 —

ANNOUNCEMENT
Mr and Mrs John C. Hatcher, Winchester, wish to announce the forthcoming marriage of their daughter, Sandra Faye, to Lyle Edsel Smith, son of Mr and Mrs Angus Smith of Chesterville, Ont. The marriage will take place in Winchester United Thurch on Saturday, January 10, 1970, at 4 o'clock. 14

CARD OF THANKS
We wish to extend our sincere thanks to our friends, relatives and neighbours for their cards, gifts, flowers and the many acts of kindness shown to us during our recent bereavement in the death of Johnny LaSalle. These were very much appreciated.
Edith and Billy. 14-1

Come to town on Saturday and see Santa.

Professional Directory

MONUMENTS
Where You Buy the Best for Less
Satisfaction Guaranteed
No. 1 Granite Only
Cemetery Lettering
DWIGHT H. CROWDER
Williamsburg — Ontario
— Phone 535-2683 —

Clement Insurance Agency
Since 1893
GENERAL INSURANCE
Our knowledge and experience in Insurance enables us to give you a first class, prompt, efficient service.
JOHN CLEMENT
Chesterville — Ph.: 448-2598
3-4-66

MAC'S BARBERSHOP
Open Days:
Monday to Saturday
Open Evenings:
Tuesday, Thursday, Friday
Closed All Day Wednesday
Bank of Nova Scotia Building
July 70

LICENSED AUCTIONEER
I solicit your attention:
I can give you a Complete, Business-like Sale Management Service. Costs no more.
R. HAROLD BROWN
— Cornwall, R.R. 2 —
Phone 932-7925, Area Code 613
Mar '70

JACK H. BUSH
GENERAL INSURANCE AGENT
Automobile
Fire — Casualty
Farm
Mutuals
Your Independent Insurance Agent
AVONMORE and FINCH, ONT.
— June 70

HAROLD D. POAPST
Insurance & Real Estate Broker
Representative
Grenville Insurance Co.
Automobile, Fire, Casualty, Etc.
Phone Us Collect
PH. 774-2602 — WINCHESTER
Aug. '70

VICE & CRAIG LTD.
FUNERAL DIRECTORS
Chesterville, Winchester
Metcalfe
774-2120
One phone number to serve all three locations.

DELBERT HUMMEL
Licensed Auctioneer for all kinds of sales, at reasonable charge. Chesterville, RR1, Dec. 69

LICENSED AUCTIONEER
Will handle all kinds of Farm or Household Auctions. Guaranteed results. Reasonable rates. Write or phone for dates at my expense.
DWIGHT TUPPER
CHESTERVILLE, RR1

Moving & Hauling
We are completely equipped to look after your commercial hauling and all local and long distance moving.
Consult us for rates — our prices are reasonable.
H. A. GREER, Prop.
CHESTERVILLE — ONTARIO
Apr 69

FOR COMPLETE INSURANCE SERVICE
Fire — Casualty — Life
Phone Collect
Biccum and McIntosh Ltd.
— Phone 774-2410 —
WINCHESTER
Oct. 68

Phone
Mrs Jessie Runions
RR2, Winchester Ph.: 448-2266
for
All Lines Co-op Insurance
or
Chesterville Co-op
Dec. '69