





Yule Tidings

Nationview Public School Primary students celebrated Christmas and entertained guests during the school's annual Christmas Concert held Dec. 12 in the auditorium. Pictured, clockwise from left: Grade 2 and 3 students entertained the audience with a presentation of the operetta "The Teddy Bears Christmas"; a young bear cub breaks out in song; and Grade 1 students wish visitors a Merry Christmas and Happy New Year; and children play rhythm band. Press Photos — Fetterly

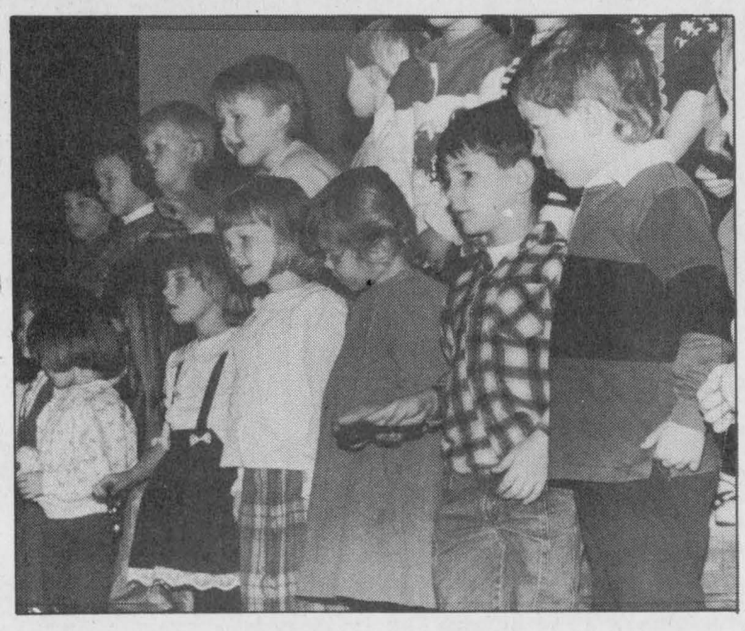

WINCHESTER PRESS

Wed., December 21, 1994

Letters to Santa Claus

Dear Santa:
This year I would like you to bring me a new baby doll, a Kitty Kittens, and a make-up beauty set. Also, I enjoy my stocking full of goodies. Please bring our house cat Warner a new collar and a kitty basket to sleep in. Thank you very much for all of my presents that you left for me last year Santa. Also I enjoyed visiting you at the Brookdale Mall in Cornwall. I will leave you a nice treat under my Christmas tree.
Love,
Melinda Crump, Age 6
Chesterville

Dear Santa Claus,
May I please have a bouncy ball, gymnast Barbie, a skipping rope, a pen, a new pair of jeans and some other surprises.
P.S. A big computer.
My brother Grant would like a spinning top, a soccer ball, and some other surprises.
P.S. A video game.
My sister Jenna would like a ball, a dress, and other surprises. Thank you very much Santa.
Love,
Emily Boyce
South Mountain

Dear Santa:
Hello, I'm Caitlyn. I'm five. I like Christmas because I like getting presents and looking at beautiful decorations on houses.
I'd like the walking horse, Makeup Beauty and games.
I love you, Santa.
Caitlyn Quade
South Mountain

Dear Santa Claus:
My name is Cory Hay. I am nine years old. I have been very good this year. I hope you can make it to our house. I'd like a Game Gear and Samurai Servo, Lion King game for Game Gear, train set, maybe some cars and car mat and a radio with a small TV screen.
Love, Cory Hay
RR4, Crysler

Dear Santa Claus:
My name is Micheal Hay and I am 4 years old. How are you? I have been really good. My mom is writing this letter because I don't write so good.
This year for Christmas I would like a dump truck with brakes, a bucket tractor with a wagon to hook onto, radio, new cars and a tow truck. That's all Santa and Merry Christmas.
Love Micheal Hay
RR4, Crysler
P.S. I also would like a Play-Doh set if you can.

To Santa:
Ryan and I wish for happiness in the world at Christmas.
Ryan would like a Color Change Car, and a Skeleton Warrior. I would like a Puppy Puppy Puppy, and Barbie Supermarket.
From Lindsay and Ryan Johnston
RR1, Winchester
P.S. Merry Christmas, Santa

To Santa:
I would like Dr. Dreadful and Mighty Max and Kinex. I have been a pretty good boy. Are you doing well in the North Pole. Say hi to Rudolf and the other reindeer for me please. Hope to see you Christmas Eve.
Kurtis Winter
P.S. My brother Kreg has been okay too.

Dear Santa:
Hi, how are you and Mrs. Claus? How are the reindeer? I think we've been good this year.
My name is Ryan and I'm 4 years old. I have a sister, her name is Kirsten and she's 2 years old.
For Christmas I would like a drum, the fishing game, a tractor, books and clothes.
Kirsten would like a doll, a doll stroller, a Barney book, a movie and clothes.
We will leave you some chocolate milk and cookies and some apples for your reindeer.
Love, Ryan and Kirsten Milne
Mountain

Dear Santa:
It's me, David, again! I really wish for a tape recorder, a Transformer and new boots. I do like the Power Rangers, especially a green one, but my Mom says they are too "vilent", but I still like one with a flipover head.
I'm Craig and I would like to wish for a big Case tractor like Grandpa's, a cultivator and new boots. Mine are hurting my toes a bit.
Trevor is only two but we want him to have a "Mr. Potato Head".
Thank you for the presents last year. They aren't broken yet!
Love, David, Craig and Trevor McDiarmid
RR4, Osgoode

Dear Santa Claus:
My name is Jamie Hay and am 2½ years old. I have been really good this year. As good as a 2½ year old can be. My Mommy is writing this for me because I'm too small of course. I would love a new dump truck or some Play-Doh, crayons, building blocks and a riding toy for Christmas.
I hope your sleigh is almost ready for the long trip. Looking forward to Christmas and hopefully sneaking a peak at you somewhere. Merry Christmas Santa.
Love, Jamie Hay
RR4, Crysler

Dear Santa,
I am being good. How are you? Could I please have a guitar for Christmas? My baby brother Travis would like a toy teddy. I am being nice to my baby brother. I will leave you milk and cookies.
Samantha Faith, Age 4
Mountain

Dear Santa,
Hi, Santa. I've been a good girl this year. I try to help my mom and dad at home. I would like Treasure Rocks, Fantastic Flowers or a Microlite Oven for Christmas. I will leave milk and cookies for you and apples for your reindeer. I hope everyone in the world has a Merry Christmas.
Jessica Casselman
Williamsburg

Dear Santa,
When you come to our house on Christmas night, we are going to leave you some cookies and milk. We will leave a bale of hay outside for your reindeer. My sister Jenna would like Mr. Potato Head for Christmas. I want Polly Pockets and stickers of my own, and a little guitar if you have any. My baby sister Olivia wishes for more hair! She likes anything. We have been good girls this year and we love you.
Andrea Wouters, Age 4

Dear Santa,
My name is Kelsey Erwin and I've tried to be good but you know how it is. This year for Christmas I would like a makeup table, a Santa that plays music and a Water Baby. My old one sprung a leak. My little sister Alyson would like a Water Baby and that's all. But she already has one so maybe you could get her a different baby.
My Grandma Cooke has been really good and she would like something special.
We will leave chips and Pepsi for you again this year. We love you, Santa.
Kelsey and Alyson Erwin
Hallville

Dear Santa,
My name is Kaitlyn and I am almost five years old. I have been a good girl. My wish for the world is that everyone gets lots of presents.
I would like Fantastic Flowers and Dr. Barbie.
I will leave a snack for you and Rudolph. I love you Santa.
Kaitlyn Lecours
Winchester

Dear Santa,
I have bine good. Please can I have a Polly Pockit and a Gameboy and for my big sister a new book to read. My little sister wants a Polly Pockit. My little brother wants a rattle. My big brother wants a model. My mom wants new slipers. My dad wants a new saw. I want there to be peace on earth. I hope you have a happy Christmas.
Ashlinn Faith, Age 7
Mountain





Award winners

Following an awards dinner at the Lions Den in Metcalfe all award winners from Metcalfe and Vernon 4-H Clubs gathered for a photo. Press Photo — Quail

Farm update



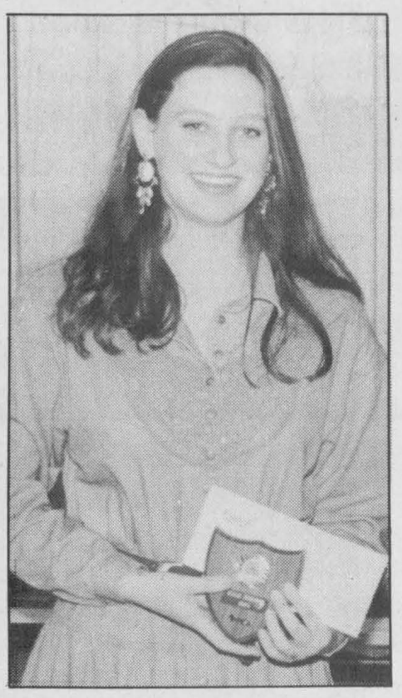

Citizen Award winners

Julie Denison, pictured right, and Darryl Acres (left) were recipients of 1994 Ottawa Citizen Awards.



Champion showperson

Linda McCuaig (left) presents an award to Marilyn Moffatt, top beef showperson at the 4-H Regional Show.

Press Photos — Quail



Steven Hill showed the champion steer at the 4-H Regional Show held during Capital Agrifest. Gerald Donovan (left) presents the EBI Award to Hill.

4-H awards presented

Dianne Fetterly
Agricultural editor

METCALFE — Members of four East Carleton 4-H Clubs were recognized for outstanding achievement at an awards banquet held Dec. 7 in Metcalfe.

Vernon Community Club, Metcalfe Community Club, East Carleton Sheep Club and East Carleton Junior Farmer Project 4-Hers received awards at the annual awards presentations which followed a banquet and reports from the year's events.

Julie Denison and Darryl Acres were this year's recipients of Ottawa Citizen awards for outstanding contribution to club work and citizenship.

Acres also received awards for being top sheep showman and top overall member of the sheep club.

Emily Conn was another big winner capturing the Golden Triangle Agri-West award presented to the top East member as well as the Doug and Heather Hughes Award given to the top judge at judging night. Sister Julia accepted the awards on her behalf.

Steven Hill was awarded for showing the top steer at the 4-H Regional Show held during Capital Agrifest, while Erin Lee received the award for showing reserve champion steer.

Darren McDonald was recognized for showing the champion Holstein heifer at the 4-H Regional Show and Marilyn Moffatt was awarded for being top beef showperson at the regional competition.

ACHIEVEMENT DAY AWARDS

An award from Ontario Federation of Agriculture (Carleton Division) was presented to the top beef showperson at Achievement Day held during the Metcalfe Fair — Kelly Lewis.

Adam McDonald received an award from the Royal Bank in Metcalfe for being top dairy showperson at the Achievement Day in Metcalfe.

The Blair Dow Award was presented to Christine Acres, champion sheep showperson at Achievement Day.

Jennifer Clingin was awarded for most improved sheep club member, while Catherine McNeely was chosen top first year member of the sheep club.

Leaders for the various clubs included: Colleen Acres and Don Clingin, East Carleton Sheep Club; Jennifer Clingin, youth leader; Paul Velthius and Brent Taylor, Vernon Community Club; Howard Godwin, Harold McNeely, Lynda McCuaig, Metcalfe Community Club; Tanya McNeely and Marilyn Moffatt, youth leaders.

Agri-business directory

LORNE E. ACRES EQUIPMENT INC.
Superior Silos & Liquid Storage
High Moisture Oxygen Controlled Bottom Unloading Sealed Silos
Winchester 774-2672
Box 482, Winchester, Ontario, K0C 2K0
Res.: (Lorne Acres) 774-3129
Patz MATERIAL HANDLING & FEEDING SYSTEM
SMALE LIVESTOCK HANDLING EQUIPMENT

Plante Farm Equipment Ltd.
ALFA-LAVAL AGRI
• Val Metal • Houle barn equipment
• Mueller bulk coolers • Universal dairy equipment
Brinston 652-2009

DUNDAS AGRI-SYSTEMS INC.
Authorized Dealer for BOUMATIC
AGRI-METAL
24-hr. service 652-4844
Bart Geleynse

Steven's Cattle Hoof Trimming Service
613-347-7577
Steven Vande Nieuwe Giessen
RR2, Williamstown, Ontario, K0C 2J0

Rentals available DAILY OR WEEKLY
• Rear tine tiller • 3" water pump • 1-1/2 water pump • Vibrator packer (for trenches) • 2200W generator • Trimmer
• Cut-off saw • Shredder • Vibra plate (compactor) • Push mower • 16" saw • 36" cement troweller
• Aerator, self-propelled or tow • Dethatcher, self-propelled or tow • Hedge trimmer, 30" • Posthole auger • Lawn power sweeper
Tom's AIR COOLED ENGINES LTD.
SALES, SERVICE & PARTS
Hwy. 31, Vernon
821-1060

ARTHUR THOM ELECTRIC LTD.
24 HOUR SERVICE
SINCE 1949
LENNOX
AIR CONDITIONING • GAS HEATING
SHEET METAL • DUCT CLEANING • REFRIGERATION
REFRIGERANT RECLAIMING
• LICENSED SERVICE PERSONNEL •
HWY. 31, WILLIAMSBURG
535-2720
MasterCard VISA

Ask Santa For A STIHL
STIHL presents sensible gifts for practical people.
Ask for the Best!
STIHL quality is even more affordable with selected models now on sale.
FE 55 Electric Trimmer
BE 55 Electric Blower
Starting as low as $99.95 (FE 55 / BE 55)
021 Chain Saw
EXTENDED 2 YEAR WARRANTY SEE DEALER FOR DETAILS
Under "SAWS"
STIHL®
For full details and a free demonstration, come see us today!
Tom's AIR COOLED ENGINES LTD.
SALES, SERVICE & PARTS
HOURS: MON.-FRI. 8AM-6PM; SAT. 8AM-3PM
Hwy. 31, Vernon
821-1060



You can say Merry Christmas
52 times a year with a Winchester Press gift subscription - only $20
Within 40 mile radius (except door-to-door delivery). Door-to-door delivery and outside 40 mile radius $45. Outside Canada $50. (Please add GST).
WINCHESTER PRESS
The district's most widely read community newspaper
545 St. Lawrence Street, Winchester Telephone 774-2524

Party leaders debate agriculture issues

by Max Sabey,
director, Dundas West

Change, Change, Change!

As I thought about this report, I realized that I had a dilemma. A number of important events have taken place and it is not realistic to include details so — what to put in and what to leave out.

Well, let's start with the municipal elections. It seems that discontent with politicians spread to the municipal level. In my own township, and so far as I have been able to find out it is throughout the county, there are new faces, and, different positions for old faces. Since Dundas County is primarily agricultural, let us hope that our local leaders keep that in mind and conduct township business in such a way as to maintain that condition.

The OFA (Ontario Federation of Agriculture) held its annual convention in Toronto from Nov. 21-23. Dundas County was represented by: Leo Laughlin, Richard Gilmer, John Mellan, Max Sabey, Marilyn Johnson, Susan Klein-Swormink, Martin Schneckenburger, and Alvin Runnalls. It was a good convention, possibly the best that I have attended. There were expert speakers covering "The Future", "Biotechnology", "Marketing", "Ethanol", "Tips for Transition", "Information Highway", and "Managing Change". Hopefully, some of the other delegates will have opinions on these speeches.

Monday afternoon we heard from the Ontario Minister of Agriculture, Food, and Rural Affairs. Despite a bad cold he took a positive outlook and left delegates with the feeling that he had a feel for agriculture and of its importance to the economy of Ontario. He made no rash promises because of the government's financial position, but he did say that the Farm Tax Rebate Program will remain in place until the tax system is changed to correct the current inequity regarding productive land. Immediately following Mr. Buchanan, we heard from the federal Minister of Agriculture, Ralph Goodale. He didn't have a cold but left this delegate with the feeling that he didn't understand agriculture, despite his Saskatchewan upbringing. Not only did he not make any promises, he left me wondering what kind of future we had with him speaking for us in Ottawa. What a disappointment!

One highlight of the convention was the provincial leaders' debate. I don't know how it was done, but what a coup! Premier Rae, NDP, Lynn McLeod, Liberal and Mike Harris, Conservative, the three party leaders of Ontario. Just getting them on the same podium has to be considered a triumph for OFA. It was easy to see who was head of a government and who were challengers — in opposition. They all tried to convince delegates that they fully appreciated the importance of agriculture. The two opposition leaders made promises and outlined agricultural policies. Certainly gave one hope, but ... they are not in power. The Premier did say that the Farm Tax Rebate would stay as long as necessary. He said that he would love to make all kinds of promises but didn't see how he could keep them in view of provincial finances. It was all very interesting, but who does one believe?

The voters' desire for change of leaders crept into OFA. It didn't go so far as to change the president but it did turf out the encumbent vice-presidents and elevated two other members of the executive to those positions. This left two openings among the other four positions. The new 1995 OFA executive committee is as follows: president, Roger George (returned); first vice- president, Tony Morris (elevated); second vice- president, Ken Kelly (elevated). Members of the committee: Alvin Runnalls (returned), Sharon Rounds (new), Mary O'Connor (new), Ed Segsworth (returned). We congratulate this 1995 executive. We say "thank you" to the two outgoing vice-presidents, for their years of sincere, honest endeavor on behalf of the OFA.

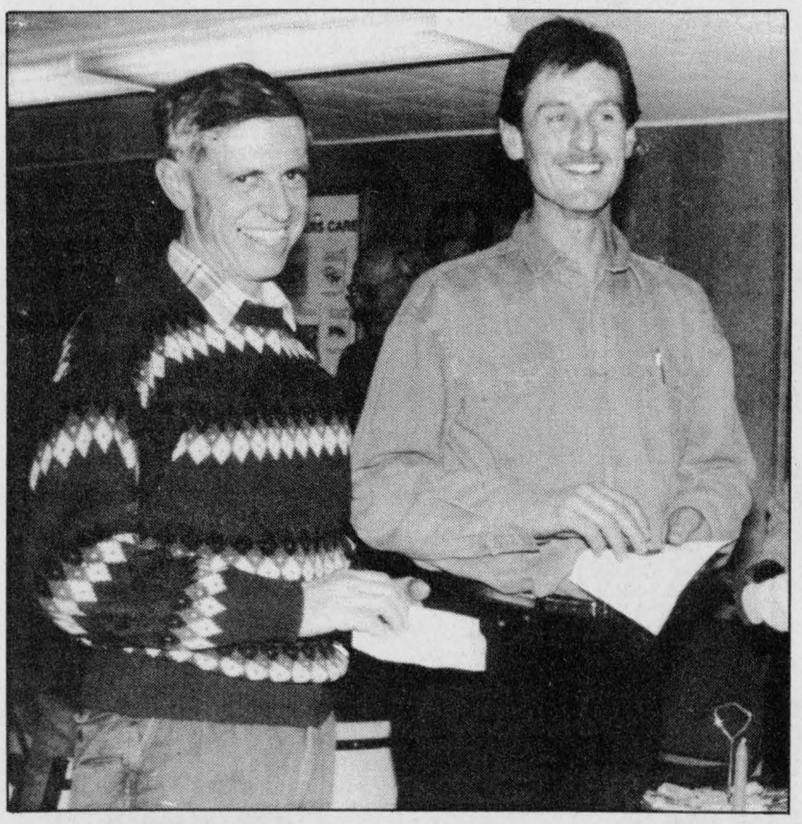

DFA members enjoy

A good crowd turned out for the Dundas Federation of Agriculture's open house held last Dec. 7 in the OMAFRA Boardroom in Winchester. Pictured, director Gordon Garlough and president, John Mellan meet with open house visitors. The evening featured a short business meeting followed by an informal time to discuss current issues.

Press Photo — Fetterly

BYLAWS

Wednesday morning the convention delegates spent one and one-half hours considering recommendations from the bylaw committee. Following is a quick short summary of those that were accepted.:

Board of Directors:

- Should remain about the same size.
- Every County has at least one director.
- The ratio of Regional (County) directors to organizational/commodity board directors to be approximately two to one.

Northern Ontario:

- Increase directors from four to five.
- Have the equivalent of one full-time staff person.

Director alternates:

- Because of legalities the status of alternate director remain the same — i.e. no vote.

Membership Categories:

- Changes were necessary to conform to Bill 42 -

Registered farm business member (each registered farm business member is entitled to designate one of its active farmers to exercise the right to vote and/or hold office).

- Individual farm member (outside of the farmer registration process eg retired farmer or farm employee) shall have the right to exercise a vote and/or hold office. Individual farm members must pay the full membership fee.

- Additional voting member (immediate family member who resides with an OFA member or any other person(s) under the umbrella of the registered farm business membership who wants to exercise the right to vote and/or hold office) (eg $30.)

- Agricultural organization/commodity (vote as a member of the board of directors). Fee and membership to be determined by the board of directors (eg $500).

- Associate member (non-farmers who pay the full membership fee and therefore are entitled to all privileges of membership with the exception of voting and/or holding office).

OFA supporter category (those who wish to support the federation but have no voting privileges. Fee to be established by the board of directors). (eg $85).

The executive

- The executive committee size to remain the same.
- Eliminate the titles of first and second vice- presidents and replace with two vice-presidents of equal status elected by the convention.
- Ex-officio director status should be extended for one year to the vice-president(s) following their time in office.

OFA/country relationships:

- No major change in the current relationship.
- There should be a package of resources available to counties that includes a sample constitution and a handbook on guidelines for county responsibilities.

County funding:

- the 25 per cent needs further clarification but must be addressed before the 1995/96 budget process begins. There will be full participation of all parties — executive, board of directors and county leaders.

Committee process:

- All committees are committees of the board of directors and reports shall go to the board unaltered.
- The executive committee will (a) appoint one of its members as executive liaison (b) appoint an interim chairperson and (c) nominate other members as explained below:
- each committee elects its own chair;
- elected members should be at least 50 per cent;
- there must be clear written terms of reference including a time frame;
- there should be support staff to do research and keep minutes of meetings;
- committees will make brief interim reports at each board meeting.

SAFETY

Now a switch from the convention to a sad topic. From Jan. 1, 1994 to Oct. 31, 1994, 16 individuals died in the course of performing duties in agriculture, horticulture or landscape operations. Four were under 16 years of age and a tractor was involved in each. Every agricultural organization urges parents to keep their children away from farm equipment. Rural child care has been a concern for many years and the Farm Safety theme for 1995 is *Rural Child Safety.* Let us each so our part.

Finally, a spokesperson from Mr. Buchanan's office has confirmed that the Ontario Minister of Agriculture, Food and Rural Affairs will be the guest speaker at the Dundas Federation's annual banquet scheduled for Fri., Jan 27. 1995. Two months might seem like a long time ahead, but time passes quickly. So — mark the date on the calendar, keep the evening free, then get your banquet tickets early. They should be available soon but certainly by year's end — that is only a short step away. See you at the banquet.



South bound

Marvelside Imp Sheryl owned by Terredale Farm of Brinston was recently sold to Pablo Uricoechea in Columbia. The heifer, pictured above at Capital Agrifest in Ottawa with Tammy Henderson placed seventh in the Jersey calf class at the Royal Winter Fair last month in Toronto.

Merry Christmas
and a Happy New Year
to my many friends who have continued
to support me in my new business in Osgoode.
Sandy Tel. 826-HAIR
"Scizzors of Oz-goode"
3312 Drew Henry Drive, Osgoode



WILLIAMSBURG
CANADIAN TIRE
Holiday Hours

Dec. 19-23	8am-8pm
Dec. 24	8am-4pm
Dec. 25 & Dec. 26	CLOSED
Dec. 27-29	8am-5:30pm
Dec. 30	8am-8pm
Dec. 31	8am-4pm
Jan. 1 & Jan. 2	CLOSED

CANADIAN TIRE ASSOCIATE STORE
W.P. HENOPHY
Williamsburg 535-2845

SUMMERS
INSURANCE BROKERS INC.
Winchester
774-2515 or 774-2519
Holiday Hours
Our office will be
CLOSED
Monday, Dec. 26
Tuesday, Dec. 27
Monday, Jan. 2



C&L FEEDS
EVERYTHING for the BIRDS



SUNFLOWER SEED
SPECIAL
50 lb. bag
$13.00 Striped
$12.00 Black

SAVE $2.00
RITCHIE'S
WILD BIRD SEED
Large (55 lb) 25 kg Bag
$9.95



SAVE $4.00 PLASTIC FEEDER



LARGE HANGING GAZEBO FEEDER
3 compartments, 6 litre
Reg. $13.99
SALE $9.69

POLE OR HANGING MODEL

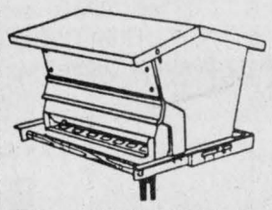

The ULTIMATE SQUIRREL PROOF FEEDER $69.95

SUET CAKE



With MESH BAG HOLDER
800 g $4.25



SEED and SUET CAKES $2.25
SEED BELLS SUNFLOWER OR BIRD SEED
$2.00

WE HAVE MANY OTHER FEEDERS TO CHOOSE FROM,
ALSO SQUIRREL BAFFLES AND BIRD FEEDER POLES
20% OFF ALL OTHER BIRD FEEDERS IN STOCK
C&L FEEDS
WINCHESTER 774-3538 DIXONS CORNERS 652-4875
CHESTERVILLE 448-1268

Season's Greetings
Our holiday hours will be:
Closed Monday, Dec. 26
Closed Tuesday, Dec. 27
Closed Monday, Jan. 2
Have a safe and happy holiday



BOYD CHRYSLER JEEP EAGLE
567 St. Lawrence St., Winchester 774-2520
Ottawa Direct 236-6505
"Serving you since 1936"

NEWS FLASH

A timely bulletin received from the North Pole is the basis of a new public education campaign developed by Ontario Students Against Impaired Driving (OSAID) to promote sober driving this holiday season.

The Santa Rides with Deers NOT Beers campaign reminds the motoring public that "Tis the season to make driving safer", especially at a time when numerous parties and functions are held.

OSAID youth are setting a precedent for leadership, community involvement and the promotion of responsibility for a new generation.

OSAID is supported in part by the Ministry of the Attorney General of Ontario. This campaign is also sponsored by the Ontario Ministry of Transportation.

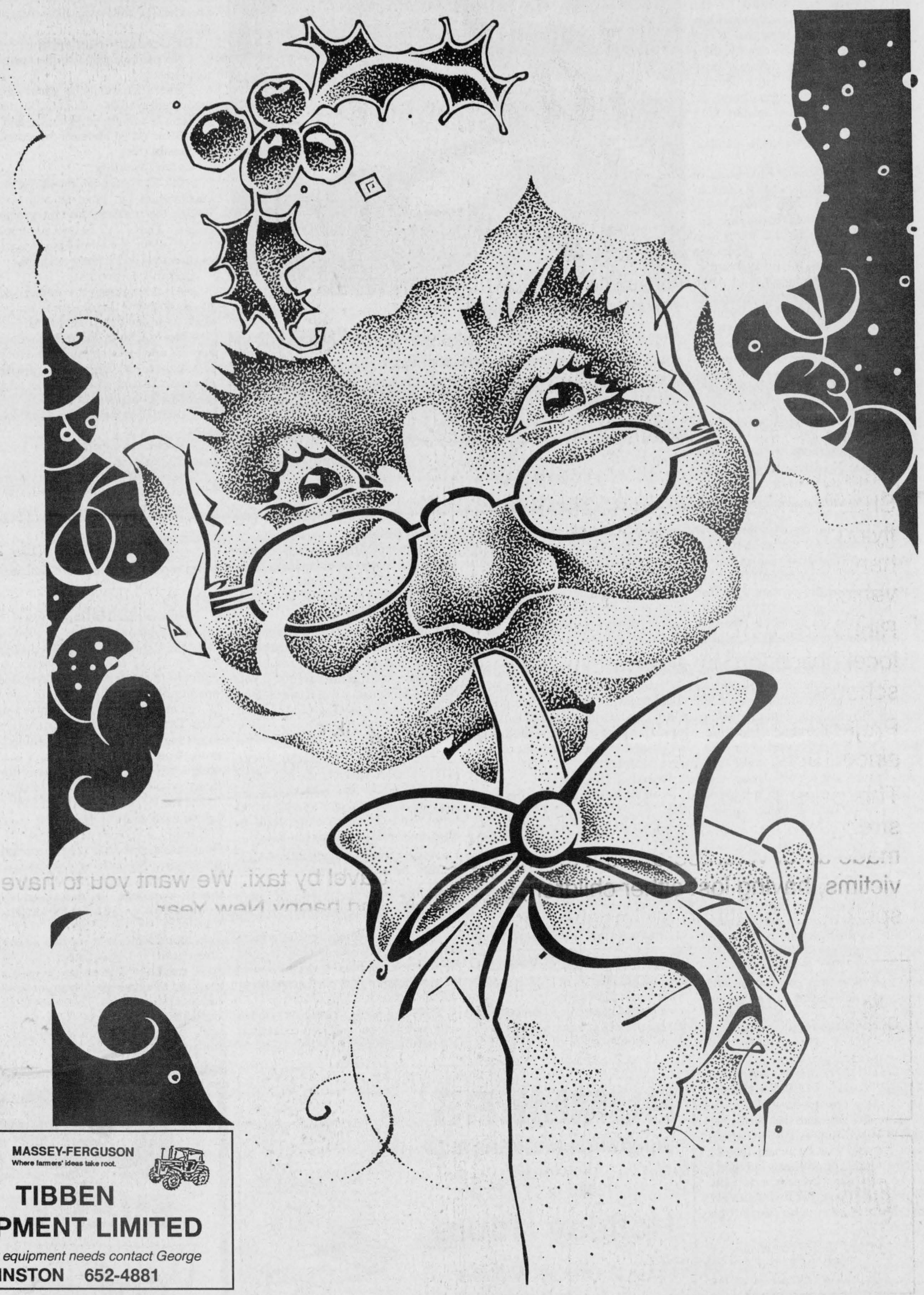

Thanks for driving sober, 'Tis the season to make driving safer.

Notman MOTOR SALES LTD.
Sales & Service
Morrisburg 543-4416

MASSEY-FERGUSON
Where farmers' ideas take root.
TIBBEN EQUIPMENT LIMITED
For all your equipment needs contact George
BRINSTON 652-4881

Plante Farm Equipment Ltd.
Brinston, Ont.
652-2009

INSURANCE BROKERS ASSOCIATION ONTARIO
Patterson-Hadden (Kemptville) Ltd.
Fire - Auto - Casualty - Life - Commercial
200 Sanders St., Kemptville 258-5991

SUMMERS
INSURANCE BROKERS INC.
GENERAL INSURANCE
Winchester
774-2515 or 774-2519

H&I COUNTRY SUPPLY
Country Depot
Brinston 652-4828

B.M. Graham Fuels Ltd.
DISTRIBUTOR FOR SHELL OIL PRODUCTS
Dawley Drive, Winchester 774-2109

PROPRIETOR: DENNIS CARKNER
COLLISION CENTER
Unibody Repair Equipment • European Paint Finish
Bus. 774-2733 Res. 448-2688
Dawley Drive, just off Hwy. 31/43 Bypass
Winchester

At BOYD'S
We've got you covered
BOYD CHRYSLER JEEP EAGLE
567 St. Lawrence St., Winchester
774-2520
Ottawa Direct 236-6505
"Serving you since 1936"

Terry's Wash Mart
Winchester 774-2740

Seaway Valley IDA Pharmacy
Winchester 774-2633

Edie's House of Fashion
and Pier 31 Gifts
Morrisburg Village Plaza
543-2561 543-4389

Business Telephone 613-774-5708
Campbell & Stewart Equipment Repair
RR1, Winchester, Ontario, K0C 2K0
Murray Campbell Res. 774-3065
Wilson Stewart Res. 774-3160

BUS. 774-2720
FAX 774-2921
WINCHESTER GRAIN ELEVATOR
Division of Parrish & Heimbecker Limited
P.O. Box 546, Winchester, Ontario

BRISTER Group
BRISTER INSURANCE BROKERS LTD.
BRISTER LIFE INSURANCE LTD.
WINCHESTER 774-2832
MORRISBURG 543-3731
PRESCOTT 925-5901
CRYSLER Ron Armstrong Insurance 987-2117

WaterFurnace
South Mountain Electric Ltd.
South Mountain 989-5216

Winchester Video
St. Lawrence St., Winchester
Telephone 774-5858

AUTOPRO
Winchester Automotive Services
Bob Van Noppen
Highway 43 just off Highway 31, Winchester
774-3189

From the North Pole:

"Santa Rides with Deers, NOT beers!"

Tie a red ribbon to your car to help stop drunk driving this Holiday Season.

Change the meaning of "Tie One On". Show your support of safe, sober driving by flying a red ribbon on the antenna, door handle or outside rear view mirror of your vehicle.

Ribbons are available at LCBO outlets, local police forces, businesses and high schools.

Project Red Ribbon has run in Ontario since 1988.

This program runs on 99 per cent volunteer strength. The Red Ribbon committee is made up of volunteers, most of whom are victims, having lost either children, a spouse, or health to an impaired driving crash. Participants include all MADD chapters, and also the Ontario Students Against Impaired Driving (OSAID) and member groups of the Ontario Community Council on Impaired Driving (OCCID).

No matter where you're headed, when you drink and drive any road could lead to a dead end. Statistics show that even one drink can impair judgement and reflexes, so all it takes is one driver who's had one drink to set the scene for tragedy. Make sure your holiday season has a happy ending. If you plan to drink, ask a friend to drive or travel by taxi. We want you to have a safe and happy New Year.

CAPTAIN'S COVE RESTAURANT
Hwy. 31, Williamsburg 535-2523

Winchester Press
774-2524

Have a safe and happy holiday
SHADBOLT'S
Stedman's V&S Department Store
501 St. Lawrence St., Winchester
774-2008

EMBRUN
DODGE CHRYSLER
JEEP EAGLE
443-0314
700 Notre-Dame, Embrun
Our People Make The Difference
(Right beside Giant Tiger)

DOUG MILLER
IREBALL
PERFORMANCE AUTOMATICS INC.
Williamsburg
535-2112

PINKUS
TIRE & BATTERY KINGDOM
"THE TIRE SPECIALISTS"
Hwy. 31, Williamsburg
535-2759 Toll free: 1-800-465-2991

Winchester District Memorial Hospital
Winchester, Ontario

Metcalfe PHARMACY
"Our personal touch makes the difference."
Open Monday-Friday, 9am-6pm; Saturday 10am-3pm
PHARMACIST RONDA HICKS
8206 Victoria St., Metcalfe 821-1224

S.D.&G.
Defensive Driving School
812 Pitt Street, Unit 60, Cornwall
933-5004
Dale McIntyre Res.: 932-8610
Roger Morrell Res.: 535-2517

The Village of Winchester

479 Main Street East
Winchester
774-2424
445-2017
WINCHESTER TOURS AND TRAVEL AGENCY LTD.
Marilyn Sullivan
Travel Counsellor - Owner
The best thing you can do for our business... is leave town.

MARY'S RESTAURANT
513 St. Lawrence, Winchester
774-3733
The management and staff would like to wish everyone a Merry Christmas and a Happy New Year.
HOLIDAY HOURS
We will be closed at 7pm on Christmas Eve and New Year's Eve.
CLOSED: Christmas Day, Boxing Day, New Year's Day
Have a safe Holiday Season. Please don't drink and drive.

We'll stick our NECKS out FOR YOU... (to give you the BEST DEAL)
LMS MOTOR SALES
USED CAR SALES AND SERVICE
WILLIAMSBURG
535-2298

COUNTRY KITCHEN
Restaurant, Dining Lounge & Tavern
Winchester
774-2417
Licensed under LLBO

GUY FUELS LTD.
671 St. Lawrence St., Winchester
Tel. 774-2655
(After hours call 989-3001)

Terry's Restoration
RR#3, Mountain
989-2773

543-2156
Gary's Automotive
"any make... any model"
Total Car Care
Residence 989-2271
Gary McInnis, Owner & Class "A" Mechanic
Hwy. 2 West, Morrisburg, Ont. 543-2156

The DEESIGN MAKERS
"Signs Of All Kinds"
Rob Saunders
Inkerman, Ont., K0E 1J0
989-3108

UPPER CANADA MOTOR SALES LTD.
CHEVROLET Geo Oldsmobile
Highways 2 & 31
MORRISBURG 543-2925

Division of New-Life Mills Ltd.
new-life feeds
MacDONALD FEED MILL
The Quality Alternative in Eastern Ontario
Inkerman 989-2003

D & J Motors
Winchester
774-2703

GIL BEAUDRY FARM SUPPLIES INC.
St. Lawrence St., Winchester
Tel. 774-3661

JOHANSEN
TRUCK & AUTO CENTRE LTD.
(Prop. Dave Johansen)
- Complete radiator service
- Commercial and domestic vehicles
- Motorcraft batteries
Krown Rust Control System
HWY. 31, SOUTH OF WINCHESTER 774-2806

Keith Wagner Backhoe Service
Winchester 774-3848

Good Value Insurance
29 King St., Chesterville 448-3300
Lyle & Sandi Smith
Good Value From People You Can Trust™
the co-operators Insurance/Financial Services
LIFE • RRSPs • HOME • AUTO • FARM • BUSINESS • GROUP

STOCKS
SCHOOL TRANSPORT LTD.
Our Drive for Excellence!
Winchester 774-2600
"We're proud to serve the Winchester area's transportation needs"

Ault Foods launches longer-life milk

WINCHESTER — Last week, Ault Foods Ltd. introduced Lactantia PurFiltre Milk, a pure milk that tastes fresh and stays fresher longer, naturally without the addition of preservatives.

Developed over several years at an investment of approximately $8 million, Ault's research and development team has used new technology to produce a pure milk that contains 92 times less bacteria than pasteurization alone.

"Lactantia PurFiltre Milk is the biggest breakthrough since Louis Pasteur developed pasteurization," says Graham Freeman, president of Ault Foods Ltd.

"Our commitment to developing the best quality dairy products possible, combined with our dedication to leadership in dairy technology, has resulted in a unique filtering system that removes most of the bacteria that pasteurization doesn't eliminate. It allows us to use less pasteurization heat and processing, and as a result, keeps the milk closer to its natural, farm-fresh quality and taste," Freeman added.

The PurFiltre process is based on new technology. By passing milk through an extremely fine filter, impurities in milk are removed prior to pasteurization, while all nutrients, such as protein, vitamins and calcium remain. Nutrients are not affected because nutrient molecules are much smaller than bacteria and flow through the filtering system.

"By adding the PurFiltre step, we actually remove most of the bacteria that cause milk to spoil quickly. This means Lactantia PurFiltre Milk is pure and tastes fresher, and stays fresher longer. Naturally without preservatives.

Regular, pasteurized milk is a very good, safe product as it has been for years. What Ault is doing with Lactantia PurFiltre Milk is offering a premium quality of milk by eliminating more bacteria and using less heat," said Freeman.

Lactantia PurFiltre Milk is identified by its colorful farm scene depicted on the package and is available in homogenized, two per cent, one per cent and skim and in both cartons and bags. The milk will arrive in stores in January.

A 1-800 helpline, 1-800-526-PURE has been set up to provide information.

MELA outlines platform

MOREWOOD — On Nov. 16, the directors of MELA (Morewood Esker Landowners Association), held their first meeting to elect an interim executive.

Robert St. Pierre was elected president, Denis St. Pierre was elected vice-president, and Larry Stewart was elected as secretary-treasurer.

The objectives for the organization are:

— to participate in the planning process to develop sound management practices to ensure the Morewood Esker groundwater aquifer is managed in a proper fashion.

— to develop policies and programs to encourage farmers to accept land use restrictions in return for fair compensation for lost business use.

— to develop policies that resolve conflicts between competing uses for the Morewood Esker groundwater aquifer, particularly conflicts between competing municipalities and conflicts between each sector using the water.

— develop policies that integrate Ontario Wetland policies into planning and management of the Morewood Esker groundwater aquifer.

— to develop programs to educate the population whose livelihoods and families depend on the Morewood Esker groundwater aquifer on the need to protect this valuable public resource.

Memberships are now available from any of the directors: Robert St. Pierre (774-5892), Denis St. Pierre (774-2083), Larry Stewart (448-2136), Denzel Duke (448-3497), and Ralph Dillabough (448- 3672).

At the beginning of the new year, MELA will hold its first annual general meeting.



A business in education

Linda Desharnais Simser stands in front of some of the materials she has available at her new business, Educational Centre educatif. She offers multicultural teaching aids in both French and English including games, posters, calendars, bulletin board displays and much more. Simser holds a bachelor of education degree and certificates in French as a second language. Anyone interested can contact Simser at 774-0102.

Press Photo — Edwards

4-H CANADA update

Kars Wearable Art holds meetings

by Robyn Parker

KARS — The Kars Wearable Art Club recently held meetings three through six and did we ever do a lot in this club!

We made great designs out of anything that needed to be spiced up, such as tee-shirts, hats, bandanas and shoes.

The last class we used a friendly plastic . It sure makes great jewelry!

But after all our great makings we had a problem — we didn't know how to show it off so our leader Bev Turner and her faithful companions suggested a fashion show.

On Achievement Day we invited parents and friends to watch us model our wearable art. The show was a huge success!

Stormont honors Teplate family

by Greg Hewitt

AVONMORE — It was a time for honors, a time for information and a time for memories.

The Stormont County Soil and Crop Improvement Association's annual banquet Fri., Dec. 9 was more than an information meeting, it was also an anniversary, a celebration of "50 years of progress."

Only two of the association's 16 past presidents were not in attendance at Avonmore's Community Centre for the event.

Herman and Riky Teplate, who milk 40 Holsteins at their farm southeast of Finch were honored as the county's Farmers of the Year.

The Teplates, who also grow cash crops, were honored for their contribution to the county's agricultural life.

They were recognized for helping other farmers with technology, helping with crop projects and demonstrations as well as for being active in the church community.

Herman Teplate said he was surprised but honored with the recognition, and said there are no doubt other farmers who were equally deserving of the award.

Barry Armstrong was honored posthumously with the association's award of merit. His wife Lorna Armstrong accepted the award.

Armstrong, who died of cancer in late September at the age of 59, served on a number of agricultural committees and organizations over the years. He was a past president of the Soil and Crop Improvement Association, Stormont Milk Committee, Stormont Federation of Agriculture and Stormont Holstein Club.

Retiring OMAF office manager and co-ordinator Morna Meek was also recognized for her contribution to agriculture in Stormont.

NISA application deadline draws near

OTTAWA — The filing deadline for the 1993 stabilization year for NISA was July 31, 1994. However, applications are still being accepted until Dec. 31, 1994 with a five per cent monthly reduction in entitlements. Applications postmarked after this date will not be accepted.

Producers wishing to make a deposit for the 1993 stabilization year have until March 31, 1995 providing an application has been submitted by Dec. 31, 1994.

As a NISA participant, you can either deposit your money at a financial institution or send a cheque to the NISA administration where it will be deposited in the Consolidated Revenue Fund (CRF). To open a NISA account at a financial institute, contact a local financial institution or the NISA administration.

Deposits up to two per cent of your eligible net sales can be made to receive a matching government contribution in addition to a three per cent interest bonus (over and above the regular interest rate).

For information, producers can contact NISA's toll-free line at 1-800-665-6472.

Be A Part...
... of the Heart
Support Your
Community Centre

HOLIDAY GREETINGS
May your holiday season greet you with plenty of good friends and good cheer. Our deepest thanks to you for making our year a ringing success!
ALARMS INC
Ottawa (613) 564-0634
Cornwall (613) 938-6924
Chesterville 613) 448-9090
Kingston (613) 542-7187
ROBERT M. BERNIER
Security & Management

Ralston Purina
Fred's Farm Supplies
(A Division of Fred Zandbergen Farms Inc.)
Christmas Hours
Our store will be closed
Saturday, December 24 all day
Monday, December 26 all day
Open for regular hours
Tuesday, December 27
Our store will be closed
Saturday, December 31 all day
Open for regular hours
Monday, January 2
In case of an emergency call
652-1506
RR#2, Brinston (2 km west of Dixons Corners) 652-2069
Winchester (Hwy. 31 at Spruit Rd.) 774-0409
1-800-361-3305
"Serving all farming enterprises with quality feeds"



Distributed by
MCA HOME VIDEO CANADA
LIVE HOME VIDEO
J&M Family Fun Video
504 St. Lawrence St., Winchester
774-0730

Instead of "Should Old Acquaintance Be Forgot"
Let's Make It 'Ault' Lang Syne
John Doe
Killed by a Drunk Driver
Dec. 1, 1992
Sadly Mourned by Wife & Kids
R.I.P.
Please Don't Drink and Drive This Holiday Season
This message sponsored by Ault Foods, Winchester, in the interest of a safer and happier Christmas

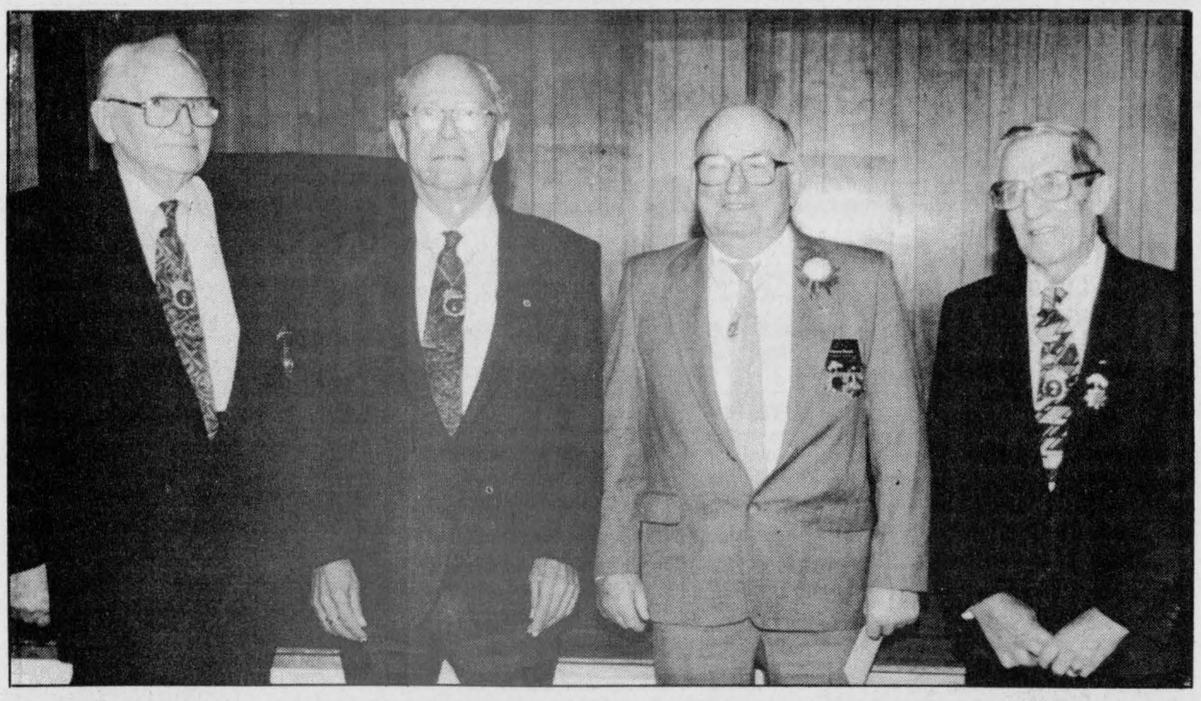

The other past recipients of the Meritorious Jewel join Clarence Mussell to help him celebrate the occasion. From left are Grant Chambers, Earl Kemp, Mussell and James McNiece.

Press Photo — Quail

Golden moment for 50-year member

Garnet Quail
Press Staff Reporter



Clarence Mussell of Osgoode accepts congratulations from his wife Anna. She also presented him with the IOOF honor during a celebratory evening for the event. Press Photo — Quail

OSGOODE — Close to 100 people, family members, friends, neighbors and members and officers of the Independent Order of Odd Fellows were in attendance at a testimonial dinner on Sunday evening, Dec. 11 to honor Clarence Mussell.

The event was chaired by Brother Donald Shaver, Noble Grand of Osgoode Lodge #445 and past District Deputy Grand Master of Kemptville District #53. Dinner was catered by Osgoode's Red Dot Cafe.

Fittingly, the dinner was held in the Osgoode Centennial Community Centre, a building Mussell was instrumental in seeing built in the village. This was definitely not where his community involvement began — or ended.

Mussell, a lifelong Osgoode area dairy farmer, has been a member of Osgoode Lodge #445 of the IOOF for 50 years having followed in the footsteps of his father and two uncles who were charter and founding members, respectively, when the lodge formed in 1913.

The Independent Order of Odd Fellows originated in England nearly 200 years ago. It was established to provide assistance to the widows and orphans in a time when 'it was every man for himself'. It was odd to see someone helping the less fortunate — hence the name.

The order really represented some of England's first employers, those willing to help others help themselves, and the trend caught on. One hundred and seventy-five years ago the concept was brought to Baltimore, Maryland by a gentleman by the name of Thomas Wylie and, in a very few years, it had spread virtually around the world.

STILL ACTIVE

By 1923 the order boasted more than 65,000 members in Ontario. Today those numbers have dwindled drastically but the IOOF is still largely responsible for many projects and activities for the less fortunate.

Among those are the operation of Camp Trillium, a camp for children with leukemia, the Arthritic Foundation, the Ontario Memorial Research Program which carries out continual research to solve and cure eyesight problems and eye diseases.

Mussell has been an exemplary member of the order since joining in 1944 and fellow members thought it fitting that he should receive the Meritorious Jewel. This is the highest decoration of the Order and one reserved for about one in 2,500 members.

His list of credentials reads like the accomplishments of several instead of just one.

During his membership he has held every office in the local lodge and has served twice as District Deputy Grand Master of Kemptville District #53. In 1972 he was appointed and served as Grand Herald of the Grand Lodge of Ontario.

His community involvement has not been limited to the lodge. He has served as warden and in other capacities with his Anglican Church and sang in the church choir for 45 years. Having played hockey rather skillfully himself, he also coached the Osgoode Junior team for many years and was an active ball player and coach as well as a curler and bowler.

JUNIOR FARMER BOOSTER

Mussell, as a youngster, spent seven years in the Junior Farmers organization and two more as a provincial Director at Large. The family farm was his base of operations as he raised three sons and a daughter and carried on his community-oriented activities. Daughter Susan attends Simon Fraser University in British Columbia and couldn't be home for the dinner but a letter of congratulations from her was read by her brother, Paul.

Provincial officers of the IOOF and of their sister lodge, the Rebekah Assembly, spoke glowingly of Mussell's accomplishments before Bro. Donald Murdock called the guest of honor forward for the presentation.

The red and gold decoration was handed to Mussell's wife, Anna and she was asked to place the chain around her husband's neck.

A humbled Mussell thanked those in attendance and especially thanked his fellow members and grand lodge officers for the wonderful honor bestowed upon him.

Cornwall lawyer honorary chairman

CORNWALL — Hermann Rogalsky, chairperson of the 1995 Big Brothers and Big Sisters Bowl for Millions has announced that the 1995 honorary chairperson will be well-known Cornwall lawyer Pat Rudden. Rudden has been a longtime supporter of the local Big Brothers/Big Sisters agency.

Rogalsky states that Rudden will be helping the Bowl for Millions committee with promotion and at the bowling lanes on Bowl for Millions day.

Bowl for Millions will take place on Sat., Feb. 4 at Olympia Bowl and Nativity Lanes in Cornwall, on Sat., Feb. 11 at the Alexandria Lanes in Alexandria, and on Sun., Feb. 12 at the Chesterville Lanes.

Rudden is challenging residents of Cornwall and SD&G to participate on a team of five or six co-workers, friends, fellow students, club, or family members.

Rudden states, "I hope that local residents will continue to support the worthwhile work of the Big Brothers and Big Sisters of Cornwall and District. With the continuing increase in the number of single-parent families in Cornwall and SD&G, the demand on the Big Brothers/Big Sisters program has become greater than ever."

Team entry forms and sponsor sheets can be obtained by contacting the agency office at 933- 8035 or by dropping by the office at 101 Third St. West, Cornwall.

Team entry forms and sponsor sheets are also available at the Chesterville Bowling Lanes, Main Street Chesterville, and the Alexandria Lanes, 296 Main St., Alexandria.

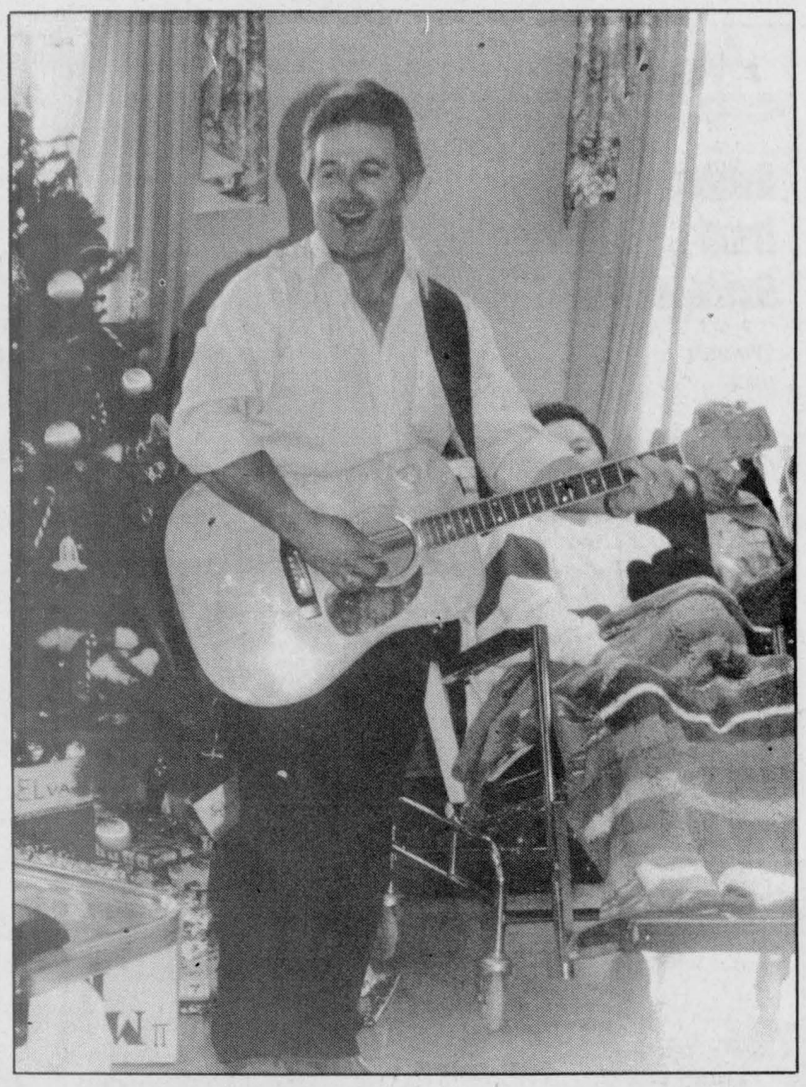

Sunshine server

Entertainer Jim Wicks brought plenty of sunshine into the chronic care unit at Winchester District Memorial Hospital last week. He performed lively musical tunes for the Sunshine Circle's Christmas party that brought smiles to everyone's faces.

Press Photo — Valiquet



CAROLYN
Finally you got your name in the paper!
Happy 3-0 (Dec. 24)
—Karen & Trish & Jazmine



Happy Anniversary
Terry and Maryann Foley
December 27th
Connie and Jamie Foley invite all family and friends to a reception to celebrate the 25th Wedding Anniversary of their parents on **Friday, December 30, 1994,** at 8:00pm, Mountain Township Agricultural Hall, South Mountain.



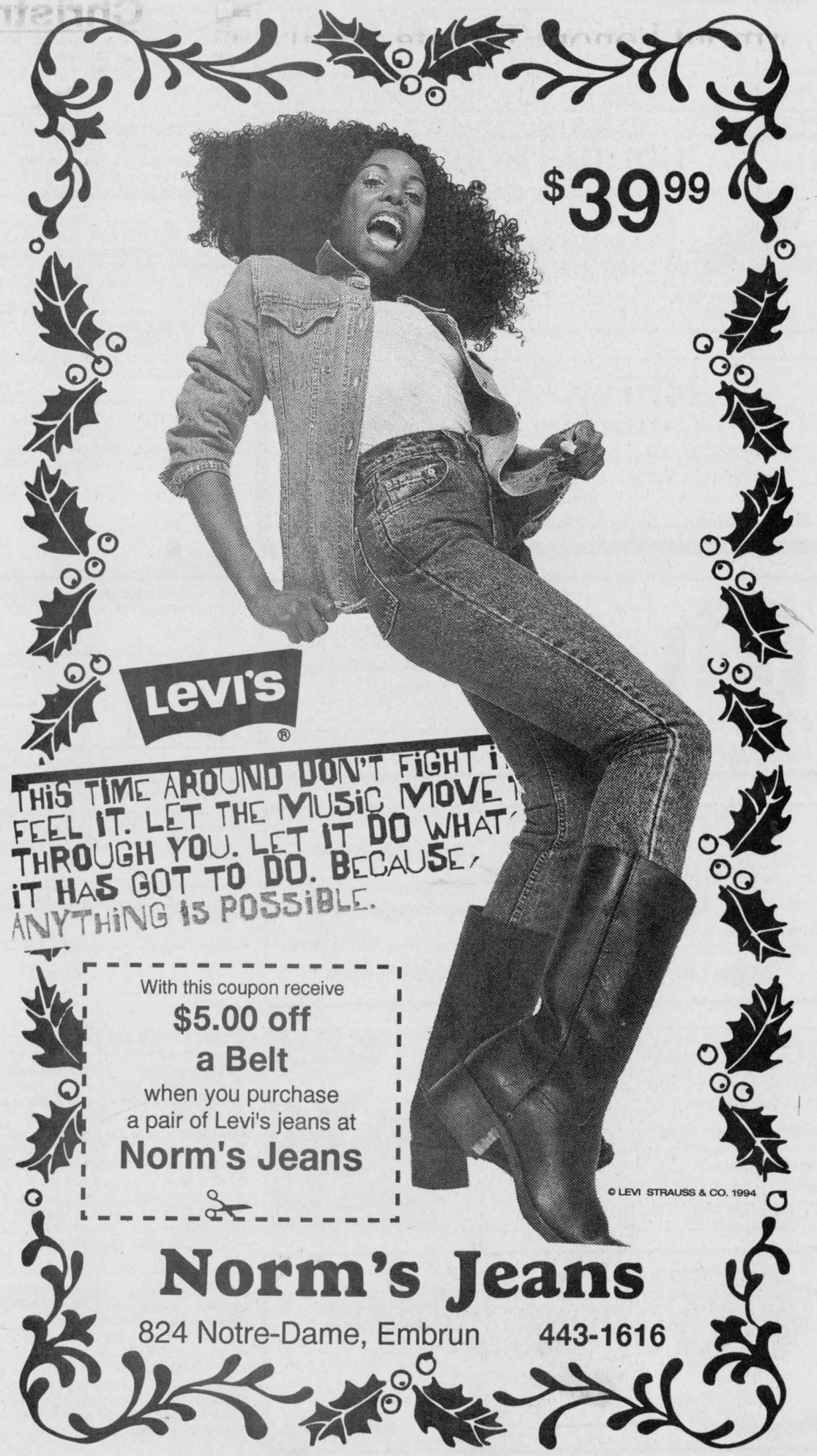

AQUAFINE

Sulphur?
Iron?
Hardness?



We can fix it!

Call
Steve Summers
for information on your no-cost water softener
1-800-461-9499 or 774-3408

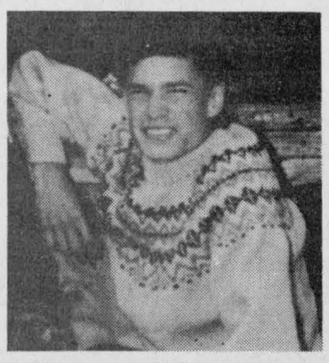

Happy Birthday
Randy
Dec. 21
Love Kelsey & Alyson

Classifieds

Professional & Business Directory

HAZEN MELDRUM LTD.
Ontario Land Surveyors
W.J. Johnston, O.L.S.
Resident Surveyor
610 ST. LAWRENCE STREET
P.O. Box 394
WINCHESTER, ONTARIO
Tel. 774-2414 Fax 774-2356
1-800-268-6915
37tfc

GARY BREYER
London Life Insurance
New Freedom 55
and Life Term to 100
No Load Mutual Funds
Residence: 543-3378
Morrisburg
37tfc

KINKAID AND LONEY MONUMENTS
Smiths Falls, Ontario
Monuments erected anywhere in Eastern Ontario
1-800-749-0807
Winchester Area
GERALD C. HOLMES
774-2665
Cemetery Lettering
9tfc

MONUMENTS
Eastern Ontario Cemetery Memorials
RR2, Mountain, 258-2927
Monuments and markers in granite or bronze. Cemetery lettering and monument restoration.
Bruce Campbell
463 York Street, Box 275
Winchester, 774-2493
31tfc

Notice

"AFFORDABLE" WINDOW REPLACEMENTS
- **ECONO GUARD** PVC thermal or 4 glass sliders
- Quality reversible patio doors
- Thermo: single hung, sliding and picture exterior storms

Gaye Stewart Construction, 774-2452
36tfc

JUMPIN' JACKS
Christmas hours: Closed Dec. 24 through Dec. 27. Open as usual Wed., Dec. 28.
38c

Services

ALCOHOLICS ANONYMOUS
If you want to drink that's your business. If you want to stop, that's ours. Call AA, 535-2418, 774- 3337 or 543-3484. For families of alcoholics (ALANON), 774-3337 or 543-3484.
28tfc

ELECTROLUX DEPOT
Now open Hwy. 31 Esso, Metcalfe Supplies, service and sales, free pick-up and delivery. Free service check on all makes and models. 821-2870, Debbie.
39tfc

VICTOR BROOKS & SON INC.
Tree services. Take downs, trimming, planing, stump removal, bucket truck, chipper rental. Free estimates. 535-2322.
45tfc

GIVE THE GIFT OF MUSIC FOR CHRISTMAS
Folk or classical guitar lessons. Nancy Prest, 774-0517.
36-38

ADDICTED? ALONE? AFRAID?
Want to quit, but need help? Cornwall Detox Centre, 305 Montreal Rd., Cornwall. The First Step. 24-hr. service. 938-8506.
38-39

Lost

LOST — Ford red tailgate and large agricultural wagon rim. Good reward. 774-0379.
38

Wanted

WANTED — Every Tuesday, healthy, Holstein bull calves. Top price for good young calves between 95-110 lbs. Deliver to Delft Blue Veal farm, Lightning St., Williamsburg between 10am-2pm. For prices of the week phone Walt at 543-2796 Monday nights after 8pm.
45tfc

WANTED — Second hand or used upright piano. Call 774-0637.
38c

Help Wanted

HELP WANTED — Experienced, bilingual, full- time parts/service co-ordinator required by expanding construction equipment company located in South Gloucester. Must be reliable, have good organizational skills, be computer literate, and possess own transportation. Most also be able to work with a minimum of supervision. Send resume, including references to: Dermid O'Farrell, General Manager, McIntosh Equipment Limited, 3436 Rideau Road, Gloucester, Ont., K1G 3N4.
37-38c

HELP WANTED — Attention employers in Dundas County and East Grenville! Expanding your workforce? Creating a new full-time position? Employers may be eligible for up to $10,000 for each new position created! JobsOntario Training is a new program designed to put people back to work with new skills. For more information, call Cindy Couperus at 657-4455 or 1-800-465-3148 if long distance.
38c

Help Wanted

HELP WANTED — Need to hire new people? Need help paying their wages while they are being trained? Futures offers employers the opportunity to train young people for permanent employment without having to pay their salaries during the initial training period. Serving Dundas County & East Grenville, your local Futures office is the: Cardinal & District Resource Centre. Contact Carrie Marshall at 657-4455 or 1-800-465-3148 (long distance).
38c

HELP WANTED — Unemployed? Need to retrain? Join a pool of skilled people looking for work! To be eligible you must be an Ontario resident, be legally entitled to work in Canada, be unemployed and receiving social assistance and/or ineligible for unemployment insurance. To register for jobsOntario Training call Marsha at 657-4455 or for those calling long distance, 1-800-465-3148. Let's put Ontario back to work! The Cardinal & District Resource Centre services Cardinal, Edwardsburgh Township and Dundas County.
38c

HELP WANTED — Companion for elderly lady requiring minimal health care on part-time basis. Mostly nights. In Winchester, in first floor apartment - your own bedroom. Call 774-5063.
38-39

Work Wanted

WORK WANTED — Barkley Plumbing and Heating. We specialize in Myers pumps and softeners. Service and installation of furnaces - wood, wood- oil, wood-electric, oil and electric. Paul Barkley, 989-2844.
39tfc

WORK WANTED — Sullivan Bros. Const. - Weeping bed installation; building movers; basements; hy-hoe excavator; dozers; trucking; loaders; fill; top soil; crushed stone. 448-2332.
34tfc

WORK WANTED — Carpentry, painting and wallpapering. Call Don Barkley, Inkerman, 989- 5460.
26tfc

WORK WANTED — Cleaning - commercial and residential. References. Reasonable rates. Satisfaction guaranteed. Stephen, 543-2927 or 543- 3695.
30stf

WORK WANTED — Nick Huttinga and Son Interior and Exterior Painting. 35 per cent off all labor. Free window cleaning with every job. Quality work. Guaranteed. 657-1446.
32tfc

WORK WANTED — Have a car, but need a driver? Experienced adult driver ready to go anywhere anytime. Reasonable rates. 989-2147, mobile 797- 6046.
36-38c

WORK WANTED — Custom wood cutting and splitting. No job too big or small. $10/hr. Call 821-4439.
36-38

WORK WANTED — Vernon, Metcalfe, Harmony areas, snow blowing. Reasonable rates. 40 years experience. Call 821-1822 or 774-5360.
38-41

WORK WANTED — Tutoring. Two Ontario Certified Teachers are offering individualized instruction in any subject area/grade level. Please contact 774- 5920 for further information or references.
38

For Rent

FOR RENT — Office space, 25 Main St., Chesterville. Available Aug. 1. Call 448-3256.
7tfc

FOR RENT — Space for rent. Commercial, business or office space to let, in Castor Court mini-mall, Russell. Ideal location, reasonable rent. 445-3183.
28tfc

FOR RENT — Retail and office space. Main St., Winchester, 774-2774.
29tfc

FOR RENT — Office space, centrally located in Metcalfe. $385 per month, utilities included. 448- 3616.
36tfc

FOR RENT — Storage van trailers, 45 ft., by week or month. R.S. Allison and Sons Ltd., Winchester Springs, 774-3323.
37tfc

Accommodation

FOR RENT — 2-bedroom apartment, $569/month, heat, stove and fridge included, in Winchester, 774-2774.
17tfc

FOR RENT — 2-bedroom apartment on Park Drive, Williamsburg. Secure building. Available Nov. 1. Days, 652-4802; evenings, 652-2319.
29tfc

Accommodation

FOR RENT — 1-bedroom apartment in Winchester. Call 774-0938.
33tfc

FOR RENT — Williamsburg, 1 and 2-bedroom apartments, modern conveniences, stove and fridge. Bill Strader, 535-2607.
35-39c

PARK PLACE
FOR RENT — 2 bedrooms, fridge, stove, washer/dryer. 1-bedroom furnished apartment, available immediately. Phone after 5pm, 774-3832.
36tfc

FOR RENT — Look, 1 and 2-bedroom available in the growing community of South Mountain, between Kemptville and Winchester. Parking included. First and last months rent required. Discount for seniors. 989-1014.
29tfc

FOR RENT — Apartment, Linton Apartments, Winchester. Available Dec. 1. 774-2993. Please leave message.
30tfc

FOR RENT — Available Dec. 1 - Victoria St., Winchester. 2-bedroom apartment. Fridge and stove provided. Laundry facilities. $550 plus utilities. 1-613-826-2565 or 1-613-826-2192.
38tfc

FOR RENT — Single guy and girl looking for one more person to share rent in 3-bedroom country home between Morewood and Chesterville, $300/month. Great place to live with privacy respected. 448-2105.
34tfc

FOR RENT — 1-bedroom apartment located on Regional Road 6 near Hwy. 31, Metcalfe. $550 per month, all utilities included. Call 821-2893, ask for Paul.
37-38c

FOR RENT — Roommate wanted to share 4-bedroom house in Metcalfe. All inclusive for only $250 per month. Call 821-4439.
36-38

FOR RENT — 1-bedroom apartment, fridge, stove, laundry facilities. Yorkview Apartments, Winchester. Phone 774-2374.
36tfc

FOR RENT — Apartment/office space, ground floor, Winchester, 1 bedroom. $375 per month. Jack, 774-3990.
37tfc

FOR RENT — Room, east of Kemptville, all appliances, references required, non-smoker, $250 per month. Phone 258-1883.
37-38

FOR RENT — 1-bedroom apartment, $470 per month. Stove, fridge, utilities included. References required. Available Feb. 1, 1995. Phone 774-5090.
37-38

FOR RENT — 23 Moffatt St., Morewood. Large 2- bedroom apartment, fridge, stove and parking included, on-site laundry facilities, large yard. $429/month plus utilities. Phone 448-1224.
37tfc

FOR RENT — 1-bedroom apartment, with laundry facilities. $390 per month plus utilities. Available immediately. Ideal for seniors. Phone 774-2259.
38-40

FOR RENT OR SALE — 3-bedroom house, near Winchester. Call 774-0015.
38

For Sale

FOR SALE — Dry shavings, 3.25 cu. ft. or 4 cu. ft. R.S. Allison & Sons Ltd., 774-2925.
35tfc

POWER UP!
Let me show you how. Call Garnet at 821-3158.
17stf

APPLES
CIDER AND PRODUCTS
Smyth's Apple Orchard
County Road 18 between Williamsburg and Dixons Corners. Open 7 days a week. 652-2477.
20tfc

FOR SALE — Premium grade wood pellet fuel, low ash, in plastic bags. R.S. Allison & Sons Ltd., 774-2925.
25tfc

FOR SALE — Christmas trees. Balsam, spruce, scotch pine, cut your own. $25, $17 and $15 respectively. Up to 10 feet high. Located 1 mile south and 2 miles west of Heckston on Porter Road. Open 9am-5pm, Dec. 3 to Christmas. Johnston Brothers, 652-2303, 925-4647. Fresh cut tree is the safest tree.
35-38

CHRISTMAS TREES
Cut your own from fabulous selection. Beautiful natural setting. 3 miles north Metcalfe, then just east on Cooper Hill Road. 692-2596.
35-38

FOR SALE — 286 IBM compatible computer, 40 meg hard drive, color monitor, lots of kids educational programs (Disney). Ideal for first timers. Asking $400. Please call after 5pm. 984- 2951.
37-38

For Sale

FOR SALE — 10 cords dry hard wood, cut and split, yellow birch. 989-3345.
38tfc

FOR SALE — Please remember to pick up your orders by 3pm Dec. 24 as we will be closing at 4pm. We will be open again on Dec. 28. Have a safe and happy holiday. Sweet Sisters Bakery, 774-2867.
38c

FOR SALE — Income property. 2 well maintained brick buildings on one title. Ten 2-bedroom apartments, 2 1-bedroom apartments, spacious layout, good tenancy, close to all amenities, ample parking, assumable 1st mortgage, vendor may carry second mortgage (retiring). Space and zoning for additional 12-unit building. Asking $575,000. For details, 937-3291.
38-49

FOR SALE — Please don't be disappointed on Sat., Dec. 24. It's not too late to order fresh buns and bread. Sweet Sisters Bakery, 774-2867.
38c

FOR SALE — Ho - Ho - Ho, Santa is coming. Do you have cookies for him? We've got lots. Call Sweet Sisters Bakery, 774-2867.
38c

FIREWOOD
For the holiday season. Buy your super dry red oak firewood now. $67 per cord. Pick up or delivery. Metcalfe, 821-2360.
38-39

FOR SALE — Nintendo games and system. Phone 774-0541.
38

FOR SALE — Fresh government inspected turkeys, available Fri., Dec. 23; also live Muscovie ducks available. Call 652-4053 or 652-4620.
38

FOR SALE — Firewood, 4x8' - 14"-16", good hardwood, $50. Call 657-4497.
35-38

FOR SALE — Shop at Flair With Fabrics for all your Christmas fabrics, ribbons, decorations and craft supplies. A good selection of handmade gifts for everyone in the family. Gift certificates are available.
36tfc

FOR SALE — Dry stove wood by large or small quantities. Pick-up and delivered, 774-3661.
36-47c

FOR SALE — Herbalife Independent Distributor for products and information. Call K. Sill, 774- 5098; T. Cullen, 821-4043.
36-43

FOR SALE — Oregon chain saw chain, 16" $16, 18" $18, etc.; Poulan-Pro chain saws from $249; Kimpex snowmobile parts and accessories available. Check our prices before you buy. We have the lowest price. MacDonald's Small Engine, 13135 Froatburn Rd., 543-3560, 9am-9pm. Seven days a week.
37-38

FOR SALE — Two 1/2 hp garage door openers, with controls; Homelite chain saw; '81 Aspen. Phone 989-3243.
37-38

FOR SALE
Live Christmas Geese
448-1625

TIRE SALE

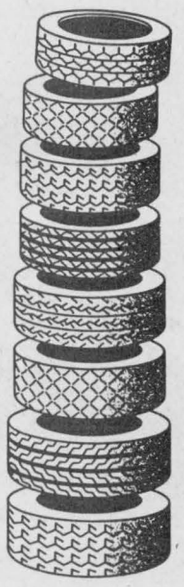

Goodyear 84s
185x75x14
$65.00 ea.
205x75x14
$78.50 ea.

Eagle GT II
195x65x15
$95.00 ea.

Wrangler AT
235x75x15
$138.00 ea.

Wrangler Radial
215x75x15
$131.00 ea.

PLUS TAXES & INSTALLATION
Phone for pricing for other applications
Drewery
PONTIAC BUICK LTD.
WINCHESTER 774-2360

FREE ESTIMATES
Barry's Painting and Wallpapering
BARRY FAWCETT
774-3227
594 MAIN STREET
WINCHESTER, ONTARIO
K0C 2K0

Shell B.M. Graham Fuels Ltd.
DISTRIBUTOR FOR SHELL OIL PRODUCTS
• Gasoline • Oils • Diesel Fuels • Motor Oils • Furnace Fuel • Stove Oil
• Government Inspected Meters • Furnace Repairs and Cleaning
• Card Lock Gas and Diesel Pumps
Dawley Drive, Winchester 774-2109

ERIC'S CARPENTRY SERVICES
• Window & Door Sales & Installation • Renovations & Decks
• Roofing, Siding & Soffit • Drywall

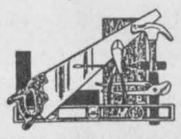

ERIC WINTER
LICENSED CARPENTER
CALL 989-2495
FREE ESTIMATES

MILLER ENERGY SYSTEMS INC.
HEATING
AIR CONDITIONING
VENTILATION
• Natural Gas • Propane • Wood • Oil • Electric
• Ground Source Heat Pumps • Sheet Metal
• New Construction • HRV
503 Main St., Winchester 774-0770

HOLIDAY HOURS
Closed Thursday, December 22 to Monday, January 2, inclusive.
We'll re-open Tuesday, January 3.
RODGER BURNSIDE & ASSOCIATES LTD.
1738 Prescott Road, P.O. Box 130, Greely, Ont., K0A 1Z0 Phone 821-2263
688 St. Lawrence St., P.O. Box 728, Winchester, Ont., K0C 2K0 Phone 774-2178

METCALFE
Custom Air Ltd.
Heating, Ventilation, Air Conditioning Installation
Heat Recovery Ventilator Installation, Custom Sheet Metal Work
Wayne E. Irven
RR3, Metcalfe, Ont., K0A 2P0 613-821-2554

TRIPLE B STRUCTURES LTD.
Butler Pre-Engineered Steel Buildings
Commercial and Institutional
WILLIAMSBURG, ONT. Over 15 years experience
Ralph Buter BUTLER office 613-535-2820

Metcalfe PHARMACY
"Our personal touch makes the difference."
Pharmacist Ronda Hicks
Open Monday-Friday, 9:00am - 6:00pm,
Saturday, 10:00am - 3:00pm
8206 Victoria St., Metcalfe 821-1224

JOHANSEN
TRUCK & AUTO CENTRE LTD.
(Prop. Dave Johansen)
- Complete Radiator Service
- Commercial and Domestic Vehicles
- Motorcraft Batteries
HWY. 31, SOUTH OF WINCHESTER
TELEPHONE 774-2806
Krown Rust Control System



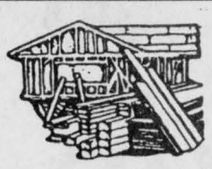

R&S CONSTRUCTION
WINCHESTER LTD.
Get ready for winter!
New homes, renovations, roofing, general contracting
Fred Short 989-3674

Area Rugs
We pay the Tax until Christmas
Gift Certificates available
Have a safe and happy holiday
CURRAN CARPET CENTRE
506 Main St. West WINCHESTER 774-5659
18 Industrial Dr. CHESTERVILLE 448-2068

Classified Advertising Rates
All Classified Advertising Payable In Advance
20 cents per word, $4.00 minimum
Classifieds will be accepted by telephone, but must be paid by 10am Tuesday, for publication on Wednesday.
Tel. 774-2524
Classified Deadline: 10am Tuesday, for publication Wednesday
VISA

Classifieds

Automotive

NOTICE — We're at your service. Need a vehicle and the bank turned you down again! Call Car-o-line Autos, Chesterville, 448-2488. Your area leasing headquarters for new or reconditioned vehicles.
42tfc

FOR SALE — 1985 Ford Bronco 4x4, red exterior, auto., 147,000 km, safety in February 1994. Value $3,200. Call days, 774-2310, ext. 183, Bobbie; evenings, 258-2693.
38

FOR SALE — 1984 Buick LeSabre, as is, asking price $500. Phone 774-5192.
38-39

FOR SALE — 1986 Jeep Comanche pickup, 4 cyl., 5 speed. As is, $1,500 firm. 984-2700.
38stf

Farm

FOR SALE — Shelled or rolled corn. Phone Tom, 448-3350.
35stf

FOR SALE — Good hay, large square bales; straw; big bags of shavings. Delivery available. 448-3188.
36tfc

FOR SALE — Innovator silo unloader, 16 ft., also Starline 8-ft. feed conveyor with motor. Both in good condition. 774-3356.
37-38

FOR SALE — Massey Harris Model 33 tractor with loader. New rear tires, also several models of Massey Harris tractors. Cattle box, 8 ft. x 22 ft. 657-1114.
38

WANTED — Looking for used hopper bin, 3 ton and more. 821-2748.
38-39

Household

ELECTROLUX
December specials: All vacuum cleaners, uprights, canisters, centrals with parts, shampooers, new or used. Bags, filters and repairs. Apply to Sam Cowan, 925-3586; Winchester at 774-3932 or Kemptville at 258-2497.
35tfc

FOR SALE — Maytag stack washer-dryer, heavy duty, large capacity, self clean washer filter, auto dry control. Approximately 2 years old. Excellent condition. Asking $800. Call 984-2700 after 6pm.
27stf

FOR SALE — RBS Used Furniture, November sale, save 10-20 or 50% off everything in the store. Open 8am-6pm, Monday to Saturday. South Gower Industrial Park. Buying and selling. 258-2613.
31tfc

FREE — To give away, couch and chair. 774- 2819.
38

ELECTROLUX
We carry all central vacuum supplies. We repair any kind of vacuum. Mitch Cassell, 543-2140, Morrisburg. Display at McHaffie Flea Market, Sundays.
38tfc

FOR SALE — General Electric portable and built-in dishwasher at great savings, in stock, ready for delivery! Three level washing for sparkling clean dishes! Check it out now! John Witteveen TV Appliances Sales and Service, 448- 2766, RR2, Chesterville (Dunbar).
38c

AT THIS TIME we would like to wish you and yours a very nice Christmas and hope it's a safe and happy one for all! John Witteveen TV Appliances Sales and Service, 448-2766, RR2, Chesterville (Dunbar).
38c

Pets, Livestock

HORSE BOARDING — Lunenberg, 20 minutes from Cornwall, $150/month, fresh clean barn, pasture and riding area. For more information, 534-3797.
36-38c

FOR SALE — Mariah is a five-month-old Dalmatian, house trained, all shots, healthy, loveable and well marked. $325 negotiable. 613- 346-2452.
38

PENNY LANE TACK SHOP
We have a good inventory of western tack at a great price. We are open late this week. For last minute shoppers. Have a Merry Christmas. East of South Mountain, go south on County Rd. 22 to Brouseville, turn right, 5 miles. 925-3124.
38-39c

FOR SALE — Pair of love birds, large cage, etc. Value $300. Will sell for $125. 774-3300.
38

Recreational

FOR SALE — 1990 Polaris Indy 500, carbides, hand warmers and cover. 3,700 miles, mint condition, $3,000. Call days, 774-2310, ext. 183, Bobbie; evenings, 258-2693.
38

Birth Notice

GALLAGHER — The Acres Family Singers proudly present the newest member of the band, Caileigh Jean Gallagher, born Dec. 14, 1994 at 10:17pm to proud parents Debbie (nee Acres) and Alan Gallagher. Caileigh is the first grandchild for Dwayne and Laura Acres of Osgoode and William and Anna Galligher of Almonte. Proud aunts and uncles include Janice; Barry Paul of Almonte, Colleen, Christine and Darryl Acres of Osgoode and Dianne and Chris Scharf of Ottawa. Special thanks to Dr. Flowers and staff at WDMH.

Birth Notice

MUELLER — Wilma and Thom are proud to announce the arrival of their baby girl, Cassandra, on Dec. 10, 1994 at 12:03am, weighing 7 lbs., 4-1/2 ozs. Proud grandparents are Bill and Lydia Nyenkamp and Siegfried and Ulrike Mueller. Thanks to Dr. Heymans, Dr. Rosenquist, Dr. Coolican and special thanks to Bev and the rest of the staff at WDMH.
38

GIBSON-GAGNON — Angela and Tony are thrilled to announce the long-awaited arrival of their son, Jonah Patrick, on Dec. 10, 1994. Thanks to Dr. Coolican and wonderful nurses at WDMH. Extra special thanks to Aunt Janice and all members of the Gibson vigil party.
38

Death Notice

McCLATCHIE — Christina (Nina) on Dec. 18, 1994 in her 84th year. Predeceased by her husband Bill. Survived by her children Jean (John), Ken (Millie), John (Lynn) and grandchildren Jeffrey, Trevor, Ted, Carolyn, Marie, Matthew and Ben and brother David (Olive) MacFarlane. A memorial service will be held in the Beachcroft Seniors Lounge, Winchester, on Thurs., Dec. 22, 1994, at 2pm. In lieu of flowers donations may be made to the Ontario Heart and Stroke Foundation.
38c

Card of Thanks

CARD OF THANKS — The family of the late Graham McPherson send their sincere thanks to many friends, near and far away, for the various expressions of comfort and sympathy. Our appreciation to Dr. B. Steele and the nurses at WDMH, Rev. McPherson, Joye Loucks, the pallbearers and James Daniels of Winchester. Everything that has been done for our comfort will always be remembered.
— Gladys and family
38

CARD OF THANKS — The family of the late Harry Anderson wishes to extend sincere thanks to friends and neighbors who have always been so kindly supportive, but most especially during his recent illness. Your acts of kindness made the loss of our uncle easier to bear. Special thanks to Rev. Joyce Trask for her comforting message, the Osgoode Township Male Choir for their musical selections, the pallbearers, the ladies of the Osgoode Baptist Vernon United Church for providing lunch and the Daniels Funeral Home at Winchester. Thank you to Dr. Merritt and a special thank you to his caregivers. These acts of kindness will always be remembered by the family.
38

In Memoriam

SHELDRICK — In loving memory of a dear husband and father, Jay Sheldrick, who passed away Dec. 19, 1992.
A light is from our household gone,
A voice we loved is stilled;
A place is vacant in our home,
Which never can be filled.
Some may think you are forgotten,
Though on earth you are no more;
But in memory you are with us,
As you always were before.
— -Sadly missed by wife Flossie, children, grandchildren and great grandchildren
38c

PRICE — In fond remembrance of a dear friend, Graham.
God saw you getting tired
When a cure was not to be,
So He put His arms around you,
And whispered "come with me".
You had borne your pain so bravely,
And tried so hard to stay,
Beautiful memories we'll treasure forever,
Your smile and voice we miss each day,
A heart of gold stopped beating,
Hard working hands at rest,
God's garden must be beautiful,
For He only takes the best.
— Missed by friend, Joyce and family
38

YOUNG — In memory of three brothers, Wayne, Gary and Roger.
Every day in some small way,
Memories of you come our way,
We think of you in silence,
And we often speak your name,
But all we have are memories,
And a picture in a frame,
Our hearts still ache with sadness,
Our silent tears still flow,
For what it meant to lose you,
No one will ever know,
Your end was very sudden,
It made us weep and cry,
And the saddest part of all,
We never said goodbye.
— Sadly missed by sister, Joyce and family
38

HALL — In loving memory of Madge Hall who passed away Dec. 22, 1992.
Everyday in every way,
Memories of you come our way
Though absent you are always near
Still loved and missed and ever dear.
— Always remembered by husband Ted, nieces and nephews
38

YOUNG — In loving memory of a dear brother, uncle, brother-in-law, Roger, who passed away Dec. 24, 1981.
A silent thought, tears unseen,
Wishing your absence was only a dream
Today, tomorrow our whole lives through
We will always love, and remember you.
— Sadly missed by Jean, John, Tracy and Jennifer
38

JOHNSTON — In loving memory of a dear father and grandfather, Cecil Johnston, who passed away Dec. 18, 1992.
In our hearts your memory lingers,
Always tender, fond and true,
There's not a day, dear Father,
We do not think of you.
— Steve, Linda, Lindsay and Ryan
38

SMITH — In loving memory of a dear mother and grandmother, Sadie, December 1981.
— Fred and Lila Pyper and family
38

In Memoriam

McINTOSH — In loving memory of a dear mother, Iverene, who passed away Dec. 21, 1985.
Nothing can be more beautiful
Than the memories we have of you
To us you were someone special
And God must have thought so too
Now he has called another special person
To come live with him and that person is Dad.
This Christmas season is twice as hard.
For now you both are gone,
But the years of happiness and fond memories
Will always linger on.
— Sadly missed by your children
38

Coming Events

BINGO
No bingo at Matilda Hall, Dixons Corners, on Dec. 22 or Dec. 29. Special $1,000 jackpot, Jan. 5 and Jan. 12. Minimum $500 jackpot goes every week. Bonanza. Doors open at 6pm, games start at 7pm. Sponsored by the Iroquois-Matilda Lions Club. Sorry no admission under 18 years of age.
38tfc

SUNDAY BRUNCH
At the Country Kitchen 9:30am-2pm, adults $6.95; children under 8, $2.95. Now available: No smoking dining room. 774-2417.
12tfc

LIONS BINGO
Every Monday night at the Winchester Lions Club. Door open 6:30pm, $600 jackpot, consolation prize $250. All welcome.
27tfc

THE VILLAGE BIN
498 Main Street, 774-2783. Specials, Dec. 21-27: Nestle chocolate drink, $2.05/lb.; gelatin, $5.85/lb.; cocoa, $3.45/lb.
38c

MOREWOOD RECREATION ASSOCIATION
New Year's Eve tickets are now on sale. $20 per person. Music by Record Runner, midnight buffet. Call Marie Cousineau, 448-2233 for your ticket.
35-38c

CANDLELIGHT SERVICE
Community Christian Reformed Church, Dixons Corners, Sat., Dec. 24, 7:30pm. Choir and special music and babysitting.
Christmas Day Service - Sun., Dec. 25, 9:30am.
38c

NEW YEAR'S EVE PARTY
Winchester Lions Club, Sat., Dec. 31, Winchester Lions Hall. Dancing, 9pm-2am. All night snacks. Music by Shad's Disco. Party favors. $35 per couple. Proper dress required. Limited tickets available at Shadbolt's.
37-39c

CHRISTMAS EVENT CALENDAR CHRISTIAN REFORMED CHURCH, WILLIAMSBURG
- Dec. 24: 7:30pm. Christmas Eve Candlelight Service and Carol Singing hosted by the Teen Club.
- Dec. 25: 9:30am and 7:30pm, Morning and Evening Worship.
- Dec. 31: 7:30pm, New Year's Eve Service.
- Jan. 1: 9:30am and 7:30pm, Morning and Evening Worship.
- Coming up on March 24, 1995: "The Holland We Remember". A commemorative multi-media presentation by Don Van Polen of the World Bible League. Information, Rev. George Rowaan, 448-2351.
38-39c

NEW YEAR'S EVE BASH
Dundas County Junior Farmers present: Bruce Golden and Borderline; and Frank's Jukebox. Winchester Community Centre, 9pm-2am, $15/person, age of majority. For tickets call: Jason, 989-1219; Daryle, 989-5714; Cynthia, 448-1255; any Junior Farmer member or buy them at "The CountryBoy".
37-38c

HARMONY COMMUNITY CHURCH
Will hold a candlelight service with special music on Christmas Eve, Sat., Dec. 24, 7:30pm. Everyone welcome.
38c

CELEBRATE CHRIST'S BIRTH
Christmas Eve with neighbors in the United Churches in Inkerman and South Mountain (7:30pm) and Hallville and Heckston (9:00pm).
Christmas Day, 10am, one service for the four churches at South Mountain.
38c

1995 WINTER CARNIVAL COMMITTEE
Will be holding a meeting Wed., Dec. 28 at 7:30pm in the boardroom of the Winchester Community Centre. Anyone interested in helping is more than welcome.
38c

CHRISTMAS EVE
Everyone is welcome to the Christmas Eve Service at St. Andrews United Church, Hallville, Dec. 24 at 9pm.
38

ENJOY FLORIDA WITH DUNDAS TOURS, IROQUOIS, IN 1995
Feb. 13-March 4: Midwinter Holiday, staying in St. Petersburg, Treasure Island (Gulf Coast), and Orlando. All pleasant locations, with interesting side trips offered at no additional cost for transportation. $1,099 PPT.
March 11-20: March Break Express Tour to Orlando, staying close to major attractions .(Magic Kingdom, etc.). Spacious property with pools and excellent security - a great family getaway with special family rates. $589 PPT.
Prices in Canadian dollars, are per person (2 to room); accommodation, luggage handling in Florida, all transportation including side trips, are included.
Call or visit our office on Carman Road for more information and booking.
613-652-2005
38-39c

Be A Part...
... of the Heart
Support Your
Community Centre

Coming Events

NEW YEAR'S EVE BALL
Featuring the Don Morrell Orchestra, Morrisburg Legion, 9pm-1am, midnight buffet. Tickets: $28 per couple - Morrisburg Legion, Don Morrell, Iroquois Beckers. Tickets are limited.
38

NEW YEAR'S EVE CELEBRATION AND CHINESE DINNER
Sat., Dec. 31, Mountain Township Ag Hall. Social hour, 6:30-7:30pm; supper, 7:30pm; dance 9am-2pm; $20/person. Music by Country Gentlemen. Proceeds to Mountain Trail Blazers and Township of Mountain Fire Department Auxiliary. Advance tickets only. Call 989-6148, 989-6145, 989-2330.
38c

PRE-TEEN DANCE
Wed., Jan 4, Winchester Public School. Music by J&S Disco. Admission $2. 8 years and under, 6:30- 8pm; 9-14 years, 8-10:30pm. Adult supervision.
38-40

Auction Sale

AUCTION SALE
TRACTOR, 2 TANDEM TRAILERS, GENERATOR, CORN OR WOOD PELLET STOVE, RIDING MOWER, TOOLS AND HOUSEHOLD EFFECTS
SATURDAY, DEC. 31
commencing at 11am
Morewood Road, 4 miles east of Hwy. 31 or 3 miles west of Morewood
IH 414 diesel tractor and good loader; 3-pt. hitch forklift; Generac 2600 portable gas generator; 10 hp riding mower; scaffolding and planks; bin jacks; 2-way radio and tower; 2 tandem trailers; stove, Store-Mor wood pellet or corn stove; 3 air conditioners; hand and power tools; miscellaneous household effects.
Note: Sale due to illness. Sale will be 2 hours or less.
PROPRIETOR
Ron Johnstone
-AUCTIONEERS-
Hugh Fawcett
774-3363
James Cooper
38-39c



Cut your own Christmas Tree
Drive south on South Gower Drive to Latourele Road, follow signs.
Open Sat. and Sun. until Christmas
Ready cut trees also available
Call 258-3856

Thanks for your support throughout the year
$1 million in recovered and seized property
CRIME STOPPERS
ÉCHEC AU CRIME
937-8477 (TIPS)
1-800-265-8477 (TIPS)



CLARA'S
DRESSMAKING and TAILORING
Christmas Hours:
Open 9-9, Dec. 21, 22, 23
Open 9-2, Dec. 24
Closed Dec. 25, 26, 27, 28
Open 9-5, Dec. 29, 30
Open 9-2, Dec. 31
Closed Jan. 2, open Jan. 3
Have a safe and happy holiday
493 Main Street East
Winchester
Bus.: 774-3252
Clara B. Edwardson
Proprietress

Nordun Computers
448-1108
Multimedia Computer
Special Only $2,195
Intel 80486DX2/66 with 4mb RAM
540 MB HD and 1.44 MB FD
VLB SVGA card with 1 mb
2 serial, 1 parallel, 1 game port
14 in. SVGA monitor, .28 mm NI
101 keyboard/Serial mouse with pad
Double speed internal CD-ROM drive
Sound Blaster sound card/speakers
MS-DOS 6.2, Windows 3.1
15 multimedia/software titles
DELIVERED AND INSTALLED
3-YEAR ON-SITE WARRANTY
17C Industrial Drive
Chesterville

Jasper's T.M.
FINE DESSERTS
My famous
Black Forest Cake.....$20
Homemade assorted Chocolates.....doz. $5.50
Homemade assorted Ice Cream Cakes.....$20
Homemade Cookies.....doz. $2.00
Assorted cookies.....doz. $2.50
Freshness, quality & service
Chesterville
448-2598
Prop. Heather Parent

BDO DUNWOODY WARD MALLETTE
Chartered Accountants
Management Consultants
Ward Mallette offers a full range of services in areas of:
- farm tax returns
- financial statement preparation
- personal tax returns and planning
- computer installation and training
- goods and services tax consulting

475 Main Street
Winchester, Ont. K0C 2K0
Tel.: 613-774-2854
Toll free: 1-800-268-0019



Area Representative
Kevin Fawcett
989-2401 (res.)
Cellular Phones
Mobile Radios
Paging
Sales and Service
1676 Bank St., Ottawa
733-8958 Fax 733-0933
N W E S WALKLEY BANK HERON ALTA VISTA
Bell *Mobility*
Approved Cellular Agent

IREBALL AUTOMATICS INC.
AUTOMATIC & STANDARD TRANSMISSION REPAIRS
Specializing in Computerized Transmissions with Overdrive and Front Wheel Drive
R.R. 3,
WILLIAMSBURG, ONT.,
K0C 2H0
TEL.: 535-2112

LOCKE'S
RENTALS
General Tool & Equipment Rentals
WELDING
Repairs & Fabrication including aluminum and stainless
Custom Punching & Shearing
DIXONS CORNERS
652-1620

ESSO
Don Powell Fuels Ltd.
- Heating Oil
- Budget Plan
- Automatic Delivery
- Diesel
- Gasoline
- Lubricants
- Gas & Diesel
- Keylock Facilities

Serving quality Esso products for nearly 40 years
116 Mary St., Kemptville 258-3343
Toll Free 1-800-267-1653

McHAFFIE'S FLEA MARKET
HWY. 31 NORTH, MORRISBURG
OPEN EVERY SUNDAY 9–4:30 YEAR ROUND
CLOSED CHRISTMAS DAY AND NEW YEAR'S DAY
Re-Open Sunday, January 8th
Happy Holidays from Staff & Vendors

VISA
For your added convenience, Winchester Press will now accept Visa for payment of your telephone classified ads and subscriptions.
WINCHESTER PRESS
545 St. Lawrence Street, Winchester
774-2524

ÉCOLES CATHOLIQUES DE
Stormont, Dundas & Glengarry
CATHOLIC SCHOOLS
835 rue Campbell, C.P. 130, Cornwall, Ontario, Tel. 613-933-1730
835 Campbell Street, P.O. Box 130, K6H 5S8, Fax: 613-933-7586

NOTICE

The Central Office of the Stormont, Dundas & Glengarry Catholic School Board will be closed for business for the Christmas holidays from Monday, December 26, 1994 to Monday, January 2, 1995 inclusively.

Roger Davidson, Director of Education
Alphonse Lafrance, Board Chairperson

AVIS

Nous vous prions de noter que le siège social du Conseil des écoles catholiques de S.D. et G. sera fermé pour affaires durant les vacances de Noël à compter du lundi 26 décembre 1994 au lundi 2 janvier 1995 inclusivement.

Roger Davidson, Directeur général
Alphonse Lafrance, Président du Conseil

Classifieds

CLASSIFIED MARKETPLACE

"Advertise Across Ontario or Across the Country"

BUSINESS SERVICES

GREAT PERMANENT, HISTORICAL RECORD/RESOURCE. This newspaper and most of Ontario's weekly newspapers produced regularly in microfiche form. For information call OCNA, (905) 844-0184.

CAREER TRAINING

COUNSELLOR TRAINING INSTITUTE of Vancouver offers correspondence courses for the certificate of Counselling Studies to begin the 15th of the month. For brochure phone: 1-800-665-7044.

FLEA MARKET

CALABOGIE FLEA MARKET open Sundays 10-5. Nostalgia, antique furniture, bottles, tools, glassware, crocks, books, crafts, collectibles. Vendors welcome. Now open Country Corner Gifts, Collectables. Call 1-613-752-2468.

MUSICAL INTEREST

LEARN TO PLAY Musical Instruments the new, easier way, with Self Teaching Video Tapes. Free catalogue. Best prices on all musical instruments. Musicare Inc. 1-800-361-3323.

PERSONALS

SINGLE? Discover how thousands have met, fallen in love or married through TOGETHER. Call us today and get a great relationship Together! 1-800-667-0117.

REAL ESTATE

GOT A CAMPGROUND membership/timeshare? We'll take it! America's largest, oldest resale clering-house. Resort Sales International 1-800-423-5967. Timeshare rentals needed. Call 24 hours a day.

STEEL BUILDINGS

STEEL BUILDINGS ...Straight sided quonsets. 20x40 $3,675.00. 25x30 $2,999.00. 25x44 $4,488.00. 30x42 $5,144.00. 30x56 $6,859.00. 35x60 $8,269.00. 40x54 $7,944.00. 40x88 $12,944.00. Ends optional. Pioneer 1-800-668-5422.

• It's Affordable • It's Fast • It's Easy • One Bill Does It All
• Northern Ontario $63 • Eastern Ontario $91
• Western Ontario $162 • Central Ontario $168 • All Ontario $380
• National Packages Available • Call this paper for details!

Positions Available

Naomi's Family Resource Centre

1 Full-time Counsellor
2 Casual/Relief Counsellors

Requirements:
Diploma or degree in social/human sciences field plus two years related experience or equivalent. Knowledge of women's issues, especially violence against women. Excellent feminist counselling skills.

Send resumé no later than January 6, 1995, to:

Judith Running, Executive Director
Naomi's Family Resource Centre
P.O. Box 849
Winchester, Ontario
K0C 2K0

Only those selected for an interview will be contacted

Dundas County Hospice



extends sincere thanks to these businesses for their generous financial support.

Patrons of the Hospice:
Berry's Egg Farm; Odonto Corporation Limited; The Second Hand Shop; Trans Canada Pipelines.

Special Friends of the Hospice:
Beavers Dental; Black Lumber Co. Ltd.; Barry H. Blakely; Clear Cut Windows and Doors; Country Kitchen Restaurant;, Cruickshank Construction Limited; C.S. Brooks-Caldwell; Fairbairn Funeral Home Limited; Morrisburg Auto Pro; Rohm and Haas; St. Lawrence Medical Clinic; Seaway Valley Pharmacy (Winchester); Seaway Valley Pharmacy (Morrisburg); Thompson Homecare Building Centre; Harland Veinotte Ltd.; Weagant Farm Supplies; Winchester Automotive Services; W.J.L. Boyd & Sons Limited; Dr. Steve Zajacz & Associates.

Friends of Hospice:
A.M.J. Insurance Brokers Limited; BDO Dunwoody Ward Mallette; Allan Bell & Associates; Countryman Electric Ltd.; Craig Packaging Limited; Curran Carpet Centre; Dr. K.Y. Diu; Dundas Veterinary Services; Fader/Byers Appliances Ltd.; Fleury Fabrication; Gorrell, Grenkie, Leroy & Remillard; B.M. Graham Fuel Ltd.; Fred Hill Insurance Ltd.; Wayne LaPrade Photo; Lisa's Hairloft; Morrisburg Animal Hospital; Mustard's Variety; The Nook; Riverside Motel; Ross Video Limited; Styles TV & Appliance Services; Dr.D.A. Summers; The Village Bin; Williamsburg Pump Supply & Service; Winchester Print; Winchester Travel; Winchester Cheese.

THE CORPORATION OF THE
VILLAGE OF WINCHESTER
Village clerk's office Ph. 774-2105

Office Hours During Holiday Season

The municipal office will be **closed at noon on Friday, December 23, 1994. It will be closed Monday, December 26 and Tuesday, December 27, and open again at 8:30am on Wednesday, December 28, 1994.** It will also be **closed Monday, January 2, 1995 and open January 3, 1995 at 8:30am.**

The Corporation of the Township of Mountain

NOTICE

The Council of the Township of Mountain will hold their regular meetings of council on the following dates:

Monday, January 9, 1995
Monday, February 13, 1995
Monday, March 6, 1995
Monday, April 3, 1995
Monday, May 8, 1995
Monday, June 5, 1995
Monday, July 10, 1995
Monday, August 14, 1995
Monday, September 11, 1995
Monday, October 2, 1995
Monday, November 6, 1995
Monday, December 4, 1995

The Corporation of the Township of Mountain

Tender for Furnace, Diesel and Motor Oil

SEALED TENDERS, marked "Tenders For Fuel", will be received at the Mountain Township office, Mountain, Ontario, K0E 1S0, until **12:00 noon, Monday, January 9, 1995.**

Tenders will be accepted only on Township tender forms, which may be obtained at the Clerk's office at Mountain, Ontario.

The lowest or any tender not necessarily accepted.

Glenna A. MacIntosh
Clerk-Treasurer
Township of Mountain
Mountain, Ontario

THE CORPORATION OF THE
VILLAGE OF WINCHESTER
Village clerk's office Ph. 774-2105

NOTICE

Public Information Open House

Village of Winchester Water Supply Expansion

Class Environmental Assessment Project

(O.C.W.A. Project No. 41-0379-02)

The Village of Winchester is in the process of completing a Class Environmental Assessment, Schedule C, regarding proposed expansion of the village's water supply.

A preliminary findings report was prepared in August, 1992 and a public information open house was held September 15, 1992. The outcome of the studies and the open house public consultation was a conclusion that the preferred alternative solution to the village's water supply shortage problem would be to construct a well or wells in the coarse gravel portion of the Morewood Esker aquifer formation, which is located to the northeast of the village in the Township of Winchester. A pipeline to the village would be required. The study also addressed the inadequacy of the village's water storage tank and concluded that additional elevated or underground storage tank capacity is required.

As a necessary step in completing the Class Environmental Assessment for this project, the village has obtained an option to purchase a six-acre parcel of land for a proposed well site located on Lot 15, Concession IX in the Township of Winchester.

The village's consultants have constructed a test well on this property and carried out a thirty-day pumping test at a rate of approximately 2,100 cubic metres per day (325 Imperial gallons per minute). The favorable results of the test indicate a well or wells at this location can provide a solution to the village's water supply shortfall over the next twenty years.

A Public Information
OPEN HOUSE
will be held
Thursday, January 19, 1995
from 3:00 to 5:30pm and from 7:00 to 9:30pm in the Village of Winchester Municipal Building to update members of the public and interested review agencies on the progress of the water supply expansion project and to present the findings of the well pumping test. At this open house, written comments from the public will be solicited which will be addressed and incorporated into the study.

"To Nurture Our Rural Pride While Building Toward The Future"

TOWNSHIP OF WINCHESTER

1995 COUNCIL MEETING DATES

January 9, 1995	July 3, 1995
February 6, 1995	August 8, 1995
March 6, 1995	September 5, 1995
April 3, 1995	October 2, 1995
May 1, 1995	November 6, 1995
June 5, 1995	December 4, 1995

All meetings will be on the dates listed unless otherwise advertised. They begin at 7:00 p.m.

Boyne Road Landfill Recycling Facility

BLUE BOX PICKUP

Dec. 27	Twp. of Winchester, Route #1
Dec. 28	Twp. of Winchester, Route #3
Dec. 29	All Chesterville
Jan. 2	NO PICKUP
Jan. 3	Twp. of Winchester, Route #2 and Winchester West (could be late)
Jan. 4	Twp. of Winchester, Route #4
Jan. 5	Village of Winchester East

LANDFILL SITE

CLOSED DEC. 24, 26, 27, 31, 1994
CLOSED JAN. 2, 1995

The Blue Box Program has been very successful from the start. Until Dec. 16, 1994 we have saved over 30 garbage truck loads from going into the landfill site. As well, the dollars collected for the papers, steel and aluminum cans help pay for the cost of pickup, tipping fees have paid the rest. No monies used came from taxes.

Merry Christmas and a Happy New Year from the Board of Management:

Claude Cousineau and Wyman Barton from the Township of Winchester; Shirley Coons from the Village of Chesterville; Mary Jane Elliott and Betty Cooke from the Village of Winchester; and staff Dave Sloane, Doug, Ivan and Tom.

Municipality of the Township of Matilda

NOTICE BOARD

Applications will now be accepted for

Matilda Citizen of the Year

If you know someone who is always ready to lend a hand, who is the type of person you feel represents what

Matilda Township means to you... enter their name!

Applications due by December 31, 1994 at the Clerk's Office, or to any recreation member.

••••••••••

Applications are now being accepted for a

MATILDA CARNIVAL QUEEN

to be chosen on January 7, 1995

at the Matilda Community Hall
All applications must be submitted by Dec. 31, 1994 to the Clerk's Office, Brinston or to any member of the

Recreation Community

Contestants must be 16 years of age or older, and residents of Matilda Township.
Prize donations accepted, but sponsorship of contestants not accepted.
Cindy Peters, 652-2482

•••••••••

Snow Sculpture Contest

Judging between Jan. 3 and 7
Phone Clerk's Office when ready.

••••••••••

Anyone interested in participating in

Amateur Night

to be held on

Tuesday, January 10, 1995

should notify the Clerk's Office, or Cindy Peters, 652-2482 prior to
January 2, 1995

••••••••••

WANTED!

Volunteers are greatly needed by the

MATILDA RECREATION COMMITTEE!

Anyone interested in being a volunteer, or in becoming a member of the Committee, please contact the Clerk's Office, or any Recreation member

OBITUARIES

Tracy Lee Robinson

Tracy Lee Robinson of RR2, Chesterville died at the Ottawa General Hospital on Wed., Dec. 14, 1994. She was 23.

A business manager for Capital Marketing, she was the daughter of Glen and Linda (nee Heagle) Robinson, RR2, Chesterville; granddaughter of Mae Robinson, Chesterville; and Lyle Heagle, Finch; great-granddaughter of Alda Kendrick, Alberta; dear friend of Kevin Scheepers. Dear sister of Wayne (Vickie) Robinson, Kelly (Trevor) Stewart and Ron (Kelly) Robinson. Fondly remembered by three nieces and one nephew.

Funeral service was held Sat., Dec. 17, at Trinity United Church, with Rev. Roy Harwood officiating.

Interment was at Maple Ridge Cemetery. Pallbearers were David Geertsma, Andy Cotnam, Mike Erickson, Mike McCadden, Danny Lecours and Jamie Shadbolt.

Donald Lee Whitteker

Donald Lee Whitteker of Ottawa died suddenly in Picton on Sat., Dec. 17, 1994. He was 61.

Born in Matilda Township on March 17, 1933, he was the son of the late Mahlon and Alma (nee Casselman) Whitteker. A former Brinston resident, he was a truck driver for 37 years with Dibblee's Construction.

He is survived by his brothers Bill (Audrey), Williamsburg; Harry (Ella Mae), Brinston; Sheldon (Pierrette), Picton; Solon, Cornwall; sisters Marjorie (Dwight) Baker, Inkerman; Betty Barkley, Winchester; Marion (Donald) Barkley, South Mountain; and sadly missed by several nieces and nephews.

Funeral service was held at Marsden and McLaughlin Funeral Home, Williamsburg on Tues., Dec. 20, with Rev. Diane Raddatz officiating.

Interment at Sprucehaven Cemetery, Brinston. Pallbearers were Alex Scott, Lorne Froats, John Whitteker, Steven Knapp, Kevin Barkley and Almon Whitteker.

Donations to Winchester Hospital would be gratefully acknowledged by the family.



Fawcett — Thompson

Doug and Ellen Fawcett were united in marriage on Sept., 17, 1994 at Inkerman United Church, Inkerman. Doug is the son of Marion Fawcett of Inkerman and Gordon Fawcett of Ottawa. Ellen is the daughter of Ray and Ruth Thompson of Kemptville. Following a Caribbean cruise honeymoon, Doug and Ellen have taken up residence in Kemptville.



Naomi's donation

Karen May, co-ordinator of the Second Hand Shop in Chesterville recently presented Dr. Katherine Darbyshire, president of the board of governors for Naomi's Family Resource Centre with a cheque for $500. The Second Hand Shop, located in Trinity Church, donate proceeds to local charities such as the women's shelter, Naomi's. Press Photo — Valiquet

THE CORPORATION OF THE
VILLAGE OF WINCHESTER
Village clerk's office Ph. 774-2105

Garbage Pickup

Due to Monday, December 26, 1994 and Monday, January 2, 1995 being holidays, **garbage** normally collected these days will be collected on the **TUESDAYS, December 27, 1994 and January 3, 1995.**

Blue boxes will also be picked up January 3, 1995.

André Johnson
Roads Superintendent
Village of Winchester

OFFICE HOURS DURING HOLIDAY SEASON

The municipal office will be **CLOSED** at noon on **Friday, December 23, 1994, Monday, December 26,** and **Tuesday December 27, 1994** and open again on December 28, 1994.

It will also be **CLOSED** on **Monday, January 2, 1995.**

Dundas County Hospice

Would like to thank the following individuals and businesses for their support and donations to our Christmas Dinner in a Basket Draw

Mr. Grocer (the turkey)
Whitteker Meat Market Ltd. (the ham)

Gifts and Gift Certificates from:
Mike Dean Super Food Store, Chesterville
Seaway Valley Pharmacy, Morrisburg
Barbara's Baskets, Mountain
Vicky Byers, Byers Funeral Home
Red & White, Iroquois
Dairy Pac Inc.
S&F Food Town, Iroquois

North Dundas Food Bank

The North Dundas Food Bank is looking for a **Director of Operations** for its facility in Winchester.

RESPONSIBILITIES include:
- Recruitment, training and supervision of staff
- Preparation of volunteer schedules
- Making presentations to schools and other organizations
- Prepare and present monthly report to board of directors
- Establish standards and procedures for client interviewing and maintain up to date records on clients

QUALIFICATIONS:
- Proven managerial skills with volunteer non-profit organizations
- Written and oral communication skills
- Knowledge of social services in Dundas County
- Lotus/WP literacy an asset

HOURS OF WORK: Approximately 8 per week

Honorarium to be discussed.

Send resume and letter of application by **January 8, 1995** to:

North Dundas Food Bank
P.O. Box 32, Winchester, Ontario, K0C 2K0
Attention: Personnel Committee

TONY WELLAND REAL ESTATE

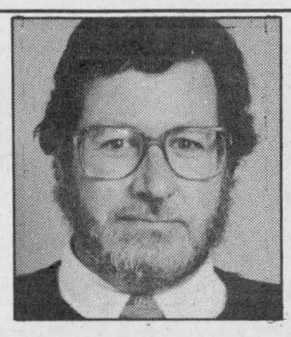

Season's Greetings



Thanks for a great 1994!

201 FELTON CRES.
RR#2, RUSSELL
MLS
445-8669
445-TONY

Merry Christmas and a Happy New Year

From All Of Us
To All Of You



ALBERT GALE REAL ESTATE LTD. REALTOR

ALBERT GALE REAL ESTATE LTD.
530 Main St., Winchester
774-2881 774-GALE



We're SOLD...
On Neighbors Like You!

We couldn't have asked for a finer community to do business with. May your home be blessed with contentment, prosperity and joy this holiday season.

Sutton GROUP

Alan LaPierre
SUTTON GROUP DYNASTY
REAL ESTATE LIMITED 726-7000
Direct Line 448-3306

Happy Holidays

Century 21

McIntosh and Proulx Real Estate Ltd.
504 Main St., Winchester
Telephone 774-3990



Jack McIntosh

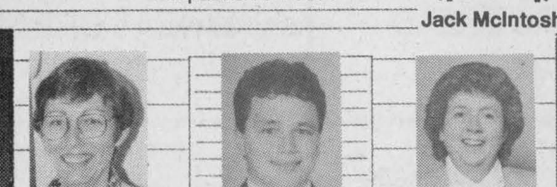

Fran LaPorte — Darrin Kelly — Aline Foubert



John Roosendaal — Dick Gaiser — Adrian Steenkamer

From our house to yours, warmest thoughts and best wishes for a wonderful holiday and a very happy New Year!

Toyota's Boxing Week Event.
(No Payments For 90 Days)



1995 TOYOTA COROLLA

1995 TOYOTA CAMRY

NO PAYMENTS NO INTEREST FOR 90 DAYS AND GET NO LIMIT 6.3% FINANCING ON SELECTED VEHICLES

OFFER ENDS DECEMBER 31st

TOYOTA

TOYOTA CREDIT

1000 Islands Toyota
590 King Street West, Brockville, Ontario K6V 3T5

DICK KROPP
652-1753
(See dealer for details, OAC)

MIKE DEAN'S SUPERFOODSTORE

WE RESERVE THE RIGHT TO LIMIT QUANTITIES

OPEN: MON. - FRI. 8 A.M. - 9 P.M. SAT. 8 A.M. - 6 P.M.

PRICES IN EFFECT UNTIL SAT. DEC. 24/94

Merry Christmas To All Our Customers and Friends

George Laflamme
Chris Laflamme
Shirley Dearing
Linda Markell
Linda Langlois
Robert Billings
Dianne Cass
Neil MacLeod
Joyce Francis
Barb Forward
Hillary Forrester
Cathy Wyman
Shirley Baker
Gloria Gustaferri
Jamie Van Breugel
Leonard Beckstead
Mark Meevis
Paul Carriere
Alex Ferguson
Cindy Smith
Diana Taylor
Kevin Ray
Chad McMahon
Peter Forrester
Craig Beckstead
Julie Joustra
Dan McLeod
Patrick Stevens
Jason Forward
Kim MacLean
Laurie Hatt
Amanda Smith
Sherry Smith
Jackie Willans
Peter Bradley
Gordon Dean
Julie Dean
Mike and Nancy

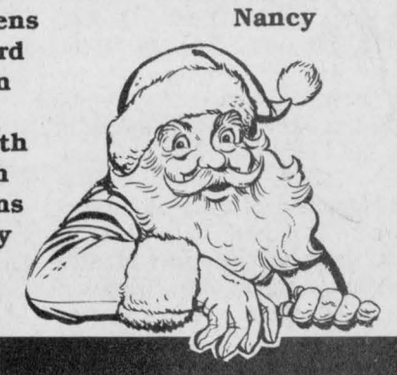

LEONARD GUARANTEES FRESH PRODUCE EVERY DAY OF EVERY WEEK

PRODUCT OF SPAIN
2.3 KG BOX
CLEMENTINES 3.99

PRODUCT OF U.S.A. #1
RED EMPEROR
GRAPES
1.49 LB 3.29 KG

PRODUCT OF U.S.A. FANCY
BARTLETT
PEARS
99¢ LB 2.18 KG

PRODUCT OF U.S.A. FANCY
GRANNY SMITH
APPLES
99¢ LB 2.18 KG

FROM THE TROPICS
FRESH
PINEAPPLES 1.99

PRODUCT OF U.S.A. #1
SNOW WHITE
CAULIFLOWER 1.99

PRODUCT OFMEXICO
BRUSSEL SPROUTS
1.49 LB 3.29 KG

PRODUCT OF U.S.A.
FRESH YAMS
79¢ LB 1.74 KG

PRODUCT OF CANADA #1
WAXED
TURNIPS
29¢ LB 64¢ KG

PRODUCT OF U.S.A. #1
RED SWEET
PEPPERS
1.39 LB 3.06 KG

FLOWER BUY OF THE WEEK

CHRISTMAS WISH
BOUQUETS 3.99

CHRISTMAS MIX
BOUQUETS 3.99

SOFT DRINK OF THE WEEK

2 LITRE JUG
REGULAR OR DIET
COCA-COLA 99¢

SNACK OF THE WEEK

MAPLE LEAF 400G BAG
ASSORTED FLAVOURS
POTATO CHIPS 1.99

A WIDE VARIETY OF YOUR FAVOURITE BREADS, BUNS, PASTRY

BETTY 675G LOAF
WHITE OR BROWN
TEXAS BREAD 99¢

BETTY 675G LOAF
100% WHOLE OR CRACKED
WHEAT BREAD 99¢

BETTY PKG 12
HOT DOG OR HAMBURGER
BUNS 1.49

BETTY 675G LOAF
WHITE
SLICED BREAD 79¢

DEMPSTERS PKG 6
PLAIN, WHEAT, RAISIN
ENGLISH MUFFINS 79¢

DEMPSTERS PKG 12
WHOLE WHEAT ROLLS OR **BROWN & SERVE BUNS** 99¢

DEMPSTERS 450G
CARAWAY, PLAIN, PUMPERNICKLE
RYE BREADS 89¢

VACHON PKG 10
BUTTER TARTS
PECAN TARTS 2.59

QUALITY BEATRICE DAIRY PRODUCTS EVERY DAY OF EVERY WEEK

2 LITRE CARTON
CHOCOLATE MILK 2.89

BEATRICE 250ML
WHIPPING CREAM 1.49

BEATRICE 175G PKG
ASSORTED FLAVOURS
FRUIT BOTTOM YOGURT 2/1.00

BEATRICE 1.89 LITRE
ORANGE JUICE 1.89

BEATRICE 500G
ASSORTED
COTTAGE CHEESE 1.89

BEATRICE 500ML
ASSORTED
SOUR CREAM 1.69

BEATRICE 4L BAG
2%, 1%, SKIM
FRESH MILK 3.59

BEATRICE 2 LITRE JUG
ORANGE COUNTRY, APPLE OR GRAPEFRUIT
JUICE 1.99

BEATRICE 250G PKG
REGULAR OR LIGHT
CREAM CHEESE 1.69

FESTIVAL 1 LITRE
EGG NOG 99¢

BEATRICE 1 LITRE
PREMIUM
EGG NOG 1.39

CHRIS GUARANTEES FRESH CUT MEAT EVERY DAY OF EVERY WEEK

SMOKED LEG HAM SHORT SHANK SKINLESS

WHOLE HAM	BUTT PORTION	CENTRE CUT	SHORT PORTION
1.69 LB	1.79 LB	1.99 LB	1.89 LB
3.73 KG	3.95 KG	4.39 KG	4.17 KG

FRESH ALL SIZES
GRADE "A" TURKEYS
1.69 LB 3.73 KG

FROZEN ALL SIZES
UTILITY TURKEYS
1.29 LB 2.84 KG

FROZEN GRADE "A"
GEESE
1.99 LB 4.39 KG

FROZEN GRADE "A" ALL SIZES
TURKEYS
1.39 LB 3.06 KG

PRIME RIB OF
BEEF ROAST
4.49 LB 9.90 KG

SMOKED BONELESS
TOUPIE HAM
2.69 LB 5.93 KG

SWIFT 450G PKG
PREMIUM WIENERS 1.99

BURN'S 375G ROLL
SAUSAGE MEAT 1.79

FREEZER BUY OF THE WEEK

SCHNEIDER'S 2 LB
CHICKEN FINGERS 9.99

CATCH OF THE WEEK

BONAVENTURE 340G
SHRIMP RING 8.99

PIZZA OF THE WEEK

12" WITH BACON BITS
COMBINATION 4.99

CHEESE OF THE WEEK

ST. ALBERT - MAPLE DALE
FRESH OR JUST MADE
MILD CHEESE
4.29 LB 9.46 KG

THE BUTCHER'S FRESH SLICED DELI EVERY DAY OF EVERY WEEK

MAPLE LEAF SLICED
COUNTRY KITCHEN HAM
4.99 LB 11.00 KG

BURN'S SLICED
KOLBASSA
3.99 LB 8.80 KG

MAPLE LEAF SLICED
PEPPERONI
3.39 LB 7.47 KG

BURN'S SLICED
ROAST BEEF & GARLIC
4.99 LB 11.00 KG

CLEARVIEW SLICED
MONTREAL SMOKED MEAT
4.49 LB 9.99 KG

MAPLE LEAF SLICED
3 ASSORTED VARIETIES
BAKED LOAVES
4.49 LB 9.90 KG

CLEARVIEW SLICED
TURKEY BREAST
5.49 LB 12.10 KG

SCHNEIDER'S SLICED
JUMBO OR CLOTH
SUMMER SAUSAGE
5.99 LB 13.21 KG

A WIDE VARIETY OF QUICK AND EASY FROZEN FOODS

GOOD HUMOUR PKG 6
GREAT CANADIAN
CONES 3.69

GOOD HUMOUR 2 LITRE
ASSORTED FLAVOURS
ICE CREAM 1.99

GOOD HUMOUR PKG 12
FUDGESICLE, FROSTICLE
CREAMSICLE 2.99

GOOD HUMOUR PKG 6
ICE CREAM SANDWICHES 2.99

BEATRICE 2 LITRE
ASSORTED FLAVOURS
OLD FASHIONED RECIPE
ICE CREAM 4.69

BEATRICE 1 LITRE
ASSORTED FLAVOURS
FROZEN YOGURT 2.99

McCAIN 1KG BAG
ASSORTED VARIETIES
VEGETABLES 1.99

MAPLE LEAF 320G PKG
9" REGULAR
PIE SHELLS 2.49

BACARDI 250ML
MARGARITA, BANANA DAIQUIRI
STRAWBERRY DAIQUIRI
MIXES 1.69

Holiday Store Hours

WEDNESDAY, DECEMBER 21 8 AM - 9 PM
THURSDAY, DECEMBER 22 8 AM - 9 PM
FRIDAY, DECEMBER 23 8 AM - 9 PM
SATURDAY, DECEMBER 24 7 AM - 5 PM
SUNDAY, DECEMBER 25 CLOSED
MONDAY, DECEMBER 26 CLOSED
TUESDAY, DECEMBER 27 CLOSED
WEDNESDAY, DECEMBER 28 8 AM - 9 PM
THURSDAY, DECEMBER 29 8 AM - 9 PM
FRIDAY, DECEMBER 30 8 AM - 9 PM
SATURDAY, DECEMBER 31 7 AM - 6 PM
SUNDAY, JANUARY 1 CLOSED
MONDAY, JANUARY 2 CLOSED
TUESDAY JANUARY 3 8 AM - 9 PM

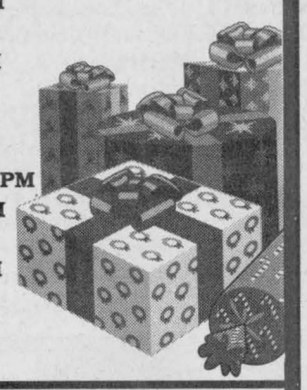

Reminder - Our Holiday Special Flyer Prices In Effect Until Closing Tuesday, January 10, 1995

DIRECT WAREHOUSE PRICES + PLUS + EXTRA WEEKLY SPECIALS

TIFFANY 1 PKG
ASSORTED VARIETIES
GANONG CANDIES 99¢

NESTLE PKG OF 4 BARS
CHOCOLATE BARS 1.99

CRUNCH'N MUNCH
ASSORTED FLAVOURS
99¢

JAKE BAKED 3 LB BAG
MINI OR STICK
PRETZELS 3.99

ROBIN HOOD 10 KG BAG
WHITE ENRICHED
FLOUR 6.99

MAPLE LEAF 1 LB PRINT
PURE LARD 1.19

CLUB SUPREME 19 OZ TIN
CHERRY
PIE FILLING 1.49

FLUFFO 1 LB PRINT
SHORTENING 99¢

CANNED SOFT DRINKS
24X355ML
REGULAR OR DIET
EVERY CASE IN THE PLACE 4.99

DEMPSTER'S PKG 24
DINNER ROLLS 1.99

BETTY PKG 12
BAKE & SERVE OR **HOTEL ROLLS** 99¢

SIERRA 375ML JAR
STUFFED MANZANILLA
OLIVES 99¢

DALTON'S 250ML JAR
RED MARASCHINO
CHERRIES 1.89

CAMPBELL'S 950ML JAR
CAESAR'S CHOICE OR **V-8 VEGETABLE JUICE** 99¢

MOTT'S 1 LITRE JAR
REGULAR, EXTRA SPICY, MEXICAN
CLAMATO JUICE 1.69

KELLOGG'S 350G PKG
CRISPIX
CEREAL OR SNACK MIX 2.99

CLUB HOUSE
ASSORTED FLAVOURS
SALAD'N DIP MIXES 69¢

DELMONTE 14 OZ TIN
ASSORTED CUTS
PINEAPPLE 69¢

GOLD SEAL 104G TIN
SMOKED OYSTERS 1.99

ROYALE 18 ROLL PKG
JUMBO
BATHROOM TISSUE 9.99

PRONTO 2 ROLL PKG
JUMBO ROLL
PAPER TOWELS 99¢

1KG
SANIFLUSH 1.69

CASCADE 2.5KG
AUTOMATIC
DISH DETERGENT 4.99

BOUNCE PKG OF 32 OR 35
ASSORTED FRAGRANCES (SHEETS)
FABRIC SOFTENER 1.99

ROYALE PKG 60
WITH LOTION
FACIAL TISSUES 69¢