THE LAND OF MILK & HONEY"

CHESTERVILLE Record

COVERS EASTERN ONTARIO'S GREATEST DAIRYING SECTION

Seventy-fourth Year, No. 3 | Chesterville, Ontario, Thursday, October 5, 1967 | EIGHT PAGES | Single Copies, 10c

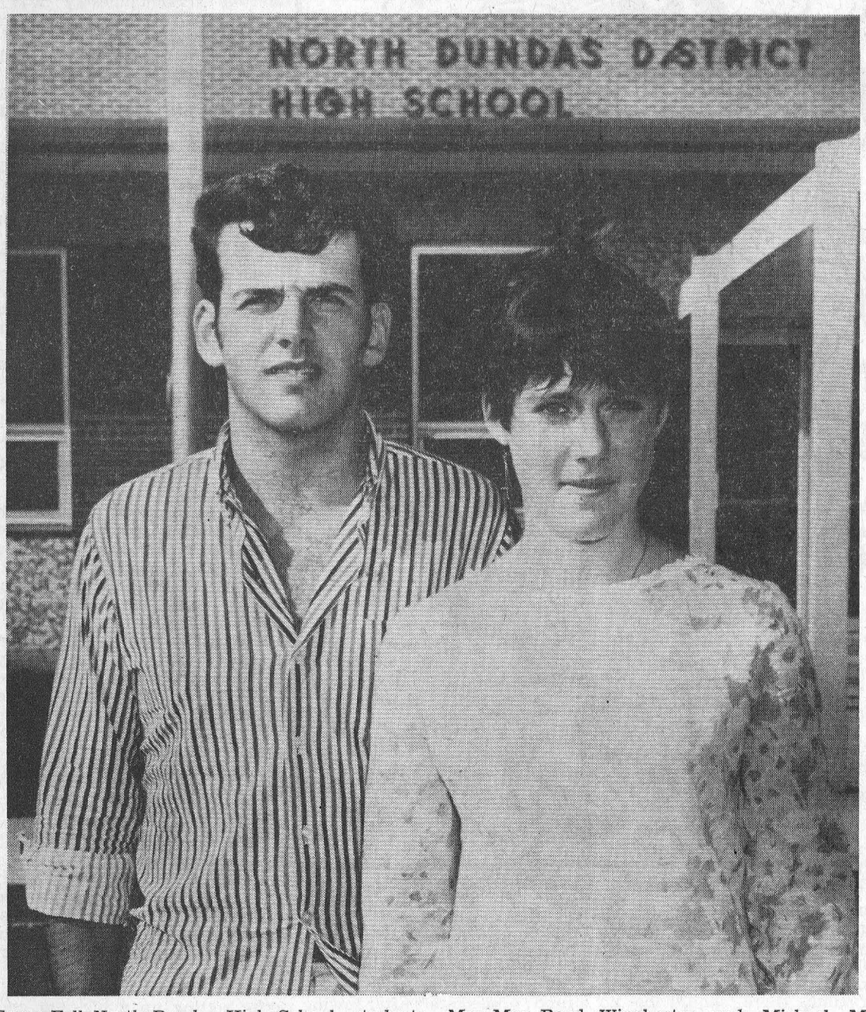

Every Fall North Dundas High School students choose a governing body to fill Students' Council duties. A head boy and head girl are the leaders and each year it is quite a race to get the winning votes. This year Sue Boyd, daughter of Mr and Mrs Max Boyd, Winchester, and Michael McMahon, son of Mr and Mrs Fred McMahon, Chesterville, were chosen for the coveted positions. — Record Staff Photo.

Community hall suffers damage sterner control ordered by council

Chesterville village council considered the problem of vandalism in the Community Hall service rooms that arose during a Friday night dance. This was part of a larger problem of supervisory control that is needed at the public building.

The regular meeting for October met in the clerk's office with all members, the reeve and clerk present. Maintenance man Harold Sharkey noted that the men's room was the target for Friday night. Destructive hands and feet had torn off the inner panel door then stamped on it; a lighting fixture had been forcibly removed from the wall and other fixtures in the room were battered about.

It was finally resolved that any future renters would be informed that supervisory control must be exercised at all times. Any damage done during the time the hall was rented would be assessed directly to the renter. The hall would be denied to any person or organization refusing to abide by the regulations or refusing to pay assessed damages. The decrees were to come into effect immediately.

Looking ahead to Hallowe'en, Constable Shane was ordered to contact OPP headquarters and arrange for a double supply of extra help for that night.

Daylight Saving Time will end October 28 and a resolution to that effect was passed.

A delegation of South Street residents aired their distaste of the street block at the end of Main Street where the old bypass joins South Street. Council listened with interest to the pleas but expressed itself as being not convinced it would be in public interest to reopen the street. Considerable steam was generated a couple of times between some members of council, the reeve and members of the delegation. It was noted by the reeve that the present corner would be widened to make turning a bit easier when entering the corner from Main.

Silas Curran waited on council to point out he had purchased the garbage truck from the widow of the late Graham Heagle, the longtime operator of the garbage disposal contract. The new owner was assured of his business until time came for renewal of the garbage contract at the first of the year. He was asked to attach a canopy to the truck to control flying material.

Some questions were raised about the South Street ditch job. The reeve was asked to arrange with the engineers of J. L. Richards Associates to view the troublesome areas with council and make any needed adjustments.

All accounts were ordered paid.

Centennial project underway new street signs to be erected

A Centennial project spearheaded by Chesterville Chamber of Commerce along with a generous donation from Chesterville IOOF will see new street signs in the village soon. The signs have been ordered and it is hoped to have them in place before heavy frost sets in.

The Chamber, at its last meeting, were told of the final contribution to the Centennial committee. A cheque for $275 had been forwarded to the treasurer. A similar amount was earmarked for new streets signs and this was added to by Chesterville IOOF, so that the whole job could be done at once. K. Moffatt of Morewood has the sign painting contract.

Thanksgiving holiday

Mondaf, October 9, will be the annual Thanksgiving holiday. All places of business will be closed anr home owners are asked to shop accordingly.

For Grenville-Dundas-

Walter C. MacDonald Liberal candidate

Walter C. MacDonald, well known Winchester businessman, has entered the race as Liberal candidate for Grenville-Dundas. He will make it a three cornered contest with F. M. Cass and Rene Benoit as opponents. Mr Cass is the incumbent for the riding under the Progressive-Conservative banner. Mr Benoit is the NDP candidate.

The Liberal candidate was chosen at a rally and nomination meeting held last Thursday evening at Spencerville. Dr. Pauline Jewett was the featured speaker; due to a mixed-up plane scedule the main speaker's party did not arrive at the hall until the meeting was formally closed. It was re-opened and several rousing calls to action were heard.

Mr MacDonald has been a longtime merchant and businessman of Winchester and district. He is best known as a car dealer and of late years has been operating a successful real estate office. He has served many times on Winchester Village Council and served a term as reeve of the village. His political background has always been Liberal, occasionally demonstrating a refreshing independence of opinion. His faculty of understanding other points of view and a delight in discussion has won him many friends in the riding.



Bob Nixon has been campaigning in whirlwind fashion throughout Eastern Ontario. This week he swept through Grenville-Dundas and Stormont. Walter MacDonald, candidate for Grenville-Dundas, is shown here with the Liberal leader during a super market visit.

Mr & Mrs Graham Smith honoured on anniversary

Mr and Mrs Graham Smith were pleasantly surprised on Saturday evening when their neighbours gathered at their home to honour them on the occasion of their 25th wedding anniversary.

The home was gaily decorated with gifts of flowers and the diningroom table was centered with a lovely anniversary cake.

The evening was spent in playing cards and at an appropriate time the guests were called to the floor and Mrs Albert Smith addressed the honoured couple and Mrs Angus Smith presented them with a gift of silver on behalf of the gathering. Both Graham and Gladys expressed their appriciation for being remembered so kindly. A social hour followed.

On Sunday evening Mr and Mrs Smith were guests for dinner at the Green Valley Restaurant and later attended the Guy Lombardo show at the "Y."

Mainly About People

Mr and Mrs Lloyd Darling, Brookland, N.Y., Mrs Reg. Darling, Garfield and triplet daughters, Roma, Kaye and Helen Darling, Cornwall, visited recently with Mr and Mrs Ron Servage, Mr and Mrs Vincent Servage and Mr and Mrs Claude Carr.

The Isle of Man's parliament, the Court of Tynwald, was founded by the Norsemen 1,100 years ago.

Goldfield Forestry Club has successful year

The many activities of the Goldfield 4-H Forestry Club were enjoyed by twenty members. The zone-forester Mr Barry Warwick was present at every meeting to explain matters to the members.

The highlight of the club's activities was the Wooderama. It was a social night enjoyed by everyone. Activities included a tug-of-war, weiner roast and a visit by Smokey Bear.

The club had two field trips, one was to Kemptville Nursery to observe trees in different stages of growth, and to Larose Forest. At Larose plantations were viewed from forty years ago.

The club was concluded by a meting at which the final exams were held.

The year has been quite successful and the members look forward to next years club.



St. Mary's Catholic Church was the scene Sunday evening of a large confirmation class. The small members of the class, some 70 of them, posed for the "Record" camera before their appearance at the solemn service in the church. Bishop Wilhelm, head of the Kingston diocese, was the officiating clergyman along with members of the local clergy headed by Father J. J. Collins. — Record Staff Photo.

Mr, Mrs W. Bush Avonmore couple 50 years wed

Mr Mrs W. J. Bush, highly respected citizens of this community, received the congratulations and best wishes of their many relitives, neighbors and friends on the occasion of their 50th wedding anniversary.

To mark the occasion a family dinner was held at the Murray Hill Hotel, Cornwall.

Among the gifts Mr and Mrs Bush received was one from the Ladies' Aid Society of St. Andrew's Presbyterian Church. The church in which they have long been active members.

Mr and Mrs Bush were married at the Presbyterian Manse, Cornwall, on Sept. 18, 1917. The ceremony was solemnized by Rev. Mr. Harkness.

Following their marriage Mr. and Mrs Bush took up residence at Bush Glen, Osnabruck Township. They lived in Bush Glen until 1927 when they moved to Avonmore. Mr Bush became the proprietor of the Avonmore Meat Market a business he continued to operate until the time of his retirement six years ago.

Mr and Mrs Bush have three children, a daughter, Mrs John R MacGregor (Sheila) and two sons, Neil M. Bush, and Jack H. Bush, all of Avonmore, and eight grandchildren.

Mr Bush was born at Bush Glen the son of the late Hamilton Bush and his wife, Mary Warner. He was educated locally. For a number of years prior to his marriage he homesteaded at Maple Creek, Sask.

Mrs Bush the former Collena MacDougall, is a native of Finch. She is a daughter of the late Archie F. MacDougall and his wife Mary MacPherson. She received her elementary education and secondary school education at Finch. In 1916 she graduated from the school of Nursing at the Kingston General Hospital.

Their many friends join in wishing them many more years of happiness and health.

New books for Chesterville Library

The Chesterville Library has recently purchased the following books for adult readers.

Incubation, Bessette; Brown Lord of the Mountain, Macken; The River, Godden; The Deep End, Hayes; Serpents in Paradise, Phelan; The Fifth Point of the Compass, Tripp; A Maid from Heaven, Grenville; The Attempt, Hopkins; The Hostages, Isreal.

The Thinking Reed, West; The Blind Cave, Katcher; Call the Keeper, Hentoff; Because the Night Was Dark, Chavchavade; The Watch Lover, Harrower; Properjohn, Kelly; The Last Battle, Ryan.

CRUMBS from Graham's Loaf

Here in the Castle we have been studiously neutral in the political field. As long as things went along in a rather liberal way, we have been content to let some of the other stalwarts whoop and holler on election day. Occasionally there has been a suggestion of partisanship in the editor's fulminations over on Page Two. Naturally the Castle folk are removed from that sort of thing. We merely drop a spot of boiling oil on any unwary Tory who approaches without a white flag, an olive branch and a flask of soothing syrup. Any time now we will hot up the melting pot and inject a new supply of b.o. in same.

Three decades and a half ago a landlady thumped on the door one morning. "Up," says she, "you are old enough to vote and now we vote." That was interesting but the only infusion we ever had about politics had a somewhat Methodist flavour. It seems a chap by the name of Ferguson from Kemptville way brought in beer after a long dry spell. The family never forgave him and for years the party that G. Howard represented in Toronto was a dirty word. But even then the party name was not too well known. It was a lot more fun to ride a motor cycle than to think politically.

The landlady had a commanding personality. She noted that her choice of North Toronto candidate was good enough for any young fellow casting his first ballot. He happened to be a Liberal; according to some of our best friends, we started down the long slide then when we made the fateful "X". The only times we are ever doubted in our faith is when Pearson forgets to claim waiting bodies from the clutches of Quebec dockers. When we side with the editor and think the local Grits are showing quite a lot less than foresight, other critics think our kilts have turned to bright blue banners.

All these things are good for the composite of a struggling Castle dweller here in the country. We duck from the slings and arrows of somewhat downtrodden farmers; we suggest the editor might do more for widows and orphans and less for the voters on the south side of town; we maintain a positively disgusting individuality that can be swayed by any hardluck story about as far as the wind stirs the Ridge.

Then along comes "Wat" MacDonald to make things interesting in the forthcoming election. We rise and stir in the manner of Macbeth's hair and hie out to the hustings. Suddenly a reddish glow lights up the political scene. Our ancient "X" rises in dim memory like a bag of oats to a drayhorse, and we are off once again giving the man a hand.

The Liberals are a little late in finding Walter. He has been around the riding for quite a while and most of the time in Winchester. Naturally, Winchester would have a tendency to damp down any Liberal fervour; at least it has until Walter surfaced with a big red banner, and a loud "Excelsior." Over the years he has climbed quite a few mountains of trouble and work and reached the top with his wind intact. We hope he has his climbing shoes well soled and his safety ropes tested; Fred Cass has been around for quite a spell too, and he knows the trail to the top through frequent trips up there. Of course mountain trails run both ways and the helping hands of voters determine who keeps going up or who stumbles and slides back to the bottom.

Naturally the foregoing will spell out in detail our powerful neutrality. What the editor does when he takes time to mull over more problems is something else again.

The CHESTERVILLE Record

P.O. Box 368 — Chesterville — Phone 448-2144
H. K. GRAHAM, Editor and Publisher

Member of Canadian Weekly Newspapers Association

Member of Ontario Weekly Newspapers Association

Member of Eastern Ontario Weekly Newspapers Association

1966 PRIZE WINNER CANADIAN WEEKLY NEWSPAPERS ASSOCIATION BETTER NEWSPAPERS COMPETITIONS

Subscription rates: $4.00 per year, anywhere in Canada, payable in advance, United States and Foreign, $5.00 per year.

Authorized as Second Class Mail by the Post Office Department, Ottawa, and for Payment of Postage in Cash.

Published every Thursday

OPINIONS . . . OURS AND OTHERS

Eastern Ontario and the provincial election

The performance of the Ontario government will be judged hereabouts not only for what it has done for the province as a whole but for its record in Eastern Ontario.

Premier Robarts, in this area for election rallies, will be reciting the accomplishments of his administration across Ontario. They are impressive. But he would do well to acquaint himself more closely with the pressing needs of this area which has come to consider itself neglected by the provincial government.

Here the achievement falls considerably behind the record of industrial advance, of public works and general prosperity enjoyed in particular by the Toronto - Hamilton area and Southern Ontario.

There are some good reasons why these other parts of Ontario have boomed, reasons of geography, climate, population. But it has also seemed that proximity to Queen's Park has helped.

A traveller to Toronto comes back convinced that the eastern part of the province is not sharing the general prosperity.

The most serious neglect has been in roadway construction — the more surprising with Highways Minister George Gomme and Transport Minister Irwin Haskett both representing Eastern Ontario ridings. This area will not attract enough industry or tourists without more of its own tax dollars that are now going to Toronto being used to bring roads up to modern standards.

There is not a first-class highway leading into the capital of Canada from Montreal on the east, from the Seaway Valley on the south, from the Ottawa Valley to the north and west. The Ottawa Journal feels that Ottawa should be linked directly by an expressway standard road to the Macdonald-Cartier freeway which now is taking traffic away from the captital instead of allowing tourists to make what should be an easy side trip to the capital.

This part of the province has been loyal to the Conservative government; twelve of the thirteen local MLAs sit on the government benches. Perhaps part of the reason for the neglect is that it has been easy for them to take our support for granted. The voters of Eastern Ontario look during this election campaign for some evidence that the government will finally act upon their legitimate complaints.

Criminals and victims

The Canadian Association of Police Chiefs has approved a resolution calling for a system of public aid for the victims of crimes.

This is something which has been strangely neglected in this era of the welfare state, says the Fredericton Gleaner. The Police Chiefs speak from a thorough knowledge of this topic. They and their men know, perhaps more than any other people, the depths of suffering and loss sustained by the victims of murder, assault, reckless driving, robberies and dope-peddling.

Ancient History

FROM OUR RECORD FILES

40 years ago

October 6, 1927

Tuesday evening, about 7.30, fire of unknown origin destroyed the barn and entire contents on the farm of Gordon Murphy, Connaught.

* * * *

Miss Zella McMillan, R.N., of New York City, is the guest of her aunt, Mrs Archie Black.

* * * *

Mr and Mrs W. E. Morris and family of Cardinal spent Tuesday with Mr Morris' parents, Mr and Mrs Alfred Morris.

* * * *

The marriage of Miss Ethel Blunt, daughter of the late Mr and Mrs Charles Blut of Ottawa, and Mr Ernest H. McCauley took place in Ottawa last Thursday.

* * * *

Miss Jennie Beattie was a weekend guest of her aunt, Mrs Arnold Docksteader, of Cloverdale.

* * * *

Among those from Orchardside who attended the School Fair at Williamsburg last Thursday were Mr and Mrs Roy Elliott and family, Mr and Mrs W. Edgerton and family, Mrs E. Hummel and Mrs C. Hummel.

* * * *

30 years ago

October 7, 1937

Donald Fulton, youngest son of Mr and Mrs J. Howard Fulton, has returned from Kingston General Hospital where he was being treated for blood poisoning.

* * * *

The Hepburn government was returned to power in Ontario in yesterday's election with sixty-three of the ninety seats. Grenville-Dundas again elected George H. Challies, Conservative.

* * * *

Mr Kenneth McLaughlin of Shawville, formerly with the Bank of Nova Scotia here, is spending a vacation with his parents.

* * * *

Mr Pat Grady left Monday for his home in Cleveland, Ohio, after spending the summer with Chesterville friends.

* * * *

Miss Addie Campderros left Monday for Montreal where she intends to spend several months.

* * * *

A reception was held Tuesday at the home of Mr and Mrs Garnet McLean to honour Mr and Mrs Archie Black whose marriage took place recently.

* * * *

20 years ago

October 9, 1947

"Is International Agriculture Possible?" was the topic chosen by J. Frank Casselman when he addressed Chesterville Rotary Club at their regular Monday evening meeting.

* * * *

The Honourable Russell T. Kelley, Ontario Minister of Health, laid the cornerstone for the Winchester and District Memorial Hospital, Saturday afternoon.

* * * *

The Rev L. B. G. Adams has been appointed to the Winchester parish of the Anglican church, succeeding the Rev J. A. L. Ellacott who has retired.

* * * *

Mr William Moad of Toronto is spending a few weeks with his sister, Miss Helen Moad.

* * * *

The editor of "Garden Chats," Mrs Lillian Allison, suffered a most painful accident the other day when she sprained her ankle.

* * * *

Miss Helen Jamieson has returned to her home, Nation Valley, after spending the past two months with relatives and friends in Manitoba and Saskatchewan.

* * * *

10 years ago

October 10, 1957

The community was saddened Monday to hear of the death of one of its most beloved members, Miss Elizabeth McGee, in Winchester Hospital following a final illness of just one week. Miss McGee was 88.

* * * *

Mr and Mrs Elmer Flegg, Brian and Bonnie of Finch were Sunday guests of Mr and Mrs G. Burd, Sunnyside.

* * * *

Mr William Stark, Berwick, returned home last week after visiting his son and daughter-in-law, Mr and Mrs Alex Stark, Niagara Falls.

* * * *

Mrs Arthur Zeran and Mrs Orval Moak, Newington, attended the Baptist convention held in Vankleek Hill on Thursday.

* * * *

Mr and Mrs Dave Rombough, John and Mabel, Avonmore, were recent guests of Mr and Mrs David Alguire, Gallingertown.

* * * *

Cement has been poured for the cenotaph base for the Legion Memorial on the Community Hall grounds.

Autumn May Take a Little Longer This Year



Mrs Gertrude Weagant

Mrs Gertrude Weagant died at Winchester Memorial Hospital. She was in her 85th year.

Wife of the late Harold S. Weagant who predeceased her in 1926. Mrs Weagant is survived by one sister, Mrs Flora Ault of Aurora; two children, Mr Robert Weagant of Colquhoun and Mrs Merton O'Shaughnessy with whom she has resided for the last five years.

A daughter, Mrs Bernice Gallinger (Florence) died in 1934.

She also leaves eight grandchildren and 13 great grandchildren.

Mrs Weagant was a life member of the Women's Missionary Society and later the United Church Women. She was also a Sunday School teacher for many years.

The body rested at the Fairbairn Funeral home in Williamsburg. Funeral services were held at Colquhoun United Church with burial in the adjoining cemetery.

Pallbearers were six of her former Sunday school pupils, Dale Marcellus, Donald Kyle, Ritchie Warren, Bazil Dennison, Earl Colquhoun and Duane Gow.

THE BIBLE TODAY..



Signs are not wanting that even in Russia itself a new and more respectful attitude to the Bible is emerging, says The Sower, a publication of The British and Foreign Bible Society in Australia.

In satellite countries there is even more hope. An edition of 50,000 Polish New Testaments was distributed recently among churches in Poland. A full Bible in revised form is now in preparation in Polish.

Twenty thousand Hungarian Bibles were printed in Hungary last year. In Czechoslovakia also an edition of 20,000 Bibles was completed, but the demand was so great that a further 20,000 are to be printed. East Germany is receiving approximately 30,000 Bibles and 60,000 New Testaments a year.

In Russia Bibles are so scarce that they cost as much as 50 roubles on the black market. Though there has not been an edition of the Scriptures published in Russia itself since 1955, a printing of 20,000 copies has now been authorized for issuance this year.

Serbian Gospels and Serbian New Testaments, as well as quantities of Croation Gospels, have been printed for Rumania.

Printing for Eastern Europe is making extraordinarily heavy demands on the Bible Society's resources.

Suggested Daily Bible Readings

Sunday, October 8: I Kings 8: 54-66.

Monday, Oct. 9: Psalms 119: 49-72.

Tuesday, Oct. 10: Psalms 119: 73-96.

Wednesday, Oct. 11: Psalms 119: 97-120.

Thursday, Oct. 12: Psalms 119: 121-144.

Friday, Oct. 13: Psalms 119: 145-176.

Saturday, Oct. 14: Jeremiah 15: 1-21.

SEED LAWN IN FALL FOR BEST RESULTS

Fall is the best season to seed a lawn, state horticulturists with the Ontario Department of Agriculture and Food. This period of cool nights and warm days encourages good rooting.

Proper preparation of the bed is a primary requisite when establishing a new lawn. The best grade should slope gently away from the house on all sides. This slope should fall two to four inctes in 10 feet to allow the surface water to run off gradually without causing erosion. It is also important to eliminate small hollows and depressions where water may stand.

Good topsoil is essential for a high quality lawn. A five to six inch covering of good loam topsoil with the addition of organic matter such as manure, peat, or compost should be adequate. An application of a complete fertilizer such as 5-20-20 at the rate of 30 lbs per 1,000 square feet will produce rapid root growth.

The final preparation of the seedbed should start about two weeks prior to sewing. The soil should be worked ocassionally during this period to destroy any weeds that have started. Roll and rake the area to produce a fine level bed. At seeding time, there should be no lumps larger than a grain of corn on the surface.

Grass seed should be applied at the rate of three to five pounds per 1,000 square feet. Seeding may be carried out by the use of a mechanical seeder or by hand spreading. For large areas, it is wise to sow half the seed in one direction and the other half at right angles to it. The low fertilizer spreader on wheels with adjustable side openings is ideal for sowing seed; a very even distribution can be made close to the ground; economical, too.

After the area has been seeded, rake the soil to a depth of ¼-inch. Rake in one direction rather than back and forth to prevent putting the seed into channels or ridges.

After the seed is covered, the area should be rolled to firm the soil around the seed around the seed and encourage rapid, uniform germination. Keep the roller dry to avoid picking up seed. Three separate rollings are required: immediately after sowing, after germination, and after the first cutting. The ground should be well watered within 24 hours after rolling. Do not drag hose over prepared ground.

When selecting lawn seed, choose a variety that is suitable to soil conditions in your area; check wth your local nurseryman.

For further information on lawn establishment and care write to the information Branch, Ontario Department of Agriculture and Food, Parliament Buildings, Toronto; request Publication 448, Lawns.

SAD DAY FOR SCOTSu

It was a sad day for the Scots at the Glenfinnan Gathering on the shore of Loch Shiel.

Who should turn up the winner of the pibroch competition but a bagpiper with the unfamiliar name of Francois Allain, whose home is in Brittany, France.

The Frenchman beat out seven of Scotland's finest with a rendition of the Lament for Donald of Laggan, a composition commemorating one of the heroes of the Battle of Inverlochy in 1645. He was also a close second in the march competition.

The Scots got their only consolation from the fact that the bagpiping Breton studied at the Scottish College of Piping.

BUY A PUB COMPLETE WITH BARMAID

One of the hottest British export items today is a cool Olde English pub.

"It's surprising, says Ralph Shafran, "but an awful lot of countries are suddenly wanting English pubs — and we are making them and supplying them. We are shipping them complete with barmaids."

"Yes. As we are exporting an image, part of the British way of life, as you might say, we have agreed to furnish the barmaids as well."

He and his brothers-in-law, operators of the pub factory, have 20 experienced girls ready to export.

"It's a good job for the right girl," Shafran observes. "Fares paid, living paid and about £15 ($45) a week clear."

Recently a pub called the John Bull — made and exported by the Shafran group — opened in Cascais, not far from Lisbon. A pair of English barmaids went down to staff it.

One brother-in-law is in Belgium setting up a big pub and negotiating the sale of another.

The pub-makers are also negotiating with an American company to furnish 200 English pubs worth more than $5,000,000.

The company's first job was making and shipping the Bull Dog pub at Canada's Expo 67.

"We number all the parts and send them with do-it-yourself instructions for assembling," Shafran explains.

"This has proved so popular that we now not only supply the structure and the furniture, but the approprite decorations. You know, horse brasses, bugles, hunting horns, sporting prints, stuffed fish, swords, suits of armour, even stuffed owls."

They began as a small family business making furniture for the cafe trade.



If you're looking for a place to start on home improvements, consider these facts about electric wiring.

To most people, home improvements mean a panelled recreation room or a shiny new set of kitchen cupboards. But there's a way to improve the improvements: modernize your home wiring first.

Up-to-date wiring lets you make the most of the new room you're building, or the old one you're re-styling. It lets you place your lighting wherever you like, have as many electrical outlets as you choose, and use as many appliances as you need without popping fuses.

In fact, you'll notice pleasant changes all through your home. Modern wiring can improve the efficiency of your lighting and the performance of your appliances. It puts such comforts as electric heating and air conditioning well within your reach. It can also make a big difference to the safety and re-sale value of your home. Before you reach for your toolbox, reach for your telephone. Call a qualified electrical contractor, or your Hydro.

Up-to-date wiring costs less than you may think. Yet it could be your most important home improvement of all.

your hydro

EM-6-1269WK

VOTE FRED M. CASS, Progressive Conservative OCT. 17

Adverse weather loans available for 1967 crop

Hon. Wm. A. Stewart, Minister of Agriculture and Food, announced today that the adverse weather assistance program under which farmers received assistance through guaranteed bank loans for losses sustained in 1966 crop, would be re-established to cover losses sustained during the 1967 crop year.

The policy provides a guaranteed bank loan rates of interest to a farmer who has suffered a loss of 25 per cent or more from his net income normally to be anticipated from the operation of his farm in 1967 by reason of adverse weather.

The guaranteed loan has been established at a maximum of $5,000.

The minister stated that the policy would become effective on October 16 of this year.

During the first year of the loan the government will pay the entire interest up until October 15, 1968 and will assume half of the interest charges from October 16, 1968 to October 15, 1972. The loans are repayable in full on or before October 15, 1972. Should the farm be sold or the farmer ceases farming operations, the loan will be immediately repayable.

The loan program as designed is applicable to afarmer whose crop production was such as to reduce his normally anticipated net farm income during the 1967 season of adverse weather conditions.

The repayment schedule provides that the farmer will repay at least 15 per cent of principal, plus bank interest, on October 15 1969; at least 25 per cent of the principal and interest on the unpaid balance by October 15, 1970; at least 30 per cent of the principal and interest on the unpaid balance by October 15, 1971, with the balance of the principal and bank interest by October 15, 1972.

A farmer will obtain the government's share of the bank interest in the period from 1969 to 1972 by forwarding a receipt from his bank showing the amount of interest he has paid. He will then be reimbursed to the extent of 50 per cent of the intrst.

Any farmr who suffered a loss of 25 per cent or more of his net farm income normally to be expected, may apply for a loan.

The loan may be used to met mortgage payments and interest falling due prior to March 31, 1968, as well as taxes and production operating costs.

A loan may be obtained by completing a form which may be obtained from the applicant's local bank.

Applications may only be made during the period of October 15, 1967 to March 31, 1968.

Tomato growers benefit from efficiency trend

Mechanical vegetable harvesting is hindered by vegetables that are too ripe interspersed with vegetables that are too green and haphazard germination, plus the farm labor shortage. Therefore, the Ontario Agricultural College is striving for uniform growth.

Variation in planting depths as the tractor goes over a bump or hits a pocket of sand is one problem. The big problem is variation in moisture loss. Plants at the bottom of a hill are drowned, while other seeds lie dormant until the next rain. At best, vegetable growers in Ontario can expect only 45% of their tomatoes to germinate.

Rr. Herman Tiessan, Horticulturist, Ontario Agricultural College, Guelph, is testing an experimental hydro planter developed in the United States. Double disc furrow openers open the soil as seeds are metered through a disc into a tube of water that pours the seeds into the newly created trench. In tandem, another tube meters out vermiculite or other anti-crustant to cover the seed, followed by a rolling pin-type wheel that packs the earth and seals the trench. Should the tractor stop, a toilet-type float plugs the entrance to the waer tube, saving seed from being wasted. By switching seed-metered discs, one,two or three seeds can be planted in each spot. These can be spaced as farr apart as the grower likes. The same planter can sow cabbage, cauliflower, lettuce and even tree seedlings. Everything can be done in one operation; planting, fertilizing and weed control.

The planting is so uniform that sowing rates for lettuce seed are 4 ounces per acre as compared to the usual 3 to 4 pounds. The Ontario Agricultural College research will be checking the relationship of seed quality to specific gravity in water. Plumper seeds tend to float on water. If the best seeds sink, planting them with a hydro planter or other uniform sower could save thinning.

Fruit damage due to structure of the plant is another headache. Fruit on the bottom of the stalk tends to be cursed with worms, rodents and fungus. According to Professor Lee, present tomato plants tend to ramble over the sand. Plant breeders might well develop more compact tomato plants with the set on top. The harvester could then pluck the fruit off and not have to put so much sand and vegetation through the harvester.

Tomatoes, it seems, are setting a new efficiency trend in Horticulture.

Also striving for uniform germination, but at reduced expense, is Professor J. H. A. Lee, School of Agricultural Engineering, Ontario Agricultural College, at Guelph. He is sowing cold set tomato seeds with corn planters at $150 per unit as compared to $700 per unit with a hydro planter. The big problem is retaining soil moisture. Shoe opener types tend to mix wet and dry soils, creating poor germination. Corn planters with disc openers, however, look promising. He is currently experimenting with different planting depths.

Engineering is not the only answer. This winter, Dr. Tiessen will be checking the relationship of seed quality to specific gravity in water. Plumper seeds tend to float on water. If the best seeds sink, planting them with a hydro planter or other uniform sower could save thinning.

Fruit damage due to structure of the plant is another headache. Fruit on the bottom of the stalk tends to be cursed with worms, rodents and fungus. According to Professor Lee, present tomato plants tend to ramble over the sand. Plant breeders might well develop more compact tomato plants with the set on top. The harvester could then pluck the fruit off and not have to put so much sand and vegetation through the harvester.

Tomatoes, it seems, are setting a new efficiency trend in Horticulture.

HOWARD G. LOUGH & COMPANY
Chartered Accountants
THIRD ST. WEST, CORNWALL, ONTARIO
TELEPHONE WE 2-8691
(26) 3-1

REPTILE DOCTOR YOUNG BUT BUSY

Among amater doctors, 12-year-old Peter Dailey probably has the most slithery roster of patients possible. His practice is limited to reptiles — but he makes house calls.

Until the other day, Peter confined his practive to his own menagerie.

But a neighbour, Susie Pickett, 6, called to say Herman, her tortoise, had the malaise.

"His eyes looked bad," recalled Susie's mother, Marjorie Picket, of Los Angeles. "They were swollen and closed.

"We calle dthe vets, but they just laughed. They said they only handled dogs and cats."

On hearing there was a reptile specialist in the neighborhood, Mrs Picket declared: "Bring him over."

Over came Peter, within an hour.

"He had brought all his tools and medicines like a doctor," said Mrs Pickett.

"He had tweezers, bottles and a little plastic squirt bottle full of water. He had a book on tortoises."

After examining Herman, she said, Peter told her: "The turtle hadn't been getting decent care. We told him we had been feeding Herman mostly lettuce. He said he needed strawberries and cod liver pills."

Peter squirted water into Herman's eyes to clean them, then applied a drug from one of his vials. He told the Picketts to feed Herman strawberries and keep in touch.

Peter, who owns a box turtle, a tortoise named Biggie, a bull frog, a horned toad and a lizard, said he learned his medical lore from books at the local branch library.

He seems to have helped Herman.

"The swellin has gone down," Mrs Pickett reports, "and his eyes are open. Of course, we've got him on strawberries.

CARD OF THANKS

I would like to take this opportunity to say "Thank you" to my friends and relatives for their cards, gifts and visits while I was a patient in Winchester Memoral Hosptal. Special thanks to Dr Rosenquist ,the staff at the hospital and Rev L. M. Ferguson.

Mrs Dale Marcellus.
3

Buy the Best! TIRES Buy SIEBERLING

LOW LOW LOW PRICES!

Our Prices are THE GREATEST
Quality & Grade Matched
WE ARE LOWER

NYTEX: Summer Quality Tires
COMMUTER: Winter Quality Tires

CECIL MACNABB
PHONE 448-2047 MOREWOOD, ONTARIO



October 17

YOUR DATE WITH PROGRESS

Your date to keep Ontario progressive and prosperous... with more people, more capital, more industry, more wages, more opportunity and a constantly improving life for every one of our citizens.

Your Progressive Conservative government has achieved a remarkable record in the past four years:

- New Farm Income Committee
- Agriculture Research Institute
- Crop Insurance at favorable rates
- New Capital Farm Grants
- OMSIP and 9,000 new hospital beds
- 368,000 new jobs
- 4,000 miles of new or rebuilt highways
- Municipal tax relief
- Air and Water Pollution laws
- 98 Provincial Parks for 10,000,000 visitors
- 3,000 new schools or major additions
- School grants increased 600%
- $500,000 local industry development loans
- Confederation of Tomorrow Conference

Good government... the Robarts government... deserves your support on October 17th.

Support the Robarts Government

IMMUNIZATION CLINICS

Starting October 1967

The Stormont, Dundas, and Glengarry Health Unit will hold monthly clinics for protection of infants and pre-school children against Diptheria, Wooping Cough, Lockjaw, Poliomyelitis and Smallpox. As below:

Day of Each Month	Town	Place	Hours
1st Tuesday	Inkerman Chesterville	Public School Health Unit Office	11 - 12 a.m. 1.30 - 2.30 p.m.
2nd Tuesday	Cornwall	Trinity Church Hall	2 - 3.30 p.m.
3rd Tuesday	Maxville	Community Hall	2 - 3.30 p.m.
4th Tuesday	Finch Moose Creek Monkland	Health Unit Office Community Hall Public School	10 - 11 a.m. 1 - 2 p.m. 2.30 - 3.30 p.m.
	* * *		
1st Thursday	Brinston Iroquois	Memorial Hall Civic Centre	1 - 2.30 p.m. 3 - 4.30 p.m.
2nd Thursday	St. Andrews Martintown	Church Hall Public School	1.30 - 2.30 p.m. 3 - 4 p.m.
3rd Thursday	Cornwall	Nativity Church Hall	2 - 3.30 p.m.
4th Thursday	Lancaster Glen Robertson Alexandria	Library Separate School Health Unit Office	10 - 11 a.m. 1 - 2 p.m. 2.30 - 3.30 p.m.

MOTHERS: WHY NOT CLIP THIS OUT?

BOWLING NEWS

Finch Tuesday Mixed League

Men's high singles — Bob Ouderkirk 247, Gib Henderson 244.
Men's high triples — Ken MacMillan 685, Gib Henderson 666.
Ladies high singles — Irene Henderson 224, Francis MacMillan 216.
Ladies high triples — Irene Henderson 548, Joyce Hough 539.
Team standings — Eagles 16, Crows 14, Bluebirds 12, Flamingos 8, Cockatoos 8, Parrots 5.

Crysler Mixed League

Ladies high triples — Lillian Johnstone 576, Wanda Baker 537, Rita Beehler 525.
Ladies high singles — Lillian Johnstone 203, Wanda Baker 197, Sheila Fleming 195.
Men's high triples — Barry Armstrong 670, Raymond Beehler 667, Delburn Baker 637.
Men's high singles — Barry Armstrong 294, Delburn Baker 255, Ray Beehmler 239.
Team standings — Delburn Curruthers 17, Delburn Baker 17, Barry Armstrong 13, Jack Armstrong 13, Bert Begg 12, Ray Beehler 10.

Newington Ladies Friday League

High singles — Verla Gallinger 198, 251, 191, Grayce Donelly 204, Irene Shaver 204.
High triples — Verla Gallinger 640, Beverley Michaud 557, June Zeran 542, Beverley Zeran 516, Grayce Donnelley 513, Eva Hoople 511, Irene Shaver 500, Joyce Helmer 500, Carol Russell 500.

Team standings — Fillies 16, Pests 15, Sports 7, Farmerettes 4.

Finch Ladies Wednesday League

High triples — Francis Nugent 564, Doris Murphy 533, Jean Moran 520.
High singles — Frances Nugent 204, Shirley Ouderkirk 192, Doris Murphy 192.
Team standings — Frances 12, Jackie 9, Annie 9, Shirley 5, Jean 5, Rita 2.

Finch Monday Early Mixed

Men's high singles — Johnny Gove 292, Donie St. Pierre 254.
Men's high triples — Johnny Gove 695, Clifford Robinson 676.
Ladies high triples — Gail Shaver 591, Joyce Gove 565, Phyllis Vollrath 565.
Ladies high singles — Terry Leduc 243, Gail Shaver 239.
Team standings — Eleanor O. St. Pierre 19, Heather Brownlee 12, Joyce Gove 11, Mary Ann Doyle 9, Phyllis Vollrath 7, Louise St. Pierre.

Avonmore Mixed League

Team standings — Glenn MacMillan 17, Ernie Filion 13, Allen McIntyre 11, Neil Bush 9, Ritchie McIntyre 8, Ray Alguire 5.
Ladies high single — Beulah Rielly 241.
Ladies high triple — Beulah Rielly 633.
Men's high single — Ritchie McIntyre 263.
Men's high triple — Allen McIntyre 636.

Berwick Wednesday Night League

Ladies high triples — Lillian Johnstone 573, Norma Kearns 509.
Ladies high singles — Elaine Walsh 212, Lillian Johnstone 197, 193.
Men's high triples — Nicky Beehler 790, Tom Grady 706, Leonard Kearns 600.

Men's high singles — Nick Beehler 233, 324, 233, Tom Grady 211, 261, 234 Leonard Kearns 210, 213.
Team standings — Vivian Smith 20, Bertha Sullivan 17, Lillian Johnstone 15, Elaine Walsh 12, Glenda Vanier 11, Uorma Kearns 9.

AT MONAST LANES

Chesterville Goodsports

Men's high singles — Francis Lynch 269, Allen Clement 266, Dick Casselman 254.
Men's high triples — Ron Droppo 676, Dick Casselman 675, Francis Lynch 595.
Ladies high singles — Eileen MacMillan 312, 241, Mary Lynch 231, Marion Droppo 216.
Ladies high triples — Eileen MacMillan 755, Mary Lynch 562, Marion Droppo 552.
Team standings — Eileen MacMillan 12, Marion Droppo 9, Nancy Henderson 8, Sheila Casselman 7, Lois Smith 4, Betty McIntosh 2.

Community Bowling League

Men's high singles — Lorne Byers 343, Leonard Masterson 276, Ed Kelly 236.
Men's high triples — Lorne Byers 769, Leonard Masterson 691, Jack Lannin 643.
Ladies high singles — Loretta Chambers 250, Nadene Harper 245, Ruby Miltimore 243.
Ladies high triples — Nadene Harper 645, Loretta Chambers 643, Esther Johnston 577.
Team standings — Lorne Byers 7, Bob Miltimore 4, Reg. Harper 4, Earl Johnston 3, Lyle Loucks 3, Harold Armstrong 0.

Chesterville Men's League

Men's high singles — Casey Van Gessel 303, Richard Young 297, Stan David 286.
Men's high triples — Casey VanGessel 729, Richard Young 724, John Wemerman 702.
Team standings — John Wememan 14, Don McIntosh 12, Don McMillan 12, Gord McLaughlin 11, Bob Miltimore 10, Ron McMillan 4.

St. Albert Mixed League

Men's high single — Raymond Savage 280.
Men's high triple — Raymond Savage 697.
Ladies high single — Estelle Lavergin 291.
Ladies high triple — Lise Raymond 645.

Crabs are the favourite food of the octupus.

Mrs Laurence Lisson, 66

The death occurred of Mrs Laurence Lisson on Sept. 27 at her home in Syracuse, N.Y. She was 66 and had lived in the States for the past 41 years. She was the former Theresa Servage, daughter of the late Mr and Mrs Morris Servage of Chesterville.

Her husband survives as well as one daughter, Mrs Joan Goodstein, also of Syracuse.

Two sisters and one brother are alive. They are Mrs Leonard Curran, Ottawa, and Mrs Wm. Moriarty, Chesterville. The surviving brother is Wm. Servage, Chesterville.

Mrs Lisson's mother, Mrs Mary Servage died on the same date a year ago. Present at the funeral were Mr and Mrs Leonard Moriarty, Mr and Mrs Thos. McCadden, Chesterville; Mr and Mrs Walter Beehler, Crysler; Mr and Mrs Leonard Curran and Reta, Ottawa; Mr and Mrs Geo. Burns and Claire Lisson, Merrickville.

HICCOUGH REMEDY

A team of medical researchers believes it has found a hiccough remedy that almost always works.

It consists of inserting a flexible tube into a nostril and stimulating nerves in the pharynx, the area in the back of the mouth where nasal passages join the throat.

But, cautioned an article in the crrent Journal of the American Medical Association, the procedure can be dangerous and should be performed only by physicians.

The team — three physicians from the University of Chicago School of Medicine and a fourth colleague now in the faculty of medicine at Cairo University in Egypt — said the process worked in 84 of 85 cases.

The reason some home remedies, such as swallowing ice or cold water, sometimes are successful is that they too stimulate the pharyngeal nerves, the doctors said.

BIG DROP

The largest raindrops measure about a quarter of an inch in diameter. Bigger drops break up as they fall through the air.

Sept. Clearance Sale

TOP QUALITY USED CARS

1966 CHEVROLET BEL-AIR — V8, AT, PS, PB and radio. Like new. Lic. 319-565.
1965 PONTIAC LAURENTIAN — V8, AT, 4-door, radio.
1965 DODGE POLARA 440 — 4-door, V8, AT, PS, PB. Radio. Lic. 160682.
1965 FORD GALAXIE 500 — 2-door, HT, V8, AT, PS, PB, radio. Like new. Lic. 410051.
1965 FORD GALAXIE 500—V8, AT, PS, PB and radio, 4-door sedan. Lic. E66379.
1960 CHEVROLET BEL-AIR — V8, AT, 4-door sedan. Lic. L10465.
1960 DODGE PHOENIX — 2-door, HT, V8, AT, radio. One owner. Lic. L10065.

McMILLAN BROS.
CARL AND LEON
NEW AND USED CAR SALES
WHERE YOU GET THE BEST FOR LESS
Bus.: 448-2146 — PHONES — Res.: 448-2002, 448-2767

TURKEYS ..... fresh-killed or Butterballs, any wt., lb., 45c
MAPLE LEAF BACON ..... 1-lb. pkg., 75c
MARGARINE ..... 5 lbs. for $1.00
PORK HOCKS ..... 4 lbs., $1.00
FRESH SLICED PORK LIVER ..... lb., 29c

EARL'S MEATS
— FREE DELIVERY —
AND LOCKER STORAGE
Phone 448-2324 — Chesterville, Ont.



SAVE 14c— Maxwell House Coffee ..... 1 lb., 85c
SAVE 20c— Carmelite Strawberry Jam .... 24-oz. jar, 39c
SAVE 14c— Carmelite Raspberry Jam ..... 4-lb. pail, 79c
Aylmer Catsup 2 11-oz. btls. .. 45c
Baxter Pork & Beans 2 28-oz. tins 59c
SAVE 17c— Assorted Cookies 3 pkgs. $1.00
Kon-Tiki Crushed Pineapple 2 20-oz. tins 49c

COMING SOON!
CO-OP
FALL SAVINGS
SALE
Your annual opportunity to save on dozens of bargains for every member of your family.
WELL WORTH WAITING FOR!
Patronize Your Co-Op and Save Through Dividends
CHESTERVILLE DISTRICT CO-OPERATIVE INC.
Chesterville: 448-2377 — Finch: YU 4-2450

THE ORIGINAL REXALL ONE CENT SALE
Thurs. – Fri. – Sat. – Mon. – Tues. – Wed. – Thurs. – Fri. – Sat. — OCTOBER 12 to 21 Inclusive
HAROLD G. BIGELOW, Phm.B.
REXALL DRUG STORE
CHESTERVILLE — ONTARIO
5-3

PROFIT AND SECURITY
G. I. Case Co. has an opening in the Chesterville and Winchester area for a franchised dealer to handle sales and service of the complete line of G.I. Case Tractors and Implements.
Interested party contact A. D. D. McEwen at 5500 Pare St., Montreal 9. 4-2

LAST...
EXPO BUS
WEDNESDAY, OCTOBER 11
Leaves Winchester only 8 a.m. — Leaves Expo 8 p.m.
$6.00 Return
Remember, Expo closes October 27
This Bus is Filling Very Fast
RESERVATIONS: 774-2805
DO NOT WAIT — CALL NOW!
ALEXANDER'S LUNCH
WINCHESTER

PRE-DRESSED FRESH FROZEN YOUNG BROILER — Grade "A"
IGA TURKEYS

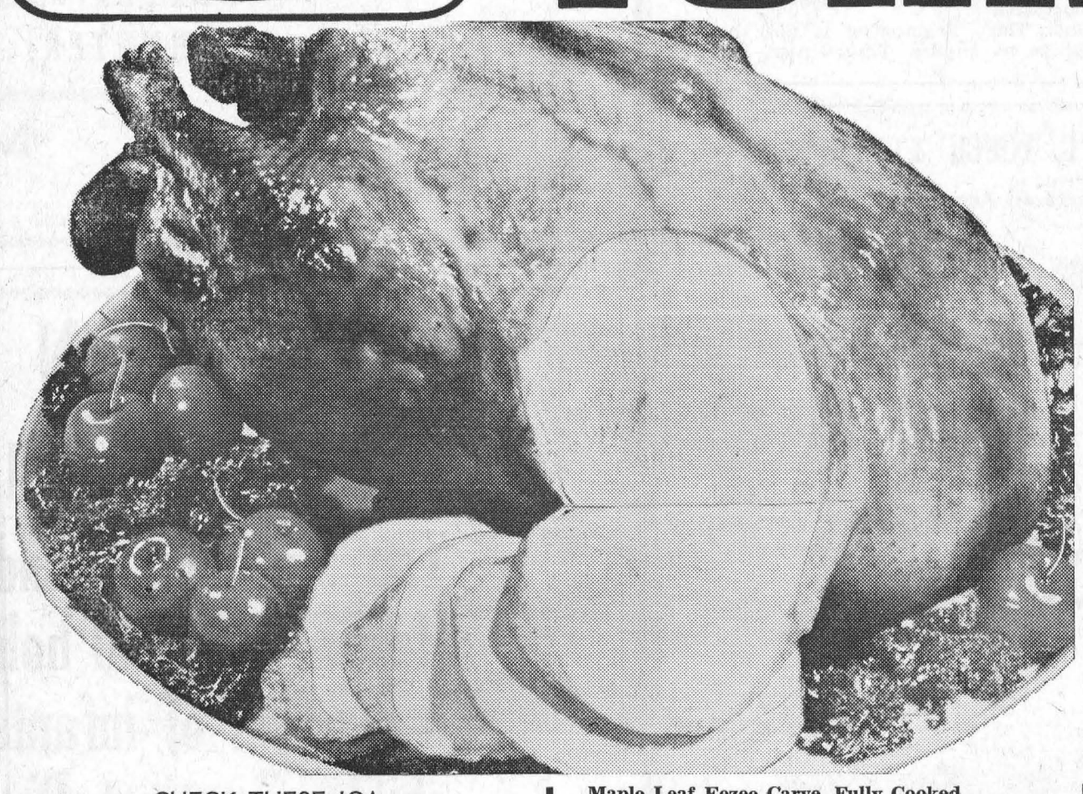

6 to 9 Lbs. Average 39c LB.
Grade "A" Pre-dressed Fresh Frozen Hen Turkeys ..... lb., 45c
Grade "A" Pre-dressed Top Valu — 8-10 lbs avg. Turkey Broilers ..... lb., 43c

SHOP OUR ECONOMY PACK SECTION
Economy Pack Shoulder Lamb Chops ..... (6-8), lb., 49c
Economy Pack Loin Lamb Chops ..... (10-11) lb., 65c
Economy Pack Fresh, Young Turkey Cuts
TURKEY
Legs (8 to 10) ..... lb., 53c
Thighs (8 to 10) ..... lb., 55c
Wings (10 to 12) ..... lb., 45c
Breasts (3 to 4) ..... lb., 69c

CHECK THESE IGA SPECTACULARS FOR YOUR HOLIDAY
THANKSGIVING FEAST
Prices Effective 'til Closing, Sat., Oct. 9
We Reserve the Right to Limit Quantities

Top Valu Instant Coffee ..... 10-oz. jar, 88c
Top Valu Blue Detergent ..... 2-lb. pkg., 39c
Fine Gran. White Sugar ..... 5-lb. bag, 35c
Shirley Gay Apple Pies ..... 24 oz., 3 for $1
Listerine Mouth Wash ..... 14-oz. btl., 59c
Top Valu Coloured Margarine ..... 5 1-lb. pkgs., $1
Libby's Fancy Pumpkin ..... 2 28-oz. tins, 45c
Maple Leaf Mincemeat ..... 28-oz. tin, 45c

Maple Leaf Eezee Carve, Fully Cooked HAMS ..... shank portion, lb., 59c
Completely Boneless Butt Portion ..... 5 lbs. avg., lb., 69c
Completely Boneless Centre Cut or Slice ..... lb., 85c
Fearman's Fully Cooked — Cry. ½'s Leg of Lamb ..... lb., 59c
Lean, Meaty — Whole or Butt Half Boneless Dinner Hams ..... lb., 99c

Shop the Wonderful World of TOP VALUE PRODUCTS
Top Valu Rindless Sliced Side Bacon ..... 1-lb. pkg., 79c
Top Valu Farmer Style Pork Sausage ..... 1-lb. tray, 53c
Top Valu Variety Sliced Cooked Meats ..... 16 oz., 75c
Top Valu Sliced Cooked Ham ..... 8 oz., 79c
Top Valu Sliced Minced Ham ..... 16 oz., 75c

OCEAN SPRAY FRESH CRANBERRIES 1-Lb. Pkg. 25c
Cal. Flamingo Red Tokay Grapes ..... 2 lbs., 39c
Ont. Fancy Red McIntosh Apples ..... 3-lb. bag, 35c
South African Outspan Valencia Oranges: size 112's, doz., 59c

Cal. No. 1 Iceberg Lettuce ..... size 29's, 25c
Virginia Sweet Potatoes ..... 2 lbs. for 25c
Local Grown No. 1 Green Cabbage ..... 2 for 25c
Ont. No. 1 Tender Sweet Carrots ..... 3 lbs., 29c
Ont. No. 1 New Table Potatoes ..... 10 lbs., 45c
6-inch Potted Mums $1.99

CHESTERVILLE ONTARIO FULTON BROS.
PHONES: Supermarket: 448-2345 Appliance Store: 448-2195

CEDAR GROVE

Spend weekend at Dafoe home

Mr and Mrs Bruce Dafoe of Edmonton, Alberta, recently spent a week-end with Mr and Mrs Glenn Dafoe.

Mr and Mrs Morris Darcy of Ogdensburg, N.Y., visited Mr and Mrs Arthur Baker on Wednesday.

Mr Ed. Jacobs and children of Woodstock were guests of Mr and Mrs Chesley Swerdfeger, last week.

Mr and Mrs Arthur Baker called on Mr and Mrs Keith Dafoe at Ingleside on Tuesday.

Mr and Mrs Frank Dafoe spent Saturday afternoon with Mr and Mrs Durham Wells, Hoasic.

Glaucoma, a common cause of blindness, may progress without any noticeable symptoms.



Following the confirmation service Sunday evening at St. Mary's, members of the congregation met Bishop Wilhelm in the school auditorium. The bishop is at the left, Lewis Moriarity, chairman of PTA, Mrs John Coyne, chairman, CWL, G. Brugmans, chairman Chesterville Separate School board, and Rev J. J. Collins, pastor of St. Mary's. —Record Staff Photo.

AT THE CHURCHES

CHESTERVILLE - MOREWOOD UNITED CHURCH OF CANADA
Minister: Rev L. M. Ferguson
SUNDAY, OCTOBER 8, 1967
Trinity United, Chesterville:
11 a.m.: Morning Service and Sunday School
Morewood United Church:
9.30 a.m.: Divine Worship, Sunday School.

CHESTERVILLE PENTECOSTAL CHURCH
Albert and Ralph Sts.
Telephone 448-2124
Rev Lorne Trimble, Pastor
SUNDAY, OCTOBER 8, 1967
9.45 a.m. Sunday School
11.00 a.m. Public Worship
7.00 p.m. Evening Evangelism

EMMANUEL BAPTIST CHURCH
NEWINGTON
David L. Smith, Pastor
SUNDAY, OCTOBER 8, 1967
Sunday: 10 a.m.: Morning Worship; 11 a.m.: Church School
Friday: 7.30 p.m.: Young People's (12-19).
You Are Invited
Aug 67

FINCH PASTORAL CHARGE UNITED CHURCH OF CANADA
SUNDAY, OCTOBER 8, 1967
Douglas Dunn, lay minister, in charge.

PRESBYTERIAN CHURCH
J. K. Jensen, Student Minister
SUNDAY, OCTOBER 8, 1967
9.45 a.m. Chesterville
11.00 a.m. Morewood
2.00 p.m. Dunbar

CHURCH OF THE HOLY TRINITY
The Rev G. T. Churchill, Rector
SUNDAY, OCTOBER 8, 1967
1st and 3rd Sundays at 9.30 a.m.
2nd and 4th Sundays at 11.00 a.m.

PRESBYTERIAN CHURCH
St. Luke's, Finch; Knox, Crysler
Rev Wm. W. McI. Craig, B.A.
SUNDAY, OCTOBER 8, 1967
9.45 a.m.: Knox, Crysler
11.00 a.m.: St. Luke's, Finch
Everyone Welcome

UNITED CHURCH OF CANADA
Williamsburg — Colquhoun
Rev D. L. Gordon, Minister
SUNDAY, OCTOBER 8, 1967
Williamsburg: 10.00 a.m., Church School; 11.00 a.m., Worship Service.
Colquhoun: 2.00 p.m., Worship Service; 3.00 p.m., Church School.
All Made Welcome

RUSH CITY

Recent visitors at Cameron home

Mr and Mrs Kenneth MacIntosh and family, Ottawa, were recent visitors with Mr and Mrs Millard Cameron and family.

We are sorry to report that Mrs John Grant of Avonmore, is a patient in the Cornwall Hospital. Her friends hope for a speedy recovery.

Mr and Mrs Orval Stephenson, Newington, visited Mr and Mrs John B. Ferguson on Sunday.

Kenneth Rupert, Newington, visited Erna Eamon on Sunday evening.

Miss Phyllis Eamer and Miss Adele Altilia spent a few days with Mr and Mrs W. N. Eamer, Toronto.

Friends extend sympathy to tse friends and relatives of Hugh Gillies, Goldfield, in their recent sad bereavement.

Two fire victims buried at Embrun

The two Forgues girls, Lucette, 10 and Anne, 6, hotel fire victims at Embrun were buried on Sunday afternoon.

The service was held from the Bourgie Funeral Home to St. Jacques Roman Catholic Church at 2 p.m.

The church was filled to capacity.

Mr and Mrs Roger Forgues, parents of the two girls, attended the funeral.

Const. Carl Seguin, of the Rockland detachment of the Ontario Provincial Police, said that he will interview the parents and continue the investigation, along with Insp. H. R. Renardson of the Ontario Fire Marshall's office of Ottawa.

The Commercial Hotel which burned to the ground in a flash fire on Saturday morning was insured for $40,000.

The cause of the fire is still unknown.

The two fire vicitims, daughters of the owner of the hotel were found among the ruins about 12-feet apart at 9.30 a.m. on Saturday. A post-mortem examination was held at the Ottawa General Hospital.

Dr. Moise Gendron, of Bourget, is the coroner.

The fire had broken out at 1.45 a.m. and the firemen were still there on Saturday watching the ruins. It was discovered by Arthur Levasseur, of 297 Riverdale Ave., Ottawa. He was on his way from Crysler.

Fire Chief Pierre Latremouille was on the scene at 1.50 a.m.

Two other children, Alain and Denis, were visiting their grandparents in Vars, on the night of the fire.

CARD OF THANKS

I would like to express my sincere thanks to all who remembered me with cards and gifts while in Winchester Hospital. Special thanks to Rev L. M. Ferguson, Rev D. L. Gordon, Dr H. W. Justus and the nurses and the 1st floor.

Carl Crump.
3

CARD OF THANKS

I would like to express my sincere thanks to relatives, friends and neighbours who remembered me with cards, gifts, treats and flowers while I was a patient in Winchester Memorial Hospital. Special thanks to Dr Howard Justus and the nursing staff on second floor.

Frank Hess.
3

IN MEMORIAM

SHAY — In loving memory of a dear father, William A. Shay, who passed away October 5, 1963.
Memory drifts to scenes long past,
Time rolls on but memories last.
The Family.
3-1

IN MEMORIAM

McMILLAN — In loving memory of a dear husband and father, Charles McMillan, who passed away October 4, 1962.
Gone but not forgotten,
His memory a daily thought.
Sadly missed by his Wife and Family.

SERVICE STATION OPEN THIS SUNDAY
Lannin's Garage

To accommodate the driving public, one service station will be open every Sunday.

Dec 65

Guyana yas a British colony for 152 years.

Ecuador is the Spanish word for the equator.

CARD OF THANKS

I wish to express my sincere thanks to friends and relatives for cards, flowers and gifts while a patient in Winchester Hospital. Special thanks to Dr Howard Justus, orderlies and nursing staff of first floor.

Neil Beckstead.
3-1

CARD OF THANKS

I would like to express my sincere thanks to all who remembered me with cards, flowers, treats and visits while I was a patient in Winchester Memorial Hospital. Also special thanks to Dr Howard Justus, Mr J. Jensen and the nurses on first floor.

Mrs Mildred Baindese.

CARD OF THANKS

To all who remembered us so kindly with cards, gifts and flowers, to our neighbours for the lovely party, to our families for their generous remembrances which made our 25th anniversary such a happy occasion, our sincere thanks.

Graham and Gladys Smith.
3

PET FISH BITES HAND OF OWNER

Arthur Ramsden, who sells pets, may have to live down an embarrassing reputation. He had imported two piranha fish from South America and was displaying their harmlessness by waving his hand over the tank.

One jumped six inches out of the water and grabbed his hand. The Halifax, Eng., pet dealer shook off the fish and bound the wound.

There are 45,000,000 head of cattle on Argentina's ranches, four times Canada's cattle population, and meat processing is the country's chief industry.

Venezuela is the world's third-largest oil producer, after the U.S. and the U.S.S.R.

PROTECT YOUR HOME PAINT BEFORE WINTER
A COMPETE LINE OF BENJAMIN MOORE PAINTS
COYNE'S
YOUR HARDWARE CENTRE
Phone 448-2505 — Chesterville

LEDUC'S MARKET
FINCH
FORMERLY HENDERSON'S ALLIED

ZIP DOG FOOD 10 for $1.00
1 Case — 48 Tins
$4.39

PAN DANDY BREAD
24 oz.: Save 25c
5 for $1.00

Alcan Foil Wrap ..... 12", 35c
Weston Marshmallows 1-lb., 3, $1.00
Weston Soda Biscuits ..... 1-lb., 2 for 69c
Bakeasy Burns Shortening ..... 3 for 79c

SAVE 16c—
Hostess Coffee ..... 1-lb. bag, 79c
SWIFT'S FIRST GRADE
Creamery Butter ..... lb., 67c

HENLEY CHOICE —
Pineapples or Pears ..... 3 28-oz. tins, $1.00
DAVID'S PURE
Chocolate Biscuits 3, $1.00
Lavo Liquid Bleach ..... gal., 63c

GRADE 'A'
Hen Turkey ..... 10-16 lbs., lb., 43c
BURNS SKINLESS, DEFATTED
Ready-to-Eat Leg Ham ..... lb., 59c

Spanish Onions ..... 2 lbs., 25c
50-lb. bag Fresh Cabbage $1.49
Boston Blue Fillets ..... 5 lbs., $1.59
Shoulder Lamb Roast ..... lb., 39c
Campfire Breakfast Bacon ..... lb., 69c

Closed Monday, Thanksgiving
WE DELIVER
— Phone 984-2270 —

GREETING CARDS By GIBSON or RUST KRAFT — Birthday, Get Well, Wedding Anniversary, Sympathy, Wedding Congratulations, Shower, Wedding, Baby Congratulations.

Sisman Workboots — Cork and rubber soles, good leather uppers. For men. Price $9.95

Bell Workshirts — For men. 2 weights of plaid cotton flannels for Fall. Price ..... $3.59 - $4.98

Pillows — By Pride of Paris. Checkered and goose fill. Size 20x26. Price, pr. ..... $6.95 - $8.95

Corduroy Slims — For boys, 6-12 years. Navy, brown; lined. Price $3.99

McCall Patterns for Your Sewing

Come in and see our good selection of **Men's and Boys' SWEATERS, JACKETS for Fall and Winter.** We have a good choice of colours and styles now.

Moriarty's
Phone 448-2354 — Chesterville

TYPEWRITER RENTALS
We Can Now Supply
RENTAL TYPEWRITERS
Only $6.00 per Month
BLANK KEYBOARDS FOR STUDENTS OR LETTERED
THE CHESTERVILLE RECORD
CHESTERVILLE PHONE 448-2144
12-3

THE MAN WHO WILL REPRESENT ALL THE PEOPLE



OCTOBER 17th
VOTE
MacDonald Walter C. X
Businessman
LIBERAL
—P5BLISHED BY GRENVILLE-DUNDAS LIBERAL ASSOCIATION

THE FINEST MONEY CAN BUY!

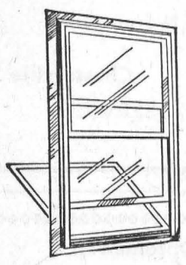

ALUMINUM
WINTER SEAL COMBINATION STORM - SCREEN
WINDOWS

RIGHT NOW is the time to buy storm windows — best delivery and plenty of time for installation before cold weather.
Storm Windows are an investment, not an expense
WILL SAVE U TO 35% ON YOUR FUEL BILL.
INSTALL THEM YOURSELF OR WE CAN DO IT FOR YOU.
We will measure your openings and give you an estimate free of charge.

H. S. LANNIN LIMITED
Lumber — Building Materials — Building Contractors
WINCHESTER, ONT. PHONE 774-2637

SAVE ON THESE ITEMS...
Young Hen TURKEYS ..... Grade 'A', 10-14 lbs., lb., 45c
Whole or Half SMOKED HAMS ..... fully cooked, lb., 63c
FREE! — 5 Lbs. GRANDLATED SUGAR With the Purchase of 4 General Electric LIGHT BULBS at Regular Price
Calif. Red No. 1 TOKAY GRAPES ..... 2 lbs., 43c
Ocean Spray Brand Fresh CRANBERRIES ..... 1-lb. pkg., 33c
SUNKIST ORANGES ..... 3 dozen for $1.00
Calif CELLO TOMATOES ..... 14-oz. tube, 19c
SHAMPOO EGG ..... save 12c, bottle, 69c
ASPIRIN ..... Bayer's, 100's,, bottle, 69c
BEANS WITH PORK ..... York, 24 8-oz. tins, $2.80
KERNEL CORN ..... York Fancy, 24 7-oz. tins, $3.23
CASSELMAN RED AND WHITE STORE
Phone 448-2373 Chesterville



FOR ALL YOUR NEEDS IN PLOW POINTS
MOST ALL KINDS INSTOCK
Snow Fence and Silo Paper
MILLER'S HARDWARE & BUILDERS' SUPPLIES
PHONE 346-5658 AVONMORE, ONT.
29tf

Newsletters of Community Happenings as reported by Our Correspondents

Country Correspondence

Phone or send your personal news to your local correspondent or call the Record at 448-2144, Chesterville

RUSH CITY

Congratulations to Mr, Mrs D. P. Shaw

Congratulations to Mr and Mrs Dalton Shaw who celebrated their 65th Wedding Anniversary on September 17th. May they celebrate many more.

Gordon Ross of Newington, was a caller at the home of Erna Eamon on Tuesday afternoon.

Friends extend sympathy to the friends and relatives of Roy Hunt, Avonmore, in their recent bereavemnt.

Mr and Mrs Edward Anstey of Cornwall, were callers at the home of Erna Eamon on Sunday afternoon.

Congratulations to Mr and Mrs Walter Bush who celebrated their 50th Wedding Anniversary on Saturday, Sept. 16th.

ELMA

Sympathy extended to bereaved

Sympathy is extended to Mr and Mrs Arthur Heagle and family in the death of their son and brother, Graham Heagle, Chesterville.

Recent guests of Miss Jean Armstrong were Mrs Cecil Crowder, Cardinal, and Mrs Lorne McLatchie, Cornwall.

Mr and Mrs Melvin Dillabough, Mr and Mrs Don Dillabough spent last week visiting Mr and Mrs Ralph Swerdfeger, Peterborough, and Capt. K. M. L. Brown, Mrs Brown and family, London.

Mr and Mrs Graham McPherson accompanied Mr and Mrs C. M. Killen, Debra and Leslie of Kingston to Toronto, Sunday, and spent the day with Mr and Mrs John Casselman.

John McMillan, Chesterville, visited his parents, Mr and Mrs J. H. McMillan, Saturday.

AVONMORE

Weekend guests at Rielly home

Guests of Mr and Mrs Charles Rielly and family last weekend included Mr and Mrs Robert McCulloch, Falconbridge, Ont.; Mr and Mrs Gordon McGibbon, Lorraine, P.Q., and Mr and Mrs David Jenvey, Pembroke.

Recent guests of Mr and Mrs Stanley Wert have been Mrs Hattie MacLeod, Dalkeith; Mrs D. D. MacKinnon, Alexandria; Mr and Mrs Bert Morrow, Carlyle, Sask., and Mrs Jerome Delaney, Cornwall.

Arthur MacMillan, Toronto, has spent a few days of holidays with his mother, Mrs Lottie MacMillan.

Mr and Mrs Colin Campbell, South Porcupine, have been spending a few days with Mr Campbell's sister, Mrs John D. Ferguson.

John MacRae, Bramalea Woods, visited his father, Murdie MacRae.

Friends regret to learn that E. L. Filion is a patient in the Cornwall General Hospital. All wish him a speedy recovery.

Miss Emma McDermid and Mr Cecil McDermid were Sunday evening guests of their cousins, Mr and Mrs Ernest Poapst, and Terence. Mr Poapst returned home from the Cornwall General Hospital on Thursday.

Recent guests of Mr and Mrs Fraser MacRae have included Miss Jean Gemmell, Calgary; Miss Mary Gemmell, Saskatoon; Mrs D. H. MacMillan, Mr and Mrs Hugh MacMillan, Mrs Ted Ryczko and daughter, all of Kingston.

Mr and Mrs Glenn McIntyre spent the weekend in Montreal visiting friends and attending Expo.

Miss Linda McRae has enrolled at Carleton University, Ottawa. Miss Alice Bush has resumed her studies at the same university.

FOR THE BIRDS

An English vicar is asking wedding guests to throw breakfast cereal at married couples instead of confetti.

"Confetti makes too much mess and takes too long to clear up," said Rev Norman Issberner.

"But the birds love cereal and will clear it all up afterward," he added.

MacMILLAN'S CORNERS

Attend Expo on Saturday

Mr and Mrs C. Coleman, Mrs E. Wood and son Donald Wood were in Montreal on Saturday and attended Expo.

Mrs Esther Blondin, Maitland, and son Clifton Blondin, Kingston, visited their home here on Sunday. They also called on friends.

Mr and Mrs Vernon Presley, Dyer, and Mrs Claude Jackson were in Cornwall Saturday.

Sunday visitors at the home of Mr and Mrs Vernon Presley were Mrs L, Gallinger, Mr and Mrs Doug Prieur and baby Carol, Mr and Mrs Lloyd Grant and Ann Presley, Monkland, and R. Jackson.

Mr and Mrs C. Coleman motored to Kingston on Monday with their daughter Miss Gail Coleman who is entering Kingston Hospital as a nurse-in-training.

A number from this vicinity attended the 25th wedding anniversary in honour of Mr and Mrs George Jackson. Their many friends wish them many more years of married life.

Mr and Mrs Wilfred Haley, of Cornwall, called at the home of Mr and Mrs Claude Jackson on Saturday evening.

GRANTLEY

Sunday visitors at Robinson home

Mr and Mrs George Graham, Ashton, Mrs Mae Curran, Vancouver, B.C., and Mrs Barbara Garland visited on Sunday with Mr and Mrs Mason Robinson.

Mr and Mrs Vincent Servage, Donna and Keith, and Miss Grace Francis spent a day recently at Expo.

Mrs Wilburn Robinson, Misses Cathy Feeley, Nancy and Beth McMillan visited on Saturday afternoon with Don Knapp, Brockville.

Miss Marilyn Adams, Kingston, was a recent weekend guest of Mr and Mrs Earle McMillan and family.

Mr and Mrs Glenn McMillan were dinner guests on Friday with Mrs Walter Flora, Ottawa.

Mr J. W. LaSalle, Toronto, called on Mr and Mrs Glenn McMillan and Eleanor, Mr and Mrs Robert Merkley and Glendon during the weekend.

NATION VALLEY

Recent guests at Styles home

Recent guests at the Styles home were Mr and Mrs Melvin Dawley, Winchester, Mr and Mrs Bert Bowman of Norwich, Mrs Ralph Nelson of Hilton Beach, Mr and Mrs Gerald Smith and famil yof Prescott, Mrs Arnold Myers of Morrisburg, Mr and Mrs John Vincin and family of Osgoode and Mrs Lloyd Walker of Winchester Springs.

Mr and Mrs Irwin Baker and Mrs Howard Bell attended the funeral of the late Mrs Ila Jones at Smiths Falls.

Mr and Mrs Norman Bell spent an evening last week with Mr and Mrs Irwin Baker and Mr and Mrs Dwight Baker asd family.

Mr and Mrs Lloyd Merkley were recent guests with Mr and Mrs G. Woods and family in Ottawa.

A 5,000 year old hearse in a tomb excavated in Mesopotamia is the earliest actual wheeled vehicle known.

Stones used to beat other stones into shape are assumed to have been the first tools used by primitive man.

COLQUHOUN

Visiting relatives at Colquhoun

Mr and Mrs Mac Colquhoun, Galt, are visiting Mrs Beatrice Colquhoun, Mr and Mrs George Wright.

Mrs Lloyd Gallinger attended the shower for Miss eBtty Casselman at the Orange Hall, Finch, Saturday evening.

Mrs Alice Swerdfeger, Morrisburg, spent the weekend with Mrs Hattie McIntosh.

Mr Raymond Colquhoun, Kingston, and Mr and Mrs Alister Colquhoun, Shawinigan Falls, were callers at the home of Mr and Mrs George Wright.

Mrs Donald Kyle spent Friday with her parents, Mr and Mrs Bernice McIntosh, Elma.

Miss Brenda Gow accompanied Mrs Duane Gow and spent Saturday at Expo.

DIXON

Spend weekend in Montreal

Mr Laurence McMillan, Miss Deanna Dewe and Mrs Vera Armstrong spent the week-end visiting Mr and Mrs William Vallance and girls, Ville La Salle and also attended Expo.

Mr and Mrs Vineard Evans and family and Mr Stanley Elliott, Ottawa, spent the week-end with there parents Mr and Mrs Russell Elliott.

Mrs Vera Armstrong was a recent dlinner guest with Mrs Thorold Shaver.

Mrs Harold Steele and Mrs Laurence Steele visited there mother Mrs Gordon Harris.

Mr and Mrs Campbell Bilmer visited Mrs Aaron Wereley.

DO-IT-YOURSELF BREATH-TESTER

Do-it-yourself breath-testing kits will go on sale in Britain soon to lessen the effects of the coming police crack-down on drunk drivers.

The 45-cent tubes will be sold through a chain of 600 filling stations.

The idea is to let a driver who has been drinking test himself to see if he's fit to operate a car. The distributors believe the kits will keep many people off the road who might otherwise drive while legally drunk.

The test tubes are similar to the ones police will startu sing October 9 to catch drunken drivers. They contain crystals which change colour if a certain level of alcohol has been consumed.

Holiday CHAIN SAW BY PIONEER

new light lightweight . . .

extra low price for casual users

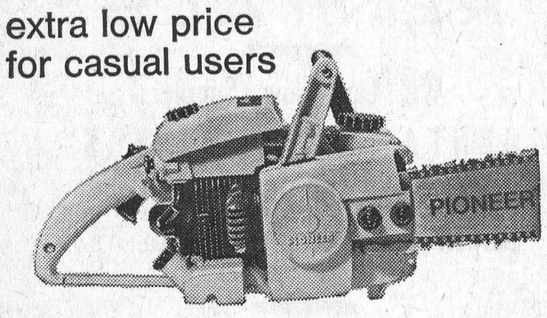

PIONEER CHAIN SAWS

HOUGH BROS.

FINCH ONTARIO

SURGE PIPELINES For STANCHION BARNS

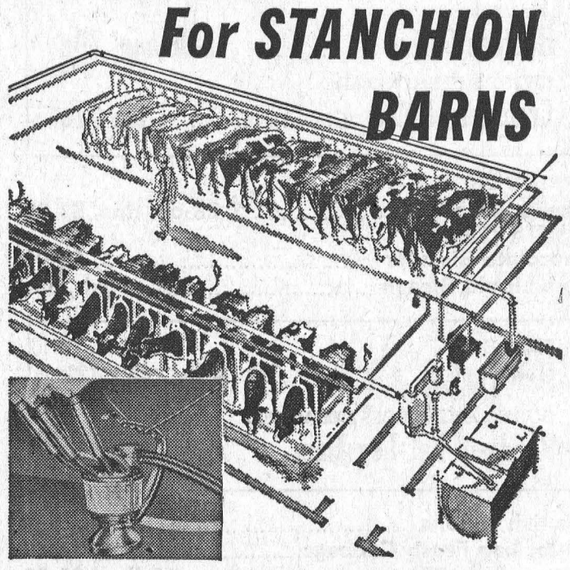

NEW BUDGET-SYSTEMS

Here's your chance to have genuine SURGE adjustable Tug & Pull milking that gets MORE milk—faster . . . in a full-size pipeline made up entirely of standard Surge high quality parts. Designed to meet any milk-handling need for a surprisingly LOW PRICE. Easy terms, too!

NEW THRIFT-SYSTEMS

. . . give the MOST pipeline milking advantages for the LEAST money. Fast, safe Surcingle Breaker Cup milking PLUS a pipeline system with a wide variety of options to comply with any market requirement . . . and make YOUR job easier. Your best pipeline investment . . . with a LOW Down Payment and up to 36 months to pay.

Keith MacMillan

PHONE 984-2844 FINCH, ONTARIO

Clark Dairy Products

Available in Chesterville

Processed in Eastern Ontario's most modern plant using the very latest equipment and methods.

CALL

Winchester 774-3630

or

Casselman's Red and White Store

CHESTERVILLE

WINCREST DAIRY

BASIL DAWLEY and SONS

2

MOVIES

NOW SHOWING

Thurs., Fri., Sat. Oct. 5-6-7

This is the Way It Was

"ONE MILLION YEARS B.C."

In Colour. Raquel Welch, John Richardson.

Sunday Midnight Special October 8

"FRANKENSTEIN CREATED WOMAN"

Adult Entertainment

In Colour. Starring Peter Cushing and Susan Denberg.

"THE MUMMY'S SHROUD"

In Colour. Starring Andre Morell and Elizabeth Sellars.

Mon., Tues., Wed. Oct. 9-10-11

"THE QUILLER MEMORANDUM"

Adult Eentertainment

Starring George Segal, Alex Guinness, Mar Von Sydow and Senta Berger.

In Colour.

The WINCHESTER

BUSINESS FORMS BY Crain

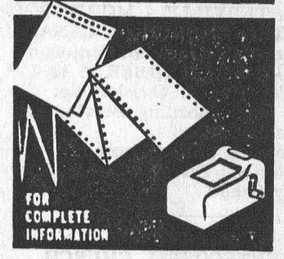

PHONE

448-2144

Contact Blake Feeley, Rep.

THE CHESTERVILLE RECORD

Art and Amy DAYKIN

PHOTOGRAPHY

WEDDINGS

FAMILY GROUPS

CHILDREN

Phone Osgoode 826-2567

Osgoode - Ontario

26tf

NEED A CAR?

1964 JEEP—Big Six, deluxe model, 4-wheel drive, ¾-ton.

1962 MERCURY—1-ton, dual wheels with insulated box, 6,000 miles warranty on engine.

ALSO AVAILABLE: PICK-UP TRUCKS

1966 CORVAIR—4-door hardtop, 110 h.p. motor and automatic transmission. 6,000 miles.

1962 FORD STATION WAGON — 4-door, 6 cyl.

ALBERT & RAYMOND

GREGOIRE AUTO LTD.

443-2885 — PHONES — 443-2842

EMBRUN — ONTARIO

AUTHORIZED CHEV. AND OLDS. DEALER

SALESMEN: MARCEL LEFEBVRE, TOM ARMSTRONG,

SULLIVAN BROS.

General Contractors

FARMERS

Take advantage of the ARDA Program:

CLEARING FENCES—

Pays 40% up to $500

FIVE BULLDOZERS and BACKHOES TO SERVE YOU

— Phone 448-2660 —

CHESTERVILLE

24tf

SAVE $$$$ at WESTERN

Champion Spark Plugs ..... only, ea., 89c

(For GM only in stock)—

AC Spark Plugs ..... ea., 95c

THE ALL-WEATHER ANTI-FREEZE

"WESTERN SUPER DUTY" is not just an anti-freeze, but a complete cooling system conditioner. The safest anti-freeze for today's high performance engines, including those with aluminum blocks and heads.

"SUPER DUTY" reduces rust and corrosion, and contains 100% approved ethylene glycol for maximum cold weather protection.

Only $2.99 gal.; 89c qt.

THERMOSTATS

Winter Thermostats — Two Temperatures: 180 and 190 deg.

From $1.98

RAD HOSES FOR ALL CARS

RAD FLUSH AND SEALERS

Western Tire & Auto Supply

ASSOCIATE STORE

Phone 448-2875 — Chesterville

FRED S. COONS

INSURANCE

Phone 448-2398 Chesterville

* EXPERIENCE * SERVICE

* INTEGRITY

H. WINSTON ALGATE, Optometrist

Office will be open in Chesterville at P. J. Gilroy's

THURSDAY, OCTOBER 19, 1967

FOR APPOINTMENT — CALL 448-2355

"To Avoid Confusion" Make Appointments Well in Advance

SELECT AND CONSULT AN INDEPENDENT INSURANCE AGENT AS YOU WOULD YOUR DOCTOR OR LAWYER

HOUGH INSURANCE AGENCY

Ph. 448-2854 Chesterville Box 294

SAVE $$ NOW

NO FINANCING CHARGES UNTIL APRIL 1st 1968 on any new Ford tractor

NO FINANCING CHARGES UNTIL JUNE 1st 1968 on new Ford Hay Tools or Forage Harvesters

Enquire today about the Ford Pre-Season "Trade 'N Save" Plan

Ford TRACTORS EQUIPMENT

Ford Motor Company of Canada, Limited

TRACTOR AND EQUIPMENT OPERATIONS

PAUL MONAST & SON

Phone 448-2462 Chesterville



A PATZ BARN CLEANER IS BUILT . . .

★ stronger!

★ with fewer parts!

★ for rugged use!

★ for easier servicing!

Also Manure Stackers, Silo Unloaders and Cattle Feeders

For Complete Information and Installation See:

LORNE ACRES

WINCHESTER

— Phone 774-2643 —

21tf

ANN LANDERS

Dear Ann Landers: I am getting sick and tired of the way you hem and haw when people ask you what to do about neighbours or relatives who beat their children. The 9-year-old girl with the black eyes was the last victim you failed to help.

Why onearth didn't you tell the neighbours to call the police and have the parents arrested—or do you feel that a snappy reply is more important than good advice? Get on the ball, Annie, old girl, or hand your column to someone who will come straight to the point and not be so wishy-washy. — No Fan of Yours.

Dear No Fan: I have been accused of many things, but this is the first time a reader has ever called me wishy-washy.

Look, Bub, I am heartily in favour of calling the police on child beaters but you'd be shocked if you knew how many people refuse to sign a complaint because they don't want to get into trouble — and they say so in their letters. Unless the police arrive in time to witness the brutality, they can do nothing. For this reason I suggested that the neighbours alert the 9-year-old girl's teacher and ask her to watch for welts and bruises. Teachers have more courage when it comes to reporting such matters to authorities. Got it straight now?

* * * *

Dear Ann Landers: I would like to answer the mother who threatened to cancel her subscription to the newspaper if you didn't stop printing letters about V.D., unwed mothers and sex outside of marriage. She said she had two young daughters who would soon be teen-agers and she had to hide some of your "trashy" columns from them. The woman signed herself "Against Dirt."

My mother was also "Against Dirt." My father left her when I was two years old. She hated men and was thoroughly convinced that there wasn't one decent male in the whole world. I grey up lonely and insecure and frightened. When I was 12 our newspaper began to publish your column. Believe it or not, Ann Landers, every decent idea I ever learned about sex came from you. I learned what not to do from the letters and answers you printed. I also learned how to answer boys when they got fresh. I actually memorized some of your sentences and they helped me out of many a spot.

I am working my way through college now and I still read your column every day and learn from it. I never fully realized what you did for me until "Against Dirt" opened her mouth. Thanks a million. — Forever grateful.

Dear Forever: Even with an understanding mother, teen years can be very difficult. A mother who thinks everything is sinful and dirty can be a permanently crippling influence.

I'm happy I helped you. Service is the rent we pay for our place on earth.

* * * *

Dear Ann: I was delighted to see the letter from the woman who felt insulted because her sister-in-law invited her to a shower for a dog. I've been doing a slow burn ever since my cousin invited me to a birthday party for her cat.

I went because Mother said I should, but when they brought out a three-layer cake with candles and asked everyone to sing "Happy Birthday, Dear Chessie," I left. Thanks for letting me know I am not alone.—Humans First.

Dear First: You are not alone, but there are more of "them" than "us." You oughta see my mail!

* * * *

Is alcoholism a disease?? How can the alcoholic be treated? Is there a cure? Read the booklet "Alcoholism — Hope and Help." Write to Ann Landers in care of this newspaper, Box 3346, Chicago, Illinois, enclosing 35c in coin, plus 5c for postage and a long self-addressed unstamped envelope.

Ann Landers will be glad to help you with your problems. Send them to her in care of this newspaper, enclosing an unstamped, self-addessed envelope, plus 5c in postage.

Leroy Edison Hunt

Leroy Edison Hunt, a highly respected citizen of the village of Avonmore for the past 35 years, passed away at the St. Lawrence Sanatorium, Cornwall, on Saturday, Sept. 16th. Mr Hunt had been in failing health for several years and had been a patient at the St. Lawrence Sanatorium for the past seven months.

Announcement of Mr Hunt's death was received with many expressions of regret by neighbours and friends in Avonmore and district.

Born at Kars, Ont., 75 years ago last Jan. 6th, Mr Hunt was a son of the late George Edwin Hunt and his wife Sarah Jane Hicks.

As a young man he homesteaded in Western Canada for a number of years. He enlisted at Maple Creek, Sask., in the 209th Overseas Battalion, Canadian Expeditionary Force, and served with distinction on the battlefield of Western Europe during World War I. He was decorated for his participation.

On Sept. 7, 1921, Mr Hunt married Mary Robinson and for a few years they farmed in the Kars district before coming to Avonmore in 1932.

For 19 years Mr Hunt was manager of the feed mill in Avonmore, owned first by the late Elgin Lang and more recently by E. M. Miller. He retired about four years ago.

Mr Hunt was a member of St. Andrew's Presbyterian Church, Avonmore, and the Apple Hill Branch of the Canadian Legion.

Mrs Hunt passed away in May, 1964.

Left to mourn his passing are three daughters — Mrs Elmer Park (Lois), Avonmore; Mrs Norman Runions (Phyllis), Maitland; and Mrs Elmer Binkie (Shirley), Brewers Mills; one son, Eldon Hunt, British Columbia; one sister, Mrs Norman James, Perth, one brother, Allen Hunt, Ottawa and eight grandchildren.

The body rested at the W. G. Brownlee and Son Funeral Home at Finch, where many friends called. Fellow Legionnaires conducter a memorial service at the funeral home last Monday evening.

Rev. Kenneth H. McDonald of Martintown, interim moderator of St. Andrew's Presbyterian, Avonmore, conducted the funeral service. Mr McDonald brought a comforting message.

The hymn "Nearer My God to Thee" was sung. Mrs Catherine Morrison was pianist.

Pall bearers were Clarence McRae, Auley Morrison, John E. Miller, Charles Rielly, Glenn McMillan and Stewart MacRae.

Interment was made in the family plot in Elmview Cemetery, Kars.

Relatives and friends from such distant points as Kars, Perth, Ottawa, Ingleside and Port Colborne attended the funeral.

Many beautiful floral tributes an dtribtes in the form of gifts to the Canadian Cancer Society expressed the high esteem in which the deceased was held.

IRON TONIC

A Greek-born strongman says he has accepted an $11,000 bet that he could eat a car in four years.

Leon Samson, 30, said at Adelaide, Austrailia, that he would have to eat two pounds of metal ay day to finish off the car in four years.

He said that until now he had confined himself to razor blades and pieces of glass.

Then he "sampled several cars and decided on a Holden," a medium-sized outo made in Australia.

EVERYBODY EATS TRY THESE

By Helen Graham



CASSEROLE DISHES FOR SUPPER

THESE COOL DAYS you will want to serve a hearty supper and what could be more mouth watering than a steaming casserole of meat, eggs or vegetables.

Casserole of Pork Chops with Apples

Trim fat from required number of pork chops. Brown chops on both sides in a little fat and fry a few slices of onion at the same time. Place chops in a casserole. Rinse out juices in the frying pan with water or apple juice and pour over chops. Peel, core and slice tart apples, allowing one apple for each chop. Place apples over chops. Cover and bake in a modearte oven for 60 minutes.

Meat Patty Casserole

1 lb. minced beef
1½ cups soft bread crumbs
2 tsps. salt
⅛ tsp. pepper
2 tbsps. tomato ketchup
1 tsp. mustard
Dripping or vegetable oil
Fluffy mashed potatoes
2 cups brown gravy or tomato sauce

Mix beef and bread crumbs together. Combine salt, pepper and dry mustard. Blend into tomato ketchup; add to meat mixture and mix lightly together. Form into patties. Put meat dripping or vegeable oil in frying pan and cook patties.

Pile fluffy mashed potatoes in a greased casserole; arrange meat patties on potatoes. Pour gravy or tomato sauce over all and cook 25 minutes in 375 degree oven.

Dinner in a Casserole

1 cup raw rice
3½ cups canned tomatoes
1 large onion
1 tsp. salt
1½ lbs. ground beef
f.g. pepper
8 strips bacon

Wash rice; place in bottom of casserole. Pour tomatoes over rice. Chop onion fine and with ½ tsp. salt sprinkle over tomatoes. Season meat with remaining salt and pepper. Spread meat over onion. Top with bacon strips. Bake in a moderate oven 1¼ hours.

Spaghetti - Tomato Supper Dish

1½ cups spaghetti
4 cups canned tomatoes
1 medium-sized onion, chopped
3 tbsps. chopped green pepper or pimento
4 slices bacon, cut in inch pieces
Salt and pepper to taste

Break spaghetti into inch pieces and cook seven minutes in boiling salted water; drain and rinse well with cold water. Fry bacon, green pepper and onion slowly for 5 minutes, then add to spaghetti with tomatoes. Season well, place in a greased casserole. Top with grated cheese. Bake at 350 degrees for one half hour.

RECENT BIRTHS

September 20:
Mr and Mr Raymond Thompson, Iroquois, a daughter.
Mr and Mrs Ellery Barkley, of Morrisburg, a son.
September 22:
Mr and Mrs Daniel St. Pierre, Brinston, a son.
Mr and Mrs Walter Heuvel, of Brinston, a son.
September 24:
Mr and Mrs Bryan Duvall, of Brinston, a son.

Mrs Garland Sharkey

Mrs Garland Sharkey passed away recently after a lengthy illness. She was 68 and her passing was keenly felt by a large circle of relatives and friends.

Mrs Sharkey was the former Mary Belle Fyke, a daughter of the late Mr and Mrs John Fyke. In 1917 she married Garland Sharkey of Chesterville. To the union were born six sons and three daughters. They with their father mourn. The children are Harold, Bertram, John, Thomas, Malcolm and Francis, all of Chesterville. The daughters are Mrs Herb Yalden (Charlotte), Mrs Donald Curran (Ada) of Chesterville and Mrs Tim Barrett (Patricia), Ottawa. There are 20 grandchildren.

Funeral services were held on Sept. 20 from Vice and Craig Funeral Home to Holy Trinity Anglican Church where service was conducted by the Rev. Mr Churchill. Interment followed in Maple Ridge Cemetery.

Pall bearers were George Laflamme, George Crawford, John Sutherland, Stanley David, Bernard Hall and Gordon Cumming.

Car doors flung open carelessly, injure many cyclists in cities. If another automobile runs into a suddenly-opened door, serious damage and injury can result. The Ontario Safety League asks drivers and passengers always to check to the rear before opening a car door. And even then, open it slowly.

NORTH DUNDAS DISTRICT HIGH SCHOOL — DOCTRINA ARTE COMUNICAT

NIGHT COURSES

Commencing Thursday, October 12, 1967

For 10 Weeks Before Christmas and 10 Weeks After Christmas

Tuesdays and Thursdays: 7.30-9.30 p.m.

REGISTRATION NIGHT IS TUESDAY, OCT. 10

Fee $10.00 Per Course and Refunds if 80% Attendance

The following courses will be given if a minimum of 15 apply:

1. APPLIED ELECTRONICS
2. AUTO MECHANICS
3. BOAT BUILDING
4. SMALL ENGINES
5. DRAFTING (Mechanical)
6. WELDING
7. WOODWORK AND BUILDING CONSTRUCTION
8. REFINISHING FURNITURE
9. INSTRUMENTAL MUSIC
10. DANCING (round or square)
11. PHYSICAL FITNESS Including Badminton
12. BOOKKEEPING
13. SHORTHAND
14. TYPEWRITING & BUSINESS MACHINES
15. FINANCE & BOOKKEEPING FOR SMALL BUSINESS & FARMERS
16. FRENCH CONVERSATION
17. ENGLISH FOR NEW CANADIANS
18. NEW MATHEMATICS
19. ART
20. MILLINERY & SEWING
21. RUG HOOKING

H. W. MANCHESTER, PRINCIPAL.

Complete and return this application to the High School Office or telephone 448-2328.

NAME OF APPLICANT .....

ADDRESS ..... TEL. .....

COURSE—1st Choice .....

2nd Choice .....

CHOICE OF NIGHT: Tuesday ( ) Thursday ( ).
Extra application forms may be obtained at the school.

3-2

NOTICE

C. Hill

an independent consultant registered under "Winchester Management Consultants," offers his services to the public.

FARM ACCOUNTING — TAX CONSULTANT
CANADA PENSION — COMPENSATION
UNEMPLOYMENT INSURANCE

Call Collect 774-2439
OR WRITE BOX 512, WINCHESTER, ONT.

24tf

MURIEL'S FLOWERS

For Every Occasion

We Deliver
Phone 774-2201
WINCHESTER

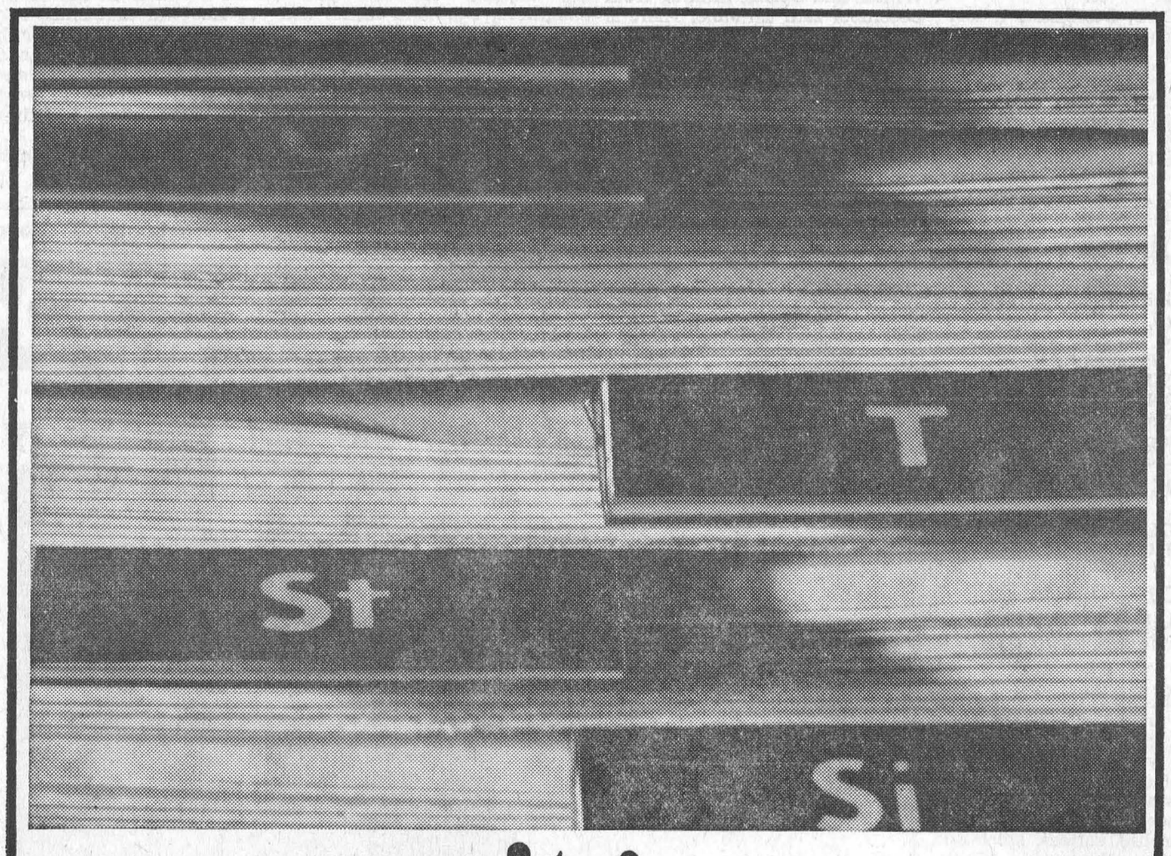

you name it*

your yellow pages has it

* Our town's got everything ... fine shops, handy services, helpful people. And the one place to find them all is in your Yellow Pages. Take, for instance, all the things to do with office equipment. Your Yellow Pages can help you buy or rent office furniture or equip your office with shelving, partitions, stationery, or business machines. Whatever you need, your Yellow Pages can help you find it quickly and easily ... whether you're outfitting an entire office or just buying a simple card file like the one illustrated. Yes, it's good to get in the Yellow Pages habit ... everything's here in town.

everything's here YELLOW PAGES in town

DURANT FLOWERS & GIFTS
Chesterville

Let people know you care:
SAY IT WITH FLOWERS
or a GIFT FROM OUR SHOP
World-wide Wire Service
WE DELIVER
— Phone 448-2060 —

GORDON McINTOSH
Sales Service
— PHONE 987-2923 —
CRYSLER ONTARIO

REAL ESTATE

. . . Residential
. . . Farm Property
. . . Business

For Information Call
774-2331
W. C. MacDONALD
Real Estate Broker
Winchester

47tf

CHARTERED ACCOUNTANTS
LICENSED TRUSTEES IN BANKRUPTCY

MacLEOD, COMRIE & COMPANY

338 SECOND ST. WEST, CORNWALL WE 2-3613
SHOPPING CENTRE, MORRISBURG KI 3-2935

FORAGE HARVESTERS

We have on hand FORAGE EQUIPMENT—both new and second hand, also a complete line of parts for Gehl

TURNCO GRAIN BOXES — GRAIN DRYERS
GRAIN DRYERS: $59.95

Tymex 10,000 ft. Baler Twine on Special
10-bale Lots, $6.40 bale

A Complete Feed Service Available at All Times

CLEMENT FEED & FARM SUPPLIES LTD.
Office, 448-2161 —Phones— Res., 448-2824

The Bargain Table

"An Article Advertised is an Article Sold"

CLASSIFIED ADVERTISING RATES

FOR SALE, FOR RENT, HELP WANTED, ETC., MARRIAGE, ENGAGEMENT and COMING EVENTS, **10 cents a line, counting 5 words to a line, minimum 75 cents first insertion. Subsequent insertions at 7 cents a line, with a 40c minimum.** CARDS OF THANKS, **10 cents per 5-word line, minimum 75 cents.** IN MEMORIAMS, **75 cents plus 25 cents for each 4 line verse.**

FOR SALE — Teen girl's winter coat with hood. Red pile lining, size 14. — Phone 448-2669. 4-2

FOR SALE — 45 white hens, one year old, laying 75%, big eggs. — Phone 346-5938. 3-1

FOR SALE — House, 1½ miles North-East of Chesterville and one-acre lot. Priced to sell. — Apply Don Smith, Phone 448-2617, Chesterville. 3tf

FOR SALE — 1957 Pontiac station wagon good condition. Price $200. — Phone 987-2001, Crysler, Ont. 5

FOR SALE — 1964 Chevrolet Super Sport, red and white, 327 cu. inch engine, buckets. — Phone 448-2016. 4

FOR SALE — Small Coleman space heater; 30 feeder pigs. — Apply Edgar Lefebvre, Berwick, Phone 984-2480. 3-1

FOR SALE — General Electric automatic washer, 2 speed, used one year. Price reasonable. — Phone 987-5243. 3

FOR SALE — Five male German Shepherd and Collie pups, about 3 months old, starting to work with cattle; 3 Yorkshire boars. — Apply Allan McMahon, Phone 987-5330. 3

FOR SALE — White enamel Findlay Condor coal and wood range; perfect condition; cheap. — Apply Russell Presley, Newington, Phone 346-5527. 3

CONTRACTING — Trucking, front-end loader, back-hoe, sand, gravel, topsoil. — Apply D. G. Hutt, Phone 448-3112, RR3, Chesterville. 6-4

FOR SALE — Endive, excellent for freezing, $1.00 per bushel. — Apply F. Tesselaar, RR3, Chesterville, Phone 448-3166. 3

FOR SALE — 1962 GMC ¾-ton truck, good condition. Price: $850.00. — Apply Silas Curran, Phone 448-3129, Crysler. 3

FOR SALE — White kitchen oil stove in good condition. Reasonably priced. — Phone 448-2180 or 535-2249. 3

FOR SALE — 1965 Pontiac V8, automatic, radio, actual mileage 16,600. — Apply Gerald McMillan, Phone 448-2908, Chesterville. 3-1

FOR SALE — 1964 Galaxie Excell 2-door hardtop, silver grey with red interior, bucket seats, radio, automatic shift on floor. Reason for selling: gong out west. — Phone 774-3037. 5-3

FOR SALE — Light pork, 130 lbs average, cut, wrapped and frozen: 39c lb. — Earl's Meats, Chesterville, Phone 448-2324. 3tf

FOR SALE — We still have top quality McIntosh apples in our shed. Reasonable prices from $1.00 per bushel. Fresh cider on weekends; bring containers. — Apply Lyle S. Casselman, RR1, Iroquois, Ont. 3tf

FOR SALE — The residential property of the late Marie Pelletier in the Village of Chesterville is for sale. Offers will be received by the undersigned and inspection can be had by application to him. — F. M. Cass, Barrister, Chesterville, Ontario. 4-2

WHY PAY MORE? — Fill your freezer with Western steer beef. Front quarters: 39c lb., all ready for your freezer. — Apply Bill Marcellus, Phone 774-2005 or 448-2538. 39tf

FOR SALE — McIntosh apples, reasonably priced. — Apply to Orval or Keith Guy, Phone 774-3314 or 774-3031. 3-2

FOR SALE — Coleman floor furnace; wood or coal Quebec heater. Good condition. — Apply to W. L. Hunter, Phone 448-2412. 3

FOR SALE — 1958 half-ton GMC pickup; excellent mechanical condition, good tires; needs body work. — Apply to Gordon McIntosh, Crysler, Ont. 3-2

FOR SALE — McIntosh and Sweet apples, hand picked, first quality, also windfalls. Bring containers. — Apply Clarence Wallace, Iroquois, RR1, South of Dundela, Phone 652-4067. 5-4

FOR SALE — House in the Village of Chesterville; solid brick, double lot. — Apply to Terry Chambers, Phone 448-3109. 3-2

FOR SALE — Concrete silo construction, reduced prices balance of this season. — Apply B. Puddephatt, RR2, Merrickville, Ont. 4

FOR SALE — Purebred Holstein bull, serviceable age, sired by Anthony. Dam 'Very Good.' — Apply Mac Arbuthnot, Russell, Phone 445-5322. 3-3

NOTICE — Our smokehouse is now in operation to smoke bacon. —Earl's Meats, Chesterville. 4-4

BEATTY DEALER — Your Beatty dealer is now King Plumbing and Heating in Chesterville. Repairs, new equipment, free estimates. We have taken over all parts formerly held in stock by Coyne's Hardware. — King Plumbing and Heating, Phone 448-2333, Chesterville, Ont. 50tf

Soviet secondary schools are graduating 1,500,000 students per year.

FOR RENT — 2-bedroom house on Mill St., town water, gas heat; suitable for working couple. Available immediately. — Phone 448-2553, Walter Hummel. 3-1

FOR RENT — Modern 3-bedroom house, furnished, oil furnace, 2 miles south of Chesterville. Available after November 15. Suitable for elderly or working couple. — Apply Walter Hummel, Phone 448-2553. 3-1

FOR SALE — 360 yearling hens; Kimber chicks, still laying. — Apply Bert Loucks, Phone 448-2566. 2-1

AVOID THE RUSH — Get your record players and radios repaired now for Christmas. The service department of Thompson Hardware in Morrisburg have the equipment and experienre to repair all makes. 4-3

NOTICE — Your beef cured, cut and wrapped, including hamburg, 3c lb. — George Laflamme, Chesterville, Phone 448-2822. 3-4

LUMBER AND BUILDING SUPPLIES—For all your needs drop in at Byers Building Supplies Limited, just north of Chesterville. Man on duty 8 a.m. - 5.30 p.m. 19tf

CUSTOM SLAUGHTERING—We will pick up and slaughter your beef and pork; cut, wrap and freeze.—Earl's Meats, Chesterville, Phone 448-2324. 31tf

ATTENTION — Farmers and Drovers: We buy sick or dead animals, cows or horses, for pet food only. Top prices paid according to size, quality and animal not dead more than 2 to 5 hours. 24-hour service. Call Russell 445-2859 collect. Renald Moss, Russell, Ontario. Licence No. 61-C-67. 25tf

EQUIPMENT RENTALS — Air compressors, 'dozers, sand, gravel, building heaters, house moving.—Sullivan Bros., Phone 448-2660, Chesterville. 16tf

AUCTION SALE

of

54 HEAD REG. AND HIGH GRADE HOLSTEIN CATTLE

There will offered for sale by Public Action on the premises **North of Cornwall Centre, South of 401, First Farm at the Nine-Mile Road Interchange**

The Property of Lorne Alguire

on

SATURDAY, OCTOBER 7, 1967

Starting at 1 p.m. sharp

54 Head Reg. and High Grade Holstein Cattle. Artificial breeding, DHIA testing; vaccination used since the beginning. Herd average in 1966: 10,881 lbs. milk, every animal included. The herd includes: 36 Milking Cows and Heifers, 2 of which are fresh or close springers, the balance milking and bred on a good schedule; 7 open heifers, ready to breed; 6 Younger Heifers and Calves; 5 Bred Heifers. This is a top herd, 12 of which are Reg. 60% sired by Lassie Leader or Rockdale President.

TERMS — CASH

LORNE ALGUIRE, Owner.

Harold Brown, Auctioneer, Phone 932-7925, Cornwall. 3-2

PIANOS AND ORGANS

* REBUILT and NEW PIANOS
* CONN ORGANS

FAWCETT ORGAN AND PIANO STUDIOS

PHONE 774-2205, WINCHESTER 5-4

ANTIQUES WANTED—Old glass; coloured pieces, any style, clear pattern glass and old china. Wooden ware: butter bowls, prints, pine corner and flat cupboards, small pine washstands, sinks, chests, desks, tables, cobblers' benches, settees, spice and coffee mills. Old brass: candlesticks, kettles, mirrors, picture frames, vases. Old iron: pots, coffee grinders, etc. Oil lamps: fancy table oil lamps, hanging oil lamps, wall oil lamps. No matter how large or small, give us a call. If you wish to sell or just want a free appraisal write or call collect. — Gordon and Doris McDonald, The Castor Shop, Box 138, Phone 445-5229, Russell. $1 Jan. 68

RUBBER STAMPS—We can supply all types of rubber stamps on short notice. Reasonable prices and personal attention to each order. Ask about them at the 'Record" Office. 2tf

USED VACUUMS AND POLISHERS—Excellent used vacuums and polishers. Will demonstrate in your home.—Write or phone L. Bissell, Box 57, Ingleside, Phone 537-2598. 27tf

WHY PAY MORE? — Fresh lamb fronts, 25c lb.; pork roast, 39c lb.; beef roast, 49c lb., barbecue steaks, 55c lb.; barbecue breakfast bacon, 59c lb.; all-beef bologna, avg. 5 to 6 lbs., lb., 25c. All above items packaged in 10-lb. packs. We process all meat for home freezers, 2c lb, hamburger included. — Opply to Bill Marcellus, Phone 774-2005 or 448-2538. 2tf

Dogs are believed to have been domesticated about 6,000 years ago.

WANTED—Your animals, dead or alive, with no cost to you, 24-hour service. For prompt service call collect Gerard Hebert, Drover, Crysler, Phone Chesterville 448-2612 or Crysler 987-5364. Licence No. 22C66. Will pay $5.00 to $10.00 per call for horses and cows and the value of the animal. 30 June 67

WANTED — As we are the only dead stock plant in the region. We wish to advise you we have no agents on our payroll. Therefore by dealing directly with us you get much more for your dead and sick animals as the meat from dead animals in grad ed in three classes. We pay from $5 to $12 for cows, $5 to $20 for horses. If your animal is in a higher class we pay you maximum value. So for prompt service call collect — Herb Loucks, Winchester, Ont., Phone 774-5250 or Guy MacAbee, Crysler, Phone Zenith 13470. The Receiving plant phone number is 51RP67. Collector's li. no. 66C67. 37tf

AUCTION SALE

of

HOUSEHOLD EFFECTS

Of the Late Frank Stillson

Maple St. South, Ingleside

on

SATURDAY, OCTOBER 7, 1967

Starting at 1.30 p.m.

Kelvinator Refrigerator, 8 cu. ft.; Beatty Heavy Duty Electric Stove; Beatty Washer; Beatty Clothes Dryer, new, never used; Diningroom Table and 6 Chairs; China Cabinet; Buffet; Assorted Round and Oval Tables; Chesterfield and 2 Chairs; Bookcase; Davenport; Long Table; Rocking Chair; Writing Desk; 2 Wicker Chairs; Studio Couch; Armchair; Singer Sewing Machine; 3 Complete Bedroom Sets, each with Chest of Drawers; 2 Dressers and Bed, Spring and Mattress; Many Other Articles.

TERMS — CASH

THE ESTATE OF THE LATE FRANK STILLSON

Gordon Ross, Auctioneer, Newington, Phone Avonmore 346-5548. 3-1

AUCTION SALE

of

REG. HOLSTEIN COWS

The undersigned will offer for sale by Public Auction at **Lot 2, Con. 4, Winchester Twp. ½ Mile West of Four Corners, South of Winchester**

on

SATURDAY, OCTOBER 7, 1967

Starting at 1.30 p.m.

27 Pure Bred Registered Holsteins; 1 2½-year-old to freshen in October; 2 2½-year-olds, fresh in September; 1 Cow, Good Plus, fresh in September; 1 2½-year-old, Unit bred, fresh in July; 2 Cows, fresh in August, not bred.

The remainder, part of which are from Unit sires, are bred for Winter and Spring milking from December 29th till June. There is one Very Good Cow, 7 Good Plus, 14 Good, and the remainder are not yet graded.

TERMS — CASH

ERNEST HOLMES, Prop.

Mahlon Zeron, Auctioneer.
Ralph J. Fawcett on Pedigrees and Sales Manager. 3

CARS FOR SALE

1966 Plymouth Fury III — 4-door, hardtop, V8, autoatic, radio. New condition.

1966 Chevrolet Bel-Air — 4-door, V8, automatic, PS, PB, radio. Maroon.

1965 Chevrolet Bel-Air — 4-door, automatic, radio. Brown with beige interior.

1964 Dodge 440 — 2-door, hardtop, V8, like new.

1964 Pontiac Strato Chief — 4-door, V8, automatic. All original.

1963 Pontiac Laurentian — 4-door, 6 cyl., automatic, radio.

1962 Pontiac Strato Chief— 4-door, 6 cyl., radio.

1961 Chevrolet Biscayne — 2-door, 6 cyl., automatic, radio.

1960 Pontiac — 4-door, 6 cyl., standard, radio.

Cash — Trade — Terms

Bogart Motor Sales Ltd.

— Phone 448-2488 —

CHESTERVILLE

ATTENTION, Freezer Owners — Fill your freezer with Western side steer beef. Cut and wrapped for freezer: 49c lb. — Apply Bill Marcellus, Phone 774-2005 or 448-2538. 2tf

HOUSE FOR RENT — Good farm home one mile north of Chesterville on the Hamilton farm; modern conveniences; immediate possession; rent reasonable. — For information: apply to Mrs Thos. Hamilton, Winchester, Phone 774-3694. 3

TULLOCH BRAE

DISPERSAL

Ontario)

At the Farm, 1 Mile East of Martintown

on

MONDAY, OCTOBER 9, 1967

Starting at 1 p.m.

60 Head: 26 Registered, 34 Grade Ayrshires. Latest DHIA average — 28 Cows and Heifers — 9,903-M.; 395-F.; 4.13%; B.C.A.'s 125-121. 36 Cows and Bred Heifers: 4 due in Oct., 4 in Nov., 13 in Jan., Feb. and March. Registered Cows Classified: 2 B.G., 6 G.P., 4 G. Cows Selling Include: Sunny Dale Miss Alice 7 and her daughters; Glengarry Camilla (by Captain Carlson) and 2 daughters; Donholm Lucks Martha and 2 daughters. Sires Represented: Springbrae Commander (daughter sells with 13,481-M.; 543-F.); Sunny Dale Climax (daughter sells with 12,292-M.; 470-F.; 2 yrs.). Heifers by Unit Sires: 10 by Selwood Sophia's Boy, 5 by Alderwood Sun Valley. Dairy Equipment, including 300-gallon Bulk Milk Tank; Can and Pail Rack; Pails; Strainers; 3 Surge Units; 4-unit Pump; Double Milk House Sink. Sells at 11.30 a.m. Badger Stable Cleaner, 220' Chain and Chute; Milk Cart; 30 Water Bowls; Ensilage Cart; Meal Cart; 2 Stable Fans; New Idea Manure Spreader, 155 bus.; 250-gal. Tank; Sub-Soiler, 3-point Hitch; Other Small Items.

Lunch Available at the Sale

TERMS — CASH

DONALD D. ROSS, Prop.

R. Harold Brown, Auctioneer, RR2, Cornwall, Telephone 932-7925. 3-1

ESTATE

AUCTION SALE

of

HOUSEHOLD EFFECTS

The Contents from the Residence of the Late Mrs Verna McMillan In the Village of Avonmore

on

SATURDAY, OCTOBER 7, 1967

Starting at 1.00 p.m.

3-piece Chesterfield; Diningroom Suite; Marconi Television; Frigidaire Electric Range; G.E. Refrigerator; Electric Washing Machine; Beds; Dressers; Crib; Mattresses; Electric Vibrator; Rogers Short Wave Console Radio; Philco Small Radio; Tables; Chairs; Rocking Chair; Day Bed; Vacuum Cleaner; Electric Toaster; Electric Tea Kettle; Bedspreads; Small Gas Heater; Power Lawn Mower; Ladders; Saws; Electric Lamps; Pressure Cooker; Pots; Pans; Bath Tub; Hall Rack. Antiques: Wash Sets; Picture Frames; Telephones; Oil Lamps; Dishes; Cupboard; Sideboard; Recliner Chair; Commodes; Misc. Other Articles.

TERMS — CASH

Murray Blair, Auct., Avonmore, Ont., Phone 346-2159. 3

NOTICE

Having sold the garbage truck to Silas Curran, I would appreciate your giving him your patronage. Thank you for your patronage in the past years.

Mrs Velma Heagle. 3

AVON

OPPORTUNITY

Exclusive Sales Rights for Avon Cosmetics available to capable, energetic woman. Write: Miss M. Rossiter, 4 Maple Crest, Ville de Lery, Que. 3-1

CARD OF THANKS

On behalf of my family I would like to express my appreciation to our neighbours who helped with farm duties while I was a patient in Cornwall General Hospital and since returning home. Thanks also for baking, flowers, cards and visits. Special thanks to Dr McKeown and nursing staff for their wonderful care. These acts of kindness will not be forgotten.

Doug. MacIntyre. 3

COMING EVENTS

* * * *

ANNOUNCEMENT

The annual Commencement Exercises of the North Dundas District High School will be held on Saturday, October 28, at 8.00 p.m. in the high school auditorium. The valedictorian will be Urmas Vilmansen and the guest speaker will be Mr R. C. Short, B.Sc., P.Eng., M.I.E.E.E., president of the St Lawrence College of Applied Arts and Technology. 6-4

BAZAAR AND TEA

A Centennial bazaar and tea, sponsored by St. Mary's Catholic Women's League, will be held in St. Mary's School Auditorium, Saturday, October 14, 2.30 to 4.30 p.m. Draw on Centennial quilt and "pay and pull" tickets. Admission: 50c. 4-2

WILLIE'S HAPPYLAND

Willie's Happyland will be the scene of a day for pictures and meeting old acquaintances on Sunday, October 8. Willie feels he has a good time lined up for everyone. Over 5,000 visitors have seen the marvels at Happyland and everyone is cordially invited. 3

RECEPTION

A wedding reception in honour of Mr and Mrs Larry Feek (nee Marlene Bender) will be held on October 6 in IOOF Hall, Avonmore. Jimmy Thompson's orchestra; dancing from 9-1 a.m. Lunche served; everyone welcome. 3-2

TEA AND BAZAAR

The annual tea and bazaar of St. Luke's Presbyterian Church, Finch, will be held in the Sunday School Room, Thursday, October 19, from 2.30 to 5. 4-3

TEA AND BAZAAR

St. Bernard's Catholic Women's League, Finch, Ont., are holding a tea and bazaar October 7 at 2 p.m. in Finch Community Hall. 3

ANNIVERSARY SUPPER

The Colquhoun United Church anniversary supper will be held Thursday, October 12, beginning at 5.30 p.m. Adults: $1.25; children under 12, 75c. 3-2

ROOSTER SHOOT

Rooster shoot at Connaught Club House, sponsored by the Connaught Rod and Gun Club, 2 miles north-east of Chesterville, on Sunday, October 8, 1967, at 1 p.m. Three shots: 25c. .22 open sights, off hand shooting. Everybody welcome. 3-2

Black widow spider venom is 15 times as toxic as rattlesnake venom.

DR. R. GIANTURCO

VETERINARIAN

Winchester Springs

First House, East Side, Coming from Winchester

Phone 774-3104 (party line). If no answer call 774-5651' til 6 p.m. Oct 67

BRUNET

"The Man For Glengarry"

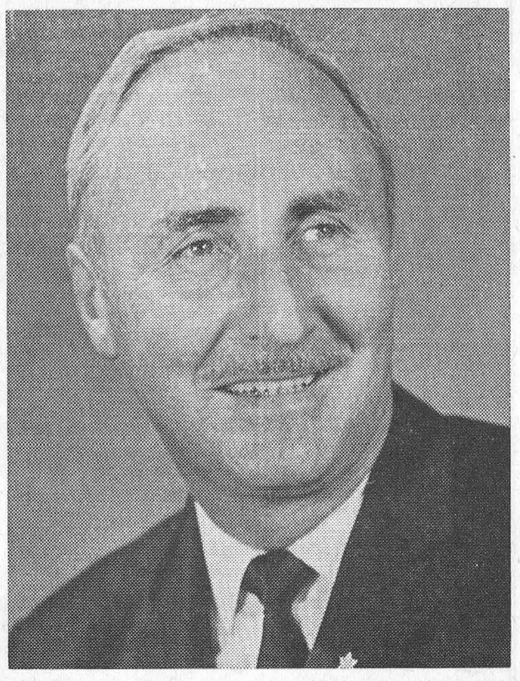

BRUNET

"L'homme Pour Glengarry"

OCT. 17th VOTE - VOTEZ LIBERAL

Brunet Gerard X

Professional Directory

MONUMENTS

Representing
LON'S MEMORIALS

Apply
DWIGHT CROWDER
Williamsburg — Phone 535-2683

Clement Insurance Agency
Since 1893
GENERAL INSURANCE
Our knowledge and experience n Insurance enables us to give you a first class, prompt, efficient service.
JOHN CLEMENT
Chesterville — Ph.: 448-2598
3-4-66

MAC'S BARBERSHOP

Open Days:
Monday to Saturday
Open Evenings:
Tuesday, Thursday, Friday
Closed Wednesday Afternoon

Bank of Nova Scotia Building
July 68

ROCK OF AGES — Look for this seal. It's your guarantee of permanence.
J. L. KINKAID
KI 3-3184, Morrisburg
FAMILY MONUMENTS — Authorized Dealer
In Chesterville call Glen Merkley, 448-2187. Dec 67

LICENSED AUCTIONEER
I solicit your attention:
I can give you a Complete, business-like Sale Management Service. Costs no more.
R. HAROLD BROWN
— Cornwall, R.R. 2 —
Phone 932-7925, Area Code 613
Mar '64

JACK H. BUSH
GENERAL INSURANCE AGENT
Automobile
Fire — Casualty
Farm
Mutuals
Your Independent Insurance AGENT
AVONMORE and FINCH, ONT.
June 68

Avonmore Poultry Yards
WE BUY LIVE POULTRY
Tel. Avonmore 346-5762
STIRLING LANG, PROP.
Mar 66

LICENSED AUCTIONEER
Will handle all kinds Household or Farm Auctions. Reasonable rates. Call:
GORDON ROSS
NEWINGTON
Phone 346-5548, Avonmore
Sept. 65

HAROLD D. POAPST
nsurance and Real Estate Broker
Representative
Grenville Insurance Co.
-utomobile, Fire, Casualty, Etc.
Phone Us Collect
PH. 774-2602 — WINCHESTER
Aug. 67

VICE & CRAIG LTD.
FUNERAL DIRECTORS
Chesterville, Winchester
Metcalfe
774-2120
One phone number to serve all three locations.

DELBERT HUMMEL
Licensed Auctioneer for all kinds of sales, at reasonable charge. Chesterville, RR1. Dec 67

R. G. Dodds, D.D.S., L.D.S.
Dentist
DIAL 448-2334
At Residence on Albert Street
CHESTERVILLE
Feb 68

CHESTERVILLE FREE PUBLIC LIBRARY
Hours:
Tuesdays: 3-5 p.m.
Fridays: 7 to 9 p.m.
Book catalogues are available and your selections are invited to guide the Book Purchase Committee. Dec 67

LICENSED AUCTIONEER
Will handle all kinds of Farm or Household Auctions. Guaranteed results. Reasonable rates. Write or phone for dates at my expense.
DWIGHT TUPPER
CHESTERVILLE, RR1

Moving & Hauling
We are completely equipped to look after your commercial hauling and all local and long distance moving.
Consult us for rates — our prices are reasonable.
H. A. GREER, Prop.
CHESTERVILLE — ONTARIO
Apr 67

FOR COMPLETE INSURANCE SERVICE
Fire — Casualty — Life
Phone Collect
Biccum and McIntosh Ltd.
— Phone 774-2410
WINCHESTER
Oct. 67

Phone
Mrs Jessie Runions
RR2, Winchester Ph.: 448-2266
for
All Lines Co-op Insurance
or
Chesterville Co-op
Dec 67

There are estimated to be 13,000 woodland caribou still living in Ontario.