ONE STOP SHOPPING
Crafts, Notions, Upholstery
Drapery, Leatherette,
Dress Fabrics,
Knitting Yarns
D & K FABRICS
Morrisburg Shopping Plaza

THE IROQUOIS POST

1979 PRIZE WINNER CANADIAN COMMUNITY NEWSPAPERS ASSOCIATION BETTER NEWSPAPERS COMPETITIONS

VOLUME 57 WEDNESDAY APRIL 9, 1980 25c NUMBER 43



Rush hour at the fire department

Vicki Blok, a grade 2 student at Iroquois Public School, seems to be caught in confusion as her fellow students test the people capacity of the fire department's van. The students toured the hall last week as part of a french program that they are taking.

Being bused a benefit

Dupont express a money, energy saver

Dupont employees from the communities of Iroquois, Morrisburg, Cardinal and Johnstown may be caught napping on their way to work each morning, but it's not something that motorists who are part of the morning exodus making their way to their jobs should worry about.

The day-shift employees can be seen each week-day morning boarding a yellow school bus and heading off to work at the Maitland plant. While the scenario may sound unusual, the extra cash that is staying in the passenger's pockets makes the venture worthwhile.

Passengers on the bus, that began operation in December of last year, board each morning at their community and are charged on a weekly basis. Passengers in Morrisburg pay $12.00 per week, and as the bus makes it's way towards the plant, the cost is reduced accordingly for those travelling less miles.

On a daily average the cost per-day is about $2.40 for a round-trip, and according to Dundas Bus Lines owner Jim Thompson he has had no bad reports about the service.

"Between 35 - 40 employees use the services and I've heard no complaints," he said.

Roy Lapier, of Iroquois, drives the bus for Thompson and leaves the vehicle at the plant since he is also an employee there. Once the shift is over, the passengers board the bus and leave for home from the plant.

The concept was agreed to by Thompson and the employees who use the bus and the service has been one that is profitable for the bus line and saves money for the passenger who do not have to use their cars to drive to work and back home. Both gas and overall repairs are reduced as a result.

Thompson says that he is open to suggestions for other similiar services being operated locally for other industries whose employees could take advantage of having a bus route set-up to pick up employees going to and from work.

"What I would like to see is government backing of this type of energy-conservation service", he said, adding that the bus is beneficial for both the passenger and company.

Lions Trade Fair opens this Friday

The planning is over and last minute preparations are being made for the 1980 edition of the Iroquois-Matilda Lions Club Trade Fair. By opening time at 7 p.m. this Friday evening (April 11) the auditorium at Seaway District High School will be transformed into a myriad of displays featuring the best of what is new for spring and summer.

Members of the Lions Club organizing committee have worked closely with representatives of the Iroquois Business Association to make changes and improvements to the show for the benefit of both guests and exhibitors. There will be plenty of free draws for door prizes offered by the exhibitors and a new location for the stage is sure to improve the traffic flow.

Adult price for the show is only $1., while children can enter for 50 cents and there is low family rate of only $2. to enable everyone to take advantage of the event.

Entertainment for Friday evening's show will include a bake sale and contest, featuring home-made products by men only. Baked goods will be judged prior to the sale and men who are interested in entering are invited to register their goodies on the evening of the contest. The top prize winners in each category will be auctioned off and the rest will be sold at the Girl Guides bake table.

Prizes will be awarded for pies, cakes, loaves and cookies and squares. Participants in the contest are asked to bring their baked goods on a non-returnable plate to the stage in the gym by 7:30 p.m. Friday.

Shed saves salt

The rent is cheap and for the money it saves, leasing a building that resembles a tepee isn't all that bad when your municipal name is Iroquois.

Despite the odd shape, the salt shed on Carmen Road has proved beneficial to the village in terms of saving salt and in turn money.

Before the village was offered the use of the shed, it was purchasing it's salt in sacks that brought the cost per ton up to

See page 2

A springtime event

The lumps and bumps

Those bone-jarring bumps and potholes that have been popping up are all part of the annual spring celebration, but according to those who are responsible for the maintenance of area roadways, the spring outlook is a smooth one for the most part.

Ray Delegarde, foreman for Iroquois, said that in general the village should escape the wrath of the annual endurance test that has loosened more than one muffler or shock absorber on most cars.

"The streets are frozen about 3 - 4 feet in depth, but it should be no worse this year than others" he said.

Delegarde said that the main source of bumps in the community comes from manhole rings that tend to heave with the frost, but otherwise in the village there shouldn't be too many bad spots.

The weather this year has not been all that good for the roads but Morrisburg village foreman Clare VanAllen is not worried about his streets.

"Our streets are in good shape, having been kept plowed throughout the winter," Van Allen said. "We do not expect anything too serious."

But, in Matilda Township roads supervisor Doug Leizert is not expecting a very prosperous spring for some of his roads.

"I would expect quite a problem this year with the type of year it's been. The shape of roads is not good now," he said.

Leizert said his hands are tied for now until the frost is out of the ground, with the main concern aimed at unpaved roads in the township.

"Most paved roads should not be too bad, but the gravel ones will cause a lot of problems," he added.

The Matilda roads supervisor said that a lot of rain can help to make potholes and ruts in the roads by making the surface soft. The biggest threat is the frost coming out of the ground too fast and causing the roads to buckle and heave.

Provincial authorities do not foresee too many problems on their highways.

"We haven't had too many problems in the past years and this spring should be goood if the frost comes out of the ground gradually. If not then there may be problems," said Len Miller, road patrolman for the Ministry of Transportation and Communications, who is responsible for highways 401 and 2.

Signs have been erected on most roads limiting the number of tons per axle on heavy trucks in order to help lessen the damage to roadways.

Extension given for navigation input

An extension has been granted for individuals and groups wishing to submit comments on the feasibility report submitted by the United States Army Corps of Engineers to the Board of Engineers for Rivers and Harbours (BERH), an independent reviewing agency.

The report on feasibility of winter navigation on the St. Lawrence Seaway and Great Lakes was submitted by the corps in December of last year and is to be reviewed by BERH before heading towards Congress for final approval.

The report determines, according to the corps, that winter navigation is possible on the Seaway system, and calls for immediate plans to lengthen the shipping season to 10 months. It is presently 8½ months long.

Originially the deadline for submitting comments on the report and the environmental impact statement that has been included was set at March 15th. Requests were received for the extension and it has been granted to June 15th of this year.

All comments can be addressed to:

Board of Engineers for Rivers and Harbours, Kingman Building, Fort Belvoir, Virginia 22060, United States.

Province kicks in $500,000 for E. O. municipal drains

A crowd of about 200 area farmers accorded Lorne Henderson a standing ovation after the provincial minister of Agriculture and Food announced his government would kick in an extra $500,000 to pay for the construction of municipal drains in Eastern Ontario.

The announcement was made at a public meeting at the Berwick community hall last Thursday morning.

The $500,000 represents the share paid in the past by the federal government under the Agriculture and Rural Development Agreement (ARDA). That agreement expired in April 1979 and a new agreement with the then Conservative federal government was signed December 20, 1979. According to the expired agreement the federal, provincial and municipal governments each paid one-third of the cost for building the tile drains.

Under the new agreement, the federal government will resume paying the one-third share but it has refused, so far, to make retroactive payments on drains built between April and December 20, 1979. Henderson told the audience he felt the farmers were being forced to bear a financial burden and that "they had every reason to expect the federal government would contribute its one-third share. We in Ontario feel we must protect the farmers who undertook these projects," Henderson said.

The $500,000 will be used to pay for drainage contracts approved between April 1 and December 20, 1979. Henderson urged municipal officials who have not yet applied for aid on drains contracted during that period to do so immediately as April 16 is the date the financial books are closed for 1979. He noted the province is able to provide the additional funds because "we discovered we didn't spend this amount in our 1979 budget."

About $300,000 of the available funds will go to the counties of Stormont, Dundas and Glengarry with about $150,000 to be shared by Prescott-Russell municipalities. The remaining total will be spent in Leeds, Grenville and Ottawa-Carleton.

Applications have been received for 48 drains built during the period in question with 38 of those in Stormont, Dundas and Glengarry.

Rohm and Haas expands plant facilities

Rohm and Haas Canada Limited has announced that a major expansion program is currently in progress at their Sea-Way Plant, located at Morrisburg, Ontario. The capacities of both product lines, which originate from this plant, will be substantially increased.

Plexiglas acrylic sheet production capacity has been increased by over 30%, and acryloid oil additives production capacity will also be increased by approximately 30%. Work on this expansion began during 1979 and is scheduled for completion during August this year. The total cost of this project will be in excess of 1½ a million dollars and represents the largest single expenditure at this plant site in over ten years.

The plant complement has increased substantially during the past year, in conjuction with higher production rates to its present total of 140 employees. Thi is the largest staff ever employed at the Sea-Way Plant and is about 25% higher than a year ago. Production and employment are expected to stabilize during 1980 at close to present levels.

This increased capacity is required to adequately service a growing share of the Canadian market for both these products. The Rohm and Haas Company is already the largest Canadian producer in the oil additives and acrylic sheet markets.

Teachers to follow students

Teachers at Stampville Public school, slated for closure at the end of June, should be able to follow their students at the school that they are sent to, said Stormont, Dundas and Glengarry County Board of Education Director Rosaire Leger.

He pointed out that where possible teachers will be sent to the same school providing those teachers are not laid off as a result of declining enrolment in the school system.

The closure of the school, and three others in the S D and G board, will mean some shuffling of teachers, but Leger said that with the retirement of two principals, the situation will be eased somewhat.

The board will be faced with two surplus principals and that the policy of senority would be applied if necessary.

The two principals may return to the classrooms to teach, but the education director noted that the change would not be that dramatic for those involved since most principals at smaller schools have teaching duties.



Ontario Agriculture and Food Minister Lorne Henderson receives a question from Williamsburg Township clerk Keith Schell during a public meeting in Berwick last week where Henderson announced the province would kick in an additional $500,000 to pay for drainage systems built between April 1 and December 20, 1979.



Curling team places third

The Iroquois Fire Department curling team placed third out of 24 teams at the Maxville 22nd annual mutual aid curling bonspiel held March 8. Pictured left to right are Randy Thompson, Dwayne Kirker, John Mason, Dennis Fisher, Ray Grant, Dean McCurdy and Mac Anderson. Missing from photo are Alan Holmes and Doug Reynolds.

New member inducted

The Iroquois-Matilda Lions Club has a new member, following the induction last week of Dennis Fisher of Caldwell Drive in Iroquois into the club. On hand for the occasion was Hal Wagner of Morrisburg, governor of District A-4 of Lions.

As well as helping in the induction ceremony, Hal presented a 100% president's pin to last year's club president, Glenn Swerdfeger.

During the business portion of the meeting, the club voted to proceed with the purchase of a neonatal intensive care unit, valued at $5,000. for the Winchester District Memorial Hospital and also voted a donation of $100 to the local Cancer Society campaign.

It was decided to participate in the Iroquois Summer Festival with a bingo on Friday evening July 18 and an auction sale on Saturday July 19. the club will also be sponsoring a chicken barbecue on June 21st.

Members of the club will be travelling to Williamsburg on April 8 for a demonstration of the Jaws of Life by the Williamsburg Fire Department. The Lions have been asked to help fund the purchase of a set of "Jaws" for use by firemen in Dundas County.

FRI. and SAT.
IROQUOIS—MATILDA
LIONS CLUB
TRADE FAIR
Seaway District High School
Adults 1.00
Children .50
Family Rate 2.00
Doors Open
7:00 - 10:00 p.m.
Fri. April 11th and
Sat. April 12th
DRAWS and DOOR PRIZES Nightly
Crazy CONTESTS FOR "MEN ONLY"
FRIDAY NITE: "BAKING CONTEST & SALE"
SATURDAY NITE: "LEG SHOWING CONTEST"

Caldwells to celebrate 75th

Dominion Textile Inc. has announced the first of many celebrations in the next twelve months which will mark the 75th Anniversary of its founding.

These celebrations will begin at Drummondville, Quebec on April 8th and conclude at Woodstock, Ontario next April, 1981, and will include events in other Québec cities such as: Valleyfield (June 6th and 7th), Sherbrooke (June 9th, 10th and 11th), St. Jean (August 16th), Montmorency (September), Montréal (October), Magog (November), St. Hyacinthe and Granby (April, 1981).

The schedule in Ontario will be as follows: Cornwall (April 12, 1980) [illegible], Paris and Brantford (January, 1981), Hawkesbury and Woodstock April, 1981). Lastly, Yarmouth, Nova Scotia will celebrate the Anniversary in November, 1980. Dominion Textile owns plants in all of these Canadian cities.

The festivities are geared towards the employees, to whom the Corporation is paying a special tribute and to convey a message of recognition for their contribution during the 75 years of its existence.

These festivities will include plant tours to provide family and friends the opportunity to visit the employee's place of work and a fashion show which will present the Corporation's products available on the North American marketplace. Centered around these major activities will be a number of other celebrations particular to each one of the cities mentioned above.

Dominion Textile was found in 1905 when four independent Canadian companies merged: Dominion Cotton Mills, Montmorency Cotton Mills, Merchants Cotton Co. and Colonial Bleaching and Printing Co.

At that time, the Corporation was comprised of eleven plants, today it owns 37 which provide employment for about 13,500 employees. Ninety-eight percent Canadian owned, its operations expanded to the United States and Europe in 1975. Annual sales of close to $700 millions make it one of the ten most important textile operations in North America and the leader in Canada.

dominion textile
75
ANNIVERSARY 1905 · 1980 ANNIVERSAIRE

Give... THE HEART FUND

DPS INTERLOCKING PAVING STONE
SUPPLIERS AND INSTALLERS OF INTERLOCKING PAVERS
FOR FREE ESTIMATE PHONE 342-9802

Shed cuts costs

From page 1

$75.00, but not that the salt can be bought in bulk loads, that cost has dropped almost 66 percent, down to $24.00 per ton.

Rental of the shed is $50. per month and the village has a lease with the Ministry of Transportation and Communications, owner of the structure, for 5 months ending in late April.

Village foreman Ray Delegarde says a combination of the shed and weather has helped to drastically reduce consumption and costs for the year.

"Normally each year we use 90 - 110 tons, but this year we have used only about 1/3 of that, about 30 tons," he said.

The village has also begun to conserve their salt usage and crews are now salting only the intersections. The move was brought about both as a cost-cutting measure and in order to help reduce the damage to vehicles caused by salt.

Advertising... is your way of introduction.
CANADIAN ADVERTISING ADVISORY BOARD

MARK'S
GENERAL REPAIRS
ROOFING — SIDING
CARDINAL CARTAGE
Phone 657-4750
after 4:00 p.m.
Days - 657-3128

SUNOCO Fetterly's UNIROYAL
A Complete Automotive Service
On Highway No. 2 At Carman Road
JUST SOUTH OF THE WATER TOWER
652-4841 IROQUOIS
Independent Service Garage and Parts Centre
Hours Of Operation
Mon. to Fri. 7:30 a.m. to 6:00 p.m.
Sat. 8:00 to 5:30

RELOCATABLE HOMES LIMITED
Stittsville, Ont., 613-836-3005
A Pyramid Home fulfills your dreams
Pyramid proudly announce a dream home come true. Quality, style and comfort are designed into every room. A wise investment that will pay off in your happiness for years to come.
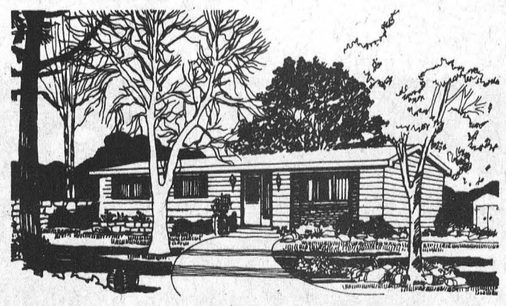
PYRAMID HOMES —BUILT BY PEOPLE WHO CARE.
Complete Homes from $25,900
Quality Calama built custom homes featuring the energy-saving 2 x 6 exterior walls.
Spring Special up to $4,000 off display models.
CMHC & NHA APPROVED
Visit our display court, Highway 7, Stittsville
Call 836-3005 or write for free brochures.

$1.00 OFF
Limited to one per couple in our dining lounge Tuesday through Thursday, 5:00-7:00 pm. Coupon to be used against total of bill. Just fill in your residence. Expires April 30, 1980.
The Alternative
The specialty of the Alternative is our Honey-Garlic Spare Ribs. These tender pork ribs are roasted and marinated in our special honey-garlic sauce.
We also serve Porkloin, New York Sirloin, Sole and Crêpes to name a few. And of course every dinner includes fresh vegetables as well as a trip to our famous Greenhouse.
Take away those middle of the week blahs by enjoying a spring evening with us at the Alternative. We are friendly and anxiously waiting to give you that middle of the week spring lift. So much so, we are offering you The Alternative Dollar. For a limited time only we are offering a hungry couple one dollar off a delicious dinner, Tuesdays through Thursdays from 5:00 until 7:00 pm. Just fill in your place of residence on your Alternative dollar, clip it out and arrive at our doors. There's no need for formal gowns or suits and ties – not even a reservation – just a hearty appetite.
The Alternative Dollar
Water at Bethune Streets • Brockville, Ontario • 345-3975

Average length of stay down at WDMH

Overall average length of stay of patients at the Winchester District Memorial Hospital has dropped.

At their regular monthly meeting, the Board of Governors learned that for the previous fiscal year the length of stay had been 10.1 days, but that figure had been reduced to 9.4 days.

The report, given by Dr. G.N. Houze, chief of the medical staff, also noted that an average length of stay for active treatment patients was 7.4 days and 37.5 days for chronic care.

Elections for the various medical staff positions, including those of chief of staff and chiefs of services, are to be held on April 9th, when positions will be declared vacant.

H.P. Stel, administrator, gave details of the documents provided to all members present, including a copy of the February 29, 1980 financial statement; the proposed 1980-81 capital budget and a copy of the hospital's present policy on smoking. The statistical report for the month of February, 1980 was presented by the Administrator, who indicated that the overall percentage occupancy to February 29, 1980 had increased to 76%, which, considering the very low occupancy of the pediatric unit, is quite high.

This high occupancy rate is further emphasized by the fact that the average occupancy rate of the Medical and Surgical Units stands at 85%, which in actual fact means that these two nursing units ran at a 100% occupancy rate most of the time. On such high occupancy days the adult beds in the pediatric unit are used for overflow purposes.

The administrator reported that there was no staff turnover during the month of February 1980 and only one staff presentation, a 15-year service pin to Mrs. Jean Stevens, who works as a Dietary Aid in the Dietary Department.

Ron Workman, the Chairman of the Public Relations Committee reported that this Committee had met on March 13, 1980 to deal with a very heavy agenda of public relations items. He then asked the Administrator to read the minutes of the March 13, 1980 meeting, which brought the Board members up-to-date with reference to the various items of Public Relations business discussed on that date.

In summarizing the various details of the March 13, 1980 meeting of the Public Relations Committee, the Board was asked to take note of the following recommendation made by his committee:

That the section "Patients - 01" of the hospital's policy on smoking be changed to read: "Smoking will not be permitted in patients' rooms".

It was also recommended that locations designated as smoking areas be very clearly marked, that the revised policy be well published and that the Medical Staff be asked to fully co-operate in this matter by informing their patients of this change. In addition, the hospital staff will be asked to do its utmost to implement this policy.

The administrator further reported that the Iroquois Lions Club would be paying for the Nursery Intensive Care Unit over a period of two years, beginning in March of this year. The total cost of this previously approved item of equipment is $5000.00.

The Rotary Club of Ingleside is planning to pay for most of the cost of a real time Ultra sound Scanner over a period of 2 years. The cost of this unit will be somewhere between $16,000.00 and $22,500.00, depending on the number of attachments purchased and the above mentioned organization will likely donate $16,000.00 toward this purchase.


SALE!!
5' Aluminum
Step Ladder 19.99
Rubbermaid 17 gal.
Garbage Can 8.44
Rubbermaid
Laundry Basket
Visit Our Trade Fair Booth 3.44
HANK'S PRO HARDWARE
652-2035
IROQUOIS PLAZA

Authority may adopt newspaper-type info packgage

It has been recommended that the South Nation River Conservation Authority adopt the tabloid newspaper, mail-house distribution package as the primary method of providing an on-going program for public information.

Subsequent to the signing of the Eastern Ontario Subsidiary Agreement, additional goals were developed for the Basin Study.

These goals emphasize the economic component of the study, and have led to the management Sub-Committee's recommendation to have a consulting economist engaged to work along with the study team. The selection of an Economist will be by the study manager (Mr. George Burns) and the Management Sub-Committee.

A citizen Committee Advisory meeting will be held Thursday April 10 at 8 p.m. at Berwick with Mr. George Burns.

The committee is reviewing Format Covers and Basin Study Logo's and are to pick one for next months meeting. Chesterville channelization stage (1-B) work in the river is now complete land acquisition for Contract (2) is now being carried out. There was a report on specific disposal area needs for Contract (2) and will be discussed in more depth next meeting.

The River Authority is not accepting the turning over of the Chesterville Dam to the Authority until such time as all deficiencies have been cleared up.

With the spring flood this year, there were no problems as such in Brinston area or Oak Valley.

Study group at St. John's

"Into Joy from Sadness"

An interesting Bible Study was conducted by the Rev. Francis Gooch at St. John's Church on five Thursday evenings during Lent. Assistants for planning were Mrs. Muriel Robertson and Mrs. Eden Avery.

The program was prepared by the planning Committees of the Dioceses of Ottawa and Montreal, and was based on the Exodus account of God's call to Moses to lead the Hebrews out of slavery in Egypt.

Beginning with Moses' experience of the Burning Bush, and following the journey from bondage to freedom to the new life with its responsibilities and problems, this wonderful story arrived at the coming of Christ, His life and teachings, His death and resurrection. Thus could be seen the parallel between the Exodus of the Israelites and the coming of Jesus, Baptism and the Red Sea, the Ten Commandments and the Sermon on the Mount; Easter and Passover, the entry into the Promised Land and the entry into the Kingdom of God through Christ are all related and the Old and New Testaments are linked to to-day's experience.

The study concluded with a similar group from St. James' Church in Morrisburg joining us on Maundy Thursday evening for a Seder, or Passover meal, followed by the Eucharist as instituted by Jesus on the night before He was crucified.

Role plays, question and answer periods, and a film made this a new concept in Bible Study which all who attended found most rewarding and informative, as well as affording a special kind of friendship.

50-50 DRAW
Iroquois Old Timers
Mr. C. Carruthers $228.50

IT'S UP TO YOU TO HELP PREVENT SKIN CANCER.

PROTECT YOURSELF IN THE SUN.
CANADIAN CANCER SOCIETY

LARGE INVENTORY
3.49 SQ. YD.
4.95 SQ. YD.
5.95 SQ. YD.
6.95 SQ. YD.
7.95 SQ. YD.
carpet city
Broadloom Carpet • Vinyl Cushion Floor • Ceramic Tile
Kemptville 258-3426

LAWN & GARDEN EQUIPMENT?
Ariens
LAWN-BOY
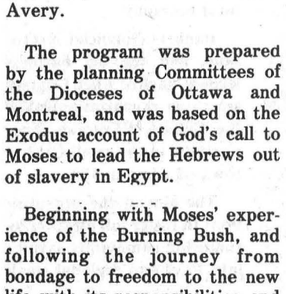
HONDA
You're ahead in '80.
Come see us at the IROQUOIS Trade Fair
GRENVILLE SNOWMOBILE
MAYNARD 925-4477

Prices in effect till closing Saturday April 12, 1980

RED BRAND "Beef Sale"


S&F MARKET LTD. Shopping Plaza, Iroquois

RED BRAND—cut the way you like it
BLADE STEAK 1.48 lb.

SHORT RIB ROAST lb. 1.38
CROSS RIB ROAST lb. 1.68
BONELESS POT ROAST lb. 1.58

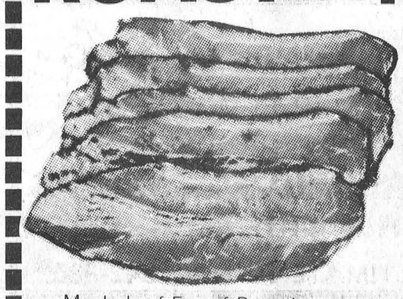
Maple Leaf Eye of Round
PASTRAMI 3.49 lb.

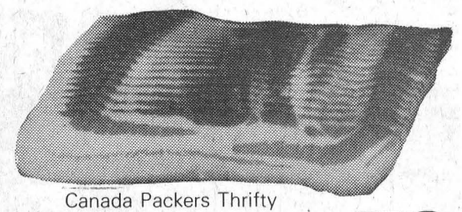
Canada Packers Thrifty
BACON lb. .59
1 lb. while supplies last

Boneless (Cooking Chuck)
BLADE ROAST lb. 1.78
PORK HOCKS lb. .39
Maple Leaf S.P. ½ Cryovac
COTTAGE ROLL lb. 1.38
Maple Leaf to Slice
CHICKEN LOAF lb. 1.48

Fresh
SIDE PORK lb. .89
Fresh Pork lb.
RIBLETS lb. .49

Fresh MUDPOUT
Due to arrive Wed. Noon

U.S. No. 1 Sunkist Naval
ORANGES 1.59 Doz.
Size 113's

TOMATOES
U.S. No. 1
Size 6 x 7 lb.

CUCUMBERS
U.S. No. 1
Seedless English .69 each

U.S. No. 1 Red Chili
GRAPES .99 lb.

POTATOES
Canada No. 1 P.E.I. .54 10 lb. bag

BAKERY SPECIALS
Weston's 24 oz. Loaf 100%
Whole Wheat Bread .59
Sourdough and Honey Wheat Berry
English Muffins .59
Bake-rite Pak of 5
Creme Horns .89

Fascination 12 oz. tin Whole Kernel
CORN .29

Kraft 500 ML Jar Miracle Whip
SALAD DRESSING .88

Fascination 19 oz. tin Choice
PEAS .29

Heritage 19 oz. tin Choice
TOMATOES .49

A Meal in a Minute
KRAFT DINNER .25

Chase & Sanborn 1 lb. All Purpose Grind
COFFEE 3.29

French's 16 oz. Jar Prepared
MUSTARD .44

Royal 3 oz. Assorted Flavours
JELLY POWDERS 5/1.00

FROZEN

Donald Duck Florida 12 oz.
ORANGE JUICE 89c
Blue Water Haddock 10 oz.
FISH & CHIP DINNER $1.09
Blue Water Boston Bluefish 14 oz.
FISH STICKS $1.55
Highliner Turbot 16 oz.
FISH & CHIPS ea. $1.19
Carnation Crinkle Cut 2 lb.
FRENCH FRYS 75c
Top Valu Fancy 2 lb.
GREEN PEAS ea. 85c
Fraservale 10 oz.
BRUSSEL SPROUTS ea. 55c
Zoom All Dressed 20 oz.
PIZZA $1.89

Aylmer 10 oz. Choice Bartlett
PEARS 49c
Aylmer 10 oz. Choice Fruit
COCKTAIL 49c
Catelli 1 Kg. Box Spaghetti or Ready Cut
MACARONI 88c
Kleenex Economy 200's
FACIAL TISSUES 69c
Blue Bonnet 1 lb. Tub Soft
MARGARINE 79c
Lipton's Souper
CHICKEN NOODLE SOUP MIX 4 / 89c
Fleecy 176 oz. Jug
FABRIC SOFTENER $2.89
Black & White Label 128 oz. Liquid
BLEACH 89c
Agree 225 ML Regular
SHAMPOO $1.49
Agree 225 ML Regular
CREME RINSE $1.29

Disposable Pocket
FLASHLITES $1.19
Sudden Beauty 500 ML Regular
HAIR SPRAY $1.79
Kraft 750 Grm Jar Smooth or Crunchy
PEANUT BUTTER $1.79
Dr. Ballard's 8 Kg. Bag Beef or Cheese
BURGERBITS $5.49
Kraft 500 Grm Single Processed
CHEESE SLICES $1.89
Casselman's 1 lb. Print
MARGARINE 65c
Planters 1½ litre Pure
PEANUT OIL $4.99
Ken-L-Ration 2 Kg. Large T-Bone
DOG BISCUITS $2.49
Quaker 900 Grm Oatmeal or Bran
MUFFIN MIX $1.29
Fleishman's 1 lb. sleeve (2 x 8 oz.) Soft Corn Oil
MARGARINE $1.15

Green Giant 14 oz. Fancy Quality
CREAM CORN .39

Heinz 48 oz. Fancy Quality
TOMATO JUICE .69

Top Valu 14 oz. Cut Green or Cut Wax
BEANS .29

Cottonelle Super Soft 4 Roll Pak
BATHROOM TISSUE .99

the EDITORIAL

THE IROQUOIS POST

Published Every Wednesday at
P.O. Box 400, Iroquois, Ontario, K0E 1K0
Member - CCNA & OWNA
SUBSCRIPTION RATES:
$7.50 a year - Senior Citizens
$9.00 a year in Iroquois & Market Area
$11.00 a year - Elsewhere in Canada
$25.00 a year in the U.S.A.
Owned and Published by
IROQUOIS PRINTING LIMITED
Brian Dwyre - Vice President & Sales Manager
Ellwood Patterson - Treasurer & General Manager
Dent Tillotson - Editor
Nick Gardiner - Cardinal Editor
Mike Dwyre - Advertising Sales
Iroquois Printing Limited also publishes
the monthly Farm Magazine
"THE FARMER" Town and Country Guide
3rd Friday of each month and
"PEOPLE FROM CARDINAL" NEWS
SECOND CLASS REGISTRATION NUMBER 1361

Those Who Have Ears

Truth is sometimes camouflaged by a haircut. Or rather, we sometimes refuse to hear truth because of who it is that speaks.

In the '60s long-haired youths clad in their uniform of blue jeans, beads and sandals had difficulty getting a hearing. Their message of social concern and protest against an unjust war was often lost because their rhetoric and garb was not cut from the approved cloth. The likes of Haldeman, Ehrlichman and Nixon received a better hearing since they appeared to be standard issue.

When Fidel Cstro stood before the UN, his message to the U.S. and other developed countries was almost lost because it was not packaged in the proper rhetoric. Castro urged the wealthy imperialists to put up $300 billion over 10 years to help the poor countries. Western observers quickly ran a cost / benefit analysis through their pocket calculators and deemed the scheme impractical.

The great disparity between those countries have and those which have not has long been known. Countless agencies and churches have appealed -- in the name of justice and love -- for something to be done. Heart-wrenching scenes of famine, disaster and deprivation have flashed across the television screen, briefly disturbing our Bread and Circus Night in Canada. But still the tragedy persists.

Developed countries find it impractical or inconvenient to take economic and political steps necessary to remedy the situation. When countries with some mutation or permutation of a communist ideology appear sympathetic and supply some of the ingredients necessary for liberation, we cry seduction or rape. We batter, abuse and exploit then charge unfaithfulness when the maidservants of our technology and affluence respond favorably to less brutal and violating overtures.

The bearded Cuban put a cattle prod to those lethargic from overindulgence. Perhaps an appeal to self-preservation will penetrate our force-field of affluent indifference; pleas based on moral and ethical ideals often seem impotent, although correct.

Castro warns: If there are no resources for development, there will be no peace. No threat! A word to the wise. An insight aimed at deaf ears? If the developed countries cannot shed their skin of self-indulgence and find creative and just ways to deal with global poverty, it may well be that the future will be apocalyptic. Perennial situations of frustration and deprivation are the incubators of violence. Those who have ears to hear, let them hear!

The United Church of Canada





One foot in the furrow' by Bob Trotter

Letters are appreciated by Bob Trotter Eldale Rd Elmira Ont N3B 2C7

A recommendation in the recent Porter report of great importance to farmers have been virtually ignored by the big city papers.

Whether the province will follow that recommendation remains to be seen but it deals with the manner in which Hydro has treated farmers and agricultural land during the past couple of decades.

No need to go into great detail on what has happened except to say that Hydro, on many occasions, has treated farmers in a high-handed manner. And it isn't just Hydro, either, because other utilities have been accused of the same things such as not restoring good agricultural land to its original condition. Or threatening expropriation, virtually forcing farmers to sell land or hand over rights for utility corridors.

But the Royal Commission on Electric Power Planning has recommended a joint planning process with decision-making shared with farmers and other land-owners.

The Royal commission discussed the problems of farmers with a food land steering committee, an umbrella organization made up of half a dozen farm organizations including the Ontario Institute of Agrologists, the Ontario Federation of Agriculture, the National Farmers Union and the Christian Farmers Federation.

Although some farm organizations have suggested that the concerns about food land and farmers have been ignored by Hydro, I think in the last few years that attitude has changed considerably. Utilities, at one time, ran roughshod over agricultural land, almost ignoring the farmers. In the last decade, much public relations work has been done and Hydro, in particular, has done a lot to repair its image.

If the recommendations of the Porter report are followed, no land acquisitions will be made until a joint committee of farm representatives have discussed the route thoroughly with Hydro.

"No more Hydro projects should go forward without the new decision-making process being in place," said Elbert van Donkersgoed, executive director of the Christian Farmers Federation, a small but influential farm group in the province.

Another aspect of the Porter report that seemed important to me was the recommendation that nuclear power appears, at this point, to be acceptable. I'll probably get a dozen snarkly letters again but this corner espoused that view for many months.

Hydro has the know-how, the technology, the expertise, to use nuclear generators in a method that appears to be the safest yet devised. Until technology can come up with a better method, the Candu reactor is the only choice for Canadians. Water power resources are limited. Coal, although plentiful in this country, poses a transportation problem and an environmental problem. Solar power is still in its infancy.

I am even skeptical that Hydro has dropped plans for expanding its nuclear potential. I hope we are not left cold and in the dark 10 or 20 years from now when those original power plants would have been coming into production.

Certainly, the researchers and the Porter commission have more facts that I have in telling Hydro to shelve its plans for expansion. Hydro officials, too, seem to have accepted the cutbacks and they ought to know that the demand will not outstrip growth.

With oil shortages looming and natural gas going up in price every time fuel oil goes up, I wish I had enough money to convert my house to electric heat. We certainly seem to have enough hydro power to keep us all warm and comfortable in the foreeseable future.

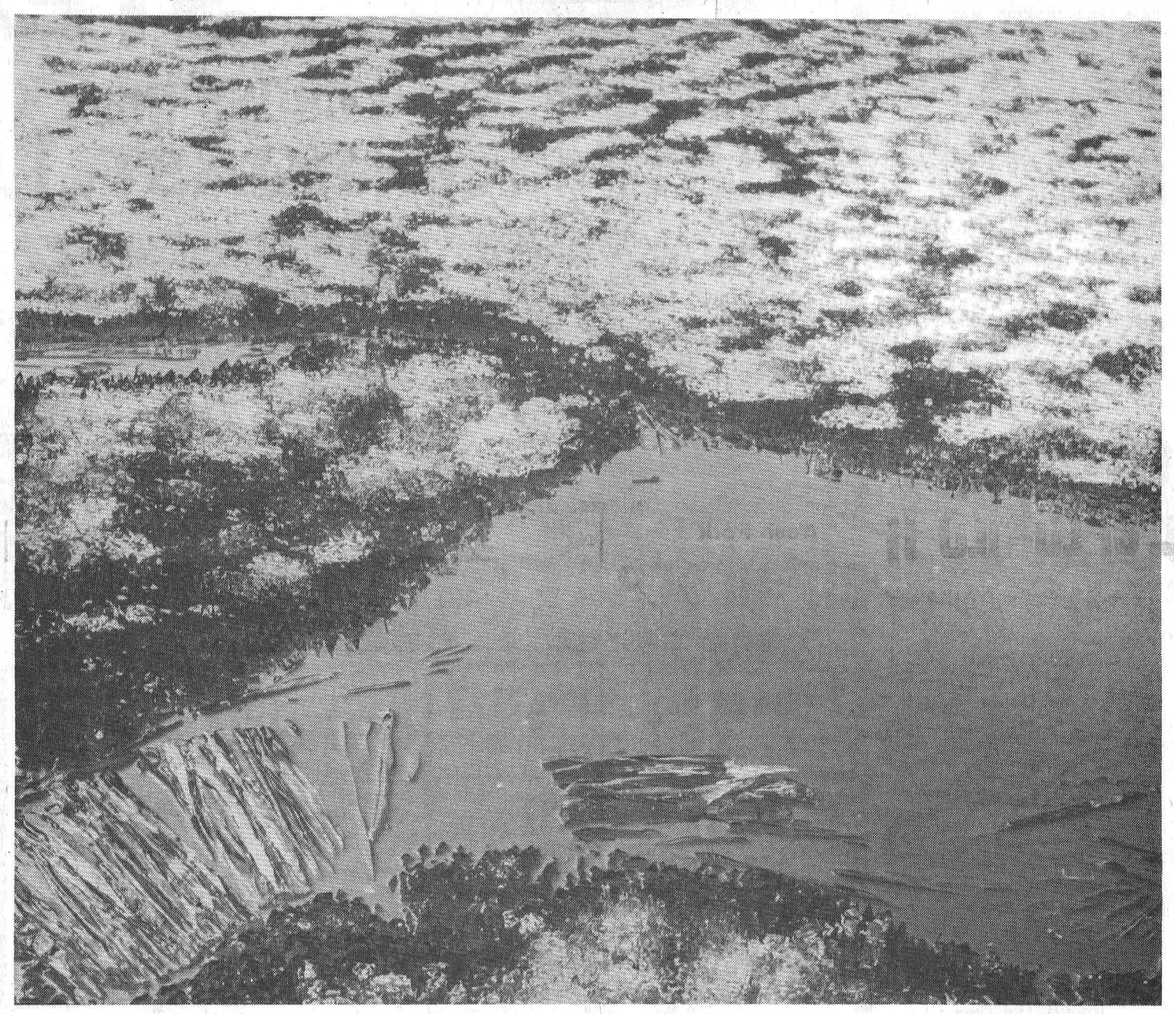

The Canadian dream ... by Bill Smiley

My heart goes out to all the young people who have been saving to buy a home. At today's interest rates, they have about as much chance to achieve their ambition as I have of being chosen Best Dressed Man of the Year.

Let's take a typical example, and reflect on the grim picture a couple with young children face when they want a home of their own, with a bit of lawn, a little garden, some room for their kids to explore and set some roots.

By cutting every corner, pinching every portion, Dick and Jane, who have two kids called Jick and Dane, have amassed a total of $5,000 over their five years of wedded bliss.

They've been able to do this only be eating cheap food, eschewing all luxuries, such as drinks, steaks, movies. They have taken moonlight jobs on their holidays to make a few extra bucks. And of course they have been working, sending the kids to daycare, for which they have to pay. The only concession to entertainment has been a black and white TV, an old car in which they occasionally venture forth for a picnic, and extremely careful sex.

Mind you, they're not suffering. They're getting enough to eat, unlike those "poor little starving children in China" of whom my mother reminded me every time I clamped my lips tight and refused to eat lumpy oatmeal.

(I wonder what happened to those poor little starving kids in China, anyway. Every time I see some little Chinese kids on TV, they look remarkably well-nourished. I think they've all moved to Biafra or Danglebesh or South America.)

At any rate, this is no horror story about a young Canadian couple who can afford a twenty-four of beer only on Saturday nights. Their kids are healthy, and reasonably well dressed, thanks to Zellers and Woolworths and other philanthropical Canadian companies who buy cheap but sturdy rags in Hong Kong and Taiwan.

But I still feel sorry for Dick and Jane. They had a dream, the old Canadian dream of owning your own house and a bit of land, and it's turning into a nightmare.

They don't want to be up there with the Vanderbilts. They'd settle for a very modest home, around $40,000, if there is still a detached house in the country for this price.

Dick would work on improvements and Jane would make it warm and lively with her unerring sense of taste.

So they decide to take the plunge. With their hard-saved cheque for $5,000 clutched in of their hopeful hands, they go to the bank or a trust company to borrow the rest. No problem, as the ads said a few years ago.

Then comes the crunch. The bank manager, or the realtor, or the trust company bird, welcomes them with the warmth of an undertaker, and fiddles with his pencil, and mutters about the Canadian dollar and interest rates, and finally gives them a figure. For the $35,000 they still need, at 15 percent a year, their - uh - interest would be $5,250.00, just $250.00 more than they walked in with. To say that Dick and Jane are stunned would be like saying that Pierre Trudeau is humble.

With both their jobs, they gross $22,000. After the Revenue Deparmtent is through with them, they'll be lucky to have $18,000. More like $16,000. But that's still quite a bit, isn't it?

Take off another $4,000 just to eat and keep clean and maintain the old rusty car. Take off a few hundred for telephone and hydro and medicare, and all the other deductions from their pay checks, and it's another $1,000 they haven't laid hands on. We're down to $11,000.

Of course, if they have a house, they won't have to pay rent. That will save about $3,600 and will be gobbled up by taxes, fuel and all the other things that houses gobble.

Then there's that $5,250.00 a year interest on the mortgage. They are left around $5,000 a year to pay for clothes, toothpaste, repairs to everything, dental bills, and all the other flack of modern living. And they still haven't bought a washer and dryer, a stove and refrigerator, and color TV, or a second car, all the absolute necessities for a proud house-owner. Poor devils.

They might just make it, if they were prepared to eat porridge and spaghetti for the next twenty years, never take a holiday, stayed healthy and each got an extra job. They could always send Jick out babysittings and Dane out shining shoes, but they won't be ready for another ten years.

By that time Dick and Jane will have paid about $50,000 interest on a $40,000 house, and nothing on the principal.

Forget it, Dick and Jane. Take your five thousand, blow it on a good holiday, and go on welfare. You'd be better off, and without the stress, would live an extra ten years.

So much for the Canadian dream. And I don't want some accountant writing and refuting my figures. They're close enough.

Queen's Park update

by Norm Sterling, MPP Carleton-Grenville

Last week the Ontario Government announced a series of new initiatives for small business. These new policies were developed after extensive consultation with small business owners and operators in the manufacturing, service industry, and retail sectors throughout the Province.

The following are the highlights of the new program: -

i) **Marketing Assistance** - the Government will pay 75% of the costs (up to $7,500.) for small companies to hire marketing specialists to promote new products.

ii) **Consulting Service** - new consulting assistance will be available through the Ministry of Industry and Tourism.

iii) **Research and Development** - 90% of the costs (up to $3,600.) for R & D for small businesses will be paid by the Ontario Government.

iv) **Government and Multi-national Sales** - increased assistance and support for small businesses wanting to sell to Government and multi-national corporations.

v) **Local Advisory Boards** - the Government will fund the creation of local advisory boards to offer competent professional advice.

A healthy small business sector is of great importance to the Ontario economy. There are 240,000 small businesses in Ontario, accounting for 23% of the total sales, and providing 40% of the total employment.

Ontario small business, however, is even more important than these statistics indicate. Small businesses have a capacity to carry out specialized functions that cannot be undertaken by other, larger firms. The ability of smaller enterprises to respond to local needs and opportunities has contributed to a more balanced regional development in Ontario.

Small business is also one of the most important factors in the "Canadianization" of economy. As Canadian firms grow and begin to compete nationally or internationally, they displace imports, and contribute to our balance of payments. Furthermore, small business is labour-intensive. Our labour force will continue to grow in the coming years. Small business establishment and expansion will continue to be critical to our ability to generate the employment opportunities required by our population.

Small business is the backbone of the business sector in Carleton-Grenville. I feel that these new initiatives by the Ontario Government will significantly strengthen our local economy.

Mainstream Canada

An impossible dream comes true

By W. Roger Worth

"Either we mobilize the people's savings in our regions and for ourselves or those regions will forever remain underdeveloped and economically weak."

Those words written by Jacques Gagnon in the early 1970s were the underlying basis of what many considered one man's impossible dream, a simple method to involve people directly in the health and vitality of their local economy.

Bankers, financial institutions and the big business leaders laughed when Gagnon set up an organization called the Caisses d'Entraide Economique in the small Quebec town of Alma in 1960.

The aim of the organization: to foster job creation by funneling community savings into local and regional small and medium-sized businesses, rather than having the funds invested through the major financial institutions in projects and developments far from home.

Roger Worth is Director, Public Affairs, Canadian Federation of Independent Business.

Gagnon died recently, but he left an organization that boasts more than $1.3 billion in assets, most of it invested in 68 local Quebec communities.

The bankers and financiers no longer laugh at Gagnon's "impossible dream." The dream has come true.

The 328,000 Quebecers investing their hard earned-money in Gagnon's brainchild know the people borrowing the funds. It's the local hardware merchant who wants to expand, the owner of a machine shop borrowing money to buy new equipment, and the person with a new business idea that requires financing.

A key element in Gagnon's success: the borrowers are generally neighbors and employers.

The Canadian Federation of Independent Business, for example, estimates a majority of its 7,200 Quebec members have received support from the Caisses d'Entraide.

The remarkable experience of the Caisses d'Entraide is not well known in Canada, which is too bad.

Jacques Gagnon has almost single handedly and irrevocably dispelled the age-old argument that Canadians are too conservative, prepared to invest only in bonds and blue chip stocks. Gagnon has proved that, given the right investment vehicle and conditions, it is still possible to involve people in what amounts to a self-help project.

Following Gagnon's death, a foundation was established to research and find ways to help the small and medium-sized business sector, which is good news indeed. Gagnon will not be forgotten.



YOU DON'T NEED WORDS
...JUST CARE!

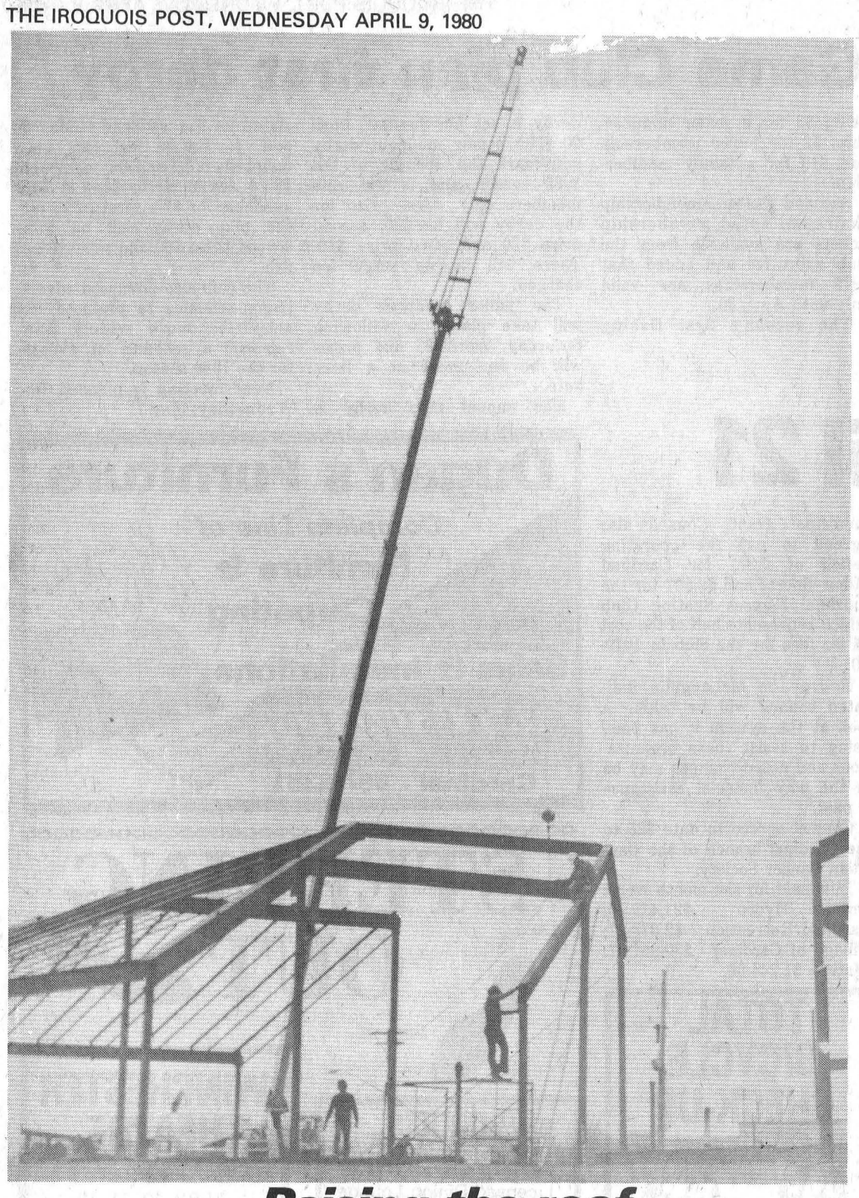

Raising the roof

Paddy's Inn is going to new heights in construction phases as workers begin to erect steel supports this week in Morrisburg. The structure is quickly taking shape and owner Pat Beavers is hoping that completion of the building will be finalized before the summer tourist season has begun.

South Mountain residents enjoy visits

Mr. Gary Gates and son Derrick of Winchester and Randy Gates of Brockville called on their grandmother Mrs. Viola Marchand and Muriel Stanley on Sunday.

Mr. and Mrs. William Gates and children Evelyn and Randy and mother Mrs. Viola Marchand and Muriel Stanley had dinner on Sunday afternoon with Mr. and Mrs. Robert Marchand and family of Toyes Hill.

Mr. David Scharf of Ottawa spent the weekend here with his parents Mr. and Mrs. Nelson B. Scharf.

Mrs. Walter Watson of Fruatburn and Mr. and Mrs. Earl Watson and son of Ingleside called on Mrs. John Johnston on Thursday afternoon.

The sympathy of this community is extended to Mrs. Viola Marchand and sister Muriel Stanley on the death of their younger brother, the late Raymond Stanley who was found dead in bed on Saturday morning March 29th, of a heart attack. His funeral was held at 2 p.m. Tuesday afternoon in a Montreal funeral home.

Mrs. John Johnston spent Sunday afternoon and evening with Mr. and Mrs. Basil Casselman of Winchester Springs.

Mrs. Neil Doyle and brother Lorne Mulloy spent Wednesday afternoon and evening with their sister Mary Ann Mulloy in the Winchester District Memorial Hospital where she is convalescing.

Mrs. Viola Marchand and Muriel Stanley accompanied by Mrs. John Johnston were in Winchester and Morrisburg on Friday shopping.

Mr. and Mrs. Arthur Farrell were in Brockville one day last week and spent a while with Mrs. Margaret McMahon in the Sherwood Manor Park, Brockville.

Mrs. John Johnston had dinner on Saturday with her aunt Mrs. John Wells at Cardinal and visited Mr. and Mrs. Basil Watson and Kevin and Lana for supper and the evening.

Mrs. David Black and children Sherrie and Julie spent a few days last week with her parents Mr. and Mrs. Fred Weagant of Lake Shore Drive while her husband David was away.

Job Watch

PRESCOTT AND AREA

2nd Class Stat. Eng. $6.52 hr. - regular duties of a shift engineer. Classified as 744 h.p.

Trouble Shooter Electronics - Permanent position - fully qualified work on assembly line.

Registered Nurse $6.40 - $7.80 hr. - Fully qualified - interested in afternoons and midnights.

General Manager $250 w. - Production, Administration, Sales Management.

Farmhand, Dairy $150 wk. plus house, heat, hydro. Preferably exp. Dairy Farm Couple.

Mechanical Draughtsperson $1200 month DOE - fully qualified, job 3 - 4 months.

KEMPTVILLE AREA

Appliance Repair Person - Repair of washers and dryers.

Beekeeper - $4.00 hr. - removing nectar from hives and related duties.

Seaway District High School

PARENT-TEACHER INTERVIEW

In Double Gym

THURSDAY, APRIL 17, 1980

From 7:00 to 9:00 p.m.

Third Interm Reports will be issued on Tuesday, April 15, 1980.

Clifford C. Hart
Principal

Tenders to be called

The Ontario Ministry of Energy will soon call for tenders for a one-year study into the feasibility of producing methanol and other energy sources from trees grown on the Edwardsburg landbank and two other locations in Leeds, Grenville and Lanark counties.

Terms of reference for the study were announced last week by Energy Minister Robert Welch. The study will evaluate the potential of the three sites to produce fast-maturing trees such as the hybrid poplar now being tested by the ministry of natural resources. Four thousand of the 10,500 acres in the Edwardsburg landbank are currently under hybrid poplar cultivation.

The study is to be done in three stages and will concentrate on land not now in the agricultural production. Welch said some of the land in the study is uniquely suited to the cultivation of fast-maturing wood species.

The study's first stage will assess the current supply of mill and logging residues, existing stands of timber and the potential for improvement, salvageable dead timber and the potential for tree plantations.

The potential for annual wood supply, anticipated harvesting and production costs and the economic benefits to the area will also be estimated as will the production and harvesting costs of 500 acres of hybrid poplar grown on a five-year rotation basis.

Stage two will estimate the wood requirements for a generating plant of 20 to 50 megawatts along with the requirements for a demonstration-scale methanol plant. Plant designs and wood supply will be prepared with the optimum scheme for each of the three land sites being compared with conventional energy costs.

A cost estimate of each scheme and a cost / benefit analysis will be part of stage three. The analysis will consider factors such as energy security, reduction in oil imports, new industry and job creation and regional economic development.

The study will be under the direction of a steering committee made up of representatives from the ministries of energy and natural resources.

THIS WEEK'S BARGAIN CENTRE SPECIALS



CIL PAINTS

Interior LATEX 10.95
NEW! G.E. Bright Stik Spec. 16.88
Interior Oil SEMI GLOSS 11.95
Paint Tray and 7½ ROLLER SET 2.50

THOMPSON LUMBER LTD.

Dundas St. Iroquois 652-4478

Collect this Classic 'Romantic England' Dinner Set

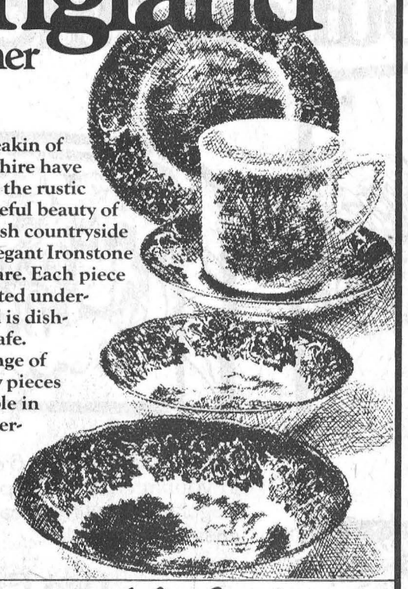

J & G Meakin of Staffordshire have captured the rustic and peaceful beauty of the English countryside in this elegant Ironstone dinnerware. Each piece is decorated underglaze and is dishwasher-safe. A full range of accessory pieces is available in this masterpiece service.

This week's feature:

CUP Only 99¢

See our display for full range of completer pieces.

AVAILABLE AT

IROQUOIS RED & WHITE
IROQUOIS PLAZA

GALAXY HAIR STYLING



WE CARE ABOUT THE WAY YOU LOOK

Friendly and courteous Service
Uni-perms, Cuts, Blow Drying and Colouring

Proprietor
JUDY BARNHARTD
225 LEWIS ST.
CARDINAL 657-3396

Red & White



Inflation Fighting Specials

fresh Pork **SHOULDER ROAST** lb. .68

fresh pork **BUTT CHOPS** lb. .98

tray english **Schneiders sausage** lb. 1.38

Maple Leaf cryovac sweet pickled **cottage rolls** lb. 1.38

cut from Canada grade 'A' beef **T-BONE or WING STEAK** lb. 3.48

Schneiders regular, all beef or thin sliced **bologna** 500 g pkg. 1.88

Schneiders 5 varieties **meat pies** 8 oz. pkg. .98

Boneless **Beef Stew** lb. 1.98

Schneiders store sliced chicken or **luncheon loaf** lb. 1.98

Schneiders **headcheese** 375 g size 1.28

Schneiders family pak **beef patties** 1 kilo pkg. 3.88

fresh sliced **pork liver** lb. .38

Fresh **Side Pork** lb. .88

fabric softener **liquid Fleecy** 128 fl. oz. cont. 1.99

cartridge **Schick II twin blades** pkg. of 5 .99

laundry detergent **Arctic Power** 6 litre box 3.19

antiseptic mouthwash **Listerine** 250 mL cont. .99

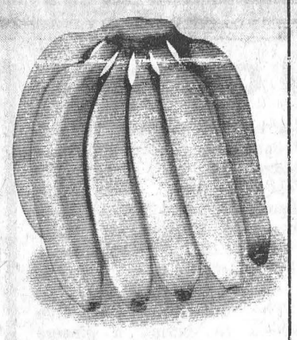

tropical **bananas** lb. .29

Canada No. 1 2 lbs. **COOKING ONIONS or fresh CARROTS** 3 pkg. /.99

Canada No. 1 New Brunswick 50 lb. bag **POTATOES** 2.49

Canada Fancy (C.A.) McIntosh **APPLES** 5 lbs. 1.49



Lipton - chicken soup mix **Souper Noodle** 40 g pkg. .19

plain or salted tops **McCrackers** 400 g pkg. .69

sweet or unsweetened **Allen's** orange juice or unsweetened **grapefruit juice** 48 fl. oz. tin .89

ready cut macaroni or **Catelli spaghetti** 500 g pkg. .65

Dare - oatmeal carob chip or **oatmeal raisin cookies** 400 g pkg. 1.29



macaroni & cheese **Kraft dinner** 225 g pkg. 4/.99

assorted **Hawaiian Punch crystals** pkg. of 3 .69

fancy Green Giant **Niblets** kernel corn or **cream corn** 19 fl. oz. tin .59

strawberry or chocolate **Milkmate** 20 fl. oz. cont. 1.49

regular or buttermalt **Quaker Muffets** 500 g pkg. .99



Stokely kidney beans or with pork **Van Camp beans** 14 fl. oz. tin 3/1.00

Imperial quarters **margarine** 3 lb. pkg. 2.25

Zip **dog food** 14.5 oz. tin 4/.99

Purina - assorted Cat Chow or **cat dinners** 1 kg pkg. 1.09

Values effective until closing Saturday, April 12 1980. We reserve the right to limit quantities

spring cleaning specials

Betterbuy 1.5 mL **garbage bags** pkg. of 10 .89



Johnson and Johnson **J-Cloth towels** pkg. of 10 1.09

Playtex - small, medium or large **Handsaver gloves** 1 pair .99

Bon Ami **window cleaner** 15 oz. aero tin .99

Lysol **toilet bowl cleaner** 16 fl. oz. cont. .89

colour print **Royale towels** 2 roll pkg. 1.09

Stuart House **shelf paper** 12 ft. roll .59

Stuart House **burner bibs** small 10's large 6's .79

Javex cleanser **Scrub & Shine** 250 mL cont. .99

deodorizing disinfecting **Lysol spray** 175 g cont. 1.19

floor polish **Mop & Glo** 16 fl. oz. cont. 1.29

Finis - high gloss **furniture polish** 400 mL cont. 2.29

all purpose cleaner **Spic & Span** 2 litre box 3.19

liquid all purpose cleaner **Pinesol** 800 mL cont. 1.89

Royale 3 ply **facial tissue** pkg. of 100 .69

jumbo food wrap **Saran Wrap** 30 m roll .99

Royale **bathroom tissue** 4 roll pkg. 1.29

frozen Carnation **hash browns** 2 lb. pkg. .49

fancy frozen McCain's peas or **mixed vegetables** 2 lb. pkg. .89

frozen Bluewater **crunchy fish portions** 12 oz. pkg. 1.89

IROQUOIS RED & WHITE

THESE SPECIALS ONLY APPLY TO IROQUOIS RED & WHITE, IROQUOIS PLAZA

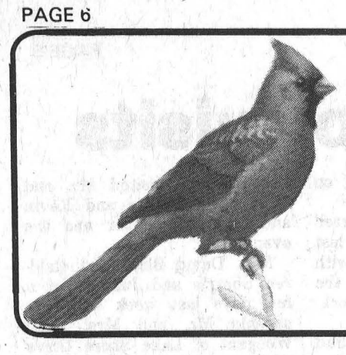

Cardinal This Week

1880-1980

Council reviews bylaw proposal

Pool construction to begin April 21

Cardinal council announced it will be letting a contract worth $148,489 to Francis Engineering of Brockville for the construction of a swimming pool during a 2½ hour meeting of council Monday night.

A letter received from the engineering firm indicated it is ready to begin work on the pool Monday, April 21 and work continuously to a completion date of July 1. The contract would include the construction of a 44 x 88.1 ft. main pool, a wading pool, washrooms and change facilities, concrete pool decking and a four-foot chain link fence surrounding the pools.

The $148,489 figure is about $7,500 more than the original estimate submitted by the firm last year but is still slightly less than the $151,000 allocated for the project by council.

Council and Cardinal police chief Wally Kolodziechuk spent a large portion of the meeting reviewing a proposed bylaw governing taxi operators in the village. The chief had been asked by council to submit a bylaw proposal.

Some of the bylaw's proposals would restrict the number of cabs in the village to one for every 600 residents, allow the police chief to request a medical examination for drivers, and allow council to set the fares within the village and up to five kilometres outside village limits.

The bylaw would also require a safety certificate submitted with each yearly licence renewal. A $25 owner fee would be required with $15 fee for each additonal car licensed. A $5 fee would be required from all drivers.

Council noted the bylaw is only under discussion and will be reviewed by Tom Dillon, owner of Tom's Taxi, for his suggestions, and council members again before coming law.

The proposed inscription for the centennial plaque was received from the Ministry of Culture and Recreation and council indicated the inscription would be forwarded to the centennial committee for their approval.

Ray Reid Developers informed council they will resume work on the Barker subdivision before the end of April. Plans call for landscaping work, and the laying of a gravel base for the subdivision streets.

Council announced it has met with the Edwardsburg Township council and the township has agreed to pay the village fire department $200 per hour and $8 per man per hour for fire calls in Edwardsburg which the Cardinal department answers first. Council also indicated the township will pay increased costs for the Cardinal Library but noted the amount of the increase has not yet been decided.

The Library Board submitted its budget for 1980 and expenditures are expected to be $13,085 of which the village pays $9,237.04 in the form of a municipal grant. Council also agreed to pay the operating deficit of 4,371 for Cardinal Minor Sports and $2,507 for the Cardinal Figures Skating Club which represents half of the cost of ice fees for the club in 1979-80.

Reeve Jim McLaughlin indicated council will be taking a look at the system it has been using to assist these organizations and noted changes may be in the way financial assistance is paid.

Council agreed to date $25 to the Cardinal branch of the Canadian Cancer Society.

Bills paid for the month were: Ontario Hydro - $21,419.96; Cardinal Recreation - $2,373.27; Village of Cardinal - $39,851.57; Water - $1,244.56.

Fish and Game Club plan first derby

The regular monthly meeting of the Cardinal Fish and Game Club was held at the legion Monday April 7 at 7:30 p.m.

The club executive announced a 1980 membership drive and expressed the hope to exceed the 343 senior, 146 junior and 13 family memberships held in 1979. The due schedule for 1980 was also announced with costs being $3 for a senior membership, $2 for junior membership and $10 for a family membership.

Armand Bottan, membership chairman, noted membership tickets are available from the club executive and added that 1979 memberships are valid only until April 30.

The season's first fishing derby is set for Sunday, April 20. The senior mudpout derby will mark the opening of the 1980 season and is for club members only. First prize for the derby will be $25, second prize $20 and third prize $10. There will be no entry fee charged.

The junior mudpout derby will take place the following Saturday, April 26 and prizes will be announced at a later date.

The annual pike derby is slated for the weekend of May 3 and 4. Entry fee for non-members is $4 and for members $2. A season derby pass is also available for $12. First prize for the pike derby will be $75, second prize $50 and third prize $25.

The club also discussed advertising schemes to promote its activities more widely and released a schedule of events for the 1980 season.

Next meeting is planned for Wednesday, May 7.

...Voices...

by Sally O'Brien

Anniversary plans for this Sunday, April 13 at St. John's United Church have been completed with Reverend Jervis Black (formerly of Prescott) appearing as special guest for the 11 a.m. service. The Gospel Brothers, a well-known quartet, will highlight the evening service at 7:30 p.m. The anniversary supper will begin at 4:30 p.m., Wednesday April 16 at the church. Plan to attend this event. You will be glad you did.

Father Ed Keyes extended his thanks to his parishioners for their generous response to the Share Lent Collection during his Easter message. Easter flowers donated in remembrance of deceased relatives and the Easter offering are sincerely appreciated.

The Cardinal Senior Citizen's Club met for a pot-luck dinner Thursday, April 3 with 29 members in attendance. Senior citizen's pins were distributed to those members who had ordered them. A committee was formed to handle arrangements for the planned euchre at the United Church hall April 23 at 7:30 p.m. Club members are using their skills to varnish and repair tables at the church. The club heard suggestions for a future bus trip and after games of crockinole and euchre the meeting adjourned. Next meeting is April 10 at 1:30 p.m.

A starvathon has been planned for April 18 and 19 in Cardinal to aid world relief and development. This joint effort by Cardinal's Presbyterian, Anglican and United Churches is designed to help third world citizens utilize their resources and help them help themselves. **Registration will take place Saturday April 12** at St. Paul's Anglican Church from 10 to 11 a.m. Any person wishing to participate must be at least a grade 7 student.

A number of Cardinalites spent the Easter holiday on a bus trip to Nashville, Tennessee.

Mr. and Mrs. Howard Graham of Cardinal and their daughter Gloria of St. Catharines spent Easter Weekend in Nashville, Tennessee with Ramblin Roads Tours of Ottawa. A special entertainment treat included Canadian talent visiting the Opryland grounds and the Grand Old Opry Show.

Mr. and Mrs. Len Crawford spent the holiday as weekend guests of Mr. and Mrs. John Dallaire in Dollard Des Ormeau, Quebec.

The regular general meeting of the Catholic Women's League was held at the parish rectory April 1. The league is making plans for the annual CWL communion breakfast Sunday, April 27 at Riverside Lodge. Father Tom Raby of Brockville will present a slide show on his recent visit to the Holy Land. A cordial invitation is extended to all husbands of CWL members. The league is sponsoring an educational evening to promote respect for human life at St. John's United Church hall Tuesday, April 29 at 7:30 p.m. A guest speaker from the Right to Life group of Brockville will be present to discuss this topic and show films. The members of the CWL extend sincere thanks to all the persons who came out and helped make the St. Patrick's supper a great success.

Mr. and Mrs. Ed McLaughlin have returned from sunny Florida looking tanned and fit after spending the winter there.

Another successful euchre was held by the Ladies' Auxiliary at the legion auditorium last Thursday. Marie Shelleck won the Ladies' first with Victoria Klink finishing second. Men's first went to Percy Steinburg with John Wells placing second. Eddy Sherman won the door prize.

If your organization wishes to have its voice heard, phone SALLY O'BRIEN at 657-3473.



Grand re-opening

John Vanderspank, owner of John's Pro Hardware, announces a three-day grand re-opening of his business on Dundas Street in Cardinal.

Figure skating club elects 1980 officers

Elections of the 1980-81 officers for the Cardinal Figure Skating club were held at a meeting of club members at the community centre Thursday, April 3. It was the final meeting of the past executive which completed a highly successful two-year term.

Results of the elections are as follows: President - Tom Owers; Vice-president - Bonnie Adair; Past President - Bernice Stewart; Corresponding Secretary - Trudy Watson; Recording Secretary - Joan Toupin; Treasurer - Betty Baldwin; Badge Chairman - Pat Tryon; Test Chairman - Helen Robichaud; Ways and Means - Barb Owers; Public Relations - Mary Plume; Costume Chairman - Shirley Grisdale.

The out-going executive wishes to extend a sincere thank-you to all persons who helped or participated in any way to make the club a success.

Dugan's Furniture
Complete Line of Furniture & Carpeting
Sales & Installations
FREE ESTIMATES
Cardinal 657-3351

STEPPING OUT

TOTAL BICYCLE CHECK-UP
Spring Special $14.50
WE BUY USED BICYCLES -all kinds
The Outdoor Living Centre
Morrisburg(FINA)
543-3522

IROQUOIS COFFEE SHOP
Licensed Dining Lounge
Varied Menu Specializing In Italian Dishes
Iroquois Shopping Plaza

WINCHESTER THEATRE
THURS., FRI., SAT.
APRIL 10, 11, 12
SLEEPING BEAUTY
By Disney. A re-showing of the original great Disney classic.
General Entertainment
MON., TUES., WED., THURS.
APRIL 14, 15, 16, 17
THE AMERICAN GIGOLO
Starring Richard Gere, Lauren Hutton. By Random House Dictionary. A gigolo is a male professional dance partner "or" a man living off gifts from older women in return for attention and companionship.
Restricted

Visit Mane-Wing Studio
R.R. No. 2 Ingleside
Tel. 537-2685
•POTTERY
•PAINTING
•SCULPTURE
Open May thru December
Jan. to May by appointment only
Libby Peterson

SEAWAY MOTORS
RIVER RD. EAST PRESCOTT
- New & Used Chrysler Products
- Trailers & Motor Homes
- Motorbikes
Plymouth CHRYSLER Dodge Trucks SALES/SERVICE
925-4763

SEAWAY RESTAURANT
Canadian & Italian Foods
PIZZA
Take out Orders 652-2418
Self Serve Salad Bar with meals
Thurs. to Sunday

CCM
• CHILDRENS, MENS & LADIES BICYCLES
• HIGHEST VALUE
• LOWEST PRICE
ARTHURS HARDWARE
Lewis St., Cardinal 657-3020

ATTENTION
T.J.'s Pool and Patio Ltd.
is the NEW ALUMA POOL DEALER IN THIS AREA
Add-A-Pool Now... and Save!
For your complete swimming pool requirements
Call 989-2938
Dive into Spring with T.J.'s
SPRING POOL SPECIAL
*18' x 36 Pre Formed Steel Kidney
*Galvanized Steel Walls, 30 mil blue tile border liner
*main drain, skimmer, two return jets, filter system
*Maintenance pak and vaccum set
SPRING POOL SPECIAL
$5,995.00 Installed
POOL SPECIAL ENDS May 16, 1980

FOR THE BEST IN CUSTOM MADE DRAPERIES AT THE RIGHT PRICE
SHOP
JACK'S OF CARDINAL
Jack has a complete selection of fabrics and patterns to choose from all at an affordable price.
Interested in vertical blinds?
Come to Jack's of Cardinal
-Quality custom made drapes & sheers

Look who's stealing your electricity.

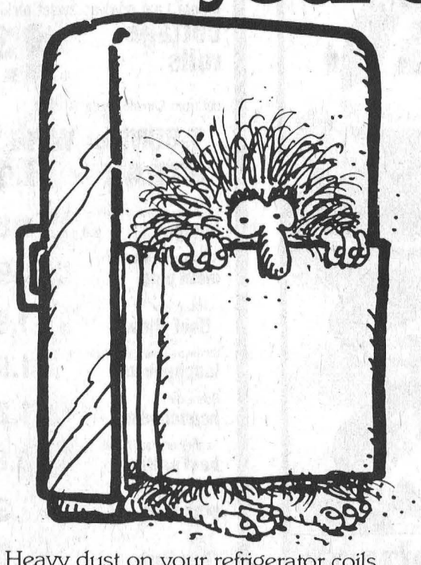

If there's more than .6 cm. (¼ inch) of frost in your freezer, you're putting energy on ice. Regular defrosting is easy to do and it's easier on the fridge.

Heavy dust on your refrigerator coils makes it work harder to keep its cool. An occasional vacuuming of the coils behind or underneath the refrigerator can help it last longer and it won't use more electricity than it has to.

Take the $1 bill test. Shut the door of your fridge on a dollar bill. If the bill pulls out easily cold air can flow out too, adding to your energy costs. The fridge may need a new gasket or the solution may be as simple as making sure the appliance is level.

Use Energy Wisely

Tune-up, clean up. It's simple. Appliances that are clean and well-cared for last longer and use less electricity. Over the long run, you can save money on appliance replacement. And of course, the less energy you waste, the more dollars you save.

Don't waste your energy.

ontario hydro

JOHN'S PRO HARDWARE

GRAND OPENING

OPEN THURS AND FRIDAY TO 9PM

Thursday, April 10 • Friday, April 11 • Saturday, April 12

CORNING
DUO SET

17.77
2 litre and 3 litre covered saucepans. Blue cornflower pattern.

RUBBERMAID
LAUNDRY BASKET
Lightweight and durable rectangular basket in popular open-weave design. 16-1/4" x 22-1/2" x 10-3/4" deep. 4 colours to choose from.

2.99

RUBBERMAID NEAT 'N TIDY
BUCKET
Twin pouring spout - recess in base for easy pouring. 4 colours to choose from.

1.49

16 pc. CORELLE
TABLEWARE SET
Corning casual tableware set includes 12 pieces of Corelle livingware and 4 pyrex mugs. 4 each dinner plates, bread and butter plates and soup/cereal bowls. 4 patterns to choose from.

19.99

HERITAGE INTERIOR LATEX PAINT

9.77

7-1/2"
MOHAIR ROLLER KIT
Complete with metal tray.

1.99

coffee MUGS .39

MAGNETIC BROOM

1.99
Featherweight with "magnetic tips" for softer cleaner sweeping.

PRO GALVANIZED GARBAGE CAN
16-1/4 gal. size. Side handles. Locking lever on lid.

7.77

PRO GARBAGE BAGS
10 bags with ties. pkge.

.77

40 PIECE
SOCKET SET
Combination SAE and metric sizes.
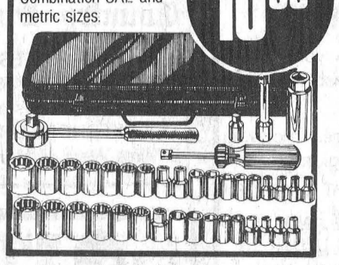
10.88

FESTIVAL
GARDEN HOSE
1/2" x 50 ft. reinforced 4-ply nylon hose with brass couplings. Assorted colours.

4.97

PRO LIGHT BULBS

40 W. 60 W. 100 W.
4 BULBS .88

LONG HANDLE ROUND MOUTH
SHOVEL

6.47
Perfect for so many gardening chores. Heat-treated blade, fire-hardened 48" ash handle.


18.77
WHIPPER SNIPPER TRIMMER
The newest idea in string trimmers. Easily trim grass, weeds, along fences, against walls, around trees and garden.

LAWN & GARDEN RAKE
Sturdiest rake on the market, chrome plated steel spring stiffens the flex action.

6.77

NON METALLIC CABLE
C.S.A. approved NMD-7 Cable with ground wire for most indoor wiring.
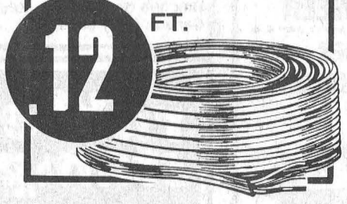
.12 FT.

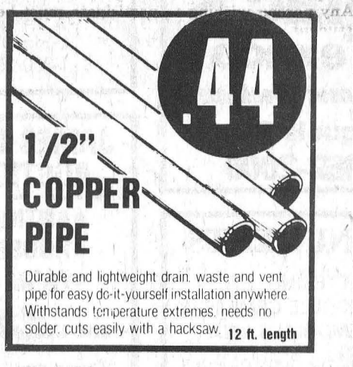
.44
1/2" COPPER PIPE
Durable and lightweight drain, waste and vent pipe for easy do-it-yourself installation anywhere. Withstands temperature extremes, needs no solder, cuts easily with a hacksaw. 12 ft. length

VIVA
PAPER TOWELS

Soft, strong. 2 roll pack contains 140 ft. Pkg. of two
.99

PLASTIC CLOTHES LINE
50 Ft. Coils

1.29 COIL

NOMA
EXTENSION CORD
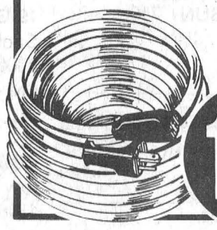
30 m
11.77


BLACK & DECKER
SMOKE DETECTOR
Test button - flashing light (confirms battery is operating) battery included.
9.97

CGE 18"
ELECTRIC MOWER
One of our best mower values. High lift blade with 5 position cutting height. Tough steel deck, 6" sure tread wheels.

93.88

GILSON
GAS LAWN MOWER
Super Deluxe 20" Garden Master Mower - 3-1/2 H.P. - easy vertical pull start. 5 position finger tip wheel height adjusters.
159.99


COME CELEBRATE WITH US IN OUR NEW LARGER PREMISES

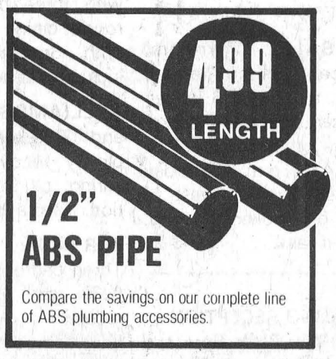
4.99 LENGTH
1/2" ABS PIPE
Compare the savings on our complete line of ABS plumbing accessories.

McDOUGALL COLUMN-TYPE
SUMP PUMP
1/3 H.P. motor, 1-1/4" discharge, 3,000 U.S. Gal. hr. capacity at 5 ft. head. Automatic adjustable float, control, needs no priming. 35-3/4" high.

39.99

HEAVY DUTY
WHEELBARROW
Big 4 cubic foot capacity with seamless tray for wet or dry loads. 8" - 2 ply tire with roller bearings and grease fittings.
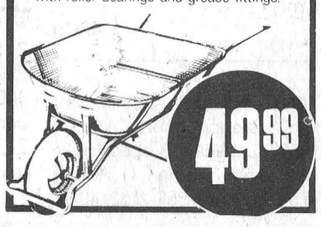
49.99

"LAWN GREEN" FERTILIZER
20-10-5 formula for vigorous growth. 22 lb. covers 5,000 sq. ft.


7.77


4 litre **PRO SOL**
Paint thinner and cleaning solvent.
1.89


5 FOOT ALUMINUM STEPLADDER
Non-slip feet.
19.77


279.99
BAR-B-QUE
Dual Burner Gas Bar-B-Que. Two burners - each 20000 BTU. Individually controlled. 451 square inch cooking area. 3 position grill. Complete with cart, tank and electric rotisserie.

OTHER IN STORE SPECIALS NOW ON

JOHN'S PRO HARDWARE

DUNDAS STREET – CARDINAL – PH. 657-4887

BUY, SELL, TRADE OR RENT THROUGH THE CLASSIFIED ADS

Cardinal - Prescott
Call Collect
Iroquois - Morrisburg
652-4806

BUSINESS DIRECTORY

For All Your Plumbing & Heating
LYLE JACOBS
GENERAL CONTRACTOR
247 Henry Street
Cardinal
657-4706 657-3474

NEW IMAGE

Hair Studio (Mariatown)
A new "Do" Becomes You
Why not treat yourself to a cut, color or curl.
Call 543-2431
Evenings by appointment

Give us a call for a quote on our new low rates.
Auto - Fire - Life
Commercial - Property
Farm and Recreational
Insurance
Good Rates on Hotels - Motels
D.A. CUMMINGS & CO. LIMITED
(Cover Holder for Lloyds of London)
Phone 345-1752
In Prescott Call:
D. Locke, 925-2746

CABINET MAKING

Aluminum Doors and Windows, Renovations, Repairs, Sundecks
Doug Plumadore
Iroquois 652-2359


WEDDING INVITATIONS AT IROQUOIS POST

Carman Refinishers
UPHOLSTERING
Stripping
Repairs
Free Estimates
Iroquois 652-2011

Complete Septic Tank Installation and Repairs
Licensed 1 and 2 -
Free Estimates
excavating-trenching -
land clearing
shoreline improvements -
landscaping-sol-patios-
backfilling
BY CONTRACT OR HOURLY
sand-gravel-topsoil-stone
lowbed floating service
water tank truck service
LEE SHAVER and SONS
R.R. 2 Iroquois 652-4224
In business in Iroquois area for 30 years

ATTENTION FARMERS
We pick up your dead, sick and disabled cows and horses.
This is the largest receiving plant in the region.
FOR PROMPT SERVICE
MACHABEE ANIMAL FOODS LTD.
Local Call
987-2818
Long Distance
1-800-267-7178

WEAVING - POTTERY AND PAINTING
The Country Studio
MARION GLEESON
PHONE 652-4594
Open 9-7 - 7 Days a Week
LAKESHORE DRIVE
5 Miles West of Morrisburg

Mac's Texaco
Licensed Mechanic
Iroquois Plaza
652-2000

Michael McCurrie

Commercial
Weddings
Freelance Photography
Box 398 Cardinal Ont. K0E 1E0
Canada (613) 657-3641

JAMES COOPER AUCTIONEER
•ANTIQUES
•HOUSEHOLD
•FARM
657-4448
R.R. 1 Cardinal, Ontario
"Complete Auction Service"


rubber stamps

•Fast Service & Delivery
•Reasonable Prices
•All Sizes Done
•Signatures Done
•Magnetic Signs & Plastic Signs
Give us a call or send your order
IROQUOIS PRINTING LTD.
Box 400, Iroquois
652-4806

MONUMENTS
LETTERING, ETC.
BROCKVILLE CEMETERY MEMORIALS LTD.
Authorized Rock of Ages Dealer
Display at Residence
R.R. 1, Iroquois
LANDON McINNIS
Phone 652-2257

Sales with service or let us repair your present appliance.
G.E. - MOFFAT
HITACHI - MAYTAG

Washers - Dryers
Woods Freezers
Ranges,
Microwaves and
Refrigerators
STYLES & McINTOSH LIMITED
Iroquois 652-4397

ALF MARIN PHOTOGRAPHY

Passport & Age of Majority Cards
Done while you wait
Colour Polaroid
657-4890

FRANK G TATTON INSURANCE AGENCY LTD.
FIRE, AUTOMOBILE
FARM, LIABILITY
COMMERCIAL
Office - 652-4567
Home - 652-2339

KNOW-HOW COUNTS
PRUNNER'S AUTO CARE
•Turning of Rotors and Drums
•Complete Brake and Alignment Service
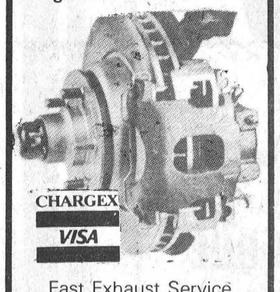

Fast Exhaust Service
Lifetime Muffler Warranty
Licensed Mechanics
LAWN AND SNOW EQUIPMENT
PHONE [613] 652-4566
A Complete Line of Imperial Products Available

AQUARIUS HAIR STYLING

Hair Styling for Women and Men
Proprietors
Liz Asselin & Nancy Lewis
652-4466

LLOYD McMILLAN EQUIPMENT LIMITED
Backhoe, Truck & Trackloader
Sand, Gravel, Topsoil, Stone Sandfill, Clayfill
Class 1 License for installing complete weeping beds
Landscaping & Snow Removal
Radio Dispatched
R.R.2, IROQUOIS Phone 652-4649

WEEACRE KENNELS
Complete Reg'd.
*Boarding Service
*Heated Kennels
[For that home atmosphere and and personal attention)
Grooming - All Breeds
Phone 652-4212
Brinston, Ont.

FOR SALE

CHAIN SAWS - World Famous Homelite Chain Saws All XL models in stock. Good stock parts on hand. Mechanic on duty ready to serve you. Good stock chain to fit most saws at popular low prices. R.H. Beckstead, I.H. Parts, Sales and Service, Williamsburg, Tel. 543-2265. 29-tfc

WOOD STOVES - Save energy and beautify your home at the same time. Lakewood Stoves at Discount Prices. Garry Murphy Sales and Service, Brinston. 652-2337. 27-tf

PHOTO COPYING - Now at Iroquois Printing. Reasonable Rates, Iroquois Plaza. 35-tfc

MILLENDS 10 % OFF SALE Lampshades, zippers, threads, notions, dressmaking patterns 58 Buell, Brockville. 42-3c

FIRE ESCAPE LADDER with safety back strap, only $25.00. Call evenings 657-4445. 35-tfn

RUBBER STAMPS, wedding invitations, magnetic signs, photo copies, bar tickets, office supplies, fireproof safes, used typewriters, bristol board, bill books and all your printing needs at THE IROQUOIS POST. Call 652-4806. 20-tfn

FULL LINE OF PARTS and service at Grenville Snowmobile and Garden Equipment Ltd., Bombardier Ski-Doo, Can-Am Bikes - Honda, Ariens, Wheelhorse, Homelite. We're at Maynard, Ont., R.R. 2, Prescott. Call 925-4477. 48-tfn

PIANOS — TUNING AND REPAIRING. Also new and reconditioned Pianos. Phone Gilmers Piano Shop, Kemptville. 258-2624. Before 9 a.m. or after 4:30 p.m. 32-tfn

FRESH BAKED GOODS can be bought daily at the Iroquois Pop Shoppe. For orders call 652-9314. 48-tfc

WATER SOFTENERS: Myers pumps, iron and sulpher filters, chlorinators and plumbing supplies. Garry Murphy Sales and Service Ltd. Phone 652-2337. 12-tfn

60" BEDSPREAD - loungewear orange chenille, 60" blue brushed nylon $1.98m, trims 25c yd., drapery 99c m, ceiling Emperor hooks 20 / $1.00. Millends 58 Buell, Brockville. 42-3c

STRAW FOR SALE $1.00 per bale, Kelly front loader with hydraulic bucket, call Fred Zandbergen. 652-2069. 42-2c

GOOD STOCK OF U.S.S. - S.A.E. Bolts, Nuts, Washers all sizes. R.H. Beckstead. Hwy. 31, Glen Becker. 41-4c

MOBILE HOME 12' x 60' for sale, mint condition with fireplace and porch. Contents negotiable. Phone 543-3522. 43-1p

FOR SALE

WOODEN OFFICE DESK for sale, asking $100., Brian Dwyre 657-4445 evenings or 652-4806 days. 42-tfc-nc

CHAIN SAWS - Homelight, good used. Come in and try one. Guaranteed. R.H. Beckstead Sales and Service. 543-2265. 41-4c

STRAW FOR SALE 90c a bale. A Pieterse, R.R. 1, Brinston, Ont. 42-2p

1974 PINTO, 2 door, automatic. Lic. HRV 836. Call 345-0052. 43-1c

MILLENDS 59 Buell, Brockville has bridal fabrics, spring co-ordinates, sportswear, draperies, fashion fabrics, swimwear, crafts, quilting supplies, broadcloth 10 m $129m, batting $4.79, remenants 99c. 42-3c

1975 DATSUN TRUCK, standard. Lic. E75 700. Call 345-0052. 43-1c

SHEETING 54" white $2.50 yd., 10 yd. $20.00, 90" patterned $3.50 yd. Yellow craft yarn 3c yd., 70 yd 9 ply polypropylene $2.50. Millends 58 Buell, Brockville. 42-3c

POLLED YEARLING Hereford Bull (1), Cows and Heifers bred for spring and summer. Bill Horner 652-2460. 37-

1976 DATSUN TRUCK L.B., standard. Lic. E75-702. Call 345-0052. 43-1c

1979 LTD II; 22,000 kilometres, as new, Asking $7,000. 652-4487. 41-tfc

BUSINESS OPPORTUNITIES Circular mailers needed. Work from home full or part-time. We will train. for further information send self-addressed, stamped envelope to Executive Enterprises 12 Manor Rd. East, Toronto, Ont. M4S 1P8 M4S 1P8 41-2c

1974 DATSUN 710, automatic. Lic. JHN 532. Call 345-0052. 43-1c

1 WESTERN SADDLE and bridle. Excellent condition. Phone 652-4092. 43-2c

1974 JAYCO House Trailer. Call 345-0052. 43-1c

WOOD STOVE Homesteader, Automatic Temperature control, used 2 winters. Recliner-Rocker, like new. Two folding bicycles, good working order. Downhill Ski Boots, size 10, new. Reasonable offers, 652-4134 after 5 p.m. 43-1p

TENT TRAILER Apache, soft top, sleeps six. Asking $450.00. Ladies 3 speed bike with baby carrier - Asking $75.00. Phone 652-2332. 43-2p

1975 FORD LTD. in good running condition. Asking $2100. Can be seen at 213 Victoria St. Iroquois. 43-1

AMBASSADOR BROUGHAM 1973, good mechanical condition. Power steering, power brakes, air-conditioning. Phone 652-2301. 43-2c

FOR SALE

AIR COMPRESSOR, new, ½ horse. Call 543-3522. 43-1p

1968 CHRYSLER NEWPORT, black, best offer 543-3522, as is. 43-1c

1971 PLYMOUTH FURY II, 318 cu. in. V-8, certified, good clean condition, telephone 543-2304. 43-1c

DAY BED fold out, 2 chesterfield chairs, 2 aluminum (self storing) doors, 4 aluminum (self storing) aluminum windows, 4 wood basement windows, 1 Dehumidifier, 1 G.E. Vacuum Cleaner. Telephone 652-4394. 43-1p

FOR SALE OR RENT - Asking $29,000 FIRM or Rent at $170.00 per month. Phone 543-2137. 42-tf

TRUCK OWNERS we have the truck cap for you. Fibrobec truck caps have proven reliability for all weather conditions. See them now at Iroquois Surf & Turf Sales on Brinston Road, Iroquois, Ont. 652-2054. 14-tfc

DRAPES
Ready Made
Drapes 49.95
Values to $150.00
BIG SELECTION
PRINTED LEATHERETTE 1st. Quality 4.95 yd.
Values to $19
SPRING and SUMMER GOODS have arrived at
D&K FABRICS
Morrisburg Plaza

1979 CHEV MALIBU. Low mileage. Excellent condition. Phone 652-4293. 43-1p

RESTAURANT EQUIPMENT and dishes, excellent condition. 652-4575. 43-2p

HAY FOR SALE. 50c per bale. Phone 652-2321. 43-2p

1973 MAVERICK GRABBER. Stick shift. Bucket seats. $500.00 or best offer. Phone 652-4681. 43-2p

CORN PLANTER, White 4 row $1,500 please call 652-4348. 43-1c

1975 TORINO Stationwagon A-1 condition. 351 Motor 8 Cyl. Automatic, Radio, New Paint, Lic. K80 524. 56,000 Miles. One Owner 652-4566. 43-1p

FOR RENT

2 BEDROOM APARTMENT, 229 Victoria Street, Iroquois, $200. per month wall-to-wall carpet. 652-4348. 43-1c

HOUSE FOR RENT, Brinston, 2 storey, 3 bedroom, diningroom, 1½ bath, wall to wall carpeting on lower floors. $200.00. Available May 1st. Call 1-821-2137. 41-tfc

SUMMER STORAGE, ski-doos, snowmobiles, trailers, etc. Mac Ellis, South Mountain. 43-1p

Don't take chances on death or disfigurement. Belt up, and drive safely!

COMING EVENTS

SPRING DANCE - Iroquois Volunteer Fire Department Spring Dance held at Iroquois Civic Centre Saturday April 19, 1980 from 9 p.m. - 1 a.m. Music by The Running Kind with Garry and Mickie Code. Admission $6.00 per couple. Tickets available from Department members. 42-3c

BRIDGE AND EUCHRE PARTY, at Civic Centre, April 16th, 8 p.m. - $1.00 prizes first, second, ladies, gents, and door prize. Come bring a friend and enjoy yourself. Sponsored by Good Companions. 42-2p

MATILDA COMMUNITY HALL TEEN DANCE cancelled until later date. 42-2c

AWARDS NIGHT - Iroquois and District Minor Hockey Awards Night, Iroquois Civic Centre, Friday April 25th at 7:30 p.m. Free admission. 43-2c

INVITATION - The Morrisburg and District Horticulture Society extends an invitation to all to come to the Morrisburg Civic Centre at 8:00 on Tuesday April 8th for the regular monthly meeting. Also at this meeting the Morrisburg and District Arts & Crafts Association will have working displays of some of their crafts. Door prize. 43-1c

DINNER AND DANCE - Dundas Milk Producers Annual Smorgasbord Dinner and Dance on Saturday April 12th, 1980 at North Dundas High School. Music by Country Cousins. Tickets $6.50 per person are available from milk committee members or Agricultural office. Dinner 7 to 9. Dancing 8 - 12 p.m. 42-2c

RUMMAGE SALE - sponsored by Presbyterian Church in Civic Centre, Iroquois, April 11 and 12th. Donations appreciated. For pick-up please call 652-4573, 652-2455 652-4413. 42-2p

RAFFLE - The Iroquois-Matilda Branch of the Canadian Cancer Society is conducting a raffle in conjunction with the April campaign. All prizes are pieces of craftwork donated by Iroquois and Matilda residents. The total value of all draw items is about $300. Contact Vi Milligan or Tom Warren for tickets (50c each or 3 for $1.00). Cancer can be beaten -- with your help. 43-1p

YARD SALE - furniture, appliances, dishes, lamps, oval rug, motorized 3 wheeler, go cart, 40 train, crafts, numerous other articles. 9:00 a.m. - 4:00 p.m. Saturday April 19th, 3 miles west of Iroquois on Broken Second. (Indoors if rain). 43-2p

WEDDING RECEPTION
Mr. and Mrs. Peter Gern and Mr. and Mrs. George Stewart invite you to a "Wedding Reception" in honour of Nicole and Wilson on Saturday April 19th at Matilda Community Hall, Dixon's Corners at 9:00 p.m. "Westburg Union" 43-1p

FALL BAZAAR - Knox Ladies Aid Fall Bazaar to be held October 25, 1980. 43-1p

COMING EVENTS

RUMMAGE SALE - Timothy Christian School, Williamsburg. Saturday April 19, 10:00 a.m. to 1:30 p.m. Donations Mrs. Harold Tibben, Mrs. H. Byker, and Mrs. S. Doesburg. 43-2c

NOTICE

IF YOU DRINK that is your business. If you want to stop that is our business. For information call 652-4174 or 543-2269 A.A. 27-52c

WORK WANTED

OFFICE CLERK, receptionist. Phone 652-4729. 34-1

CARDS OF THANKS

The Iroquois Bantam coaches would like to thank the parents and players for their cooperation during the 79-80 season. Special thanks to John Trainer, Pete Toupin, Art Ault and Bill Lee for their help in the time box and players box. Also a special thanks to Thompson Bus Lines for the use of the bus and to Roy Lapier the driver.
Earl and Denzil 43-1p

REAL ESTATE

JOHN A. **ALLISON**
Realtor
Office 543-2044
Home 543-2989

CRYSLER ST. MORRISBURG Low interest of 10¼ % on this three bedroom bungalow, with complete one bedroom apartment and separate entrance. Wood stove in family room, built-in dishwasher, and top quality decorating. $59,900.

MORRISBURG - 11 3/4% Mortgage now available. Three bedroom bungalow. Partially finished basement, with rec room and extensive brickwork including franklin stove. Laundry room and pipes for future bath. $54,900.

IROQUOIS - Four bedroom family home, attached garage and paved drive. Brick fireplace in livingroom, full basement for future family room. $68,500.

INGLESIDE - 115 Acre farm, home in excellent condition with three bedrooms, living room, dining room, and full bath. Several out buildings, including large barn. $85,000.

WILLIAMSBURG - House and 50 acres - home completely renovated with new wiring, plumbing and insulation. Take a look now.

FOR RENT:
Three bedroom townhouses - $285 less $35 per month rebate.
Four bedroom home - Morrisburg $300 per month heat included.
Four bedroom home - Mariatown $250 per month, heat extra.

JOHN ALLISON REALTOR
MORRISBURG, ONTARIO
543-2989
543-2044
Rita Michielsen 652-2491
Dale Beckstead 535-2103
Ian McColl 543-3136

AUCTION

PUBLIC AUCTION
Farm Machinery, Milking Equip. & Household Effects
LOT 21, CONCESSION 3, MATILDA TOWNSHIP
2 mi. N. of Iroquois on Brinston Road and ¼ mi. W.
2 mi. N. of Iroquois on Carman Road and 1 mi. E.
3½ mi. S. of Brinston and ¼ mi. W.
SATURDAY APRIL 12
12:00 Noon

FARM MACHINERY

Massey Ferguson No. 165 Diesel Tractor Cockshutt No. 570 Tractor
Int. No. 715 Combine, 4-row, narrow corn head and cab, used 4 seasons
M.F. No. 520 Wheel Disc, 10 ft., 1-year-old
New Holland No. 717 Forage Harvestor, single row Corn Head and Hay Pickup
New Holland No. 818 Forage Harvestor, direct cut and single row Corn Head
New Holland Forage Blower
Farm Hand Forage Wagon with new Cross Chain
New Idea Corn Picker, single row
Massey Ferguson Corn Planter, 3-pt.-hitch, 2-row
George White 8-ton Wagon with Turnco No. 225 Gravity Box, Hyd. Auger, new
Turnco No. 180 Gravity Box on 11-ton Wagon
Massey Ferguson No. 74 Trip Beam Plow, 4-furrow
Tripple K Cultivator with Harrows, 9 ft.
Allied Cultivator, 14 ft.
Bogalle Fertilizer Spreader, 3-pt.-hitch, new
Massey Ferguson No. 9 Hay-baler
Massey Ferguson Hay Mower, 3-pt.-hitch, 7 ft. cut
Pipe Hay Elevator with under carriage, 40 ft.
Hay Wagon and Rack, 5-ton, new tires
Hay Rack
Steel Culvert, 12 ft.
George White Snow Blower, 6 ft. Auger
Weed Sprayer, 200 gal., trailer type, 21 ft. boom
New Idea Manure Spreader, 75 bushel
Drag Harrows, 4 sections
Stone Boat; Power Washer; Fence Posts
Boa Ski Snow Mobile
Set of Racing Harness and Hobbles
Racing Sulky; Horse Caulers
Water Tanks; Steel Fence Gates
Tree Foil Grass Seed
Butler Silo Unloader, 18 ft., 4-yrs.-old
Butler 14 ft. Silo Unloader, 1-yr.-old, both have Automatic Distributor
25 ft. of Corn Silage in 18 ft. silo
15 Cow Stanchions; Whipple Trees; Hay Forks
20 De Laval Water Bowls, 1-yr.-old.

MILKING EQUIPMENT

De Laval Pipeline Milker, 4 Units for 54 Head Glass Line used 12 months, automatic washer De Laval No. R0-500 Bulk Tank Automatic Washer, 4,200 lbs., 4-yrs.-old
2 Surge Milker Pails and Vaccum Pump

HOUSEHOLD EFFECTS

Chrom Set; 2 Chesterfields and Chairs, Sanyo Television, color, 19 in., Portable T.V., black and white, Enterprise Cook Stove, Electric Stove, 2 Dressers; 3¼4 Bed and Mattress, 2 Treadle Singer Sewing Machines, Aluminum Outside Windows and Screens.

TERMS: CASH
Auctioneer
Harold Ball
448-3161
PROPRIETOR
Floyd Mitchell
652-4117
42-2c

AUCTION SALE Sunday April 13 at 10 a.m. All types of water-fowl and land-fowl. Complete dispersal of Harry Brown's poultry to be held at Brian Mathews in Lachute, Quebec. Terms - Cash. Lunch available. McCaig's Auction Service, Kemptville, Ont. 258-5095. 43-1p

WANTED

WANTED LAWN ROLLING, Call Jim Fawcett 652-2273. 42-2c

42-2c

LOST

REWARD - Strayed away brown **nanny goat**. Shanly Road area north of 401. 657-4631. 43-1p

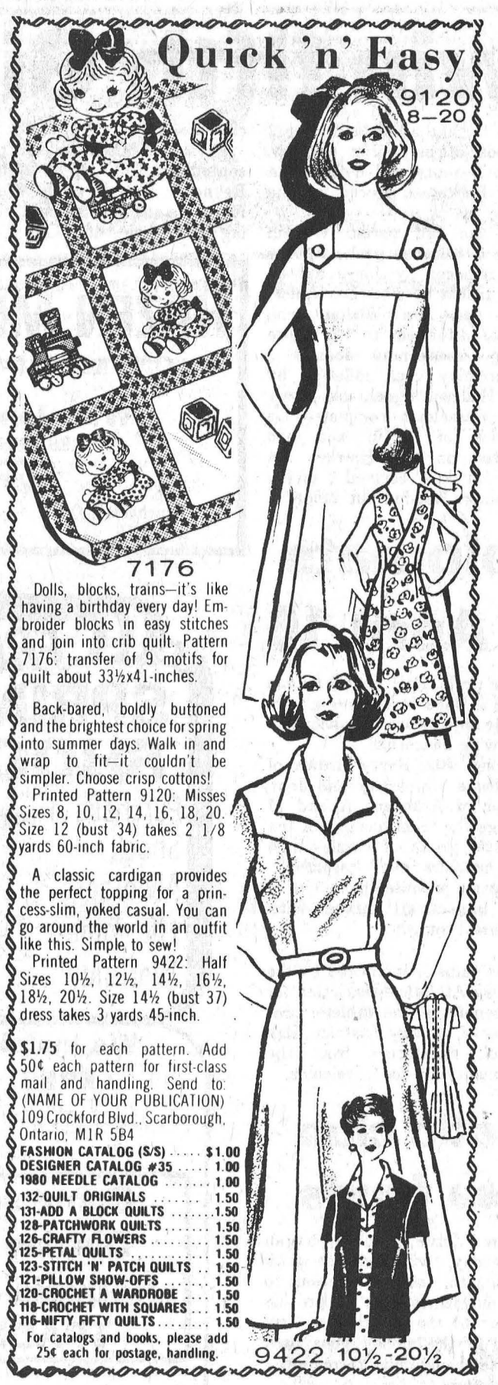

7176

Dolls, blocks, trains—it's like having a birthday every day! Embroider blocks in easy stitches and join into crib quilt. Pattern 7176: transfer of 9 motifs for quilt about 33½x41-inches.

Back-bared, boldly buttoned and the brightest choice for spring into summer days. Walk in and wrap to fit—it couldn't be simpler. Choose crisp cottons!

Printed Pattern 9120: Misses Sizes 8, 10, 12, 14, 16, 18, 20. Size 12 (bust 34) takes 2 1/8 yards 60-inch fabric.

A classic cardigan provides the perfect topping for a princess-slim, yoked casual. You can go around the world in an outfit like this. Simple to sew!

Printed Pattern 9422: Half Sizes 10½, 12½, 14½, 16½, 18½, 20½. Size 14½ (bust 37) dress takes 3 yards 45-inch.

$1.75 for each pattern. Add 50¢ each pattern for first-class mail and handling. Send to: (NAME OF YOUR PUBLICATION) 109 Crockford Blvd., Scarborough, Ontario, M1R 5B4

FASHION CATALOG (S/S)	$1.00
DESIGNER CATALOG #35	1.00
1980 NEEDLE CATALOG	1.00
132-QUILT ORIGINALS	1.50
131-ADD A BLOCK QUILTS	1.50
128-PATCHWORK QUILTS	1.50
126-CRAFTY FLOWERS	1.50
125-PETAL QUILTS	1.50
123-STITCH 'N' PATCH QUILTS	1.50
121-PILLOW SHOW-OFFS	1.50
120-CROCHET A WARDROBE	1.50
118-CROCHET WITH SQUARES	1.50
116-NIFTY FIFTY QUILTS	1.50

For catalogs and books, please add 25¢ each for postage, handling.

Hockey scores

BANTAM
March 27
Play-off at Cardinal
Morrisburg 3
McLaughlin Furn. Redbirds 1
Cardinal and Morrisburg are tied with 6 points. Final Game in Morrisburg Thursday April 3rd, 7:00 p.m.

March 30
Kemptville Tournament
[Ottawa] Riverside Park 8
McLaughlin Furn. Redbirds 3
T. Gill 1
P. McLaughlin 1
B. Murray 1
Assisted by B. Scott (2), G. Gaylord, T. Steele

March 30
Kemptville Tournament
[Ottawa] Powell's Esso 8
McLaughlin Furn. Redbirds 4
M. Chang 2
R. Crawford 1
M. Hoy 1
Assisted by K. Cook, T. Steele, B. Scott, P. Hoy, T. Gill

Pee Wee B
March 18 at Spencerville
Iroq-Card vs. Long Sault
Eldon Horner 1
Darin Eden 1
Harvey Kolff .....
Assisted by Darin Eden (2), Jason Mandel (1)

PEE WEE B
March 18 at Spencerville
Iroq.-Card 11, Spencerville 1
Peter Whyte 4
Eldon Horner 1
Darin Eden 1
Shawn Best 1
Tim Wood 1
Jason Mandel 1
Mike Rylands 1
Harvey Kolff 1
Assisted by Darin Eden (2), Tim Wood (1), Murray Bush (1), Steven Prunner (1), Gary O'connell (1), Jason Mandel (1)

PEE WEE B
March 18 at Spencerville
Iroq-Card 1, Brockville 2
Peter Whyte 1
Assisted by Mike Rylands, Jeff Whyte

PEE WEE A
March 29 at Metcalfe
Embrun 5, Iroquois 4
Gary McInnis 1
Assisted by Andy Lee
Jeff Veltkamp 1
Assisted by Gary McInnis
Steven Picotte 1
Assisted by Chris McDermid, Mike Veltkamp,
Chris McDermid 1
Assisted by Mike Veltkamp, Steven Picotte
The Iroquois teams received the Bronze Medals.

PEE WEE A
Tournament of Champions C
March 29 at Metcalfe
Char-Lan 3, Iroquois 0
After a long season of hockey the coaches of the Pee Wee A Team would like to thank the team for a great season winning 4 "A" Champs and 2 "B" Champs. Ending up first in league, league champions, and bronze medalists in the Tournament of Champions. We're very proud of the boys. We would also like to thank the parents who drove the boys to the numerous rinks and thanks to our time keepers, Alton Cassidy, Bill Lee, James Aspin, and Roy Lapier. A special thanks to Thompson's Bus Line and Roy Lapier and to the Iroquois Post for printing our Games.
Your coaches Casey Veltkamp, Kent McDermid.

UPPER ST. LAWRENCE PLAY-OFF
March 24 at Cardinal
Cardinal 4, Iroquois 3
W. Prunner 1
Assisted by A. Burgess
R. Francis 1
Assisted by W. Traynor
F. Lee 1
Assisted by D. Hall

UPPER ST. LAWRENCE PLAY-OFF
March 25 at Cardinal
Morrisburg 5, Iroquois 3
F. Lee 1
Assisted by T. Toupin

UPPER ST. LAWRENCE PLAY-OFF
March 25 at Cardinal
Morrisburg 5, Iroquois 3
F. Lee 1
Assisted by T. Toupin, T. Picotte
T. Toupin 1
Assisted by D. Hall
R. Francis 1

by E. G. AVERY

Bird Notes

Most of the early Spring arrivals have checked in now, and the morning chorus is really swelling. The most exciting news this time is the sighting of a small flock of Cedar Waxwings. They are not due until mid-May, so it was quite a surprise to see them this early. They are easy to identify by their smart crests; not many birds have this sort of ornament, and those which do, are not likely to be confused with Waxwings.

The Kildeer are piping in all parts of the village. The first ones we saw were touring the Shopping Plaza using the roof of the Post Office as a meeting place.

Two Song Sparrows are now regular daily visitors to our feeder area. They prefer to feed on the ground and they are fun to watch; they speed along the ground, reminding one of chipmunks. On Monday they were having difficulty controlling their long tails against the strong wind; they had to travel "on the bias" in order to keep body and tail to-gether.

Reports of Juncos, and Meadowlarks have been coming. Redwings and Cowbirds are plentiful. Our Chickadees have cut down their visits to morning and evening only, so food in the woods must be available.

Although the flocks of Grosbeaks are not as large, they still appear several times a day looking for sunflower. You will note that their beaks have taken on a deeper colour, almost a lime green.

BRANCH 370
BOWLING LEAGUE
Chas. Angels (R. Lanthier) . 102
Dks. of Haz. (D. Helmer) 96
The Happy Six (S. Holmes) .. 94
Hot Stuff (T. Dowick) 86
High Singles -
Bonnie Lanthier - 267
Eppie Bosma - 284
High Triples -
Hazel Anderson - 647
Eppie Bosma - 737

CHARLES W. MARSDEN
FUNERAL SERVICE
IROQUOIS 652-4452
CARDINAL 657-4848
ASSOCIATE - John Lawson

STUDENT ASSISTANCE TASK FORCE

- The Federal-Provincial Task Force on Student Assistance is reviewing current and proposed alternative programs for post-secondary Canadian student assistance related to a student's financial need;
- written views are invited from the public. These may deal with any or all aspects of student assistance including alternatives for the continuation, modification or replacement of existing policies and programs of both federal and provincial governments;
- further information can be obtained from: The Federal-Provincial Task Force on Student Assistance, P.O. Box 2211, Postal Station P, Toronto, Ontario, M5S 2T2;
- closing date for submissions to the Task Force is June 1, 1980.

Secretary of State / Secrétariat d'Etat
Council of Ministers of Education, Canada / Conseil des ministres de l'Éducation (Canada)

CALL TODAY FOR A FREE ESTIMATE AND ANALYSIS OF ALL YOUR INSULATION AND ENERGY REQUIREMENTS
THE INSULATION SHOP LTD. MORRISBURG
CALL 543-2995

Dental problems strike 99 out of 100

Dental diseases are the nation's most prevalent health problem. Few people, about one in 100, reach adulthood without suffering decayed teeth or developing diseases of the gum and other teeth-supporting tissues.

The problem is widespread and difficult to understand when the field of preventive dentistry has reached such a high degree that most people never have to lose a single tooth to decay or gum diseases.

But despite this impressive progress there are alarming indications that improvements in the nation's dental health are not keeping pace with the scientific advances of recent years. The majority of Canadians do not practise proper home care, nor do they seek the professional care needed to provent dental diseases.

The price people pay for this neglect is staggering:

*Over half of all people over 60 have lost all of their natural teeth.

*Nearly a quarter of all Canadian adults aged 19 and older have lost their natural teeth.

*A quarter of the children have decayed teeth by age three. When they reach school age, 65 per cent of chilren will have decayed teeth and by age 15 the figure will be 96 percent.

*Approximately 14 percent of school-age children are victims of gingivitis (inflammation of the gums) which can lead to a progressive periodontal disease, the major cause of tooth loss in adults.

One reason for these appalling statistics is that 17 percent of all children under the age of 18 have never been to a dentist.

•TYPEWRITERS
•CALCULATORS
for the student or professional
New & Used
Come and see our selection at
IROQUOIS PRINTING
IROQUOIS MALL 652-4806

Auction
STICK AUCTION SERVICE
1-613-342-9509 Brockville
Res.: R.R. 2, Lyn
Consignment Auctions
Give us a call we are OPEN EVERY DAY.
Licensed gun auctioneer
Banquet Tables and Chairs to rent

CLASSIFIED RATES

Classified Advertisements, $1.75 minimum up to 25 words — additional words, 10c each. Change in wording, additions or deletions, on subsequent weeks constitute a new advertisement.

Coming Events, In Memoriams, Cards of Thanks, Announcement of Meetings, Births, Deaths, Marriage, Engagement, and Graduation Announcements, $2.50 minimum up to 30 words, additional words 10c each. Additional photos where applicable, $4.00 each. Photos must be of professional quality.

An additional 50c will be added to cover postage and handling if not paid in cash before billing date.

Advertisements ordered to an Iroquois Post box number, $1.00 additional. Mailing box number replies, 75c each mailing. When advertisements ask for replies to a box number, replies must be sent in writing to the number of the box. The newspaper cannot reveal the identity of the advertiser or give any particulars not printed in the advertisement.

Display advertising 13c per agate line. Agate measurement, 14 lines to the inch.

Social news, weddings, and obituaries published free of charge. Forms for wedding and obituaries available at this office.

NOTE:

The Iroquois Post is not responsible for any error in advertisements taken over the telephone, nor for errors in copy. Correction on classified word advertising will be made free of charge upon notification by the advertiser, if the classified advertisement is ordered repeated by the advertiser.

Deadline for classifieds
TUESDAY NOON

REGISTRATION OF BEGINNERS

Parents of children eligible to attend Kindergarten and Grade 1 for September 2, 1980 are requested to contact the school between Monday, April 14 and Friday, April 18 in order to arrange an appointment for registration.

CHILDREN ARE REQUIRED TO BE FIVE YEARS OF AGE ON OR BEFORE DECEMBER 31, 1980 FOR ADMISSION TO KINDERGARTEN.

CHILDREN ARE REQUIRED TO BE SIX YEARS OF AGE ON OR BEFORE DECEMBER 31, 1980 FOR ADMISSION TO GRADE 1.

The following information will be required at the time of registration:

a) evidence of your child's date of birth;

b) your lot and concession number or street address;

c) your school tax support;

d) your child's immunization record.

The cooperation of parents in contacting the school would be very much appreciated.

S. Enns, Chairman — T.R. Leger, Director

As a continuance of our policy to aid employment opportunies in this area,

PADDY'S INN

Hwy. No. 2 E., Morrisburg, Ontario

invites local applications for employment for the following positions:

SUMMER SEASON:

Chef
Chef's Helper
Cooks
Reception Personnel
Hostesses
Waiters / Waitresses
Bartender
Bus Boys
Bell Hops
Housekeeper
Chambermaids
Laundress
Maintenance Personnel
Students for landscaping, etc.

Full time as well as part time employment available. Employment to commence 'mid May, 1980.

Written applications only will be accepted and may be obtained by contacting P.O. Box 1140 or by calling 543-3160.

Interviews to commence week of April 10, 1980.

Sunday In The Churches

FREE METHODIST CHURCH
Cardinal
Pastor - Rev. J.N. Patterson
Telephone 345-0702
SERVICES:
9:45 - Sunday School
11:00 a.m. - Worship Hour
7:30 p.m. - Evangelestic
Mid-week each Wednesday at 8:00 p.m. Prayer and Bible Study in the homes.
Visitors Always Welcome

THE PENTECOSTAL ASSEMBLIES OF CANADA PHILADELPHIA PENTECOSTAL TABERNACLE
Dundas Street, Cardinal
Pastor Dale Broadworth
9:45 a.m. Sunday School Classes For all ages
11:00 a.m. Morning Worship
7:00 p.m. Evening Evangelistic Service
8:00 p.m. Wednesday Mid-Week Bible Study & Prayer

MORRISBURG PENTECOSTAL CHURCH
Pastor: John B. Buschert
Church 543-2681 Home 543-3450
SUNDAY
9:45 a.m. Christian Education
10:45 a.m. Morning Worship
7:00 p.m.
Visitors Always Welcome
Wed. 7:30 - Home Bible Studies
We Care About YOU!

ST. CECILIA'S CHURCH
Rev. F.M. O'Connor, Parish Priest
Sunday - 9:30 a.m.
Confessions - Before Masses

ST. MARY'S - MORRISBURG
Saturday - 7:30 p.m.
Sunday - 11:00 a.m.
Confessions - Before Masses

CHRISTIAN REFORMED CHURCH
Williamsburg, Ont.
Rev. L.T. Schalkwyk, B.A., B.D.
Telephone 535-2598
Morning Service - 9:30 a.m.
Afternoon Worship - 2:30 p.m.

THE PRESBYTERIAN CHURCH IN CANADA
KNOX CHURCH - IROQUOIS
Rev. Tijs Theijsmeijer
Church School - 9:45 a.m.
Divine Service - 11:00 a.m.
Nursery Care is provided during the Church Service.

UNITED CHURCH OF CANADA
Matilda Pastoral Charge
Rev. L.D. Joyce
9:45 a.m. Brinston
11:00 a.m. Hulbert

IROQUOIS PASTORAL CHARGE
UNITED CHURCH OF CANADA
Rev. W. Brian Gee, B.A., B.D., Thm.
11:00 A.M.
Worship and Sunday School

ANGLICAN CHURCH OF CANADA
Parish of Iroquois and Morrisburg
Rev. Francis N. Gooch, B.A.
Telephone 543-2867
EASTER 1 APRIL 13th
St. John's, Iroquois -
11:00 a.m. Holy Eucharist and Sermon
Children's Instruction
St. James', Morrisburg -
8:00 a.m. - Holy Eucharist
10:00 a.m. - Instruction Classes
11:00 a.m. Morning Prayer and Address
Holy Trinity, Riverside -
9:30 a.m. Holy Eucharist and Sermon



Floor hockey champs

Iroquois Public School took home top honors last month at the Tri-County Junior Girls Invitational Floor Hockey Tournament.

Front, left to right, are: Alyson Robertson, Kathrine Shaw, Sherry Toupin, Krista Duncan, Sheryl Toupin and Hali Adair.

Back, left to right, are: Candace Latulippe, Elke Watts, Janice Mayhew, Ellen Seely, Nancy Byers and Kerry Bissonneault.

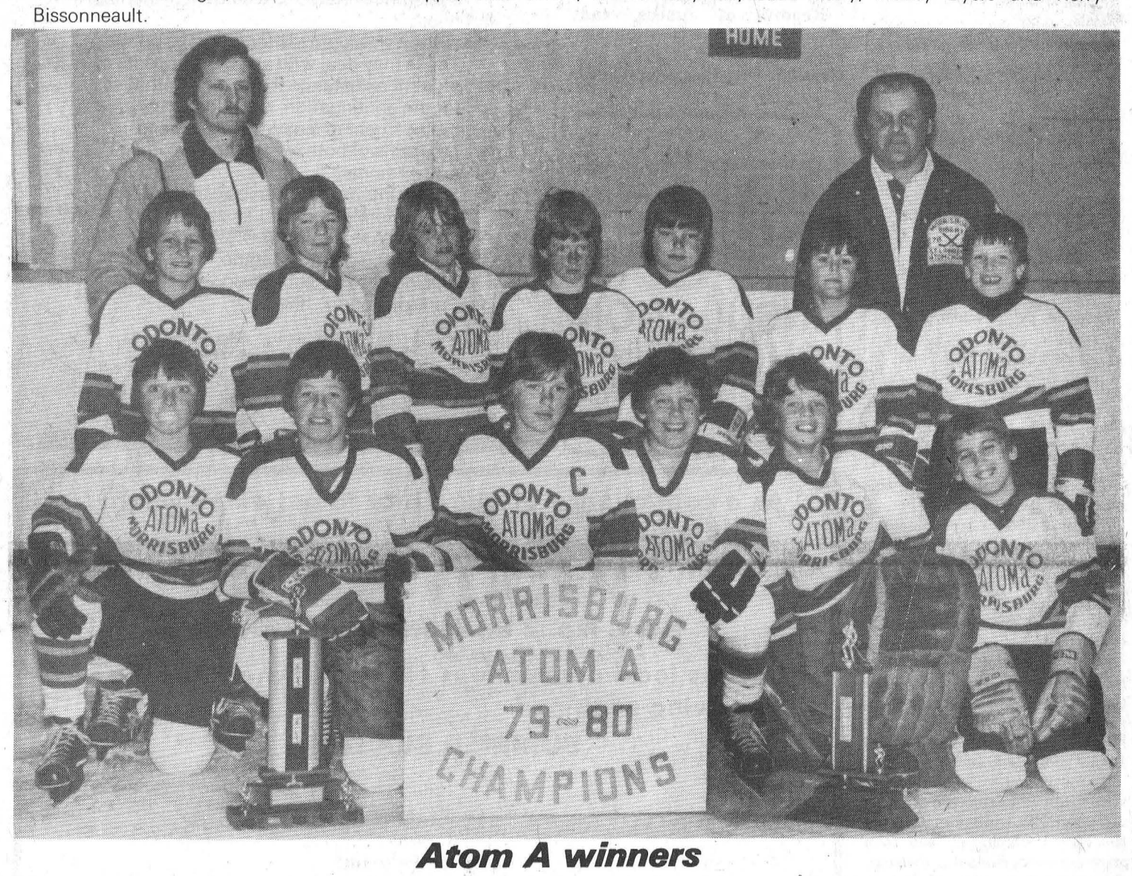

Atom A winners

Morrisburg Atom A's took the Upper St. Lawrence Atom League A Championship March 24th after a successful season. The team had four players in the top ten scoring race, with John Morrell taking the top spot with 98 points.

Kneeling left to right, front, are: Mark Steward, Darryl Morrell, Dennis Froats, (captain), Chris Salmon, Andy Cummins and Jason Smith.

Standing, left to right, are: Greg Whitteker, Barry DeGrey, John Morrow, Dave Pilkington, Ricky Barkley, Mark Froats and Rob Whitteker.

Back, left is manager Lynn Whitteker and right coach Don Whitteker.

Lions win fifth Gill Cup

Lions Win Gill Cup 5 Years In A Row - Last Tuesday the Lions defeated the Winchester Hawkes 8-5 tieing the series 3 games each and forcing the 7th and final game Wednesday night which they won with a 9-4 score, playing 7 games in 13 days, with 7,962 fans attending the 7 games.

Ken Sullivan opened the scoring half way through the 1st period but the Lions came back to take a 2-1 lead with goals by Mark Payment and Curtis McMillan. Barry Casselman tied the score in the 2nd period and the Lions roared back with 3 goals to take a 5-2 lead after 2 periods of play. Jim Whelan, Mark Beaupre and defenceman Gary Beckstead scored for the Lions.

In the 3rd period Whelan made it 6-2 then goalie Spence was replaced by Jones but he was unable to stop Leo Lafortune and Jim Whelan who increased the lead to 8-2, before Barry Casselman scored a power play goal, followed by Tom Hodgson's goal, also power play. Casselman completed his hattrick at 16.10; and had assisted on the Hawkes 1st goal. Hawkes received 8 of the 13 minors handed out before a crowd of 1404.

President Mitch Collison presented the Gill Cup to Robbie Reynolds, Captain of the Lions. Reynolds and Whelan both playing for their 4th Gill Cup. Casselman played all 13 playoff games for the Hawkes, scoring 12 goals and 13 assists in his final Junior year. Whelan scored 10 goals and 17 assists in 11 games.

Harlem Diplomats in Iroquois April 16

Basketball's internationally famous Canada's Harlem Diplomats will play at the Seaway District High at 1:00 p.m. on April 16. The Diplomats who are rapidly becoming world renowned recently played in Mexico, Jamaica, Nassau, Brazil and Venezuela where they were labelled the "funniest team ever."

The team features an array of basketball comedians. They are led by the hilarious playing Goose Jr. and ably supported by the very colorful playing Frank Starks and 6'8" Andre Hampton.

The Diplomats will present basketball's most spectacular magic circle. Part of this unique circle is done in darkness; only visible objects are the shoes and a glowing basketball.

Along with Harry Brown of Oklahoma University and John Taylor of Arkansas A and M College the team has one of the greatest group of razzle-dazzle ball handlers ever assembled. The game promises to be one of fine basketball mixed with delightful comedy.

The game is sponsored by the Seaway Athletic Association for the benefit of the athletic programs of Seaway District High School. Spectators from the community are most welcome.

Seaway athletic club hopes to raise funds

The Athletic Association of Seaway District High School has kicked off another annual magazine drive, with proceeds going towards the purchase of sports equipment and funding sports oriented events.

Over the past years, over $10,000. in profits from the drives have helped to defer costs for such equipment as cross-country ski's and snowshoes and the funding athletic banquets and transportation to many sports events.

The drive, which began yesterday, will continue until April 18th, and subscriptions to the magazines help to provide money to the association. One-third of the money goes back into the community through the association.

The drive, organized through Reader's Digest and MacLean-Hunter, are guaranteed to be delivered or money will be refunded. Students from the school can be contacted for further information.

HAZEN MELDRUM LTD.
ONTARIO LAND SURVEYORS
W.J. Johnston, O.L.S.
RESIDENT SURVEYOR
TELEPHONE 774-2414
Winchester, Ont. L0C 2K0
610 St. Lawrence St. P.O. Box 394

FREE SPRING SHOCK
Purchase 4 Shock Absorbers Life Time Warranty
We install FREE (Not imports)
Come see our Display at the Iroquois & District TRADE FAIR
PRUNNERS AUTO CARE
BROKEN SECOND ROAD
652-4566

cornwall square
BOAT SHOW DISPLAY
ON THE MALL
APRIL 9 — 12
INCLUSIVE
Courtesy of:
Sears
Summerstown Marina
Claude's Small Engines
cornwall square
FOR INFORMATION CALL 938-9290
Pitt and Water Streets, Cornwall

It's dishwasher demonstration day at
THE IROQUOIS MATILDA LIONS
TRADE FAIR
SEAWAY DISTRICT H.S. this Friday & Saturday 7-10 p.m.
featuring KitchenAid® dishwashers
Mr. Alex Bulloch
KitchenAid Official Factory Demonstrator from Hobart will show you how to choose and use a dishwasher for your family needs.
Whether you're thinking of buying your first dishwasher or whether you already own a dishwasher, you can benefit from a professional demonstration of how to choose, load and operate a dishwasher.
COME ON IN DURING THIS DEMONSTRATION
KitchenAid® by HOBART
RON FADER FURNITURE
IROQUOIS PLAZA
652-4577

Wins come in opponent's rinks

Morrisburg, Spencerville split first two

The Lions edged the home town Bruins Saturday night before a capacity crowd, with Mark Payment opening the scoring at the 10 minute mark of the 1st period to give the Lions a 1-0 lead.

The Lions held the lead till 5.46 of the 2nd period when Steve Summers beat goalie Shawn Jeeves. Then 1 minute later Gary Jarvis put the Lions ahead and Dean Boyd and David Myers increased the Lions lead to 4-1. Ten seconds later Brian DeDekker scored for the Bruins, followed by Mark Payment's 2nd goal of the game. DeDekker scored a poer power play goal late in the period to narrow the Lions lead to 5-3.

Early in the 3rd period the only goal was scored by DeDekker who completed his hat trick, also assisting on the 1st goal. Referee Jack Hoy gave the Lions 7 of the 13 minors he handed out. Lions played without the services of Brian Stewart, Leo Lafortune and Rich Boprey.

Bruins 10, Lions 7 - The Lions returned to the friendly confines of their larger rink on Sunday, before a crowd of 759, and they were unable to take a 2-0 series lead, dropping a 10-7 game to the Bruins. Stewart, Boprey, Lafortune, Tom Hodgson were unable to play, and Reynolds played 1st period only before he was forced to quit with a previous injury.

The absence of defenceman Stewart and Reynolds showed in the first period as the Bruins built up a 5-0 lead half way through the first period, scoring 6 of their 10 goals on power plays.

Dale Gilmour at 1.41; Steve Summers at 3.18; Greg Morris at 8:18; and a power play goal at 9:22 by Gilmour. Shawn Jeeves was changed in favor of Rick Lewis who 16 seconds later received a slashing penalty and Gilmour scored his 3rd goal of the period on the power play, for a 5-0 Bruins lead. Then the Lions came roaring back with Kevin Mackler at 10:41; a power play by Kevin Mackler to bring the Lions 1 goal away from the Bruins. Dave Polite replaced Mike Horan in the Bruins net after Jarvis scored.

The Bruins increased their lead at 6.22 of the 2nd with a power play goal by Jeff Summers and Mackley scored his 3rd goal of the game at 9:20 but at 11.32 Steve Summers scored a power play goal. Curtis McMillan pulled the Lions within 1 goal of the Bruins at 13:02 to end the second period scoring.

Mark Payment beat goalie Dave Polite at 5:13 of the 3rd period to tie the score at 7-7, but the Bruins came back with 3 unanswered goals for the win. Garry Moore at 8.19 on a power play and again at 17.39; and Steve Summers at 19.18 to complete the scoring and tie the series 1 game each Lions received 9 of the 14 minors handed out.

In regular season play these teams met twice. The Bruins won 9-6 on home ice giving the Lions their 1st loss in 11 starts. Twenty-nine days later the Lions took advantage of home ice and won 9-5.

BEST OF 7 SOUTH DIVISIONS FINALS

Morrisburg at Spencerville
Thursday April 10 - 8:00 p.m.
Spencerville at Morrisburg
Saturday April 12 - 8:00 p.m.
Morrisburg at Spencerville
IF NECESSARY
Sunday April 13 - 2:30 p.m.
Spencerville at Morrisburg

April 5
Morrisburg 5, Spencerville 4
April 6
Spencerville 10, Morrisburg 7
Series tied 1 Game Each.
Future Games
Tuesday April 8 -
Tuesday April 8 - 8:00 p.m.

SPORTS

Students begin magazine drive

Seaway's annual magazine drive begins this week as the students attempt, once again, to replenish the depleated funds of the Athletic Associations. The support of people in our community is needed and will be greatly appreciated in this effort, so please buy those magazines.

Last Wednesday, our school badminton team travelled to Cornwall to participate in the S. D. & G. tournament. The entire team played well but a few deserve special mention. The team of Wayne Styles and Wes Stevens finished first in men's doubles play in the event. Kathy Picotte and Sharon Logie played well but lost in the finals in women's doubles action. Luckily two teams advanced so the pair will move on in further competition. The teams of Styles-Stevens and Picotte-Logie will now move on to the E.O.S.S.A. tournament coming up soon.

Three players from Seaway made it to the playoffs in the S.D. & G. tournament but lost in the semi-finals and will not complete in the E.O.S.S.A. tourney. The team of Ron Swank and Lorie DeBellefeuille (doubles) along with Amie Lee (singles) should be congratulated for their efforts in the tournament on Wednesday.

BEATEN?
YOU BET YOUR LIFE IT CAN. PLEASE GIVE.
CANADIAN CANCER SOCIETY

Ottawa dart teams compete in Iroquois

The Iroquois Branch of the Legion has established a name for themselves with their dart league.

On Saturday April 5, 1980 two teams from the Legion Branch No. 16, Billings Bridge, Ottawa, travelled south to try their skill against our stalwarts. Iroquois had three teams, Morrisburg and Cardinal one team each and with the two from Ottawa, it provided a very enjoyable afternoon for participants.

While no prizes as such, were at stake, the interbranch rivelry and comradship were prizes enough. An indication of this was that one of the Ottawa players Ron Gallant had a birthday and he made the day a party one.

This probably accounted for him being on the winning team.

In spite of this he did not get a present from the other teams since his team did not win.

Our teams are looking forward to a return engagement when we travel to the Trafalgar Branch.

Season closes for Cardinal bantams

The Cardinal "McLaughlin Furniture" Bantam Redbirds played their first hockey game of the season on November and finished up Thursday April 3 completing 59 games.

Although they outshot their opposition by a wide margin they lost the final game to Morrisburg 4-3 in sudden elmination overtime.

The team ended with 32 wins, 19 losses and 8 ties. They scored 202 goals and were scored on 181 times. The team members would like to thank MCLaughlin Furniture for being their sponsor.

Final Scoring Statistics

	Goals	Assists	Points
Brent Scott	35	58	93
Mike Hoy	39	37	76
Robin Crawford	34	39	73
Todd Gill	24	38	62
Pete Hoy	12	27	39
Terry Steele	14	16	30
Dan Patrick	4	18	22
Ken Cook	3	17	20
Vincent Mallett	9	11	20
Brent Murray	10	7	17
Gregg Caylord	5	10	15
Martin Chang	5	7	12
Paul McLaughlin	6	6	12
Wayne Burwell	1	6	7
Robert Owers	1	1	2

W.L. PETERS
SPRING
HOME APPLIANCE and FURNITURE SALE
This is a real opportunity to really save on those fine home furnishings, carpet, bedding, lamps, brand name washers, dryers, stoves, televisions, microwaves and stereo systems—BUY NOW—PRICES WILL NEVER BE LOWER.
2 COMPLETE STORES—VALUES GALORE
W.L. PETERS
FURNITURE | APPLIANCES
253 KING ST. —PRESCOTT— 152 KING ST.

LIQUIDATION SALE
SAVERS MEN'S WEAR
Iroquois Plaza

DON'T MISS OUR DISPLAY AT THE IROQUOIS TRADE FAIR
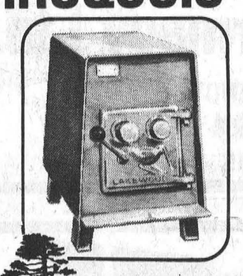
•LAKEWOOD STOVES
•MYERS PUMPS & WATER CONDITIONERS
LAKEWOOD
CHECK out our show SPECIALS
10% DISCOUNT
GARRY MURPHY
Sales & Service
BRINSTON 652-2337

Simple Justice
This is now the law.
Know your rights. Consider your options.
The new Provincial Offences Act introduces a new form of law designed especially for minor offences such as traffic, liquor, hunting and fishing violations. The new system is simple, informal and convenient, and offers anyone charged with a minor offence a new choice for handling his or her case. But you have to act. It's up to you.
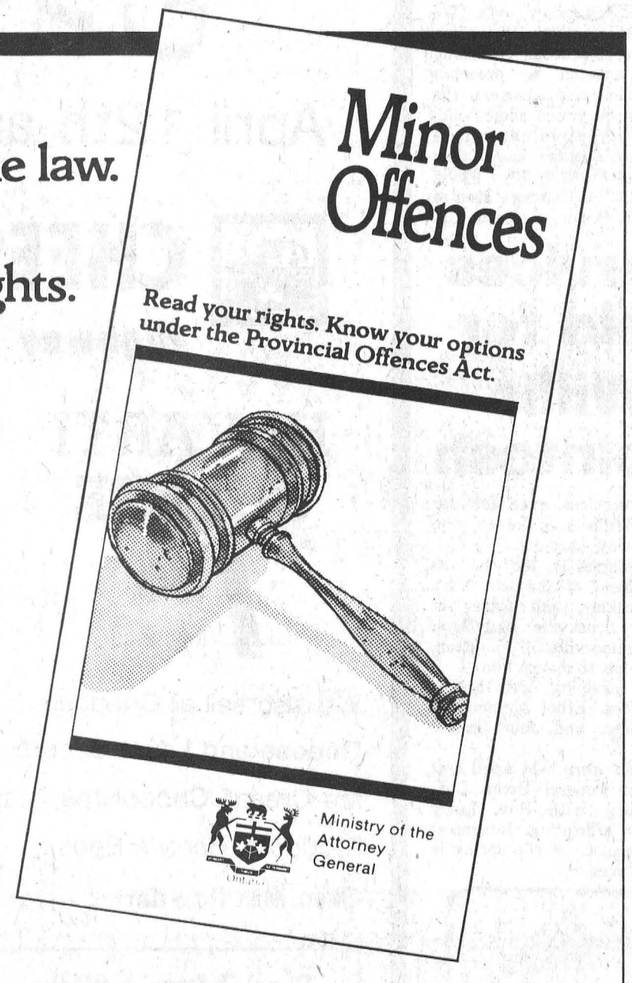

For further information, pamphlets are available at Supermarkets and Provincial Court offices, or write: Provincial Offences, Queen's Park, Toronto.
Ministry of the Attorney General
Ontario

You can afford a NEW HOME!


Ask us about Muttart's affordable manufactured homes and the new Muttart... Home Free* PROGRAM
*Our "HOME FREE" Program gives all Muttart Home customers who have their Muttart Homes delivered in 1980, an opportunity to have their BASIC NET PACKAGE PRICE *REFUNDED.*
Easy to buy and easy to build Muttart Manufactured Homes offer 38 family pleasing plans, all with energy efficient R-14 wall and R-31 ceiling insulation. Optional 2 x 6 walls and triple glazed windows are also available.
If you would like your Muttart home customized to meet your individual needs, our Home Planning Service allows revisions at reasonable cost or help in the development of your own plan.
There's no down payment on a Muttart Mortgage once you own your lot. This includes lots in unserviced rural areas. And, if you pay cash, you will enjoy a worthwhile discount on the purchase price.
We can help you build or you can save even more by quickly erecting the home of your choice from kiln-dried pre-assembled wall sections and trusses and pre-cut materials. Detailed, easy to follow instructions are supplied in our Muttart Home Construction Manual for 1980. No special tools or skills are required.
GET FULL DETAILS TODAY! Call collect to Mr. Jim Mulligan at (613) 549-2234, visit our show model in Kingston at 1473 Princess St. West or mail in the coupon today for a FREE MUTTART HOMES' BROCHURE...complete with details on our "HOME FREE" program.
Muttart homes
Free brochure
Fill in and mail this coupon today for your free Muttart Homes' colour brochure. Complete with details on our "HOME FREE" program.
MUTTART HOMES
Box 751, Kingston Ont. K7L 4X6
name .....
address .....
.....
city .....
code ..... phone .....
I have my own building lot ☐YES ☐NO
No. 23

TV TALK

It seems that no sooner have I extolled the virtues of CBC radio programs than they turn around and change the schedule. Actually, of the programs I mentioned last week, only The Great Canadian Gold Rush and Touch the Earth were cancelled. CBC radio has scrapped their variety of programs running from 8 'till 10 p.m. weeknights on the mono network, and has replaced them with **Variety Tonight**, a nightly-two-hour radio variety show.

The series is hosted by David Cole who was the head writer for the television show, 90 Minutes Live. The show's executive producer is Danny Finkleman, who used to have a Saturday morning show on CBC radio. Their influence is obvious, because there are aspects of each of those shows in Variety Tonight.

The biggest problem with the show is simply there is just too much variety. It flirts from jazz to rock to show business to interesting background items. Thus, unless your tastes are quite electric, you find yourself liking some parts and drumming your fingers through the rest of the show. The success of radio these days is being able to tune in a station that suits your mood of moment. This has included the success of CBC radio's information programming. Variety Tonight's focus is too broad, which could result in an even smaller audience through the 8:00 to 10:00 p.m. time slot.

The show is being carried by CBO, but not by CKUE, so that it is extremely difficult to tune in this area. If you've been listening to the Great Canadian Gold Rush on the FM network, I don't know what the CBC is going to be putting in that time slot.

A new wildlife series had debuted on Ch. 4 - **Al Oeming - Man of the North.** Al Oeming is the Albertan who has devoted his life to making it possible for us to see wildlife freely roaming in a game farm just outside Edmonton. Al has also captured animals of endangered species, and has ensured their continued existence by placing them in his game farm.

Oeming's philosophy can be summed up when he said, "I like to see animals free, but captivity is preferable to extinction." The game farm permits the animals about as much freedom as is possible in a captive environment. His farm is a far cry from the bars and cages of the traditional city zoo.

Oeming has acquired in the neighbourhood of 110 species for his Alberta Game Farm. The animals, although from areas throughout the world, have adapted to Alberta's cold winter climate.

The well photographed television series showed Oeming capturing animals in the Arctic and banding snowy owls. We also saw Oeming's travelling road show to schools. Travelling with a cheetah he preaches conservation and answers the children's questions about wildlife. Conservative naturalists critize his Barnum and Bailey showbusiness style, but I would recommend Al Oeming - Man of the North. It can be seen on Ch. 4 on Saturdays at 7 p.m.

What's Coming - On Wednesday night at 8 p.m., Ch. 4 presents **Jack London's Klondike,** the story of the struggles for survival of two goldhunters who are heading south. On Ch. 7 you can catch **A Boy Named Charlie Brown,** the feature length Peanuts movie. At 9 p.m., Ch. 4 covers the **Actra Awards** from Toronto with Dave Broadfoot as host. Also at 9:00, Ch. 18 presents Shakespeare's **Henry IV, Part 2.** At midnight Ch. 13 runs **The Ballad of Cable Houge,** starring Jason Robards.

At 8 p.m. Ch. 18, Anne Murray and Randy Parton are the guests on **Dolly.** At 9 p.m., Ch. 18 runs **"My Sweet Charlie"** starring Patty Duke. At midnight, Ch. 13 offers **The Battle of Britain,** starring Sir Laurence Olivier, Robert Shaw and Christopher Plummer.

On Friday at 11:30, Ch. 68 carries a ABC variety series, **Fridays.** The monthly show is to feature satire and topical humour along with a musical guest. This month's guest is Kenny Loggins. Sounds like a spin-off of Saturday Night Live.

On Saturday at 8 p.m., Ch. 18 presents the opera **Don Carlo.**

On Sunday at 7:30, Diana Ross is the guest on **The Muppets.** At 8 p.m., Wayne and Shuster star on **Superspecial.** That's all on Ch. 4. At 9 p.m., Ch. 18 presents the first of the seven part series, **My Son, My Son** on Masterpiece Theatre. It's based on Howard Spring's novel set in turn of the century London and Cornwall. On Ch. 4, Will Millar of the Irish Rovers hosts a documentary on the effect of the Northern Ireleand conflict on the children, **Children of the Gael.** At midnight, Ch. 13 runs **The Fortune Cookie,** starring Walter Matthau and Jack Lemmon.

On Monday morning at 11 a.m., Ch. 4 provides live coverage of the opening of Parliament. It was rumoured that this event would be moved to the morning because of CBC's coverage of the opening game of the **Blue Jays** season at 1:30 with the Milwaukee Brewers.

At 8 p.m. Ch. 13 carries an **Olivia Newton-John Special,** with guests who include Elton John, Cliff Richards and Melissa Manchester. At 9 p.m., Ch. 13 provides coverage of the **Oscars,** with Johnny Carson as **host.**

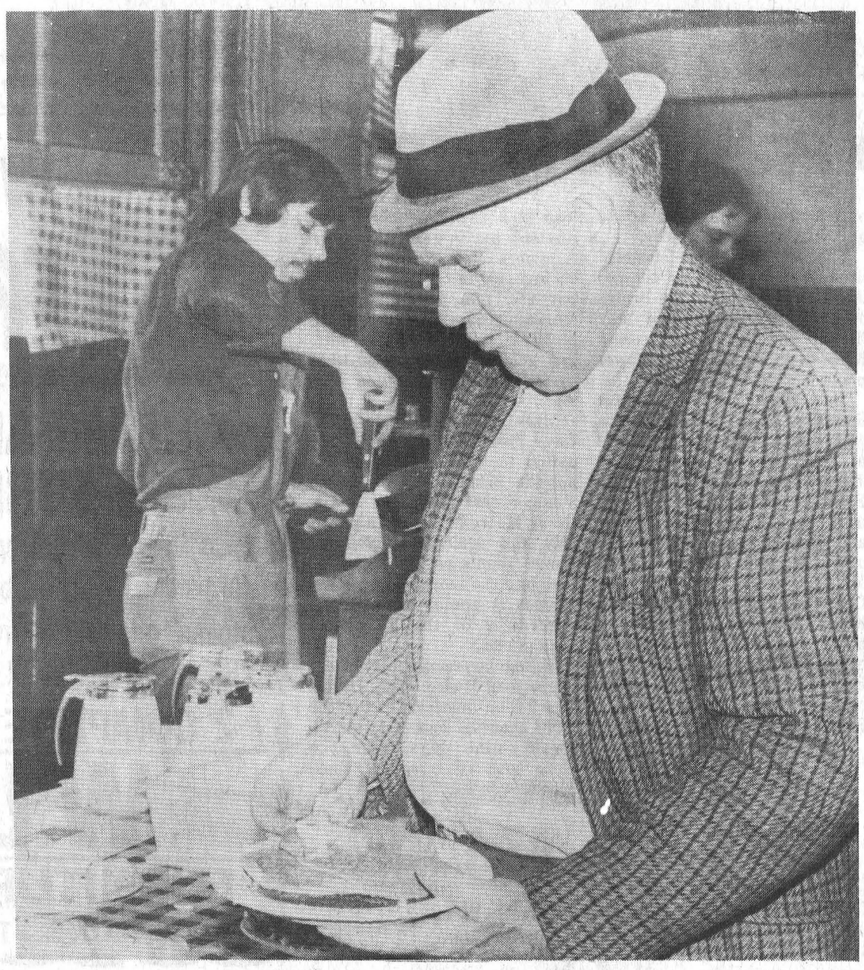

Pancake Day

The 14th annual pancake day sponsored by Carl-Don Farm Equipment of Mountain took place last Thursday and was a huge success as about 1,000 visitors stopped by for a hearty meal or to examine this year's line of equipment.

4-H executive plans future events

The executive council has made future plans for the 4-H programme at their March 31st meeting.

Mr. Howard Giles read the minutes and future dates, plans were then made with a possible change at a later date. One of these was the Walk and Bike-a-thon which will be held on May 31. If it rains that day a special rain-date will be June 7. But to find out if there will be any cancellation, contact David Fawcett or Bruce Garlough.

Another topic was a bus trip to Toronto which should be held in November. A Jamboree will held as soon as a suitable location is found for swimming along the St. Lawrence. The Skits and Demonstration Night will be July 31 at North Dundas High School. Also, the Judging Clinic and Competition, will be held, once again, at K.C.A.T., on July 22. The classes that will be judged are - **Compulsory** - Dairy and Beef; **Optional** - Goats, Horses, Swine, and Hay or Grain.

When the dates were placed, Mr. Giles informed us that the field trips to Alberta and Essex County are still open to those who wish to go. He made the motion to have us purchase enough pins for every 4-H member. (Promotion pins). It was also passed that when in a situation of having several members placing at the same position in a judgement (dairy calves), the member who has been to the Ottawa Winter Fair, twice or more, will be defaulted on entering at this time. That is the member with the less experience on entering at this time. That is the member with the less experience will have priority over the more dominate one.

Later the dates were set for our future meetings and had the election of offices. They were as follows: President - Doug Palmer; Vice-President - David Fawcett; Secretary - Howard Giles; Press Reporter - Heather Hart.

The meeting was adjourned after secretary, Bruce Garlough (leader) and guess leader, Dalton Hart, approved the information given from the meeting. The next meeting will be April 22, 1980 at the Winchester Boardroom.

BRIDGE WINNERS

Ladies:
Tressa Lapier
Dorothy Millar

Gents:
Doug Barclay
Clare Tucker

Tickets still available for ag. tribute

A few tickets still remain for the Iroquois-Matilda Lions Club Tribute to Agriculture next week.

The event has been planned as a non-profit evening to bring together all members of the agricultural community for a social time at the new Matilda Township Community Hall, Friday, April 18th at 7:30 p.m.

H. Gordon Green, one of Canada's most respected journalists and former editor of Family Herald magazine, will be guest speaker. He now resides in Ormstown, Quebec and has written over 700 short stories and 12 books.

The Tribute to Agriculture is open to all members of the agricultural community throughout the area, whether they're involved in dairy, beef, pork, cash crops, fruit or eggs. A special invitation has been extended to retired farmers.

The meal will be catered by the Hulbert United Church Ladies, with proceeds going towards the building fund for their church which was destroyed by fire last September.

Further information on tickets, which are being sold for $6.00 per person, and includes a chance on door prizes, can be obtained by contacting Glenn Swertfeger, 652-2078; Arnold Barkley, 652-4073; C and L Feeds, 652-4266; and Bert Smail, 652-4915.

Services held for Willis McIntosh

Funeral services were held for the late Willis A. McIntosh, who passed away April 1st.

Born August 11, 1887, he was the husband of the late Vera Mae Merkley, and father of Rae, of Brockville and Mrs. Jean Pommerville, of Kingston, who are left to mourn him.

Also surviving him are a sister, Mrs. Ethel McInnis, of Morrisburg, and four grandchildren.

Services were held April 3 at Fairbairn Funeral Home Ltd., Morrisburg, with Rev. Larry Ehrhardt officiating. Interment will take place in the spring in Williamsburg.



Pampers WITH NEW QUILTED LINING



NEWBORN	DAYTIME	DAYTIME	OVERNIGHT	TODDLER
6 to 11 lb	11 to 16 lb	16 to 23 lb	11 to 23 lb	over 23 lb
USE DAY AND NIGHT	USE DURING THE DAY	EXTRA-ABSORBENCY USE DURING THE DAY — ALSO USE FOR 11-16 LB HEAVY-WETTING BABIES	USE DURING THE NIGHT AND WHENEVER MORE ABSORBENCY IS NEEDED	USE DAY AND NIGHT
2.79	3.19	3.19	1.89	3.99

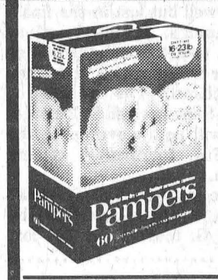

NEW SIZE DAYTIME 16-23 lb.
60's 7.89 Box

CREST TOOTHPASTE
100 Mils., Reg. $1.76 1.29
Reg. $2.39 1.79

Gilmer Pharmacy Ltd.
Iroquois EMERGENCY 652-4358
Open Mondays 1:15 - 5:15 p.m.

FAMOUS BRAND NAMES
Floor Coverings
With Guaranteed Installation
call STEWARTS Carpet Centre
•DOMCOR
•CORONET
•CELANESE
•CUSHION FLOOR
Master Charge - VISA Accepted
227 VICTORIA IROQUOIS 652-4348

SPRING SPECIAL
April 12th and 13th only
AT THE
CLOVERDALE CHEESE HOUSE
Highway 31 at Cass Bridge

HAVARTI CHEESE
1.50 Reg. 2.09



We also sell all Cheddar Cheese and Laura Secord Ice Cream, Chocolates, Maple Products, Berry's Eggs, Skim Milk Powder

WHIPPED BUTTER
1.00 Reg. 1.25
(limit 10 to a customer)

Open 7 Days A Week:
Mon. to Thurs., 9 to 5
Fri. to Sun., 9 to 6

AULT FOODS LTD.
Winchester, Ont.

5 BIG DAYS SALE!
APRIL 9th to APRIL 13th ONLY



Ladies Spring DRESSES
20—33½—YES 50% OFF
Some as low as 10.00
Size 5 to 15

Ladies 2 Piece SUITS
from Clingfit
20% OFF
Size 8 to 16



LADIES SLIDE
Style No. 4230H
Colours-Black, Red, & Navy
8.75
5 days only

MEN—its short sleeve weather
All Men's Short Sleeve SHIRTS, PULLOVERS & T-SHIRTS
by Dale - Rendale - Rage - Mach II and Applebee
20% OFF
5 DAYS ONLY



Men's Spring JACKETS
All 20% OFF

Men's Short Sleeve LEISURE SUITS
from Utex - Reg. $65.00
5 DAYS ONLY 52.00

"Farina" Denim Skirts
from Ribkoff - Reg. $29.95
5 DAYS ONLY 23.95

"THE WIGGLES" JEAN
has arrived 20% off

THE CLOTHING Barn
With Clothes for "The Young Sophisticates"
Location Hwy. 31, 2 miles north of Morrisburg
HOURS
Closed Mondays
Tues. - Thurs. 9 a.m. to 8 p.m.
Fri. 9 a.m. to 9 p.m.
Sat. 9 a.m. to 6 p.m.
Sun. 12 noon to 4 p.m.