WINCHESTER PRESS

1867 1967 CANADA-CONFEDERATION

VOL. 79 NO. 45 — WINCHESTER, ONTARIO, THURSDAY, MARCH 16, 1967 — PRICE 10 CENTS

CHAIRMAN SAYS

Milk Pools and Quotas



Quotas and pooling, somewhat controversial necessities in the future of the Ontario dairy industry, were the concern of 300 Dundas farmers and milk producers Monday evening as they listened to the remarks of George McLaughlin, chairman of the Ontario Milk Marketing Board.

OMMB Chairman McLaughlin detailed to Dundas farmers the story of the pooling and the quotas that the Board has proposed for acceptance by Ontario farmers. Two pools, A and B, will make up the Ontario milk market. All milk in the province will be sold to the Milk Board who will in turn handle its sale to dairies and industry. The Board will pay the producers, and the dairy or factory will pay the Board. The A pool will consist of the top grade milk selected or needed for sale to dairies, and the B pool is industrial milk, possibly of an equal high quality.

The successful pools, the Board feels, will operate under quotas that will be defined by the utilization of milk by dairies and industry. Quotas will be established on a fluid producer year of August 1965 to July 1966 excluding production statistics for April, May and June. The industrial producers' quota will be detailed on the same period with the exclusion of June July and August. The exclusion of months will take a possible peak away from each type of producers and give a more balanced year round picture of the production.

ALLOCATION CHANGES

Allocation of quotas determined by production cannot remain static and the Board will have several possible methods of redistribution of the quota. Prime system and a section from which is expected much producer comment is the negotiability of the quotas. This means quotas can be sold or transferred but the Board suggests control of transfers with a percentage of the quota purchased being returned to the Board for re-allocation to a B pool producer wishing to enter the A pool or to a smaller producer who can rightfully handle a larger section of the A pool.

Second method of quota control would be a possible yearly deduction of a small percentage of all quotas to be redistributed by the Board. By past statistics the Class 1 milk market due to population increasing demands raises of about 1% to 1.5% per year.

ALTERNATIVES?

Such were suggestions of Mr. McLaughlin and the Milk Board that are being presented to producers across the provinces for their questions, comments and, hopefully, a majority acceptance. Stressed was the research and detailed investigation that has been done by the Board and its staff to arrive at the suggestions now being presented to producers. The entire Board presentation and the alternatives to various phases of the proposed policy are described in the current and subsequent issues of "The Milk Producer" a copy of which every milk producer should receive each month.

YEAR ONE

A quick summary of the OMMB's first year of existence gave Dundas producers insight into the innovations and activities of their Board. Data processing will take over the payment for milk to producers with the advent of the pools that are foreseen no earlier than the end of 1967. The computers will also be used for research of many of the problems that confront the Board and hence the producers. Pricing and transport negotiations have been a prime target of the Board and much advance has been recorded in the short time. Quality control and inspection is being encouraged, enforced and carried out with the co-operation of all associated organizations.

CHEESE SUCCESS

The Board's cheese diversion plan will record an outstanding record of over three million pounds of fodder cheese diverted by the end of March with a 15c subsidy paid. The Board too, hopes to co-ordinate with the National Cheese Board a foreign sales policy to take full advantage of these markets.

Vice chairman of the Board Orvil Guy of Winchester introduced the guest speaker and he himself was given a well deserved hearty welcome from his fellow Dundas producers. Retiring county chairman Mac MacGregor thanked Mr. McLaughlin.

Reject Monday Closing

Interesting statistics from a recent Chamber of Commerce survey show Winchester business people are probably more concerned about availability of parking than of closing stores on Monday.

Fifty-five questionnaires were mailed and twenty-six returned filled out. On the parking question: "Do you believe merchants and their employees should park cars off the street to allow more parking for customers," the unanimous approval of 22 letters indicated yes. No comment was indicated on the remaining four.

On the question of all day Monday closing vs. an open all-day Wednesday policy, sixteen replies simply stated satisfaction with present store hours and two dissented. On the Monday closing five agreed and 15 disagreed with the idea. An overwhelming 17 replies to none emphatically said they were in disagreement with any policy to close stores all day Wednesday.

The survey was taken with some concern about the switch of store hours in Chesterville. The new hours in that Dundas village close stores all day Monday and provide an open Wednesday.



Immovable Object!

Frequently in the winter season Cass Bridge section of Highway 31 has been the scene of traffic accidents. Latest in the traffic mishap in the area was shortly before eleven p.m. Friday evening.

A 1956 car was almost completely demolished when it collided almost head-on with the the south-east corner of the concrete bridge abutment.

Driver of the vehicle, Joe Hunter of the Winchester Springs area, was taken to Winchester District Memorial Hospital with a broken collar bone and other injuries.

Mr. Hunter, on the custodial staff of the North Dundas District High School, was enroute to duty on the night shift at the school. Location of the mishap is illustrated in the above photo showing the travelled portion of the highway to the left, the bridge abutment, and the possible path of an accident vehicle more than thirty feet down the enbankment to the Nation River bottom. — Press Staff Photo.

Wilburn Robinson Leads

County Committee Elected

Dundas County Milk Producers elected their own County Comimttee to act as their liaison with the Ontario Milk Marketing Board. Wilburn Robinson, last year's vice chairman, stepped up this year to the chairmanship and will be assisted by Keith Holmes as vice chairman. Doug. Irvine returned as secretary-treasurer of the Committee.

Sixteen nominations from the floor for twelve positions to be filled were received by Doug. Keys, in charge of the election of officers. The more than three hundred producers present cast individual ballots. Elected to serve on the committee were Malcolm MacGregor, Delbert Link, Basil Dawley and Keith Holmes of Winchester Township; Mahlon Zeron, Dwight Gilmer, Doug. Irvine and John Wells, of Matilda; Harold Pemberton, Wilburn Robinson, Williamsburg Township; Ewart Simms and Delbert Fawcett of Mountain Township.

Milk Board Fieldman Freeman Miller assisted with the organizational meeting of the Committee after the general farmers' meetings.

Retiring County Chairman Mac MacGregor discusses the future of the dairy industry with Ontario Chairman George McLaughlin and Ontario Vice Chairman Orvil Guy after Monday's meeting. — Press Staff Photo.

ST. PATRICK'S DAY BIRTHDAYS

On the morrow is the day when everyone wishfully or truthfully wears the green and the Irish rule the land. St. Patrick's Day it is indeed, and to the Irish and all the top o' the morning and the joy of a glad Irish smile.

Irish by descent or consent to all those celebrating birthday or anniversary on this lucky day, congratulations.

To Mr. and Mrs. Edgar Craig of Winchester celebrating their 52nd wedding anniversary.

And eating birthday cake topped with green icing are a host of Irish friends. In the village, Mrs. Arnold Dukelow, Mrs. Robert Vice, Marilyn Wright, Ron Freeland, Ray Larsen, Don Casselman, Bill Hitsman and, on R. R. 3, Howard Merkley.

In Vernon there is Frank Acres, Carolyn Lewis and Marion Linton. In Russell, Miss Ruth Hamilton, Dean Keyes in South Mountain and Robert McMenomy, Inkerman.

And Dorothi Willard of Queen's University now, but a home-town Irish lass.

To all, the luck of every green Shamrock that grows on the Emerald Isle.

1867 : 1967 Centennial

Colour In Winchester

Decorations, multi - coloured and many, so says the Winchester Centennial Committee.

Meeting in the Council Chambers Monday night while the town fathers were in session just across the building, members of the committee heard Councillor Arn Dukelow report that decorations for the village were on order and should be arriving before the end of the month. Included in the initial order were 24 Canadian flags, 24 Centennial flags, 24 Ontario flags, 36 pennant strips and an investigation into Centennial light fixures. Add to this approach signs presently under construction, other decorations and the usual co-operation of both town and residence and Winchester promises to carry the colour of Christmas through this Centennial spring and summer.

PARADE

Parade Chairman Walter C. MacDonald reported that the parade was shaping up in "great form", at the same time pointing out the need for more floats to tie in with the parade theme "Canada Through The Years." Letters to this effect have been sent out to a number of municipalities and places of business and reports should start to trickle in within the next week or two.

Rev. W. Schamehorn, reporting for the Ministerial committee, said that plans for the interdenominational church service at North Dundas District High School auditorium on May 7th were being finalized. Rev. Schamehorn said that all details of the service, expected to attract 1000 church goers, would be announced at the April meeting of the Centennial committee.

TICKETS FOR BALL

Reporting for the Centennial Ball committee, Mrs. Keith Carkner said that more than 60 per cent. of the tickets had been sold and that by this week-end the number sold should be even greater.

Tickets at six dollars per couple (one ticket for one couple) are available at LaRose Pharmacy, Helmer's Barber Shop, Duncan's Book Store, Jo-Anne Shoppe, W. C. MacDonald, Clerk's Office, Dixon's Allied Food Market and The Winchester Press, as well as other outlets.

At least six crack bands will form the backbone of the Centennial Day parade, expected to ed in the district. Other Cenbe one of the best ever presenttennial Day features include the Centennial Caravan, open to the public day and night, official opening of swimming pool, fireworks display, band concerts, dancing and games. The committee authorized Bill possibility of sponsoring a chi-McRoberts to investigate the cken barbecue on Centennial Day.

Chairman W. R. Workman presided and said that the next regular meeting would very likely be after the Centennial Ball on April 12th.

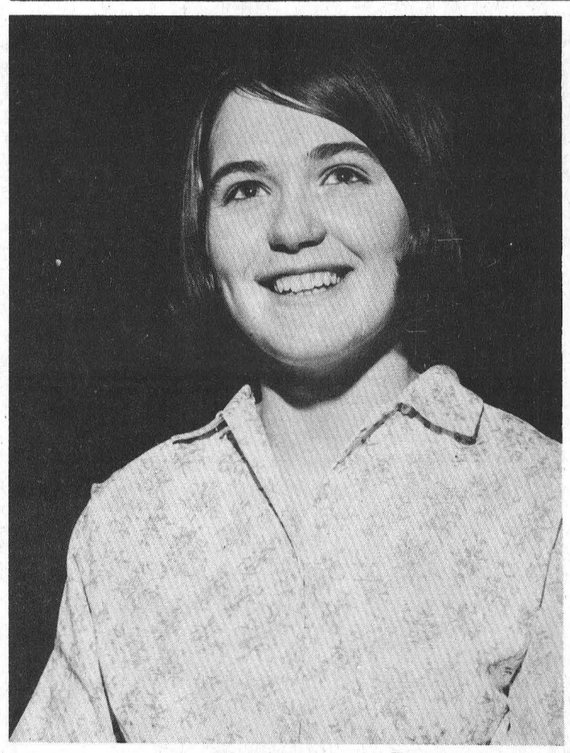



Speaking To The Top

North Dundas District High School public speakers, senior Elaine Clarke and junior Eleanor Byers have only one more step to take to enter the Ontario finals of the Legion Oratory competition. Elaine and Eleanor won their respective divisions at the Zone level of competition in Iroquois on Friday evening.

Originally winning their classes in school, they emerged victorious in the Winchester Branch 108 competition between North Dundas and Mountain District High School competitors to enter the Zone event. The District speaking will be held at Bell's Corners on April 8th.

Elaine, winner of the Grades 11-13 division, is the daughter of Mr. and Mrs. Harold Clarke of Winchester, and has chosen as her topic "LSD." Dr. and Mrs. W. M. Byers' daughter Eleanor has won repeatedly with her topic, "The American Negro."—Press Staff Photos.

Mission Impossible

Winchester Fire Department is credited this week with the almost impossible. The volunteer firefighters under the direction of Chief Frank Gannon contained, quelled and extinguished a blaze in the three-storey frame buiding at the corner of Main and Mill Friday evening.

An alarm turned in by passers-by who had spotted the fire was answered very quickly and men and equipment were on the scene and pouring water on the flames centred in the first and second floor near the centre of the tin covered building. Only occupant of the large building, formerly a lumber and equipment storehouse and apartments, was MacPherson and Summers' East End Market in the north first floor section.

The market, although not damaged by fire, was in peril of the flames and under the direction of Ken Summers, proprietor and firemen was evacuated of all foodstuffs and equipment possible. Goods removed were later transferred to the uptown MacPherson and Summers store and to Parcoll Products for immediate storage. Some non-perishables in a back-of-store storage section were rendered unusable. The market is at least temporarily closed and no plans for a re-opening have yet been announced. During the evacuation of the products credit was given at the help and concern shown by local citizens. There was a complete lack of looting.

Speculation that children smoking in a deserted apartment of the large structure has not been proven. Chief Frank Gannon reported the fire could possibly have started in a first floor apartment where an abandoned chesterfield and chair were located. The building was open at the time of the incident. Fire equipment left the scene at approximately 10 p.m. but two firemen remained on watch throughout the night.

An investigation of the fire will be carried out by the Ontario Fire Marshall's office. Currently the building is owned by Rene St. Pierre. The property had previously been part of the H. S. Lannin and M. F. Beach mill complex.

WINCHESTER Press

Volume Seventy-Nine
Thursday, March 16, 1967

WORKMAN BROS., Publishers

Established in the year 1888
Published Wednesday Afternoon
Dated Thursday.
Subscription Rates: $4.00 per year in Canada; $5.00 per year in the U.S.A., payable in Advance.

1966 PRIZE WINNER CANADIAN WEEKLY CWNA NEWSPAPERS ASSOCIATION BETTER NEWSPAPERS COMPETITIONS

Member of the Canadian Weekly Newspapers Association and the Ontario Weekly Newspapers Association

Guaranteed Circulation over 2750
Advertising Rates on Request.

Authorized as Second Class Mail, Post Office Department, Ottawa.

Personality Clue

Do you have strong likes or dislikes for colours? Consider your answers carefully because it may reveal a great deal about the inner self, your feelings and emotions!

It is now a recognized fact that colour is a fascinating clue to human personality and an enterprising merchant in an Ontario city whose job it is to sell colour decided to promote colour through the psychological approach with window displays. Red was the first colour featured in a window display and true to form the brilliant hue stopped the traffic.

In a window display that was almost completely red except for a large white showcard that read:

"Red is the colour of action, love, courage, sin. If you like it, you prefer, or yearn for, the impulsive life. You are likely to be outspoken, athletic and to be somewhat fickle. You probably experience many ups and downs, have a quick temper and judge things without too much deliberation. First impressions count with you and you are probably heartily liked by some and disliked by others."

"If you dislike red, something must be wrong with you. You hate the "rat race" of life and long for security. It may be that you feel life has passed you by, that your earnest efforts have not borne fruit. So you are upset and would seek escape from yourself as well as the world. You will never find complete peace, however."

The public reception of the red window, the amateur psychologist relates, was so great that the idea was a must for continuance. Windows highlighting other colours were designed with each colour pointing out the personality traits of the likers and dislikers. All the colours became controversial because people like to associate themselves with the good points about the colour but, just like people, disowned any relation to the bad points.

Yellow lovers were delighted to hear that they were probably high minded and intellectual, but yellow haters weren't so happy when they were described as down-to-earth in nature but tending to reject things fanciful, abstract or presumptuous.

It pleased those who like green to be told "you are fresh, natural and friendly in nature" but those who disliked green took exception to the suggestion that "it is difficult for you to find smooth and easy roads through life, and you resent others who seem to get along without much difficulty."

About this black and white approach to life?

Horizons

"Horizons — A Guide To Educational Opportunities In Ontario Beyond The Secondary School," edition number three, has just been issued. This publication of the Ontario Department of University Affairs is an informative and valuable fifty-two page book to each and every Grade 12 and 13 student in the province. It could hold within its pages the key to a future of a son or daughter.

The book will be made available to all students at the senior high school level and after passing quickly and then more thoroughly through the pages we suggest a look for parents and younger students also. What the educational opportunities are in Ontario beyond secondary school must be second to none, and these are expanding each year.

The current edition with an arresting red cover includes up-to-date information of what universities, colleges, institutions and schools exist, what they offer, the tuition, the requirements, scholarship details, a short history, residence costs, enrolment and hundreds of other programs available.

It is indeed a book that should be entitled "Horizons"!



THE GOLD DUST TWINS

SUGAR AND SPICE
by Bill Smiley



Kim's the greatest

My daughter had a birthday this week, her sixteenth. That's quite a milestone in a woman's life. Rather like the fortieth milestone, except in reverse. Life is beckoning, not waving.

I'd give my right arm for that girl, even though it's ready to drop off from bursitis, and I've already offered it to the highest medical-research bidder. And she'd take it. I can still write cheques with it, and it still works well enough to reach for my wallet.

Ah, I shouldn't be cynical about my baby. She's the only one I have. Thank God.

She's been causing me painful pleasure since the day she was born. Any normal kid, as you know, is born at 4 a.m. Kim popped, literally popped, into the world at noon. And my wife has never forgiven me.

The Old Girl began to grunt and groan about 4 a.m., but didn't want to disturb the doctor's sleep, and told me it would be about 24 hours before anything happened. She knew all about it, having already had a son, who took about 36 hours getting out of the nest. I knew from nothing.

So we drove sedately to the hospital about 9 a.m., and booked in. She suggested I go to work, as there was no point hanging around hang-doggedly. I said, fearfully, but with the utmost relief, "You're sure you don't need me?" She retorted (bitterly, I learned later), "Don't be silly. It'll be hours." This was about 10 a.m.

I phoned the hospital at noon to ask if it was OK to drop in on my wife and hold her hand. The nurse chortled, "Congratulations! You have a fine baby girl." And the kid has been getting me in dutch ever since.

There's nothing basically wrong with Kim. Except that she's too much like her mother, as far as I'm concerned. And too much like her father, as far as her mother is concerned. Aside from this, she's a perfectly normal, infuriating teenager.

That is, she inhabits the bathroom only about five hours a day. She hates school, but her whole social life is centred there. She loves privacy, with some infernal machine blatting beat-noise. She thinks her parents are the square root of two, the only concession she will make to mathematics.

She doesn't like liver, oysters, mushrooms, vegetables, salad, onions or curry, which makes for a bland diet at our place. She likes steak, imported cheese and any fruit that is out of season, which makes for an expensive grocery bill.

Like all teen age girls, she gets along beautifully with her mother. They agree on everything. Except just about anything you can name.

Like all teen age girls, she is not temperamental. You can rely on her moods. Either furious or radiant.

She claims her parents won't even try to "communicate." This invariably occurs just at bed-time. She'd love an extra hour of communication. Pronounced gossip.

Her choice of apparel is putting her mother over the brink. Rather than wear the nice, matching sweater and skirt she got for Christmas, she'll haul out an old turtle-neck I got from the Red Cross when I was overseas, navy blue, match it with pink mesh stockings and an ancient mustard suede jacket that even her brother threw out, and sally to school.

Nothing: warnings, threats, and appeals to deity, stop her from waltzing around the house in her bare feet.

But she still has an endearing quality from her childhood; if she reaches for the salt, she spills her milk; if she makes a batch of cookies, it takes three days to clean up the kitchen.

What does she want to be? A nurse? Agh! A teacher? Yeuch! I think her secret ambition is to be a long-haired, shouting singer with a Group.

Unfortunately, her hair is so curly that if she let it grow long, she'd look like a Zulu warrior. But she sure as hell can shout. Especially when she's in the wrong.

As you've probably gathered, I dote on my daughter. I wouldn't trade her for a brand new Cadillac. I'd have to have somebody offer me a Rolls-Royce.

Speaking of cars, I guess I've no kick. She's been 16 for two whole days, and still hasn't asked me when she can get her driving license. A real scatter-brain.

THE MEMBERS REPORT

From Ottawa by Mrs. Jean Wadds

The Old Order changes. God fufils himself in many ways.

It does seem a pity that Canada's Centennial Celebrations should be marred so soon by the loss of our beloved Governor General. Although his health was noticeably delicate it was hoped that this gallant gentleman would be spared to enjoy the explosion of Canadianism that started January 1, 1967.

Georges Vanier was a rare individual in the wealth of attractive qualities which he possessed. In fact it might be said that he had nothing but good qualities, softened and mellowed by his warm and winning personalitiy.

Much has been said, and more will be said, of his great courage in war, the energy and discipline which made him a great soldier. Equally well known was his bright intelligence which made him such a cultured world citizen, friend of the world's great and famous, wise and eloquent in all his utterances.

Probably less well known was his happy, affable, almost gentle nature.

It has been my great good fortune to attend many of the formal dinners in honour of Canada's official visitors, or unusual events. Such affairs can be stiff, formal and dull, but never so with the Vaniers in attendance.

Both the handsome General and his beautiful wife brightened any crowd, first by their dignity and good looks, and then by the warmth of their love of life and people. They were completely bilingual, interesting and knowledgeable about anything anyone wished to discuss, but such sophistication sat lightly on them. They were blessed with a lovely sense of fun and frolic so that pomp and pretence disappeared. There was none of it in them and they happily seemed to dispel it in those who ordinarily might try to use it to impress.

Like the really great in anything who can make it look easy, by their perfection of training and depth of study, they made life and society look easy.

Canada has been lucky to have this example. Being like the Vaniers, acting like the Vaniers, would make Canadians acceptable and admired anytime, anywhere in the world.

I believe this was a comfort to Canadians, very important to a country just now celebrating its first Centennial, relatively new to world affairs, the confusing labryinth of diplomacy and international politics.

The monarchy itself can be a great stabilizing force and a great source of leadership. It demands enormous dedication and hard work, and when these qualities are lacking the system weakens and becomes useless.

Fortunately in our Governors General we have had the devotion to the job which has made it a success and helpful to Canadian Society.

I am strongly in favour of the theory but only if it is properly practised. Theory alone becomes empty and meaningless. It takes real people using any system to prove whether or not it is worthwhile.

We are fortunate to enjoy a unanimous Canadianism in our love and respect for General and Madame Vanier. Our united and sincere sympathy goes out to her this week.

All his life and now in his death, General Vanier has made an important contribution to Canada and his fellow Canadians. There must be breadth, tolerance, generosity, in our Canadianism. The qualities we found in this great gentleman.

The world is too small, communications too quick, to expect any success as a nation if we fall prey to a narrow, fearful, suspicious, nationalism.

Of Many Things

By AMBROSE HILLS

WHEN THE WORK'S NOT DONE THIS FALL

Before I got into the farming business myself I often visited farmer friends. How I envied them! They always seemed able to take a bit of time off to chat with me and tell me where I was all wrong about everything, especially my damnfool comments in the newspapers about farming. 'Ah," I thought, "how little they realize how soft their life is compared with mine. They're not under pressure; they're free of the rat race that surrounds me day by day. And always, even in the rush of summer, they can look forward, as the song puts it, to when the work's all done this fall.

Well, I'm a farmer now, myself, "in a half-mast sort of way" as one farm visitor put it with variations; and here at Greenhorn Farm there is an almost imperceptible showing of brown in the fields, and even across Serpentine Flats there are hints of fall. Birds are congregating for migration, and the fruit is falling from the trees. Just one hitch.

The work's not done this fall at Greenhorn Farm.

However, with considerable astuteness, I am capitalizing on the situation. I point out to Kathy and the twins the innumerable jobs still to be done—jobs that require costly machinery. So wouldn't it be more practical, I ask, for me to buy the equipment I need to work the farm, rather than get them the new English saddles (Dad, everybody has English saddles out here!) they need. The saddles might be a possibility I reckon when the work's all done NEXT fall.

With great business acumen I have divided everything around the place into "expense departments" and "revenue departments." Equipment necessary to put the farm into a paying position is perfectly justifiable and necessary inasmuch as it contributes to the proper department; whereas anything anyone else in the family wants at the moment can be classified in that other department, and must be postponed until some fall when the work's all done — a quite satisfactory distance away.

I am having some difficulty explaining this system to the family.



"Why do I always have to be the one to test the ice?"

From Toronto by Fred M. Cass

As in every other sphere of Canadian life, so in the Ontario Legislature sadness and tributes arising out of the death of our Governor - General pervaded Queen's Park during this week. The Legislature met but briefly on the Monday and then adjourned until after the state funeral service on Wednesday. Governor-General Vanier had endeared himself to the whole Canadian people and choice of a successor will pose a most difficult problem for our Federal Government.

On the same Monday Prime Minister Robarts returned to the House looking very fit and assuring all that he was ready to go — both in the House and in an election campaign.

This week also saw A. Kelso Roberts, Q.C., longtime Member for St. Patrick's riding, Toronto, and a durable but stormy Cabinet Minister for much of this time, announce his resignation as a Member and depart from the House. The Legislature will be the poorer through his absence.

Of routine work, the House disposed of the estimates of the Minister of Highways and began on those of the Attorney-General in the course of which there has been, and will continue to be, much stormy debate over the so many facets of our life under the supervision and legislative authority of this Department. Among other announcements made by the Attorney-General was that of legislation to establish the office of Chief Judge of Juvenile and Family Courts, which undoubtedly is a prelude to the separation of these courts from Magistrate's and County Courts—which certainly is a wise and long awaited move.

During the week the Milk Marketing Board Chairman, Vice Chairman (our own Orvil Guy of Winchester), other members and senior officials appeared before the Standing Committee of the House on Agriculture and Food, to explain and discuss the present policies and actions of the Board. While many questions were asked by members and many lengthy explanations made, four things are quite clear—

First — the ultimate aims of the Board are good, namely to provide an equal price return to all milk producers;

Second — that it is a long term operation over which at present the Board is exercising rather suggestion than regulation;

Third — a good many people, both producers and distributors are going to suffer in and through the necessary re-adjustment of markets, quotas and prices;

Four — that the future of the industry rests primarily with the County Milk Committees upon whose aid and assistance the Board has relied and must continue to heed and accept.

Among interesting material reaching your Member's desk last week was a report on coyote and wolf bounties paid in our area. I am sure we are all perhaps surprised to learn that in 1966 there were in Grenville County 48 wolves and 41 coyotes presented for bounty payments and in Dundas County nine of each, so one can see that we are not entirely removed from some of the scourges which troubled our pioneer ancestors in these Counties.

The Seventh Column

Ontario's Alfie Phillips and his Toronto Parkway rink are the new curling champs of Canada. They leave for Scotland to-morrow where they will more than likely win the Scotch Cup as the best curling team in the world. Meanwhile, back at last week's Brier. If you didn't get there, and our words are directed chiefly at those individuals who participate in the Roaring Game, you missed quite a spectacle. We managed to take in the crucial Alberta-Ontario game. It was a dandy! The curling was superb and the sweeping was fantastic. The ice was just about as good as ice can be, and a whole lot of credit should go out to this year's Brier committee from the Ottawa Valley Curling Association for a job well done.

Another warning note this week. This time from the Governor of the Bank of Canada, Louis Rasminsky, who has informed the government and all Canadians for that matter to level off. In short, he has told us that our production is being outstripped by our costs. All of which means that it is costing us too much to produce. If we expect higher wages in this country, and that seems to be the endless demand, we must be prepared to produce. Otherwise, business and labour could find the situation most uncomfortable.

Our late Governor General, George P. Vanier, was a man of eloquent words. Words to be heeded, like: "We live in a time of uncertainty and anxiety which often resigns itself to the idea that it is easier to do nothing than to act, easier to protest than to propose a solution or change. It falls upon each of us to defend our ideals and to join with men of good will." And on the affluent society he had this to say: "Affluence in our society can be our servant or our master. It can make us slaves of pettiness and purposeless living, or by refreshing within us the sources of charity and love can make us richer not only materially but richer in heart and mind and spirit as well. Oh, what a responsibility affluence carries — not only to our people but to all humanity."

The beards are becoming more numerous as Winchester gets set for its big Centennial Day on May 20th. The beard growing contest is just one aspect of a multi-sided program which includes the Centennial Caravan, probably the biggest and best parade the village has ever seen, band concerts, official opening of the swimming pool, dancing, games, fireworks and genuine hospitality. Keep the date open. And a special invitation goes out to all neighbouring municipalities to join with the town on this important day.

Still on the Centennial, it should be pointed out that tickets to the Centennial Ball on April 12th are selling fast. If you are planning to attend this colourful event make arrangements for your admission now. Tickets are six dollars each, and each ticket is good for one couple.

Letters to Editor are always most welcome, and providing they are in good taste (we do not have to agree with the letter) they will be published. There is one strong stipulation which is carried out by every good newspaper. Letters sent in for publication must have a bonafide signature. The signature of the writer does not have to appear if the letter is used. Letters sent in without a signature are scrutinized like all other mail, and then deposited in a corner of the office designated for such material. It is called the waste-paper basket. In nine cases out of ten letters sent in without a signature are always highly critical of the publisher or editor concerning comment in a previous issue. More often than not this type of letter could not be published even with a signature because it lends itself to words and phrases of a libellous nature. Every newspaper gets this type of letter. Indeed, every newspaper provides an excellent avenue for persons wishing to sound off but who do not care to have their signature appear to back up their statements. So, if you decide to write a letter and you would like it published, make certain it is signed. Otherwise, the effort has been wasted.

Finally this week our usual word to Sammy the Splasher. Streets now, and for the next little while, are going to be spotted with potholes of water and other unusually wet crevices. If you are driving along give a thought to the pedestrian. Slow down! Nothing more aggravating than to be inundated with cold, muddy water by a thoughtless motorist. At the same time pedestrians, the roadways are primarily for the gas driven vehicles. Step aside and let them pass. Otherwise the cleaning bill and the tranquillizers could catch it the next month.

DISTRICT NEWS

• VERNON
• RUSSELL
• OSGOODE
• METCALFE



—Photo by Jim Rowan

Agricultural Society Officers

Officers of the Society are, standing: first vice president Gordon Boland and second vice president Alex Campbell. Seated are secretary-treasurer Eldon Craig, president Scott Argue.

New School Addition Blessed At Metcalfe

The new three-room addition to St. Catherine's School at Metcalfe was blessed by Auxiliary Bishop Windle of Ottawa on Sunday afternoon, with a large percentage of the ratepayers present.

The completion of this addition brings the school up to eight rooms, and the attendance next September is such that each room will have only one class. The Board expressed great pleasure at this arrangement which Dept. of Education officials claim to be ideal—one teacher for each class.

Rev. L. Frappier, P.P., formally introduced the Auxiliary Bishop, and after the ceremony Board Chairman Bert Velthuis, on behalf of the Board and the ratepayers thanked the Auxiliary Bishop, and, as well, thanked Reeve Dr. W. A. Taylor, Architect Z. Nowak, and Builder Gordon Morrow (all of whom were present) for their kindness and co-operation in making all this possible.

School Principal Andrew McKinley invited the visitors to inspect the school and share in a lunch.

Plan Mammoth Centennial Celebration For June

(By Joe Rowan)

James McDonald, Principal of Osgoode Township High School, has been selected to chair the Centennial Organization which is preparing for a mammoth celebration early in the summer.

The week-end of June 24 and 25 has been tentatively set, and at a well attended meeting in the O.T.H.S. gymnasium various committees were set up.

Reeve Dr. W. A. Taylor expressed appreciation of the enthusiasm shown by people from all parts of the township, and offered the full co-operation of the Council.

Dr. Taylor also encouraged close co-operation with the various township organizations, and suggested the most practical location for the event would be Metcalfe where all facilities are available with the Community Centre, High School and Exhibition grounds all in close proximity.

Many interesting ideas were discussed and most seemed to favour the plan for a Saturday complete with sports program, parades, floats, bands, contests, etc. with possibly as many as three dances in the evening—the Community Centre Hall, the school gymnasium and a street dance.

Suggested also was an ecumenical church service on Sunday at the fair grounds.

A celebration of this magnitude requires a great deal of planning, and so only initial committees were set up; these committees may be added to and sub-committees will necessarily follow.

Fred Wilson, Township clerk, was appointed vice chairman and the co-ordinating and advisory committee is made up of Dr. A. W. Taylor, Eldon Craig, Mrs. Chas. Wallace, Mrs. F. Ingram, Stuart Holmes, Bert Velthuis, Maitland Waddell, Lorne Harrison, Henry Tomkins. Secretary will be Mrs. B. Galloway.

Program and Entertainment Committee: Chairman, Archie Sayant; Archie Stewart, Mrs. Norman Robinson, Mrs. Harold Cowan, Mrs. M. McLaughlin Ray Wilson, Dominic Kelly Chris Van Dongen, Mrs. Cecil Stanley, Willard Cumming, Fred Alexander, Harold Cowan and Mrs. A. McKeown.

Sports Committee — Chairman, Jim Kerruish (P.E. instructor at Osgoode Township High School); Bill Woods, Sam Barr, Syd Brownlee, Winston Bellinger and Mrs. Norman Robnison.

Refreshment Committee — Chairman, Mrs. Chas. Wallace; Mr. A. W. Taylor, Eldon Craig, Mrs. Fred Alexander, Mrs. Stewart James, Mrs. Mike Quinn and Norman Robinson.

Publicity Committee — Chairman, Joe Rowan; balance of committee still to be appointed.

The committee chairmen will meet with Mr. McDonald at the High School on Friday of this week to "lay the foundation" for what will, undoubtedly, be the greatest celebration in the 140-year history of Osgoode Township.

Weekly progress reports will appear in this newspaper.

Vernon

Mr. and Mrs. Glen Cameron and baby son, Gregory, of New Brunswick, spent a couple of days last week with Glen's parents, Mr. and Mrs. Leonard Cameron and family, and also visited Mr. and Mrs. Dwayne Acres and Debbie on Monday afternoon. Miss Helen Cameron was also home from Waterloo for the week end.

Mr. and Mrs. Delbert Wyatt and family of South Mountain were Sunday visitors of Mrs. Henry Wyatt and family.

Mr. and Mrs. Wilfred Porteous returned home on Tuesday evening, after having spent a month in Florida.

Club 31 held its first of three card parties on Tuesday evening. Prize winners were Mrs. Frankie Gallinger, Mrs. Edwin Snider and Mrs. Norman Robinson, Bert Velthuis, Wesley Lewis and John Porteous. Lunch was served and a social time enjoyed. The next party will be on March 28th.

Vernon Baptist Senior Circle Holds Meeting

The afternoon group of the Vernon Baptist Senior Circle met at the home of Mr. and Mrs. Harry Anderson with a good attendance. The president opened the meeting with an Easter thought and prayer.

Mrs. Keeler gave the devotional, based on Matt. 28 which contained some splendid thoughts on Easter and the Resurrection. A new era began and religion started around the world as Christ rose from the dead, which shows the eternal character of life and His power over death.

Two Easter hymns were sung and White Cross work discussed. The Reading Course books have all been handed in — the regular offering as well as the special was taken. The meeting closed with prayer.

Agricultural Society Delegates Attend Fairs Convention

Metcalfe Agricultural Society delegates to the Association of Fairs Convention in Toronto reported back to their new executive at the annual Post Convention Dinner Meeting.

This plan, adopted by the Society a few years ago, brings together directors of the society and their wives to discuss Convention activities, and assure keeping the local fair on a par, if not above, the level of other Class B Fairs in Ontario.

Mrs. Hubert Conlin and Mrs. Berta Dowser reported for the ladies' division, while President Gord. Boland, John Hughes and Robin Campbell gave interesting reports from the men's viewpoint.

Sports Committee Chairman Jim Rowan outlined extensive plans for the Friday Sports Day at the Fair which will be climaxed by a doubleheader softball feature, bringing together the best teams in the district.

Many other interesting suggestions were voiced and each will be given careful consideration by the various committees.

Much stress was placed on the value of advertising, and plans are being considered for a new Centennial Exhibition Sign to be placed at the junction of Highway 31 and the County Road leading into the village.

Eldon Craig received acclaim for his election as President of the Ontario Association of Fairs.

U.C.W. Holds Easter Meeting At Vernon

The Easter meeting of Vernon U. C. W. met at the home of Mrs. Bill Porteous on Thursday evening with President Mrs. T. McBride in the chair.

After opening with the call to worship Mrs. B. Last took charge of the devotional period. Scripture lesson was read by Mrs. A Sheldrick, and an Easter meditation was given by Mrs. W. Porteous.

Mrs. McBride chose a short message on Easter, "Christ The Risen Lord." She also paid tribute to the memory of the late Governor General Vanier.

Roll call was answered by 11 members with an Easter poem. A card of thanks was acknowledged by Mrs. J. Kennedy for the contribution the group had made to Unitarian Services, Cup of Milk fund. Clothing for a bale is to be handed in before May. Also old stamps can be used to help the needy. These are to be given to Mrs. Last. Several get-well cards were signed to send to the sick.

Mrs. McBride expressed thanks to Mrs. Porteous for the use of her home, and also to Rev. Mr. Keeler for printing programs. Mrs. G. Lewis gave the thought for to-day, "When we put God first." The meeting closed with the Mizpah Benediction.

Margaret E. Hicks Dies In 89th Year At Kingston

At her residence, 75 Durham Street, Kingston, Margaret Elizabeth Hicks died in her 89th year, February 26th, 1967. Wife of the late William H. Hicks, she had formerly lived in Osgoode and Ottawa previous to 20 years of residence in Kingston.

A member of the Queen United Church, she was the daughter of Vance Allen and Elizabeth Reid. Surviving are, a daughter, Mrs. M. Brownlee (Anna), Kingston, and a son, Allen, of Ottawa. A sister, Mrs. J. Eldon Hicks resides in Osgoode.

Rev. H. M. Servage conducted the funeral service from Robert Reid and Sons to Reid's Mills for interment.



—Photo by Daykin

K.A.S. Royal Queen

Barbara Burton, of Vars, senior student in Home Economics at Kemptville Agricultural School, was chosen as Royal Queen by a panel of judges. The selection was made at the annual Royal Tea attended by the staff and the four princeses and their escorts. Miss Burton was crowned queen at the conclusion of the drama night held at the school Wednesday.

TRY A PRESS CLASSIFIED!

Art and Amy DAYKIN
PHOTOGRAPHY
- Family Groups
- Weddings
- Children
- Adults

OSGOODE - ONTARIO
Phone Osgoode 826-2567

EXCITING NEW CONCEPT
W. J. L. BOYD & SONS LTD.
'67 CARS
Chrysler
Plymouth
Valiant
Barracuda
Simca
Fargo Trucks
—WINTER HOURS—
Starting October 31st.
7:00 a.m. to 7:00 p.m.
Boyds always
Thrifty, Nifty Buys in USED CARS

DON'T FORGET
TO HAVE YOUR SEED CLEANED EARLY THIS YEAR.
Our Seed Cleaner is operating full time, so if you have grain to clean please give us a call to make arrangements. Bring it in yourself or have us pick it up.
IF YOU HAVE TIMOTHY OR CLOVER SEED TO BE CLEANED, PLEASE ARRANGE TO HAVE IT DONE BEFORE THE END OF MARCH. IT IS ALMOST IMPOSSIBLE TO GET THEM CLEANED LATER DURING THE RUSH OF GRAIN CLEANING
D. L. Berry & Sons Ltd.
SOUTH MOUNTAIN 989-2880 WINCHESTER 774-2522 MANOTICK 692-3543

ONCE-A-YEAR SALE
Beverley mattress
THE MATTRESS FOR PEOPLE WHO GET LESS THAN 8 HOURS SLEEP
NO CENTER SAG
NO EDGE SAG
24 edge supports in the mattress and box spring prevent sagging sides—and sagging centers, too!
YOU PAY 20%-50% LESS!
FOR THE SPRINGWALL INTERNATIONAL
NOW ONLY $39.90 All Standard Sizes
MATCHING BOX SPRING $39.90
Deluxe International
Beautiful quilting for extra elegance. You'll find many comfort and luxury features that cost much more!
$49.90 TWIN OR FULL SIZE
MATCHING BOX SPRING $49.90
COME IN AND SEE THIS GREAT BEDDING VALUE!
WIN A FREE TRIP
FLY TO BERMUDA VIA EASTERN AIR LINES JET...
STAY AT THE PRINCESS HOTEL-NOTHING TO BUY!
FILL IN YOUR ENTRY BLANK AT OUR STORE NOW
VICE & CRAIG LTD. 774-2120 WINCHESTER

Winchester U.C.W. Holds Easter Thank Offering

The Easter Thank Offering meeting of Winchester United Church Women was held in the Sunday School Hall on Thursday evening. Guest speaker for the evening was Miss Joan Adams of Strader's Hill. Guests from the local Anglican, Baptist, Presbyterian and Wesleyan Methodist Churches and Harmony United Church were welcomed by the president of the U. C. W., Mrs. Randall Wylie.

Mrs. Wylie opened the meeting with reading the Easter Beatitudes and prayer, and conducted a short business meeting during which invitations to attend a "Hat Show" on March 13 in the Morewood United Church, and a Centennial Evening on March 30 in Winchester Springs United Church were read and accepted.

The worship service based on the theme "He Is Not Here —He Is Risen," was conducted by Mrs. Hugh Eadie ond Mrs. Jack Fisher, during which Mrs. Wm. Collins rendered a beautiful solo entitled "I Know My Redeemer Liveth." The offering was received by Mrs. Keith Renwick and Mrs. Charles Ault. Mrs. Howard Fetterly was pianist for the evening.

Miss Adams delivered a dynamic address based on the first and second commandants. In her address she stressed the difference between "Believing Christians" and "Professing Christians." As a part of her talk, Miss Adams quoted a poem of her own composition. The speaker was introduced by Mrs. Godon Ennis and thanked by Mrs. Eric Steele.

Miss Adams was then recalled to the platform to tell about her work among the people of Keelerville whom she has a sincere desire to help. She said that her greatest hope was to draw the children into a pattern of "Hope."

Mrs. Collins then sang a second solo, "I Walked Into The Garden."

A dainty lunch was served by the ladies of Unit 3 after which a representative of each of the visiting organizations expressed thanks of her group for a most enjoyable evening. Repeating the Mizpah Benediction brought the evening to a close.

Ladies Anglican Guild Meeting

St. Matthias Anglican Guild met at the home of Mrs. Ross McConnell in March. The Guild was pleased to attend the U. C. W. meeting last Thursday evening to hear the guest speaker, Miss Joan Adams.

Flowers in memory of the late Mr. Fred Gibbons will be placed before the altar on Daffodil Sunday by his wife.

Mrs. Willard Acres will be hostess for the next meeting on April 4. Serving refreshments were Mesdames, Ruth Pemberton, Doris VanBridger and Ileen McConnell.

Lucky Winner

Harry McNeill of Mountain was the lucky ticket holder in the draw for a transistor radio sponsored by the Heckston Orange Lodge. Draw for the prize was made by Mrs. Elizabeth Reaney, Kemptville, at the lodge Euchre on March 9th.

Patient In Hospital

The local friends of Mrs. Illah R. Jones, sister of the late Mrs. D. L. Bailey and of Kenneth Baker, will be glad to hear she is making continued, though slow, improvement in the Riverdale Hospital, Toronto, where, after suffering a severe stroke, she has been a patient for the past seven months.

William A. Crawford Dies At 89

William A. Crawford, R. R. 4, Kemptville, died at Kemptville on March 8th. He was 89. Born in Dundas County, he was a son of the late Thomas Crawford and his wife, Sarah Campbell.

Mr. Crawford farmed at Heckston and Reid's Mills for a number of years before joining the staff of the Kemptville Agricultural School, Animal Husbandry Division. He retired in 1948.

Mrs. Crawford, the former Mary Clark, predeceased her husband in 1957. Surviving is one son, Anson, of Kemptville; one daughter, Mrs. Helen Chambers, Vancouver, B. C., two grandchildren and seven great grandchildren.

The body rested at Rolston Funeral Home, Kemptville. where the funeral service was held in the Chapel on Friday at two p.m. Rev. John Anderson of St. Paul's Presbyterian Church, Kemptville, officiated. Interment will take place at South Gower Cemetery in the Spring. Pall-bearers were Victor McNaughton, Howard Rintoul, Lorne Pominville and Lorne Carlyle.

Receive Highland Dancing Honours

Cathy Wilson, seven-year-old daughter of Mr. and Mrs. Jack Wilson, of Ottawa, won honours in a Highland Dancing Competion held in Ottawa on Saturday, March 11th. Cathy won the Cameron Highlanders trophy for best three highland dances and the Duart Dillon trophy for the Irish Jig and Sailors' Hornpipe, both in the 8 and under age group.

Cathy's five-year-old sister, Kim, also won a third place certificate in novice Sean Triubhas in the same age group.

Cathy and Kim are the granddaughters of Mr. and Mrs. Hugh Wilson and Mr. and Mrs. Hubert Riddell. They are pupils of Miss Maya Dillon.

In Memoriams . . .

SCHAMEHORN — In loving memory of our two sons and only daughter: Flight Sgt. Clifford E. Schamehorn (W.A.G.) missing over Dusseldorph, Germany, June 12th, 1943; Dr. Garnett R. Schamehorn who passed away at his home in Kingston, Ont., March 15th, 1958, age 36 years; Mrs. W. McClellan (Lois) who passed away in hospital at Kingston, Ont., April 3rd, 1963, age 34 years.

Memory drifts to scenes long past,
Time rolls on, but memories last,
Sunshine passes, shadows fall,
But loves' remembrance outlasts all.

—Rev. and Mrs. Schamehorn and brother Harry. 45p

MILLIGAN—In loving memory of my dear son, Robert Gordon Milligan, who passed away March 3rd, 1967, at his mother's home in St. Petersburg, Florida. Robert leaves to mourn, his mother Mrs. Jessie Oma Teeter and brother Thos. Geo. Milligan of Toronto.

We wish to extend our gratefulness to relatives and friends for their symjathy in our bereavement with special thanks to Rev. W. R. Schamehorn and Ron Freeland for his beautiful solo "Take Me By The Hand"' Our many thanks to the Winchester Legion who so kindly acted as pall bearers: George Elliott, Ross McConnell, Irwin Cross, Basil Dawley, Howard Summers and Frank Gannon — "and they were there" 45p

WALLACE—In loving memory of a dear husband, father and grandfather, Robert Wallace, who passed away March 16th, 1962; also a son and brother, Kenneth, who died September 16th, 1933.

In my Father's house are many mansions,
The blessed Master said,
And to prepare this blessed place,
He travelled on ahead.
So, too, our loved ones have journeyed on,
And free from every care,
Within God's heavenly mansion
They are waiting for us there.

—Sadly missed by wife and family. 45p

IN MEMORIAMS

MacDONALD—In loving memory of a dear husband and father, John C. MacDonald, who passed away March 15th, 1966.

A happy home we once enjoyed
How sweet the memory still,
But death has left a loneliness.
The world can never fill.

—Wife Nina and family. 45c

BILLINGS—In loving memory of a dear father and grandfather, William Billings, who passed away March 16th, 1963.

We do not need a special day,
To bring you to our minds,
For the days we do not think of you,
Are very hard to find.
If all this world were ours to give,
We'd give it yes and more,
To see the face of father dear
Come smiling through the door.

—Rachael, Henry and family. 45p

IN MEMORIAMS

BILLINGS—In loving memory of our dear husband, father ar grandfather, William Billing, who passed away March 16th, 1963.

The midnight stars are shining
Upon your silent grave,
Beneath it sleeps the one we love,
And the one we could not save.
Till memory fades and life departs,
You live forever in our hearts.

—Wife Robena, and Mr. and Mrs. Don Billings and Linda 45p

SCOTT—In loving memory of a dear husband and father, Ernest Scott, who passed away March 17th, 1966.

The rolling stream of life flows on,
But still the vacant chair,
Recalls the love, the voice and smile,
Of the one who once sat there.

—Wife and family. 45p

Thank You Friends!

Thank you, friends. These can be the only words to express our sincere appreciation to all those who assisted in every possible way at the time of the fire in the building wherein is located our East End Market.

Our constant endeavour to offer customers as always old and new, a complete food service will continue in our uptown, Church Street Store.

Repeating our thanks and anticipating your valued patronage, we remain,

MacPherson and Summers

Mr. and Mrs. Dalton Saddlemire Honoured On Fifty-fifth Anniversary

In honour of the 55th Wedding Anniversary of Mr. and Mrs. Dalton Saddlemire, a turkey dinner was given by their family on Sunday, March 12th, at the Country Kitchen Restaurant, Winchester. On their return home, an address was read by their eldest daughter, Mrs. Pauline Baker, of Kingston, and they were presented with numerous gifts from the family.

A buffet lunch was served at six o'clock. The table was adorned with a beautiful wedding cake presented by their daughters.

Present for the occasion were Mrs. Pauline Baker, Kingston; Mr. Foster Saddlemire, Kemptville; Mr. and Mrs. Peter Easter and David, Mr. and Mrs. Edward Leonard, Mr. and Mrs. Frank Kennedy, all of Brockville; Mr. and Mrs. Ray Casselman, Brian and Elaine, of Winchester Springs; Mr. and Mrs. Stuart Saddlemire and Mr. and Mrs. John Saddlemire and Craig of Williamsburg.

BIRTHS

Following is a list of recent births at the Winchester District Memorial Hospital:

On Wednesday, March 8, 1967 to Mr. and Mrs. Pleunis VanDerLind, of Chesterville, a son.

On Friday, March 10, 1967, to Mr. and Mrs. Duane Gow, of Ingleside, a son.

On Friday, March 10, 1967, to Mr. and Mrs. Neil Flegg, of Berwick R. R. 1, a daughter.

On Friday, March 10, 1967, to Mr. and Mrs. Donald Morrow, of Winchester, a daughter.

On Saturday, March 11, 1967, to Mr. and Mrs. Winston Haley, Morrisburg R. R. 1, a son.

On Monday, March 13, 1967, to Mr. and Mrs. Bruce Dow, of Metcalfe, a daughter.

On Tuesday, March 14, 1967 to Mr. and Mrs. Michael LaHaise, of Morrisburg, a son.

AVON
IS CALLING
in your neighbourhood through TV. Be the Avon Representative and turn spare time into money.
— write —
MISS M. ROSSITER
4 Maple Crest
Ville de Lery, P.Q.



Easter Lilies 1.95
Cash and Carry
Hydranges — Mum Plants — Azaleas
— Cut Flowers —
MURIEL'S FLOWERS
Telephone 774-2201 Winchester

EASTER

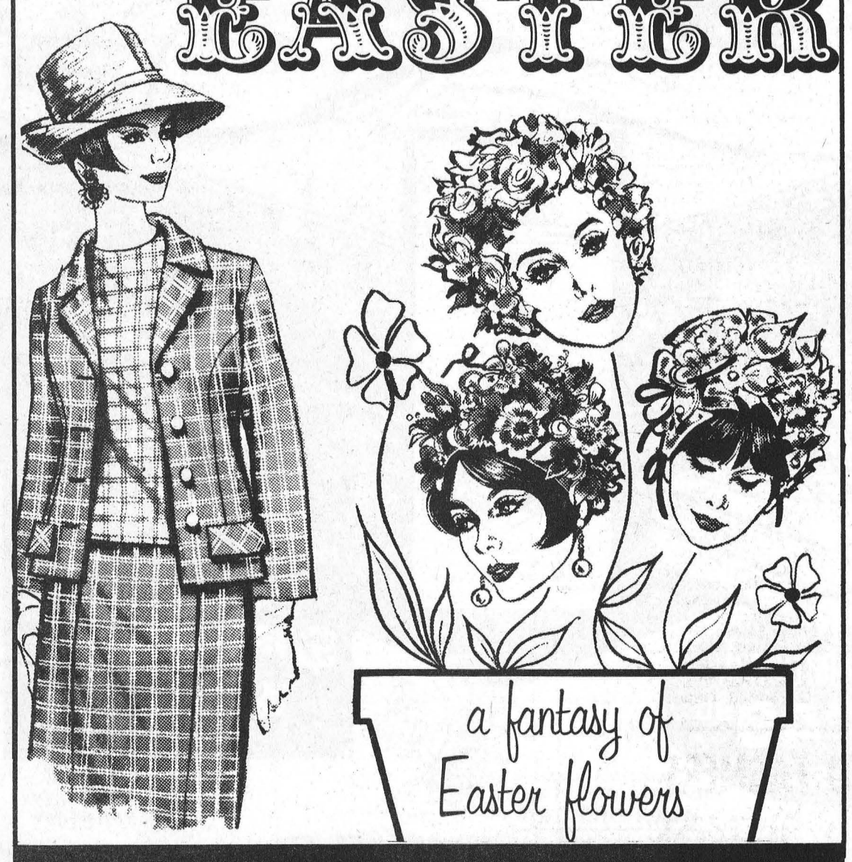

jo-anne shoppe
"SATISFACTION"
774-2003 Winchester

IGA

TOP VALU all flavours, bricks ICE CREAM 4 for $1
AYLMER 11-ounce bottles TOMATO CATSUP 5 for $1
DELSEY all colours TOILET TISSUE 8 for $1
SILVER (Ont. Stores Only) 1-pound Coloured MARARINE 4 - $1
ROBIN HOOD 19-ounce pkgs. SUPREME CAKE MIX 3 - $1

AYLMER 14-ounce tins FANCY PEAS 6 for $1
TENDERFLAKE 1-pound PURE LARD 4 for $1
AYLMER 14-ounce tins CREAM CORN 6 for $1
KLEENEX ECONOMY 400's FACIAL TISSUES 4 for $1
TOMATO or VEGETABLE 10-oz. AYLMER SOUP 10 for $1
TOP VALU 2-pound pkgs. LONG GRAIN RICE 3 for $1
DEL MONTE FANCY 19-ounce FRUIT COCKTAIL 3 for $1
AYLMER FANCY 19-ounce TOMATO JUICE 7 for $1

KLEENEX REGULAR WHITE FACIAL TISSUES Pkgs of 200 6 FOR $1.

check DOLLAR DAYS and compare

20% Off Beef Sale
TENDER JUICY RED BRAND — 3rd to 7th Rib
PRIME RIB ROASTS REGULAR $1.05 POUND 84¢ lb.

Reg. 79¢ Red Brand Blade Steaks lb. 63¢
Reg. 79¢ Choice Lean Boneless Stewing Beef lb. 63¢
Reg. 79¢ Extra Lean Ground Chuck lb. 63¢
Reg. 59¢ Economical Short Ribs of Beef lb. 47¢
Reg. 89¢ Lean Cross Rib Roast lb. 71¢
Reg. 59¢ Freshly Ground Hamburg lb. 49¢

CANADA NO. 1 N. B. TABLE POTATOES 10 lb. bag 29¢
CALIFORNIA SUNKIST size 72's NAVEL ORANGES dozen 79¢
CALIFORNIA size 140's SUNKIST LEMONS 6 for 39¢
ONTARIO FANCY RED McINTOSH APPLES 5 lbs. 79¢
IMPORTED NO. 1 GREEN size 36's PASCAL CELERY 2 for 39¢

BARCLAY'S WILLIAMSBURG WINCHESTER LEN STECK PORTEOUS' VERNON
There's MORE in STORE for YOU at ... IGA

Cards of Thanks...

CARD OF THANKS—We would like to take this opportunity to thank everybody for their cards and visits while our mother Gladys was a patient in the Winchester District Hospital. Special thanks to Dr. Byers and Dr. Howard Justus, and to the nursing staff of the First Floor.—The Woods Family. 45p

CARD OF THANKS—I would like to say a very sincere thanks to each and everyone who remembered me with cards, lovely gifts, treats and flowers, also personal calls while I was a patient in the Winchester Hospital. I would also like to say thanks to Rev. Gordon, Rev. MacDonald and Rev. Hibbs for their pastoral calls and prayers; also the nurses and staff on Second Floor for their kindness; and to Dr. Byers and Dr. Duke. Your acts of kindness will always be remembered. — Mrs. Jane Blair. 45p

CARD OF THANKS—I wish to take this opportunity to thank Dr. Barton, the nurses on First Floor, Mr. Keeler for his visit and prayer, and to those who sent cards, letters and treats, while I was a patient in Winchester Hospital and since my return home; to my husband, Shirley, Bruce and Doug for their kindness and help. All was very much appreciated.—Muriel Cameron. 45p

Good Used Cars

1966 Chev Belair, four door, 6 cylinder, automatic, radio new condition, low mileage.
1966 Chrysler Windsor, four
1965 Chrysler Windsor, four-door hardtop, V8, auto., radio, power steering and brakes, warranty supplied door, V8, automatic, power steering, power brakes radio, warranty supplied.
1965 Chev Impala, four door hardtop, V8, automatic, radio, power steering, all original.
1965 Plymouth Fury II, 6 cylinder, automatic, new tires.
1965 Ford Custom 500, V8, 4-dr, automatic, power steering, power brakes, radio, new condition.
1964 Chev Impala 4-door hardtop, V8 automatic, radio, power steering and brakes all original.
1963 Chev Biscayne, 4-door, 6 cylinder, 42,000 miles.
1962 Ford Galaxie 4-door, automatic, V8, radio.
1962 Pontiac Strato 4-door, 6 cylinder, automatic.
1961 Meteor 4-door, V8, automatic, radio.

NEW AND USED CAR SALES AND SERVICE

BOGART MOTOR SALES LTD.
Ph. 448-2488 Chesterville

WANT TO SELL...BUY...RENT...HIRE? USE THE CLASSIFIED ADS

CARDS OF THANKS

CARD OF THANKS—Glen and Linda Campbell wish to thank all the friends from Belmeade district who gathered in honour of their recent marriage. Special thanks to the host and hostess, Ken and Margo McDiarmid, and to all who assisted. The gift of a table and chairs was greatly appreciated. 45p

CARD OF THANKS—I wish to extend a sincere "thank you" to all those who sent cards and letters to my husband and I while in the hospital and since I have returned home, congratulating us on the arrival of our beautiful daughter, Audra Lenore. A special thanks to Dr. Barton, Dr. Duke and the staff of the Winchester and District Memorial Hospital. — Mrs. Donald Bleeks. 45p

CARD OF THANKS—I wish to sincerely thank everyone who remembered me with cards, letters and visits while I was a patient in Winchester Hospital. Thanks to my doctors and nursing staff. These kindnesses were deeply appreciated.—Wilbur M. Garlough. 45p

CARDS OF THANKS

CARD OF THANKS—I would like to express my sincere thanks to my friends in the Winchester area for their cards, letters and gifts which I received while a patient in the Cornwall General Hospital and since my return home. All was deeply appreciated and will long be remembered.—Mrs. Harold Harper. 45p

CARD OF THANKS—I wish to express my sincere thanks and appreciation to everyone who remembered me with letters, cards, gifts, flowers and visits while I was a patient in Winchester and District Memorial Hospital. Special thanks to Dr. Duane Justus, Dr. C. E. L. Morrow, Dr. Monaghan, the nurses and staff at the hospital, and all clergymen for their words of kindness and encouragement. All this I appreciated very much and will always remember.—James Lee. 45p

FOUND

FOUND—A Tapestry Bag, containing ladies' slippers. Phone The Winchester Press, 774-2524. 45c

CLASSIFIED ADVERTISING RATE

For Sale, Wanted, Lost and Found Advts., not over 25 words, 75 cents for the first insertion and 50 cents for each subsequent insertion. Card of Thanks, $1.25 minimum. In Memoriams $1.00 with four-line verse, 25c for each extra 4 lines of verse. Advts. for this column are inserted on a **Cash Basis only.** They will not be accepted over the phone or by mail unless the party has an open account with us, or unless the cash accompanies the order.

FOR SALE

FOR SALE—2000 bales of timothy and alfalfa hay. Apply to Cecil Strader, phone 774-5667. 44-45p

FOR SALE—25 little pigs, 8 weeks old. Apply to Maurice St. John, Hallville, phone South Mountain 989-6184. 44-45c

FOR SALE—Pure bred Lacombe Weanling Pip. Parents from one of Ontario's best Lacombe herds. Also Lacombe-York cross bred priced reasonable, without papers. Apply evenings to W. O. Durant, 535-2221. 44-45c

FOR SALE — 5,000 Bales of Mixed Hay, 25 cents and up. Apply to George F. Reddick, R.R. 1, Morrisburg, telephone 543-2715. 45p

HOUSE FOR SALE — 9-room house, located in Village of Winchester, on Whitney Street. For further information please telephone Williamsburg 535-2057 45-46p

FOR SALE—1 Good Registered Guernsey Bull, 14 months old. Apply to Wilbert Shannette, Williamsburg, phone 535-2036. 45-46p

FOR SALE — Feed Oats, also Clintland Oats for seed; Jamesway Tin Nests and Purina Hanging Feeders. Apply Russell Arbuthnot, phone Winchester 774-6720. 45-46p

FOR SALE — 1000 pounds Timothy Seed, graded no. 1, germinaton 98%, 15¢ per pound. Tel. Wnchester 774-5160. 45-46p

FOR SALE—1965 Corvair Monza Convertible, power top, 4-speed transmission, bucket seats This car has been driven less than 1 year. Still covered by warranty. Phone Morrisburg 543-2900. 45tfc

FOR SALE—One Brown Winter Coat, size 14-16, worn very little Phone Wnichester 774-2331. 45c

FOR SALE—200 Bales of Straw. Apply to Herman DeVries, R.R. 1, Winchester Springs, phone 774-6321. 45c

FOR SALE—Large quantity of Baled Choice Mixed Hay, mostly clover. Also a service age Bull sired by Hilltopper Reflection Charles (Unit Sire). The dam with an R.O.P. record of 146 milk and 146 fat. Apply to Albert E. Smith and Son, Chesterville, Ontario, phone 448-2550. 45p

FOR SALE—One Aerial Ladder and Truck, complete; 1 Transit and Surveying Level; also an Electric Adding Machine. Apply to Graham Heagle, Chesterville, phone 448-2938. 45c

FOR SALE—1 General Electric Washing Machine, in good condition; one large, blue colour Refrigerator, like new. Contact Kenneth Larmour, Winchester. 45-46p

FOR SALE—400 Bales of Hay; and 10 Tons of Grain. Apply to Jack Mackler, Nation Valley, phone 448-2455. 45c

FOR SALE—1963 Pontiac two-door, V/8, automatic, priced reasonable. Call after six, Winchester 774-2431. 45c

FOR SALE — 1966 low mileage S-33 Meteor Montcalm, bucket seats, stick shift automatic, 390 engine, tinted windshields, vinyl top, plus all extras. A real clean one-owner car. Phone Morrisburg 543-2900. 45tfc

TO RENT

FARM FOR RENT—With option to buy. 150 acres, good buildings, spring possession. For furthur information call Bryce Latour, Real Estate Broker, Russell, phone 445-2972. 43-45c

AGENTS FOR
GRANGE NEW "HYPRESS" STAVE SILO
Precision Manufactured Densest and strongest in compression and breaking strength and more acid resistant.
R. H. Beckstead and Son
Parts — Sales — Service
Phone 535-2103 Williamsburg 27tfc

FOR SALE

HAY BOUGHT AND SOLD
Phone Morrisburg 543-2900. 12yr

FOR SALE—Two Jersey springers, good records, priced reasonable. Call 445-5484. 44-45c

APPLES—Macs & Snows. From $1.50 up in your own container. Apple cider 30¢ quart. Apply to Gibson Bros., Mountain, Ont. Phone 989-6197. 42-45c

FOR SALE—1965 Honda 50 in excellent shape and running order. Apply to Lyle Beckstead, phone 535-2433. 43-44p

FOR SALE—5,000 bales of hay. 400 bales of good threshed straw. Apply to Ross Prunner, R.R. 2, Williamsburg. 43-44p

FOR SALE—New and used typewriters and adding machines. All machines carry warranty. See them now at extra special prices. Also typewriter rentals. Come in and see them now at The Winchester Press Office, phone 774-2524. 43tfc

FOR SALE—1 DeLavel 27 can stainless steel direct expansion bulk cooler, used 6 months. Also 2 single unit DeLavel magnetic milkers complete with pump, motor and electric timer. Apply after 6 p.m. to Ronald Prosser, Cardinal, phone 657-4745. 42-44c

FOR SALE—200 acre farm, all tillable, well drained, good fences, good water supply, 1 mile to cheese factory, 3 miles from milk plant and village of Winchester. School bus passes the gate. Large barn to tie 40 head of cows, calf pen adjoining cow stable. New Cement slab silo, 16'X36', milk cooler and milk house. Good brick house with new oil furnace. Good garage, machine shed and other buildings. Complete line modern machinery in excellent condition. Farm offered complete with cattle and machinery or farm alone. Early possession. Telephone 774-6630 for appointment. 43-46p

NOTICES

NOTICE

FREE—All material plus cash bonus for taking down ten properties at 1035 St. Laurent Blvd., Ottawa, (near Towers Dept. store). Lumber, cement blocks, beams, bar joice, doors, windows, tin, etc. Apply soon—first come, first served. Meyers Lumber and Demolition, 1256 Kitchener Ave., Ottawa. Phone 731-4745. 44-47c

NOTICE
DUNDAS HOG PRODUCERS

Persons interested in purchasing Pure Bred Boar please note that the Dundas H. P. A. will match the Government Premium to the first two persons making written application to the Secretary of this Notice.
Willis Riddell, Sec'y.,
45c Mountain, Ont., R.R. 1.

ATTENTION VETERANS
Service Bureau Officer In Winchester On April 4th

Ex-Service Men and Women and Dependents are informed that the Royal Canadian Legion Service Bureau Officer will be visiting Branch 108. Mr. Ian Urquhart, Room 1002, 218 MacLaren Street, Ottawa, Ontario will be in Winchester from 11 a.m. to 12 noon on Tuesday, April 4th, 1967.

Anyone wishing information, advice, or assistance regarding War Disability Pensions, treatment, allowances, etc. is requested to contact the Service Officer or Secretary of the Local Branch whose name appears below to arrange an interview.
MR. W. A. LANNIN,
Service Officer,
45-47c Winchester, Ontario.

TENDERS

Tenders will be received by the undersigned for the purchase of the Morewood United Church Manse, good corner lot in centre of village.

Highest or lowest tender not necessarily accepted.

Allan Swerdferger,
Phone 448-2779,
45-46c Morewood, Ontario.

TENDERS

Sealed Tenders will be received by the Winchester T.S.A. up to Friday, March 24th, 1967, for the supply and installation of a television set in the W.T. S.A. School on Highway 43.

Specifications to be EIA of Canada Standard CRS — 18, for educational television.

The lowest or any tender not necessarily accepted.

Glenn MacGregor, Sec.-Treas.,
Winchester T. S. A.,
Morewood, Ontario. 45-46c

WANTED

WANTED—To rent 20 head of Holstein Cattle for coming year. Apply in writing to box B220, Winchester Press.. 42tfc

WORK WANTED — Painting & Decorating. For more information and estimates, apply to Doug Durant, Mountain, Ontario telephone S. Mountain 989-5633. 51yr

WANTED—150 Reg. Holstein Heifers, 2 to 3 years old, bred to Reg. bull. 2 to 6 months to go to Spain. Contact Mahlon Zeron, Iroquois, phone 652-4697. 44-45p

WANTED—We will pick up and pay you for your sick or dead animals according to quality. $2. to $10. for cows, and $5. to $15. for horses. For prompt service call collect Herb Loucks, 774-5250, Winchester or Guy MacAbee, 987-2818, Crysler. Licence 12 C 66. Dead Stock Plant 11 R P 66. 24tfc

WANTED—Your animals, dead or alive, with no cost to you. Will pay $5.00 to $10.00 for cows and horses plus the quality of the animal. For prompt 24-hour service call collect, Gerard Hebert, Crysler, Ont., phone Chesterville 448-2612 or Crysler 987-5364. Licence No. 22C66 4 tfc

WANTED TO BUY—Antiques: Corner Cupboards; Marble Top Tables; Washstands; Chest of Drawers; All Kinds of Coal-oil Lamps; Coloured Glass; Pattern Glass; Butter Bowls; Printers & Ladles; Clocks; Guns; Swords; Brass Kettles; Cast Iron Farm or School Bells; Round Dining Room Tables; Picture Frames; Wash Bowel and Pitcher Sets; Entire Contents of Homes or Estates. Please Write—Lawrence Shaver, 408 First St. East, Cornwall, Ont. 42tfc.

MALE HELP WANTED — Married man for farm work. Must be experienced with dairy cattle and machinery. Steady year-round employment for the right man. Good wages. Good house. Electricity fuel, milk and garden supplied. Apply to Geo. R. Conlin, R.R. 1, Cardinal, telephone 657-4850. 45-46c

WANTED—Good sound, Chestnut Horse, well broken, weighing 1400 to 1600 lbs., up to 15 years of age. Call Ottawa 822-1607. 45-46p

UNUSUAL OPPORTUNITY

Large United States and Canadian Company in Agricultural field urgently requires representative in this area for Crop Service Department. Applicant must have recent agricultural background and be well-regarded in area.

Position is full-time, or can be handled at first along with present farming operation. Successful applicant can expect earnings between $100. — $150 weekly with excellent opportunity for early advancement in this area.

Write to: P. J. Harrington, Vice-President, Box 84, London, Ont. 45-46c

WANTED — Competent woman for baby sitting in Winchester home. Days only. Two children. Phone evenings 774-3103. 45-46c

MAN WANTED—Married farm hand, good with beef cattle and machinery. Permanent employment. Apply to Harold Lannin, Winchester, telephone 774-3477. 45tfc

MALE HELP WANTED — Man, for part or full time employment, to help with dairy cattle and/or crops. Please contact Geo. Suffel, R.R. 1, Mountain, telephone 989-5295. 45-46p

NOTICES

SPENCER & SPIRELLA

Ladies, are you getting ready for a new outfit for spring? Why not start with a good foundation and bra and see the difference? Until the end of March we have a sale of two beautiful materials. Contact your figure stylist, Mrs. Ethel Serviss, 194 Caldwell Drive, phone 652-4367, Iroquois. Appointments please, to avoid disappointment. 44-46c

NOTICE
Attention Farmers & Drovers

We Buy . . . sick or dead animals . . . Cows or Horses. Top Prices Paid according to Size, Quality and animal not dead more than 2 to 5 hours . . . 24-hour service. Phone Russell 445-2859 Collect.

RENALD MOSS
Russell, Ontario.
Licence No. 23C66
44tfc

C. F. WOODS
Attention Farmers & Drovers

I will prove to you how you get higher prices for your animals dead or disabled, I can pay more money from now on than any dealer that deals in dead animals. I pay $5.00 for animals over 500 lbs. I may pay more according to quality. Underweight, I pay according to size and quality. Phone collect, Mountain, Chas. F. Woods 989-6176 or Ed. C. Woods 989-5281. We insist on paying cash at time of pick-up. We'll treat you right.

Licence No. 88-C-67

PERSONAL—Hygienic Supplies (Rubber Goods) mailed postpaid in plain, sealed envelopes with price list. Six samples, 25c; 24 samples, $1.00. Mail-Order Dept. M-57, Nov-Rubber Co., Box 91, Hamilton, Ontario.

N. TENENBAUM
OPTOMETRIST
MORRISBURG, ONTARIO
Successor to
ART WAHLROTH, O.D.
— HOURS —
Every Tuesday & Thursday
by appointment, please call
543-3055

Sheldon Robinson
representing
McNEIL MOTORS MANOTICK LTD.
May we have a call from you before you buy!
Phone Manotick
692-3503 or 692-3255
Phone Winchester
774-2820

Blom's Meats
MOUNTAIN STATION
989-2093

Choice Half of Beef ....55c lb.
Choice Lean Pork .....46c lb.
Cut, wrapped and fast frozen.
5 lb. Chicken Breasts lb. 59c
5 lb. Chicken Legs.....lb. 59c
10 lb. Sausage $4.50
Home cured bacon ends sliced .....lb. 55c
FULLY GUARANTEED
OUR NEW SLAUGHTER HOUSE IS NOW IN FULL OPERATION

Sullivan Bros.
GENERAL CONTRACTORS
* * * * *
WATER TANK SERVICE
EQUIPMENT RENTALS
AIR COMPRESSOR
BULLDOZERS — D 7; D 4 and 977
¾-YARD SHOVEL
GRAVEL, SAND, FILL
* * * * *
Phone Chesterville
448-2660

Mallory's Clipper Service
Repairs To All Makes
All kinds of blades sharpened
For sale all kinds of clippers, guaranteed
All repairs guaranteed
For expert clipper service
DODD MALLORY
774-2327 — Winchester

RENT LEASE
- Tractor Trailers
- Construction Equipment
- Trucks
- Cars
- Aircraft

WARKENTIN
Rental and Leasing Limited
R.R. 2, WILLIAMSBURG
543-2900
Area 613

REAL ESTATE
... *Residential*
... *Farm Property*
... *Business*
FOR INFORMATION CALL
774-2331
W. C. MacDonald
Real Estate Broker
Winchester

PROFESSIONAL DIRECTORY

GRAHAM L. CASSELMAN
C. L. U.
Crown Life Insurance
Group Insurance - Pension Plan
Phone 774-5150 Winchester

Biccum & McIntosh
LIMITED
General Insurance - Real Estate
Agents for
North American Life
Phones—Office 774-2410
Residence 774-5775
WINCHESTER - ONT.

MONUMENTS
GRANITE and LONITE
Local Representative For
LONS MEMORIALS
DWIGHT CROWDER
Williamsburg, Ontario
Telephone 535-2683

HAZEN B. MELDRUM
Ontario Land Surveyor
102 Pitt Street, Cornwall, Ont.
Telephone WE 2-8124

THE ROYAL CANADIAN LEGION
Branch 108, Winchester
Meets on the First Monday of each month in the Legion Hall, Winchester.
All War Veterans Welcome
RAY GUY, President.
ROSS McCONNELL, Sec'y.
ARCHIE RICE, Treas.

HAROLD D. POAPST
District Representative, North American Life Insurance Co.
Complete Insurance Service
Automobile - Fire - Wind - etc.
Real Estate Broker
Phone 774-2602 - Winchester

MONUMENTS
L. D. Wells & Sons
Formerly C. C. Stubbs & Co.
MONUMENTS, CEMETERY LETTERING
on No. 2 Highway opposite the New Union Cemetery
PHONE KEystone 4-2255
ROSS McCONNELL, Repres. WINCHESTER. Phone 774-3541
"The Most Modern Shop In Eastern Ontario"

S. EARL FREELAND, C.L.U.
The Manufacturers' Life Insurance Company
Suite 403, Victoria Building
140 Wellington St., OTTAWA
Telephones: Office CE 2-3507
Res. Winchester 774-2334

THE WINCHESTER PRESS
— for —
- Commercial Printing
- Continuous Forms
- Office Supplies

PHONE 774-2524

ROCK OF AGES — Look for this seal. It's your guarantee of permanence.
J. L. KINKAID
Phone KI 3-3184
Morrisburg
FAMILY MONUMENTS — Authorized Dealer
"Cemetery Lettering"

FRED S. COONS INSURANCE
For Prompt Service Call
CHESTERVILLE Ph. 448-2398

Lyall M. Crowder
AND
Carman H. Crowder
GENERAL INSURANCE
P.O. Box 79,
SOUTH MOUNTAIN, ONT.
Tel. 989-2157

The Provident Investment Company
Provident Mutual Fund Ltd.
Investors Trust Company
WARD GOWLAND
48 Largo Cres. Ottawa 5, Ont.
Telephone 224-3180

HENDERSON LODGE NO. 383 A.F. & A.M., WINCHESTER
Meets in the Masonic Temple on the Second Thursday of each month at 8.00 p.m.
Visiting Brethren Welcome
J. E. BOYD, Wor. Master
DR. W. A. SHERWOOD, Sec'y

CROWDER'S INSURANCE AGENCY
All Lines of General Insurance
Office Phone 989-2157
L. M. CROWDER, Res. 989-2154
C. M. CROWDER, Res.. 989-2149
SOUTH MOUNTAIN, ONT.

McVEY INSURANCE SERVICE
Bill McVey - Jim McVey
Phone METCALFE 157
Ottawa 232-7544
Auto - Fire - Farm - Life and Liability

For Cemetery Memorials See
W. J. L. BOYD & SONS
Representing
R. M. Best Granite Co., Kingston
Architects and Craftsmen of Civic and Private Memorials.
Church Memorials of Bronze, Marble and Brass
Phone 774-2520 - WINCHESTER

DR. R. GIANTURCO
Veterinary Surgeon
Phone 448-2828
CHESTERVILLE, ONT.

SUMMERS INSURANCE SERVICE
H. E. Summers - E. R. Summers
TELEPHONE 774-2515
A Complete Insurance Service for all lines of Fire and Casualty Insurance. Also low cost Automobile Financing and Insurance Plan.

R. BRYSON PATTERSON
OPTOMETRIST
Office Hours: 9 - 12 — 1 - 5
For appointments Ph. 258-2274
Prescott Street, Kemptville

CORNWALL - OTTAWA - MORRISBURG
MacLEOD, COMRIE & CO.
CHARTERED ACCOUNTANTS
Licensed Trustees in Bankruptcy
Cornwall 932-3613
Morrisburg 543-2935

ARTHUR A. CRAWLEY & CO.
CHARTERED ACCOUNTANTS
OFFICES AT
OTTAWA — TORONTO — MONTREAL — PEMBROKE
BROCKVILLE — SUDBURY — NORTH BAY
SAULT ST. MARIE — WINNIPEG — VANCOUVER
387 Albert St., Ottawa - Phone 233-7715

Auction Sale

LIVESTOCK & MACHINERY

Having sold our farm, we will offer for sale by Public Auction, on Lot 10, Con. 5, Township of Winchester, 2 miles south east of Winchester, off Highway 43, on Old Ridge Rd., 2 miles west of Chesterville, on

FRIDAY, MARCH 17th
Commencing at 12:30 noon

LIVESTOCK—32 head of Pure Bred and Grade Holstein Cattle consisting of—3 pure bred Holstein Cows, fresh one month, 10 grade Holstein Cows, fresh one month, 16 grade Holstein Cows springing, 1 Hereford Cow, 2 Holstein Heifers open, 4 Holstein Heifer Calves.

MACHINERY—'51 Fargo Half-Ton Truck; International W4 Tractor, on rubber; Massey 30 Row Crop Tractor, with two-row hydraulic corn cultivator; International No. 45 Hay Baler; New Idea 7-ft. cut Trailer Mower; Case Side Rake, on rubber; Massey Harris Clipper Harvester, corn and hay head, blower; 32-ft. Hay Elevator; International 3-ton Rubber Tired Wagon and Hay Rack; Hay Stooker; 1 Wagon on rubber, with hay rack; Set of Hay Hooks; Seel Land Roller; John Deere Tractor Manure Spreader, on rubber; Allis Chalmers Combine No. 66

Deering Seeder on steel, 15 run; Set of 5-section Harrows; 17-tooth Tractor Cultivator, on rubber; Double set of Cockshutt Discs, 16; International 3-furrow Plough; International Corn Blower and pipes; Frost and Wood 7-ft. cut Grain Binder; Gail Hammer Mill; Corn Sheller; Ensilage Cart; Grain Box; 20 ft. Grain Auger; Set of Tractor Chains; Circular Saw; Block and Pulleys; Set of Sleighs.

1 Root Planter; 100 ft. Belt; 1 h.p. Gas. Engine; Homelite Chain Saw, 21 inch Blade; 50 ft. Belt; 2 h.p. Century Electric Motor and line shaft; Electric Egg Washer; Auto. Chicken Fountain; Universal Milker, double unit; Universal Milker pump and line for 32 cows; 18 Milk Cans; Pails; Forks; Strainers; Chains; Shovels and numerous other articles.

FEED—40-tons of Clintland 60 Oats; 6000 Bales of good quality Hay; 500 Bales of Straw. HOUSEHOLD EFFECTS—Apt. size Piano, in good condition; G. E. Frig, Washer and Stove, all in good condition; 1 De-Forest Electric Radio; Findlay Cook Stove; 3 Beds, springs & mattresses; 1 Oak Table; Baby Crib; Rocking Chair; Dresser and Wash Stand; 2 Chamber Sets; Tables; Set of Antique Chairs; 2 pine cupboards; Dishes; Picture Frames; Crocks and many antique articles.

—TERMS CASH—
Ronald & Drury Fulton, Prop.
HAROLD BALL, Auctioneer.
Caryl Cooper, Clerk. 44-45c

Auction Sale

CATTLE, MACHINERY AND FEED

at the farm of Henri Marcil, 3 miles north of Embrun, 3 miles south-east of Vars, on Lot 18, Concession 7, Township of Russell, on

FRIDAY, MARCH 17th
commencing at 1 p.m.

39 Head of Grade Holsteins consisting of: 33 Mature Cows, fresh or due at time of sale; 5 Yearling Heifers; 1 Yearling Bull.

Machinery Consists of: Massey Ferguson 50 Tractor; 2-furrow Massey-Ferguson Plow; New Holland Baler; 1 Hay Mower, tractor mounted; Side Rake; 1 Hay Elevator; Wagon and Rack; Seed Drill; 2 Sets of Harrows.

Set of Scales; Pressure Pump; 3,000-Watt Water Heater; two Water Tanks; Stable Fan; Set Electric Cattle Clippers; Surge Pump; 2 Surge Units; 8-can Dairy Cooler; Piping for 28 Cows; 12 Dairy Cans; Milk Pails and Strainer; and other articles too numerous to mention.

Terms of Sale: CASH
Reason for Sale—Farm has been sold and proprietor is retiring
HENRI MARCIL, Proprietor
— — — — Auctioneers — — — —
Leo Menard, Del Spratt and Regent Menard 45c

Auction Sale

LIVESTOCK AND MACHINERY

On Lot 6, Concession 1, in Township of Finch, one mile south of Goldfield and about five miles west of Finch Village,

SATURDAY, MARCH 18th, 1967
commencing at 1 p.m.

36 Head of Registered and Grade Holstein Cattle consisting of: 12 Registered Cows, some fresh, balance due in spring; 7 Registered Holstein Heifers, rising 2 and 3, due in May; 5 Yearling Heifers; 8 Grade Holstein Cows, due to freshen soon; 2 Heifers rising 2 years, open. This herd is all off Kemptville Unit Bulls but two cows. Mr. Bruce McLeod is consigning 14 Shorthorn Cows bred for spring to a Shorthorn Bull. These cattle will be sold same day and place

Machinery consists: Cockshutt 40 Diesel Tractor, 3-point hitch, in good condition; Roto Tiller 52 inches wide; McKee Harvester and Rack; International 3-furrow Trailer Plough; Semi Mounted McCormick Mower, 7-ft.; 1 International 3-bar Side Rake; Grain Drill; Set of Drag Harrows; Land Roller; Set of Double Discs; Horse Mower; 2 Otaco Farm Wagons (1 with rack); 1 French Sleigh.

New Holland Manure Spreader, 125 bus. capacity, in good condition; Cutter; Set of Sloop Sleighs; 3 Single Unit Universal Milkers, complete with pump and motor and pipeline for 21 cows; Corn Cultivator; Garden Cultivator; Water Tanks with cattle pump; all tools and equipment.

Terms of Sale: CASH
Mrs. VERA CASSELMAN (Phil) Proprietress
Mahlon Zeron, Auctioneer 45p

Carman H. Crowder REAL ESTATE
P.O. Box 79,
SOUTH MOUNTAIN, ONT.
Tel. 989-2157
Irving H. Miller Ltd.
REALTOR

TOWNSHIP OF MOUNTAIN
TENDERS FOR GRAVEL

Separate tenders, sealed and marked as to contents will be received by the undersigned until 11 o'clock A.M. Monday April 3, 1967 for the following materials:

1. 10,000 tons, more or less, of ¾ inch crushed gravel to be supplied by bidders and spread at a flat rate anywhere in the township, also price per ton loaded on township trucks and price per ton off the belt.
2. 1,000 tons, more or less of pit run gravel priced as above.

Materials shall be supplied as required by the Township Roads Superintendent and all materials must meet D.H.O. specifications.

Gravel to be on roads before June 15, 1967. Each tender shall give the location of the pits of the source of gravel.

A certified cheque in the amount of 10% of the tender price, payable to the Township of Mountain, shall accompany each tender.

Lowest or any tender not necessarily accepted.

G. L. Graham, Clerk,
Township of Mountain,
South Mountain, Ontario.

NOTICE TO FARMERS AND SMALL BUSINESS

This is to notify you that I am no longer associated in any way with Farm Management Consultants, and that I have been operating a similar type service since 1965 under my own firm name known as Winchester Management Consultants, Registered.

C. HILL
Phone 774-2439 — Winchester

News From Mountain and District

Mountain

Mr. and Mrs. Wilfred Utman of Carleton Place were week-end visitors of Mrs. Gordon Robinson.

Mr. and Mrs. Burd McNeice of Regina were supper guests on Saturday at the home of Mrs. Shaw and Mrs. Christie.

Mrs. John Cameron spent the past week in Kingston at the home of her father, Mr. Wm. Brooks, who passed away on Tuesday last. The funeral was held on Friday. The sympathy of the community is extended to the family.

Mr. and Mrs. Lyle Coughler spent the week-end in Kingston at the home of their daughter, Mr. and Mrs. Gerald Hyndman.

Miss Nell Cliff of Montreal is visiting at the home of her sister, Mrs. Harold Clark.

Mrs. Shaw, Mrs. Christie and Mrs. G. Robinson spent Sunday at the home of Mr. and Mrs. Ralph Shaw. Other guests were Mr. and Mrs. Burd McNeice of Regina and Mr. and Mrs. Jim Shaw and Robbie of Kemptville.

Mrs. Frank Rennick spent a few days last week visiting Mr. and Mrs. Lawson Smith of North Mountain.

Mrs. S. B. Simms spent the week-end in Kingston where Mr. Simms is still a patient in the hospital.

Mr. and Mrs. Hilliard Richardson of Kemptville were supper guests Sunday of Mrs. A. Workman.

Mrs. M. Graham Hosts WMS Group

The March meeting of the W. M. S. was held at the home of Mrs. Malcolm Graham on Friday afternoon with a good attendance. Mrs. John Clark opened the meeting with a poem and welcomed all present.

The minutes were read by Mrs. Arnold Simzer in the absence of the secretary, and roll call was answered by a Scripture verse containing the word "Rejoice."

During the business it was decided to send a donation of $10.00 to the Indian Centennial Project at Kenora. The treasurer's report was given, also the literature, and welcome and welfare reports.

Mrs. Harold Graham read a portion from Study Three, "The Church Goes West." Mrs. Albert Workman conducted an Easter worship service, opening with the call to worship, a hymn, and prayer. She also gave an appropriate reading entitled "Shut In, And Shut Out." Mrs. A. Simzer gave a meditation in keeping with the theme.

Mrs. John Clark read a tribute to the late Governor General, George Vanier. A silent prayer followed. Mrs. Wm. Inglis rendered a solo, "I Know That My Redeemer Liveth," which was much enjoyed.

Mrs. H. Graham closed the meeting with the Benediction. The hostess served a delicious lunch.

"Slumberettes" Hold Meetings

Mountain Slumberettes have completed fifth and sixth meetings in their current project. Already preparing for Achievement Day, the girls discussed their exhibit, "Variety In Sleeping Garments."

Home Economist Mrs. Alison Murray has been invited to the next meeting and members have a special presentation prepared.

In the project section the girls sewed on lace by hand and machine, applying bias, understitching and bias.

Mrs. A. Whitley Dies At Ottawa

Funeral service was held on Monday afternoon for Mrs. Winnifred Whitley, widow of Alvie E. Whitley of Roebuck. Her death occurred in the Ottawa Civic Hospital on Friday, March 3rd, in her 87th year.

She was the daughter of the late Joseph McLean and his wife, Catherine White. She was a faithful member of Roebuck United Church, a life member of the United Church Women, and keenly interested in church and community activities.

She is survived by three daughters, Mrs. James Anderson (Lillian), of Roebuck; Mrs. Charles Christie (Mabel), of Ottawa; Mrs. Allen VanAllen (Elsie), of Kemptville; and one son, Vernon, of Ottawa. A son, Raymond, predeceased her in 1943 and an infant daughter in 1903. Also surviving are 11 grandchildren and three great grandchildren.

The service was conducted by Rev. L. M. Ferguson, from the Hammond Funeral Home, Spencerville, to Roebuck United Church. Interment will take place at Maynard.

Pall-bearers were Richard Hutton, R. J. Kelso, Lawrence Dutfield, John Boyd, Lawrence Whitehorne and Ernest Bennett.

Hulbert

The sympathy of the community is extended to the family of the late Mrs. Ritsma.

Mr. Wesley Flegg and Mr. Lyn Graham are patients in the Winchester hospital. We wish them a quick recovery.

Mrs. James Graham and Mr. Daryl Graham had dinner on Sunday with Mr. and Mrs. Russell Millar.

Mr. and Mrs. Don Sulllivan visited Mr. Elmer Sullivan in the Ottawa Civic Hospital on Saturday.

Mr. Alex Mellon, Mr. Ward Mellon and Mr. and Mrs. Lyle Mellon and family visited Mr. Elmer Sullivan in the Ottawa Civic Hospital on Thursday.

Mr. and Mrs. Clifford Thorpe had supper recently with Mr. and Mrs. Gordon Bartholomew.

Mr. and Mrs. Obel Hansma spent the week-end in Hamilton.

Pleasant Valley

Mr. and Mrs. Earl Gilmer were callers in Winchester last Tuesday.

Messrs. Earl and Hilliard Gilmer attended the funeral of the late Robert Milligan at the Vice and Craig Funeral Home, Winchester last Monday afternoon.

Mr. and Mrs. Lee Kennedy were callers in Kemptville this week.

Mr. and Mrs. John McGowan of Brinston were callers on Mr. and Mrs. David Gilmer Tuesday evening.

Mr. Samuel Cowan of Prescott was a supper visitor with Mrs. Mary Gilmer and Mr. and Mrs. Hilliard Gilmer on Friday.

Mrs. Dwight Gilmer visited her mother, Mrs. Hazel Shaver at the Winchester Memorial Hospital on Thursday evening.

Congratulations to Mr. and Mrs. Pat Thibert (nee Donna Hunter) on the birth of a son on Sunday, March 12th, 1967, a brother for Steven.

Vancamp

Mrs. Wm. Crowder of South Mountain is spending some time with Mr. and Mrs. Ben Crowder.

Mr. and Mrs. Nelson Bellinger had dinner on Sunday with Mr. and Mrs. Eldon Pitchers and family at Bishop's Mills, and attended the wake of the late Mrs. Archie McCallum of Osgoode at the Cumming Funeral Home, at North Gower in the afternoon.

The U. C. W. meeting was held at the home of Mrs. Lorne Crowder on Thursday evening.

Mr. and Mrs. Murray Summers of Winchester returned home after a three weeks' vacation in Florida and had supper with the latter's parents on Sunday evening. Brian returned home after staying with his grandparents, Mr. and Mrs. Willis Riddell.

INKERMAN U.C.W.

Fourteen members of Inkerman U. C. W. met at the home of Mrs. Tommy Allison, Inkerman for the March meeting.

The worship serivce was on the Lenten Season with Mrs. George Corry, Mrs. Wm. McMenomy and Mrs. Tommy Allison participating in the readings. Mrs. Harold McMenomy presented the study period "The Church in Society" and "The Church in Government."

Mrs. Russell Suffel, President, presided for the closing business session and pronounced the Benediction.

District Couple Marks 35th Anniversary

Mr. and Mrs. Lyle Barkley of Inkerman happily marked their 35th Wedding Anniversary on March 7th.

On Saturday, March 4th their immediate neighbours spent the evening at the Barkley home and, following an address read by Mrs. Cecil McIntosh, they were presented with a pole lamp by Mr. Allan McIntosh.

The family entertained the couple at an anniversary dinner in Ottawa on March 5th and presented their parents with a hammered aluminum tray and 25 silver dollars, as well as a cup and saucer from their three grandchildren.

The Barkley family joined with the celebrants on the evening of March 7th in their home. Mrs. Lester Barkley read an appropriate address and Mrs. Keith Barkley presented them with several chromeware pieces and an anniversary cup and saucer.

Mr. and Mrs. Barkley have one daughter, Edna (Mrs. Doug. Cheney), of Morewood, and one son, Harold, of Whitehorse, Yukon.

Presbyterian WMS Executive Meets

The executive of the Brockville Presbyterial of the Women's Missionary Society, Western Division, of the Presbyterian Church in Canada, met on Wednesday, March 7th in St. Andrew's Presbyterian Church, Cardinal.

Mrs. T. R. Gates read the call to worship taking as her text I Chronicles 16-8. Devotions were conducted by Mrs. A. Mearns, Cardinal, who presented an Easter meditation on The Resurrection of Christ to the 27 members present. Mrs. C. V. Nesbitt, Cardinal, led in prayer.

Following the constitution of the meeting by the president, Mrs. Gates reminded the members of their Centennial Project to increase membership. The treasurer's report was given by Mrs. D. Hyndman, of Kemptville who said that the General Fund objective for 1967 was $9,638.

Discussion followed on the Biennial Conference to be held in Kitchener on April 28-30. Mrs. T. H. Boyd, Morrisburg, and Mrs. J. Clark, South Mountain, were to be asked to represent the Presbytery as delegate and alternate, respectively.

Delegates to the Montreal-Ottawa Synodical are Mrs. J. Clark of South Mountain, Mrs. C. Brown, Cardinal, Mrs. S. Perry, Iroquois, Mrs. W. L. Frodenburg of Westport and Mrs. Lawson. Mrs. Lawson was appointed to express the views of Brockville Presbytery regarding Ottawa Presbytery's views on the increased budget.

Mrs. T. R. Gates read correspondence from Miss D. Blaise of the W.M.S. and Youth groups. Mrs. R. Wright, Spencerville, was appointed to receive reports from all groups regarding visitations. Assisting her are Mrs. L. Kinkaid of Morrisburg, Mrs. F. Dobie, Spencerville, Mrs. C. V. Nesbitt, Cardinal and Mrs. A. D. Sutherland of Spencerville.

Delegate to Council in Toronto in May and also to Congress in Kingston in June is Mrs. C. Brown.

Mrs. C. Brown, Cardinal, reported on Seaway Valley C. G. I. T. executive meeting. There will be two Sunrise services on March 26th, one in South Mountain United Church at 7.00 a.m., and the other in Ingleside United Church at 7.30 a.m. A Centennial rally will be held on April 29th in Iroquois United Church.

The 53rd annual May meeting of the Brockville Presbytery will be held in St. Andrew's Presbyterian Church, Cardinal, on Wednesday, May 17th at 9.45.

Miss E. Lorimer, Brockville, closed with prayer. Tea was served by the Cardinal Auxiliary.

South Mountain Ecumenical Service Planned For Palm Sunday At 8 p.m.

Palm Sunday, immediately previous to Easter Sunday, will be occasion for a special Ecumenical Serivce in the South Mountain I.O.O.F. Hall at 8 in the evening.

Rev. W. E. Black, of the South Mountain United Church, forwarded to the newspaper some of his thoughts on the subject of the ecumenical movement and his words are quoted here below:

"The Ecumenical movement itself is the great fact of the Christian Church in this last half of the Twentieth Century. When everything else is forgotten about us, our wars and this great movement within Christ's Church will be remembered. Whatever opinion a person holds, whether very much for or against, the vitality, and power and warmth of this movement among Christians remains. It cannot be sidestepped, it must be faced. Sometimes it is even lost sight of, however briefly, that a number of the world's denominations owe their present form, if not their existence, to this growing together in love among God's people. Unity among God's people is a subject for prayer in all branches of Christ's Church, and must always remain so, for it is the prayer of Christ Himself. This prayer is being answered in our day in interesting ways. Christian people of widely differing views and attitudes and traditions, are talking to each other, and as they talk they find that they are concerned about the same things. This does not make the differences any less but it does provide many fruitful situations, in which it is possible to work and worship together without loss of sincerity or conviction. The fact that this is so is something for which Protestant, Greek Orthodox and Roman, Evangelical and High Church should thank God."

70th Birthday

Recently, friends and relatives gathered at the home of Mr. and Mrs. Douglas Allen of Hallville to honour Douglas' father on the occasion of his 70th birthday.

The evening was spent in looking at slides of Merrill and Helena's recent trip to Florida. Later in the evening a cake was presented to Merrill by his grandson Jeffery.

Among the guests were: Mr. and Mrs. F. W. Hyndman, Mr. and Mrs. Stan Coleman, Mr. and Mrs. Harold Allen, Mr. and Mrs. Lloyd Logan, Mr. Rae Allen, Mr. and Mrs. Walter Roach, Miss Edythe Allen, Mrs. Mac Arthur, Mrs. Alex Hoy; from Kemptville, Mrs. Winnie Martin, Mrs. Dwight Ford and Mrs. Bill McCleneghan, and from Ottawa, Miss Freda Beggs and Miss Margaret Allen.

Arie Hoogenboom

A citizen of Mountain for a decade, Arie Hoogenboom, age 71, died February 28, 1967 after a short illness. A native of Haastrecht, Holland, he was a farmer.

Surviving are his wife, Corneila Margie Meerkerk, whom he married in 1924, and children Willem Pieter Hoogenboom, Maria Adriana Spies and Adriana Olieman.

A veteran of World War I, he was a member of the Christian Reformed Church, South Mountain. Rev. P. Mantel conducted the funeral service on March 4. Pall-bearers for interment in South Gower Cemetery were G. Vedder, H. Van der Broek, R. de Vries, H. McNeill and Carl Bryan.

BELL LINES

by R. R. PEARSON
your telephone manager

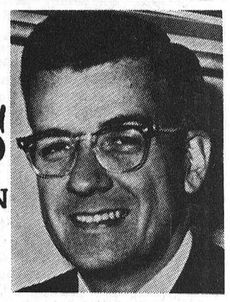

Our Company's Annual Report for 1966 has been mailed to shareholders. Some of you may have received one since more than a quater-million shareholders hold stock in Bell Canada. I thought some of the items covered in the report might be of interest to you. For, behind the report of Bell Canada's financial standing, program of activites during 1966 and plans for the future is the record of our employees. Their day-to-day jobs, whether driving massive cable-laying machinery, answering a question about your account at our Business Office, repairing or installing a telephone in your home, or assisting you with a telephone call, are all reflected in the Report. You may know many of our Bell people. Some may be your friends, neighbours or relatives. About 15 Bell Canada employees work and live in the Winchester area. Their work in widely-diversified jobs helps to bring communications services to your homes and places of business. And it is through their work during 1966 that the Annual Report can relate the continued growth of telephone ser... in our territory; the story of how we are continuing to help ...adians keep in touch even in sparsely settled parts of our country; new technology that will bring added communications benefits to our subscribers; innovations resulting from Bell Canada-Northern Electric teamwork and a program for satellite communications. In telling our story of 1966, the Annual Report also looks forward to the future. A future which will see communications advances unimagined just 87 years ago when Bell Canada was begun.

* * * *

Years ago when one Operator could and did handle all calls in many small towns, she often asked for special services and information. One such Operator got a daily request from the same voice, always just before noon, for the time. Finally she became curious and decided to ask the man why he called day after day.

"It's my job to blow the noon whistle," he told her, "and I want to be sure when it's twelve o'clock."

"That's funny," laughed the Operator. "Every day I set my clock by the noon whistle!"

* * * *

Ever stop to think how useless just one telephone would You could use it for a paperweight or wall hanging, maybe, but that's about all. There'd be nobody to call and nobody who could call you. It's the many millions of other telephones, all over the country, that make your telephone valuable to you.

R. R. Pearson

H. WINSTON ALGATE
OPTOMETRIST
Office will be open in Chesterville, at P. J. Gilroy's Jewellery, Mar. 23 and Apr. 6.
For Appointment — Call 448-2355
"To Avoid Confusion" Make Appointments Well In Advance

COUNTRY KITCHEN RESTAURANT
Winchester, Ontario

Try Our Sunday Specials and Full Course Meals
DINING ROOM AVAILABLE FOR YOUR
Banquets — Meetings — Parties
"Phone 774-2417 For Reservations"
TAKE OUT ORDERS A SPECIALTY

NOTICE TO ALL DOG OWNERS
IN THE POLICE VILLAGE OF SOUTH MOUNTAIN & OUTLYING AREAS
PURSUANT TO BY-LAW NO. 67-5, PASSED BY THE COUNCIL OF THE TOWNSHIP OF MOUNTAIN, TO PROHIBIT DOGS RUNNING AT LARGE IN THE POLICE VILLAGE OF SOUTH MOUNTAIN, READS AS FOLLOWS:
"No person shall allow any dog of which he is the owner to run at large in the Police Village of South Mountain at any time during the year. Owner of a dog, as used in this By-law, shall include any person who possesses or harbours any dog.
Any dog found running at large in the Police Village of South Mountain at any time during the year may be seized and impounded, and if not claimed within three days after being impounded, may be killed, or may be sold by public or private sale, and the proceeds of said sale shall be paid to the Treasurer of the Township of Mountain and shall be deemed to cover the cost of said impounding and sale.
Every person who contravenes any provision of this By-law shall be liable to a fine of not more than $50.00 exclusive of costs and every such fine shall be recoverable under The Summary Convictions Act."
G. L. Graham, Clerk,
Township of Mountain,
South Mountain, Ontario.

Call LANNIN'S
for home Renovations
• FREE GUIDANCE IN PLANNING •
• EXPERT WORKMANSHIP •
• PROMPT SERVICE •
PRE-FINISHED WOOD PANELLING and VINYL ASBESTOS FLOOR TILE now at very low prices


"Furnish" any room with the natural beauty of wood panelling. These panels offer permanent, original beauty for your home. Made with choice natural wood, they are factory finished like fine furniture, and will last a lifetime. Nothing you can add to a room lends a greater measure of distinctive charm. Yet these panels are priced for every interior installation, from a gracious dining room to a springhtly family room.
Priced from $4.30 for a 4' x 8' sheet
And as a fitting companion to your new walls, add the lustrous beauty of Vinyl Asbestos Floor Tile. Choose from nine (9) smart colours specially styled for home use. You'll match any decor. Longwearing vinyl, the modern wonder plastic, combined with asbestos for added strength, make these tiles as practical as they are beautiful . . . give you maximum wear with minimum care.
9" x 9" .080 gauge 11 1/2¢
always a BUY at a PAL yard
H. S. LANNIN LTD.
LUMBER and BUILDING SUPPLIES
BUILDING CONTRACTORS
PHONE WINCHESTER 774-2637

Dairy Foods Go With Good Living
TRY OUR COMPLETE DAIRY SERVICE
Buy In Quantity and Save 3¢ Per Quart of Milk
"IF IT IS NEW OR BETTER . . . WE HAVE IT"
SPECIAL — Thermos Bowls filled with 12-oz. Cottage Cheese. 8 different colours. Order now through our salesman or call . . .
your dairy number 774-3630
WINCREST DAIRY
BASIL DAWLEY AND SONS — WINCHESTER, ONTARIO

A PATZ BARN CLEANER

IS BUILT...
★ stronger!
★ with fewer parts!
★ for rugged use!
★ for easier servicing!
ALSO MANURE STACKERS SILO UNLOADERS AND CATTLE FEEDERS
for complete information and installation see
LORNE ACRES
Telephone 774-2643
WINCHESTER

King FILL UP Says
IF YOU ARE SHIVERING SHAKING, FEEL HALF DAZED, THE WARMTH OF OUR OIL WILL LEAVE YOU AMAZED


S.G. BLACK
GASOLINE-DIESEL
HEATING OILS-GASOLINE
MOTOR OILS-GREASES
"SERVICE IS MY BUSINESS"
774-2109 WINCHESTER

OK USED CARS
GENERAL MOTORS DEALER
Johnston Motor Sales
(Kemptville) LIMITED
"YOUR GENERALL MOTORS DEALER"
Telephone 258-3403 Kemptville
SALES REPRESENTATIVES — —Gerry Templeton, Ross Munro, Al Cooke, Russ Pyper and Eric MacDonald.

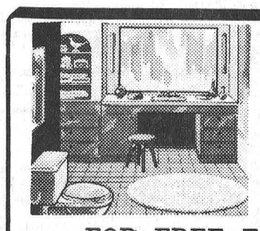
plumbing...
CONTRACTORS — SALES and SERVICE — FOR ALL YOUR PLUMBING NEEDS GIVE US A CALL
FOR FREE ESTIMATES CALL
Docksteader BROTHERS Limited
TELEPHONE 774-2600 WINCHESTER
heating...
CONTRACTORS — including FURNACE INSTALLATION AND REPAIRS — 24-HOUR BURNER SERVICE

Play Safe!

Williamsburg District News . . .

Williamsburg

Mrs. Graham Wells of Colquhoun, Mrs. James Fulton of Hulbert and Mrs. John Erratt called Mrs. Aden Hughes of Cornwall on Friday last.

Mr. and Mrs. Morley Erratt and family of Winchester and Mrs. John Erratt spent Sunday afternoon with Mr. and Mrs. Jas. Fulton and family of Hulbert.

Mr. and Mrs. Frank McMillan were dinner guests of Mr. and Ms. Garnet Weegar on Sunday.

Mr. and Mrs. Robert Smirle, of Ottawa, called on Mr. and Mrs. Harold Algire on Sunday.

Mr. and Mrs. Clifford Bouck were recent callers on Mr. and Mrs. George Sheets of Chase Mills, N. Y.

We are pleased to report Mr. Harold Algire has returned home from the Montreal Neurological Hospital where he had undergone surgery.

Centennial Committee Plans Ball In April

Plans were made at a meeting of the Williamsburg Centennial Committee on Thursday evening last to hold their Centennial Ball on April 26th at Paul's Dance Hall.

It was suggested also that all those who are interested in taking the bus trip to Expo 67 from Williamsburg during the first week in May will please fill in the coupon in the Dundas Farmer, and return it to, or contact Mrs. Arthur Thom, Williamsburg.

Plans are being made for some very interesting events.

Miss B. Diegel Dies In Nebraska

The many friends of Miss Bernice Diegel, Hastings, Nebraska, were saddened to learn of her death on February 4th at the Good Samaritan Village Hospital, in Hastings. Despite her handicap of being a victim of arthritis since the age of 10, she has, by use of the telephone, and by supervising teenage volunteers, rendered service to the Adams County March of Dimes, voluntarily.

Winchester Springs

Mr. and Mrs. Cecil McIntosh spent Saturday in Ottawa with Miss Tottie Reveler.

Mrs. G. L. Barclay of Williamsburg and Mr. and Mrs. Arthur Johnston and family of Dixon's Corners were supper guests of Mrs. T. J. Keyes on Sunday.

Mrs. Aden Casselman spent a couple of days last week with Mr. and Mrs. Victor Riddell at Dundela.

Miss Grace Myers of Ottawa spent the week-end with Mrs. Aden Casselman.

Recent callers on Mrs. Harry Holmes were Mrs. Hector Munro and Mrs. Jas. Herriman.

Mr. and Mrs. Babcock of Brockville spent Sunday with Mrs. L. Bogart.

Police Villages Tax Rebate

Police villages of Williamsburg and Winchester Springs will be refunded 60 per cent. of the Township's general levy. In session Township Council agreed to the refund.

By-law 5-1967 for the purpose of holding township elections every two years was also passed. The present term of councils and boards is one year.

Two land transfers were approved. One in lot 33, concession 5 from Fred Pinkus to Wilfred Whitteker, the second from Ontario Hydro, lots 3 and 4, Concession 1, plan 42, to Nancy Jacob. Both were designated for residential purposes.

Accounts paid were: Roads and Bridges, $3,394.32; Winter works, $670.09; Relief, $521.50; Salaries, $355.00; Fire Protection, $92.16; Health, $925.20; Recreation, $148.60; Convention expenses, $240.00; Grants, $25.; Supplies, etc., $30.22.

Elma

Mr. and Mrs. Wray McPherson, Winchester Springs, were supper guests of Mr. and Mrs. Don Dillabough on Wednesday. Mr. and Mrs. Graham McPherson spent the evening with them.

Mr. and Mrs. Robert Barkley and Kimberly, of Ottawa, spent the week-end with Mr. and Mrs. Egerton Barkley and family.

Mr. and Mrs. Donald Dillabough entertained the latter's mother, Mrs. George Smith, of Goldfield, on the occasion of her birthday on Saturday. Also present were Mrs. Smith's other daughter, Mrs. Amos Briscoe, granddaughter Mrs. Coulthart and baby of Belleville.

Mr. and Mrs. Melvin Dillabough spent Thursday and Friday with Mrs. Ellis Casselman of Cornwall.

Mr. and Mrs. Roy Cassel of Bouck's Hill visited Mr. and Mrs. Melvin Dillabough Tuesday. Callers were Mr. and Mrs. Cherry of Russell.

Mr. and Mrs. Melvin Dillabough visited Mr. and Mrs. Ernest Beckstead of Grantley last Monday. On Sunday they visited Mr. and Mrs. Arnold Shaver and family of South Mountain.

Colquhoun

Mr. and Mrs. Kenneth Hummel visited Mr. and Mrs. Earl Droppo of Finch on Sunday evening.

A number from here attended the U. C. W. meeting at Williamsburg where Mr. Mahlon Zeron gave an illustrated lecture on his trip to Sweden, Russia, Poland and other countries last September.

Mr. and Mrs. Lloyd Gallinger were callers at the home of Mr. and Mrs. O. Nugent on Friday evening.

Mrs. Irving Cochrane, Karen and Jeffery, of Toronto, and Mrs. Alice Nash of Williamsburg, were week-end guests of Mr. and Mrs. George Wright and Mrs. Beatrice Colquhoun.

United Church Women Meet

The March meeting of Colquhoun U. C. W. was held at the home of Mrs. George Wright on Thursday afternoon. Mrs. George Wright had charge of the worship service assisted by Mrs. L. Gallinger reading the Scripture lesson. Theme of the service, "I am he that liveth, was dead, and behold I am alive forevermore." Mrs. B. Colquhoun offered prayer.

Roll call was answered by a verse containing the word "Christ."

During the business session it was decided to hold a potluck supper and auction sale on March 29. Plans were made for the Easter Thank Offering Service. A Rummage Sale will be held at a later date.

Invitation to Williamsburg on April 6th for their Centennial meeting was accepted.

The president read a chapter from the Study Book, "How Mr. Bobbitt became involved with Charles Anderson. The meeting closed with the Benediction and lunch was served by the committee in charge.

Develop New Nature Trails Near Kemptville

Opportunities to observe and enjoy the wonderful ways of nature will be developed at the G. Howard Ferguson Forest Station on Highway 16, north of Kemptville, mid-way between Kemptville and the Rideau River. In co-operation with the Rideau River Provincial Camp Grounds, off-highway parking and nature trails of various lengths, up to 3 miles, will be provided to give the working public an excellent means of watching nature, in many of its different aspects, develop from season to season.

Already an area for car parking has been established on the east side of Highway 16, about one mile north of the junction of Highwys 43 and 16. Within the next few weeks, and in readiness for the Easter vacation period, 4 walking trails will be located and marked. The distance covered by each trail will vary from one to three miles, within a 250 acre area of natural woodland and plantation. The trails will provide the walker or hiker with opportunities to observe the variety of native wild flowers, ferns and mosses. Also tree species common to Eastern Ontario, as well as the song birds and wildlife denizens of the forest.

Suitable identification signs will describe some of the common characteristics as well as the local name of our tree species and wild flowers.

When planning a family outing, or even an intimate twosome, a walk in the woods can do wonders for the body, mind and spirit. Make regular nature walks part of your Centennial activity in 1967.

Glen Becker

(Last Week's News)

Mr. and Mrs. Howard Saddlemire and Miss Rosie Hough spent Sunday afternoon at the Winchester hospital and called on Mr. Ralph Brown.

Mr. and Mrs. Arthur Baker were supper guests of Mr. and Mrs. Linden Barkley recently.

Mr. Edgar Whitteker was a caller at Mr. Dalton Saddlemire's on Friday.

Mrs. Bert Shannette was a recent visitor with Mrs. Eva Harriman and Ray at Bouck's Hill.

Mr. and Mrs. Stuart Saddlemire and Paul spent Thursday evening with Mr. and Mrs. John Saddlemire.

Mr. Pierre Valin, of Milton, was an overnight guest of Mr. and Mrs. P. E. Larose on Tuesday.

We extend our sympathy to the family of the late Rosa Casselman whose death occurred the past week at the nursing home here.

Mr. and Mrs. Dalton Saddlemire spent Sunday afternoon at Mariatown with Mrs. Mabel Beckstead and Graham.

Mrs. John Nicholson and Lois spent the past week-end with Mr. and Mrs. P. O. Berkley and Paul.

Mr. and Mrs. Harry Merkley and Sherry spent Friday evening with Mr. and Mrs. J. Saddlemire and Craig.

Dundela U.C.W. Holds Meeting

The March meeting of the Dundela U. C. W. was held in the Community Hall last Wednesday with an all-day quilting and a pot-luck dinner at noon.

Mrs. Grace Strader opened the meeting with scripture being read by Mrs. Harold Harkness and prayer by Mrs. Don Morrell. Mrs. Harkness read the minutes and roll call. Mrs. Geo. Stewart gave a reading, with the Study Book in charge of Mrs. Morrell.

Mrs. Grace Strader and Mrs. Victor Riddell, who had attended the executive meeting at Prescott, gave their report Dates were set for the Garden Party and the Fall Bazaar. It was also decided to assist with the fuel at the Community Centre while quiltings are being held there.

A Centennial contest was won by Mrs. Milton Barkley, and a second contest of guessing numbers was won by Mrs. Victor Riddell. The April meeting will be held at the home of Mrs. Victor Riddell, with Mrs. Don Morrell, Mrs. Isla Smyth, Mrs. Grace Strader and Mrs. V. Riddell on the lunch committee.

At the close of the meeting quilting was enjoyed.

Sun Life Assurance Annual Report

Sun Life Assurance Company of Canada reported an excellent year of progress for 1966, Mr. Dalton McAlear, Sun Life's Unit Manager announced following the annual meeting in Montreal.

The Company will increase dividend payments to participating policyholders in 1967. An estimated $67,279,000 will be paid. $7,881,000 over dividend payments during 1966.

Sales in 1966 amounted to $1,316,463,000, bringing total life insurance in force to $14,447,064,000, up 7% over the year. Individual life insurance sales reached a record amount of over one billion dollars during 1966 — a 9% increase over 1965. Group life insurance sales amounted to the substantial figure of $313,458,000.

Annual premiums payable for health insurance increased by 23% to $17,930,000.

Payments to policyholders, beneficiaries and annuitants during 1966 increased by $18,197.000 to $263,362,000.

The gross rate of interest earned on the company's assets increased from 5.62% in 1965 to 5.76% in 1966. The net rate, after taking into account investment taxes and expenses. was 5.54%. Earnings from insurance operations in 1966 were $92,012,000, 11% higher than in the preceding year.

Funds held under variable accumulations pension plans grew to $64,281,000, an increase of more than $12 million.

At the annual meeting of the company in Montreal, Sun Life president Alistair M. Campbell said that despite difficulties present in 1966 and their carry-over into 1967, "there is undoubtedly still a strong undertone to business. There is every reason, therefore, to look forward to a further year of substantial prosperity in 1967."

Mr. Campbell said that in 1966 excessive demands on industrial and financial resources caused inflationary tendencies, credit stringency and rising interest rates to emerge as potential threats to the continuaion of prosperity.

All sectors of the economy have been responsible — "consumers when spending at rates beyond their current incomes labor when demanding wage increases greater than increases in productivity, business when increasing capital expenditures to meet demands for increased production of goods, and governments when running substantial cash deficits."

Mr. Campbell said that in most industrial countries there has developed a tendency to assume that full employment and satisfactory growth must be given priority. He suggested that these cannot be long maintained "in face of persistent inflation and rising deficits in international accounts."

The North American economy, he said, has reached a point at which continuation of cost and price increases is to be expected, accompanied by a decrease in the rate of growth

"In Canada a greater reliance on fiscal policies, especially restraint in government expenditures, appears desirable at this time. When government takes too large a share of capital funds, corporations are restricted in the amount of capital available to them to increase both the capacity and efficiency of production facilities."

FURNITURE UPHOLSTERING

ALL TYPES OF FURNITURE UPHOLSTERED
CHROME KITCHEN CHAIRS
BEST SELECTION OF MATERIALS AVAILABLE
REASONABLE PRICES — WORK GUARANTEED

PLEASE APPLY IN WRITING TO
Box Mc 211, The Winchester Press
SALESMAN WILL CONTACT IMMEDIATELY

SUPERIOR SILO COMPANY LIMITED
(Formerly Macoun Silos Ltd.)
FOR ALL YOUR SILO NEEDS, CONTACT YOUR LOCAL REP. . .
Walter C. MacDonald
Phone 774-2331
WINCHESTER

SMITH'S
Photo Studio
• PORTRAITS
• GROUPS
• WEDDINGS
• COMMERCIALS
We specialize in . . . Children's Photographs
62 Kyle Drive - Ph. 543-2873
Morrisburg

THE SAVINGS SEASON IS HERE!!!
Spring Sale
NOW ON . . . Ends April 15
FEATURING . . . .
Low Cash and Carry Prices
Special Delivery Prices
—Before You Buy . . . Drop Into—
BLACK LUMBER COMPANY LIMITED
Ph. 543-2188 Morrisburg

SAVE ON SINGLE OR DOUBLE DUTCH
SKIPPING ROPES
Gay, colorfully-striped plastic with anti-slip handles. Don't skip this bargain.
SINGLE ROPE COMPARE AT 20c .11
DOUBLE DUTCH COMPARE AT 39c .21

Sweet Buy FOR A SWEETHEART . . .
FAMOUS MOIRS "BANQUET" CHOCOLATES
Big ONE POUND Box
Say "Happy Easter" with this fine assortment of hard and soft-centered chocolates, so delicious they'll make your taste buds flip. Limited Quantity.
.88

CTC CANADIAN TIRE CORP'n
EASY TERMS
EASTER PARADE OF BARGAINS

Special! "RAM" Heavy-Duty JIG SAW
CASE AND 15 ASSORTED BLADES 21.95
COMPARE AT $29.95—Real buy for the hobbyist, cuts everything from wood to metal, even at 45° angle.

Save! Black & Decker 14-pc. 3/8" Drill Kit
ALL IN HANDY CARRY CASE 21.95
COMPARE AT $29.60—A must for the workshop. With drill bits, wire brush, buffing wheels, sanding disc.

½ PRICE! 9-VOLT BATTERIES
2 for .39
COMPARE AT .39 ea. For transistor radios.

REDUCED! COCO MATS
14 x 24" SIZE Reg. $1.29 .88
BIG 16 x 27" REG. $1.59 1.14
18 x 30" REG. $1.99 1.44
Thick coco matting, strong braided edges.

SAVE! Big-Size LAUNDRY BASKET
COMPARE AT $1.49 .99
24 x 18 x 10½" deep; Turquoise or yellow.

SAVE BIG on BIKE ACCESSORIES
MIRROR with AERIAL and STREAMERS—Clamps to handlebars. Chrome plated. Compare at 69c .49
LIGHT-HORN COMBINATION—All chrome; built-in electric horn. (less batteries). "D" Batteries, 2 required. ea. 1.97
REAR CARRIER—For extra loads! Sturdy tubular steel in smart black enamel. Regular $1.29 .99
HANDLEBAR GRIPS—Ki... ti-slip finish; red jewel reflector. Red or Blue. Pair. .38
EXTRA! Cash and Carry BONUS COUPONS

Special! KODAK INSTAMATIC 104 CAMERA
INCLUDES: COLOR CARTRIDGE FLASH CUBE 2 BATTERIES
16.95 SALE
Popular rotating flashcube lets you take 4 pictures in black and white, color prints or slides, without changing bulbs. With CX126 Kodapak color film. Compare at 18.88.

Kodak Cartridge, G.E. Flashcube INSTA-CUBE CAMERA
Takes 12 jumbo black & white or color prints, slides too! Double exposure safe guard. Kodak film cartridge, 2 batteries included.
9.99 SALE

Now you can save 5c per picture...
FLASHBULB ADAPTER
Gives popular flashcube action. Holds 4 AG1 bulbs — allows "repeat" snapping". Compare at $1.98. 1.44 SALE

PAINT-UP WITH BLEN-DIT
SAVE A BIG $1.03 PER GALLON
BLEN-DIT INTERIOR ACRYLIC LATEX
Gives new life to walls, ceilings, etc. Dries in just 30 minutes to a beautiful, scrubbable finish. Tools and splatter marks can be washed easily with soap and water.
FINISHING WHITE Reg. $5.80 4.77 GAL.
TINTING BASE Reg. $5.40 4.33 GAL.
TINT TUBES FROM 15c

BLEN-DIT Masonry Coating
Helps keep your basement dry as a bone
Ideal for use on basement walls, floors, laundry tubs, etc. Resists dampness, water seepage and "musty smell". Requires no priming, pre- or after wetting. Easy to apply — and tools clean up with tap water. Choice of White or 11 smart colors using low-cost Blen-Dit tint tubes.
REG. $4.19 3.69 8-LBS.
32-LBS. REG. $12.39 10.95

CTC CANADIAN TIRE CORP'n
CANADIAN TIRE ASSOCIATE STORE
W. P. Henophy Ltd.
Williamsburg 535-2845
EASY TERMS to suit your budget
WE RESERVE THE RIGHT TO LIMIT QUANTITIES

Calendar of Events

WILLIAMSBURG MINISTERS ANNOUNCE DATES FOR HOLY WEEK SERVICES

Williamsburg Ministerial Association invites you to attend Holy Week Services in the following churches from March 19th to 23rd, each evening at 8:00 p.m. With the theme . . . Peace By The Blood Of His Cross, services will be held on Sunday, March 19th at Elma United Church (Mr. Vernon Bell); Monday, March 20th at Williamsburg United Church (Rev. T. Boyd, Presbyterian Minister at Morrisburg); Tuesday, March 21st at Williamsburg Christian Reformed (Rev. J. D. Pereboom); Wednesday, Mar. 22nd at Williamsburg Lutheran Church (Rev. W. J. Goos); and Thursday, March 23rd at Winchester Springs United Church (Rev. D. L. Gordon). Offerings go to the Canadian Bible Society. You are welcome! 45c

REGULAR MEETING R.N.A.O. AT KEMPTVILLE HOSPITAL BOARD ROOM MARCH 20th

The Grenville County Chapter Registered Nurses' Association of Ontario will hold a regular meeting at the Board Room of Kemptville District Hospital on Monday, March 20th. The guest speaker, J. R. Patterson, will talk and show a film on Centennial Year at 8:00 p.m. All R.N.A.O. members in the area are cordially invited to attend. 45c

L.O.Y.B. EASTER BINGO AT WINCHESTER

Angus No. 10, Winchester Loyal Orange Young Britans are holding an Easter Bingo on March 22nd at Winchester Town Hall. Hams and Turkeys as prizes. 15 regular and 5 special games. Everyone welcome. 44-45c

WINCHESTER DISTRICT EVANGELISTIC FOLLOWUP

The March fellowship meeting will be held in the Bethel Chapel, Winchester, on Thursday evening, March 16, at 8.00 p.m. Lively singing, devotional message by Rev. George Cawfield, and Prayer. Come and bring your friends. 44-45p

ST. PATRICK'S SUPPER AT METCALFE UNITED CHURCH HALL FRIDAY, MARCH 17th

The annual St. Patrick's Day supper will be held in Metcalfe United Church Hall, on Friday, March 17th, beginning to serve at 5:30 p.m. Admission—Adults $1.25, Children (public school) 75¢. 44-45c

SERVICE OF PRAISE AT HARMONY UNITED

A Service of Praise, sponsored by the United Church Women, will be held in Harmony United Church on Sunday, March 19th at 7:45 p.m. Everyone is welcome. 45p

ST. PATRICK'S TEA THIS SATURDAY

The Explorers of the Presbyterian Church, Winchester are holding a Tea, Candy and Bake Sale on March 18th, 1967 from 2:00 to 4:00 p.m. in the Sunday School Rooms. Everyone welcome. 45p

RUSSELL TOWNSHIP CENTENNIAL DANCE

Russell Township Centennial Committee is sponsoring a Centennial Dance in Berube's Hall on Friday, March 17th. Russ Hay's Orchestra will be in attendance. Refreshments. Admission $1.00 The Township Council will be guests of honour. Miss Lois Brissonette, Embrun Centennial Queen and Miss Suzanne Hay, Russell Queen, will be present. 45p

GOOD FRIDAY EVENING SERVICE AT HALLVILLE UNITED CHURCH

A special Good Friday Service will be held in Hallville United Church on Friday, March 24th beginning at 8:00 o'clock in the evening. The Young People of the charge will conduct the opening worship and Mr. Mervyn Peters will bring a special Easter Message. Special music. A cordial invitation is extended to the people of the entire area to attend this service. 45p

SPECIAL EASTER PRAISE SERVICE AT SOUTH GOWER BAPTIST CHURCH

A special Easter Praise Service will be held in South Gower Baptist Church on Sunday, March 26th at 7:30 p.m. Rev. G. A. Cawfield will conduct the service and South Gower Baptist Church Orchestra will render appropiate music. Guest vocalists and instrumentalists will also be taking part. Come! Rejoice! This glorious Easter Even! A warm welcome awaits you. 45-46c

ECUMENICAL SERVICE SOUTH MOUNTAIN I.O.O.F. HALL, SUNDAY, MARCH 19th

An Ecumenical Service will be held in South Mountain IOOF Hall on Palm Sunday, March 19th at 8:00 o'clock in the evening. This is a service of worship which the people of South Mountain and surrounding area have come to appreciate. Come and bring your friends. 45c

WINCHESTER W.I. MEETS MONDAY, MARCH 20th

The March meeting of Winchester W.I. will be held in Winchester Legion Hall on Monday, March 20th at 8:00 o'clock. Roll Call: "Name a Nobel Prize Winner". Guests always welcome. 45c

N.D.D.H.S. NEWS

(by Martha Moriarty

The long strain is finally over and just in time too, for the brain of the reporter had just about reached its saturation point. After weeks and weeks of studying, studying and more studying, coupled with hours of worry, the pressure was finally relieved and the last exams were written in the desk-filled gym last Friday. With Easter vacation less than two weeks away, it is very probable that all exams will be marked, handed back, and report cards distributed within the week. Meanwhile, on with more pleasant happenings.

On Friday night, March 10th a dance was held in the school gym to celebrate the students' newly found freedom from the temporary worries of examinations. "The Deuces" from Ottawa were the featured performers and a large crowd attended this gala affair.

DOWN THE ALLEYS

WINCHESTER

Cathy Price with her best triple of the season at Main Corner Lanes rolled 205, 289 and 338 strings to cross 832 and lead all bowlers at Main Corner Lanes last week. Two other lady bowlers, Judi Helmer and Marg. Dalgleish, cracked the 700 mark, Judi having 748 and Marg. 714.

High rollers in the Community League were paced by Cathy's 832, with Judi placing with 310-748. Earle Gray had 232-662, Noel Potter 227-625, Sandra Belanger 211-616, Gary Garlough 218-607, Arnold Stobo 271-597, Carol Holmes 246-585, Robert Watson 228-585, Kate Garlough 30-557, Mary Levere 202-559, Don Holmes 219-557, Edna Empey 246-555, George Watson 542 and Elzeon Raistrick 201-510.

Mabel Ogden paced the Glamour Girls with 213-604, Reta Guy had 206-555, Cora Stel 230-553, Barb Kerkhoff 207-539, Janet Ennis 508. Connie Crowder had Holmes 224-521, and Brenda a good game two weeks ago not previously mentioned, a 249 with a 552 cross.

264-693 put Marg. Dalgleish on the top of the ladder with the Happy Gang. Muriel Levere had 219-540 and Doris Kennedy 516.

Gay Twenties high scorer was Marg. Dalgleish again with 235, 236 and 243 to cross 714. Norm Robinson had 270-539, Larry Sayant 236-634, Don Mattice 217-557, Stuart Dalgleish 252-502, and Bruce Acres 502.

Lloyd Guy was high man in the Fireside group with 232-639. Jack Plummer had 218-637 Maynard Cinnamon 239-608, Steve Corry 233-586, Frank Bailey 211-560, Bill Casselman 205-555, and Lloyd LaPorte 200-517.

HALLVILLE JETS

Lanson Hyndman was high bowler with a cross of 728. He had games of 229, 291 and 208. Mel Christie crossed 704 with games of 210, 226 and 268.

Other scores were: Irwin McCargar 664-291, Bill Williams 650-226, Doug. Allen 637-227 Marilyn Hyndman 602, Valerie Madden 596, Donna Williams 590, Lorne Cooke 572, Lloyd Madden 567, Orville Wieland 561, Carl Bryan 555, Lorne Hoy 526, Clair Bartholomew 511, Helen Bartholomew 510.

SOUTH MOUNTAIN

Team standing in the South Mountain Commercial League are:

Section A—Berry's 135, Weagant's 85, Pleasant Valley 72, Bank of Nova Scotia 28.

Section B—Simzer's 145, Ace's 100, Heckston 83, I. O. O. F. 14.

High scores were: Dale Boyd 682-258, Bill Horner 575-298, L. Simzer 653-244, Cliff Ace 630-227, Gord Richardson 620-259, Bill MacDonald 610, Jim MacMillan 609 Single gam Gerald Simzer 252, Laird Weagant 248, Lyall Coughler 43, Gerald St. Pierre 241.

K. Beamish rolled three excellent games in the South Mountain Bowling League to cross 819 and top all bowlers. He had strings of 280, 218 and 321.

Other scores were: L. Simzer 734-279, E. Roach 731-293, G. Simzer 677, G. Richardson 677, Donna Burley 653, W. Ace 652, W. Kenney 645, D. Allen 635, B. MacDonald 630, L. Coughler 617, June Berry 612, M. Larose 607, Doug. Boyd 597, Dale Boyd 595, Jean Erwin 594, D. Riddell 586, G. Fowler 585, D. Gilmer 584, L. Render 582, C. Burley 573, G. Pickard 573, Anne Watson 558, F. Pickard 548, Frank Berry 545, L. Kelly 543, J. MacMillan 537, Rae Berry 537, Ted Boyd 531, J. Imrie 531, C. Marriner 531, B. Raistrick 528, C. Ace 522, L. Coughler 514, Gladys Imrie 511, H. Raistrick 501.

Winchester Midgets Enter E. Ont. Finals

Winchester Midgets will go on the ice Saturday to renew a 1966 feud with the Madawaska All Stars from Barry's Bay for the Eastern Ontario O.D.H.A. Midget Class D championship.

The Midgets will have been out of action for two weeks by the hour of game time. Coach Elzeon Raistrick told the Press Tuesday his boys are ready to go and expects to give the defending champions a real run for the championship. His charges are rested and have shown fine form in this week's practices.

If ice conditions will permit the game will be played in the Winchester Community Centre Saturday at 2 p.m. Poor ice will mean transfer of the contest to an artificial ice surface.

To gain entry into the final series Winchester defeated Kemptville in league play-offs and advanced through the district by defeating Westport and Long Sault.

HOCKEY PLAY-OFFS
BUCKINGHAM VS MORRISBURG COMBINES
Sunday March 19th
at 2:30 P.M.
Fifth game of SemiFinal
Advance Sale of Tickets at Morrisburg Comm. Centre

OTTAWA VALLEY FARM SHOW
Coliseum, Lansdowne Park Ottawa
MARCH 20 - 21 - 22 - 23, 1967
- Championship Seed & Forage Show
- Farm Machinery & Equipment Show
- Educational and Commercial Exhibits
- Daily Programme

DAILY DRAWS FOR PRIZES AT 4:00 P.M.
The Ottawa Valley Seed Growers' Association offers 4 Expo Passes, value $12.00, each day of show.

PRE-EASTER
HOLY WEEK SERVICES
MARCH 20th to 27th
MONDAY — commencing at 8:00 p.m. in the Anglican Church; speaker, Rev. C. Cairns of Hawkesbury.
TUESDAY — commencing at 8:00 p.m. in the Baptist Church speaker, Rev. A. Fritzke of Ottawa.
WEDNESDAY — commencing at 8:00 p.m. in the Wesleyan Church; speaker, Rev. M. E. Summers of Ottawa.
THURSDAY — commencing at 8:00 p.m. in the United Church; speaker, Rev. L. Shorten of Ottawa.
GOOD FRIDAY — commencing at 11:00 a.m. in the Presbyterian Church; speaker, Rev. W. Inglis of St. Paul's.
These services are being conducted under the auspices of the Winchester Ministerial Association
SPECIAL MUSIC ALL CORDIALLY INVITED

Beaux Gestes

THURSDAY, MARCH 30TH, 9 TO 12 P.M.
WINCHESTER PUBLIC SCHOOL GYM
— $1.00 Per Person —
This Dance is promoted by Dean Cross and Endorsed by the Winchester Centennial Committee

RED CROSS IS ALWAYS THERE WITH YOUR HELP

TENT TRAILER SPECIAL
GET READY FOR CAMPING NOW AND SAVE MONEY
Two Only 1966 Models
Reg. $299.88 Now Only
$269.88
Available At
CANADIAN TIRE
535-2845 WILLIAMSBURG

EASTER Chocolates AND Novelites Galore!
Smiles 'N Chuckles, Neilson's Black Magic
AT THE
MAIN CORNER COFFEE SHOP
WINCHESTER
HARRY L. FLORA
774-2808 or 774-2809

SAVE ON THESE FOOD SPECIALS
Mixed Cookies ..... 2 lbs. 69c
Sunkist Oranges, extra large, per doz. 65c
Purina Cat Litter, 4-lb. .. 2 - 49c
Tang Orange Drink Mix, 2 - 45c
Frozen Orange Juice, 12oz 37c
Robin Hood Flour, 7-lb. bag 79c
French Mustard, 16-oz. 25c
Wax Beans, 20-oz. choice 2 - 35c
Choice Quality Peas, 20-oz. 19c
Cream Style Corn, 20 oz., Fancy ..... 2 for 39c
Frozen Potato Chips, 16-oz. 29c
Lettuce, large heads ... 2 for 35c
Vine Ripe Tomatoes .. 2 lbs. 49c
McIntosh Apples .... 5 lbs. 55c
BEST MEAT BUYS
Shoulder Beef Stew or Roast 53c
Loin Pork Chops, trimmed, 69c
Essex Wieners, 1-lb. pkg. ... 55c
Devon Bacon, 1-lb. rindless, 75c
Hamburg, lb. 49c
Slab Bacon, sliced, lb. 69c
Bulk Wieners, lb. 39c
Bologna, lb. 39c
Spare Ribs, lb. 49c
Side Pork, lb. 59c
MacPHERSON & SUMMERS
COLD STORAGE 774-2613
EAST END MARKET .. 774-2103

CLAIRTONE symbol of Quality . . .
21 Day Specials
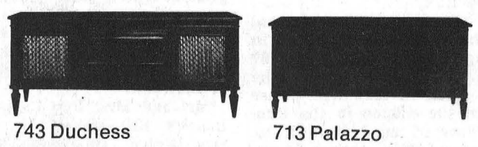
743 Duchess 713 Palazzo
Palazzo MODEL NUMBER 713 save $50 ON REG. PRICE
Mandarin MODEL NO. 717 save $70 ON REG. PRICE
Duchess MODEL NO. 743 save $100 ON REG. PRICE
Clairtone Color Television
PRINCESS Model No. 7101
BARONESS Model No. 7104
Duchess Theatre Model No. 7092
Save $100.00 on Regular Price
MacINTOSH'S
FURNITURE and APPLIANCES
Telephone 774-2636 Winchester

FAMILY STYLE ENTERTAINMENT
Winchester
DOORS OPEN 7:00 P.M. CONTINUOUS FROM 7:30
THURSDAY, FRIDAY, SATURDAY MARCH 16-17-18
"ARABESQUE"
(In Cinemascope and Colour)
Starring GREGORY PECK and SOPHIA LOREN
An Excellent Picture
MONDAY, TUESDAY, WEDNESDAY MARCH 20-21-22
"The Loved One"
(Adult Entertainment)
Starring ROBERT MORSE and JONATHAN WINTERS

FREE PLUSH EASTER BUNNY
3 feet high . . . nothing to buy . . . just put an Entry Form in box.

THIS WEEK'S Specials
HOLLOW CHOCOLATE Bunnies, Roosters, Hens and Eggs ..... 19c to $2.75
AQUAMARINE HAND and BODY LOTION, $2.50 size ..... Special $1.50
YARDLEY SOAP, 3 cakes, Reg. $1.95 Now $1.45
YARDLEY COLOGNES, 3 odours, Now $1.25
DESERT FLOWER SPRAY COLOGNES — Regular $2.50 ..... Special $1.25
La Rose Pharmacy
Telephone 774-2633 Winchester

WE'RE HARPIN' ON SAVIN'S
Featuring Name Brand Products And A Wide Variety Of Services Including:
- DELCO Batteries
- CHAMPION, AC & AUTO-LITE spark plugs
- Rebuilt Motors
- Transmissions
- Generators and Starters
- Water Pumps
- Complete exhaust systems installed at best prices
100% PURE MOTOR OIL .99 per. Gallon
COMPLETE AUTO GLASS SERVICE Specializing In Windshields
TRUCK Tires 8.25 or Over 50% Discount WHILE THEY LAST
STEEL Plates, Angles and Channels on hand, 25% Discount
OUR BUSINESS IS CONSTANTLY EXPANDING DUE TO YOUR EXTENDED PATRONAGE. IN ORDER THAT WE MAY UP OUR FACILITIES AND MANY SERVICES WE ARE BUILDING IN APRIL. WATCH FOR THE OPENING.
PINKUS SALVAGE & AUTO PARTS Ltd.
Phone 535-2759 Williamsburg