1867 1967 CONFEDERATION

The Morrisburg Leader

VOLUME 105, NO. 19. MORRISBURG, ONT., FRIDAY, MAY 12th, 1967 $2.50 YEAR IN CANADA; $3.50 IN U.S.A.

Authorized as Second Class Mail
Post Office Dept., Ottawa

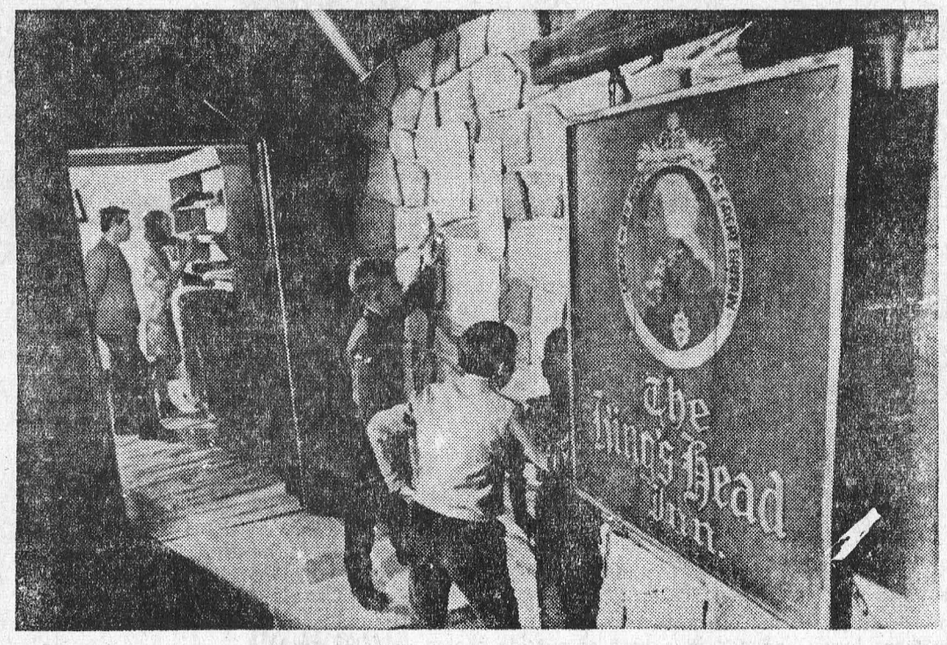

Through the door of this Confederation Caravan exhibit is a 1731 tailor's shop. Almost a century later, posters (on the stone wall, centre) advise young men of good character that sharpshooters are wanted by the Glengarry Light Infantry Fencibles to "defend mothers and sisters from insult" in the War of 1812. In the foreground (right) is the entrance to a tavern of the 1830s.

Hours Allotted for Viewing Caravan Here

The Confederation Caravan opens its one-day exhibit in Morrisburg May 19th, bringing to Canadians in this area the story of the nation and her people in a way it's never been told before.

The Caravan is scheduled to be opposite the Legion Hall on the river side of Lakeshore Drive.

In order to make it more convenient for visiting the Caravan, the following schedule has been set up:

The Caravan will arrive at 10:00 a.m. and opening ceremonies with local officials taking part will commence shortly thereafter. The local Public School choir will render some Centennial songs.

Viewing will commence at 11:00 a.m. by students of the Morrisburg Public, Separate and High Schools.

12:30 p.m. Iroquois Public, Separate and High Schools.

1:30 p.m. Hulbert, Brinston, Dixon's Corners, Williamsburg and Stampville; No. 8 Irena, No. 10 Had do and No. 18 Hainsville schools.

2:30 p.m. Elma and Riverside Schools.

Open to the general public from 330 p.m. to 11:00 p.m.

You'll know the caravan's coming when you hear its mighty claxon blaring out the first four notes of "O Canada" as the eight giant tractor-trailers roll through town to the exhibit site early in the morning.

Because of its size, it will be accompanied by a police escort on its way to the site. There, the drivers will arrange the colorful trailers in a quadrangle, set up the mobile regional exhibits, entrance gangways and bridges between trailers — and the show is ready to open.

From 11 a.m. to 11 p.m. visitors can experience the development of Canada from primeval times to the present.

It's not a museum or an art gallery or a history lesson. It's more like a time machine trip to visit the people of all walks of life who lived and worked, laughed and wept in Canada before we came along.

This major Centennial Commissio project took almost four years to produce from idea to fact.

Residential Tax Rate Reduced 1.3

Taxpayers of this community received good news as the annual budget was struck by village council.

The residential rate dropped 1.31 mills to 77.78. The commercial rate increased, however, by 1.01 mills to 88.43.

A one mill hike in the high school rate was balanced by a simliar decrease in elementary school rates.

Of the total tax levy of $280,396, education and the United Counties' levy accounted for $142,317, an increase of some $10,000; genera. tax levy was set at $52,896, the lowest in 11 years.

Drop in the general village rate was explained by larger per capita grants and reserves built up by the past council.

Rate for both public and separate schools was set at 19.44 mills commercial and 17.96 mills residential; high school rates were set at 20.56 for commercial and 18.50 for residential; the counties' rate was set at 19.42 for both residential and commercial; the village rates at 28.51 for commercial and 21.90 for residential.

Although the current rates a.e favorable, a warning was issued that taxes are likely to rise substantially next year because of the new composite high school at Iroquois. One suggestion was the taxes could increase by nine to 10 mills because of the school.

DISTRICT COUPLE MARK 50th WEDDING ANNIVERSARY

A surprise party by the immediate relatives of Mr. and Mrs. Earl McIntosh was tendered them on Sunday, April 23rd in honour of their fiftieth wedding anniversary when twenty five guests enjoyed a turkey dinner served at 12 noon .

Mrs. McIntosh the former May Williams, daughter of the late Mr. and Mrs. George Williams, and Earl McIntosh, son of the late Mr. and Mrs. Melvin McIntosh were married April 23rd, 1917 at the bride's home by Rev. William Wells, Minister of the pastoral charge of Aultsville at 8 p.m.

Their attendants were Miss Beatrice Williams sister of the bride and Fred McIntosh brother of the groom.

With the exception of four years they have lived their entire married life on the Williams' homestead.

They have one son Melvin, who resides on the farm also and is employed by Ingleside Lumber Co. and they have two grandchildren.

M rs.McIntosh is quite active about the home but Mr. McIntosh was attacked by an enraged bull seventeen years ago and has been in failing health ever since.

Mrs. McIntosh looked quite gay in her wedding dress of fifty years ago. The dress made of White shadow lace and net, featured a two tier skirt and a shawl collar and she carried a bouquet of red roses.

They were the recipients of many cards of congratulations and of many beautiful gifts.

Their many friends wish them health and happiness in the years that lie ahead.

Waterfront Park To be Improved

At a regular meeting of Morrisburg Council held in the Council Chambers of the Civic Centre, Fred H. Broder representing the Centennial Committee presented correspondence from Ontario Hydro granting permission to improve the waterfront at the village park, excluding property earlier requested for use by the Morrisburg Golf Club. Permission was granted by Council for the Horticultural Society to plant and maintain a bed of Centennial Roses at the Civic Centre.

It was decided that a prize should be given to the high school student submitting the top essay on Morrisburg and its development. This will be conducted in the nature of a Centennial project

Council authorized a grant of $100 to Morrisburg Recreation Committee to assist with the project of bringing the New Westminster Pee Wee Lacrosse team here for an exhibition game. This team will visit Toronto, Ottawa, Montreal, Expo and Morrisburg.

Local Weavers Take Part in Handicraft Show

The annual Seaway Valley Handicrafts Show and Bazaar will be held this year ath the Bob Turner eMemorial Centre in Cornwall on May 11th, 12th and 13th, and taking part in the show will be several local and district members of the Carman-Forward Weavers Guild.

Guild members will be demonstrating weaving on the box-loom, inkle-loom and the 4-harness loom. There will be a spinning demonstration and displays of woven materials, articles for sale, and yarns that were vegetable-dyed.

O.P.P. REPORT

An increase in traffic during the past week has also increased the miles patrolled and the number of charges laid by OPP in Dundas County. Officers last week patrolled 10,897 miles of highway and secondary roads. During this patrol 57 charges were laid and 50 warnings issued. The accident rate was quite low with three property damage accidents being reported and investigated. No one suffered personal injury .

Investigations into Liquor infractions resulted in eight charges being laid under the Liquor Control Act of Ontario. One person was charged with being in a licenced premises while being under the age of twenty-one years.

Two thefts, both of which occurred in Iroquois, were investigated and charges preferred under the Criminal Code.

Oficers also answered 12 other calls o fa general nature.

A total of 11 hours were spent in the courts with 23 convictions being registered.

This week's traffic tip will be directed at the bicycle riders — It has been noted throughout the country that bicycles are being used as toys. Let it be stressed here that a bicycle is not a toy. It is a vehicle, and is defined as such in the Highway Traffic Act. Some sections of the Act which apply to automobiles also apply to bicycles. A bicycle should be operated on the right hand sideof the roadway, the operator should obey all road signs, and only one person at a time on a bike. After all, there is only one seat. It has eeen pointed obut at many school lectures that a bicycle rider should know the rules and USE them, not just to obey the law, but to stay alive.

Twp. Council Ask Dept. Cleanup At Mariatown

The regular meeting of the municipal council of the Township of Williamsburg was held on Saturday, May 6th, in the IOOF Hall at Williamsburg with all members present.

Upon a motion of Hanson and Casselman the clerk was instructed to contact the Department of Transport in regard to the cleaning of their property immediately south of the Hamlet of Mariatown due to the condition of the area, which consists of dead trees, brush and other unsightly objects. The clerk was authorized to prepare the necessary By-Laws for the construction of the T. A. Weaver Drain.

Council approved the sale of a parcel of land by Ted Van Moorsel for residential purposes in lot 30, concession 4 of the Township.

The Clerk-Treasurer was instructed to take drastic steps for the collection of all tax arrears over the three year period. This means that all persons who are in arrears of taxes prior to 1965 will be liable for registration.

The following accounts were then paid. Winter Works $296.67, Roads and Bridges $3,349.61, Relief $43., Fox Bounty $20.00; Recreation $1,-667.90, Fire Protection, $66.10, Drains $931.72; Court Fees $376., Salaries $322.70, Health $427.50, Education $499.50, Supplies, Adv. Etc. $110.53.

Riverside W.I. Annual Meeting

Mrs. Fred Casselman was elected president of Riverside Women's Institute at the annual meeting held in the Institute Hall. Others elected to office were: Mrs. Dale Beckstead—1st vice president, Mrs. Claud Crowder—2nd vice president Mrs. Gerald Link—secretary, Mrs. Gerald Erratt—treasurer.

Mrs. Lee Casselman was elected District Director with Mrs. Sherwood Stoddart alternate director. Mrs. Lloyd Smirle, Mrs. Earl Wells and Mrs. Duane Beckstead are branch directors.

Conveners of standing committees are: Mrs. Dale Beckstead — agriculture and Canadian industry, Mrs. Lloyd Eady—home economics and health, Mrs. Lee Casselman—historical research and current events, Mrs. Claud Crowder—citizenship and education, Mrs. Garnet Prunner—resolutions, Mrs. Lyle Schwerdtfeger — public relations, Mrs. Robert Burns — curator of Tweedsmuir History, Mrs. Lee Casselman, Mrs. Murray Styles—auditors, Mrs. Ray Dowe—flowers and cards.

Mrs. Claud Crowder, chairman of the nominating committee presented the slate of officers. Mrs. Gerald Erratt conducted the installation ceremony.

Prior to installation of officers for the 1967-68 term, retiring officers presented comprehensive reports on the district executive meeting which she had attended recently.

Roll call was answered by payment of fees.

Mrs. Dick Richardson, building committee chairman presented a report on progress of renovation and painting of the Institute Hall which the W.I. Branch has undertaken as a Centennial project.

It was decided that the group should take advantage of the short course and leadership training education offered by the Home Economics department.

Mrs. Gerald Link and her committee convened the social hour.

Area Native Dies At Ogdensburg

An area native, Mrs. Alex A. C. Casselman of Ogdensburg, N.Y., died in hospital Thursday, May 4, following an illness of several months. She was in her 73rd year.

Born at Williamsburg Township, the former Jennie Belle Burnside was a daughter of the late Mr. and Mrs. Irwin Burnside. She came to Morrisburg as a child, attended local schools and became well known as a dressmaker having studied that work under the late Mrs. Joseph Lahue of Morrisburg.

More than 40 years ago she married Alex Casselman of Morrisburg who predeceased her May 9, 1960. She had resided at Ogdensburg for the majority of the intervening years but she was a frequent visitor here.

She is survived by twin sons, George and Malcolm Casselman, both at Ogdensburg and one daughter Patricia, Mrs. John Worden of Rodman, N.Y., and 13 grandchildren. She also leaves two sisters: Mrs. Orin Morrison (Flora) of Massena, N.Y., and Marguerite, Mrs. George Worden at Rodman. A brother Peter predeceased her.

Funeral services were conducted Sunday May 7th at Ogdensburg. Burial was in Ogdensburg cemetery.

17 USED TRUMPETS & 12 OLD DRUMS

On Friday, November 6th, 1963 a want ad appeared in this paper. It was for 30 boys to participate in a trumpet band to be sponsored by the Canadian Legion. The response was terrific, and on November 20, with no knowledge of music and armed with 17 used trumpets and 12 old drums the boys got the band on the road. In six short months under the direction of the late Percy Smith of Cornwall the boys were playing five numbers quite well. The first public appearance was in the local arena at the Winter Carnival, March 13th, 1965. From then it was good going all the way.

During the year of 1965 and early 1966 the band attended a large number of parades throughout the Seaway Valley and Rideau area. In such towns as Smiths Falls, Prescott, and Kemptville, people were amazed to know that Morrisburg could claim such a band.

The highlights of those two years were the Canadian-American veterans re-unions where the boys got their first taste of competition. The first year it was utter defeat. The second year at Saranac Lake, N.Y., they emerged the victors. Two large trophies and $50.00 cash. The boys celebrated this with a dinner that would almost break the National aBnk. It's hard to imagine how much 28 boys can eat.

About the same time as the 3 boys were starting to shine, their music instructor passed away. The death of Percy Smith of Cornwall had quite an effect on the band. The fact that he was as well thought of went almost unnoticed until this time. With a limited knowledge of music Gord McGregor held on to the band as well as he could with the willing assistance of Tommy Brown, David Rice Art Whitteker and a few others.

Now the band is on the way up again. Girls as well as boys are eager musicians, but it's still not easy. Under the direction of Ross Walker of Dorion, Que., they are being taught to read music. This alone is an asset to any child.

The band enjoys the financial support of Branch No. 48, Morrisburg Royal Canadian Legion. Few people will realize just how much this support amounts to. In addition over the past two years, another $2,000. was spent on new instruments and jackets. The Ladies Auxiliary are not to be overlooked either. They have contributed a great deal towards the band fund.

This being Centennial Year, the band is already booked for May and June in such places as Prescott, Cornwall, Winchester, Ottawa to mention a few. They will be representing the village of Morrisburg. Can they count on your support?

The members of the band have consented to sell shares in their efforts at a reasonable fee of one dollar per share. This share will entitle you to enjoy their music at any public appearance, attend practices, and proudly say to yourself that's my band. The proceeds from these shares will go towards new uniforms. If they are going to represent Morrisburg, let's make them look like something.

Shares may be purchased from Gord McGregor or any member of the band who will be calling on you within the next two weeks.

Report from the Ontario Legislature

By Fred M. Cass, Q.C., M.P.P.



F. M. Cass, Q. C.; M. P. P

Departmental estimates continue to wind their way through the Sessions of the Legislature with a slow but sure action. Those of the very controversial Department of Labor guided quite expertly by the new Minister, Honourable Dalton Bales, Q.C., received much less opposition criticism than was the case in the past few years. This would seem to indicate that the new personnel and policies introduced by the former Minister, Honourable H. L. Rowntree, Q.C., are now bearing good results in the labour-management areas of our provincial economy.

The estimates of the Department of Reform Institutions got off to a noisy beginning as the Minister, Honourable Allan Grossman is not one to take opposition jibes with equanimity and always enters a verbal fray with great relish. In this Department also the winds of change are blowing strongly and the Minister's report and estimates indicate new treatment methods, more modern facilities and a continuing emphasis on rehabilitation of the offender.

The Minister of Municipa Affairs presented to the House a statement which you all undoubtedly have seen in the daily Press, that a provincial interest-free loan up to $150.00 per year would be available to property owners over 65 years of age who otherwise would not be able to pay their municipal taxes and remain in their homes. When the property in question is sold these deferred taxes would then be payable and in this fashion other taxpayers would not be subsidizing their elderly neighbours and their heirs. It remains to be seen whether this is an answer to what is a very serious problem for our older retired folk.

Ever since the report of the Carter Royal Commission on Taxation was released, there has been much discussion everywhere in our land on its implications. I would quote here some of the comments of Prime Minister Robarts on the problem which seems to me to outline the problem and the complexities of any proposed solution:

"We must all recognize there is a limit to the ability of the taxpayer to dig ever more deeply into his pocket for more money.

"Your government believes that each level of government, whether it's federal, provincial or municipal must accpt the necessity of careful ly considering all expenditures. To ensure the taxpayer is not overburdened, there must be close coordination of the federal-provincial and the provincial and municipal levels, so that money supplied by citizens for the common use of all is efficiently used for the greatest good.

"Taxpayers are asking how much longer tax increases can continue . . . and they are not alone in asking this question. Those of us who have the responsibility of government are also taxpayers, and we are concerned about the imbalance of the taxing powers of the various levels of government, and the legal burden on each level to provide costly services.

"Today, we are on the threshold of a new era of public finance. Your Ontario Government accepts this challenge and stands ready to attack the formidable job of restructuring the tax system of this province. This is the single greatest challenge facing us today.

The Ontario Government is fully aware that our municipalities are facing grave financial problems and we are sympathetic to these problems and to the ratepayers. As a matter of fact we have steadily boosted financial assistance to the municipalities to ease their burden. As an example, this year the Ontario Government increased the unconditional grants to the municipalities by $1.50 for every resident of the Province. That works out to more than $10 million in extra assistance to municipal ratepayers this year. But, it is clear that the solution is not, as Premier Robarts said, to simply get some more money and give it to the municipalities".

I am confident that we stand on the threshold of a new era of public finance in Canada. I anticipate that many positive changes in our tax structure will be implemented".

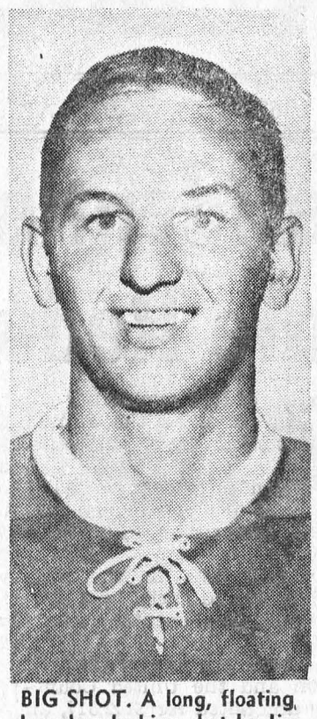

BIG SHOT. A long, floating, harmless looking shot by Jim Pappin, above, hit Peter Stemkowski's skate and trickled behind Lorne "Gump" Worsley, Montreal Canadiens' goaltender. That goal gave the Toronto Maple Leafs the Stanley Cup. It was the second Toronto goal in a 3 - 1 victory. — TNS Photo



THE LARGE AND SMALL. This tiny country home is dwarfed by a gigantic tree as the warm weather of Summer makes its presence felt across Canada during the first week of May. As the warm summer breezes wafted their way from coast to coast Canadians busily engaged in a host of outside chores. — TNS Photo

EDGERTON FUELS LTD.

CARE-FREE HEATING

ASK US ABOUT OUR INSURANCE POLICY

FREE ESTIMATES ON THAT NEW FURNACE

24-HOUR BURNER SERVICE

PHONE 543-2800

Spring Sale!

FREE! WIN A BRAND NEW 1967 Sports BARRACUDA

SALE ENDS MAY 27, 1967

Patios. Privacy Fences. Carports Corrugated

PLASTIC PANELS

Sale Price $2.49

Replace your old

GARAGE DOORS

BERRY One-Piece Steel 8' wide, 7' High

SALE PRICE $52.95

Quick-Convenient READY MIX

MORTAR

SALE PRICE $1.59

CONCRETE

SALE PRICE $1.59

ALUMINUM LADDERS

Twice as Strong—Half the Weight

28' EXTENSION SALE PRICE $34.88

20' PUSH-UP SALE PRICE $23.95

EXCLUSIVE! BIG 'A' VALUE PAINT

White Exterior by Sherwin-Williams

SALE PRICE PER GAL. $4.45 2 for $7.99

Sturdy, Easy to Handle, General Purpose

WHEEL BARROWS

SALE PRICE $29.95

SPRING FENCE TIME

RANCH FENCE

8 Lineal Ft. & One 6' Post.

Sale Price $2.98

4x8 Vee Grooved Mahogany

PANELLING

Handsome for dens, rec room, living room or

SALE PRICE $2.69

EAVES-TROUGHING

Now is the time to do homes & garages

Sale Price per 10' $1.19

PLASTIC COATED Town & Country

CHAIN LINK FENCE

42" width—50' rolls

SALE PRICE $16.49

ALUMINUM Self Storing combination DOORS

1¼" thick—Standard Sizes

SALE PRICE $24.95

HODGINS LUMBER LTD.

Brockville, Cornwall, Morrisburg, Ottawa

"THE NAME TO BUILD ON"

ALLONT

OVER 100 DEALERS FROM COAST TO COAST

Canada is coming to you!

Are you ready?

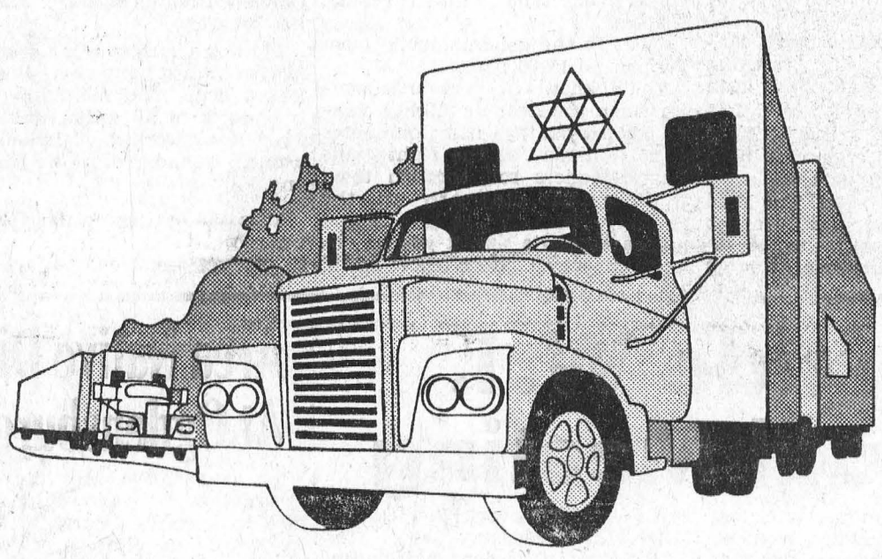

The Confederation Caravan is on its way!

It's bringing hundreds of things for you
to see . . . touch . . . hear . . . feel.
The Caravan is bringing Canada's story to you.
And it's really exciting!
Everyone in town is going to come.
A lot of people you know will be taking part
in the Centennial displays and celebrations
that will be staged at the Caravan site.
When the Confederation Caravan comes,
don't miss out on any of the fun!

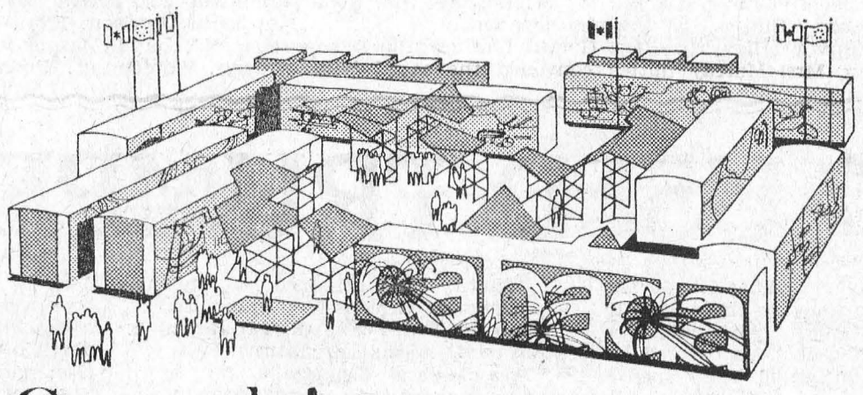

Get ready!
Canada's coming
to you!

LAKESHORE PARK MAY 19th

Presented by the Centennial Commission and brought to you with the co-operation of your Provincial Centennial Committee and your Community.

V.B.11584/1



"Should there be any questions, I brought along a rule book!"

MODERN EGG PROCESSING EQUIPMENT AT DOMINION STORES LIMITED

The most modern egg processing equipment in the world has been put into operation by Dominion Stores in Toronto. Three units made by Diamond Automation Inc., unpack the egg crates received from producers, wash and sanitize the eggs and pass them through an electronic spot and crack detector. The eggs go through a scanning unit, are weighed and graded, and counted and packed. The egg cartons are then dated automatically and crated for shipment in the Toronto area. The three units can process 5400 dozen eggs an hour, and handle the production of 600,000 hens.

Charles McLaughlin, provision manager, said the equipment helps Dominion Stores attract Ontario's best egg producers because it means they don't have to wash eggs.

"These producers keep thousands of hens in cages under a controlled environment. It makes a big difference to them if they can pack the eggs and send them to us directly", Mr. McLaughlin said.

The equipment is in a specially-prepared room where temperature and humidity are strictly controlled. These controls not only provide an ideal environment for eggs, but provide ideal working conditions as well.

The eggs used by Dominion Stores at Toronto come from a radius of 200 miles of the city in special trucks, packed in wire crates. The distance which they travel is itself a reflection of improvements in recent years, for only 20 years ago it was impractical to bring eggs more than 100 miles.

The eggs are removed from their crates by a moveable rack equipped with suction cups which pick up 30 eggs at a time and place them in rows on a conveyor. The conveyor takes them through a scrubbing and rinsing process before moving them into the candling, scanning and packing stages. An advantage to the scanning device is that the graders no longer have to pick up each egg and examine it. They only have to pick up eggs which lights reveal to be unsuitable for packing.

At one stage they pass over a scale that weighs each egg. It's accuracy is the same as a goldsmith's scale and registers to within one gram of the egg's weight.

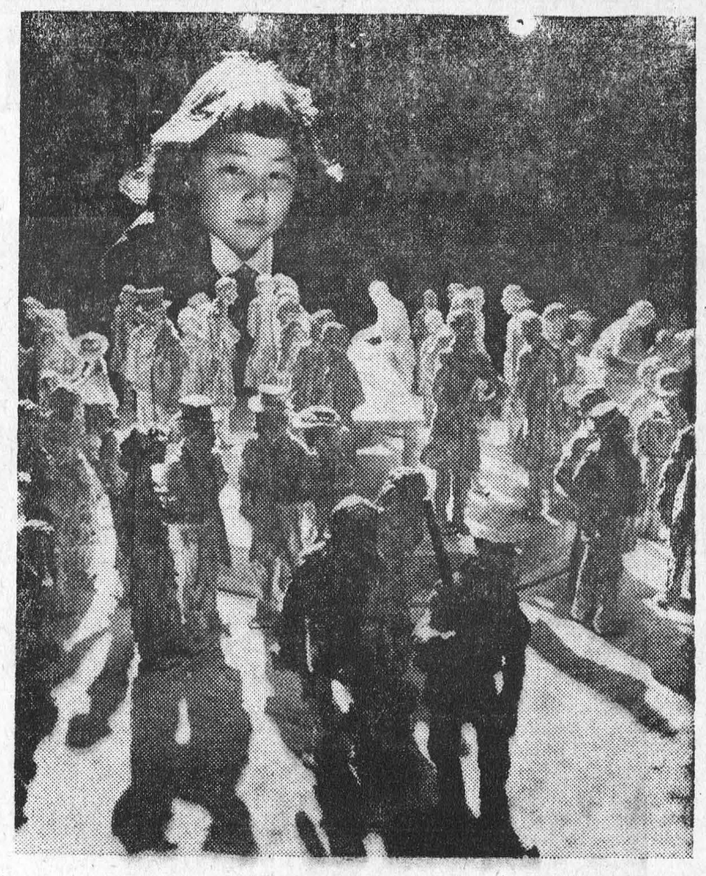

GET YOUR CAMERA READY — — The exciting Confederation Caravan is coming our way! It will be stopping at Morrisburg May 19th. The Caravan will provide you and your family with a thrilling stroll through Canada's history. To preserve this once-in-a-lifetime adventure, remember to bring your camera, color film and plenty of flash bulbs. You'll be able to photograph such unique exhibits as this one with tiny figures of the Fathers of Confederation surrounded by the builders of Canada — trappers, Indians, and settlers of many callings. By all means, include members of your family in pictures like these, but here's a tip: for best results, tell them to look at the exhibit rather than at the camera. Good shooting!

MAY 19th IN MORRISBURG -- SEE THE CENTENNIAL CARAVAN

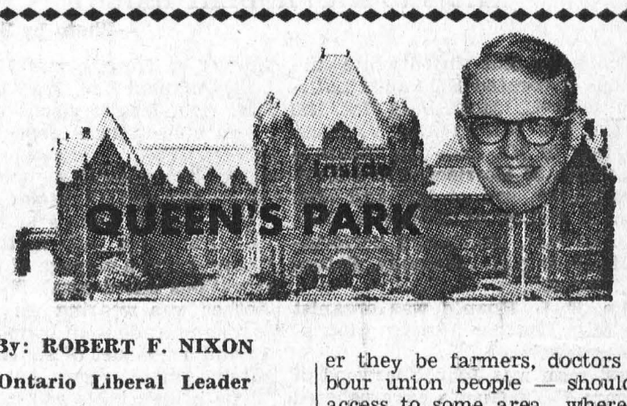

By: ROBERT F. NIXON

Ontario Liberal Leader

Elderly homeowners will be able to take some of the strain off their heavy property tax burden this year if their local government takes advantage of legislation introduced here this week. The province would finance what, in effect, would be interest-free loans for tax deferrment to persons over 65. The system might give some immediate relief but it doesn't solve the real problem — it only transfers it to the next generation since the payments become a lien against property. The noly real solution is for the province to assume 80 per cent of the total costs of education over a four or five year period.

Following the next provincial election, there will be 117 members of the legislature — nine more than at present. But while there will be a bigger group of representatives, we won't have a better system of conducting public business until important reforms are implemented.

I discussed this matter in a recent CBC television broadcast and I think it's worth raising here as well. The legislature itself is a majestic old room in the Toronto Parliament Buildings which bears all the markings of the British parliamentary history it represents. The difficulty is that many of the rules and procedures which were devised in this setting — in the last century — are inadequate to deal with the present-day business of the legislature. There must be a streamlining of the rules to provide for a full and free sxchange of ideas from all sides of the house. It's important too, that individual citizens and groups of citizens, wheth er they be farmers, doctors or labour union people — should have access to some area where they can come and publicly state their own views to us from a position of involvement.

We must also ensure that the government and its agencies are fully accountable to the people of the province. Coroners for instance should not come under direct political control. And protection agencies, such as the Provincial Auditor and the Ontario Securities Commission should be salely responsible to the legislature, not to the government. They must be placed in a position where they can carry out their responsibilities without fear or favour and in the best interests of the citizens of this province.

The so-called "Confederation De bate" is the event of the week in the legislature and discussion revolves around the extent and nature of federal government involvement in the proposed Confederation for Tomorrow Conference. I agree with the government that the conference would make a useful contribution to understanding the nation's present constitutional problems and in laying the groundwork for federal-provincial harmony in the future. But it is imperative that the federal government be involved not only in the conference itself, but in the planning of it, so that it dos not become a means for a few of the provinces to ally themselves in an attempt to encroach upon Ottawa's powers.

Robert F. Nixon



An open letter to: *Mother* for Mother's Day next Sunday!

DOMINION STORES LIMITED

Sunday, May 14, 1967

Dear Mom:

Hope you can spare a few minutes from your busy schedule today to read what we wish to tell you on the occasion of Mother's Day next Sunday... things we've really meant to say long before now. We've been so busy trying to keep ahead of you... and you've been so busy looking after the family... that we haven't had time to say some of the things we meant to -- until now! You see, we feel really close to you... having served you... your mom... and maybe even her mom with the things up-to-date Canadian women have come to expect of a modern supermarket... things that only you as a homemaker understand.

First of all, you are the single most important person in our life... and just in case we've ever overlooked saying it before -- we think the job you're doing as mother, counsellor, tutor, chef, nurse and the dozens of other roles you perform, is truly an inspiration. Sometimes we wonder just how you manage to get it all done. Yet, you always come through.

Not only do we care... but also, we understand. We understand how important service... quality... and reliability are to you. And that's why we're continually planning to be able to meet the standards you will set in the future. If we've ever let you down in any small way, Mom... let me apologize here and now... and assure you that anytime I can personally be of service to you, do be sure to see me.

Yours very truly,

Your Dominion Manager

P.S. We think you're the greatest!

CHOICE YOUNG, TENDER, RIB END — 3 LBS. AVG.
Loin Pork ROAST LB **45¢**

WELL-TRIMMED TENDERLOIN END — 4 LBS. AVG.
LOIN PORK ROAST . . lb. 55c

CHOICE CENTRE CUTS
LOIN PORK CHOPS . . lb. 79c

Swift's Sweet Pickled
COTTAGE ROLLS Pound 59c

Maple Leaf Tasty
WIENERS 1-lb. pkg. 59c

CALIFORNIA, JUICY — LARGE SIZE 138's
SUNKIST ORANGES . . 2 doz. 89c

FROM SOUTH AFRICA, JUICY, SWEET
BARLINKA GRAPES . . lb. 39c

FROM FLORIDA, SUGAR-SWEET — 17 LBS. AVG.
Watermelon 99¢

ONT. NO. 1 — TASTY, BEST SLICERS — ROSE
Hot House TOMATOES . lb. 49c

GARDEN VALLEY — 28-OZ. TINS
CHOICE TOMATOES 4/$1

LACHINE RAPIDS STD. — 19-OZ. TINS
CUT WAX BEANS 7/$1

LYNN VALLEY — 14-OZ. TINS
STANDARD PEACHES 5/$1

ROBIN HOOD CELEBRATION — 18-oz. Box
CAKE MIXES 3/$1

GREEN GIANT UNGRADED — 14-OZ. TINS
FANCY PEAS 5/95c

GREEN GIANT — 12-OZ. TINS
NIBLETS CORN 5/95c

COUNTRY GIRL — EACH
CHERRY PIES 43c

PLAIN, SUGAR, CINNAMON — 12's
RICHMELLO DONUTS 2/49c

A GOOD VARIETY OF
POTTED FLOWERS for MOTHERS' DAY NOW ON DISPLAY AT
VERY REASONABLE PRICES

DOMINO PINK OR
WHITE LEMONADE
6¾-OZ. TINS
10/99c

DOMINO FROZEN
POTATO POPS
14-OZ. PKGS.
5/$1.00

WALKER'S — 1-LB. BOXES
SALTINES . . 3/89¢

EVERYTHING GUARANTEED!
Values Effective in Morrisburg Till:
CLOSING SATURDAY, MAY 13th, 1967 — 6 P.M.
STORE HOURS: Mon. 9—6: Tues. 9—6; Wed. 9—12; Thurs. 9—6; Fri. 8:30—9; Sat. 8:30—6.

A FULL LINE OF
Lumber & Builders' Supplies
IS CARRIED BY US AT ALL TIMES
"BUY WHERE THE BUILDERS BUY"
HODGINS LUMBER LTD.
MORRISBURG — M. W. RIELLY, MGR.
PHONE: 543-3155
Cornwall — Brockville — Morrisburg — Ottawa

Vows Heard in Local and Area Churches

BAILEY — CASSELMAN



MR. AND MRS. ROBERT BAILEY

—Photo by Smith

Baskets of blue tinted white carnations decorated St. Paul's Lutheran Church, Morrisburg for the marriage of Sandra Ann, youngest daughter of Mr. and Mrs. Clarence Casselman of Morrisburg and Robt. John Bailey, son of Mr. and Mrs. Carman Bailey of Belleville. Rev. F. L. Howald, Morrisburg performed the 2:30 p.m. ceremony, Saturday, May 6th.

Mrs. F. L. Howald was organist and Miss Heather Murray, Morrisburg was soloist.

Best man was John Yearwood of Niagara Falls. Guests were ushered by William aBiley, the groom's brother and by James Bailey, cousin of the groom, both from Belleville.

Given in marriage by her brother-in-law, Donald Smithson, the bride chose a slim sheath gown of imported English bridal brocade with chapel train falling from the shoulder. Her veil of tulle illusion was held by a coronet of seed pearls and she carried a stylized crescent of white miniature carnations.

Mrs. Donald Smithson was her sister's matron of honor. Other bridal attendants were: Miss Connie Dufresne of Massena, the bride's cousin, Miss Jacqueline Murray of Toronto and Miss Joyce Bailey of Belleville. They wore identical floor-length gowns of delphinium blue French crepe-back satin.

For the reception held in St. Paul's Parish Hall, Morrisburg, the bride's mother wore a suit of beige lace over satin with matching accessories and a corsage of shattered carnations tinted coral. The groom's mother was wearing an ensemble of blue brocade with bone accessories and a gouquet of shattered carnations tinted yellow.

The bride's table was centred by a four-tiered wedding cake flanked by tall tapers. The groom's mother, Mrs. Bailey had made and decorated the cake which was surmounted by an illuminated miniature church and wedding party.

For a wedding trip to Northern United States the bride donned a suit of blue with white accessories and a corsage of pink Verona sweetheart roses. The couple will reside in Elgin, Ont., where Mr. Bailey is employed with the Bank of Montreal.

Guests attended from Lakefield, Ont., Melaford, Roslin, Belleville, Sterling, Morrisburg Shannonville, Lonsdale, Foxboro, and Massena, N.Y.

WHITTEKER — PRUNER



MR. AND MRS. DONALD WHITTEKER

Standards of Spring flowers decorated the altar of St. James Anglican Church, Morrisburg, for the marriage of Donna Marguerite (Peggy) Pruner of Morrisburg to Donald Emerson Whitteker of Williamsburg. Rev. Cyril W. Earle performed the 12 noon, double-ring ceremony Saturday, April 15.

The bride's parents are Mr. and Mrs. Reuben Pruner of RR1, Morrisburg. The groom is the only son of Mr. and Mrs. Ross E. Whitteker of RR3, Williamsburg.

Mr. Dennis Whitteker, cousin of the groom was best man. Ushers were Mr. Gary Hart of Morrisburg and Mr. Lyn Whitteker, Williamsburg. Rev. Everett Rush of Cornwall was soloist with Mrs. Hosen Droppo, Morrisburg organ accompanist. He sang "Because" and "Dearly Beloved".

Given in marriage by her father, the bride was charming in a floor-length Centennial type gown of white taffeta with overskirt of organza. The bodice of Chantilly lace featured lilypoint sleeves. Two velvet bows held the Cathedral train which was outlined with Chantilly lace, to match the bodice. Her bouffant shoulder-length veil was held by a crown of sequins and deed pearls and she carried a bible with white orchid and stephanotis

The bride's attendants were Miss Gail Whitteker, sister of the groom Maid of Honor, and bridesmaids. The bride's sister Miss Shannon Pruner and the groom's sister Miss Karen Whitteker were bridesmaids They wore identically styled Centennial gowns of crepe and Chantilly lace with Centennial sleeves and headdresses. The bridesmaids' gowns were coral in colour and they carried bouquets of miniature carnations similarly tinted. The maid of honor chose a gown of aqua and carried a tinted bouquet of carnations in the same tone.

Kathy McKee, the bride's cousin and Robbin Whitteker, the groom's sister were flower girls dressed in identical full length dresses of white silk brocade and matching floral headpieces. They carried natural coloured baskets of flowers.

Mark Duval, cousin of the bride was ring-bearer.

The groom's gift to the bride was a pearl necklace and matching ear rings. The bridal attendants were recipients of cultured pearl ear rings.

Following the ceremony a reception was held at the Morrisburg Legion Hall for 100 guests who attended from Barrie, Cornwall, Kingston, Cardinal, Ottawa, Petawawa, Morrisburg and Williamsburg.

The bride's mother, Mrs. Pruner chose a gown of petal pink lace with matching cage. Her accessories were white and she wore a pink orchid en corsage. The groom's mother was wearing a ribbon suit of champagne colour with brown accessories and a corsage of tangerine roses.

Major and Mrs. Joseph Brunet of Camp Petawawa, who were present at the occasion were celebrating their 25th wedding anniversary that day.

The four-tiered wedding cake was surmounted by the decorative ornament which had crowned that of her grandparents' 50th anniversary cake. Mr. and Mrs. Harry Duval of Morrisburg celebrated that occasion recently.

For a honeymoon trip to United States the bride donned a suit of bone coloured lace with brown accessories, a muskrat stole and a corsage of tlisman carnations.

The couple will live at Morrisburg.

Prior to her marriage the bride was honored at showers held by Mrs. Gladys Tippins at Ottawa, Miss Barbara-Ann Scott, at Morrisburg and by Mrs. Hector Brown at Riverside Heights.

SMITH — MERRIKIN



MR. AND MRS. DAVID SMITH

—Photo by Martin

Miss Sandra Rose Merrikin of Williamsburg became the bride of David Allen Smith at a ceremony performed by Rev. D. W. MacDonald at St. Mary's Catholic Church, Morrisburg, Saturday, May 6th.

Standards of orange and yellow gladioli decorated the altar of the church for the 11 a.m. ceremony. Miss Julie Malon of Iroquois was soloist.

The bride is a daughter of Mr. and Mrs. Ernest Merrikin of RR3, Williamsburg the groom's parents are Mr. and Mrs. Keith W. Smith of Morrisburg.

Given in marriage by her father the bride wore an A-line floor - length gown of nylon over taffeta featuring an empire waistline. The cathedral train was outlined with taffeta and fell from a gathered waistline. Her shoulder length veil of tulle illusion was held by a coronet of pearls and she carried a cascade of red carnations.

The bride's sister, Mrs. Ronald Schell of Toronto was matron of Honor. Bridesmaids were Miss Ann Scott of Morrisburg and Miss Pauline Sullivan of Ottawa. They wore identical A-line floor-length gowns of taffeta and chiffon. The matron of honour chose turquoise; the bridesmaids wore yellow. They carried baskets of tinted carnations.

For a reception at St. Peter's Lutheran Church Hall, Williamsburg the bride's mother wore a mint green sheath of lace over taffeta with black patent accessories and a corsage of yellow mums. The groom's mother wore a sheath gown of blue with three-quarter length coat and patent accessories. A corsage of white mums completed her ensemble.

Guests attended from Ottawa, Toronto, Brockville, Kingston, Cornwall, Morrisburg, Williamsburg and St. Albans Vermont.

UNITED CHURCH WOMEN MET AT TRINITY CHURCH, INGLESIDE

Representatives from each Youth Group of Trinity United Church Ingleside conducted the Worship Service at the UCW meeting Wednesday evening, May 3rd, held in the church hall.

The CGIT was represented by Judy Gallinger, Susan Hebert and Carolyn Wells who read passages of Scripture and anounced the Hymns.

Two girls from the Explorers, Jo-Anne Gallinger and Kathy Brossard accepted the offering.

Douglas Hall from Signa C and Donald Brownell from Tyros gave a short resume of their weekly program usually of one and one half hours, divided into three parts Recreation, Devotion and Program. Missions are involved in the study and projects are undertaken. Brent Dafoe of the Hi-C's led in prayer for the Missionaries, specifically naming Miss Phyllis May Lew a former teacher at Ingleside High School now teaching in Kumasi, Ghana, Africa.

The Messengers, youngest youth group, entertained the members of the UCW with short songs, under the direction of their leader Mrs. Murray Pollock.

Mrs. Bockus and Mrs. Oral Gallinger in charge of the program, followed the theme through "Missions". They stated the concern for the Negro here is the same as for Negro is Africa. The points of interest in Miss Mary Lew's work in Ghana were touched on. There are 320 girls in the school in which she teaches. They have track and field meets and the term ends with exams and cleaning up.

The day begins at 7 a.m. and ends at 8:30 p.m.

Christmas is celebrated much the same as here but the children do not receive so many gifts.

One of the student's won a competition on an Essay on "Democracy" for all of Ghana and will be in the United States this Summer. Miss Mary Lew will be returning to Canada, the first week in July and will be accompanied by one of her student's, who will go in training in the Royal Victoria Hospital in Montreal.

Mrs. Giffin showed four sets of slides on Ghana, showing the contrast between the modern parts, with high rise buildings, wide paved streets and cars as compared to the grass huts and foot paths.

The business meeting followed the usual procedure with Mrs. Keith Brownell as president, and Mrs. Stirling Brassard as secretary A committee is to be formed to decorate the hall for the Centennial Bazaar and Tea this fall, said committee to be picked from each unit by the leader of each unit.

The UCW will cater to the Mother and daughter Banquet on May 16th.

There will be no Father and Son Banquet this year. Mrs. Giffin suggested as a Church Centennial project that the other churches and principals of the three schools be contacted for a clean up of Ingleside streets leading to the shopping Centre in view of visitors entering the village.

There will be tea served following the evening Service on May 14th which is the aniversary service with Rev. Sam Profitt as guest speaker.

Mrs. Floyd Heagle closed the meeting with prayer.

Local and General

BORN—At Winchester Memorial Hospital, on Wednesday, May 3rd, to Mr. and Mrs. Gordon Billings of Brinston, R.R. 1, a daughter.

BORN—At Winchester Memorial Hospital, on Friday, May 5th, to Mr. and Mrs. Kenneth Felker of Morrisburg, a daughter.

Miss Dawn Dolphin and Mr. Bruce Dolphin have returned to Morrisburg for the summer months after studying at McGill University Montreal. Miss Dolphin graduated this year.

Miss Pamela Cornell who has been attending Queen's University, Kingston, has returned to her home here for the summer.

Mr. and Mrs. Jim Larocque of Toronto were in town on the week end and attended the funeral of Mrs. Larocque's uncle, Mr. Arthur Marriner at South Mountain.

Mr. and Mrs. E. R. Fluter, spent last week end in London, Ontario.

Guests at the home of Mr. and Mrs. Art Laurin on the week end were Mr. Terry Laurin of Thornbury, Miss Elaine Laurin of Ottawa, and Mr. Bill Laurin of Markham.

The annual Father and Son Minor Hockey Banquet will be held at the Civic Auditorium on Friday, May 26th at 6:30 p.m. Guests will be Bill Long, former coach of the Barrie Junior Flyers, and Jack Kinsella, formerly of the Ottawa Citizen sports department.

Saturday afternoon, May 13th at 2:30 p.m. the Morrisburg Horticultural Society will plant a bed of Centennial Roses at the Civic Centre. This bed of Centennial Roses is one of our Centennial Projects, a gift to the Village of Morrisburg. Come to the planting. Each lady present will receive a rose boutonniere as a gift to remember the occasion.

The members of the Morrisburg & District Chapter of the Ontario Heart Foundation wish to express their appreciation to those students of the Morrisburg High School and to Mrs. Arden Black of Williamsburg and those students who assisted her in carrying out the Campaign for funds which has now been completed. Funds in the amount of $441.12 were collected. "In Memoriam" Funds donated to date have amounted to $150.00.

The Boys 'Athletic Society of Morrisburg High School will hold a Car Wash at Casselman's Supertest on Saturday, May 13th (and again on Sat., May 20th). The boys will appreciate your patronage, and assure you of a good job on your car.

Mr. John D. Owen and Mrs. Gregory Owen are in Halifax this week to attend the graduation of Mr Gregory Owen from Nova Scotia Technical College.

Following are prize winners at the euchre held Wednesday, April 26th at Morrisburg Fraternal Hall: Ladies' first, Mrs. Edith Duval; ladies' consolation, Mrs. Myrtle O'-Shaughnessy; men's first, Mr. Stewart Hope; men's consolation, Mr. Dennis Gurnhill; door prize, Mr. Robert Burns. This is the last euchre for the season, until the series opens on the 2nd and 4th Wednesday, starting in October, 1967, to the end of April, 1968.

Mrs. Harry Pepers spent some time recently in Oakville and visited Mrs. Rosendaal.

Mrs. Peter VanMoorsel is a patient in Winchester Memorial Hospital.

Mr. and Mrs. Lawrence Coligan spent a few days with relatives in Kitchener.

Mrs. Don Merkley is a patient in Ottawa Civic Hospital, (Room 2083). She underwent surgery on Monday, and is in satisfactory condition.

KARS WOMAN NAMED TO HEAD PRESBYTERIAN W.M.S. GROUP

The annual meeting of Montreal and Ottawa Synodical, Women's Missionary Society, Presbyterian Church of Canada, held a two-day session in St. Andrew's Church, Perth, Eighty-two women registered.

Rev. R. J. Gillanders of St. Andrew's conducted the devotional service, after which a welcome was extended to the delegates by Miss Derthory Dodds, president of Lanark and Renfrew Presbyterial.

During the afternoon reports were heard from the treasurer, Miss B. Ferguson, and various departmental secretaries reviewed the year's work. A complimentary dinner was served by the ladies of St. Andrew's

In the evening. Wm. Reid of Renfrew conducted the worship service. Soloist was Miss Jean Anderson. The guest speaker was Miss E. L. McClelland, President of the WMS (Western Division) of the Presbyterian Church in Canada. Miss McClelland presented an interesting talk based on two phases: "Come ye in" and "Go ye out into the world." She noted the rapid expansion of the WMS work in the world in recent years, particularly in regards to younger people. However, she said, a rapidly expanding need at home and abroad necessitated a continued effort on the part of the Society.

The 1967 executive was installed by Miss McClelland:

Past president, Mrs. W. M. Boyd Cornwall; president, Mrs. P. W. Murray, Kars; vice presidents, 1st, Mrs. H. E. Mouland, Sherbrooke; 2nd, Miss Doris L. Blaise, Montreal 3rd, Mrs. C. Brown, Cardinal; recording secretary, Mrs. J. D. MacLeod, Ottawa; corresponding secretary, Mrs. F. M. Mooney, Ottawa; treasurer, Miss B. Ferguson, Montreal.

The next anual meeting of the Montreal and Ottawa Synodical Women's Society will be held in Montreal April 1968.

ATTEND YOUR CHURCH
ON MOTHERS' DAY

W.I. Re-elects Mrs. Woods Pres. At Williamsburg

At the annual meeting of the Williamsburg Women's Institute, Mrs. J. G. Woods was re-elected president.

Other officers elected were: vice pres., Mrs. Clair Algire; secretary, Miss Nina Casselman; treasurer, Mrs. Doris Hill; district director, Mrs. Guy Strader; alternate, Mrs. Walter McGowan.

Branch Directors are: Mrs. A. J. Casselman, Mrs. Floyd Whitteker and Miss Beatrice Saddlemire.

Committee chairmen were named as follows: agriculture and Canadian Industries, Mrs. Cliff Casselman; home economics and health, Mrs. D. Clemens; historical research and current events, Mrs. Guy Strader; citizenship and education, Mrs. Parker Locke; public relations, Miss Beatrice Saddlemire resolutions, Mrs. Ross Beckstead; pianist, Mrs. Hugh Thompson; card secretary, Mr. Lyal Kehoe; emergency committee, Mrs. Donald Strader, Mrs. Arden Trickey; Tweedsmuir History Curator, Mrs. Donald Hess; lunch convenor, Mrs. Graham Garlough; nominating committee, Mrs. Ralph Casselman, Mrs. Arden Trickey.

Williamsburg Township is looking for a Centennial Queen, contestants to be between 15 and 20 years of age, attired in Centennial costume. Entries must be left with Mrs. J. G. Woods or Miss Nina Casselman by May 15th.

The May meeting will be held on May 16th. Convenor, Miss Nina Casselman: topic: "Safety With People".

Area Native Died at Ottawa

Many in this district will be sorry to learn of the sudden passing of Miss Nettie Hil at her home in Ottalwa. She passed away peacefully in her sleep Monday morning, May 1st.

In failing health for the past two years, she was the only daughter of the late Thomas A. Hill and ris wife, Annie Irving and was born at Boucks Hill seventy-eight years ago. She was educated in the local school and after graduating from M.C.I. and the Morrisburg Model School, she taught in local schools before moving to Ottawa in 1912 where she taught in Cambridge St. school for thirty-inen years, retiring in 1953.

She was a very devout and sincere person and had a host of friends, as was evidenced by the many floral tributes and In Memoriam cards.

Rev. Buffman of the Free Methodist Church had charge of the service, which was held Wednesday at 1:00 p.m. in the chapel of the Tubman Funeral Home. Rev. Moore a long-time friend, assisted. Burial was in the family plot at Union Cemetery, Williamsburg. The pall bearers, all cousins of the deceased, were: Mason Robinson, Clifford Trimble, Eric Trimble, Edward Webster, Robert Hill, Garth Garland.

Masons District Divine Service At Chesterville

The Annual District Divine Service of the Masonic Order, Eastern Ontario District, will be held in Trinity United Church, Chesterville on Sunday, May 14th at 2:00 p.m.

The District Chaplain, Bro. the Rev. D. L. Gordon, Williamsburg, will officiate and preach the sermon. He will be assisted by Rt. Wor. Bro. A. Maurice Beckstead, District Deputy Grand Master, and Wor. Bro. Lorne Byers of Chesterville Lodge No. 320, A.F. & A.M., who will read the Lessons.

The Masonic Choir, under the direction of Bro. Gerald N. Lessard of Cornwall, will furnish the music. Bro. Gordon W. Thom, of Morrisburg ,will be the soloist, and Mrs. B.M. Loucks will preside at the organ.

A cordial invitation to attend this service is extended to all Masons, their families and interested friends.

WILLIAMSBURG

Everybody's doing it!!!!! Doing what? Cleaning, painting, and decorating, that's what! Why? Because this is Canada's Centennial! So what? Well, a few million visitors from all parts of the world — including Royalty — will drive on Highway 31 and through Williamsburg village this year, so we must all look our best! The month of May is clean-up month. Special attention to vacant properties, and everyone make your home or business place as attractive as possible, please. Show your interest in our area by participating in this worth while Centennial Project!

Miss Eleanor Hogins of the University of Waterloo has returned to her home in Strathroy, Ont., after spending the past week with Miss Joy Woods.

Mrs. Hugh McIntosh is a patient in the Winchester Hospital having undergone surgery on Monday.

Mr. and Mrs. Mahlon Casselman of Ottawa, Mrs. Lyle Casselman of Toronto, Mr. John F. Casselman and Nina, Brenda, Betty, Brian, Bruce, Bernice and Barry Whittaker, all of town, spent Sunday with Mr. and Mrs. Clifford Casselman.

Mrs. Harry Hollister has returned home from Ottawa after spending some time with her nephew, Mr. George Lafleur.

Mrs. James Fulton of Hulbert spent Sunday with her sister, Mrs. John Erratt.

Mr. George Hill is a patient in the Smiths Falls Public Hospital at Smiths Falls.

CEDAR GROVE

Mr. and Mrs. William Tremelling and family of Thessalon spent a few days with Mr. and Mrs. Charlie Ault.

Mr. and Mrs. Orrin Zummack of Newington were visitors at the home of Mr. and Mrs. Glenn Dafoe Sunday evening.

Miss Jo-Anne Gallinger of Ingleside was the guest of Miss Janice Dafoe Tuesday afternoon.

John Donkers enjoyed a day at Expo on Friday.

Mr. and Mrs. George Barton, Dix on's Corners were callers at the home of Mr. and Mrs. Frank Dafoe Monday afternoon.

Rev. H. Giffin of Ingleside paid several pastoral calls in the Grove last week.

RETURNS HOME

Miss Shiela Couglar who was severely injured in an automobile accident a few weeks ago, has been released from hospital, and has returned to her home.

50TH ANNIVERSARY

Mr. and Mrs. Will C. Cochrane, well-known former residents of Morrisburg, will be at home to their friends at their residence on Green St., Deseronto, Ont., on the occasion of their fiftieth wedding anniversary on Sunday, May 21st, from 2 to 5 p.m. and from 7 to 9 p.m. Their friends in Morrisburg and district will join with us in extending congratulations and all good wishes to this estimable couple.

DIED IN MONTREAL

AGULNIK, AARON — On Monday, May 1st, 1967, beloved husband of Margaret, son of Mary Agulnik, and the late Sam Agulnik, father of Edward, brother of Joe; also survived by one grandchild. Funeral service from Paperman & Sons Cote des Neiges Chapel, on Wednesday, May 3rd at 4 p.m. Shiva private.



"Made in Japan?"

CANADA

My love for Canada
grows deeper every hour.
I would not change one lake —
— one mountain — one flower.
Her shrouded, snow-clad peaks,
in yearing, touch the sky,
And icy waters race
and tumble, from on high.
Warm are her sunlit plains,
her valleys lush and green;
No other land so rich
in wealth untold, unseen.
Her people, like the land,
their roles still to be cast,
Impatient to be free,
yet — holding to the past.
We sing og maple leaves
and standing guard for thee,
Are they just words or shall
we keep our country free?
Our love for Canada
must take precedence now
Nor let ancient battles
deep hatreds still allow.
Keep age if age is best,
care not for name or race,
Think of this lovely land,
ours only by God's grace.
One hundred years ago,
men burned with zeal and fire,
To build a great new land,
where all men could aspire
To reach the highest goals
their natures would allow.
Do we still have their faith?
Shall we betray them now?
Posterity will show
our thoughts and deeds today.
Stand guard for Canada,
Toujours and for aye.
—Robin Merkley.

RED CROSS
is always there
with YOUR help

EVERYBODY LOVES ROUND

STEAK LB 75¢

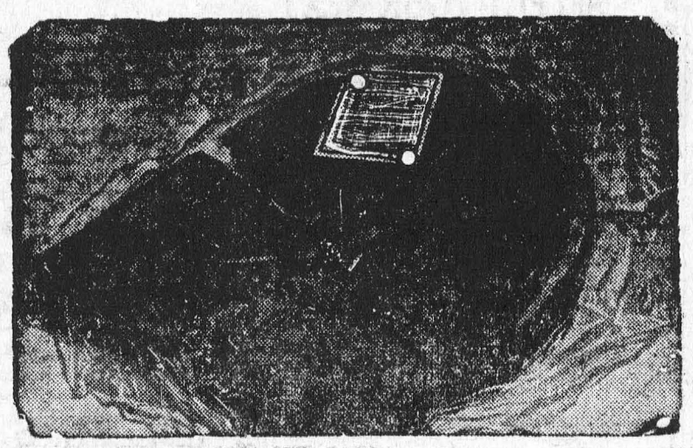

T-BONE STEAK . . . lb. 89c

SIRLOIN STEAK . . . lb. 85c

RUMP ROAST . . . lb. 73c

BURNS' SMOKED LEG Shank Portion 4-Lbs. Avg.

Hams LB 59¢

DELICIOUS HAM STEAKS
CENTRE CUTS . . . lb. 89c

BURNS' LEG HAMS
BUTT PORTION . . . lb. 65c

HEINZ 15-OZ. BTLS.
Tomato Ketchup 3/$1

BICK'S SWEET 16-OZ. JAR
Icicle Pickles . 19c

DEL MONTE 20-OZ. TINS
Tomato Juice 6/$1

DEL MONTE 15-OZ. TINS
Peas . . . 5/$1

DEL MONTE 15-OZ. TINS
Wax Beans . 5/$1

CHRISTIE'S
Hot Dog or Hamburg Rolls . pkg. 19c

400's PKGS.
Kleenex . . 4/$1

PUREX 2-ROLL PKG.
Toilet Tissue 4/59c

ZIP 15-OZ. TINS
Dog Food . 9/89c

DEL MONTE 48-OZ. TINS
Orange Juice 2/79c

10-OZ. JAR
Nescafé . . $1.39

TENDERFLAKE 1-LB. PKGS.
Pure Lard . 4/89c

LOWNEY'S 14-OZ. BOX
Asstd. Chocolates 75c

ONTARIO 28-OZ. TINS
Ch. Tomatoes 4/$1

FRESH FRESH Produce

EXTRA LARGE SIZE 88's
SUNKIST ORANGES . doz. 59c

LARGE GREEN
HOT HOUSE CUKES . . 2/29c

FRESH, TASTY
CORN ON THE COB . . 5/49c

THIS WEEK'S PRODUCE FEATURE

GOLDEN YELLOW, RIPE BUT FIRM

BANANAS Lb. 12¢

ALL VALUES EFFECTIVE TILL SATURDAY, MAY 13th, 1967
WE RESERVE THE RIGHT TO LIMIT QUANTITIES

Brinston's

ALLIED FOOD MARKETS

DINE OUT
ON SUNDAY
— AT THE —
LOYALIST HOTEL
DINING ROOM OPEN
7 A.M. TO 8 P.M.

BRYBAR FLOWERS
MORRISBURG SHOPPING CENTRE
— for —
MOTHER'S DAY REMEMBRANCES
A CHOICE QUALITY SELECTION OF
CUT FLOWERS AND PLANTS
FLORAL ARRANGEMENTS & CORSAGES
FOR ALL OCCASIONS
An Advance Order Placed Now will Avoid Disapointment Later!
Telephone: 543-2543 : After Hours: 543-2464

To ALL Grenville-Carleton
LIBERALS
THE INAUGURAL MEETING OF THE
Grenville-Carleton Liberal Assn.
WILL BE HELD IN THE
ONTARIO VOCATIONAL CENTRE
(Corner Baseline Road and Woodroffe Avenue)
SAT., MAY 13, 1967 at 2 P.M.
THE HON. J.J. GREENE
MINISTER OF AGRICULTURE. WILL BE THE GUEST SPEAKER

SUGAR AND SPICE
by Bill Smiley



Modern Ponce de Leon

Did you read in the papers recently aboout some drug, developed by a Rumanian lady doctor, which keeps you young? Apparently it works wonders. Old Konrad Adenauer, who packed it in not long ago, well into his nineties, was a regular customer.

Wish I could get my hands on some of that stuff. In fact, don't be surprised if you learn that I'm off to Rumania this summer. It's appalling what they expect us old guys to do these days.

When I was 30, I knew I couldn't keep up the pace much longer, and looked forward to life beginning at 40. When I hit 40, I found myself running faster than ever, still in circles. Now I'm wondering whether they let you out of the rat race at 50, or whether you just keep going until you run all those other rats into the ground or fall flat on your foolish face. Dead.

Trouble is, there are always new young rats joining the marathon, which makes it rough on us mature rats, even though we've got our second wind.

It's not the regular work week that gets me. No. I come from hard-working peasant, puritan stock, and know that you have to work hard to get rich and/or to heaven. It's the other week piled on top of it that makes me come out an 80-hour loser, red-eyed, surly, frazzled and fractious.

It's when they expect me to be, in addition, as a bonus, a culture vulture, a social butterfly, a dedicated community worker, a fine husband and father, and a general handyman, that I rapidly become a dam' old grump, as my daughter succinctly puts it.

Last week was a doozer, and not untypical. Monday, rush home, write column, then straight off to music festival. Sat on hard chair from 7.30 to 11.30 p.m., when daughter played. Worth it, when she took highest mark in the festival, but had sore bum all next day.

Tuesday, taught my own classes and gave guest lecture. Grade 10 is "doing" the invasion of Normandy in history, since I was the only available living relic of the battle, was asked to tell them some highlights. Like how our air force bombed our troops at Caen. Like how my squadron dive-bombed a German bridge three days in a row, 60 tons of bombs, three aircraft lost, and never knocked a chip of concrete off the thing, though we did kill a lot of fish in the river below.

This is known as living history and I had to do an encore the next day with another grade. A pack of "old sweat" lies, but they ate it up. It wasn't in the book.

After school, acted as judge in speaking contest. Wednesday night, final concert of music festival winners. Kim picked up an armful of silver cups, which helped ease another raw rump from three hours on wooden chair. Thursday night, Library Board Meeting. Friday afternoon, presented prizes to winners in speaking contest. Friday night, school band concert, with daughter playing drums and another hard chair. Pain in rear slightly eased by post-concert party which produced pain in head.

Saturday, Open House at school. English department display in my room drew much attention. Ketchup on floor indicated last scene of Hamlet, which we did in the fall, and small pile of ashes on floor indicated remains of Saint Joan, which we finished last week. Visitors deeply impressed with new realism in teaching of English.

Saturday night, fought all evening with wife and daughter. Latter wanted to go to teen dance, despite fact she had trouble staying awake because of afternoon and evening rehearsals all week. To every one of which I drove her and picked her up.

Spent all day Sunday looking for receipts to send with income tax return, one week late.

Here it is Monday and column night again. And the lawn isn't raked. And tomorrow night I have to play for the Russian Billiard Championship of the curling club, which closed three weeks ago.

And hours to go before I sleep. And hours to go before I sleep. Please pass the Ravarau Gerovital or whatever.

Toronto Telegram News Service

THIS WEEK AND NEXT
by Ray Argyle



The Police and you

This space is being used this week by guest columnist Lyn Rayner. Ray Argyle will resume his coumn next week.

GUEST COLUMN
By LYN RAYNER

Most of us are average Canadian citizens.

We respect the law and know that even if it isn't perfect, it is the best there is, and we must try to abide by it. Our friend in time of dire need is the policeman. We know most of them to be eminently fair and it can rightly be said they are our protectors. They do not set the law; rather it is simply their duty to enforce it; without, as the saying goes, "fear or favor."

And this is right and proper of course, as has been the case in most democratic countries for a century or more. Obviously a man cannot set his own rules for a game and then be respected for impartiality in enforcement.

But recently, the Canadian Police Chiefs' Association suggested just that. In a brief presented to the Canadian Committee on Corrections in Ottawa, they advocated changes in the law, or the rules of the game as it were. This would enable them to fight more efficiently our modern "crime wars." In doing so they would eliminate, or set aside, long-held concepts most citizens have taken for granted so long that they feel them to be unassailable.

Briefly, these were: (1) the searching of homes without search warrants, (2) arrest without charges being laid (or preventative detention as they call it), (3) retention of the lash for certain specified crimes, (4) selective wire-tapping, (5) periodic tests for magistrates to ensure their "psychological stability".

In all there were 10 specific proposals. Some of them were minor variations on the main ones above; sample, "the arrest of loiterers found wandering in halls or lockers of apartment buildings . . ." The predicted immediate reaction was not surprising. As expected, the Canadian Civil Liberties Association mounted the attack and rushed into the fray. Some police chiefs, with their fingers in the wind noting the reaction, immediately disassociated themselves from the report. Others, like Police Chief Mackey of Toronto (said to be the man most responsible for the bill's original draft) countered by saying that "anyone not in favor of these new proposals was advocating a criminal state.

This latter statement served to illustrate the police are serious. No one is kidding. Given the right to implement law they would put us under their protective mantle tomorrow.

To be fair, the police have a strong case. Vicious assaults on the person, wide-spread damage to property, theft, arson, illicit trafficking in drugs and prostitution, wanton, vandalism abound. With the rising crime rate in all major Canadian urban centres, it is costing more to fight the constant battle.

It is pure understatement to say the policeman's lot is not a happy one. Beset by the citizenry on the one hand for increased protection he finds his hands tied by laws which protect the innocent along with the guilty. However, once the dragnet goes out people more innocent than guilty find themselves landed. And herein lies the rub. The policeman after all is an ordinary person like thee and I. In matters of consicence interpreting the law he will take the easy way out. He might very well reason if the suspect is innocent, let him prove it in court.

Fantastic as this concept may be it occurs all too frequently today — with today's safeguards protecting certain ordinary civil rights still in effect.

It cannot be argued that police are not doing a valuable job, beset as they are in many cases by criminals as sophisticated in crime as the police in crime detection.

But we, as Canadians, must ponder carefully what these present proposals portend. Can we take the word of the chiefs that "the policeman knows the rights of the citizens and would be careful not to abuse them . . ." Or would the policeman, with the full weight of law behind him, take the short circuit as electricity does to ground, and cut a few corners now and then? We would be well-rounded after a while, but not many would care to be around. As a famous jurist once summed up: ". . . better that 100 wrongdoers go free than one innocent party be wrongfully punished . . ."

Toronto Telegram News Service

CROSSWORD PUZZLE

ACROSS

1-Fewest
6-Collect
11-Grief
12-Assistant
14-Siberian river
15-Not present
17-Disease of cattle
18-Malay gibbon
20-Breaks suddenly
22-Small child
24-Indonesian tribesmen
26-Avarice
28-A continent (abbr.)
29-Puzzle
31-Sea nymphs
33-One opposed
35-Falsifier
36-Comes back
39-Flicker
42-Paid notice
43-Buckets
45-Male deer
46-Hog
48-Lingers
50-Be mistaken
51-Negrito (pl.)
53-Masculine
55-College degree (abbr.)
56-Rely on
59-Most revealing
61-Hinder
62-Squandered

DOWN

1-Having rounded divisions
2-Teutonic deity
3-Macaw
4-Seeds
5-Nasal tone in speech
6-Exclamation
7-Pronoun
8-Everyone
9-Speck
10-Following first
11-Pertaining to the sun
13-Rosters
16-Darning cotton
19-Priest's collar
21-Skin of fruit
22-Fine cross stroke on letter
25-Dawn
27-Transactions
30-Stalk of grain
32-Angry
34-Dolphinlike cetacean
36-Swift
37-Prepared for print
38-Slender
40-Most unusual
41-Long-legged bird
44-Pierces
47-Stare open-mouthed
49-Strike
52-Place
54-Before
57-Compass point
58-Physician (abbr.)
60-Printer's measure



SOLUTION

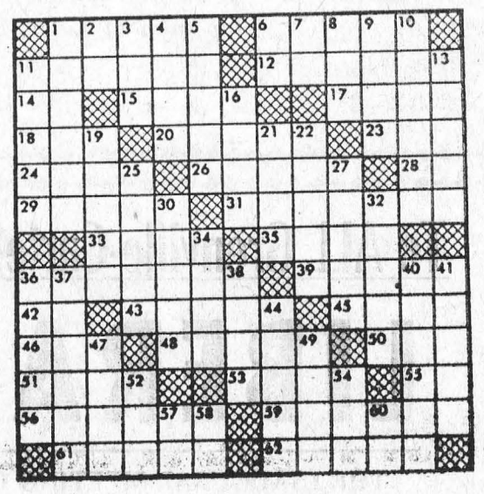



EVERYBODY HAD TO HELP. The last weekend in April, 1967, will long be remembered by residents of Lethbridge, Alberta, as the time of the big snow. Three feet of white buried the city of 35,000 and livestock losses are expected to be in the thousands. The storm has put farmers three weeks behind in planting and canning. When the snow halted everyone pitched in to help dig out from under the blanket of white. — TNS Photo

TIME FOR ROOF REPAIRS AND NEW ROOFS
24-HOUR SERVICE — ALL WORK GUARANTEED
SHEA SERVICES
FREE ESTIMATES — PHONE MORRISBURG 543-4145

H. C. FAIRBAIRN & SON
FURNITURE DEALER
FUNERAL AND AMBULANCE SERVICE
PHONE COLLECT TO:
MORRISBURG: 543-2271
IROQUOIS 652-47775 — WILLIAMSBURG 535-2950
Successor to G. Leonard Keck

MURIEL'S FLOWERS
WINCHESTER 774-2201
WORLD-WIDE WIRE SERVICE
PERSONAL ATTENTION TO ALL ORDERS RECEIVED

SELECT YOUR NEXT
TELEVISION, HI-FI, OR ANY HOME APPLIANCE FROM BRAND NAMES LIKE:
CANADIAN GENERAL ELECTRIC or ELECTROHOME
—SEE THEM AT—
STYLES & McINTOSH TV
IROQUOIS — PHONE 652-4397
Closed Monday — Open Tues. to Sat. and Friday Night

FREE SERVICE
TEXACO FUEL CHIEF
Now round-the-clock free service to EARL BAKER customers! Plus an annual cleaning and adjustment of your home oil heating equipment—also completely free. You pay only for defective parts. Call us today for Texaco Fuel Chief — the economical, cleaner-burning heating oil.
EARL BAKER
PHONE 543-2962
Morrisburg Ontario
Exclusive Texaco Distributor of Heating Oils, Farm Gasolines and Lubricants in the Morrisburg Area.

SMITH'S PHOTO STUDIO
✡ PORTRAITS
✡ GROUPS
✡ WEDDINGS
✡ COMMERCIAL
We speceialize in . . . . Children's Photographs
62 Kyle Dr. Ph. 543-2873
MORRISBURG

L. D. WELLS & SONS
(Formerly C. C. Stubbs & Co.)
MONUMENTS
CEMETERY LETTERING
INGLESIDE, ONTARIO
BOX 40
PHONE KE. 4-2255
THE MOST MODERN SHOP IN EASTERN ONTARIO

W. E. FITZSIMMONS
AMBULANCE AN DFUNERAL SERVICE
IROQUOIS
ESTABLISHED 1924
SERVICE IS OUR MOTTO
652-4452 or 652-4577

WILLIE CASSELMAN
—PLUMBING—
MORRISBURG PHONE 543-2307

FURNITURE UPHOLSTERING
ALL TYPES OF FURNITURE UPHOLSTERED
CHROME KITCHEN CHAIRS
BEST SELECTION OF MATERIALS AVAILABLE
REASONABLE PRICES — WORK GUARANTEED
PLEASE APPLY IN WRITING TO:
P.O. Box 694 Morrisburg
SALESMAN WILL CONTACT IMMEDIATELY

MacLEOD, COMRIE & CO.
CHARTERED ACCOUNTANTS
Shopping Centre — Morrisburg, Ont.
BARRY H. BLAKELY, C.A., Resident Partner
Office 543-2935 Res. 933-2483

REPORT FROM PARLIAMENT



By Mrs. Jean Wadds, M.P.

Dr. R. O. Jones was a recent visitor to the House of Commons invited by the Voluntary Committee on Health. He is unusually qualified and Members of Parliament and Senators know they were listening to an expert.

Dr. Jones is the Chief Advisor in Psychiatry in the Maratime provinces and one of the most outstanding doctors in his field in Canada. He graduated from Dalhousie, then went on to do postgraduate work at Hammersmith, London, England. He returned to the U. S. to John Hopkins on a Rockefeller Foundation Scholarship and obtained a Fellowship in Psychiatry there. He returned to Canada and otabined a Fellowship in Internal Medicine as well.

With such high qualifications, Dr. Jones remains a most unassuming natural personality. He has been president of the Canadian Medical Association, of the Rotary Clubs of the Maratimes and president of the Historical Society of Nova Scotia. He is married with a family of three children.

Dr. Jones began by saying that mental ill health---considered in expenditures, industrial waste, or most important of all, human suffering is the greatest health problem in the country.

It is estimated that about 3 per cent of our population is completely incapacitated by menta! illness, and 30 per cent is somewhat disabled. Of those qualified for government allowances as permantly and totally disabled up to March 1959, mental illness accounted for one-quarter.

Dr. Jones paid tribute to the Canadian Mental Health Association which produced in Canada, by voluntary effort, the same pioneer type report as appeared in the United States during the '50's. The difference being that the Canadian effort cost about $50,000 and the American several millions. These two reports "More for the Mind" and "Action for Mental Health" contained the guiding principals now generally accepted throughout the mental hearth world.

The feeling is very strong that excluded from the cost - sharing programme set up in the Hospital Insurance and Diagnostic Act. This exaggerates the existing problem of utmost psychological importance, whereby mental illness is considered different from other illnesses. Still more important is the economic effect because care, including medical care, for patients in mental hospitals comes to $6 to $8 a day, while in general hospitals, the costs run from $35 to $40 a day.

Dr. Jones stated his case clearly. One of the biggest obstacles is lack of personnel, an obstacle whic is going to be campounded many times over because of the increasing demands on all medical and health personnel which the next few years will bring forth. In 1962 the Royal Commission on Health Services stated, "An additional 2062 qualified psychiatrists are are needed for a realistic satisfaction of Canada's needs by 1970. It is unlikely that this can be achieved without marked expansions of university training programs, or considerable changes in the migration of psychiatrists into and out of Canada".

"Now, slightly over the half-way mark, I would doubt if relatively speaking we have made any progress in improving the personnel sit uation. In the area which I know best, the Atlantic Provinces, the Director of Mental Health, Dr. Clar ence Pottle, has developed an exceedingly good programme with an active recruiting programme in En gland, good salaries and a progress ive educational policy. Des.ite this he has lost people as soon as they have been trained and in the last two months has lost three senior staff members, two with their Fellowships in Pschiatry, so that this programme is almost on the rocks. In Newfoundland too, an extremely good psychiatric unit in Gander has stood unused for years because no staff is available. In Nova Scotia, the Hospital Insurance Commission has attempted to fill the deficiency in the Federal Hospital Insurance and Diagnostic Act and has recently taken on the .esponsibility for the so-called municipal mental hospitals of the province, which house some 2000 mentally ill. This programme too has made little progress because there are few doctors, fewer nurses and ward attendants and practically no social workers or occupational therapists.

These statistics bear out the Hall Report which found that in 1962 there were more Canadian born graduates, of Canadian medical schools, specializing in psychiatry in the United States than were on the staff of all Canadian psychiatric institutions. Unless we can make careers in mental health in Canada much more attractive, we can expect little but deterioration in the future.

Dr. Jones did not believe that larger salaries in the United States were the cause, because expenses were higher there too. He felt that young people are discouraged and frustrated here by the interminable wrangling between municipal, provincial and federal groups. All agree that more services are needed but there is no agreement on who should supply the funds and how. What funds there are in the Health Resources Fund are for cap ital expenditures and none are available for operating costs. At a time when there are 300 vacancies in the pre-clinical departments of Canadian medical schools which must be filled if we are to do our present job well, money is available for new buildings and new equipment, but we are unable to staff those we have.

This is an administrative fiasco that is indeed frightening and it should have top priority attention.



NEW LOOK for the Bank of Montreal includes a stylized "M" and new typography for the name and slogan, plus adoption of "First Bank Blue" as the official colour. These will be used to introduce new standard identification of all bank buildings, advertising, statio nery, cheques and forms, for many millions of items at more than 1,0 00 offices in Canada and abroad.

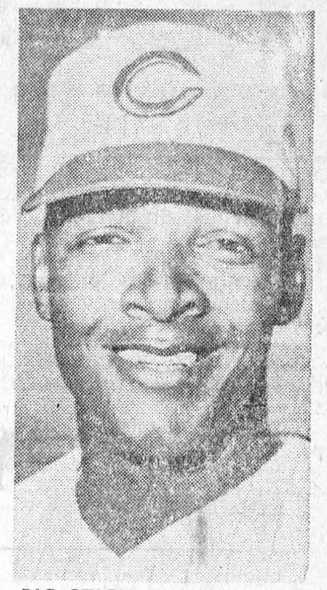

BIG STICK. Vada Pinson is one of the main reasons for the early purge Cincinnati Reds are creating in the National Baseball League. Pinson's clever defensive work and timely hitting has carried the Reds into the role of NL flag contenders. — TNS Photo

B OF M ADOPTS NEW CORPORATE IDENTIFICATION, COLOUR

Every visual impression of the Bank of Montreal is to be changed to present a fresh and modern look, through introduction of a new corporate symbol, standard typography and color, G. Arnold Hart, chairman and president, announced last week.

A bold, stylized "M" on a supporting bar has been adopted as the bank's corporate symbol. The "M-mark" is accompanied by new typography for the name, "Bank of Montreal", and the slogan "Can ada's First Bank".

"First Bank Blue", a strong light shade, is now the bank's official color.

Mr. Hart said that the new standard identification components will appear on all branch signs, clocks, advertising of all kinds, cheques, forms, letterheads and publications.

"Changeover to the new identification is a major undertaking, involving many different items to meet the requirements of more than 1,000 offices in Canada and abroad.

"Some of the changes are being introduced at once, while the remainder will be phased in as quick ly as possible," Mr. Hart added.

The new corporate identification replaces a large number of widely-varying Bank of Montreal name styles, typography, symbols and colors developed at different times over the years.

The leading Canadian firm of industrial designers, Stewart & Morrison, Ltd., Toronto, prepared the new identification program and are continuing as Bank of Montreal consultants in its implementation.

Introduction of the program coincides with the Bank of Montreal's 150th anniversary this year.



"ECOLE POUR PETITS LAPINS." Laura Ulmer has opened a Bunny School in Paris where she trains "Petits Lapins," bunny hostesses for the international nightclubs. Scantily clad lovlies similar to these will be looking after customers in Montreal when the Expo City opens its bunny club. Laura is at the blackboard giving a "lesson" to some of her pupils. — TNS Photo

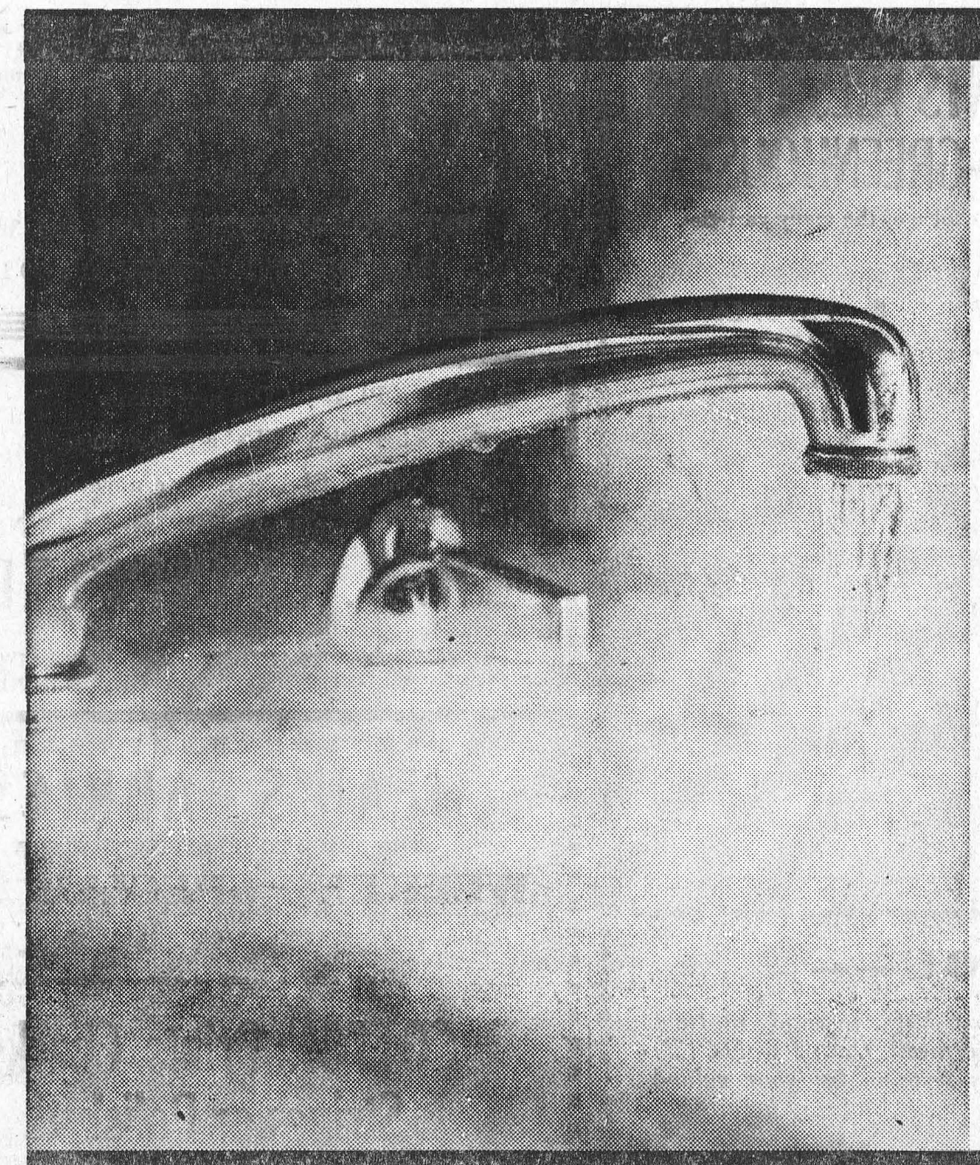

With an electric water heater
you can use all the hot water you
want at ONE LOW FLAT RATE.
Heat 40, 80, 100 gallons a day...
your water heating bill
never increases.
For information, call:

your hydro

LIVE BETTER ELECTRICALLY

MORRISBURG HYDRO ELECT RIC SYSTEM PHONE 543-2053

CLASSIFIED

FOR SALE

BOAT FOR SALE — 16 Foot Moulded Plywood. Windshield, Steering, Bow and Stern Lights. Very good condition. For quick sale, $300.00.
PHONE 774-2636, BOX 17, Winchester, Ontario.
19c.

2-CUSHION STUDIO COUCH. Opens to twin or double beds. Price $22.00.
PHONE 543-2806.
19p.

FLOAT — In good condition.
PHONE 543-2060.
19p.

WANTED

GAS ATTENDANT wanted ot once. MARCELLUS MOTORS LTD., Morrisburg. Ph.: 543-2925.
19c.

Organist - Choir Director Wanted

ST. JOHN'S UNITED CHURCH, Kemptville, Ontario, requires an organist-choir director, July 1st, 1967. One Sunday service and one weekly practice with senior adult choir of approximately 20 persons. Newly purchased Neutel Organ. Splendid teaching opportunities in the area. Please write Mr. Philip Anslow, Box 694, Kemptville, Ontario, stating experience, qualifications and salary expected.
17-19c.

CUCUMBER GROWERS WANTED

for Rose Brand Pickles
Up to $240.00 per Ton
Plus Bonus!
HARRY VANDER BRUGGEN
R. R. 1, Brinston
Phone 652-4080
15-20p.

HELP WANTED FEMALE

HOUSEKEEPER — Mature woman or couple. Live in. Pleasant home. Good remuneration.
BOX 38, MORRISBURG, Ont.
17tfc.

WOMEN TO WORK AT DUNDAS Nursing Home. Full time and spare time.
PHONE 543-2335.
18-19p.

HIGH SCHOOL GIRL to work at Parkway Motel for Summer Season. Apply.
PHONE 543-2533.

PAUSE



"HEY FREDA! Do you have an Uncle Fred?"

WHAT'S IT WORTH?

Do you own camping and sports equipment worth $500 . . . $1,000? . . . perhaps $1,500?

With a CIA FIRE and THEFT policy you automatically have at least $1,500 protection on this equipment whether you're using it on a camping trip or have it stored at home.*

* Theft from an unlocked car is NOT covered.

For more information, call:

JUNIOR R. D. CASSELL
Phone 543-2075
Box 543, Morrisburg, Ont.

CIA Co-operators Insurance (Guelph)

WORK WANTED

VENETIAN BLINDS CLEANED and REPAIRED — Call
JOE BELLEFEUILLE,
543-2311.
14-21p.

CARD OF THANKS

I would like to express my sincere thanks to my friends and neighbours for all their cards, flowers and visits while I was a patient in Winchester Memorial Hospital. Special thanks to the nurses and staff, and to Dr. Rosenquist.
MRS. LLOYD SMIRLE.
19p.

I would like to thank my relatives and friends for cards, flowers, gifts and treats, also those who visited me during my stay in the Brockville General Hospital.
19p

NOTICE TO CREDITORS AND OTHERS

IN THE MATTER OF the Estate of EVELYN BLANCHE ALLISON, late of the Township of Matilda, in the County of Dundas, Married Woman, deceased.

NOTICE is hereby given, pursuant to The Trustee Act. that all persons having claims or demands against the Estate of EVELYN BLANCHE ALLISON, late of the Township of Matilda, in the County of Dundas, Married Woman, deceased, who died on February 10th, 1967, are required to deliver or send post prepaid full particulars of their claims to the undersigned Solicitors for the Executor, on or before the First day of June, next, 1967.

TAKE NOTICE that after such last-mentioned date the Executor will proceed to distribute the assets among the parties entitled thereto, having regard only to the claims of which notice shall then have been received by him.

DATED at Winchester, Ontario, this 6th day of May, 1967.
CASS & CASS,
Winchester, Ontario,
Solicitors to the Executor.
19-21c.

DEMOLITION AND REMOVAL OF BUILDINGS

Quotations are being invited for the demolition and removal of the buildings located in Osnabruck Centre, on Part of Centre Commons Lots between Lot 18 & 19, Concession IV in the Township of Osnabruck in the County of Stormont.

Firms or persons interested in this work should understand that the successful Contractor is to receive all materials salvaged from the buildings and that all work must be completed within 60 days after the contract award. All wood and metal materials must be removed from the site by the Contractor; the Owner shall remove concrete and stone rubble.

Quotations will be received by the undersigned until 12:00 noon, May 19th, 1967. Bidders should indicate clearly whether they expect to pay or to receive money for the performance of this work.

The Owner reserves the right to reject any or all Quotations.

A. R. FERGUSON, P.Eng.,
County Engineer,
P. O. Box 1022,
Cornwall, Ontario.
18-19c.

FLOYD FISHER

REAL ESTATE BROKER
MORRISBURG ONTARIO
PHONES:

Office	**543-2044**
Residence	**543-2355**

A REAL FAMILY HOME in the country, frame with aluminum siding; 6 rooms, pressure system, hot water heater, lot 100' x 300'. Can be purchased for $6,500 with excellent terms.

JUST LISTED — 9 room 2 Storey Home with aluminum siding, Five rooms upstairs, 4 bedrooms and bath. Large lot on Second Street, Morrisburg. Asking $9,000.00, terms

5 ACRES GOOD GARDEN LAND with 5 room brick house, hardwood and tile floors, 3-piece bathroom, full basement with oil furnace, excellent location near Ingleside. $12,000.00.

4 ROOM COTTAGE, well insulated, asphalt siding, pressure system, large living room, kitchen and two bedrooms. Excellent view of the River. About 1½ miles east of Iroquois. Priced at $7,000.00.

For information, call our Office or
ALTON BOLTON, Salesman
Phone 543-2002.

- Coming Events -

RIVERSIDE HEIGHTS WOMEN'S INSTITUTE CENTENNIAL PROJECT—"PAINT THE HALL"

will hold a Nearly New Sale as well as Baked Goods May 20th at Brybar Florist. 9 — 6.
Lots of Size 12 and Others Brought from Ottawa
Come and Help Finish the Job!
18-20c.

CHRISTIAN FAMILY DAY SERVICES

Services appropriate to Christian Family Day will be held on Sunday May 14th at 11:00 a.m. in Williamsburg United Church, and at 8:00 p.m. in Trinity United Church, Calquhoun. Everyone welcome.
19p.

BINGO! BINGO! BINGO!

It's Bingo Time at 8:00 o'clock, sharp Every Tuesday Night at St. Mary's Hall, Morrisburg. Come and have fun with your friends. This week's Jackpot is $110.00.

TEA & SALE

The Women's Organizations of St. James Anglican Church will hold a Centennial Lilac Tea and Sale in the Parish Hall, Wednesday 7th June, 1967.
17-20c.

CAR WASH

Morrisburg High School Boys' Athletic Society will hold a Car Wash at Casselman's Supertest on Saturday, May 13th (and again on Saturday, May 20th).

STEPHENSON'S FURNITURE

BRINSTON

TRADE YOUR OLD FURNITURE FOR NEW
OPEN EVERY NIGHT EXCEPT FRIDAY
PHONE 652-4710
19-22c.

MONUMENTS

Local Representative for
LONS MEMORIALS
DWIGHT CROWDER
WILLIAMSBURG
PHONE 535-2683

BEAUTIFY YOUR HOME

Maples, White Birch (Single or Clump), Poplars, Scotch Pine, Cedar Hedges, or single trees. All sizes.

Plan Now to Beautify Your Home As Your Centennial Project

HARRY TINDAL
Morrisburg, R.R. 1
Call Evenings or Weekends
16tfc.

IN MEMORIAM

MARCELLUS—In loving memory of Gordon Marcellus, who passed away May 9th, 1962.
We who loved you, sadly miss you,
As it dawns another year;
In our loney hours of thinking
Thoughts of you are ever near.
—Mother, Dad, Marion, John, Brenda and Arthur.
19c.

TENDERS

SEALED TENDER plainly marked (Asphalt Patching) will be received at the office of the undersigned postmarked not later than midnight, June 2nd, 1967, for the following material:

120 tons of grandular A Gravel in place;

240 tons of D.H.O. H.L. 3 Asphalt in place, adjust manholes, frames and covers where necessary;

ALSO at the North end of Meikle Street an area approximately 10' x 550' to remove 12" of top soil, replace with

6 ins. of grandular B Base Gravel in Place

6 ins. of grandular A Base Gravel in Place

3 (compacted) ins. of D.H.O. H.L. 3 Asphalt in place.

All prices on ton basis.

The highest or any tender not necessarily accepted.

Signed:
LLOYD D. BARKLEY,
Clerk-Treasurer,
VILLAGE of MORRISBURG
19-20c.

For ALL Your
INSURANCE REQUIREMENTS
FRED A. HILL
GENERAL INSURANCE
TEL. 543-3069
HIGHWAY NO. 31
MORRISBURG : ONT.

GET YOUR PLANTS FRESH FROM YOUR LOCAL GREENHOUSE

Come and select your own choice of the many varieties of bedding plants.

- TOMATOES
- PEPPERS
- CAULIFLOWER
- CABBAGE
- PETUNIAS
- SALVIA
- ZINNIAS
- ASTERS, Etc.
- TUBEROUS BEGONIAS
- DAHLIAS — GERANIUMS
- EVERGREENS
- SHRUBS and PERENNIALS

You will SEE THE DIFFERENCE when you buy our FRESH Plants

Fraser's Greenhouse

RIVER ROAD WEST MORRISBURG

Open Mon. thru Sat. 8 a.m.—9 p.m. — Closed Sunday

THANK YOU——

As I am leaving Morrisburg, to reside at 1604 Charles St., Riverdale, Cornwall, Ont., I would like to express my sincere apreciation for your valued friendship and patronage during my stay here.

THANK YOU!

MRS. NINA E. VALLANCE

In The Churches

ST. MARY'S CATHOLIC CHURCH
MORRISBURG

Sunday—
Masses at 8 a.m. and 11 a.m.
Saturday Evening—
7.00—Devotions and Confessions.
Week Day Mass 8.00 a.m.

ST. CECILIA'S IROQUOIS—
Sunday—
Mass at 9.30 a.m.

THE PRESBYTERIAN CHURCH IN CANADA
KNOX CHURCH
"The Church With The Chimes"
Rev. T. H. BOYD, B.Sc., B.D.
Minister

Sunday, May 14th, 1967—
9:45 a.m.—Sunday School.
11:00 a.m.—Morning Worship.

MORRISBURG PENTECOSTAL CHURCH
LAKESHORE DRIVE
P. O. BOX 251
Pastor: REV. A. BARNES, M.A.

Sunday, May 14th, 1967—
9:45 a.m.—Sunday School. Classes for all ages.
11:00 a.m.—Morning Worship.
Mrs. Barnes.
NO SERVICES DURING WEEK CENTENNIAL CRUSADE — with Rev. Don Cantelon will be held nightly at 8 p.m. in C.C.V.S. Auditorium, Cornwall. All are invited to attend!
WARM WELCOME TO ALL

ST. JAMES ANGLICAN CHURCH
Rev. Cyril W. Earle, L. Th., Rector

WHITSUNDAY, May 14/67—
Summer Schedule Starts
St. James, Morrisburg—
8:00 a.m.—Holy Communion.
9:45 a.m.—Sunday School.
11:00 a.m.—Holy Communion.
No Evensong in Summer months.
Holy Communion Each Wednesday at 10:00 a.m.
Holy Trinity, Riverside—
9:30 a.m.—Holy Communion.

ST. LAWRENCE EVAN. LUTHERAN PARISH

PENTECOST SUNDAY—
St. Paul's—
10:00 a.m.—Pentecost & Confirmation Service.
11:00 a.m.—Sunday School.
St. John's—
1:30 p.m.—The Service and Sunday School.
EVERYONE ALWAYS WELCOME!

THE UNITED CHURCH OF CANADA
Lakeshore Drive Church
MORRISBURG, ONTARIO
REV. G. BRUCE, B.A., Minister
Mrs. J. Graham, Director of Music

Sunday, May 14th, 1967—
11 a.m.—**Morning Worship.**
9:45 a.m.—Sunday School.
Welcome to the Family Church of Faith and Friendship

PERSONAL

SPENCER AND SPIRELLA

For those who are interested in looking their very best, why not buy a good foundation and bra? All through May our light-weight DACRON Material is on sale. Write or phone Mrs. Ethel Serviss, 194 Caldwell Dr., Iroquois, 652-4367. Appointments, please.
19-21p.

Your RED CROSS is Serving Today Ready for Tomorrow

FOR RENT——
BUILDING IN CARDINAL
30' x 125' With 20-Ft. Ceiling
EXCELLENT FOR Small Factory, Warehouse, Repair Shop, Etc.
APPLY: Harold Swedlove, Kemptville, or Casey Swedlove, Linden Theatre, Ottawa. 749-5035 or 236-2993.

STORMONT, DUNDAS AND GLENGARRY HEALTH UNIT
IMMUNIZATION CLINIC

An Immunization Clinic is to be held, for infants and pre-school children, for immunization against Diphtheria, Whooping Cough, Tetanus, Poliomyelitis, and Small Pox on

MONDAY, MAY 15TH

at the following centres:

BRINSTON MEMORIAL HALL at 1:30 P.M.
IROQUOIS CIVIC CENTRE at 3:00 P.M.

- When PLANNIN' a new home,
- When PLANNIN' a new cottage,
- When PLANNIN' a renovation,
- When PLANNIN' see LANNIN!

H. S. LANNIN LTD.
LUMBER
BUILDING CONTRACTORS BUILDING SUPPLIES
WINCHESTER, ONT. PHONE 774-2637

JEAN'S FABRICS
(THE PLACE TO GO BEFORE YOU SEW)
WEEKEND SPECIAL
— TWO DAYS ONLY —
MAY 12TH AND 13TH
COTTON: Prints, Checks, Stripes or Polished
39¢ YARD