THE IROQUOIS POST

AND MATILDA ADVOCATE

VOL. XXXVII No. 42 Authorized as Second Class Mail Post Office Department, Ottawa. Iroquois, Ontario, February 16th, 1961 $2.50 Per Year In Advance

Here & There

by Kay Kay

Got to talking with a friend the other night in one of those sitting-around-the-stove casual talka-thons, when every subject under the sun comes around before the night is over and we found enough material for our column. Some weeks it is a problem but the best way to get good material is to sit down with someone and let them talk. They're pleased, because everyone likes a good listener and we were pleased to listen.

The subject got around to TV and the cost of repairing them, after delving into the simple truths about women, politics and such other foreign subjects, and this friend had quite a tale to tell. Three months or so back his TV jumped a cog or slipped a disc or something like that. Experience in his city had been that to call a TV repairman is like seeking a second mortgage on the homestead and already having a couple he was looking for an avenue of less cost. He happened to know a chap who was pretty fair with a screwdriver around the picture boxes and he had heard that the same chap was really reasonable in his rates. Well, our friend felt he had little to lose . . . little did he know!

The set went off to the repairman in question and he (our friend) awaited results. A few weeks later he enquired how the set was coming along. He'd have it within a day or so. The same answer came back a couple of weeks later and a couple of weeks later and a couple of weeks later. The foregoing sentence was not repeated by accident on the linotype, either!

Finally last week he waited for our hero outside his home. After an extremely cold wait in his car, the TV man showed up (after midnight) and invited our friend into his new home.

The home was a beautiful place with every convenience of modern living . . almost to extremes. The conversation drifted to everything but the TV set and our friend, being a patient chap, demurred asking to see his own TV set. He never did see it and leaving the house an hour or so later finally came to the conclusion that perhaps his TV set had assisted in writing off some of the cost of the new home.

So it's back to the radio — or take on those long monthly payments on another box. So ends the tale of moonshine TV repairmen and their gullible customers.



TNS

It's a dream come true for Mrs. Ronald Ingram, of Quill Lake, Sask., as she lifts the plastic cover off her new Rolls Royce Silver Cloud sedan. It was the first prize in a contest sponsored by an evaporated milk company. She and her husband intend to drive home from Toronto in the $16,000 car as their honeymoon, which they missed 20 years ago, when her husband left for the war.

Village and District Mourns Loss Of Former Residents

Mrs. Ida Couglar died at a Cornwall Hospital on Jan. 2nd. She was in her 83rd year. The funeral was held on Saturday Jan. 4th, from the Fairbairn Funeral Home to Elma United Church where Rev. Mr. Backwell of St. Peter's Lutheran Church conducted the service, assisted by Rev. Mr. Brookson of Elma.

Mrs. Couglar's husband, Adam Couglar, predeceased her in October 1960, and she is survived by a brother, George Bouck, of Iroquois; a sister, Mrs. Eva Barkley, of Morrisburg, and several nieces and nephews.

She was a daughter of the late Mr .and Mrs. David E. Bouck of Bouck's Hill.

The body was placed in the Williamsburg Vault to await burial in the spring. Pall-bearers were George Hill, Hugh McMillan, William Lane, Bert Casselman, Edgerton Barkley and Melvin Dillabough.

Several former residents of Iroquois and district passed away this week at widely seperated points from Montreal to Florida. The remains of Russell McKennett, Montreal; Russell Fader, Kitchener, and Harry Davy, St. Catherines, are resting at the W. E. Fitzsimmons Funeral Home in Iroquois, while the remains of Cephus Smyth are resting at his Morrisburg home.

Mr. McKennett, in his 66th year, died on Monday in St. Anne de Belleview Hospital, Montreal; he was a brother-in-law of Mr. Arthur McInnis, Iroquois. The funeral will be held on Thursday at 1.30 p.m. in the Fitzsimmons Funeral Home, with the remains being placed in the vault at Point Iroquois.

Mr. Fader, in his 43rd year, passed away at Kitchener on Monday, February 13th. The funeral will be held Friday afternoon at 2 p.m. at the W. E. Fitzsimmons Funeral Home with the remains to be placed in the vault at Point Iroquois. Miss Eunice Armstrong, Iroquois, is an aunt of the deceased.

Mr. Davy, a former resident of the village, died in St. Catherines General Hospital on Monday of this week. He was 91 years of age. The funeral will be held Friday, February 17 at 9.30 a.m. at the W. E. Fitzsimmons Funeral Home, Iroquois. Remains will rest in the vault at Point Iroquois to await burial in the Spring.

Full obituaries will be published in next week's isue.

* * *

Cephus Smyth, who farmed for many years near Dundela, moving to Morrisburg over 12 years ago, died Saturday while vacationing at Lakeland, Florida. The body arrived at Morrisburg Tuesday, with funeral arrangements being made by H. C. Fairbairn, Brinston. Mr. Smyth was in his 69th year. The funeral will be held Thursday, February 16th, at 2.30 p.m. at his residence. Burial to be made in Dundela Cemetery.

Mrs. Smyth is the former Blanche Beckstead, of Morrisburg. Other survivors are three children, Malcolm, on the farm at Dundela, Ont.; Mrs. Tom McGee, (Charlotte) Cornwall; and Mrs. John Simpson (Barbara), R. R. 4, Brockville, and several grandchildren.

Also surviving are three sisters, Mrs. Harry Johnston, Dundela; Mrs. Beryl Beckstead, of Elma, and Mrs. Kathleen Kitt.

Mrs. Smyth flew home from Florida, accompaned by her son, Malcolm, and his wife, who had been visiting in Bermuda.

Knox Ladies Aid

At the February meeting of Knox Church Ladies Aid the President, Mrs. H. G. Clark presided and conducted the devotional exercises assisted by Mrs. D. Fry who offered prayer and Mrs. J. R. Miller who read chapter 6 of 2 Corinthians.

The minutes of the January meeting were read by the secretary, Mrs. W. Moke and approved as read. The roll call showed a full attendance. Mrs. Wm. Pollock submitted the treasurer's report and presented the bill for new knives, forks and spoons, purchased by the Ladies Aid. This was found satisfactory, and the treasurer was authorized to pay it.

A letter was read by the secretary, from the church office in Toronto re a donation to the building fund for the new Deaconess Training School which is in prospect and the Society agreed to send a contribution both this year and next year.

It was decided to hold our annual St. Patricks food sale and tea in the church hall on Saturday afternoon, March 18th, at 3 o'clock. The list of convenors and assistants was gone over and a few changes made.

A hymn and the benediction brought the meeting to a close. Mrs. Pollock invited the Society to her home for the March meeting.

Lunch was served by Mrs. D. Fry and Mrs. S. Perry. The hostesses were thanked by Mrs. Clark, and the social half hour much enjoyed.

BRINSTON W.M.S.

Brinston W.M.S. annual birthday tea will be held February 22 in the church hall. Supper will start at 6.30 p.m. Admission is 1c for every year of age. Everyone welcome.

Successful Euchre

A most successful Eurche and Bridge sponsored by Moonlight Chapter No. 224, Order of Eastern Star, Iroquois, was held in the Civic Centre on Tuseday evening, February 7th, with a good number attending. There were nineteen tables at play, with the folowing winners: Euchre, ladies high—Mrs. Allen Fisher, Iroquois; Ladies consolation—Mrs. Vera Strader, Brinston. Men's high—Keith Carkner, Winchester, and men's consolation—Jay Armstrong, Cardinal.

Bridge: Ladies high—Mrs. Ella Byers, Cardinal, and ladies low, Mrs. W. A. Brown, Cardinal.

Mens high—Ross Playfair, Iroquois ,and men's low, Stanley Waddell, Dixon's Corners.

Dainty refreshments were served by the ladies of the Chapter, bringing an enjoyable evening to a close.

Personals

Spending the weekend skiing at Tupper Lake, N.Y., were Mr. and Mrs. Glenn Coughler, Mr. and Mrs. Ronald Brown, Mr. and Mrs. Clair Brown, Mr. Gerry McEwan, Mr. Wm. Brontmire, town, and Miss Colleen Sloan, of Newington. Mr. McEwan came home with a slightly injured leg suffered in a fall.

James and Marilyn Williamson, Ottawa, and Miss Carol Williamson, Belleville, spent the weekend at their home here.

Other weekend guests at the Williamson home were Miss Nelda Hall, of Cardinal; Mrs. Mary Williamson, Ottawa; Mr. and Mrs. S. N. Johnson, Sioux Lookout, Ont., and Mr. and Mrs. Milton Rose, of Kingston.

KNOX CHURCH W.M.S.

The W.M.S. Auxiliary of Knox Presbyterian Church will hold the February meeting at the home of Mrs. S. Perry on Monday, February 20th at 2 o'clock in the afternoon. Come and bring a friend.

* * *

Mrs. Charles Armstrong, of Stampville, is a patient in the Brockville General Hospital.

In United Church Hall

Church Variety Concert Draws Large Audience

Songs, Dancing, Acts And Monologues Featured

Just about everyone got into the act, so to speak, at the first variety show staged in the Iroquois United Church auditorium church hall on Monday night. The attendance was excellent and the plays, singing and intsrumentals were of a calibre seldom seen in the village.

Most of the evening was filled with laughter and hand-clapping for the performers who went all out to provide an evening's entertainment.

The show started off with song and readings by the C.G.I.T., followed by a hilarious one-act play "Bunny Bargain Bloom Is On The Air." The actresses in this play were dressed in costumes dating back to an earlier era, adding much to the atmosphere. The Hi-C Hoedowners staged two exhibitions of square dancing during the evening and were well trained for their act. Much better trained than the "Sympathy Orchestra" which appeared later in the evening. The orchestra was practising for next year's concert, not having had time to prepare this year's medley. The W. M. S. staged a play called "Church Visitors" which enjoyed the attention of the audience as did a play "There's One Born Every Minute" put on by the Junior Women's Association, depicting a maternity waiting room.

Rev. Leslie Dean was master of ceremonies for the evening and folowing intermission called on the Hoedowners for another folk dance. "The Elderly Family Man Puts Up A Picture" came in for laughs, costumes again adding much to the monologue. A large segment of the church choir was on hand for the wind up of the program, singing a medley of songs, ending with "Good-night Ladies" and the National Anthem.

Gets Hockey Tryout

Bob "Rowdy" Gillard, Morrisburg's small hard-digging centre of the "Morrisburg Orfuns," won the C.G.V.J.H.L. scoring championship. Outdistancing his nearest rival, Big Doug Casselman, of Winchester, by 11 points, he made a strong surge of points in the last four games. He led the league in asists with 27, having 18 goals to his credit. Casselman had 26 goals, but fell behind because his assists numbered only nine.

Toronto's Maple Leaf head scout, Bob Davidson, has offered Rowdy a tryout with the Toronto Marlboros. He will leave for Toronto at the completion of Morrisburg's play-offs.

The "Orfuns" are currently engaged in a series of semi-finals with Cardinal Red Birds. At the last Morrisburg-Cardinal game the Orfuns emerged victorious by 6-4. Lynden Wells and Duane Rutley made two goals each, Bill Magee combined with Ron Casselman for the fifth and Rowdy Gillard scored the sixth with less than one minute to go.

The victor of this series will play the winner of the Winchester-Merrickville series to continue in Ottawa District play-offs.

Cardinal Getting Liquor

The Commissioner of the Ontario Liquos Control Board has announced that Cardinal will get a liquor store this year.

Before a liquor store opened in Iroquois last September, Morrisburg was the only outlet between Cornwall and Prescott. There is a beer outlet at Long Sault but no liquor is sold there.

The news was welcomed by Cardinal customers who now have to go to the nearest outlet at Prescott or Iroquois. The commission may rent premises rather than build in Cardinal.

The man operating the liquor store in Iroquois was trained in Morrisburg by Kemptfield Beckstead before he was allowed to open the establishment and some similar arangement may be forthcoming before the Cardinal store is opened.

St. Cecilia's Parish Council

The February meeting of St. Cecilia's Parish Council was held in the Seperate School with the president, Mrs. L. Montpetit, presiding. Devotions were in charge of Rev. D. W. MacDonald.

Following the minutes of the previous meeting and the treasurer's report the secretary read the "Thank you" notes received. Mrs. Montpetit thanked Mrs. O. Pigeon for giving so generously of her time to make the Christmas card sale a success and Mrs. W. Hagarty for her effort in obtaining subscriptions to the Canadian Register.

Mrs. O. Pigeon and Mrs. W. Hagarty agreed to help canvass for the forthcoming Cancer Drive.

Father MacDonald outlined the Lenton devotions planned for Iroquois and closed the meeting with prayer. After adjournment the members held the usual social hour.

Lots For Sale

Residential lots in the Village of Iroquois are being advertised in many district newspapers in a campaign started by Iroquois Council on behalf of the residents of this community to attract more people to locate here.

The advertisements are appearing in The Ottawa Journal, The Ottawa Citizen, The Recorder and Times, Brockville; The Prescott Journal, The Cardinal News and The Iroquois Post, for two consecutive Thursdays.

In addition to outlining the many features of this community in respect to new public buildings, churches, schools and recreational facilities, the advertisements also note the availability of industrial sites. Enquiries are to be directed to Mrs. M. E. Casselman, Clerk-Treas., Iroquois, or Mr. D. Hand, Proptry Department, Hydro-Electric Power Commission of Ontario, Morrisburg, Ontario.

Copies of the advertisement are available at The Iroquois Post for any resident who wishes to send one to any person it is felt may be interested.

BRINSTON DAY OF PRAYER

The World Day of Prayer will be observed at Brinston United Church on Friday, February 17, at 2.30 p.m., sponsored by the Brinston United Church W.M.S. They will be assisted by W.M.S. auxiliaries from Hulbert, Hainsville, Christ Church, Dixon's, and the Presbyterian W.M.S., Dixon's.

Insurance Company Holds Annual Meeting

Th Annual Meeting of the Policyholders of the Grenville Patron Mutual Fire Insurance Company was held on Monday, afternoon, February 6th, 1961 in the Community Hall, Spencerville, with 150 in attendance.

The President, Ralph Ennis, of Brinston, in his remarks stated that the insurance in force had increased during 1960 by over six and a half million to a record high of over $60,000,000. He stated that with this increase insurance there was also an increase in losses last year by $71,000.00 to a new high of $144,000.00. He paid tribute to the late director, Artchie Holmes of Kemptville and a minute silence was observed in his memory.

The Treasurer, G. M. Snyder, in his report stated that the Company, dispite the increase in losses, did show an increase in surplus during 1960 of over $18,000.00 to give a total surplus of nearly $249,000.00. He stated the assets of the Company are now in excess of $400,000.00.

The Fire Prevention Inspector, R. C. Topping, gave a very interesting demonstration of how fires can be caused by over-fusing an electrical system. He told of the inspection program being carried on and displayed some of the defective and faulty wiring he had found during his inspections.

Five policyholders were nominated to fill the 3 vacancies on the Board of Directors: F. G. Bennett of Spencerville and Robert Little of Metcalfe, (former directors) and James Kelly of Manotick, Karl Burns of Landsdowne and Sidney McGrath of Eastons Corners. Messrs Bennett, Little and Kelly were elected for a term of 3 years.

At the close of the Annual Meeting the Directors met and the following officers were appointed:

President: Martin McGahey, Kemptville; Vice-President: Arthur R. Kingston, Spencerville: Directors: John Robinson, Prescott, A. J. Tobin, Kemptville, Wilfred Cooper, Brinston, James Kelly, Manotick, F. G. Bennett, Spencerville, Robert Little, Metcalfe, Ralph Ennis, Brinston.

Inspectors: R. C. Topping, Brockville; Adjuster: Bruce Weir, Spencerville; Secretary-Treasurer: G. M. Snyder, Spencerville.

DAY OF PRAYER

The perservance of the World Day of Prayer in Iroquois will take place at St. John the Baptist Church at 3 p.m. on Friday, Feb. 17th.

The service in Iroquois is arranged by the President of the Missionary Societies of the Anglican , United and Presbyterian Churches and a cordial invitation is extended to all women of Iroquois and district to attend.

* * *

SQUARE DANCE

A square dance will be held at Shanly Orange Hall, Friday, February 17th. Music by St. John's Orchestra. Everybody welcome.

* * *

Mr. Wm. Fetterly, who has been a patient in Kingston General Hospital returned home on Wednesday.

OPINIONS

Ours and Yours . . .

The Iroquois Post
AND MATILDA ADVOCATE
Published Every Thursday at Iroquois, Ontario.
Member of the C.W.N.A. Member of the O.W.N.A.
K. KIRKBY—Editor and Publisher
J. A. KEELER, Mgr. HENRY HARBERS, Lino. Opr. MRS. J. A. KEELER, Press
Subscription Rates:—$2.50 per year in Canada; $3.50 per year in U.S.A.

Lots For Sale

Advertisements relating to the sale of residential lots in the Village of Iroquois are appearing at scheduled intervals in most area newspapers. The move, sparked by Iroquois Council, is the first positive action taken in a campaign to entice more people to locate in this community.

We are of the opinion that this manner of thinking is what is needed to help our village grow and prosper. The advertisements are running in The Ottawa Citizen, The Ottawa Journal, The Brockville Recorder and Times, The Prescott Journal, The Cardinal News and this newspaper for two consecutive Thursdays. As well as advertising the benefits of building a home in this rural community, the message contains information about all aspects of our municipality and its relative merits.

Few communities in Ontario have the facilities that are to be found here; very few are in as sound a financial position as this community and fewer still have the initiative that is being shown in this village towards future development.

Each small step that is taken, either individually or collectively, makes the next step that much easier and in a measure, will shorten the days before the gradual upswing of progress takes hold.

The future of Iroquois depends solely on the initiative of the people who call this community "home" . . . if we want to get the "breaks", we had better be prepared to go out and make them—or at least pave the way with a smooth road.

Money expended by the municipal council towards community growth is parallel to our own views and in the interest of the community at large.

A Canadian Lottery

Just how Canadians feel towards a Canadian lottery is hard to determine. The subject has been debated to and fro for a decade or more but until this year no move was made to institute such a plan. Now that a bill has been introduced in the House of Commons the subject may be aired at full length and become a target for more decisive attack than either the liquor question or Sunday sports.

The bill is sponsored by Progressive-Conservative member L. J. Pigeon, of the Province of Quebec, and being a private member's bill, it is hardly likely to get much support in either side of the House.

That as it may be, but in the coming years the subject is apt to come up again and again. Any new bill should and will be given consideration; some get just a passing nod and others are debated considerably. This one, we feel is due for a short one-way ride out of the House.

Proponents of the bill offer the already widely-known fact that the Irish sweepstakes (illegal of course) gathers a tidy sum from Canadian wallets each year and say that this money could be put to better use at home. The profit, if any, certainly would come in handy.

First off, education and hospital costs have been mounting at a rapid pace but not forgetting the voters, the proponents of the bill offer the suggestion that the profits be divided among those receiving family allowances. That should be a good vote-getter as well as provoking strong arguments not only in opposition ranks but among fellow Conservatives.

Nowhere have we seen much of a to-do about the moral aspect of the proposed lottery but should such a bill now or in the future, appear to be succeeding, the fight would be on.

Mrs. J. Casselman Reports From The Capital

Governments are blamed for many things, even the weather sometimes, but there is one criticism of the John Diefenbaker Government which may be well founded and which I would like to try to correct to some extent.

This complaint is that the Government does not advertise what it is doing. It is true that much of the spreading of what we are doing on Parliament Hill is left to the newspapers. Many do a commendable job, particularly the Weekly Newspapers, of which we fortunately in Grenville-Dundas have the best. But there is a strong tendency in Daily Newspapers to print the attractive catch-word, what will be popular with the readers. Criticism is easy and most of us fall in with it readily, preferring the less mental effort it takes compared to hard constructive figuring as to what should be done. Even when the Government amalgamates all the effort and brings forth a program, it is apt to get little publicity, there being a general and natural "wait and see attitude" —wait and see whether or not this will work. So that Canadian citizens, unless they diligently seek it personally, often hear very little of all the Government is doing, news reports being so taken up with things that have not reached expectation.

For instance, it does not seem to have been made known very widely that the Farm Credit Corporation as reorganized by the present Government, is loaning about 75 million dollars a year to Canadian farmers as against 8 to 12 million dollars assistance under the previous arrangements. About one-half of all farmers applying for federal loans receive more than they request. The research and knowledge of the Department of Agriculture can often encourage and envision further renovation of an existing farm to even more modern specifications than the owner himself had foreseen. We are fortunate that the Federal Department of Agriculture can give this assistance to farmers. Here is another factor not well known and which should be cause for great pride. Canada leads the world in agricultural research and the quality and quantity of improvements attained.

This study of best and most productive methods has made it very clear that we have considerable land being farmed which will never compete in production, is classified as marginal or sub-marginal land.

The Government recognizes the impossibility of successfully applying all the newest methods to such farms. The Conservation Council of Ontario recently reported that 40 per cent of the land presently used for agriculture in Ontario could be wisely turned to alternative uses. Rather than subsidization, demoralizing give away programs to those caught in this position, the present Government is striving to prepare them for some other way of life. At the same time there is an attempt to conserve the water and soil resources of Canada. Hence the Agricultural Rehabilitation and Development Act which is obviously needed and of great potential benefit to Canada and Canadians.

The criticism raised that this important Act is only of long term benefit seems rather weak, almost in the same category as criticizing daily attendance at school as unimportant because benefits will show more 20 years hence than they will tomorrow. Of course this is long term legislation, but what could be more important than that.

THE BIBLE TODAY!

The Rev. H. Curwen-Smith, a minister of the Christian and Missionary Alliance Church, is the Secretary of The British and Foreign Bible Society in Indo-China. From the headquarters in Saigon the distribution of the Scriptures is carried on in South Nam, Cambodia and Laos.

A story is told of a blacksmith in a remote village who bought a set of the four Gospels and the Acts of the Apostles from a colporteur. He didn't really want the books but the earnestness of the seller caused him to make the purchase. The parcel was taken to his house and tossed on a shelf. After a serious illness the blacksmith began to read the Gospels to while away the hours of his tedious convelescence. He read, and re-read them and without the help of any Christian worker, for he knew none, he decided to worship the God of the Bible.

Calling his family together he told them that there would be no more ancestor worship. Following the example of Christ he taught himself and his family to pray. After some months a Christian worker visited the village and was amazed to find this church in embryo already there. At a birthday celebration for this blacksmith Christian, no less than eighty persons were present who had been won to Christ by the witness of this man, who himself had been won through the reading of the written word.

Suggested Bible Readings

Sunday February 19th, Romans 8: 18-39
Monday February 20th Psalms 41: 1-13
Tuesday February 21st Psalms 69: 1-21
Wednesday February 22nd Psalms 118: 1-29
Thursday February 23rd Psalms 130: 1-8
Friday February 24th Psalms 12: 1-19
Saturday February 25th John 12: 20-50



SUGAR and SPICE

By Bill Smiley

Did you read that big blurb about me in your local paper recently? It got headlines like this, in many weeklies: "Sugar and Spice Columnist Most Widely Read In Canada". That's pretty heady stuff to read about yourself. However, it didn't impress me much, as I had written the story myself.

It said in the story that this column is now running in one hundred and eleven newspapers across Canada. Let's have a look at that in round figures. Round figures are the only sort which have any attraction for me, and most red blooded columnists, except women, feel the same way.

* * *

Supposing the average circulation of these weeklies is 2,000. That means there are 220,000 subscribers exposed to Sugar and Spice. Heck, let's make it an even quarter-million. And let's say an average of three persons reads each paper in which the column appears. That's a fair figure. All right. We now have three-quarters of a million potential readers of the column each week. Ah, let's make it a million and be done with it.

* * *

When I get tossing figures like this around in my head, I start feeling pretty important. By George, I think, there aren't many fellows writing a column for which a millon or two people are waiting feverishly each week. Just imagine, all those people, from Yarmouth, N.S., to Chilliwack, B. C., fighting to get the paper first, hanging on every word.

With this in mind, I set out to impress the family with the famous personality in its midst. "Do you know that there are a million people reading Sugar and Spice every week?" I ask young Kim.

"Pretty good, Dad," she says. "can I go to the Explorers' sleigh ride tonight?"

I try Hugh. "Do you realize that my column is read from coast to coast?" I enquire.

"How come we can't afford a TV set then?" he wants to know.

Punchy, but still seeking some recognition, I approach the Old Girl. "How many papers do you think are running the column now?"

"That reminds me, you forgot to put the papers out with the garbage this morning," she says, and I had to go out in my dressing gown in the snow and I nearly broke my neck on those back steps. When are you going to start looking after things around the house, like other men?"

* * *

This is rather daunting, but it doesn't completely dismay me. I'm like an old prizefighter who has been knocked to the canvas so often that his bum is more tender than his beezer. I just wander away mumbling to myself that some day I'll be famous and then they'll appreciate me, by golly, and they'll miss me when I die, and stuff like that.

But I must admit I became extremely depressed the other day. I was reading Pierre Berton's column. Berton, for those outside the limited range of the Toronto daily for which he works, is a brilliant product of west coast newspaper circles, currently the hottest daily columnist in the East.

* * *

Well, in this column I was reading, he was bragging modestly about all the letters he gets from readers. That's what makes me feel badly. Give or take a hundred thousand, Berton and I have the same circulation. His mail averages 30 letters a day. Mine averages 30 a month. And 24 of them are bills, offers from magazines, and final notices about insurance premiums.

* * *

That convinced me that I'd never be a really famous columnist, and I felt pretty sick about it. I thought: It's because I'm not controversial enough." Oh, I've attacked in my day such things as motherhood, the Protestant churches, capital punishment, children, the home, social drinking, temperance, sex and the weather. But I just can't seem to get my teeth into something vital, like used car dealers, or vacuum cleaner salesmen—the sort of thing that gets people worked up.

Then I began thinking about the sort of letters I do get from readers and I felt better. And do you know something? I'd trade incomes with Pierre Berton, but I wouldn't trade mails. I'll bet most of the letters he gets are either hacking his column to bits because the reader disagrees with him or lauding it to the skies because he agrees. That would become boring after a bit.

* * *

There's nothing boring about the letters I receive from readers. They are warm and friendly and personal and they aren't trying to grind an axe or have me grind it for them. They come from all over the country.

* * *

From Mrs. James Nickerson of West Rozbury, Mass., mentioning a column she liked because it reminded her of old times in Nova Scotia. From Walter Stark of Oxenden, Ont., claiming I'd make a good MP and wishing a Happy New Year. From Jack Cooper of Vernon, B.C., saying he'd just celebrated his 69th wedding anniversary, feels great and reads my column because I'm a "dam-good" writer. From Jack Cornet of La Salle, Ont., whom I haven't seen for 15 years, enclosing a book he's written on curling (containing nothing but blank pages and entitled What I Know About Curling).

* * *

Wouldn't it be something if every reader of Sugar and Spice decided to show Pierre Berton what he was up against and wrote a letter this week to Bill Smiley, 152 Elizabeth St., Midland, Ont.? Know what I'd do? I'd take the whole million of them, drive to Toronto in a truck, hire six men to carry them up to Berton's office, dump them on his desk, and say: "Thirty letters a day, eh, Pierre? This is my average weekly mail." That'd shake him.

All Are Welcome!

Come to Church

The Anglican Church of Canada
Rev. D. F. Weegar, Rector
Lent 1
St. John the Baptist—
8 a.m.—Holy Eucharist
10 a.m.—Sunday School
11 a.m.—Holy Eucharist
Christ Church, Dixon's Corners—
2.30 p.m.—Evensong

Knox Presbyterian Church
Rev. Douglas O. Fry, Minister
10 a.m.—Sunday School
11 a.m.—Public Worship

Dundela United Church
Rev. R. Brookson
Worship Service—7.30 p.m.

Full Gospel Tabernacle
Pastor, Rev. Chas. Marshall
Sunday—
10 a.m.—Sunday School
11 a.m.—Morning Worship
8 p.m.—Evening Service
Tuesday, 7.30 p.m.—Bible Story;
Thursday. 7.30 p.m.—Fellowship Service

Iroquois United Church
"Church With Singing Tower"
Rev. J. Leslie Dean, Minister
Mrs. Hugh Thompson, Organist
9.45 a.m.—Sunday School
11 a.m.—Worship Service
White Church—
1.30 p.m.—Sunday School
2.30 p.m.—Public Worship

Matilda Charge United Churches
Rev. C. A. Adey, Minister
Hulbert—
11 a.m.—Public Worship
Hainsville—
2.30 p.m.—Public Worship
Brinston—
7.30 p.m.—Worship Service
Sunday School at the regular hours.

Jehovah Witnesses
Meetings held in Kingdom Hall, Stampville
Thurs., 7.30 p.m., service meeting.
Thurs., 8.30 p.m., ministry school.
Sun., 7 p.m., Watchtower Study.
All welcome—no collection

Personal items of news about the people in our district are always welcome—weddings, graduations, engagements, etc., all interest our readers.

PLANNING FOR SAFETY IN '61

FARM SAFETY THEME

Planning For Safety In '61 was the theme of the Ontario Farm Safety Conference held at the Ontario Agriculture College, Guelph, on February 7th and 8th.

More than 300 people representing Farm Safety Councils from every County and District in Ontario took part in the conference.

Dundas delegates were Mrs. Hugh Coons, Inkerman; Mrs. Graham Wells, Williamsburg; Mrs. Ben Crowder, Mountain, Mr. Allan Farlinger, Morrisburg and E. K. Pearson, Agricultural Representative, Morrisburg.

Because of the active farm safety programme in Dundas, this delegation was selected to take part in the conference programme. A report on the organization and activities of the Dundas Farm Safety Council was given in panel form by the four delegates.

Conference speakers from many parts of Ontario and United States dealt with many aspects of safety promotion.

The Conference Banquet, held on Tuesday evening, had as its guest speaker the Honourable W. A. Goodfellew, Minister of Agriculture for Ontario.

The final event of the conference was a group discussion dealing with plans for 1961. Here farm people from al over the Province discussed the hazards of farm life and the means of doing something about them.

All groups agreed on two main facts. The first of these was that farm life is dangerous and the second that safety promotion by many people can reduce the number of accidents.

W. E. FITZSIMMONS
AMBULANCE AND FUNERAL SERVICE
IROQUOIS
Established 1924
—Complete Line of Home Furnishings—
"SERVICE" IS OUR MOTTO
OL 2-4452— —OL 2-4577



TNS

"Togetherness seems to be the fashion these days," the little kitten whispered to the fat puppy as they posed for their photograph. "I'll go along with that," answered the puppy. "But you'll probably want to scratch my eyes out when you grow up. I bet all this togetherness ain't gonna last!"

APPLES FOR SALE

CRISP, JUICY McINTOSH RED — TOLMAN SWEETS
CORTLAND, The Salad Apple — GOLDEN RUSSETS

●—Eat an apple every day—It keeps you fit—It cleans your teeth—You will Enjoy it!

St. Lawrence Valley Co-operative Cold Storage

IROQUOIS — ONTARIO

Imperial Esso Oil

FURNACE — STOVE
GASOLINE AND MOTOR OIL
— LOOK TO IMPERIAL FOR THE BEST —

OL 2-4592 — Clifford McQuaig

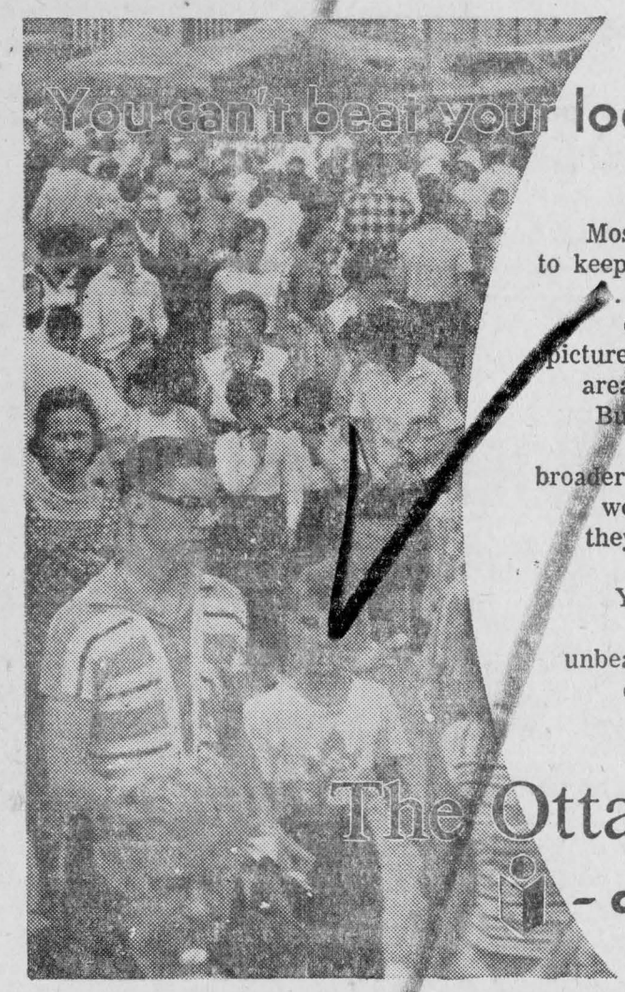

Most people today want and need to keep in step with their community . . . Only your local newspaper can give you the full, intimate picture of people and events in your area that makes this possible . . . But most people today must also keep in close touch with the broader picture of the nation and the world around them . . . for this they need the larger metropolitan daily newspaper . . . Your local newspaper and your metropolitan daily make an unbeatable team in bringing you in detail community, national and international news regularly.

The Ottawa Citizen
– chosen by most!

News from

One Year Ago

FEBRUARY 18th, 1960

Next Wednesday, Febraury 24, at 8 o'clock, Iroquois High School will present its Second Annual Public Speaking Contest in the high school auditorium. There will be eight speakers, each of whom shall give a five-miunte prepared speech and a two-miunte impromptu speech.

The death of Mrs. Alfred Crowder came as a shock to her many relatives and friends in the South Mountain district. She had been in faliing health for some time, when she suddenly became worse and died in the District Memorial Hospital, Winchester, the following day after her admittance.

The Morrisburg Detachment of Ontario Provincial Police are investigating damage done to a number of trees on Highway No. 31 at Harmony Corners and the Province of Ontario has announced that a reward of $300 has been posted for information leading to the arrest and conviction of the person or persons responsible.

An excellent attendance of parents and friends attended the first program ever presented by the Cubs and Brownies in the village and reported the event was both educational and interesting. The youngsters displayed the many talents they had developed from their training.

The regular meeting of the United Church W. M. S. was held Tuesday, February 9th, in the church parlor with 25 members and 3 visitors present.

A total of $954.00 was sent from this district in the 1959 Bible Society canvass, local officials report. The Ottawa Auxilliary Bible Society reports the giving for the year to be exceptionally good.

Charles W. Hodgert, Bank of Montreal branch manager here, suffered a fractured leg last Wednesday afternoon. Mr. Hodgert was at the Canadian National Railways station when he fell, suffering a broken bone just below the knee.

Mr. Genzmer Clark, Church Street, was on hand Friday night when his name was called at the Bonus Buck draw in the shopping plaza and went home with an extra $50.00 in his pocket.

The February meeting of the Parish Council CWL took place Tuesday evening, February 9, at the residence of Mrs. T. Malloy.

Mrs. Joseph Sakry, a native of South Mountain district, died in the General Hospital in Minneapolis, Minn., after suffering a severe palalytic stroke.

UNITED CHURCH

SENIOR GROUP

W. A. MEETING

The regular meeting of the Sr. Group of the Woman's Association, of Iroquois United Church, was held in the church parlor on Tuesday afternoon, February 7th, at 2.30 o'clock, with a good number in attendance.

Mrs. Clarence Carter, president was in the chair, and welcomed the many members and visitors at the meeting, then she opened the meeting with the W. A. theme hymn, followed with the W. A. motto, and theme prayer.

Mrs. Lawrence Merkley was in charge of the devotional period.

The minutes of the last meeting were read by the secretary, Mrs. Jack Fetterly, and the roll call was answered. Mrs. Ambert Brown read the correspondence, in the absence of the corresponding secretary, Mrs. C. J. Serviss. The treasurer's report was given by Mrs. H. J. Merkley.

Announcements were made of the World Day of Prayer, to be held in St. John's Anglican Church on February 17; C. G. I. T. Valentine Tea and Food Sale, being held in the church hall on Saturday, Feb. 11.

The president gave the highlights of the Board meeting held on January 18th.

Mrs. Maude Bolton was named auditor for the books.

Many items of business were discussed, including the Annual Congregational meeting to be held in the church hall on February 27th, with members of the Sr. Group as conveners.

The next meeting will be held on March 7th, in the church parlor, at eight o'clock p.m.

Mrs. Maud Bolton will be in charge of devotions.

The meeting was brought to a close with the benediction.

CHEDDAR CHEESE

Cheddar cheese is termed mild, medium, or old (strong), depending on the length of time it has been aged. New cheddar cheese has a waxy texture while older cheddar tends to be mealy and to crumble more readily. This cheese is a good source of calcium as well as of protein. Once cheddar cheese is unwrapped, it tends to dry rapidly, therefore it should be tightly wrapped and stored in a cool place. According to the Food and Nutrition Department, Macdonald Institute, Guelph, the mold that forms on cheddar cheese is in no way harmful and it may be cut off before the cheese is served without danger of harm to the remaining cheese.

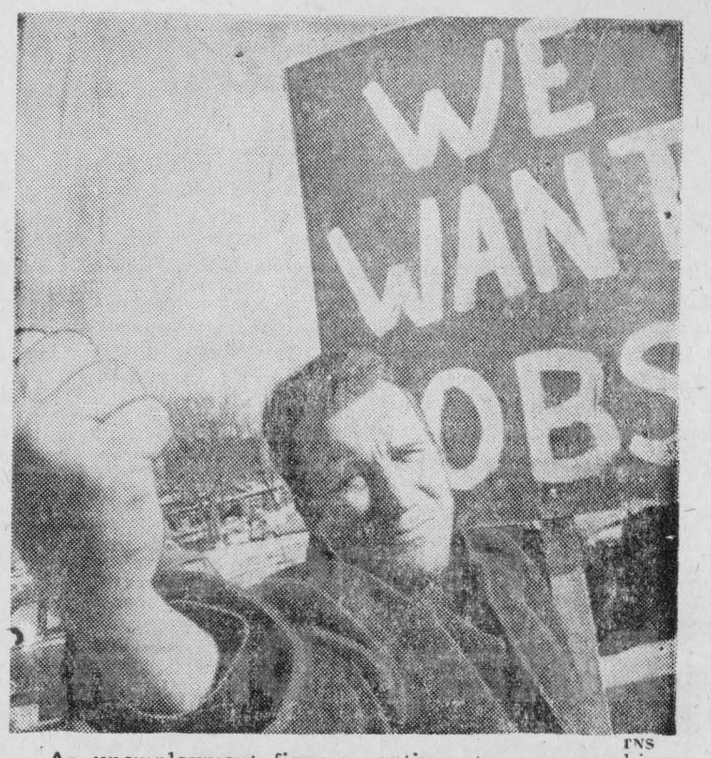

TNS

As unemployment figures continue to soar, reaching the highest since the great depression of the 30s, groups of Canadians have begun organizing marches on the federal and provincial capitals. His first clenched as he carries his sign, this man was one of a delegation of unemployed protesting at Ontario's provincial legislature buildings last week.

How do I save?

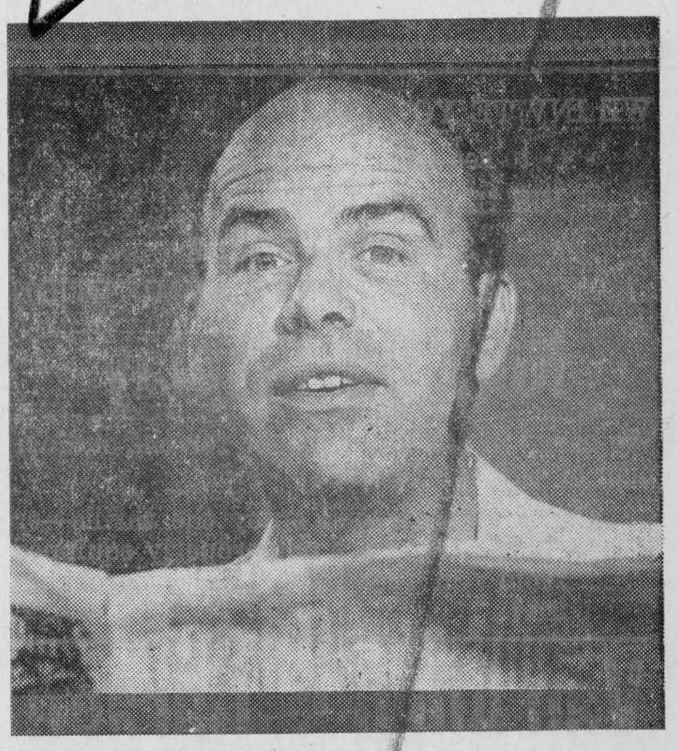

When it comes to saving here's a trick worth knowing. Avoid writing cheques against your Savings Account. Impossible? Not at all! Open a *Personal Chequing* Account at the "Royal".

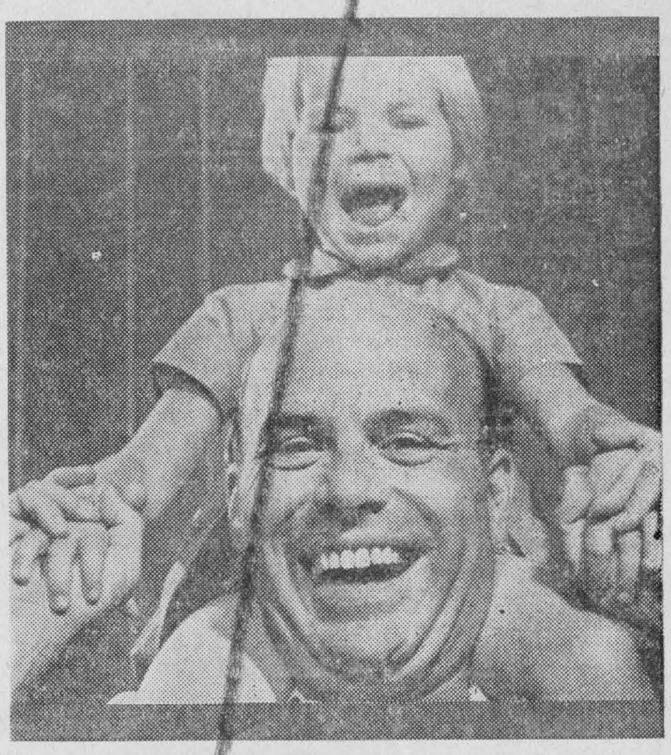

Use this account for paying bills. Keep your *Savings* Account strictly for saving. The bank calls this the *2-Account Plan* — a sure-fire way to save. It makes sense. Give it a try.

THE ROYAL BANK OF CANADA

The bank with 1,000 front doors

Iroquois Branch ..... D. L. G. DAVIS, *Manager*

BUILDING A NEW HOME?

ARE YOU CONSIDERING EXPENSES SUCH AS:

1 Price of Lot?
2 Has the lot sewers and water system installed?
3 Is there a sidewalk?
4 Are the roads paved?
5 What is the debenture debt of the community?
6 Has the community a high mill rate?
7 Has it modern schools?
8 Are they centrally located?
9 Has it a good shopping area?
10 Are there churches nearby?
11 What are the recreational facilities?
12 Are there good highway and railway facilities?

- - - THEN ALSO CONSIDER THESE ADVANTAGES:

1 Completely serviced lots at reasonable prices!
2 All lots serviced with sewage and water!
3 All lots serviced with sidewalks!
4 All roads are paved!
5 NO debenture debt on any civic property or public utility. New sewage treatment plant and water system!
6 No. Example: a $15,000 home carried taxes of approximately $220 in 1960.
7 Three new schools: Public, Separate, High!
8 Yes. Within walking distance!
9 Modern shopping centre with 500-car parking lot!
10 Yes. New churches of all faiths!
11 Golf course, lawn bowling, tennis courts, boating, fishing, swimming, children's playground area!
12 No. 2 and No. 401 Highways through village. CNR Toronto-Montreal mainline. 12 miles from International bridge. 55 miles south of Ottawa, 100 miles west of Montreal.

●—If these are some of the things you are concerned about, then consider the modern, planned community of

IROQUOIS

The only completely relocated Village in Seaway Valley
ONTARIO - CANADA

For further information contact:
The Hydro-Electric Power Commission of Ontario, Property Dept., Mr. D. Hand, Morrisburg, Ontario, or—Mrs. M. E. Casselman, Clerk-Treas., Iroquois, Ont., Telephone Iroquois OLympic 2-4422.

LIGHT AND HEAVY INDUSTRIAL SITES ARE ALSO AVAILABLE

Mountain District High School News

A wonderful day for everyone is the best description one could apply to the Pee Wee Tournament sponsored by the Mountain District Chamber of Commerce at the South Mountain rink on Saturday. Seven districts were represented at the tournament with Maxville emerging as champions after a 4-0 victory over Kemptville in the finals for their fourth straight win of the day.

Teams were entered from Osgoode, Kemptville, Winchester, Maxville, Williamsburg, Morrisburg and Mountain Township and the victor of the day was decided only after ten games and nine uninterrupted hours of well-played hockey. Each team played at least two forty-minute games during the day with the teams entering the semi-finals and finals playing three and four games.

Through the generosity of the South Mountain Odd Fellows, the ladies of the district were able to provide meals, hot lunches and coffee at their hall to the players, coaches, officials and many of the fans of minor hockey who were on hand to support their favorite teams. Other supporters of minor hockey who contributed to the success of the tournament included Gordon Cumming with his young players, Mr. Charlie Keayes Piersien Beverages and Seven-Up Company of Cornwall who provided refreshments and the South Mountain rink committee.

Mr. Lloyd Graham, Vice-President of the Chamber of Commerce, presented the winning team with a free team pass to a Sunday home game of the Hull Ottawa Canadiens through the courtesy of Mr. Sam Pollock of the Montreal Canadien Hockey Association. Mr. Clarence Marriner, Secretary, presented Championship Crests made available by the Chamber to the captain of the Maxville team. The Jack Watson Sporting Goods Ltd of Toronto made hockey gloves available to the two outstanding players of the tournament and these were presented to Douglas Robilliard and Harold McRae, both of Maxville, by Carman Crowder, the tournament manager.

The Chamber of Commerce appreciates the generous efforts of Carman Crowder, Mike Sheehan, Greig Fowler and the many poeple who did so much to make the tournament a decided success and to provide an opportunity for the young boys to meet and enjoy themselves in friendly hockey.

Following is a schedule of the games played with the scores:

Series A Winchester 5 Williamsburg 0.

Series B Morrisburg 3 Osgoode 1.

Series C Maxville 4 Kemptville 1.

Series D Mountain 2 Winchester 1.

Series E Maxville 5 Morrisburg 2.

Series F Osgoode 1 Williamsburg 0.

Series G Kemptville 3 Winchester 0.

Series H Maxville 4 Mountain 1.

Series I Kemptville 2 Osgoode 1.
Finals Maxville 4 Kemptville 0.

Prescott Rotary Drilling

WELL DRILLING

DOMESTIC - INDUSTRIAL WELLS

AND BLAST DRILLING

★—The latest and fastest method of Well Drilling.

W. Madsen
Walnut 5-4052

E. Bulgarelli
Walnut 5-3668

Sunset Drive Prescott

PRESCOTT - ONTARIO

WE INVITE YOU - - -
- - - to see our
FISHING TACKLE
SPORTING GOODS
GUNS & AMMUNITION

Now On Display

We carry in stock equipment for the outdoor man or outdoor families - - -

Camp together and enjoy the thrills—or chills (if you are not properly equipped from Van Allen's Top Quality merchandise.)

Van Allen's Garage

Your Associated Motorcade Dealer

IROQUOIS OL 2-4435

—Open 24 Hours Monday through Saturday—
12.30 p.m. to 6 p.m. on Sunday

HOMELITE ZIP



ONLY LOW-COST CHAIN SAW WITH ALL
7 BIG SAW
QUALITY FEATURES:

1 Famous Homelite short-stroke engine
2 Tough, drop-forged counter-balanced crankshaft
3 Automatic clutch and safety chain guard
4 Moisture and dustproof magneto with internal cooling fan
5 All position diaphragm carburetor
6 Large air filter and large fuel tank
7 Simple piston pump for oiling

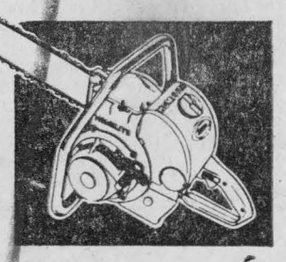

Cuts 18" trees in 18 seconds. Fells trees up to 3 feet in diameter. Direct Drive. Only 18† pounds.
†Less bar and chain

Have a FREE DEMONSTRATION TODAY

L. J. GIBBONS

Iroquois - - - - - Ontario

Savers' stock-taking Clearance!

Women's WINTER CLOTH COATS

ENTIRE STOCK— —SOME WITH FUR COLLARS

Group No. 1 $15.95
Group No. 2 $19.95
Group No. 3 $24.95
VALUES TO $49.50

●—NYLONS—51 and 60 Gauge, 15 denier 37c
●—NYLONS—400 needle Seamless Mesh 57c
Ladies' PANTIES—27c pr. 2pairs53c. Vestees and Skirts From $4.95
Half SLIPS—range of colors—57c Ladies' Sanforized Blouses—77c and 87c

Mrs. Bert Shaver Hostess to Dundela W.A.

The regular monthly meeting of the Women's Association of Dundela United Church was held at the home of Mrs. Bert Shaver on Feb. 1st, with the President, Mrs. Hilda Marcellus, in the chair. The opening hymn was "Take Time To Be Holy." The scripture reading, Eph. chapter 4, verses 1-7, was read by Mrs. Majorie Empey. Then the minutes were read by the Secretary. Collection was taken, with 12 members present.

A reading "New Year is your Opportunity to Live" by Mrs. Margaret Gilmour. Reading "Bread and Prayers" by Mrs. Kathleen Harkness. Business discussed was where and when to quilt our quilt. Mrs. Geraldine Smyth invited all to her home, Wed. March 1st, with a Pot Luck dinner.

A short poem, "Patch Work Quilt", was read by Mrs. Lorrain Tupper. Reading "Successful Failure" was read by Mrs. Eileen Waddell. The closing Hymn "Happy The Home Where God Is There," after which our President thanked Mrs. Shaver for the use of her home. The meeting closed with the Mizaph Benediction.

A dainty lunch was served by the hostes and her committee.

St. John's Guild Reports Very Successful Year

A well attended meeting of St. John's Guild took place Thursday evening in the choir room of the Church of St. John the Baptist.

The Rector opened the meeting with prayers which included the Guild's special prayer.

The president was in the chair and expressed her pleasure to see so many members present, in spite of the cold weather.

After the roll call, the minutes of the January meeting were read by the secretary and approved.

The treasurer's report was very gratifying. The Schneider's dinner which was arranged in such haste, was a very successful affair. It was moved that a vote of thanks be sent the Schneider Company for their donation and assistance.

Plans were made for the next activtities which included catering to the Lions Club dinner of the 13th and a pancake and sausage supper on Shrove Tuesday.

The suggestion was made that the Guild bear the expense of putting windows in the north side of the breezeway at the rectory. This was unanimously accepted.

Various committees were appointed for the ensuing year, viz "Properties", "Sick and Visiting" and "Press".

Some of the dishes ordered to augment our set have been received, counted and put away. The balance of the order, namely cups and saucers which are coming direct from England will be here in due course. Some discussion took place on the advisability of purchasing a further supply of cutlery. This was left in abeyance until more details were at hand as to the present price and the immediate need.

The past year was a very successful one for the Guild; consequently the sum of $800, which appeared in the auditor's budget for the church for 1961, was gladly accepted.

The collection was taken and some new all-purpose boxes of cards were exhibited by Mrs. Jas. Styles who so successfully sells these for the benefit of the Guild during the year.

Mr. Weegar closed the meeting with prayer, after which refreshments were served by the committee in charge.

CARDS OF THANKS

I would like to thank everyone who sent me cards, gifts, etc, while I was a patient in Kingston General Hospital, and especially the students in my grade.

Karen Fisher

* * *

We would like to thank the many friends who gathered at Brinston Memorial Hall in our honor and for the beautiful gifts presented to us: dinette set, the lamp and TV chair. We would also like to take this opportunity to particularly thank those who organized the shower, namely Shirley Johnson, Gwen Barkley, Faye Riddell, Wayne Gilmour, Charles Waddell and Wayne Shaver.

Donald and Camille Barkley

* * *

I wish to take this opportunity to thank all those who sent letters, cards, treats, flowers and made personal calls, while I was a patient in Kingston General Hospital. These kindly acts are greatly appreciated and will long be remembered.

Mr. James Smith

* * *

I wish to express my sincere thanks to those who expressed their sympathy at the hour of my sorrow.

Winnie Poole

News Notes

DIED

BYRON ROSE AULT

Byron Rose Ault passed away at his home on February 3, 1961 after a lengthy illness.

Mr. Ault was the son of the late Amasa Ault and his wife Matilda Rose. He was born at Brinston 68 years ago. With the exception of four years spent in North Dakota and Edmonton, Alta., he resided al his life on the farm west of Brinston. He received his education at S.S. No. 12, Matilda, and at Iroquois High School.

For some years he operated a chick hatchery. Surviving besides his wife, the former Margaret M. Hargrave, are four daughters, Mrs. Ed. Williamson (Hildred), of Iroquois; Betty, of Ottawa; Patsy and Marguerite at home; five sons, Donald K. Ault of Indiana, U.S.A.; Franklin, Wendell, Michael and Walter at home. Also surviving are six grandchildren and one sister, Mrs. Andy Cooper, of Brinston.

The funeral was held from the Fairbairn Funeral Chapel, Brinston, with Rev. C. Adey as minister, with entombment in the Dixon's Corners vault until Spring when burial will take place in Sprucehaven Cemetery, Brinston, in the family plot.

Pallbearers were Robert Hanes, Glenn Payne, Dwight Taylor, Sidney Froats, Percy Gilmer and Ben Johnstone.

If you have visitors in your home, write them down and send them in to The Post.

REID—Marian and Bill (Fitzsimmons) are happy to announce the arrival of a baby girl, Margaret Jane (Peggy) February 10 at Kingston General Hospital. A sister for Elizabeth.

* * *

Mr. and Mrs. Robert Brayford, of Toronto, and Mrs. Mary Cameron, of Kitchener, spent a few days with Mrs. W. N. Werte.

Mr. and Mrs. John Laird, of Bristol, P.Q., are spending a few days at the home of Mr. and Mrs. Glenn Coughler.

BEAT your SPRING CLEANING
with a
NEW HOOVER
CONSTELLATION
"The Cleaner That Walks On Air"

The New HOOVER CONSTELLATION is quick and easy to assemble and use. Comes complete with combination rug and floor nozzle, Dusting Brush, Upholstery Nozzle and Crevice Attachment.

Large Throw-away Paper Bag holds more dirt — needs changing less frequently.

PRICED FROM $69.95 and up

☆—SPECIAL!
HOOVER TWIN BRUSH FLOOR POLISHER — complete with felt buffing pads.
REGULAR PRICE $49.95
FOR ONLY $39.95

SEELY'S HARDWARE
— WE GIVE FREE BONUS BUCKS —
DIAL OL 2-4553 - IROQUOIS

QUALITY
Floor Coverings

Vinyl Asbestos Tile - 9"x9"
Many patterns and colors to choose from!

Linoleum Tile - 9"x9"
Standard Gauge — 3 Patterns
Marboleum — Jaspe — Handicraft

Vina-Rug
Four Widths — 27"—36"—54"—72"
Three Smart Patterns—
Nine Beautiful Colors!

Plywood Underlay
Poplar 1/4x4'x4' - Fir 5/16x4'x8'

S. A.
THOMPSON
& SON LTD.
"For Fast Service—Phone OL 2-4478"

SPECIALS . .

Large and Juicy Grapefruit ..... 5 for 29c
Daisy Bacon ..... lb 69c
Margarine ..... 4 lbs 98c
Green Giant Peas ..... 2 tins 35c
Jumbo Head Lettuce 19c
Burns Pure Lard ..... 2 lbs 45c
Lucky Dollar Instant Coffee 8-oz 99c
Celery Hearts or Large Pascal Celery 29c
Lucky Dollar Peanut Butter ..... jar 31c
Kellogg's Corn Flakes ..... 2 for 37c
Lucky Dollar Milk ..... 6 tins 79c

ART'S Lucky Dollar MARKET
Phone OL 2-4564 - - - - IROQUOIS

I.H.S. News

by Wayne Jackson

The Students of I.H.S. are endowed with a wonderfully equipped school. Our gym is very up-to-date in that it has among other things, parallel bars, floor mats, box-horse, and a pommel horse.

We are able to play Basketball, Volleyball, Badminton, and hold asemblies. It will be too bad if the gym were to be locked and declared out of bounds.

This action would only come about if the gym were to be mistreated by students littering, marking or scrubbing their heels againsts the stage platform or other areas. It has happened.

Just recently someone has been making a fool of themselves by deliberately marking the walls of the boys washroom. The fool as his latest project has inscribed a semi-circle under the mirror. The half moon shaped figure measures about 2' by1', the width of the lines are greatest at about 1½". Now if this immature fellow keeps up his previous actions it is liable to end wtih the washroom and gym being locked and the door being repremended.

Friday night at the French Club affair some friends from out of town were admiring our fine school and facilities. Their school hasn't a gym, shop, or home economics room, this would result in no basketball, volleyball etc. You've heard the saying "All work and no Play". Well it must be a pretty dull school life. There wouldn't be any P. T. classes, school dances and other social affairs, watching inter-school basketball and volleyball games. These institutions are great time-spenders. Another "Spender": the monthly assemblies offers welcomed relief from classes.

Just think what it would be like. Too bad that that poor person couldn't realize that he is only hurting himself.

Public Speaking

The eight finalists who stood the elimation on Wednesday, Feb. 8th, are: Pat Sisty, Bill Millar, Shirley McMillen, Ray Seacord, Cheryl Smigh, Mike Knox, Nancy McGinn, and Eleanor Murphy. These eight will compete for first, second, and third places Wednesday night at 8:00, Feb. 15th. Also chosen on Wednesday were the first second and third speakers for 9 and 10. Here they are according to placing: Nancy McGinn 10A, Ray Seacord 10B, Betty Millar 10A. (It seems that none of the 9's were picked this year.)

Skating Party

The first social activity of the French Club was a dance and skating party held Friday night. The patronage of the students was rewarded by an intermision in which the students received drinks, cookies, and other goodies. It was an unrivalled success.

Basketball

Ingleside at Iroquois: Junior Boys—Ingleside scored a whopping victory over Iroquois Friday the 10th.

Scorers: Brian Hodgert 16, Dean McCurdy 4, Bill Millar 7, Clare Fisher 2, Pete Archibald 4, Wayne Jackson 2, Terry McCurdy 2.

Ingleside left for home with an overwhelming victory of 72-37!!

Senior: The Seniors fared a little better in that they brought the bread home with a 30-26 victory over Ingleside. Scorers: Alex Foster 3, Robert Fisher 5, Arnie Fader 10, Errol Coleman 6, Gord Foster 6.

Iroquois at Ingleside: Junior

(See Page Eight)

Attention Senior Residents

IN EASTERN ONTARIO
BETWEEN THE AGES OF 38 AND 80!

Canada Health & Accident

ASSURANCE CORPORATION

Now Offers to the Residents of Eastern Ontario
New Low Cost Physician and Surgeon Coverage that Pays Doctor's Bills

At Home, In Hospital and Doctor's Office

Featuring

1. Individual Coverage
2. Family Coverage at low Family rates
3. Small Groups with 3 or more employees
4. Worldwide Coverage

No Medical Examination Required

ALSO — NEW LOST WAGES PLAN

Up to $500.00 a Month if you are unable to work due to an accident or illness—Ages 18 to 50.

Up to $300.00 a Month if you are unable to work due to sickness or accident—Ages 60 to 74.

For Further Information Please Fill Out Coupon and Mail It Today
MR. BAKER, c/o The Iroquois Post, Box 178,
Mr. Baker will be accepting enrolments in this area until Feb. 24, 1961

ACT NOW!

This Notice Will Appear Only Once

Heart Attack
Diabetes
Arthritis

Past health no longer means you must do without this vital protection. Special plans are now available.

Box 178, The Iroquois Post
Name .....
Address .....
Occupation ..... Age .....
Phone ..... Married ( )
Doctors' Plan ( ) Single ( )
Lost Wage Plan ( )

Do Not Delay — Be Prepared — Mail This Coupon Today!

BIG news at - - -

PINKUS

SALVAGE AND AUTO WRECKERS LTD.
WILLIAMSBURG, ONTARIO

☆—We have installed a Brand New Vulcanizing Machine for passenger & light truck Tires to 750-17.

ALL PASSENGER TIRES REPAIRED FOR $3.50—LIGHT TRUCK TIRES REPAIRED FOR $5.00!

ALL WORK GUARANTEED

★—We now handle UNDERGROUND PLASTIC PIPE and FITTINGS at BIG SAVINGS!

¾" Class A—90 lbs pressure—reg. price per 100 ft 12.25 —NOW $9.80
1" Class A—90 lbs pressure—reg. price per 100 ft. $17.35 —NOW $13.88
1¼" Class A—80 lbs pressure—reg. price per 100 ft. $24.50 —NOW $19.60
1½" Class A—80 lbs. pressure—reg. price per 100 ft. $29.50 —NOW $23.60

SPECIAL WHOLESALE PRICES FOR DEALERS!

20% OFF ON ALL NEW PASSENGER TIRES — 35% OFF ON ALL TRUCK TIRES!

Call COLLECT KI 3-2759

IGA

Stop, Shop and Save in our storewide...

AYLMER SALE

AYLMER CONDENSED TOMATO SOUP

AYLMER **Tomato SOUP** 10-oz tin **10c**

AYLMER FANCY
TOMATO JUICE
3 (20- oz) tins 39c

Glassware in — Giant Pkg.
'EXTRA' Detergent 81c

Clover Leaf White Alsacore — 7-oz tin
Tuna Fish 35c

IGA — 8-oz jar
Instant Coffee 89c

40 Fathom Skinless — 1 lb pkg.
Haddock Fillets 35c

Rupert Cohoe Frozen — 13-oz pkg
Salmon Steaks 79c

Rupert Frozen — 10-oz pkg
Rainbow Trout 39c

Sea Brand Peeled and Cleaned — 7-oz pkg
Large Shrimps 69c

Highliner Frozen — 16-oz pkg
Fish and Chips 39c

FREE! ONE 12-OZ TIN
Maple Leaf Liquid Detergent
with the purchase of 1 (24-oz) tin ..... for 79c

FREE 100 Gold Bond Stamps
with the purchase of every bottle
Woodbury — for only
Hand and Body Lotion 69c

AYLMER — 11-oz bottles
TOMATO CATSUP ..... 2 - 31c

AYLMER CHOICE — 15-oz tins
PEACH HALVES ..... 2 - 39c

AYLMER CHOICE — 20-oz tins
CREAM CORN ..... 2 - 35c

AYLMER CHOICE — 15-oz tins
GREEN PEAS ..... 2 - 29c

AYLMER FANCY — 14-oz tins
KERNEL CORN ..... 2 - 33c

AYLMER BOSTON — 20-oz tins
BROWN BEANS ..... 2 - 39c

Extra! TABLE POTATOES . 25 lbs 79c

GRADE "A" FRESH DRESSED PAN READY
FRYING CHICKENS
2 to 3 lb average
lb 33c

BREADED COOKED
Haddock Portions ..... lb 49c

TABLERITE GRADE 1 — 1 lb pkg.
Sliced Bologna 39c

SWIFT'S PREMIUM Brown 'n Serve — 8-oz pkg
Pork Sausage Patties 49c

CALIFORNIA NO. 1 FIRM GREEN
CABBAGE lb 8c

B.C. EXTRA FANCY
Danjou Pears ..... 2 lbs 39c

CALIFORNIA NO. 1 SNOWHITE — Jumbo 12's
Cauliflower ..... each 33c

JAFFA ORANGES ..... dozen 49c

H. A. GILMER Proprietor IROQUOIS

From Our Correspondents . . .

GLEN STEWART

Mrs. Andrew Thorpe, Linda and Allan, of Hulbert spent Sunday with Mr. and Mrs. Harve Froats.

Mr. and Mrs. Will Wickwire caled on Mr. and Mrs. Basil Christie and family on Sunday.

Mrs. Harve Froats had the W. M. S. meeting on Tuesday afternoon.

Tuesday guests of Mr. and Mrs. Harve Froats were Mrs. Fred Bray, Mrs. Harold Cameron, of Cardinal.

Byron Kenny, of Richmond and Mr. and Mrs. Dan Shaver, of Kemptville, called on Mr. and Mrs. Harve Froats on Wednesday. Mr. and Mrs. Gordon Froats and Brent, of Prescott, called on his parents, Mr. and Mrs. Harve Froats on Thursday..

Mrs. Mary Kirker called on Mr. and Mrs. Edwin Kirker one afternoon last week.

Mr. and Mrs. Sterling Flegg, Mrs. Halliday, John and Gordon, spent Sunday with Mr. and Mrs. Cecil Halliday and family, of Morewood and also called at Mr. and Mrs. Chales Flegg of Winchester Springs.

Mr. Robert Jackson, Edwin and calvin Jackson, of Mountain and Mr. Gordon Corker spent Saturday evening with Mr. and Mrs. Sterling Flegg.

Mr. and Mrs. Sterling Flegg spent Friday evening with Mr. and Mrs. Will Scott, of Ventnor.

A quiet evening was spent at the home of Mr. and Mrs. Charlie Thorpe on Thursday evening in honour of Mr. and Mrs. George Warren's 63rd Wedding Anniversary. Congratulations.

STRADER'S HILL

Mr. and Mrs. Bill Jackson, Brenda and Miss Marylin Barkley, of Brockville, had supper Saturday with Mr. and Mrs. Alton Riddell, Mrs. Mason Caselman returned with them to spend a few days.

Mrs. Aggie Casselman and Mahlon spent Saturday evening with Mr. and Mrs. Douglas Robinson and family of Elma.

Mrs. Rodney Garlough and daughter of Toyes Hill, spent Saturday with Mrs. John Riddell.

Mr. Donald Wells spent Saturday at Picton.

Sunday visitors with Mr. and Mrs. Alton Riddell were, Mr. and Mrs. Ralph Coughler and Judy, of Prescott; Miss Barbara Gibson, of Iroquois; Mr. and Mrs. John Riddell and Mr. and Mrs. Charlie Hodgson, of Winchester Springs.

Mr. and John Wells had supper Sunday evening with Mr. and Mrs. Lyle Sullivan and family of South Mountain.

Mrs. Esly Pitt, of Williamsburg, spent Wednesday with Mr. and Mrs. Elgin McIntosh.

Mr. Donald Wells spent Saturday at Pittston.

Mr. and Mrs. John Riddell visited their little daughter, Donna who is still a patient at the Winchester hospital on Sunday evening.

Mr. and Mrs. Ralph Serviss spent Sunday afternoon with Mr. and Mrs. Spence Fawcett, of Hulbert, and Tuesday afternoon with Mr. and Mrs. Glen Kenny, of Inkerman.

There are a number in our community confined to their homes with the flu. We wish all a speedy recovery.

Mr. Roy Hansma and friend, of Toye's Hill, spent Sunday evening with Mr. Ernie Serviss.

Mr. and Mrs. Johnny Beckstead spent Sunday afternoon with Mrs. Nathan Beckstead, of Dundela.

Mr. Roy Keck, of Brinston, spent Saturday with Mr. and Mrs. Johnny Beckstead and family.

PITTSTON

Mr. and Mrs. Dwight Baker, Spencerville West and Mr. and Mrs. Guy Gillespie, Ventnor, called on Mr. and Mrs. Presley Montgomery on Sunday evening last.

The United W. M. S. held a quilting Wednesday at the home of Mrs. Edwin Cooper and a pot luck dinner was enjoyed.

Mr. and Mrs. Earl Wright and Sharon, North Gower, spent the week end with Mr. and Mrs. Presley Montgomery.

Mr. and Mrs. Hilliard Leizert and family, Kemptville, were Sunday dinner guests with Mr. and Mrs. Earl Marlatt.

Mr. and Mrs. Gilbert Peterson, Spencerville, called on Mrs. Ida Hunter, recently.

Mr. and Mrs. George Montgomery called on Miss Jean Carnochan Friday evening.

Mr. and Mrs. Morris Hendriks, Wilma, Joe and Mary, spent Friday afternoon in Kemptville.

Mr. Wm. Taylor was taken to the Brockville Hospital Sunday afternoon having suffered a heart attack.

James Linnen, Iroquois, called on Mr. and Mrs. Presley Montgomery Saturday afternoon.

Mrs. Bert Montgomery and Barry, Spencerville, visited Mrs. Garnet Sloan Thursday.

Mr. and Mrs. John Richardson called on Mr. and Mrs. Henry Millar Sunday afternoon last.

Mrs Presley Montgomery and Mrs. Clarence Marlatt called on Mrs. W. R. Hunter, Iroquois, recently.

* * *

The Presbyterian W.M.S. held their February meeting Thursday afternoon at the home of Mrs. George Montgomery with the president, Mrs. Riddell, presiding. Meeting opened with singing hymn 599 "O God Of Bethel." Scripture pasages were read by Mrs. George Montgomery and Mrs. Herbert Byers, followed with meditation and prayer by Mrs. Riddell. Minutes of last meeting were read and approved. Thank you notes were read from members and friends who had been remembered during illnss. Plans for World Day of Prayer were completed. Roll call was answered with members reporting number of sick calls made, cards and treats sent. Offering was received by Walter Muilwyk and dedicated by Mrs. George Montgomery. Expense fund money was received by Peter Kroone, Highlights of the Presbyterial held in Prescott were given by Mrs. Riddell and Mrs. G. Montgomery. Program three of the study, "Together We Minister to Human Need," was presented by Mrs. G. Montgomery and Mrs. Roy Holmes, telling of the plight of the refugees in the world and of the sharing with others in trying to alleviate their suffering and meet their needs, also the sympathetic help of Christian people as they work together. Meeting closed with repeating the mizpah benediction. The hostess served refreshments and a social hour followed.

HANESVILLE

Mr. and Mrs. W. B. Reynolds and Mrs. Cecil Locke and Janet spent Saturday with their sister, Mr. and Mrs. Bert McQuaig, of Newington.

BORN—At the Winchester Hospital on Saturday, Feb. 11 to Mr. and Mrs. George Hamilton, of Hanesville, a son.

Mr. and Mrs. Coville McVicar and family of Toronto spent a couple of days recently with her parents, Mr. and Mrs. Jas Fossitt.

Mr. and Mrs. E. Scott, of Winchester, where recent visitors of her parents, Mr. and Mrs. D. Baldwin.

Mr. Johnson Fader and Gayle, of Brockville, spent the week-end with his parents, Mr. and Mrs. A. Fader.

Mr. and Mrs. Russel Beggs of Mountain, spent one evening last week with her brother Mrs. H. McQuaig, and her sister, Mr.and Mrs. W. B. Reynolds.

Mr. and Mrs. Arnold Fader and Jean Munro attended a 6 o'clock dinner at the home of Mrs. Hazel Merkley's on Friday evening in honour of her daughter, Mrs. Clifford Fader's birthday. Congratulations.

SHANLY

Mr. Roy Liezert, of Pittston, spent the past week with his daughter, Mrs. J. Irving, Mr. Irving and family.

Mr. C. Price of Heckston, visited Mr. and Mrs. C. Gilmer on Wednesday.

Mr. and Mrs. Carl Gilmer, Douglas and Diane, of Kingston, viisted his parents, Mr. and Mrs. C. Gilmer, on the week end.

Robert McCormick, of Montreal, is spending a few weeks at his home here.

Mr. and Mrs. Dale Gamble, of Brockville, viisted Mr. and Mrs. E. H. Gamble on Sunday.

Under the auspices of the Christian Soldier's Boys Class of Shanly Sunday School, a very successful crokinole party was held Friday evening. Prizes were won by Mrs. Gordon Gilmer and Billie Hooper.

It only takes a few minutes to write down your personal news items—then send them in.



TNS

Mrs. David Langdon, of Ottawa, set about to do something with her mother's wired flowers, and this is what she came up with—a huge valentine with her son's picture in it for Valentine's day. She then took a picture of it and mailed it back to her as a Valentine card.

MID WINTE SALE
LEATHER AND RUBBER FOOTWEAR
BROKEN SIZES SINGLE PAIRS, PRICED TO CLEAR
MEN'S INSULATED RUBBERS.
O'SHOES and PULLONS, REDUCED
SKATES SHARPENED
PARMETER'S SHOES

HOCKEY OUTFITS
Sweaters Toques
Stockings in NHL colors
Skates and Boots
Gloves Shin Pads Pucks
Hockey Sticks
☐ Use our Trade-in Department for Hockey Skates & Boots
Second Hand Skates & Boots
Now on hand .... $2.00 up
Savers'

Dependable USED CARS Guaranteed
☆—1960 FORD 8—2 door Sedan—automatic $2100.00
(Two-tone finish)
☆—1956 DODGE 8—4 door Sedan—Regent $1400.00
(Two-tone finish)
All rust has been removed on these cars—and they will be sold complete with 1961 license plates.
Fetterly's
IROQUOIS — ONTARIO
DIAL OL 2-4841—
• EXPERT REPAIRS TO ALL MAKES OF CARS •
—TRUCK TRAILER SERVICE SPECIALISTS—
Night, Sun., Holiday—DIAL OL 2-4843
REMEMBER—We are CLOSED ON SUNDAY—Closed from Sat'day 9 p.m. to Monday 7 a.m.
IN EMERGENCY DIAL OL 2-4843

The Iroquois Post
Presents a distinctive line of Wedding Invitations
Let us assist you with your plans for that all important wedding day.
♡
COME IN AND SEE OUR COMPLETE SELECTION OF
• INVITATIONS
• ANNOUNCEMENTS
• INFORMALS
• ACCESSORIES
Your choice of various paper stocks, type styles and sizes.
ask for . . .
Forever Yours by InterNATIONAL
Select your wedding invitations, announcements and accessories with complete confidence as to quality and correctness of form.
WE ALSO HAVE PERSONALIZED WEDDING NAPKINS, MATCHES AND CAKE BOXES
Forever Yours

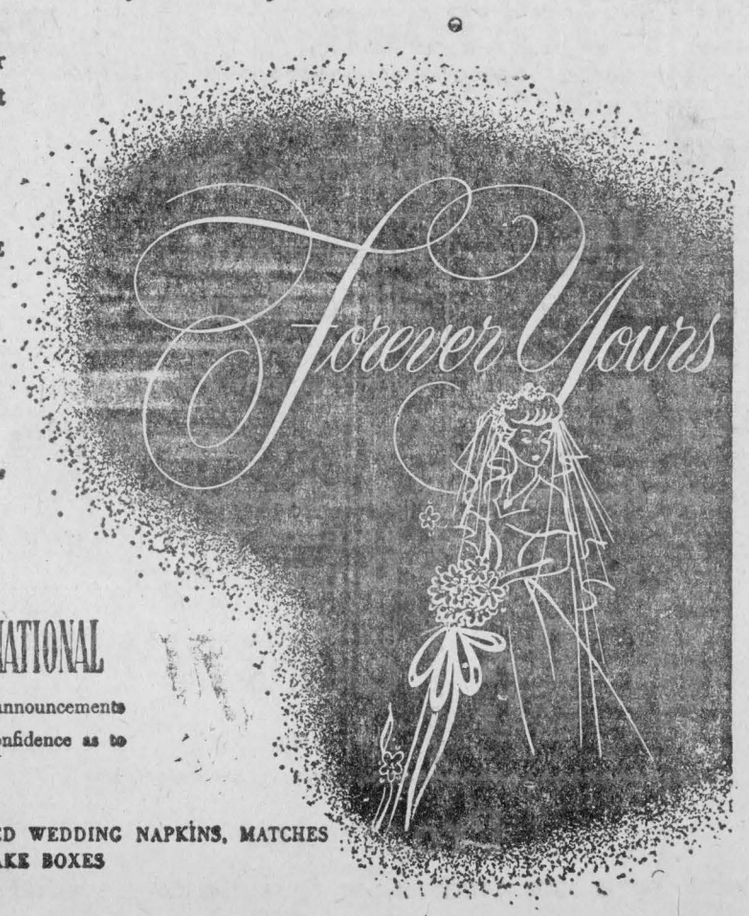

OUR PHONE NUMBER IS
OL 2-4518
We're as close as your phone—for ALL your printing supplies. The Iroquois Post.

Use This BUSINESS Directory!

W. A. RANEY, R. O., optometrist, King St. E., Prescott, opposite Post Office. Tel. WA 5-2522. Lenses ground on premises. Office hours: 9-12, 1.30-5.30. Evenings by appointment.

CO-OP INSURANCE
Auto, Life, Farm Liability Fire, Accident and Sickness
LORNE MILLAN
BRINSTON
South Mountain 651r3
—It costs nothing to compare—

ELECTROLUX (Canada) Limited
— Vacuum and Floor Polishers —
Sales and Service
ARNOLD GILROY
Phone 622r4 - South Mountain 27-13p

Harold C. Fairbairn
Funeral Director—
—Furniture Dealers
BRINSTON — WILLIAMSBURG
DIAL OL 2-4775

A. Wahlroth, O.D.
OPTOMETRIST
Permanently located in the Thom Insurance Agency Office, Morrisburg Shopping Centre
Hours: Daily 9.00 to 5.00
Wed. 9.00 to 1.00
Evenings by Appointment
KIngsdale 3-2502

G. William Gorrell
Barrister
Solicitor, Notary Public
Office Phone—KI 3-2922
Residence—KIngdale 3-3195
Morrisburg — Ontario

Carlton F. McInnis
Barrister, Solicitor, etc.
Office:
Shopping Plaza, Iroquois
Every Thursday Afternoon
Phone Iroquois OL 2-4500
Morrisburg KI 3-3061

GENERAL
INSURANCE
AUTO — FARM OR DWELLING
Office at Residence 238 Church Avenue
Office Hours
10 to 12 — 2 to 5
M. HYSLOP
Phone 2-4421 — Iroquois, Ont.

ONTARIO HOG PRODUCERS
ASSEMBLY POINT
For Market Hogs and Sows
Sold on Dressed Weight and Graded Basis
Commission 40c Per Hog
EVERY WEDNESDAY
at
Glengarry Commission Auction Barn
Lancaster, Ontario
For Trucking Service Contact
JOE MARTEL, CARDINAL
Phone 611r5 16tf

R. H. Casselman
Williamsburg
WELL DRILLING
Casings cemented in rock to prevent contamination from seepage.
Phone KIngsdale 3-2498, Morrisburg. Reverse charges.

BURNS CLEANER
NO SMOKE, NO ODOR
TEXACO THERMO-CHIEF
HEATING OIL
SEE—
S. A.
THOMPSON
& SON
IROQUOIS OL 2-4478

Week of Estimates and Committees In Legislative Assembly

This past week was one of estimates and of Committee meetings. The estimates of the Department of Transport occupied all Tuesday, both afternoon and evening. During the debate on these estimates there were a great many suggestions and criticisms from Opposition Members, the greatest number of which appeared to add little to the government's plans in this important work. Driving training in schools, the Department's Highway Safety Publicity Campaign, the Unsatisfied Judgement Fund and driver examination were some of the important issues discussed and in each the Minister, Hon. Leslie Rowntree, Q.C., was able to set forth the very considerable advances and achievements made in Ontario.

The Thursday afternoon and evening Sessions were taken up with the estimates of the Provincial Secretary and Minister of Citizenship. In view of the large number of new Canadians who in this past decade have chosen Ontario as their home, these estimates and details of the Government's programme to aid them to become well informed citizens of our Province, were most interesting.

All Departmental estimates so far placed before the House have shown no large new plans nor spending. The estimates for the large spending Departments such as Education, Highways, Health, Lands and Forests will have to await the Budget which cannot, of course, be brought down until Dominion-Provincial fiscal arrangements are completed.

Wednesday as usual was Committee day. The Committee on Health received a report on the Hospital Insurance Plan, presented by the Commission officials and by Prime Minister Frost, which disclosed the tremendous and somewhat unforeseen cost of this necessary public service. It would indeed appear that unless



HON. F. M. CASS, Q.C., M.P.P.
Grenville-Dundas

the best of judgement, and most of restraint possible, are exercised by all responsible people and authorities, the financial demands of the plan could be crippling to Ontario's fiscal policies and plans.

The Committee on Conservation again visited a Conservation Authority area to see first hand the very excellent work being done by these quite new public bodies with the guidance and generous financial backing of the Ontario Government. It seems to be agreed by all that we today have a duty to succeeding generations to retain and develop our national resources and natural play grounds; a duty which many other governments have not accepted thus making today's task no easier and much more expensive.

The Private Bills Committee, under the Chairmanship of Don Morrow, M.P.P., for Ottawa West, was again faced with a long list of controversial Bills mostly from larger municipalities endeavouring to do by special Act of the Legislature what the law does not allow any Municipal Council to do. There were two long and stormy meetings of the Committee resulting in several of the Bills presented being refused approval or returned for re-drafting.

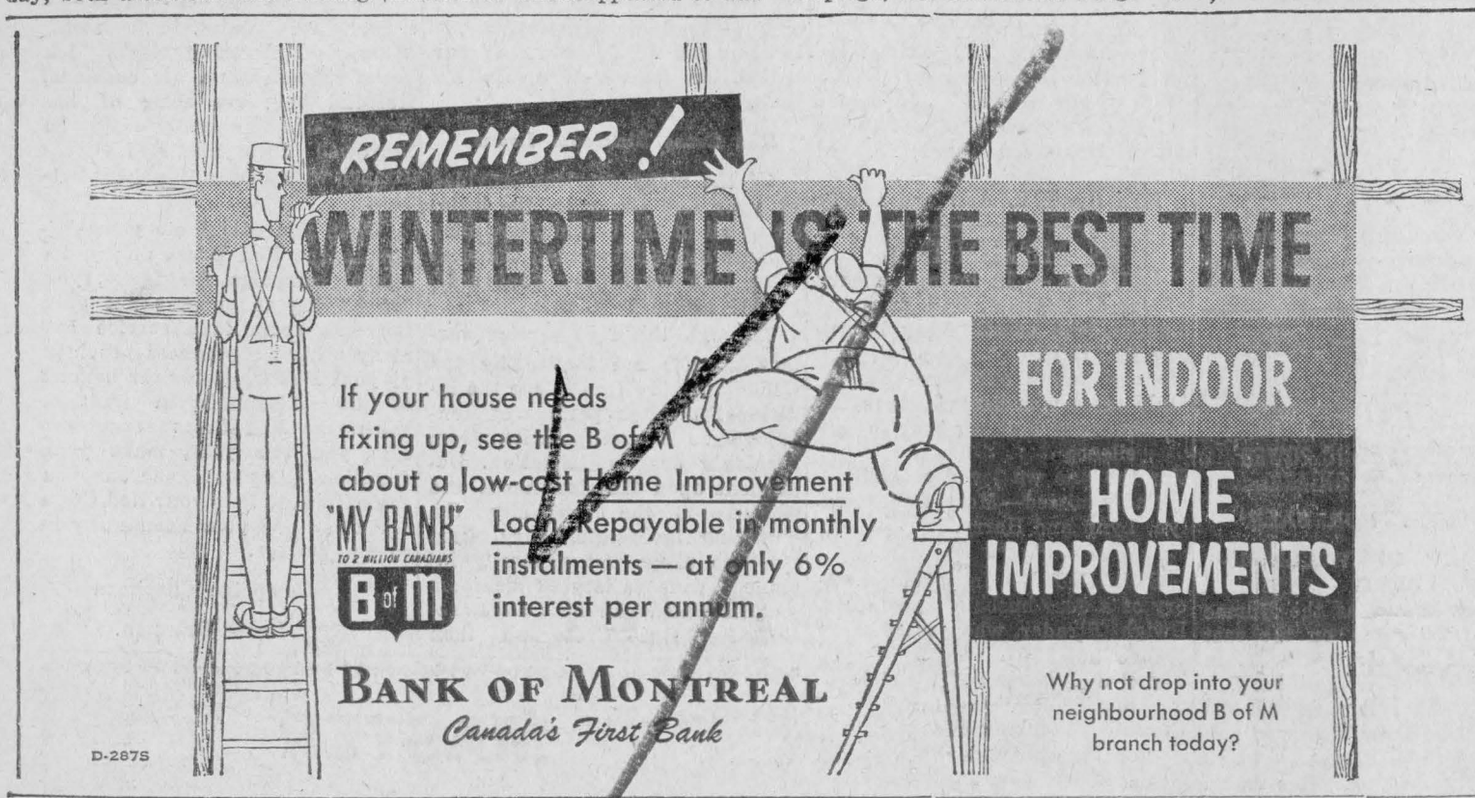

LENTEN FOODS

ALLIED FOOD MARKETS

20% More Free! Johnson's Hard Gloss — Pint tin — Qt. tin
Glo-Coat 59c 99c

Kraft Salad Dressing 16-oz jar
Miracle Whip 35c

Red Rose Orange Pekoe pk of 60
Tea Bags 73c

Betty Crocker White or Choc. Devil's Food 19-oz pkg
Cake Mixes 31c

Always Use
FLEECY
Laundry Rinse For Soft, Fluffy Washes
32-oz bottle **43c**

Save 16c! White or giant size pkg
Blue Breeze 75c

Johnson's 1-lb tin
Paste Wax 65c
Free Trial-Size Floor Cleaner

25% More Free! For Fine Furniture 8-oz btl.
Pride Polish 65c

Save 8c! Chase & Sanborn 1-lb bag
Choice Coffee 59c

Allied Date-Filled
FRESH BUNS
Freshly Baked and Delicious
pkg. of 8 **29c**

FRESHLY CAUGHT, FAST-FROZEN SILVERBRIGHT
SALMON
Shipped Direct From The West Coast
END CUTS By the Piece LB. **59c**
STEAKS LB. **69c**

FRESH, TANGY SUNKIST
LEMONS
Add Zest to your Lenten Fish Meals!
6 Large Size 140's **29c**

Clover Leaf Solid Pack 7-oz tin
WHITE TUNA FISH 39c

Brunswick
SARDINES in oil ..... 3 tins 27c

Catelli Ready-Cut Macaroni or 16-oz pkgs
LONG SPAGHETTI .. 2 pks 35c

Brava Plain 14-oz tins
SPAGHETTI SAUCE .... 2 - 49c

Kraft Deluxe Canadian 8-oz pkg.
CHEESE SLICES 29c

Canadian Coloured
CHEDDAR CHEESE ..... lb 45c

Kraft 8-oz pkg
Velveeta CHEESE 33c

Loney's Soup Mix
CHICKEN NOODLE .. 3 pks 27c

This Week's Best Meat Buys

PLUMP GRADE "A" YOUNG TOM
TURKEYS
Fully Oven-Ready 18 to 20 lb average Choice Young Birds
LB. **49c**

LEAN, PEAMEALED
BACK BACON
End Cuts By the Piece LB. **69c**
Centre Cuts or Slices LB. **79c**

Extra Lean, Fresh
GROUND BEEF ..... lb 43c

Maple Leaf Sliced 6-oz pkg.
COOKED HAM ..... 6-oz pk 45c

TURKEY CUTS
Halves or Quarters— Grade "A" Oven-Ready 5-6 lb. average
LB. **55c**

All Values Effective Feb. 16, 17, 18

GRAPEFRUIT
Florida No. 1 Marsh Seedless
Juicy and Refreshing
The Breakfast Eye-Opener
10 Large Size 48's **49c**

Imported No. 1 Iceberg
LETTUCE
Fresh and Crisp—jumbo 24's
2 for 25c

Florida No. 1 Pascal
CELERY
Tender & Crunchy—lg 48's
2 for 19c

Imported No. 1 Fresh
TOMATOES
Firm & Ripe—14-oz cello pk
2 for 39c

S. & F. MARKETS

TIPS FOR PARENTS

By HELEN R. HEWSON
Parent Education Associates

A NEWSPAPER reports that "The dreary list was received without comment by the city parks committee. It was the Parks Commissioner's routine catalogue of ugly incidents, the aimless smashings and batterings of vandalism."

The list included broken windows, restroom facilities broken and defaced, picnic tables and benches shattered and burned, shrubs, trees and plants damaged and destroyed, a record of senseless and malicious destruction.

What miserable urge prompts people to make these vicious attacks on churches, schools, cemeteries and parks?

It seems to be an urban disease as reports show that malicious damage to provincial parks is almost negligible. But when it does occur it is in the parks closest to municipalities.

Several reasons have been suggested for this kind of behavior and they all add up to a colossal lack of a sense of reponsibility.

Most of the traditional tasks that helped children to develop a sense of responsibility, of respect for order and authority, have disappeared from the home.

Children in rural homes who help with the farm chores know the satisfaction and the discipline of regular tasks that contribute to the comfort and well-being of the family.

In the compact, efficient city home little is expected of the children. Comfort and convenience have robbed them of the basic lessons in co-operation and concern for others.

There is probably no sure cure for vandalism but it does not flourish where there is respect for property and for the results of man's handiwork.

Our children need a few simple lessons in the care of the home and their own possessions.

Telegram News Service

For Sale, Wanted, For Rent, etc.

SHOUT IT FROM THE WANT ADS

For Sale

HOMELITE Chain Saws, used models EZ and BUZ. L. J. Gibbons.
OL 2-4507.

QUANTITY of good baled hay and straw, also Massey-Harris tractor, practically new. Phone OL 2-4225. 42-1c

HEARING AIDS

THE WORLD'S Finest direct from England at low, low prices. Pocket type, $89.95; Tiny Ear Level $109.95; Spectacle Aids, $149.95; Spectacle Hearing in both ears, $229.25. You save hundreds of dollars by writing a letter for free literature to Bonochard Sales (Canada) Box 484, Kemptville Ont, or phone collect for trial to Kemptville 440.

CHILDREN'S CLOTHES — Blue Serge Suit with 2 pair pants; 2 short winter coats, all like new and all size 10. Asking $10.00 for lot. Phone OL 2-4236. 1p

WATER—We can supply water for your systems with our tanker. 1200 gals per load. Reasonable rates. Call Sullivan Brothers, Chesterville, HIllcrest 8-2660. 42-4p

THIS SPACE is for sale. Maybe next week you will have found something around the house to sell—not the wife or the kiddies—something more tangible and perhaps, even useful, to others. All joking aside, for a small outlay in a classified ad. you may turn your discarded items into cash. Drop into our office no later than Tuesday evening. The Iroquois Post.

6 WELL Bred Scotch Collie Pups, 8 weeks old, Lassie type, mother registered—Vivian Ault, Iroquois, R.R. 1, Ont. Phone OL 2-4709.

Wanted

WANTED TO RENT—a garage in Iroquois. Phone OL 2-4341, evenings.

REGISTERED NURSES

($3,240. - $3,750.)
for 1500-bed psychiatric hospital in Brockville
Annual increment, cumulative sick leave, pension plan, statuory holidays or time in lieu of same, 40-hour week, 3 weeks annual vacation.

APPLY TO:
DIRECTOR OF NURSING,
ONTARIO HOSPITAL,
BROCKVILLE, ONT.
41-2c

MORTGAGES

NEED MONEY?
On farms, homes, commercial and industrial property. Also builders' loans. Anywhere in Ontario.
DELRAY INVESTMENTS
450-A Wilson Ave., Downview, Ontario, MElrose 3-2353.

DANCING

PAUL'S HALL
Williamsburg

FRIDAY, FEB. 10th
Each and Every Friday Night
Music by
ANDY and THE ROCKERS
75c per Person
CASH DOOR PRIZE
For February 17th — $15.00

Property For Sale

Owen R. Davis
CO. LTD.

Real Estate and Insurance
Members of Photo Co-Op

ATTRACTIVE OFFER

FEED STORE and Seed Cleaning business in good farming community. Extensive financial assistance available through large feed manufacturing company to reliable person. This store is fully equipped and stocked and showing a large annual turnover. Minimum amount of cash required by purchaser. Contact our office for more information.

Representative
J. E. McSHANE, PRESCOTT
Boundary Street,
Phone WA 5-4698

HOUSE and two lots in Con. 2, Matilda, frame 5-room bungalow with bath, pressure system, in good state of repair. Will sell at reasonable price, with good terms if necessary. Apply Clayton Johnston, Mountain Station, phone 612r22. 42-3p

TENDERS

SEALED TENDERS plainly marked as to contents will be received by the undersigned until 12 o'clock, noon, Wednesday, March 1st, 1961, for the supplying, crushing and delivering on any township roads in Matilda Township at a flat rate only of following:

4000 or more cu. yds of 1 inch crushed gravel; 3000 or more cu. yds of 2½ inch crushed gravel and 2000 or more cu. yds of pit run gravel 4 inch and under.

This material must contain at least 75 per cent stone and meet the requirements of the Department of Highways, Ontario, and be applied under the supervision of and to the satisfaction of the township road superintendent. Materials will be required not all at one time but at different sets. Pit or pits to be used must be stated in tender. Contract to be completed not later than October 15th, 1961. A certified cheque for $500.00 to accompany each tender.

Lowest or any tender not necessarily accepted.

John McCaslin
Road Superintendent,
Matilda Township,
Iroquois, R. R. 2
Ontario. 41-3c

LETTER TO EDITOR

The Iroquois Post acknowledges with appreciation the letter of thanks from the Vestry Clerk of St. John the Baptist Anglican Church.

LEFT OUT

A last-minute heavy flow of news, coupled with an equally heavy last-minute budget of advertising has forced us to omit several items of news this week. They will appear in next week's issue.

finalists in the Friday night league was fought out the night of the tenth. The Grads knocked the Pros out of the League by winning that particular game with a score of 53-37.

Scorers: (Pros) Mr. Bray 7, Mr. Phipps 13, Mr. Jones 10, Mr. LeCompte 2, Mr. Robinson 5.

Scorers: Grads: Wayne Barkley 24, Dale Roberts 2, Warren Disheau 10, Ronnie Brown 11, Walter Bailey 4, Clare Brown 2.

Saturday Morning Basketball

Team 1 tramped Team 3 into the wax Friday by beating them 56 to 20!

Scorers: Team 1—Arnie Fader 22, Charlie Stone 2, Wayne Jackson 2, Terry McCurdy 10, Pete Archibald 13.

Team 3: Ray Seacord 4, Leo Hanes 4, Len Roberts 4, Dean McCurdy 8.

I.H.S. NEWS—
(From Page Five)

Girls—The girls didn't do bad at Ingleside. They came home bringing along a score of 24-13.

Scorers: Cheryl Smith 10, Wilma Verburg 9, Carolyn Baker 4, Suzie Coulter 1.

Friday Night Basketball

A game to determine the semi-

CARDS OF THANKS

I wish to thank all those who sent cards, flowers and letters, also those who inquired about me while I was a patient in the Ottawa General Hospital.

Anne Murphy

* * *

We wish to express our sincere thanks and appreciation to our many friends, relatives and neighbors for their many acts of kindness, messages of sympathy and lovely floral tributes during the death of our beloved husband and father. We would also like to thank Hainsville Public School children.

Mrs. Byron R. Ault and family

THE HYDRO-ELECTRIC POWER COMMISSION OF ONTARIO

PROPERTY FOR SALE

TOWNSHIP OF WILLIAMSBURG

Property known as the Bilmac Auto Court located on the east half of Lot 34, Consession 1, in the Township of Williamsburg.

The property is located near the St. Lawrence River, north of and adjacent to old Highway No. 2 immediately west of Morrisburg. The buildings located thereon consist of an office and annex, Laundry house, tool shed and 20 cabins. There is about 586 feet frontage on old Highway No. 2, with an area of approximately 5.75 acres.

For further particulas telephone Wellington 3-2770, local 214, Cornwall, or write Property Division, Ontario Hydro, 620 University Avenue, Toronto.

Envelope containing offer to purchase must carry identification and it refers to the Williamsburg property.

Offers to purchase, stating method of payment, must be received on or before 4:00 p.m. Eastern Standard Time, March 13, 1961, by the undersigned at 620 University Avenue, Toronto.

The highest or any offer not necessarily accepted.

E. B. EASSON
Secretary
42-3c

THE HYDRO-ELECTRIC POWER COMMISSION OF ONTARIO

PROPERTY FOR SALE CITY OF CORNWALL

Land located in part of Lot 19, Concession 3, Township of Cornwall now in the City of Cornwall, having a frontage of about 251 feet on Highway No. 2 by 250 feet on Nine Mile Road.

For further particulars telephone Wellington 3-2770, local 214, Cornwall, or write Property Division, Ontario Hydro, 620 University Avenue, Toronto.

Envelope containing offer to purchase must carry indentification that it refers to the Nine Mile Road property, Cornwall.

Offers to purchase, stating method of payment, must be received on or before 4.00 p.m. Eastern Standard Time, March 13, 1961, by the undersigned at 620 Universtiy Avenue, Toronto.

The highest or any offer not necessarily accepted.

E. B. EASSON
Secretary
42-3c

IN MEMORIAM

LOUCKS — In loving memory of our darling son, Carl Raymond Loucks, who passed away February 21, 1959.

No one knows our heartaches,
Only those who have lost can tell
Of the grief that we bear in silence
For the one we loved so well

Sadly missed—Mom, Dad, Carolyn, Lynn and Harry.

* * *

STRADER — In loving memory of a dear husband and father, Dwight Strader, who passed away Feb. 22nd, 1957.

There is a home not made by hands,
Beyond it's golden doors,
Awaits the one who is away
Not lost but gone before.

Always remembered,
Grace and Family

PLEASANT VALLEY

Mr. and Mrs. David Gilmer spent Monday afternoon with Mr. and Mrs. Sam Hamilton.

Mr. and Mrs. Sam Gilmer were Thursday guests of Mr. and Mrs. Hilliard Gilmer and mother.

Mr. and Mrs. Henry Butts visited her sister in the Brockville Hospital on Tuesday evening.

Mr. and Mrs. Lee Kennedy spent Tuesday evening at the home of Mr. and Mrs. Ivan Crower.

Mrs. W. J. Gilmer and Mr. and Mrs. Hilliard Gilmer were Sunday guests of Mr. and Mrs. Gordon Froats, Prescott.

Mr. and Mrs. Ivan Crowder called on Mr. and Mrs. Robt. Wallace on Monday evening.

Mr. and Mrs. Earl Gilmer were Saturday evening dinner guests of Mr. and Mrs. Jas. Folton, Hulbert.

HYNDMAN

Mr. and Mrs. Johnston Cleland, Kemptville, were recent visitors of Mr. and Mrs. Lorne Conley.

Mrs. Cecil Canning of this place and Mr. and Mrs. Carl Grant, Cardinal, spent Tuesday in Ottawa.

Mr. and Mrs. Lorne Conley visited her brother and his wife, Mr. and Mrs. Peter Carson on Wednesday evening at the District Hospital, Kemptville.

Mr. and Mrs. Carson were in a car accident, Wednesday afternoon at Kemptville and were take to the hospital for treatment. Mrs. Carson was able to go home on Thursday. She received some cuts on her head and was shaken up. Mr. Carson's chest was hurt as well as shaken up but he got home on Saturday. Both cars were past repair.

Mr. and Mrs. Robt. Grant and Mrs. Cecil Canning and Garry visited friends in Cardinal on Thursday.

Mrs. Arnott Conley and Darlene and Miss Eileen Cowan of Brockville had tea on Sunday at the Lattimore home.

Mr. and Mrs. Willis Render and Terry, of Prescott, were Sunday visitors of her parents, Mr. and Mrs. Ray Grant.

Red Cross Month

March 9th has been set, for our local Fund Drive. You will be able to read an editorial in our local paper of the work of our Red Cross from now until Blitz time.

Red Cross Sickroom Loans

Of the many services provided by your Red Cross for the benefit of all in the Community, none is more appreciated than the sickroom loan service, or cupboards, as they are often known.

Through this free service various articles are loaned by the Canadian Red Cross to see the individual through periods of convalescence or recuperation from accidents or hospitalization. Dependent upon the size, needs and resources of the community the cupboard inventories vary from place to place, but generally include a wide variety of sickroom articles which can be loaned, returned to Red Cross and then loaned to someone else.

Crutches in varying lengths and sizes, wheel chairs, back rests, canes, bed elevating blocks, sick room enamel ware, air cushions, Hospital bed, are some of the items which generally may be borrowed from the Red Cross Branch with a Loan Cupboard Service.

When you contribute your dollars to the Red Cross during its annual campaign for funds, you are helping to support not only the sick room loan service but many other programmes provided by your Red Cross for the benefit of the community in general. When the Red Cross canvasser calls you this year, make your donation the most generous you can afford, to help your Red Cross serve you and your community in so many ways.

Campaign Chariman
James Drennan.

MASTER
4 Point Program
TO PROFITABLE HOG RAISING
- - - With these Four Steps and YOUR management

MASTER FEEDS help you raise your pigs faster and help you to greater profits.

MASTER LITTLE PIG PELLETS—
5 lbs per pig—(one bag per litter)
MASTER PIG PERK PELLETS—
25 lbs per pig
MASTER PIG STARTER—mash or pellets—
70 lbs per pig
MASTER HOG GROWER—mash or pellets—
500 lbs per pig

Total 600 LBS
—Available at—
Merkley's Feeds

★—WE HAVE IN STOCK COMPLETE LINES FOR:
Mastitis Treatment—
Shipping Fever and Pneumonia—
Prevention and Treatment of Calf Scours—
DR. NAYLOR TEAT DILATORS, KOW KARE
DR. BELL AND ROYAL PURPLE PRODUCTS IN STOCK
"Anatrin"—Granules and Injection—
—to tranquilize animals and to prevent poultry picking
PERMACO 'COBALT' BULLETS
HYPODERMIC SYRINGES — SERUMS

Ron. Gilmer
Rexall Pharmacy
OL 2-4379 EMERGENCY OL 2-4358

Albert Gale Agencies Ltd.
REAL ESTATE
COMMERCIAL AND BUSINESS PROPERTIES
FARMS, RESIDENCES
ST. LAWRENCE RIVER COTTAGE LOTS
Morrisburg, Ontario
PHONE KI 3-2898

NOW OPEN!
Having spent several weeks renovating our premises following a fire, we are now ready to serve you for your motoring needs.
Fast, efficient service - - - with trained and qualified service men.
WILLIAMSON
Texaco Station
Ed. Williamson

WINCHESTER
Thurs-Fri-Sat. Feb. 16-17-18
"THE WONDERFUL COUNTRY"
Starring Robert Mitchum and Julie London
(In Color)
"STOP, LOOK AND LAUGH"
Starring The Three Stooges
Mon-Tues-Wed. Feb. 20-21-22
"LEGIONS OF THE NILE"
(In Cinemascope and Color)
Starring Linda Cristal and Georges Marchal.
"SQUAD CAR"
Starring Visi Raaf and Paul Bryar
(In Cinemascope)
Thurs-Fri-Sat. Feb. 23-24-25
"THE BELLS ARE RINGING"
(In Cinemascope and Color)
Starring Judy Holliday and Dean Martin.