WINCHESTER PRESS

VOL. 74. No. 21. WINCHESTER, ONT., THURSDAY, OCTOBER 5th, 1961 PRICE 10 CENTS





Good Crowds Voice Approval Winchester's Fifth Trade Fair

Both Trade Fair goers and exhibitors are well satisfied that the 1961 Winchester Trade Fair was a "huge success." Officials of the Winchester Chamber of Commerce, sponsors of the fifth Trade Fair, said that the crowd was "good" but down a little compared to previous years. Reasons given for this were the cold weather which hit the district Thursday morning, and other activities taking place at the same time.

However, the Chamber of Commerce will clear expenses, which run high for such an event, and some revenue is expected to be retained for promotion of the town and district.

Each night of the Fair Ken. "General" Grant was on hand to look after the master of ceremonies' duties and on opening night the Fair was opened by The Hon. Fred M. Cass, assisted by Frank Ryan of CFRA and President Roy Fawcett who welcomed the fair goers.

Following a successful pattern of previous years, this year's Fair gave away practically everything but the kitchen sink including cash prizes, merchandise, gift certificates, credit vouchers, wrist watches, etc. Draws were made each night with Frank Morgan acting as chief draw master.

Entertainment this year was headlined by well known Canadian organist Kathleen Stokes, and she thrilled her large audiences each evening at the console of the Conn electric organ. Other entertainment included vocal numbers by Carolyn Alford of Kingston; the "Sweet Adeline" all-girl choir from Ottawa, and John Mullineaux of Cornwall. All three provided rich musical entertainment and were well received.

Exhibits this year were as good or better than previous years. Original, colourful and informative best describes the exhibits which filled the 500 feet of floor space available. Excellent booths all, the biggest and one of the best came from Vice and Craig. Geggie's Hardware also offered an attractive display of the latest in electrical appliances. Muriel's Flowers and Estella's Beauty Salon caught the eye of the ladies, and a popular spot for all was Porteous' fine booth with Bill and Roy hosting hundreds of visitors during the three-night show.

OTHER EXHIBITORS

Other booths came from: Ontario Hydro, MacDonald Motors, W. J. L. Boyd and Sons Ltd., H. S. Lannin Ltd., Baldwin Boats of Prescott, Winchester Motors, Kinkaid Monuments, Patz Barn Cleaners, Ault Milk Products, Keyes' Rod and Gun Shop, Wincrest Dairy, Fennell Feed Company, Roy Fawcett Jewellery and Conn Organs, Flora's Booth with Jean and Dalton Kenney, Morgan's Men's Wear, Beltone Hearing Aid, Jo-Anne Shoppe, Crerar's Honey, and The Winchester Press.

ABOVE PICTURES

Two key figures at the opening of Winchester's Fifth Trade Fair are shown in above pictures as they addressed first night crowd. At left is Frank Ryan of Radio Station CFRA, Ottawa, who introduced Hon. Fred M. Cass, right, Ontario Minister of Highways and MLA for Grenville—Dundas who officially opened the Fair. Frank Ryan, long a booster of this village, has attended all five Fairs. Wednesday night CFRA originated a live radio broadcast direct from the community centre.

—*Press Staff Photos*

Metcalfe Fair Starts Today

Dale Pemberton Best Plowman Dundas Match

The trend in mechanized farming was in evidence at the annual Dundas County Plowing Match last week. Held at the farm of Harold Boyd, near Brinston, the match this year had no horses—one of the first times in the 20-year history of the match for such an event. Gone were the gruff calls of "gee" and "haw." Instead, the accuracy of the plow was guided by the man at the tractor steering wheel. It was the end of an era with gasoline fumes replacing the aura of sweating horse flesh—but aside from a bit of nostalgia no one seemed to mind.

With perfect weather prevailing there was a good crowd on hand to see Dale Pemberton of Inkerman walk off with the plowing match championship. In second place was Graham Pemberton, also of Inkerman, followed by George Hill, who also won the prize for the oldest plowman at the match. He is 78.

Mike Ault, of Brinston, 15, was best plowman under 18 years, and also the youngest competitor at this year's contest.

There were 15 entries in Friday's matches and as many tractors. Results, provided by secretary Harry Williams, are as follows:

Class two: mounted plows, two-furrow, open to Dundas only: Dale Pemberton, Graham Pemberton, George Hill.

Class three: tractor plow, two-furrow, in sod, open: Nick Beehler, Crysler; Alex Groulx, Hawthorne; Owen Manley, Berwick; Donald Moran, Berwick; Murray Manley, Berwick.

Class five: utility class, handling three furrows, two hour time limit: Bob Dawson, Keith Guy, Don Guy.

Class seven: tractor plow, two-furrow, open to boys and girls, residents of Dundas, who have not passed their 18th birthday on day of match: Mike Ault and Dale Crowder.

Class eight: tractor three-furrow, mounted: Harry Small, Floyd Pemberton.

Winner of the Imperial Oil special was Dale Pemberton; the T. Eaton trophy was won by Mike Ault.

Plowing judge was Alex Little of Russell. In the evening awards were made at a speical banquet held in Brinston Community Hall.

Friday Night Shopping

For the first time in the 73-year history of the village Winchester business places will remain closed on Saturday nights and open Friday nights until nine o'clock starting to-morrow, October 6.

The changeover has been brought about as the result of a province wide trend and the general feeling among most merchants that "Saturday night shopping is finished." Most business places feel that the swing to Friday night opening will catch more shoppers who have been going elsewhere, and in the words of one business man "it won't be any worse."

Friday night shopping hours have come in for a lot of discussion over the past few years and twice before the motion to change was narrowly voted down. Now the swing is taking place without a hitch and without a vote, simply a petition signed by practically all business owners in the village, and the passing of a by-law by Council.

District shoppers are asked to take note of the change and that the new shopping hours go into effect to-morrow, Friday night.

Prime Minister John Diefenbaker To Open Fair

Loaded with more entries than ever before from what will very likely be an all-time record number of exhibitors, Metcalfe Agricultural Society heads into its 104th annual Fall Fair today confident that this one will be the "biggest and best" to date. The three-day fair, largest in the entire area and a standout in Ontario, continues through Saturday night.

Special emphasis will be placed on the final two days with to-day, Thursday, being used for setting of displays and judging in many of the classes. However, Friday and Saturday, there's more to do and more to see than ever before for all members of the family. Fair weather prevailing, the executive predicts that this year's show may set an all-time attendance record.

In addition to the many regular features which include commercial and agricultural displays, as well as classes for fruits, vegetables, handicraft, school, etc., the Friday and Saturday program will also highlight the annual Carleton-Russell Black and White Day; the Ottawa Valley Ayrshire Club show, plus classes for other cattle, sheep, swine and horses.

One of the big highlights again this year is the Saturday night horse show which has fast grown into one of the finest in the province. Also on Saturday night there will be two dances in two halls.

Friday highlights will again feature district high school competitions in track and field, bands and cheer leading squads.

Hon. John Diefenbaker will

(See "METCALFE" Page 6)



Record!

This may be the record to end all records! For the past several weeks The Press has been reporting a variety of stories pertaining to the unusual growth of plants and crops in this particular area. This week Wallace Crowder of Inkerman comes up with a dandy that will be hard to beat.

Wallace has at his Inkerman residence a Hollyhock plant nine feet in height bearing 672 flowers and buds. It is now dying, not because of weight, but because of recent frost and high winds. The Press did not learn how long it took to count the 672 flowers and buds.

What a plant!

Well Known Couple Observes 40th Anniversary

One of Winchester's best known couples, Mr. and Mrs. C. R. Robinson, quietly observed their 40th Wedding Anniversary last Thursday, September 28. Long time residents of Winchester, both Mr. and Mrs. Robinson have been very active in many community and church organizations. Mr. Robinson is presently the clerk-treasurer of the village, and both he and Mrs. Robinson have been key workers for the District Memorial Hospital as well as the Curling Club.

They were married in Winchester by the late Rev. R. J. M. Glassford of St. Paul's Presbyterian Church. Last Thursday they were presented with "White Friars" ruby crystal console bowl with matching swans from friends of St. Paul's Presbyterian Church. They were also honoured by a small group of friends at the home of Mr. and Mrs. F. Erle Helmer where they were given an Italian ruby glass basket vase containing mums. Mrs. Robinson was also presented with a corsage of red roses and Mr. Robinson received a boutonnaire.

During the day they received many congratulatory cards, messages, telephone calls and gifts from friends.



Top WHS Athletes

Best athletes at Winchester High School. That's the honour accorded Richard Holmes and Sharon Presley after they won the Senior Championships at the school's annual Field Day last Wednesday. More pictures and story on page 12.—*Press Staff Photo.*

Federation Requests Department Accredit Carleton TB Free

A request to accredit Carleton County as TB free is being directed to the Ontario Department of Agriculture by the directors of the Carleton County Federation of Agriculture. They based their request on the small number of reactors among dairy cattle, that only beef cattle remain to be tested, and that the delay was not caused by the farmers themselves. According to John Campbell, Vernon, if this is not done it will be past snowfall when cattle may be sold for export.

Due to the serious feed grain situation directors are asking for a more critical inspection of feed grains to discourage the bringing in of feed grains with a high percentage of weed seeds. According to some farmers, some feed grains contain up to 90 per cent. black oats.

Donald Munro, president, gave a complete report on the recent members' meeting of the OFA and then asked Rae Cunningham to outline the insigni contest for the 25th annual convention of the OFA. Any one who lives on a farm in Ontario is allowed to submit as many designs as they wish. These must be on white, unlined paper or show card stock approximately 8½ by 11 inches, and must be in to the Ontario Federation Office at 409 Huron Street, Toronto, by October 23. Three colours including black may be used.

A preliminary list of voting delegates and alternates was drawn up with the president, Donald Munro, being responsible that the required number of voting delegates attend. These include some of the executive, a junior farmer and a women's representative.

The Education committee would like to have the lot and concession number included on mailboxes in the county as well as the name of the owner. This would make it easier for visitors in the county to find their way about. Donald Sorley commented on the excellent road signs, giving concession numbers to side roads seen in McNab township in Renfrew County on the

(See "CARLETON" Page 12)

Ministers Elect New Officers

Rev. W. L. Thomas, rector of St. Matthias' Anglican Church, was elected president of the Winchester Ministerial Association at a meeting held recently in the United Church.

Other officers elected include: Secretary, Rev. W. D. Mack, Wesleyan Methodist Church; treasurer, Rev. Angus MacDonald, United Church.

Several items of interest to the community were discussed and further information will be published later, it was announced.

Former Williamsburg Woman Meets Star of "Ben Hur"

A former Williamsburg woman, Hilda Cunningham, is now the chief Canadian publicity director for Metro-Goldwyn-Mayer pictures and she is shown in above photo with movie actor Charlton Heston, star of the academy award winning picture, "Ben Hur," which starts a week long run at The Winchester Theatre on Thursday, October 12. Miss Cunningham in private life is Mrs. Ken. Eibbitt and she is a daughter of Mr. and Mrs. Fred Cunningham, of Morrisburg, formerly of Williamsburg. Prior to 1950 when she started work for MGM as secretary to the advertising and publicity director she worked as a secretary to the officer in charge of Identification branch, RCMP headquarters, Ottawa. "Ben Hur" is regarded as one of the greatest motion pictures ever made and when it plays here there will only be one showing each evening.

Out Patient Office Now Open

Hospital Administrator John Davis announced this week that the new offices of the out-patient department were now in operation. He asked that all Winchester and district citizens take note of this, especially when it was necessary to use this department.

The new office is located in the corridor running directly from the eastern entrance to the hospital. It is adjacent to the laboratory and other key departments. Mr. Davis pointed out that by having the out-patient office in operation it would be a convenience to everyone in not having to wander through the hospital seeking this particular room.

The out-patient department is one of the busiest at the hospital and the office handling this phase of hospital work has been conveniently located, the Administrator said.

Plan Blitz For Morrisburg Community Centre

Monday, October 16th!

That's the day construction starts on the proposed $165,000 Community Centre for Morrisburg and District. It also marks the start of a Blitz campaign to raise needed funds to assure the completion of the project.

Under the Federal-Provincial Winter Works program, weeping tile and several feet of stone and gravel will be laid on the skating area base. The foundation and concrete end wall will be built at an estimated cost of $11,000.00.

Of modern design and equipped with artificial ice and the possibility of bowling lanes and hall at the one end, the main building will be roughly 85 by 190 feet and it will require $65,000 to erect the shell. The committee in charge of the project has about $18,000 for this part of the program but more funds will very likely come in with the blitz. G. William Gorrell heads the Blitz Committee, and under the winter works program 75 cents of every dollar spent is returned. Mr. Gorrell is hopeful that a "great deal can be accomplished this winter.

The new Community Centre will be located on property at the corner of Ottawa and Second Street, where the old rink was located. When the building is completed it will be one of the most modern and best equipped in the province, providing an important facility to Morrisburg and district.

THE WINCHESTER PRESS

WORKMAN BROS., Publishers.

Established in the year 1888.

Published Wednesday Afternoon. Dated Thursday.

Subscription Rates: $3.00 per year in Canada; $4.00 per year in the U. S. A., payable in Advance.

Member of the Canadian Weekly Newspaper Association and the Ontario Weekly Newspaper Association.

Guaranteed Circulation over 2350. Advertising Rates on Request.

Authorized as Second Class Mail. Post Office Department, Ottawa.

Volume Seventy-Four. Thursday, October 5th, 1961.

Colourful Autumn Leaves

The colourful splendour of autumn leaves in this area is always something to talk about, to write about and, more important, to see. For at no other time in the year is nature at its best than this Fall season when the leaves turn to multi-colour shades, eventually fall and blanket the ground.

Not so far off is colder weather and in place of the blanket of leaves there will be a blanket of snow. In the meantime, the Fall season is for the leaves and, in many instances, a casual view from our own home will present a picture that will never be painted.

During these crisp, bright autumn days (nicest of the year in this writer's estimation) all of us would be well advised to lay aside our daily problems and take a leisurely drive through the countryside. For added splendour a jaunt up the Gatineau Hills will be well worth the time it takes to get there from this district.

The colouring of autumn foliage and the subsequent falling of leaves is a marvellous and necessary transaction of nature. The riotous colouring of leaves from our deciduous trees is an indication that activity within the leaves is slowing down. The production of the green chlorophyll has stopped and is eventually replaced with the colours of the carotinoids, "carotin" and "xanthophyll." Most of the reds and purples seen in autumn foliage are due to anthocyanins. These form in the cell sap and contrast sharply with the greens and yellows.

Eventually the leaves die and fall off. Before they do so a corky layer of cells forms across the base of the leaf stem. This layer will cover the wound which would otherwise be exposed after leaf fall. This breaking away process is known as abscission. In losing its leaves the tree reduces its moisture losses. It must do this as low temperatures make it difficult for the tree to obtain water. The shedding of leaves then is necessary to prevent dehydration of the tree.

So, while we are enjoying this colourful spectacle each fall we must appreciate that it is provided because it is a necessity to the life of the deciduous tree.

Wonderful nature!

Policemen Are Human Too

Not too many of us envy the life of the policeman. He has an important job to do —sometimes to our bitter dislike. But policemen are human beings, much to the amazement of many gullible souls, and an article from the Michigan Police Journal seems to point up this fact very well. For the benefit of our readers and the better understanding of all policemen we are publishing this timely bit about "Policemen are human beings too!"

Policemen, believe it or not, ARE human. They come in both sexes, but mostly male. They also come in various sizes. This sometimes depends on whether you are looking for one or trying to hide something. However, they are mostly big.

Policemen are found everywhere, on land, on sea, in the air, on horses and sometimes in your hair. In spite of the fact that "you can't find one when you want one," they are usually there when it counts most. The best way to get one is to pick up a phone.

Policemen deliver lectures, babies and bad news.

They are required to have the wisdom of Solomon, the disposition of a lamb and muscles of steel, and are often accused of having a heart to match. He's the one who rings the door bell, swallows hard, and announces the passing of a loved one, then spends the rest of the day wondering why he ever took such a crummy job.

On TV a policeman is an oaf, who couldn't find a bull fiddle inside a telephone booth.

In real life, he's expected to find a little blonde boy "about so high" in a crowd of half a million people.

In fiction he gets his help from private eyes, reporters, and "who-dun-it" fans. In real life, mostly all he gets from the public is "I didn't see nuttin."

He works "around the clock" split shifts, Sundays and holidays, and it always kill him when a joker says, "hey, tomorrow is Election Day, I'm off, let's go fishing." (That's the day he works 20 hours).

A policeman is like a little girl, who when she was good, was very very good, but when she was bad, she was horrid.

When a policeman is good, he's a "grafter and that goes for the rest of them, too."

When he shoots a stick-up man, he's a hero, except when the stick-up man is "only a kid, anybody coulda seen that."

Lots of them have homes, some of them are covered with ivy, but most of them with mortgages. If he drives a big car, he's a chiseler; a little car, "who's he kidding?"

His credit is good; that's very helpful, because his salary isn't.

Policemen raise lots of kids; most of them belong to other people.

A policeman sees more misery, bloodshed, trouble and sunrises than the average person. Like the postman, a policeman must also be out in all kinds of weather. His uniform changes with the climate, but his outlook on life remains the same: mostly a blank, but hoping for a better world.

Policemen like days off, vacations and coffee. They don't like auto horns, family fights, and anonymous letter writers. They have an association, but they don't strike. They must be impartial, courteous and always remember the slogan, "at your service." This is sometimes hard, especially when a character reminds him, "I'm a taxpayer, I pay your salary."

Policemen get medals for saving lives, stopping runaway horses, and shooting it out with bandits (once in a while, his widow gets the medal).

But sometimes the most rewarding moment comes when, after some small kindness to an older person, he feels the warm hand clasp, looks into grateful eyes, and hears "Thank you and God bless you, son."

Of Many Things

BY AMBROSE HILLS

STEAMING AHEAD

There are indications that very good times are on the way.

I always hesitate to make such predictions because prosperity is never just around the corner for anyone who isn't prepared to go looking. Yet things are picking up rather quickly, and it will be a big surprise if there isn't something in the nature of a small boom in Canada before another fall rolls around.

The U. S. economy has already started to drive forward. Our own is almost certain to follow.

For these reasons, it seems to me it is a good time to buy essential items. Government spending is likely to increase, and when it does it always causes a number of price increases in the process. I put in an order for a new typewriter on that theory, anyhow, so I am following my own advice. If I were a farmer and needed equipment badly. I'd do my darndest to make the outlay now instead of later.

Good times, in the sense of a boom, aren't necessarily something to rave about unless, at the same time, governments refrain from going overboard on spending. Good times accepted too casually can create inflation that weakens the buying power of the dollar. This leads to the sad situation where pensioners and those on fixed incomes suffer while those who are earning larger incomes are having a hey-day.

Good times, too, are inclined to lead labor union leaders to start a round of huge wage demands. If these demands exceed the increase in productivity that brings about a boom, they soon kill the boom and cause a further and deeper depression.

Nevertheless, it is good to know there is still a lot of steam in our economy and that with any kind of common sense we can take big steps ahead.

Sad, though, that with the opportunities existing to build a more prosperous land, the threat of war may spoil it all.

Mr. K., who is excused by the Pinkos for almost everything he does, cannot be excused for starting bomb testing again and threatening to terrorize the world.

Joke of the Week



"Frankly, Mr. Smithers, if you're prepared to do the amount of work we ask for the wages we're prepared to pay, I doubt if you're intelligent enough for us!"

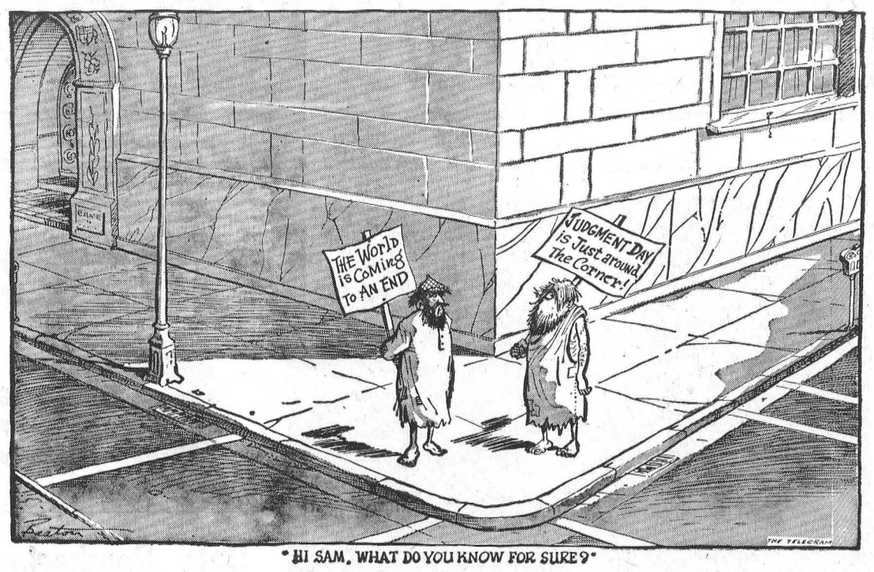

"HI SAM, WHAT DO YOU KNOW FOR SURE?"

United Nations

BY JEAN CASSELMAN

Note: Following is a special United Nations Report by Jean Casselman, M.P., Grenville-Dundas, a member of the Canadian UN delegation.

The fact that this is the 16th Session of the United Nations is in itself a most encouraging sign of the growing stability of world government.

It is always a thrilling experience to witness the opening of our own country's Parliament and to realize that here is a tried and successful alternate to solution of disputes by force.

Hopeful idealists have fought for the same process in world politics. The successful operation of the United Nations will stand in history as a great advance in civilization. It is a breakthrough into a new concept as important as the discovery of America by Columbus.

Like all new concepts this one is struggling against opportunists, cynics and ignorance. Canada is playing such a prominent part in fighting for the practical application of world government that every Canadian may feel proud.

To be a members of the Canadian Delegation to this 16th Session under the leadership of the Honourable Howard Green is a most stimulating, challenging experience. One has a high standard to maintain. Previous Canadian delegations have won many friends and contributed heavily to other sessions.

The Canadian Delegation has great faith in the U. N. and a stubborn determination that it shall not fail. Into this belief go unbelievably long hours of concentrated work. There is a unanimity of purpose that makes for pleasant camaraderie amongst the group. Our amiable Minister of External Affairs and his charming, intelligent wife set the tone of the Canadians here. One wishes in every way to assist this dedicated man in his great purpose.

The whole world knows of the sorrow under which the United Nations met, according to its Constitution, this third Tuesday of September of 1961. Anyone hoping for World Peace through world government had lost an effective and tireless ally in the death of Dag Hammarskjold.

With an undercurrent of worry over the Congo situation and a successor to the Secretary-General the formalities of the opening days began.

Happily Mongi Slim of Tunisia was chosen President unanimously. There followed the election of chairmen for the seven main committees, and in the afternoon tributes to the memory of Dag Hammarskjold. Canada's turn came 23rd of the 35 speakers. Mr. Green's long experience as a parliamentarian bears rich fruit in this large arena. His tall, lean frame is impressive and dignified without any tinge of pride or pomp. His words are as simple and sincere as his friendly smile.

I'm sure I speak for each member of the Canadian delegation when I report a very personal and very Canadian pride in watching his easy command of the Parliament of the World.

Mr. Green's words on this occasion will strengthen all those who believe in the United Nations and encourage those who fear and distrust man's efforts. They remind us that the late Secretary-General accomplished much —"He gave substance to the concept that the U. N. is the dynamic instrument of internationall diplomacy and action.

Today, the United Nations is the principal remaining hope of mankind. In fact, I believe it is today the only hope of mankind.

He did not seek to replace traditional diplomatic methods but to supplement them by making the United Nations available to government as an independent and impartial means of pursuing and facilitating settlement.

Mr. Hammarskjold was aware of the need, in a world of emerging new nations, to use the U. N. presence to insulate local disturbances from the potentiallly greater dangers of great power rivalry.

Let us retain his objectives of world order and betterment of the lot of people everywhere. If we remember this great man of peace and remember what he stood for as we carry on our deliberations in this 16th General Assembly, we may well earn the everlasting gratitude of mankind."

Sugar and Spice

By Bill Smiley



Civilization has taken majestic forward strides in the past fifty years or so. Half a century ago people had cellars below their houses. In these cool caverns were found such things as: pickles and preserves; barrels of apples; turnips and potatoes covered in dirt to keep the frost out; and eggs kept fresh in white stuff called water-glass.

* * * *

Then came the furnace, and the cellar became a basement, with a plank floor. Now it contained bundles of newspapers, a stone crock and bottle capper for making home brew, boxes of limp love letters, old trunks full of older clothes to be dragged out on Hallowe'en, and the winter's supply of coal.

* * * *

Not many years passed before the basement received another face-lifting. With the advent of oil or gas heating, a cement floor was installed. The basement became the laundry-room cum workshop. The belch of the sump pump was replaced by the swish of Mom's washer, the hum of her dryer, and the whine of Dad's bandsaw; as she kept the family clean and he happily fashioned jiggly-legged tables and rickety trellises.

* * * *

Between the second and third world wars, when everyone was building those inverted strawberry boxes with attached carports, the basement was again transformed. During the Forties, the Fifties and right into the Sixties, apparently intelligent people poured millions of dollars into these curiosities, which were known as "recreation rooms."

* * * *

They installed television sets in them. They built elaborate bars in them. They jammed in pingpong tables and dartboards and juke boxes and fireplaces and record players and pool tables and panelled walls and tiled floors and neon lights. They did all this for two reasons.

* * * *

First of all, they wanted a place where their children could play, happily and safely. And where their teenagers could have their friends in, and dance, and eat hot dogs, and have good, wholesome fun. And second of all, their living rooms were so small that it looked like a poker game in a Pullman when they invited another couple in.

* * * *

For generations these good people tried to get their children and their guests to go down and enjoy life in the "recreation room." The small kids, quite sensibly, refused to have anything to do with them, preferring, like normal children, to play out in the mud and on the road. After one dismal evening of "recreation," with mother or father dashing down the stairs every twenty minutes to make sure they were having a whale of a time, the teenagers avoided them with alacrity.

* * * *

And guests, lured to the recreation room by the hope of a drink, seized it in one hand, looked around, whispered, said "Boy, this musta setya back plenty," and headed right back upstairs for the kitchen, where the real party inevitably took place.

* * * *

It was not until the 1960's that the cellar - basement - laundry room - workshop - recreation room achieved real dignity, and attained its true and lasting status in our society.

* * * *

At first, it labored under the rather insipid name of "fall-out shelter." In fact what brought up this whole train of thought was finding an old newspaper, dated 1961. I came across it when I was pulling a thigh-bone off Aunt Mabel's skeleton, back in the corner there. I needed it to carve a new soup spoon.

* * * *

Anyway, there was this clipping, ten years old. On it was a story in which Prime Minister Diefenbaker — that was when there used to be what they called a "government" — announced that he and his wife and staff would go into an ordinary fall-out shelter should there be a nuclear attack. Apparently that was before they started firing the salvos of glandular gas.

* * * *

Uncle Dud, who was quite a kidder before his second head went mental, told me one time that Mr. Diefenbaker wasn't killed in the first attack. He died of apoplexy when someone inadvertently let it slip that the contractor who had built his shelter was what they used to call a Liberal.

* * * *

At any rate, it wasn't long before the "fallout shelter" became known as what is has been called since, the "living room." Maybe it was because they were the only places where anyone was living. Unlike the people I mentioned, who never recreated in their living rooms, we really live in our living rooms. And I must admit, it's pretty darn cosy, when you get it fixed up as nice as ours.

* * * *

The first few months were pretty rugged. We had to shoot quite a few people who were too lazy or too poor to provide themselves with living rooms, and tried to horn in on ours. But we were able to use the corpses as rat-bait, which kept fresh meat in the pot for some time.

* * * *

When Granny died, the smell was rather disaagreeable, but we solved that by crushing everybody's olfactory nerve. We missed our lights for a while, after the generators went, back in '64, but we've got used to it, and the kids are blind anyway, so it doesn't bother them a bit. They're as happy as morons. In fact, uh . . . well, never mind. The main thing is, they're happy.

* * * *

They're just as cute as can be, swimming in the big water-hole at the north end of the living room. Of course, those webbed feet are a big help. They can swim twice as fast as I could, when I was a kid. And they're as healthy as trout. As a matter of fact, maybe that's because they live on the same diet—worms. Of course, they get lots of greens once a week, when we scrape the mould off the walls. That stuff is full of penicillin, too, if I remember aright.

* * * *

All in all, we're about as happy and snug a little family as you'll find, if you can find one. And I'm certainly glad we're living in an age of progress, not back in those days when a "living room" was called a cellar, or a basement, or a recreation room.

The Seventh Column

Along with several other Winchester businessmen we had the opportunity last week of attending the opening of the new Prescott-Iroquois link of Highway 401. Matter of fact, just prior to Fred Cass opening the section this writer and Ed. Boyd had the honour of being one of the first cars to travel on Highway 401 from Iroquois to Prescott. It's a great stretch of road and adds more glory to an already famous highway. Coupled with the opening of a section of the Ottawa Queensway on Monday, it was a momentous week-end for highways in Eastern Ontario—and a lot of the thanks goes to our good friend, Highways Minister Fred M. Cass.

Winchester's fifth Trade Fair is over for another two years. An outstanding event, business places always gain a lot of prestige from this fine exhibition. One of the chief complaints by exhibitors and fair goers was the lack of suitable parking space. This is most ironic for just east of the Community Centre and south of the water tower is an excellent lot earmarked two years ago for a public parking lot. Since that time little or no effort has been made to bring this property into a state where it could be used by motorists to park their cars. Seems a shame that something has not been done here. True, the town budget is close, but no one would mind a few dollars being spent here each year to accommodate the public, not only at Community Centre events but those who work and shop in the town. At the same time members of Council would do well to consider the possibility again of lighting the water tower. There is no immediate benefit here except that floodlights on the tower would make it visible for miles and miles—a nice piece of advertising for the town. And while the lights are going up here a few more could be placed on the parking lot — after it had been repaired.

This coming week-end is the one when sports-mad people go completely wacky. World Series games, National League hockey, Big Four and National League football — all on television. Not to mention a game of golf and an hour or so of fishing if the weather is right. And what about that pinochle tournament Saturday night? Just for the record (and it's nothing to brag about) we call the Yankees to win the series and the Rough Riders to capture the Big Four crown. We'll predict a Grey Cup winner a little later.

Still on the subject of Fairs, the district's last big one starts to-day at Metcalfe. Here is an excellent three-day show with the emphasis placed on Friday and Saturday. It is the biggest rural Fair in these parts and one of the finest in the province. If you have an hour or two why not attend Metcalfe Fair this year — you'll enjoy yourself.

National Pharmacy Week! Well, they have a week for just about everything any more—so why not the pharmacists. Actually, this is an important week for this group of professional people as well as being important in the daily routine of our society. The pharmacists accentuate a few key health factors during their week to which all of us should pay heed. For instance, the pharmacists have declared an all-out war on poison — where it should be kept, how we can avoid taking it instead of a medicine, how we can reduce accidents, particularly in the home. So we salute the pharmacists on their special week, and a tip of the hat to an honour member of their fraternity and fellow townsman Gord. LaRose who is doing such excellent work in owning and managing the modern pharmacy in Winchester.

Just had a phone call from Hospital Administrator John Davis informing us that the new out-patient office at the hospital was now open. It is located in the corridor running directly from the eastern entrance to the hospital. All Winchester and district citizens would do well to make note of this.

Craig Walt hasn't had a drink for eight months—and that's a lot more than we can say for a lot of people. Oh yes, Craig is twenty-two months old. Last January he threw his bottle from the crib and since that time he has been a strict teetotaller — regardless the drink. To make up for the lack of liquid he eats nine tins of custard each day, giving him the required amount of liquid daily. Although the young lad seems content, we're wondering what's going to happen when he finally discovers that he's thirsty.

Dear friends, in case you didn't realize it at the time, the curtain was drawn on Saturday night shopping last week in Winchester. After all of these years the big swing is taking place and our bet is that no one will lose a dime in business. Starting to-morrow, Friday night, Winchester stores will remain open until nine o'clock. They will close on Saturday nights starting this week at six o'clock. Seems a sensible move and from what we can gather an effort will be made to change the meeting dates of certain organizations in the town now meeting on Friday nights to another night.

KNOW YOUR Canada

Prepared by the Research Staff of ENCYCLOPEDIA CANADIANA

WHAT WAS CANADA'S FIRST HISTORY BOOK?

The first general history of Canada ever published appeared in three volumes in Paris in 1744 under the rather formidable title Histoire et Description generale de la Nouvelle-France avec le Journal historique d'un Voyage par Ordre du Roi dans l'Amerique septentrionale. It was written by Pierre Francoise Xavier de Charlevoix (1682-1761), a French Jesuit who came to Canada to teach at the college of Quebec from 1705 to 1709. In 1720 he returned to Canada, having been commissioned by his government to seek a route to the Western Sea. Leaving Montreal in May 1721, he travelled by canoe up the St. Lawrence and by way of Lakes Ontario, Erie and Huron to Michilimackinac. From there he crossed Lake Michigan and descended the Mississippi, arriving at New Orleans in January 1722. He was back in Paris the following year and he never returned to Canada.

WHAT WAS ONTARIO'S FIRST STANDARD-GAUGE RAILWAY?

The Bytown and Prescott Railway, opened for traffic in 1854. Prior to that time railways in Canada West (Ontario) used the old narrow gauge. The Bytown and Prescott had been incorporated in 1850 and the first sod was turned in Bytown (Ottawa) in 1851. Although the roadbed was ready, the financial condition of the company did not provide rails until they were secured from a Welsh foundry in 1853 in exchange for mortgage bonds. In 1855 Ottawa was substituted for Bytown in the name and in the year of Confederation, when the line was taken over by the bondholders, it was again renamed, becoming the St. Lawrence and Ottawa Railway. In 1884 it was leased to the Canadian Pacific Railway and has since been operated by that company.

WAS PROHIBITION EVER ENFORCED NATIONALLY IN CANADA?

Almost. During 1916 and 1917, as a war policy, all the provinces except Quebec passed legislation to prohibit the sale of alcoholic liquors for other than medicinal and scientific purposes. Quebec passed similar legislation in 1919. In Ontario native wine was excepted from the prohibitory legislation, and in Quebec beer and wine. After the First World War the provinces continued prohibition for varying periods. During 1921 Quebec, British Columbia and the Yukon discarded their prohibition laws and adopted liquor sale under government control. The same course was followed by Manitoba in 1923, Alberta in 1924, Saskatchewan in 1925, Ontario and New Brunswick in 1927, Nova Scotia in 1930, and Prince Edward Island in 1948.

Pharmacists Declare War On Poison

Poison control will be the major theme of a public health service to be carried out by nearly 1,000 Ontario pharmacists during "Pharmacy Week" which begins on a nation-wide basis next Sunday.

As part of the program designed to stem the incidence of accidental poisoning, one of Canada's most acute household health problems, the Ontario Retail Pharmacists' Association has issued to its members a list of the 30 strategically located Poison Control Centres, attached to hospitals throughout the province.

In launching the program this week, William A. Wilkinson, president of the O. R. P. A., stated that "immediate treatment is a vital factor in poisoning cases. With the name and location of the nearest Poison Control Centre at his immediate disposal, the retail pharmacist will be able to assist his fellow man by directing poisoning victims in cases of emergency.

"The pharmacist welcomes this opportunity to support Poison Control on a practical level. By virtue of his close association with both doctors and the public, the pharmacist is in an ideal position to draw public attention to this major cause of accidents in the home."

The president of the Ontario Retail Pharmacists' Association said that Ontario's system of Poison Control Centres was originally introduced in April, 1957. Operating through key hospitals, these centres are equipped with specialized facilities to treat poisoning victims on a 24-hour day basis.

Each centre can also draw on the extensive card-index system, describing the toxic ingredients of thousands of known products, in order to refer remedial information, at a moment's notice, to doctors.

Another major role of the Poison Control Centres is in the field of health education to such bodies as the Public Nursing Organization.

Commenting on the O. R. P. A.'s plan to enlist its members in supporting poison control, the director of the Food and Drug Directorate, Department of Public Health and Welfare, Dr. C. A. Morell, said: "The incidence of poisoning cases constitutes a major accident cause. Every year there are thousands of cases of accidental poisoning referred to our centres throughout the country.

"A program aimed at educating the public on the dangers of poisoning by toxic household ingredients—particularly in regard to children—is urgently needed. I commend the Ontario Retail Pharmacists' campaign, initiated during Pharmacy Week, as a practical effort in assisting us in this important public service."

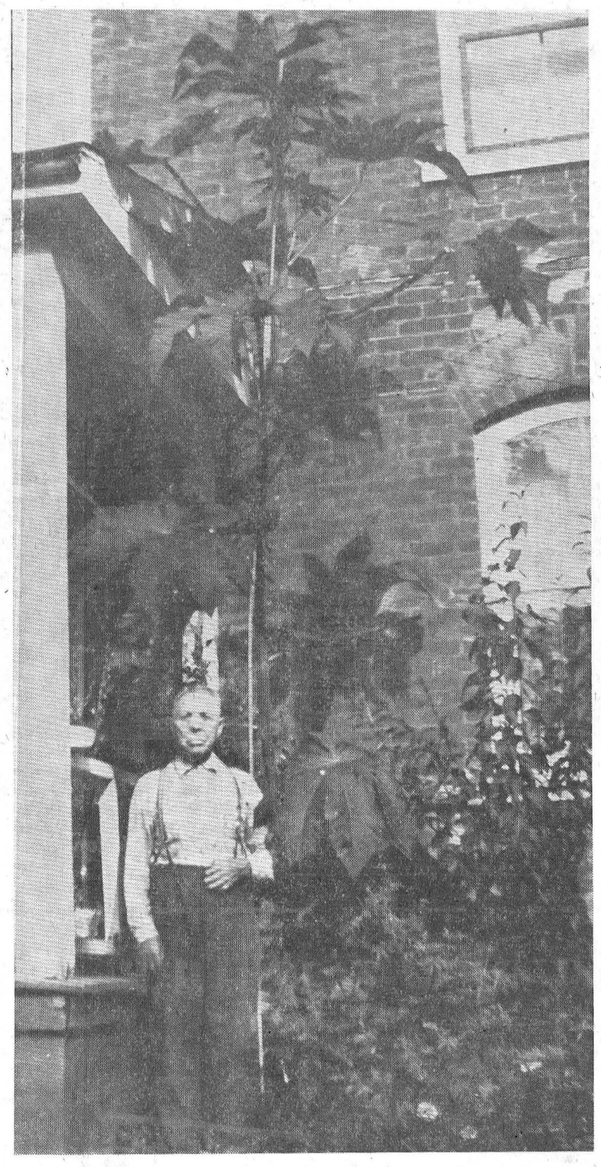

Big Castor Bean!

The year of the big growth—and here's more proof. Bruce Slater, well known Inkerman resident, tells of the Castor Bean plant he has in his front yard that is still growing. Last measurements showed that the tall plant stretched the tape to nearly 14 feet and some of the leaves measured 36 inches across. Mr. Slater is shown with the Castor Bean in above picture just to prove his point.—*Press Staff Photo.*

Vernon 4-H Club

The last meeting of the Vernon 4-H Club was held at the farm of Lloyd McNaughton with twenty members attending. The members judged a class of Ayrshire cows in milk, and gave reasons for their placings. C. B. Schneller, Associate Agricultural Representative, gave pointers on showing calves, clipping, and washing.

This is the last meeting of the year.

Strader's Hill

Mr. and Mrs. Lawrence Johnston and girls visited the latter's aunt at an Ottawa hospital on Sunday.

Mr. and Mrs. John Wells spent Saturday evening with Mr. and Mrs. Harry Smail, of Brinston.

Mr. and Mrs. Ralph Coughler and Judy, of Prescott, spent the week-end with Mr. and Mrs. Alton Riddell and Mrs. Mason Casselman.

Mr. and Mrs. Charlie Hodgson spent Saturday evening with Mr. and Mrs. Lawrence Coughler and baby, of Inkerman.

Mr. and Mrs. Lawrence Johnston and girls spent Sunday evening with Mr. and Mrs. Alton Riddell.

Mr. and Mrs. Lloyd Beckstead and Larry had dinner on Sunday with Mr. and Mrs. Mahlon Beckstead of Prescott. In the afternoon all motored to Ogdensburg where they had supper.

Mrs. John Riddell, Ellwood and Stephen, spent the week-end with Mrs. Isaphine Collison, Mr. and Mrs. Hartley Carkner and Mr. and Mrs. Howard Harrington of Iroquois.

Mr. and Mrs. John Wells had supper Sunday with Mr. and Mrs. Douglas Gow, Williamsburg.

Mrs. Aggie Casselman spent an afternoon with Mrs. Charlie Hodgson.

Mr. and Mrs. Ralph Service spent Sunday afternoon with Mr. and Mrs. Glenn Kenney, of Inkerman.

This week's callers with Mr. and Mrs. Alton Riddell were Miss Grace Myers of Winchester Springs, Mr. and Mrs. Lawrence Coughler of Inkerman, and little Donna Riddell.

Mr. Levi Casselman was able to return home from the Winchester Hospital this week.

LIVE BETTER ELECTRICALLY

Live Better Electrically

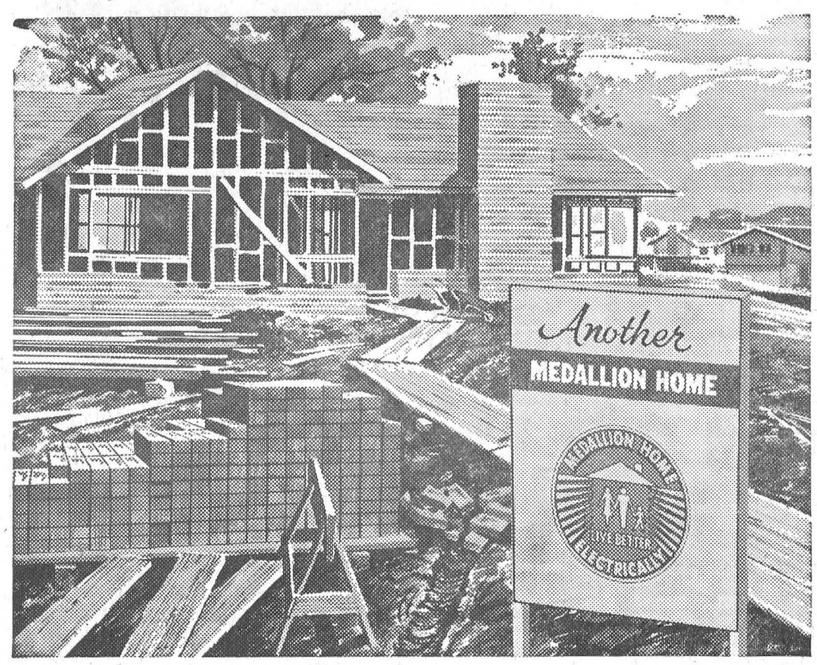

SIGN OF THE TIMES!

The Medallion Symbol of Electrical Excellence

This Hydro-approved Medallion tells you that progressive builders are providing for extra comfort and convenience through a new high standard of electrical living . . . even in modestly priced homes. When you buy or build a new home the Medallion will help to protect your investment in these important ways:

POWER CONDITIONING. A 100 ampere service entrance and a "full housepower" distribution panel provide the capacity needed to operate your household services efficiently, economically, and safely . . . now and in the future.

APPLIANCE CONDITIONING. Circuits and outlets for those work-saving, time-saving appliances are plentiful. Every Medallion Home anticipates your future needs. And at your *immediate* service is a new fast-recovery, two-element, flameless water heater . . . ready to keep an abundance of hot water "on tap" at the lowest possible cost.

LIGHT CONDITIONING. Another important "extra" is the planned lighting which adds charm and beauty both inside and out . . . makes work and play areas brighter and safer.

A "Gold Medallion" Home is all-electric, including heating.

Information about the Medallion Electric Homes in your community can be obtained from your electrical contractor or your local Hydro office.

HYDRO is yours

CANADA SAVINGS BONDS

Buy yours now, by instalments or for cash, at any branch of the "Royal"

THE ROYAL BANK OF CANADA

A PATZ BARN CLEANER COSTS LESS PER YEAR TO OWN!!!

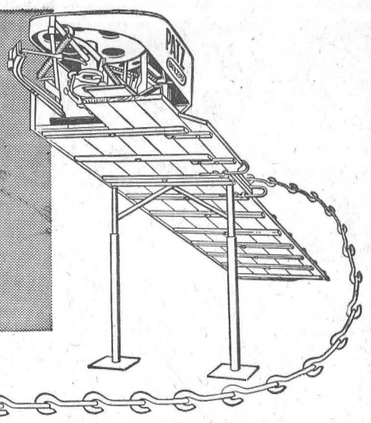

That's right! A Patz Barn Cleaner definitely costs less to own. Costs less because it's BUILT STRONGER . . . HAS FEWER PARTS TO WEAR . . . IS DESIGNED FOR RUGGED DAILY USE . . . AND . . . IS EASIER TO SERVICE.

Patz Barn Cleaners are the original, pitless, endless chain type for easy tension-free 90 degree right or left-hand turns — and any degree of elevation required.

Tough Patz Barn Cleaner Chain has no troublesome pins to rust, lock, bend or shear. Flites are welded to individual links for longer problem-free life. Smooth rolling action of this single-piece "Hook-n-eye" link around gutter corners and drive sprocket reduces wear and power requirements. As a result, you get added years of dependable, more economical use. What's more — servicing is extra easy since Patz Barn Cleaner Links can be added or removed in a jiffy *without tools.* Trouble-free corner wheel installation is quick — engineered to completely eliminate removal problems.

In fact — all Patz Barn Cleaner parts — power unit, speed reducer, return corner — are made for extra-easy installation. Yes — a Patz Barn Cleaner *does cost less* per year to own. Just check any man that owns a Patz — he'll tell you the same.

FOR COMPLETE DETAILS—SEE

PATZ Limited WINCHESTER Ontario Canada

Located on Highway 31 — in Winchester — Phone 469

NOW! A NEW WORLD OF WORTH!

CHEVROLET

A GENERAL MOTORS VALUE

NEW FROM DIESEL TO DAZZLE!

'62 CHEVROLET JOBMASTER TRUCKS!

WITH NEW

High-Torque *power*

Here they are — handsome, functional '62 Chevrolet trucks powered to work harder in every weight class. Hefty new V8's with the highest torque in Chevrolet history. New Diesel brawn for 15 imported medium-duty models. And, now, Chevy's hard-working High-Torque 261 Six is available in light-duty models.

There's a wider choice of power, a wider choice of torque, across the board. For heavies, there's the new High-Torque 409 V8*, with 16½ per cent more torque than ever before available from Chevrolet. Big news in the middleweight class is the new, imported Chevy-GM 4-53 Diesel. In the light-duty line-up, the High-Torque 261 Six* adds new sock, new savings in extra-tough applications. All told, you can pick from nine rarin'-to-work, ready-to-save '62 Chevrolet truck engines.

Handsome new work-styling includes forward-sloping hoods that allow drivers to see as much as 10½-feet more of the road directly ahead. Chevrolet's famous Independent Front Suspension gives you the smoothest riding, easiest working trucks in the business. Rugged new I-Beam front axles are optional* on heavyweight models.

You'll find a total of 198 models in the new '62 Chevy line—including the work-proved, versatile Corvair 95's. Every model is built to out-haul, out-last and out-value any other truck at anywhere near the price. See your Chevrolet dealer!

*Optional at extra cost

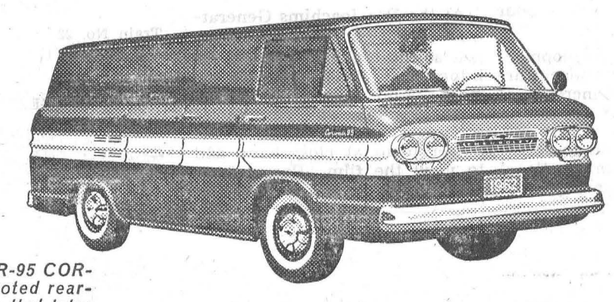

New CORVAIR-95 CORVAN. Sure-footed rear-engined hauler that totes 191 cu. ft. of cargo on an easy-handling 95" wheelbase.

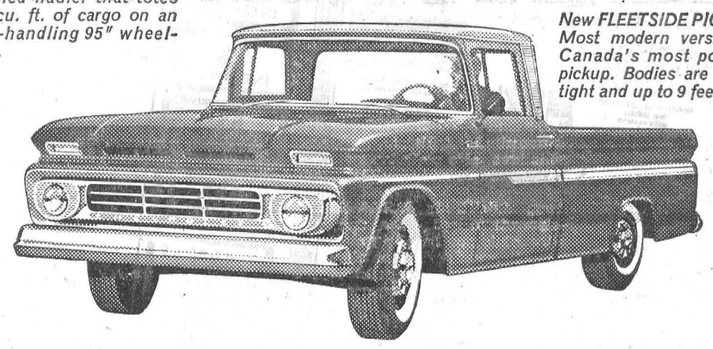

New FLEETSIDE PICKUP. Most modern version of Canada's most popular pickup. Bodies are grain-tight and up to 9 feet long.

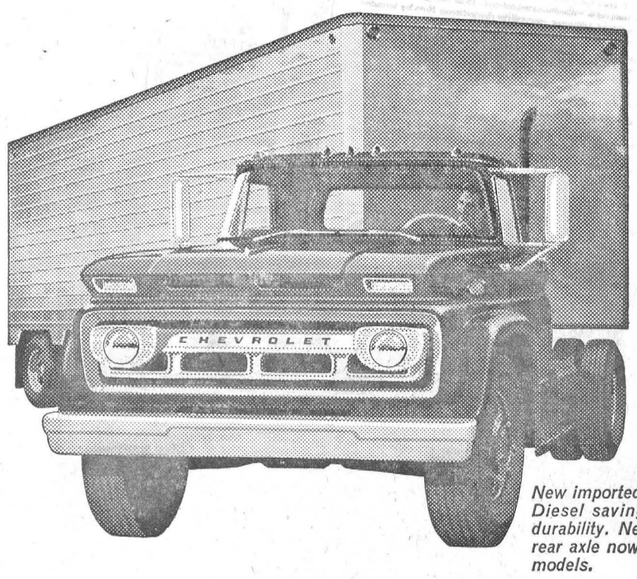

New imported SERIES 60 DIESEL. Diesel savings and sure Chevy durability. New 17,000-lb. hypoid rear axle now available on D60-H models.



New SERIES 80 TANDEM. Best choice for the big ones! Has extra-rugged K-braced ladder frame and true-tracking Eaton-Hendrickson tandem bogie.

Whitewall tires optional at extra cost

CT-162B

See your local authorized Chevrolet dealer

JOHNSTON Motor Sales Kemptville Ltd.

CORNER PRESCOTT AND ASA STREET PHONE 258-3403, KEMPTVILLE

Watch the Chevy Show, Tuesday nights over CBC-TV. Check your local paper for time and channel.

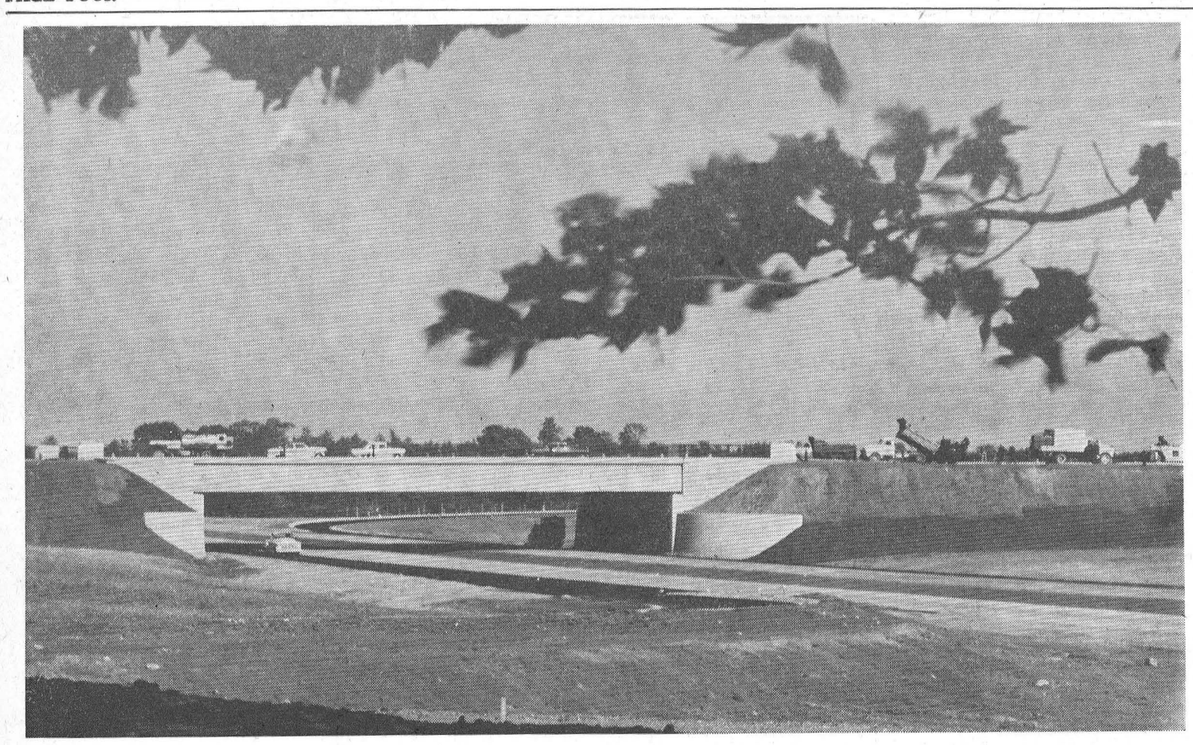

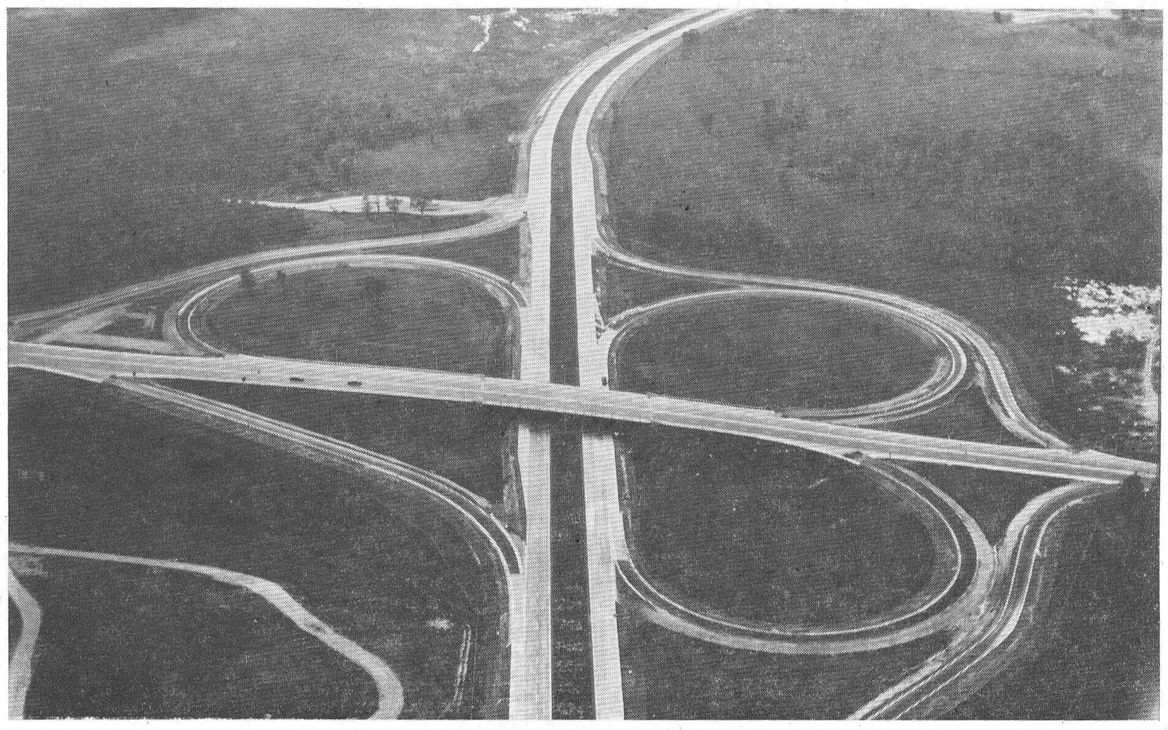

Hon. Fred M. Cass Opens Major Highway Links In Eastern Ontario

Department of Highways Photos show Prescott-Iroquois section of Highway 401, top left, opened Friday, and a section of The Queensway at Ottawa, right, opened Monday.

Hydro Electric Power Stations Attract Thousands of Tourists

Visiting hydro-electric generating stations continues to be popular with tourists travelling in Eastern Ontario. Two giant Ontario Hydro power developments—the Robert H. Saunders-St. Lawrence Generating Station at Cornwall, and the Des Joachims Generating Station, 40 miles west of Pembroke, Ontario, on the Ottawa River—played host to more than 90,000 visitors during the summer period from July 1 until Labour Day.

The Cornwall development welcomed 78,760 persons during this period, an increase of 245 visitors when compared with the same period a year ago. This brought the total to 98,131 persons to the International power dam since January 1.

The month of August proved to be the busiest month for tourists with a total of 41,663 persons touring the St. Lawrence station during the month. Sundays continued to be the most popular day of the week with more than 2,000 persons taking advantage of the free tour facilities each Sunday. The St. Lawrence River power station is open for visitors each day of the week throughout the year.

At the Des Joachims Generating Station, 22,161 visitors stopped at the highway lookout for information about this development. More than 2,200 persons took advantage of Hydro's visitor program to inspect the power plant at close hand and to view the film "Power from the Ottawa." The Des Joachims station is open each July and August for visitors.

TIME TABLE
STANDARD TIME

WESTWARD

Train No. 21 — Due Winchester 12.04 a.m. daily (flag stop for Belleville and beyond).

EASTWARD

Train No. 22 — Due Winchester 5.12 a.m. daily (flag stop for Montreal).

R. D. LEDGERWOOD, Agent.

Canadian Pacific

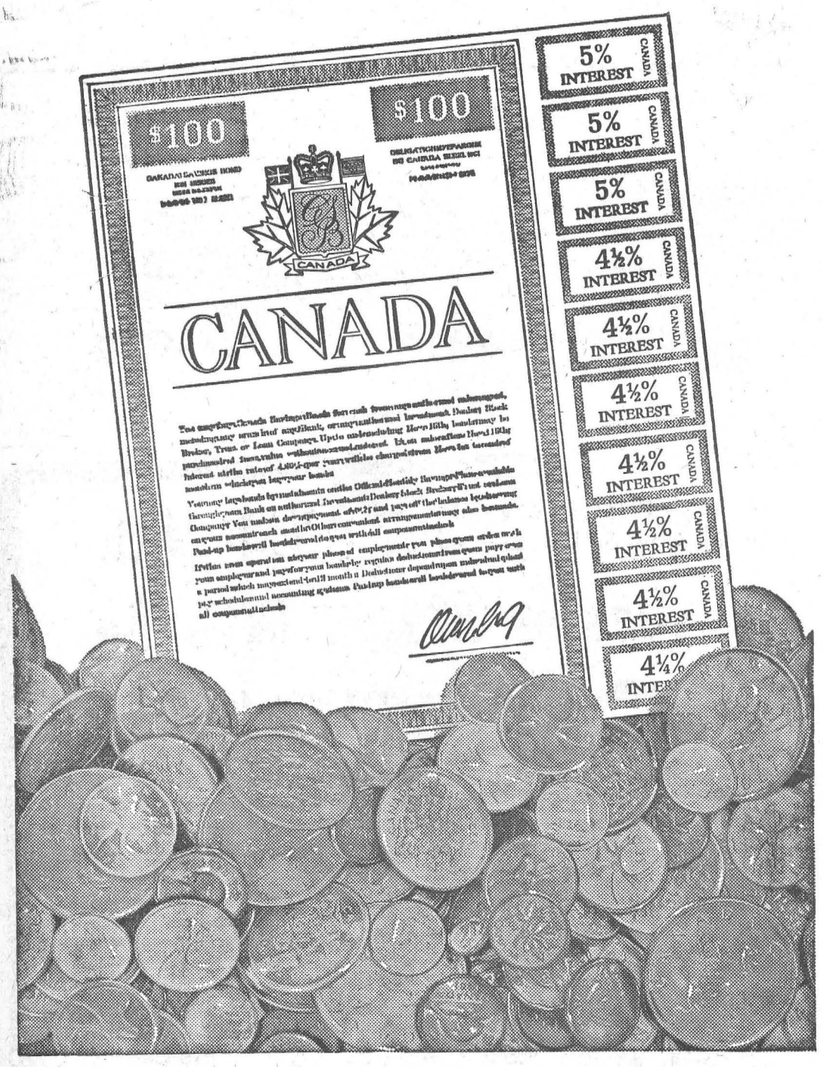

INSTANT CASH
whenever you need it!

It's nice to know that if you should need *money in a hurry*, your Canada Savings Bonds are *cashable instantly*. It's also nice to know that, as long as you retain them, the interest steps up from 4¼% *for the first year, to* 4½% *for each of the next six years, and then to* 5% *for each of the remaining three years.*

Available in denominations of $50 up — to a limit of $10,000 per person — for cash or on instalments at banks, investment dealers, stock brokers, trust or loan companies — or on the convenient Payroll Savings Plan.

BUY THE NEW
CANADA SAVINGS BONDS
good for You—and Canada too!

The Price Of Your Thanksgiving Turkey Is Low...
But This Christmas You Can Get A

FREE CHRISTMAS TURKEY AT IGA

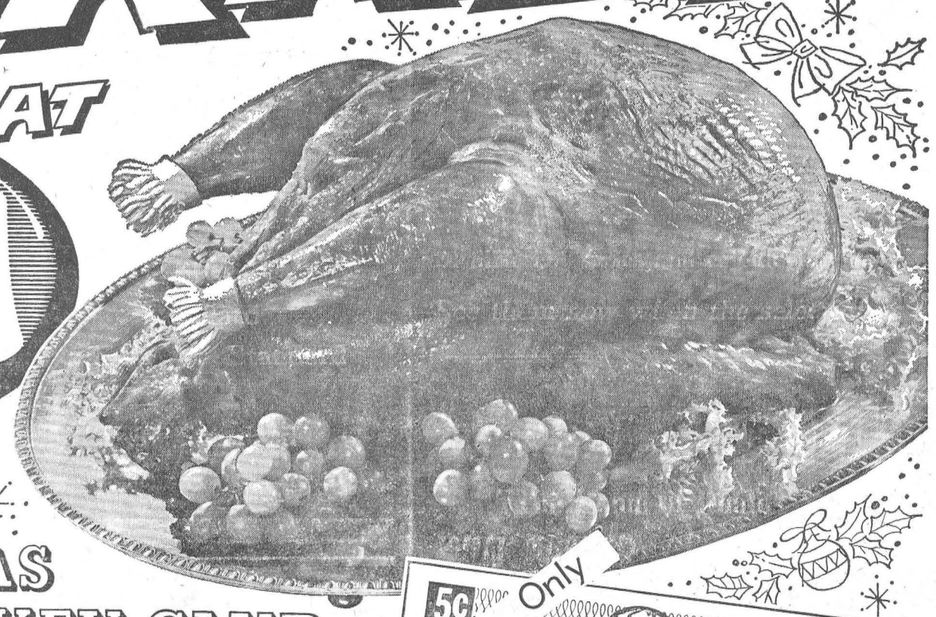

yes! THE IGA CHRISTMAS TURKEY CLUB will make this possible!



Just Save The IGA Christmas Turkey Club Tokens in Packaged Meats Sold at IGA Stores!



Here's All You Have To Do

1. **SAVE THE IGA CHRISTMAS TURKEY CLUB TOKENS** you receive **FREE** when you purchase Tablerite or other packaged meat products which are advertised as containing tokens at all IGA Foodmarkets.
2. For your convenience, a special envelope for saving the Tokens is available at all IGA Foodmarkets.
3. From December 4th to December 30th, 1961, the IGA Christmas Turkey Club Tokens are redeemable at any IGA Foodmarket for a Free Turkey.
4. If you do not have enough Tokens for the full value of the desired turkey, the difference must be paid in cash.
5. If you have more than the required number of tokens for the desired turkey, the balance of the tokens are redeemable on any meat purchase at all IGA Foodmarkets up to December 30th, 1961.

Each week the following packaged Meats will contain a Christmas Turkey Club Token at absolutely no extra cost to you!

TABLERITE RINDLESS BACON	1 lb.	**1 TOKEN**
TABLERITE BACK BACON	½ lb. pkg.	**1 TOKEN**
TABLERITE WIENERS	1 lb. pkg.	**1 TOKEN**
TABLERITE BOLOGNA	12 oz. pkg.	**1 TOKEN**
TABLERITE BOLOGNA	16 oz. pkg.	**1 TOKEN**
Tablerite S.C. Pork Sausage	1 lb.	**1 TOKEN**
Royal Guest Country Style Sausage	tray pack 1 lb. pkg.	**1 TOKEN**
TABLERITE Skinless SAUSAGE	1 lb.	**1 TOKEN**
Tablerite Brown and Serve Sausage	8 oz .pkg.	**1 TOKEN**
Tablerite CHUB ROLLS	(2 combined)	**1 TOKEN**

Vernon District News . . . .

Congratulations to Mr. and Mrs. Donald Kennedy of Montreal on the birth of a daughter recently.

Mrs. A. Keeler has been a patient in the hospital at Winchester and all wish her well and home soon again.

Many from here attended the Trade Fair held last week in Winchester where Mrs. Etta Wyatt was one of the lucky winners.

Mr. and Mrs. Keith Holmes and family, of Winchester, were Sunday dinner guests of Mr. and Mrs. Bruce Acres and family.

Ladies' Anglican Guild

The monthly meeting of the Ladies' Anglican Guild was held Friday evening at the home of Mrs. Bruce Acres with a good attendance. Rev. Mr. McConnell opened the meeting with the Guild Prayer, followed by the Lord's Prayer.

Following the minutes and treasurer's report, an invitation was read from the ladies of the Presbyterian Church to attend their Thank Offering meeting on October 18th. A paper drive, which was planned for Saturday, was a success, and another drive will be held shortly. A donation of $100.00 was voted to the church funds. The Guild ladies catered to the Lions' dinner last Wednesday evening, and the travelling apron was passed on to Mrs. D. R. McDonald. The auction of two cups and saucers, sponsored by Mrs. Harold Kennedy, netted $1.10. Mrs. Frank Acres will have charge of the next auction at the meeting on October 26th.

Rev. Mr. McConnell closed the meeting with prayer, after which refreshments were served by the hostess.

Presbyterian Ladies' Aid

In the absence of the president, Mrs. Stuart Dalgleish was in the chair for the October meeting of the Presbyterian Ladies' Aid. She opened with a poem called "Change of View."

Besides routine business, plans were made for the Anniversary Supper to be held on November 10. Mrs. Dalgleish conducted an auction sale of garden produce donated by the Stoodley family.

Following the serving of lunch Mrs. Alex Campbell thanked the hostess and lunch committee, Mrs. Chas. McLaughlin and Mrs. Neil Lee.

Presbyterian W.M.S.

The October meeting of the W. M. S. of Vernon Presbyterian Church was held at the home of Mrs. Aaron Stoodley with an attendance of twenty-six. Mrs. Paul Mills opened by reading Psalm 150, and a hymn was sung. Mrs. Leonard Cameron conducted the devotional period with a Scripture passage and reading about Priscilla, one of the women leaders in the New Testament church. She closed with prayer.

One of the highlights of the meeting was the presentation of two Life Membership Certificates by the Life Membership secretary, Mrs. Bruce Dow. The recipients were Mrs. Henry Stoodley and Mrs. Hugh McDiarmid, both of whom replied fittingly.

The members were reminded about the Thank Offering service on October 18, with Rev. Mr. Hobson of the International Leprosy Mission as speaker.

Mrs. Ken. Dow presented an excellent programme centred around the Thanksgiving theme, and she was assisted by Mrs. W. Dow, Mrs. Ray Longstreet, Mrs. Howard Glen and Mrs. Bruce Dow. Mrs. Alex Campbell sang a solo entitled "Thanks Be To God." Mrs. W. Dow was winner of the Bible addition quiz.

Vernon Debs Homemaking Club Elect Officers

The first meeting of the 4-H fall project, "Separates for Summer" was held recently at the home of Mrs. Lee. Eleven members were present.

Officers were elected as follows: President, Sheila Sproule; vice president, Hazel Nixon; secretary-treasurer, Isabelle Campbell; press reporter, Helen Cameron.

It was decided to keep the name, "Vernon Debs." During this term each girl will make a skirt, pop-top and shorts. Discussion centred on "Points to Remember when Buying Material." Measurements were taken and home assignments given.

Lunch was served and Sheila Sproule thanked the hostess.

Announcement . . .

Our TV Service will still remain open on Saturday Evenings. You may either telephone 75 or bring your set in.

Alex. W. Davidson

Phone 75 - Winchester



OUR TOWN—By McClelland

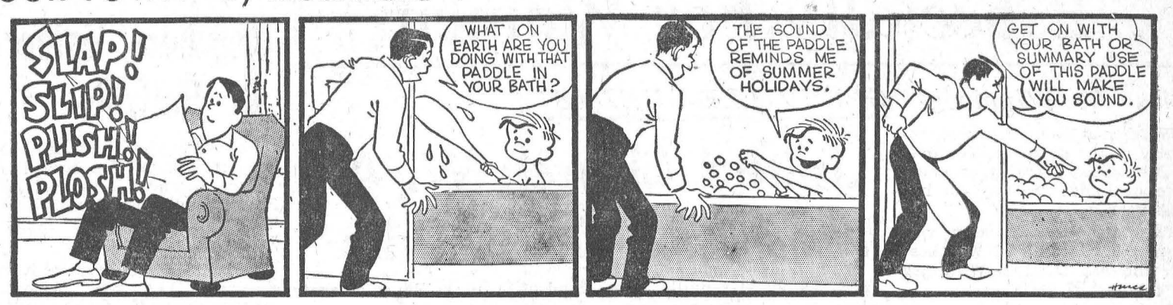

NAPOLEON—By McBride

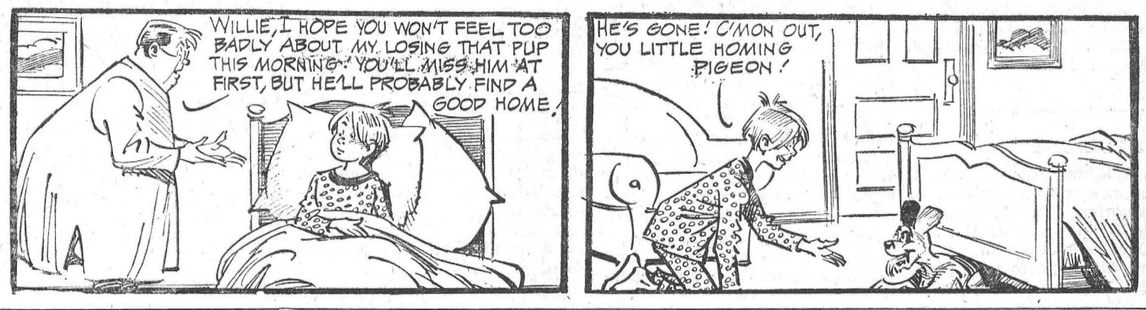

STOCKED WITH FISH

St. Lawrence New Fishing Wonderland

Anglers in this district are excited at the prospect of a new fishing wonderland right at their own back door.

The Department of Lands and Forests has stocked Cornwall Canal with 900 small and large mouth bass fingerlings in a move suggested several months ago by local sportsmen.

Murray Martin, conservation officer for Stormont and Dundas Counties, said it was the first time, in his knowledge, that fish had been planted in canal waters in Eastern Ontario.

IN THE RIDEAU

They have, however, been planted in open sections of the Rideau Canal system. Cornwall Canal is now an abbreviated five-mile waterway cut off by Lake St. Lawrence and bypassed by the St. Lawrence Seaway.

The canal used to handle all boats moving from Montreal to the Great Lakes, but now only handles about 50 vessels a year that call at local coal and industrial docks.

MAN-MADE LAKE

Man-made Lake St. Lawrence was also planted with 2,300 tiny bass. Some 30,000 little muskies were turned loose in the lake earlier in the year.

The fingerlings were transported by truck from the fish hatchery at Westport and are among the many thousands planted in Eastern Ontario this year. Some 80,000 muskies have been planted in Stormont, Dundas, Glengarry and Prescott counties alone.

The department has planted 10,000 lake trout, 19,500 Kamloops trout, 5,000 speckled trout and an equal number of small mouth bass in Eastern Ontario this year.

Nation Valley

Mrs. Ray Dillabough and children, of Dunbar, spent one day last week with her mother, Mrs. C. Gray, and Mr. and Mrs. Mac Gray.

Mr. and Mrs. Foster Bowman attended the 25th Wedding Anniversary on Saturday night of Mr. and Mrs. Kenneth Raymond at North Lunenburg.

Mr. Carl Gray, of Lansdowne, was a recent caller in the Valley.

Mrs. Jack Bush and baby, of Avonmore, were recent guests with her parents, Mr. and Mrs. Ewart Stoddart, and Basil Stoddart.

Mrs. Roy Styles and Mr. and Mrs. Albert Bowman, of Chesterville, spent Sunday afternoon with Mrs. A. Bowman.

Mr. and Mrs. Ralph Gray and Mr. and Mrs. Don Runions were visitors to Fantasy Valley at Clarence on Sunday.

Mr. and Mrs. Geordie Nicholson and Mr. and Mrs. Foster Bowman spent Sunday at Malone, N. Y.

Mr. and Mrs. Ralph Gray were recent callers with Mr. and Mrs. Ronald Fulton, Maple Ridge.

Mrs. J. Swerdfeger and Carl, of Morrisburg, and Mr. and Mrs. Albert Bowman were recent guests with Mrs. Roy Styles and Mr. and Mrs. Gerald Styles.

Misses Barbara Ann Merkley and Carol Bailey, of Ottawa, spent the week-end with Mr. and Mrs. Lloyd Merkley and family.

W.J.L. Boyd & Sons Ltd.

"SINCE 1936"

CHRYSLER — PLYMOUTH — VALIANT — FIAT — FARGO

PHONE 325 WINCHESTER

Sheldon Robinson, Salesman.

1959 PLYMOUTH 2 door, hardtop
1958 PONTIAC 4 door
1957 CHEVROLET 4 door
1958 DODGE 4 door
1956 CHRYSLER fully equipped

Many others to choose from

— TRUCKS —

1956 INTERNATIONAL 1955 CHEVROLET

SEE THE NEW 1962 MODELS NOW ON DISPLAY

IGA

FOR YOUR Thanksgiving TURKEY



GRADE "A" OVEN READY YOUNG TOMS

16 lbs. and up **37c lb.**

SAVE FOR YOUR FREE TURKEY WITH THE IGA CHRISTMAS TURKEY CLUB TOKEN IN THIS ITEM!

SKINLESS, SHANKLESS, SHANK or BUTT END **Ready-To-Eat HAMS** LB. **59c**

GRADE "A" OVEN READY YOUNG **Hen Turkeys** 10 to 15 lb. average lb. **41c**

GRADE "A" OVEN READY 4 to 9 lb. AVERAGE **Turkey Broilers** lb. **43c**

AYLMER **FANCY PUMPKIN** 2 28 oz. tins **39c**

FREE ONE 19 oz. PKG. WITH THE PURCHASE OF ONE 18 oz. PKG. **ROBIN HOOD PIE CRUST MIX** for **39c**

ECONOMICAL **DAINTY RICE** 2 lb. pkg. **27c**

MAPLE LEAF **MINCE MEAT** 28 oz. tin **45c**

RED ROSE ORANGE PEKOE **TEA BAGS** pkg. of 60 **75c**

FREE 1 Pair TOP VALU SEAMLESS NYLONS with the purchase of 2 pair for only 1.79

REYNOLDS **FOIL WRAP** 25 ft. roll **29c**

OGILVIE **MINUTE OATS** 5 lb. bag **55c**

SHIRLEY GAY **APPLE PIE** 24 oz. **49c**

CLARKS **MINCE MEAT** 15 oz. jar **39c**

CLARKS **Chicken Stew** 15 oz. tin **35c**

OCEAN SPRAY NEW CROP FRESH RED **CRANBERRIES**

A Must With Your Thanksgiving Turkey Dinner 1 lb. box **23c**

CALIFORNIA NO. 1 FLAME RED **TOKAY GRAPES** 2 lbs. for **25c**

Cheese For Your Thanksgiving Table!

KRAFT CHEEZ WHIZ 16 oz. jar **53c**

Mild Coloured **CHEDDAR CHEESE** lb. **39c**

FREE 100 EXTRA Gold Bond Stamps Plus 1 Large Tube COLGATE TOOTH PASTE with the purchase of one family size tube Reg. 1.33 for 98c

FREE 100 EXTRA Gold Bond Stamps Plus 1 Pill Box with the purchase of one 100 tablet bottle BAYERS ASPIRIN for only 93c

FREE 100 EXTRA Gold Bond Stamps with the purchase of Bayers NOSE SPRAY Reg. 1.25 for only 1.09

OCEAN SPRAY **WHOLE CRANBERRY SAUCE** 15 oz. **23c**

MAN SIZE **FACELLE FACIAL TISSUES** pkg. of 201 **25c**

LIDO TI-COQ 100% **PURE CHOCOLATE BISCUITS** pkg. of 30 **45c**

Coronation **QUICKLES PICKLES** 32 oz. jar **35c**

CORONATION TWIN PAK 1 16 oz. **GHERKINS**, 1 16 oz. **OLIVES** only **89c**

New Store Hours Effective Oct. 6th: OPEN FRIDAY till 9.00 p.m. CLOSED SATURDAY at 6.00 p.m.

WINCHESTER LEN STECK

IGA

PORTEOUS VERNON, ONT.

EFFECTIVE OCTOBER 6th Winchester Stores Will Be OPEN FRIDAY NIGHTS AND Closed Saturday Nights

BY MUTUAL AGREEMENT, WINCHESTER STORES WILL REMAIN OPEN FOR SHOPPING ON FRIDAY NIGHTS UNTIL 9.00 p.m. AND CLOSE SATURDAYS AT 6.00 p.m. — STARTING OCTOBER 6th.

Winchester Chamber of Commerce

Especially For Women

Dies At Winnipeg

Word has been received recently of the death at Winnipeg of Mrs. Effie Barkley, beloved wife of Lance Barkley, in her 76th year.

The late Mrs. Barkley was born and educated in Winchester, and had lived in Winnipeg for the past 57 years.

Besides her husband, she is survived by three sons, Hubert of Vancouver, Kenneth and Harold of Winnipeg; two daughters, Mrs. Olive Meder and Mrs. Helen Dorsett, and one sister, Mrs. Minnie Bemister, of Vancouver.

Engagement

Mrs. William Morrow wishes to announce the engagement of her daughter, Helen Eileen, to Charles Arthur, son of Mr. and Mrs. Charles McConnell, of Ingleside. Marriage to take place October 28th at 2.30 p.m. in Knox Presbyterian Church, Winchester Springs.

Personals . . .

Mrs. Desdemonia Nesbitt, senior citizen of Winchester, and Mr. and Mrs. William Nesbitt, of Brockville, were recent visitors at Upper Canada Village.

Mrs. Millie Whitham, Mr. and Mrs. F. W. Busse and Mr and Mrs Nelson Busse left for their home in Gull Lake, Sask., after spending some time with Mr. and Mrs. Alex Summers and other friends in Ottawa, Montreal, London and Peterborough.

Mr. and Mrs. Harry Martin, of Clermont, Florida, Mr. and Mrs. Bill Dixon and Mr. George Dixon, of Alexandria Bay, N. Y. and Clermont, Florida, spent a few days last week at the home of Mr. and Mrs. Hart Melvin, and visiting other friends in the area while here.

Mr. Raymond Summers, local Beltone distributor, has just returned home after spending a week at the Beltone School for Distributors at the Sheraton Towers Hotel, Chicago. He also attended the Home office, plant and Laboratory, and was given a preview of new Hearing Aid models of the future.

BIRTHS

Following is the list of Births during the past week at the Winchester District Memorial Hospital:

On Thursday, Sept 28, 1961, to Mr. and Mrs. John Morris, of Kemptville, a daughter.

On Thursday, Sept 28, 1961, to Mr. and Mrs. Henry Hoogeveen, Chesterville, R. R. 2, a son.

On Friday, Sept. 29, 1961, to Mr. and Mrs. Jean Lanois, of Embrun, a son.

On Saturday, Sept. 30, 1961, to Mr. and Mrs. John Spruit, of Mountain, R. R. 1, a son.

On Saturday, Sept. 30, 1961, to Mr. and Mrs. Fred McMahon, of Chesterville, a daughter.

On Saturday, Sept. 30, 1961, to Mr. and Mrs. Wytze Douma, of Chesterville, a son.

On Sunday, Oct. 1, 1961, to Mr. and Mrs. Alcide Gibeault, of Chesterville, a son.

On Monday, Oct. 2, 1961, to Mr. and Mrs. Lloyd Meldrum, of Winchester, a daughter.

On Tuesday, Oct. 3, 1961, to Mr. and Mrs. Lloyd Summers, Winchester Springs, a daughter.

On Tuesday, Oct. 3, 1961, to Mr. and Mrs. Adam Meek, of Winchester, a son.

Friday Night Only
SPECIALS
ENGLISH BONE CHINA
CUPS and SAUCERS
Regular Price $1.25 — $1.35
Special 50c
ONE TO A CUSTOMER WHILE THEY LAST
ALUMINUM
BAKE SHEET
15" x 12½" — Regular 99c
Special 60c
CLEAR
WATER GLASSES
10 oz. Size — Reg. Price 10c
Special 5c
WRITING PADS
LETTER SIZE, Reg. 20c
Special 10c
FOLDOVER SIZE, Reg. 15c
Special 10c
Duncan's Store
Phone 56 Winchester, Ont.

GRENVILLE-DUNDAS

United Church W. A. Meets At Kemptville

The Dundas-Grenville Presbytery of the Woman's Association met in Kemptville United Church last Thursday.

The president of Presbytery, Mrs. E. E. Comstock, presided. Mrs. J. S. Gardiner, of Kemptville, extended the welcome, and greetings were brought by Rev. W. B. Corkum of Kemptville United Church, Rev. A. MacDonald, chairman of Presbytery, and Mrs. Roy Leizert, of the W. M. S. Presbyterial. A literary flash was given by the literature secretary, Mrs. R. Suffel.

The evening session opened with the Theme Hymn and Theme Prayer. The worship period was under the leadership of Mrs. Gibson and Mrs. Van Dusen of North Augusta. The offering was received and dedicated by Shanly W. A. Mrs. A. Woodland of Spencerville, as delegate to the School for Women, gave a very thorough and challenging report.

Mrs. T. E. Carachan introduced the guest speaker, Miss Beatrice Wilson, of Toronto, who is a member of the executive of Dominion Council who spoke on "Going Forward."

Mrs. E. E. Comstock was presented with a Life Membership pin and certificate in recognition of her faithful and untiring devotion to her office of Presbytery president. She thanked all for their kindness and co-operation.

The registration report by Mrs. W. C. Whitney showed a well attended meeting. Mrs. C. Bower, of Prescott, reported on the courtesy committee.

Agnes Glassford Society Meets

Mrs. Hugh Wilson and Mrs. Wilfred McKercher convened the September meeting of the Agnes Glassford Society, held last Tuesday evening at the latter's home.

The president, Mrs. George Elliott, presided, with Miss Phyllis Henderson, as secretary, reporting that $75.00 had been realized from the dinner served to Sunday School teachers recently. An invitation to Vernon W. M. S. Thank Offering was accepted for Wednesday, October 18th. The president reported the W. M. S. Sectional would be held at St. Paul's Presbyterian Church, Winchester, on October 4th.

A generous variety of gifts will be sent to the Cecelia Jeffrey School in India, donated by the A. G. A. An explorer group has been formed, and the president emphasized the need of leaders for this group.

Mrs. Hugh Wilson, president of the Senior Auxiliary, extended an invitation to the members to the Thank Offering on Sunday, October 22nd, at St. Paul's Church. She then conducted the study period, assisted by Mrs. W. McKercher, who gave the history of the hymn, "In the Cross of Christ thy Glory," and commentary on the 23rd Psalm.

A report of the work of Misses Mary Nicol, Hazel McDonald and Margaret McKenzie, missionaries on furlough, was given.

Lunch was served by the conveners, to whom a vote of thanks was moved by Mrs. Gordon LaRose.

W. E. Beaman Dies In 49th Year

There passed away recently at North Syracuse, N. Y., William E. Beaman, husband of Doris Martineau of Kemptville, and only son of Mrs. Alice Cooper, of Hallville and the late William Beaman of Manotick. He was 49.

The late Mr. Beaman grew up in Hallville and took up the barber trade. He practiced his profession in Manotick and Hallville before going to Syracuse in 1946.

His death was unexpected and was a great source of sorrow to his many friends both at Syracuse and Hallville.

The funeral was held at the Ferguson Funeral Home, North Syracuse, with service conducted by Rev. John B. Sanborn, of the Lutheran Memorial Church. Burial took place in Woodlawn Cemetery.

Many beautiful flowers showed the high esteem in which the late Mr. Beauman was held.

Make life a little brighter for the shut-in with an arrangement of flowers — or a plant.
Hospital Delivery Daily
Funeral Designs
—from—
Muriel's Flowers
WINCHESTER
Hours 9 to 6
Telephone 220



Phone 339
Lumber — Plywood — Insulation
— Asphalt Shingles —
— Galvanized and Aluminum Roofing —
Doors — Windows — Trim — etc.
available at
Cedarview BUILDERS' SUPPLY
GLADSTONE STREET — NORTH
WINCHESTER

Dundas Women Teachers Gather At Hallville

The September meeting of the Dundas Women Teachers' Federation was held in the Hallville Public School last Monday evening. The president, Mrs. Dora Johnston, presided.

The meeting opened with the singing of "O Canada," followed by the Lord's Prayer. The minutes were read by the secretary, followed by roll call. The treasurer's report was presented by Mrs. Robertson. Letters were read by Mrs. English on the annual meeting. Mrs. Gladys MacDonald gave a poem, "Prayer for a New Child."

Miss Allen introduced Mrs. Dawson, who gave a reading on "Television," and she was thanked by Mrs. Robertson. The meeting closed with God Save The Queen, and lunch was served at the close of the meeting.

United W. A.

Mrs. C. Curtis and Miss Ellice Smith of Circle No. Six led the worship service of the United Church W. A. meeting last Tuesday afternoon. The theme of the meeting was "Go ye therefore — Teach all Nations."

Mrs. E. Davidson presided for the various reports in which Mrs. E. Helmer reported sending eight get-well cards and four birthday cards. Eight Circles reported on their activities during the summer.

It was decided to hold the annual Anniversary Turkey Dinner in the S. S. Rooms on Monday evening, October 16th.

Mrs. E. Steele presided at the piano for the singing of the hymns. A dainty lunch was served by Circle 6, and the meeting closed with the Mizpah Benediction.

W. H. S. NEWS

A "Get Acquainted" Party, held in the Town Hall on Friday, September 22, was an overwhelming success. From 8.30 to 12.30 the students enjoyed dancing to favourite records and met their new Student Council.

* * * *

The annual W. H. S. Field Day was held on the campus last Wednesday, September 27. Congratulations to the following winners and good luck at O. N. D. A. A.: Girls: Sharon Presley, senior champ; Louise Belisle, Intermediate; Kathryn Summers, Junior; Boys: Richard Holmes, Senior; Robert McPherson, Intermediate; Doug. Curtis, Junior.

Marriage Annouced

On Saturday, September 23, 1961, at Wesley United Church, Ottawa, by Dr. Pointen, Edith May Kippen to Leon L. Flora. Residing at 153 Nora St., Ottawa.

The senior football team, after dropping their opener in Morrisburg 33-0, defeated Kemptville 32-24 on the campus here last Friday. Dale Allison scored three touchdowns, while Richard Holmes counted two and kicked two converts. Hats off to the team!

* * * *

The regular reporter, Joan Wylie, has been a patient in the Winchester hospital, following an operation for appendicitis last Wednesday. Best wishes for a speedy recovery from all the students, Joan!

"Metcalfe"

(Continued from Page 1)

officially open the Fair this year on Saturday afternoon at two o'clock. A full midway of rides, games and concessions will also be in operation on Friday and Saturday. Another feature will be the large assortment of 4-H displays and the Achievement Days.

J. A. Waddell is president of Metcalfe Agricultural Society, and J. Eldon Craig is the busy secretary, a post he has held with the Fair for nearly 30 years.

Linda's Beauty Spot
Victoria Street Phone 341 Winchester
Suggestion:
A hair and scalp treatment (electric cap) for hair dried out by summer's sun.
HOURS:
TUESDAY to SATURDAY — 9 A.M. to 5 P.M.
THURSDAY and FRIDAY NIGHTS — 6.30 P.M. to 8.30 P.M.

AVAILABLE FOR IMMEDIATE DELIVERY
1 NEW GMC TRUCK
1961 GMC ½-Ton Pick-up with Fleetside Box.
2 NEW VAUXHALLS
1961 VAUXHALL Cresta, 6 cylinder, 4 door sedan. The most luxurious of the Vauxhall line.
1961 VAUXHALL Victor Super 4 door sedan, with Regency Cream exterior. Lovely to look at — easy to own.
A Wide Range of 1955 to 1958 Models
For Example:
1955 BUICK Special with radio and many extras. Has 4 new tires. Like new in every detail.
1955 VANGUARD 4 door sedan. An excellent economy car for the budget minded. Thoroughly checked.
1958 PONTIAC Pathfinder, 4 door sedan, V8. Spotlessly clean.
A Number of 1948 to 1954 Models
For Example:
1953 FORD 4 door sedan, standard transmission. Mechanically A1.
1952 DODGE 2 door Suburban. In exceptionally fine shape.
1954 DODGE Regent 4 door sedan. Standard transmission. Immaculate throughout.
and many others at
Walter C. MacDonald Motors
WINCHESTER, LIMITED
PONTIAC BUICK
VAUXHALL GMC TRUCKS
GENERAL MOTORS PRODUCTS
Phone 285 Winchester

Jo-Anne Shoppe PHONE 10 WINCHESTER
For Wonderful Support, For Flattering Sheerness, The One And Only
SUPP-HOSE Stockings by KAYSER 4.95
Supp-hose are the fashion sheer all-nylon stockings that have brought welcome relief from leg fatigue to countless women. They boast all the important support features, including: proportioned fit for better support at the ankle and calf; special comfort top that won't bind; nylon cotton feet that won't squeeze toes. They come in fashion colours of Taupe, Mist, Glamour, Black and White. Seamed Nylons.
Misses' and Women's WINTER COATS 29.95 to 34.95
Loose styled wool sealskin velour coats with straight or tucked backs, wing, peter pan or portrait collars, slash or flap pockets. Satin lined, chamois interlined to waist. Black, blue, taupe, brown or green. Sizes 10 to 20 and 14½ to 24½.
Lovely WOOL JERSEY DRESSES only 10.95
The newest, most exciting look in wool jersey fabric that would usually cost dollars more. Flattering classics or dressy styles (one style you can wear as a jumper with blouse or pullover) shades of teal, black, brown or green in the group. In sizes 10 to 20.
Double Knit Wool Jersey DRESSES 16.95 to 19.95
It's the texture talk of Autumn, the new double-knit Jersey, wonderfully shape-retaining, the seasons best buy in dresses. Sizes 14½ to 24½.
Don't forget to drop into our BARGAIN CENTRE and see the many specials that are available at terrific savings to you.

BE PREPARED with E.M.O.
You Have 2 Hours One Evening Per Week To Spare!
. . . so join one of our CLASSES
FREE OF CHARGE
LEARN HOW TO:-
1. Look after Evacuees and Refugees; Unattached Children, etc.
2. Feed Population Under Emergency Conditions.
3. Provide Clothing For Those In Need.
4. Rescue Persons From Collapsed Buildings.
5. Give First Aid To The Injured
6. Apply Artificial Respiration.
7. Receive and Transmit Messages and Work a Radio Set, etc.
LEARN ABOUT:-
1. The Limits Of Damage Done By A Nuclear Weapon.
2. Radiation And How You Can Protect Yourself And Family.
3. The Saving of 90% of the Population Even In A Nuclear War.
Learn The FACTS and DO NOT Rely On Untrue Or Inaccurate Rumours
THE FOLLOWING COURSES WILL BE ORGANIZED IN CORNWALL AND THE THREE UNITED COUNTIES

CORNWALL

Course No.	Subject	Night	Place	Commences
RAD. 2	RADIATION MONITORING	MON.	207 4th ST., W.	23rd OCTOBER, 1961
COM. 1	COMMUNICATIONS	WED.	207 4th ST., W.	27th SEPTEMBER, 1961
RES. 1	RESCUE PART A.	WED.	400 ST. FELIX ST.	13th SEPTEMBER, 1961
EC. 1	EMERGENCY CLOTHING	TUES.	207 4th ST., W.	17th OCTOBER, 1961
PS. 1	PERSONAL SERVICES	FRI.	207 4th ST., W.	13th OCTOBER, 1961

DUNDAS COUNTY

RAD. 3	RADIATION MONITORING	TUES.	ALL COUNTY COURSES WILL BE ORGANIZED IN THE TOWNSHIP FROM WHICH THE GREATEST NUMBER APPLY FOR ANY COURSE	24th OCTOBER, 1961
EC. 4	EMERGENCY CLOTHING	THURS.		19th OCTOBER, 1961
PS. 4	PERSONAL SERVICES	THURS.		19th OCTOBER, 1961
COM. 5	COMMUNICATIONS	TUES.		17th OCTOBER, 1961

STORMONT

RAD. 4	RADIATION MONITORING	WED.	ALL COUNTY COURSES WILL BE ORGANIZED IN THE TOWNSHIP FROM WHICH THE GREATEST NUMBER APPLY FOR ANY COURSE	25th OCTOBER, 1961
RES. 2	RESCUE PART A.	THURS.		12th OCTOBER, 1961
EC. 3	EMERGENCY CLOTHING	WED.		18th OCTOBER, 1961
PS. 3	PERSONAL SERVICES	WED.		18th OCTOBER, 1961
COM. 4	COMMUNICATIONS	THURS.		19th OCTOBER, 1961

GLENGARRY

RAD. 5	RADIATION MONITORING	THURS.	ALL COUNTY COURSES WILL BE ORGANIZED IN THE TOWNSHIP FROM WHICH THE GREATEST NUMBER APPLY FOR ANY COURSE	26th OCTOBER, 1961
EC. 2	EMERGENCY CLOTHING	MON.		16th OCTOBER, 1961
PS. 2	PERSONAL SERVICES	MON.		16th OCTOBER, 1961
COM. 3	COMMUNICATIONS	MON.		16th OCTOBER, 1961

ENROLL NOW by phoning WE 2-0853
between 9 a.m. and 12 noon or 1.30 p.m. and 5 p.m. — or write to:
E.M.O., P.O. BOX 218, CORNWALL, ONT.

Professional Cards

CASS & CASS
LAW OFFICES
Winchester. Phone 11.
Chesterville — Hillcrest 8-2735
Bank of Nova Scotia Block

G. WILLIAM GORRELL
Barrister, Solicitor, Notary Public
Office Phone—KIngsdale 3-2922
Residence KIngsdale 3-3195
MORRISBURG - Ontario

LIFE INSURANCE
District Representatives of the Mutual Life Assurance Company of Canada; Lyall M. Crowder, South Mountain, Telephone 52; L. Keith Crowder, Brinston, Ont., Tel. South Mountain 681r13. Office Phone 50.

S. EARL FREELAND, C.L.U.
The Manufacturers' Life Insurance Company
Suite 403, Victoria Building
140 Wellington St. - OTTAWA, Ont.
Telephone: Office CE 2-3507
Res. Winchester 292.

FRASER INSURANCE SERVICE
Bill McVey - Jim McVey
Phone METCALFE 157
Auto - Fire - Farm - Liability and Life

For Cemetery Memorials See
W. J. L. BOYD & SONS
Representing
R. M. Best Granite Co., Kingston.
Architects and Craftsmen of Civic and Private Memorials. Church Memorials of Bronze, Marble and Brass.
PHONE 325 - WINCHESTER

CROWDER'S INSURANCE AGENCY
All Lines of General Insurance
Office Phone: 50.
L. M. CROWDER.....Phone 52
C. H. CROWDER.....Res. 55
South Mountain, Ont.

ELECTROLUX (Canada) LIMITED
Vacuum and Floor Polishers
Sales and Service
ARNOLD GILROY
Phone 679 r 4 - South Mountain

H. E. BICCUM
District Representative for North American Life Insurance Co.
A complete Insurance Service for all lines of Fire and Casualty Insurance, including Hospitalization. Also Real Estate Broker. Telephone 311, Winchester.

HENDERSON LODGE NO. 383
A. F. & A. M., WINCHESTER
Meets in the Masonic Hall, Royal Bank Block, on second Friday of each month at 8.00 p.m.
Visiting Brethren Welcome.
ARCHIE SHELDRICK, W. Master.
DR. W. A. SHERWOOD, Secretary.

LADIES' AUXILIARY
Canadian Legion, B.E.S.L.
Branch 108, Winchester.
Meets Third Thursday of each month at 8.00 p.m. in the Legion Hall, Winchester. All eligible women welcome.
MRS. HELEN COONS, Pres.
MRS. VIVIAN McKENDRY, Sec.

CANADIAN LEGION
B. E. S. L.
Branch 108, Winchester
Meets the First Monday of each month in Legion Hall, Winchester.
All War Veterans Welcome
BASIL DAWLEY, President.
LEROY STRADER, Sec'y.

CO-OP AUTO INSURANCE
For information contact County agents: Byron Martin, Hallville, Phone 602r34, South Mountain; Edwin McIntosh, Williamsburg, Phone KI 3-2294, Morrisburg; W. J. Masterson, Chesterville, Phone 674, Chesterville; Lorne Mellan, Brinston, Phone 25 r 3, South Mountain.

HAROLD D. POAPST
District Representative for North American Life Insurance Co.
Complete Insurance Service
Automobile - Fire - Wind, etc.
Real Estate Broker
Phone 446 - Winchester

GRAHAM L. CASSELMAN
Crown Life Insurance
Group Insurance - Pension Plan
Phone 346 W 5 - Winchester

ATTENTION, CAR BUYERS
Our Low Cost Financing and Insurance Plan will help you make a better deal. BEFORE you buy talk to us.
H. E. BICCUM
Insurance and Real Estate
Phone 311 - Winchester

CARDS OF THANKS

CARD OF THANKS—I would like to express my sincere thanks to all who remembered me with cards, letters, treats and flowers, also all who visited me while I was a patient in the Winchester Memorial Hospital. Special thanks to Dr. Duane Justus and Dr. Byers and the complete hospital staff.
—Earl Wylie. 21p

CARD OF THANKS—I would like to express my sincere thanks to all who remembered me with cards, letters and treats, also all who visited me while I was a patient in the Winchester Memorial Hospital, and at my home. Special thanks to Dr. Byers and Dr. Howard Justus and the complete nursing staff.
—Jean Munro. 21p

CARD OF THANKS—I would like to thank every one for the cards flowers, gifts and personal visits while I was a patient in Winchester Memorial Hospital. Special thanks to Dr. Howard Justus, the nurses and staff who were so kind to me. Thanks to Rev. E. B. Bugden, the Rev. Gordon and the Rev. Mac for their visits and prayers.
—Mrs. John Darling. 21p

CARD OF THANKS—I would like to say a big thank you to all who have helped in every way since my accident at home. Special thanks to Dr. Duane Justus, Mr. Lorne Hutchinson and the neighbours who helped out so much, also the Wesleyan Young People and all who sent cards, letters, treats and phone calls. All was deeply appreciated.
—Elwood Jackson, South Mountain, Ont. 21p

CARD OF THANKS—We wish to thank our many kind friends and neighburs for their acts of love and sympathy during our recent loss of a dear mother and grandmother, Mrs. John Patterson. Special thanks to Rev. K. Robinson, Osgoode, Ont., Rev. H. D. Kingston, Metcalfe, Ont., and Rev. D. L. Gordon, Morewood, Ont. And also to extend grateful thanks for the beautiful floral tributes.
—The Patterson Family. 21c

CARD OF THANKS—I would like to take this opportunity to thank all my friends who remembered me with visits, cards, treats and flowers while I was a patient in the Winchester Memorial Hospital. Special thanks to Dr. Barton, Dr. Armstrong and the nursing staff who were most kind, also to the many people who helped out while I was in the hospital and since my return home. These acts will long be remembered.
—Freda Berry. 21c



FEED NEWS

BRAN
Another car of Bran to arrive this week or first of next.
Bran is about the best buy of any feed right now.
Phone for delivery direct from the car.

BEET PULP
More Beet Pulp coming too. Let us arrange for delivery from the car. It's the cheapest way to buy it.

"STABLE PHOS" and FERTILIZER
We are booking orders for 'Stable Phos" — delivery later.
Now is a good time to have soil samples taken. Get soil test back early in the season. Give us a call.

Closed for Thanksgiving Day, Monday, October 9

Fennell Feed Co. Ltd.
Telephone 134 or 136

J. W. Hall, D.C.
CHIROPRACTOR
Will be in attendance every Thursday from 3.00 p.m. to 8.00 p.m.
at the home of Mrs. Timmins
Main St., Winchester
For Appointments Call 26

MONUMENTS
L. D. Wells & Sons
Formerly C. C. Stubbs & Co.
MONUMENTS and CEMETERY LETTERING
On No. 2 Highway opposite New Union Cemetery.
Phone KEystone 4-2255.
ROSS McCONNELL, Representative
Winchester, Ont. Phone 264.
"The Most Medern Shop In Eastern Ontario"

OPPORTUNITY TO INVEST IN CANADA'S FUTURE
Savings and Investment Corp. and Mutual Fund of Canada Ltd.
PETER WARKENTIN
Special Representative
YU 4-2025 Box 195, Finch, Ont.

SUMMERS INSURANCE SERVICE
H. E. Summers - E. R. Summers
Phone 399
A complete Insurance Service for all lines of Fire, Casualty and Life Insurance. Also low cost Automobile Financing and Insurance Plan.

ELECTRICAL APPLIANCES
Full line of Beatty and RCA Victor Electrical Appliances including Electric Stoves, Refrigerators and Freezers, Washing Machines, Dryers, Oil Space Heaters, Television.
ROSS H. BECKSTEAD
Phone KI 3-2103 - Williamsburg

ARTHUR A. CRAWLEY & CO.
OTTAWA - MONTREAL - BROCKVILLE - TORONTO
SUDBURY - NORTH BAY - SAULT STE. MARIE
Ottawa Address—132 Lyon Street. Telephone 3-7715

CORNWALL - OTTAWA - MORRISBURG
McLEOD, COMRIE & CO.
CERTIFIED PUBLIC ACCOUNTANTS
Licensed Trustees in Bankruptcy
Tel. WE 2-3613 Cornwall
Tel. KI 3-2922 Morrisburg

TENDERS

TENDERS FOR CONSTRUCTION OF DRAINS

Tenders will be received by the undersigned up to October 14, 1961, for the construction of the following drains:

Empey Municipal Drain consisting of 4,606 cu. yards earth excavation.

Marion Municipal Drain consisting of 2,510 cu. yards earth excavation.

Plans and specifications may be seen at the office of the township clerk. The work to be done under the supervision of the township engineer, R. F. Mucklestone, and completed by November 30, 1961.

A 10% deposit must accompany each tender. Tenderers may tender on either drain or on both drains. The lowest or any tender not necessarily accepted.

Glenn MacGregon, Clerk
Morewood, Ont.
21-22c

At June 1, there were on Ontario farms . . .
2,210,000 cattle
1,870,000 swine
90,000 horses
with no bank accounts.
Who would pay for any damage they caused?
The owner would pay, of course, if he was found liable !

Why not make sure you have farm family liability insurance to help you pay if your livestocbk should wander out on the highway and cause an accident or do some other damage for which you were found liable.

For full details, just call:
Wilbert D. Duncan
VERNON Ph. Met. 16-31
Lorne Mellan
BRINSTON Ph. S.M. 651r3
CIA CO-OPERATORS INSURANCE ASSOCIATION

A. Wahlroth, O. D.
OPTOMETRIST
Permanently located in the Thom Insurance Agency Office.
Morrisburg Shopping Centre
Hours: Daily 9.00 to 5.00
Wed. 9.00 to 1.00
Evenings by appointment.
KIngsdale 3-2502

PALM READING
And ADVISER
by Mrs. Terry
Adviser on all problems of life, HEALTH — BUSINESS MARRIAGE — LOVE
one visit will convince you
See Her Now!
Phone WE 2-7342
925 Montreal Road
Cornwall, Ontario

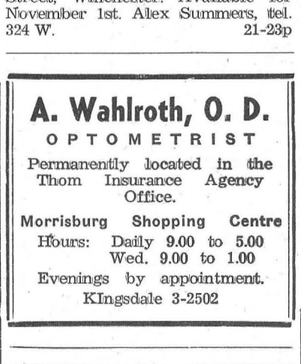

CHAS. ANDERSON
ESSO HEATING OILS-GASOLINE MOTOR OILS & GREASES
PROPANE GAS & APPLIANCES
Tel. 67 WINCHESTER

WINCHESTER DISTRICT MEMORIAL HOSPITAL AUXILIARY

Financial Statement

From September 30, 1960, to September 30, 1961

RECEIPTS

Ballance on hand, September 30th, 1961 ..... $6,928.22

	Members	Cash Donations	Food Donations
Cass Bridge and Summers Unit	$ 26.50	$ 102.50	
Chesterville	112.50	500.00	113.55
Harmony	7.50		
Inkerman	32.50	65.00	10.00
Kenmore Women's Institute		50.00	
Mullloy and Mountain Ridge	15.50		
Morewood Unit	38.50	74.25	
Mountain and Van Camp	44.00	314.00	
Melvin and Annable Unit	9.00	90.41	
Morrisburg Unit	50.00		
Ormond Unit	11.50		
Vernon Unit	13.00	176.57	
Winchester Unit	155.00	557.29	
Williamsburg Unit	94.00	147.50	61.60
Winchester W.C.T.U.		8.00	26.75
W.H.S. Student Council		30.00	
Morrisburg Ladies Curling Club		50.00	
Marvelville Community Club		20.00	
Mrs. S. F. Morgan		50.00	
Nestles' Canada Ltd.		250.00	
F. M. Cass		10.00	
Bank Interest		142.59	
Receipts from Tuck Cart and Drinks		374.35	
Proceeds from Hospital Fair		1242.07	
Proceeds from Fashion Show		1000.50	
	609.50	5250.03	211.90
Total Receipts			$12787.75

DISBURSEMENTS

Mrs. Rombough	$ 15.00
Use of Legion Hall	10.00
Readers Digest	2.97
Mrs. Lock and Mrs. McIntosh, expenses to Toronto	70.00
Affiliation Dues	25.00
Purchase of Tuck Cart	122.00
Supplies for Tuck Cart	424.59
Winchester Press	42.56
Chesterville Record	4.75
Linens	2200.98
Miscellaneous	30.52
	$2948.37

Total Receipts	$12787.75
Total Expenses	2948.37
Balance on Hand	9839.38
Food Donations	211.90
Memorial Fund	620.07
Membership for Year	12.19

MRS. M. W. LOCKE, President MRS. R. SUMMERS, Treasurer



CLASSIFIED ADVERTISING RATE

For Sale, Wanted, Lost and Found Advts., not over 25 words, 75 cents for the first insertion and 50 cents for each subsequent insertion. Cards of Thanks, $1.00 minimum. In Memoriams, $1.00 with four-line verse; 25c for each extra 4 lines of verse. Advts. for this column are inserted on a **CASH BASIS** only. They will not be accepted over the phone or by mail unless the party has an open account with us, or unless the cash accompanies the order.

FOR SALE

FOR SALE—John Raper Piano, complete with bench, in good condition. Recently tuned. Mrs. J. S. Davidson, Russell, Ont. Phone 627 R 2. 21c

TO RENT

FOR RENT—Three-bedroom bungalow with all modern conveniences. Possession October 16th. H. E. Biccum, Phone 311 and 287, Winchester. 20-21c

TO RENT—Two bedroom house, garden and garage on Church St. Apply to H. Levere, Fina Service Station, Winchester. 19-21p

TO RENT—2 nice apartments available now, well heated, free continuous hot water, 2 bathrooms on floor. No fuel to buy, no furnace to attend, no snow to shovel, free parking, large outiside clothesline. Reasonable rent to reliable tenants. Apply at office, Hotel Winchester. 21-22p

FOR RENT—5 room apartment, with large storage shed, on Caleb Street, Winchester. Available for November 1st. Alex Summers, tel. 324 W. 21-23p

FOR SALE

FOR SALE—Quaker Oil Burner, 13-inch, equipped with fan. Call evenings after six. South Mountain 621-r-6. 21-22p

FOR SALE—Dry Stove Wood, elm, ash, soft maple. $5.00 per cord. Apply to Neil M. Lee, telephone 176-J-14, Winchester. 21p

FOR SALE—1-International tractor plough, ace bottom, will exchange for heifers or pigs. Apply to Ken Hutt, Phone 672-r-2, South Mountain. 21p

AUCTION SALE

Having purchased the household effects of the late Tom Bailley, I will offer for sale by Public Auction on

SATURDAY, OCTOBER 14th

at 1.30 p.m. on Cameron Ave., Village of Winchester the following:

Heintzman Grand piano, in excellent condition; antique living room suite; 3 complete bedroom suites; 1 complete dining room suite; Leonard refrigerator, good as new; 2 cook stoves; dishes of all kinds, (complete set); typewriter (Underwood) in good condition; sun ray lamp; sewing machine; several rugs; lamps; bookcase; music cabinet; hall rack; numerous small tables; pictures; Connor electric washer; curtains; numerous odd chairs; bedside table; sick bed tables; floor mirror; numerous trunks; bedspreads; bedding; numerous other articles.

TERMS CASH
MAHLON ZERON
Owner and Auctioneer
21-22c

AUCTION SALE

FARM STOCK AND MACHINERY

On Lot 7, Concession 6, Township of Gloucester, at Ramsayville, Ontario, on

SATURDAY, OCTOBER 14, 1961

Commencing at 1 p.m. sharp:

Having sold my farm, I will offer the following articles for sale by Public Auction, without reserve:

30 head of High Grade Holstein and Guernsey Cattle, consisting of 15 head, to freshen around Sale time and early winter; 7 two-year-old heifers; 1 registered Guernsey Heifer, to freshen in November; 1 Guernsey grade heifer, to freshen in December; 2 Durham yearling heifers; 4 Durham cows; 1 Holstein bull, 1½ years old.

2 Percheron Colts, horse and mare; 1 team of Brown Horses, weighing about 1600 lbs. each; 4 killer Pigs.

1 M. H. "30" Tractor; 1 Fargo ½-ton Truck; 1 M. H. No. 3 Hay Baler; 1 M. H. Side Rake; 1 M. H. Power Mower, 7-ft. cut; 1 set M. H tractor discs, two 14's; 1 M. H. Two-Score Tractor Plow; 1 I. H. Tractor Grubber; 1 Cockshutt No. 2 Hay Loader; 1 Dump Rake; 1 Deering Binder, 6-ft. cut; 1 I. H. 13-Disc Seed Drill.

1 Dump Cart; 1 Rubber Tired Wagon, with rack; 1 Farm Wagon, with box; 1 Cockshutt No. 4 Manure Spreader; 1 I. H. Horse Grubber; 1 Horse Disc; 1 Express; 1 Cutter; 1 set Drag Harrows; 1 set Sloop Sleighs; 1 Slush Scraper; 1 Drill Plow; 2 Walking Plows; 1 Horse Drawn Mower; 1 Potato Planter; 1 Potato Digger; 1 Potato Hillen; 1 Potato Sprayer; 1 Garden Seeder; 2 Single Cultivators; 1 Land Roller; quantity of Fence Posts.

Quantity of Balled Hay; quantity of Baled Straw; about 1,000 bus. of Oats; quantity of Potatoes.

1 Surge Milker Pail; 1 M. H. Rite-Way Milking Machine, one double unit; 8 Dairy Cans; 200-Gallon Oil Tank; quantity of Tile; 3 Drain Pipes; 1 set Heavy Work Harness; quantity of Household Furniture; and many other articles.

TERMS—CASH
JAMES McGREGOR, Prop.
STEWART B. JAMES, Auct.
Phone Metcalfe 57 r 41. 21c

FOR SALE

FOR SALE—3 registered Holstein first calf heifers, 3 years old. Apply to John Coppens, Vernon, Ont. Phone 37-23 Metcalfe. 21-22p

FOR SALE—Litter carrier and 150' of track; practically new bucket. Rotary pump, in good condition. Apply to John Barrett, R.R. 2, Winchester, Ont. Phone 795 W 3. 21p

FOR SALE—21 inch C.B.S. Columbia Television; Westinghouse Refrigerator; Danby heavy duty electric Stove; Locomotive washer and chrome set. Phone 609-r-3, South Mountain, Ont. 21p

FOR SALE—150 Red Rock Pullets and 150 Honegger Pullets starting to lay. Also 100 feet (7 in. wide) belt. Apply to Charles McLaughlin, R.R. 1 Winchester, phone 783-J-13. 21p

FOR SALE—A team of young mares, 4 and 6 years old. Will sell or exchange for cattle. Lanson Hyndman, Hallville, Ontario. Phone 636-R-3, South Mountain. 20-21p

FOR SALE — On my premises: 5 Brooder Houses; 1 Upright Set of Scales; 500 feet of ¾-Inch Water Piping. Apply to Don. Darling, Kenmore. 20-21p

FOR SALE—Fresh Turkeys, broad whites, available now and until the New Year, 10 lbs. to 25 lbs. Special prices on banquet birds. Ben Crowder, South Mountain, 621-R-32. 20-21p

FOR SALE — Broad Brested Empire White Turkeys for Thanksgiving. Special prices on Banquet birds. Apply to Robert D. Porteous, Phone 193J12, Winchester.

FOR SALE—Choice, hand-picked McIntosh Apples. Apply to Orvil Guy, Phone 368J1, Winchester. 20-21p

FOR SALE—Ladies Navy Suit, size 18, ladies pastel green suit, size 18, reasonable. Apply Mrs. Jessie Anderson, phone 369, Winchester. 20-21p

FOR SALE

General Store Business, rural community, priced to sell.

Modern 3 bedroom bungalow, Iroquois, 1 car garage, paved driveway, Photo Co-Op.

1½ storey, 3 bedroom dwelling in Iroquois, 1 car garage, Photo Co-Op.

Car repair garage and electrical appliance shop. Excellent location.

Cottage on Rideau River, partially furnished.

Farm, near South Mountain, 75 acres. Photo Co-op.

Carman H. Crowder
Telephone 50
South Mountain
Irving H. Miller Ltd., Broker
20-24c

STRAYED

STRAYED—Two Heifers came to my pasture about August 29th. Owner can have same by proving property and paying expenses. Call 214W2 in the evenings. Fred M. Stoodley, Winchester, R. R. 1. 20-21p

STRAYED—One heifer strayed to my pasture about September 15th. Owner may have same by proving property and paying expenses. Call evenings after 6, Winchester 212 J 1 Fred DeGroot, Winchester Springs, R.R. 1. 21-22p

IN MEMORIAM

SHANNETTE—In loving memory of a dear mother and grandmother, Bessie Jane Shannette, who passed away October 9th, 1958.

The Golden Gate stood open
Three years ago next Monday,
With farewells left unspoken
You quietly slipped away.
God knew that you were weary
The hill too steep to climb,
He gently took your hand in His
And whispered "Peace be thine."
Too dearly loved to ever be forgotten.

—The Family. 21p

COONS—In loving memory of a dear daughter and sister, Bertha Coons, who passed away October 8th, 1960.

Ever remembered and sadly missed.

—The Coons Family 21p

FOR SALE

FOR SALE—225 Leghorn hens. 1 year old, laying. Russell Arbuthnot, Mountain, Ont. Phone 145 J 1, Winchester. 21p

FOR SALE—Coleman space heater in perfect working condition. Mrs. Sheldon Robinson, phone 197, Winchester. 21c

FOR SALE—100 R. I. R. and Sussex Cross Pullets. 6 months old, 50% laying. Also 28 water bowls complete with piping and float, in excellent condition. Robert Duke, Morewood, Ont. HI 8-2559. 21-22p

FOR SALE—3-Bedroom House, modern conveniences on Albert St. Possession, July 1st. Apply W. C. MacDonald, Real Estate, Winchester. 10tfc

WANTED

WANTED—Fully experienced single man for dairy farm at Lancaster, start November 1st. Call Mr. Corkery, Ottawa, TA 8-2996. 20-21c

WANTED—House to rent, family requires three bedroom home with bath in the Village of Winchester. Required by November 1st or sooner if possible. Reasonable rent. Please call 249 Winchester, before 5 p.m., ask for Mr. Lewis. 21p

AGENTS—A Familex agency, the Golden Key to Success! Opportunity for an ambitious worker who wishes to ascertain security for his future. Our products sell welll durr—"hard times" and all times. Commission, 30 day trial. Familex Products, Dept. R. E. 1600 Delorimier, Montreal, Que. 21c

WANTED — Antiques: Old Furniture, Cupboards, Drop-Leaf Tables, Kitchen Chairs and Rockers, Butter Bowls, Clocks, Guns, China, all kinds of Coal-Oil Lamps, Brass Pots and Sleigh Bells. Highest Prices. Address all replies to
LAWRENCE SHAVER
26 Augustus St., Cornwall, Ont.
or to
Box S-19, c/o Winchester Press
19-28p

FARM SERVICE
We pay hignest prices for Meat Horses. Crippled, Sick or Dead Cows and Horses. Phone collect. Licence No. 89-C-61.
HERB. LOUCKS
Phone 347 W 2 - Winchester.

Real Estate

8-ROOM FRAME HOUSE in Vernon, right beside new school. Bathroom, insulated, heavy wiring, easily duplexed. Immediate possession. $1000.00 handles, balance monthly.

300 ACRE FARM with all good buildings. Barns tie over 40 cattle, good silo. Owner wishes to retire. Asking $16,000.00 with suitable terms.

DOUBLE HOUSE in Winchester, recently installed bathrooms, town water. One side available immediately. $1000.00 handles.

70-ACRE FARM, all tillable, good buildings with hydro throughout. Being offered complete with livestock and machinery. Owner wishes to retire and will accept low down payment.

Austin Carkner
Real Estate Broker
Phone 298
Winchester

NOTICES

SPENCER and SPIRELLA SPECIAL
All through October, Spencer offers beautiful white Antron Material at a reduced price in all types of garments and bras, also Spirella foundation garments. Contact your local dealer, Mrs. E. Alexander, 11 Gladstone St., phone Winchester 124. Appointments appreciated in your home or mine. 21-24p

FREE KITTENS— some Persian, Mrs. Percy Casselman, Phone 343-W-13 Winchester. 21p

PERSONAL — Hygienic Supplies (Rubber Goods) mailed postpaid in plain, sealed envelopes with price list. Six samples, 25c; 24 samples, $1.00. Mail Order Dept. M-57, Nov-Rubber Co., Box 91, Hamilton, Ontario.

DEAD ANIMAL DISPOSAL ACT
We have been licensed to remove your dead and crippled farm animals under the above Act.
FREE REMOVAL
Phone: Collect WEllington 2-6821 or Winchester 114
ST. LAWRENCE RENDERING COMPANY LTD., CORNWALL
Licence No. 96-C-61

WANTED
BUSH — For Logs
Hard maple, soft maple, basswood, elm, ash or oak.
HIGHEST PRICES PAID
Apply in writing to:
BOX B. 29
THE WINCHESTER PRESS

WANTED
YOUR ANIMALS — DEAD OR ALIVE
I pay the highest prices for crippled, sick or dead cows or horses. Phone Collect: South Mountain 623 r 15. 24-hour service. Licence No. 91-C-61. P.C.V. Licence.
C. F. WOODS
General Trucking
MOUNTAIN - ONTARIO

For Sale!
SPECIAL
John Deere Baler, about 3 years old $950.00
1/3 cash, balance June 1st, 1962
1—Cockshutt Corn Binder
1—40 Cockshutt Tractor, newly reconditioned, new sleeves and pistons
USED TRACTORS
2—30 Cockshutt Tractors
1—Case D4 Tractor on rubber
1—International Farmall A Tractor
1—Ford 3-point hitch Tractor
1—New Cockshutt 623 Spreader $525.00
New rubber tired Wagons
Used Spreaders
Land Grader for 3-point Tractor
Lime Spreader $200.00
AGENT FOR:
- Famous Nuffield 3 & 4 Cylinder Diesel Tractors
- Schultz, Farmhand and Farm Eze Manure Spreaders
- Cockshutt Farm Equipment, we give demonstrations on request
- Beatty Barn Equipment & Universal Milkers Sales and Service

Ewart S. Carkner
Telephone 121 W 14.
WINCHESTER ONT.
"Your Satisfaction is our Target"

see **DOCKSTEADER BROS.** *for*
PLUMBING & HEATING
RECONDITIONED Coal and Wood Furnaces, Warm-Morning and Oil Heaters, Cook Stove, and Pressure Systems.
BATHROOM FIXTURES by American Standard and Canadian Potteries, AND Stainless Steel Sinks, Pressure Systems, Hot Water Tanks.
HEATING BY Forced Air, Hot Water, Gas, Wood - Coal, Specializing in CARSWELL Oil Furnaces.
Furnace Cleaning - Tinsmith Work
STOP — White Rose Service Station, Highway 31
Open Evenings
Phone 440 - - Winchester

SAVINGS AND INVESTMENT CORPORATION
OFFERS YOU
An Opportunity To Save And Invest In Canada's Future
Investment Savings Certificates
Educational Plans
Reserve Funds
Retirement Plans and Deductible Registered Savings Plans
Any of these Plans may be insured for a small additional cost.
Example: Age 30, $12.00 per year insures a $5,000.00 Investment Certificate.
also
SAVINGS and INVESTMENT MUTUAL FUND of CANADA Ltd. This Mutual Fund was organized for the purpose of providing the Canadian investing public with the facilities and services to share in the growth and prosperity of Business and Industry, as enjoyed by Corporation concerns, and wealthy individuals having sufficient funds to ensure wide diversification and professional selection and supervision of their securities.
For full information respecting all types of Financial Programs without obligation contact:—
PETER WARKENTIN
Special Representative
Phone YU 4-2025
Box 195 — FINCH, ONTARIO

Holmes Livestock Exchange Ltd.
Owned and Operated by C. Irwin Holmes
Commission Sales Every Tuesday
SPRINGERS AND MILK COWS SALE — Starts at 2.00 p.m.
CALVES, PIGS and BEEF — from 6.00 p.m.
MAHLON ZERON, Auctioneer.
Good Restaurant Facilities
For Further Information Call
Business 381 - - Residence 150 J 2
Top Prices At This Week's Auction
Top Pure Bred Springers, $320.00; Top Grade Springers, $310.00; Steers, $19.10 cwt.; Bulls, $18.60 cwt.; Beef, $15.00 to $18.00 cwt.; Calves, $28.50 cwt.; Pork, $22.00 cwt.; Weaner Pigs, $8.00 to $10.00 each; Feeder Pigs, $10.00 to $15.00 each.

News From Mountain and District

Mountain

Mrs. Matt. Larkin, of Ottawa, spent Sunday at the home of Mr. and Mrs. Wilfred MacNair.

Mr. and Mrs. Harold Durant and Mrs. Elmer Durant were dinner guests on Sunday at the home of Mr. and Mrs. Doug. Durant and family.

Mr. and Mrs. Roy Hastings and family, of Ottawa, are spending some time at the home of Mrs. Hasting's mother, Mrs. John Cameron.

Mrs. Shaw and Mrs. Christie were dinner guests on Sunday at the home of Mr. and Mrs. Gordon Robinson.

Mr. and Mrs. Don Clark, Mrs. Bun Martin and Mrs. Wm. Allen spent Friday in Ottawa.

Callers on Sunday at the home of Mr. and Mrs. T. Dougall were Mrs. Wm. Coleman and Mrs. Ralph Blaine, of North Mountain.

Mr. and Mrs. David Bellinger, of Brockville, were week-end visitors at the home of Mr. and Mrs. Johnny Berry.

Mr. Dick Andrews, of Vancouver, called on friends in Mountain on Wednesday.

We are glad to report Mrs. Wm. McIntyre is home after spending many weeks in the Winchester Hospital.

Miss Mary Ronson, of Brockville, spent the week-end at the home of her parents, Mr. and Mrs. Allen Ronson.

North Mountain

Holy Communion was observed in the church Sunday afternoon with the Rev. Douglas Carnegie, of Prescott, officiating.

Mrs. Ralph Blaine and Mrs. W. T. Coleman were guests of Mr. and Mrs. John Blaine and family, of Morrisburg, on Thursday.

Mr. and Mrs. F. W. Hyndman were callers at the home of Mr. and Mrs. Franklin Milne on Sunday afternoon.

Mr. and Mrs. H. W. Campbell spent Monday at Upper Canada Village.

Mrs. W. T. Coleman and Mrs. Ralph Blaine were Sunday callers at the home of Mr. and Mrs. Thos. Dougall of Mountain.

We are sorry to report that Mrs. Lorne Hoy is a patient in the Winchester Hospital. We wish her a speedy recovery.

The Misses Donna and Diane Wilson, of Nation Valley, spent a couple of days with their grandparents, Mr. and Mrs. J. A. Hyndman.

Mr. and Mrs. Lloyd Cooke, of Hanesville, were Sunday guests of Mr. and Mrs. Lorne Cooke.

South Mountain

Guests at the home of Mr. and Mrs. James McKee and Gary on Sunday were Mrs. Alice LeBlanc and Joey LeBlanc, of Cornwall; Mrs. Loretta McComber, of Raymondville, N. Y.; Mr. James Finnegan, Watertown, N. Y., and Mr. and Mrs. Lyle McKee, Morrisburg.

Mrs. Archie Levere, of Vancamp, is the guest of relatives here. We are pleased to see her around again after her recent serious illness.

Mr. Morley Sullivan, of Ottawa, spent Monday with relatives and friends here.

Mr. and Mrs. James McKee and son, Gary, were guests for a day with Mr. and Mrs. George Juby, of Prescott.

Miss Theresa Doyle and Mrs. Roger Doyle and baby son, of Ottawa, spent the weekend with Mr. and Mrs. Neil Doyle and Miss Patsy Doyle.

Miss Nancy Wilson, of Ottawa Teachers' College, spent the week-end with Mr. and Mrs. Henry B. Wilson.

Vancamp

Mr. and Mrs. Stanley Berger, of Lake Field, Ontario, visited with Mr. and Mrs. Ian Reid last Wednesday evening.

Sorry to hear Mr. Andrew Rose and Mrs. A. Milne are on the sick list. All wish them a speedy recovery.

Mr. and Mrs. Wm. Heycoop and family, of Dundela, called on Mr. and Mrs. Robert Bellinger last Sunday afternoon.

Recent visitors of the Guy families were Mr. and Mrs. Gordon Guy of Trenton, Mr. and Mrs. Howard Summers and family, Mr. and Mrs. Orvil Guy and Mr. and Mrs. Howard Guy, all of Winchester.

Mr. Capnehurst, of Buffalo, N. Y., has returned home after spending some days with Mr. and Mrs. Russell Arbuthnot.

Mr. and Mrs. Burnett Derby and children have returned to their home in Guelph after visiting relatives here.

Mr. Baden Renwick and Mrs. L. Renwick spent Sunday evening with Mr. and Mrs. Robert Bellinger.

Pleasant Valley

Mr. and Mrs. Frank Davidson and baby, Terrance, of Guelph, are spending a few holidays at her grandparents, Mr. and Mrs. Lee Kennedy. Mrs. Davidson was the former Jean Conners.

The many friends of Mr. Thos. Gilmer will be sorry to learn that he is a patient in the Ontario Hospital, Brockville. Mr. Gilmer suffered a stroke and was taken to hospital last Wednesday.

Mr. and Mrs. Isaac McShane spent Monday at Ottawa.

Mr. and Mrs. Johnston Cleland, of Kemptville, and Mr. and Mrs. Ronald Gilmer, of Iroquois, and Mr. Clarence Gilmer of Ottawa, were callers on their father, Mr. Thos. Gilmer.

Mr. and Mrs. Ken. Hunter and Mr. Garnet Sears and Carl visited Mrs. Sears on Sunday at the Ottawa Civic Hospital.

Mr. and Mrs. Frank Davidson and baby, Terrance, of Guelph, were Sunday callers on Mr. and Mrs. David Gilmer.

Mr. Burt Hunter, of Kemptville, spent Saturday with his parents, Mr. and Mrs. Ken. Hunter.

Mr. Dale Hunter, has been employed in Ottawa.

CHRYSLER IS PRESTIGE CAR AGAIN IN 1962



Extensive re-designing resulting in a clean, crisp flow of lines from front to rear bumper is one of the features of the 1962 Chrysler passenger cars from Chrysler of Canada. Many of Chrysler's trademarks of prestige have been retained to continue this high quality identity, with modifications designed to accentuate the premium position it occupies in the automotive field. The 1962 Chrysler has an improved corrosion prevention treatment, improved engine and automatic transmission, a revolutionary new heater and air conditioning system, and improvements in interior appointments. Pictured is the Chrysler Windsor two-door hardtop.

WHAT IS A PASSENGER CAR MADE OF?

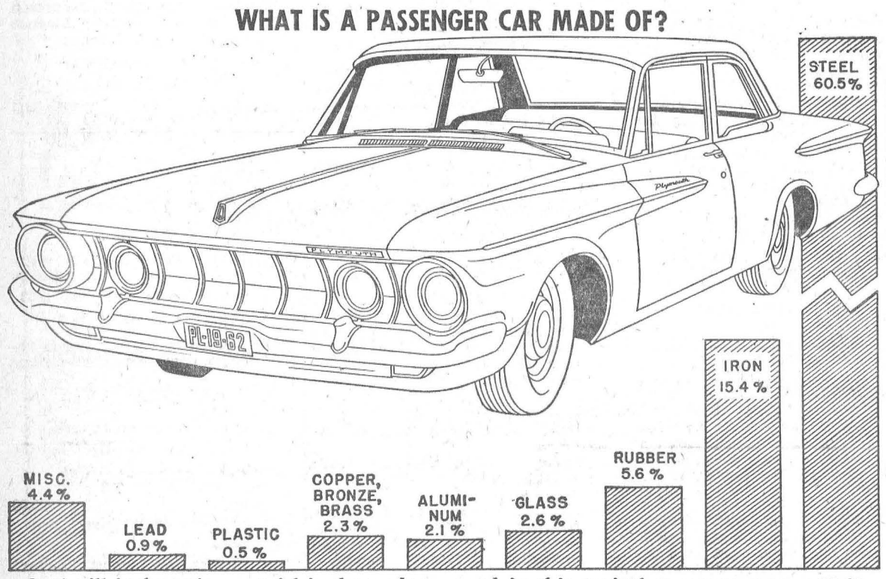

Steel still is the major material in the modern passenger car, accounting for almost two-thirds of its weight. The percentages of the materials used in this typical passenger car, a 1962 Plymouth club sedan, are shown in the drawing above.

S. Mountain Fruit Fillies Hold First 4-H Meeting

The South Mountain "Fruit Fillies" held their first 4-H meeting last Friday at the home of their leader, Mrs. Arnold Shaver. The assistant leader is Mrs. Eldred Richardson. The Club has eleven members.

Officers elected were as follows: President, Barbara Weagant; secretary, Gail Richardson; Treasurer, Lynn Harris; Press Reporter, Christine Baldwin.

The next meeting will be held on October 14th at the leader's home.

Art and Amy DAYKIN

PHOTOGRAPHY

WEDDINGS
FAMILY GROUPS
COMMERCIAL

OSGOODE - ONTARIO

Telephone Metcalfe 61 r 4.
Phone North Gower 489-3528

R. BRYSON PATTERSON

OPTOMETRIST

Eyes Examined — Glasses Fitted

OFFICE HOURS — 9-12 — 1-5

Closed Wednesday

Prescott St., KEMPTVILLE

For Appointments Phone 258-2274

NEED PRINTING?

—FORMS
—INVITATIONS
—SALES BOOKS
—LETTER HEADS
—AUCTION BILLS
—BUSINESS CARDS
—CHURCH REPORTS

Phone 21

THE WINCHESTER PRESS

Plumbing and Heating Service

Complete Line of Bathroom and Kitchen Fixtures.

Findlay Furnaces and Conditioners.

Crane Oil Burners.

Beatty Pumps and Equipment.

Northern Electric Refrigerators and Appliances.

Pressure Systems.

Kitchen Ranges, Heaters, etc.

J. Fader & Son

Phone 60

WINCHESTER - ONT.

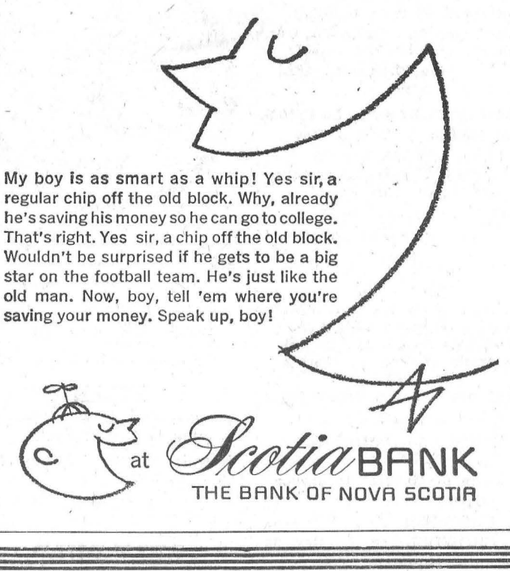

SPECIAL THIS WEEKEND!

Try Our Fresh
mincemeat and apple pies
There Delicious

For your holiday entertaining, try some of our
chocolate brownies, fruit macs or other cookies
they are sure to please

Fresh bread and rolls
BAKED DAILY

Have you tried our
caramel buns?
The're really good

Remember, starting this week we will be open Friday Nights until 9 o'clock and closed at 6 o'clock on Saturday Nights.

Shop early for the best selection, where you can do all your baking in five minutes.

Summers' Bakery

Phone 140

WINCHESTER

Hylo Egg-Grading Station

L. KAPELLER, Prop.

Winchester, Osgoode and Chesterville

HIGHEST MARKET PRICES

Paid Daily for our City Trade

2 Electric Grading Machines To Assure You Proper Grade

If it is not convenient for you to bring your eggs to our Grading Stations at Winchester or Osgoode you may leave them at any of the following stores where they will be picked up and your returns left twice weekly:

MacPHERSON'S STORE	Winchester Springs
MILLER'S STORE	Metcalfe
THOMAS' STORE	Elma
LEWIS' STORE	Dalmeny

CHURCH NEWS

SUNDAY, OCTOBER 8th, 1961

Anglican Church

Rev. W. I. Thomas, Rector.

(Harvest Thanksgiving)

9.30 a.m., Holy Communion; 10 a.m., Sunday School; 7.30 p.m., Evensong.

Baptist Church

Services: Winchester, 10.00 a.m.; Ormond, 11.30 a.m.

Presbyterian Church

Rev. Wm. Sutherland, Minister

Sunday School at 11.00 a.m.; Worship Service, 11.00 a.m.

United Church

Rev. A. J. MacDonald, Minister

Worship Service at 10.30 a.m.
Sunday School at 11.30 a.m.
Harmony — Worship Service at 9.15 a.m.; Sunday School, 10.15 a.m.

Wesleyan Methodist Church

Rev. W. D. Mack, Minister

Sunday School at 9.45 a.m.; Service of Worship at 10.45 a.m. and 7.30 p.m. Prayer and Fellowship Hour on Wednesday at 7.30 p.m. Youth meets on Friday at 7.45 p.m.

Hallville: Sunday School at 2.15 p.m. Afternoon Worship at 3 p.m.

Williamsburg Christian Reformed Church

Rev. H. Vanderplaat, Minister

(Church of the Back to God Hour Broadcast heard every Sunday at 8 a.m. over Station CFRA, Ottawa)

Morning Service, 10 a.m., English
Evening Service, 7.30 p.m., Dutch

Winchester Springs United Church

Rev. Ralph Brookson, Minister

Worship Service at 2.30 p.m.
Sunday School at 1.30 p.m.

Winchester Springs Presbyterian Church

Rev. R. Everett Hawkes, Minister

Worship Service at 9.40 a.m.

Inkerman Wesleyan Methodist Church

Rev. J. H. Weaver, Minister

Sunday School at 10 a.m.; Service of Worship at 11 a.m. and 7.30 p.m. Prayer and Fellowship Service on Wednesday at 8 p.m. Youth Meeting on Friday at 8 p.m.

Bethany Chapel Winchester

Every Wednesday evening at 8.00 p.m. a Bible Study Period will be held.

Sunday Services — 10.30 a.m., Sunday School for all ages; 11.30 a.m., Morning Worship; 8.00 p.m., Gospel Service.

A friendly welcome awaits you!

FUEL OIL

We are pleased to announce that we are now in a position to look after your heating needs with fuel oil.

We Sell
- FURNACE OIL
- STOVE OIL
- DIESEL OIL

We Service
- COMMERCIAL
- RESIDENTIAL
- FARM

Why not give us a call next time you need oil — your valued patronage will be appreciated.

Wilson Fuels

Henry B. Wilson, Proprietor

Phone 14 J or 14 W — South Mountain



Worms can cost you up to $3.00 per pig in reduced feed efficiency. On top of that, wormy pigs take up to two weeks longer in time-to-market. Kill those worms before they get your profits! Purina Liquid Pig Wormer worms your pigs twice for only 8¢ per pig. Your pigs keep right on gaining too—with Purina Liquid Pig Wormer; because there's no change in feed, no starving, no special handling.

Purina Liquid Pig Wormer is just one of the over 45 different Purina Disinfectants, Cleaners, Insecticides, Wormers and Treatments that were developed to help you stop profit leaks on your farm.

Why not stop in and let me tell you about the results some of your neighbours are getting from Purina Health Aids.

BEST OF BREED

CANADIANS WHO WANT BIGGER PROFITS TOMORROW USE PURINA HEALTH AIDS TODAY!

H. E. SAUNDERS & SONS

"Your RALSTON-PURINA Dealer"

Phone 39 (S. Mtn.) — **INKERMAN**

Farmers who want bigger profits TOMORROW, feed Purina TODAY

Cold Weather Ahead!

But don't wait until you're freezing to have your furnace fixed. Call us now and we will check your furnace and have it in top condition before the cold weather.

G. E. ELLIOTT

PLUMBING — HEATING

Telephone 295 — Winchester

Before You Buy See

Louis Weiner & Gord Fader

1958 BUICK, 4-door Hardtop, Automatic, with radio.
1958 CHEVROLET, Coach.
1957 PONTIAC, 4-door Hardtop, with an Automatic transmission and radio.
1957 PONTIAC, Sedan, 6 cylinder.
1955 PONTIAC, Sedan, 6 cylinder, radio.
1957 CHEVROLET, ½-ton Pick-up.
1957 MERCURY, ½-ton Pick-up

Nu-Way Motor Sales

New and Used Cars and Trucks

PHONE 170 - WINCHESTER

E-Z-GO

Barn Cleaners and Silo Unloaders
Beatty Barn Equipment and Installation

Sales and Service

—For Information Call—

LORNE ACRES

PHONE 463 — WINCHESTER

Winchester Motors

TUDEBAKER CARS · TRUCKS

St. Lawrence Street, Near the C.P.R.

SALES and SERVICE

Our Garage is equipped to service and repair all makes of cars and trucks, and you'll find our charges reasonable. Let us do your job.

If you are looking for a good Used Tractor, drop in and see us. We may have just what you want. Why not place your order with us for a New Case Tractor?

Remember, we are agents for Case Tractors and Farm Machinery, the best on the market. Give us a chance next time you need a piece of Farm Equipment.



TRACTORS and FARM MACHINERY

DOUG. ANGUS, Proprietor

PHONE 122 - - - Winchester, Ontario



"POOPED!"



"STAR OF THE SHOW"



"GENERAL GRANT"



KATHLEEN, "MITCH" and FRED

Trade Fair Pictures

Winchester's fifth Trade Fair is over for probably another two years. Colourful and informative, the Fair this year was again termed a success by the Chamber of Commerce. A lot of hard work went into this year's fine show and three of the business men who had fine exhibits at The Fair and who were ready to call it quits late Friday night are shown sprawled out on one of the attractive chesterfields in Vice and Craig's booth. From left they are Bill Porteous, Frank Morgan and Walter MacDonald—all ready for some much needed rest.

Second photo at left shows feature entertainer Kathleen Stokes who thrilled her audience each evening with masterful playing of the Conn electric organ supplied by Roy Fawcett.

Following picture is that of the old General, Ken Grant, on loan from CFRA, who did such an outstanding job as master of ceremonies each night of the Fair. Here General Grant, assisted by Roy Fawcett and Frank Morgan, is shown ready to throw samples of Dr. Ballard's Burgerbits to eager hands.

Pictures by The Press and Art Daykin

Bottom picture shows "Mitch," pet poodle of Kathleen Stokes. Fred Cass, long a dog fancier, admires Mitch.

Top right shows an interesting picture of super salesman Bob Geggie explaining the workings of a modern, built-in oven to two Williamsburg women, Mrs. Glen McIntosh, left, and Mrs. Clair Algire. This was Bob's first entry in the Trade Fair and his store (formerly Woods' Hardware) had an excellent display of the latest in electrical appliances.

As a matter of fact all displays at The Trade Fair were "high calibre" from the biggest (Vice and Craig) to the smallest (Keyes' Rod and Gun Shop). Story and other pictures on page 1 of this issue.

Note: Pictures shown here were taken, processed and enlarged with new Press equipment. The engravings of these pictures were also made on the latest piece of equipment to be installed at The Press — a Fairchilds Scan-A-Graver. Also note that the ray of light shining on the faces of the sleeping beauties in top left photo was placed there deliberately by the Press camera department.



"HERE'S THE WAY IT WORKS, LADIES!"

FAMILY STYLE ENTERTAINMENT
Winchester
DOORS OPEN 7:00 P.M., CONTINUOUS FROM 7:30

Thursday, Friday, Saturday October 5-6-7
"THE TRAPP FAMILY"
Starring RUTH LEUWERIK, HANS HOLT. (In Colour)
"THE SILENT CALL"
Starring ROGER MOBLEY, GAIL RUSSELL (In Cinemascope)

SUNDAY MIDNIGHT OCTOBER 8th
"DR. BLOOD'S COFFIN"
ADULT ENTERTAINMENT
Starring KIERON MOORE and HAZEL COURT
"THE SNAKE WOMEN"
ADULT ENTERTAINMENT
Starring JOHN McCARTHY and SUSAN TRAVERS

Monday, Tuesday, Wednesday Oct. 9-10-11
"RETURN TO PEYTON PLACE"
ADULT ENTERTAINMENT (In Cinemascope and Colour)
Starring ELEANOR PARKER and JEFF CHANDLER

Coming . . . October 12th to 18th



Winner of 11 ACADEMY AWARDS
including BEST PICTURE
"BEST ACTOR"
"BEST DIRECTION"
"BEST CINEMATOGRAPHY" (COLOR)
"BEST ART DIRECTION" (COLOR)
"BEST MUSIC SCORE"
"BEST SUPPORTING ACTOR"
"BEST FILM EDITING"
"BEST SPECIAL EFFECTS"
"BEST SOUND"
"BEST COSTUME" (COLOR)



from METRO GOLDWYN MAYER
WILLIAM WYLER'S
BEN-HUR
One Show Each Evening at 7.30—$1.00 per Seat



Hometown Event!

No other paper can cover the news of the events that happen in your own area as well as your local newspaper, not even The Citizen. But for national and international news, features, articles and editorials with bonus-plus coverage, be sure your newspaper reading includes . . . . .

The Ottawa Citizen
– chosen by most!

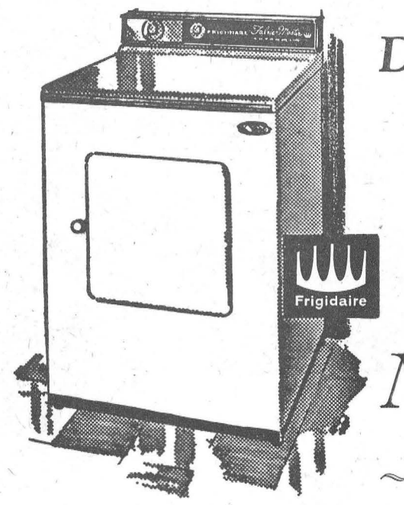

Deluxe
FRIGIDAIRE
DRYER
WAS $219.00
Now $199.

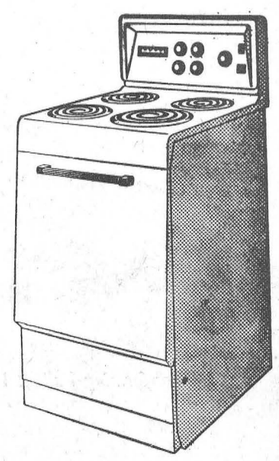

Apartment Size
FRIGIDAIRE
RANGE
Only $139.

Vice & Craig
Phone 13 - Winchester

Fast Growing Carleton University Bulging At Seams

An increase of 33 per cent. in enrolment this year is straining present facilities at Carleton University, President A. D. Dunton said in a statement this week.

Registration of full-time students is now over 1,500 with a number of graduate and special applications still to be processed. The final total last year was 1,157.

"Our buildings are overcrowded but understanding cooperation of students and faculty members is making it possible to go ahead with the year's work," President Dunton said. "The situation, however, will be critical during the next two or three years.

"The rises of 35 per cent. in enrolment last year, and 33 per cent. this year mean further large increases in succeeding years. With the completion of the new buildings now under way we should again be able to accommodate suitable applicants next fall. But additional buildings for classrooms will be needed for 1963.

Dr. Dunton said the rate of increase in enrolment at Carleton is running about three times the average of Canadian universities." With the mounting numbers of young people eligible for university, the responsibility for accommodating a large proportion of the increase is falling on newly developing universities such as Carleton. We hope we shall not have to turn away numbers of qualified applicants in the next two or three years."

The number of new students entering Carleton this year is 700 compared with 515 last year, according to a report by Dr. J. A. B. McLeish, registrar.

Preliminary totals of enrolments in degree courses, with percentage increases are as follows: Arts, 740 (49%); Commerce, (34%); Journalism, 66 (10%); 147 (50%); Engineering, 155 Science, 365 (23%); Graduate and Special, 65.

C.N.I.B. of United Counties Provides Service To 175

More than 7,000 volunteer workers assisted the Canadian National Institute for the Blind in a year to serve 24,000 blind Canadians, it was revealed in the annual report of the C.N.I.B. for the fiscal year ending March 31st, 1961.

Many of the volunteers served on its Advisory Boards and Committees. Each of the three United Counties has an Advisory Board which advises on the raising and spending of funds. The chairmen for the Advisory Boards for the three United Counties are: Keith Graham, of Chesterville, for Dundas; M. R. Salhany of Cornwall, for Stormont, and Air Commodore N. F. Mossop of Alexandria for Glengarry.

The annual budget for the C. N. I. B. for the three United Counties is about $21,000.00. This is to provide service to 175 blind persons and approximately 180 people who require preventive treatment. In the City of Cornwall the C.N.I.B. is a member of the Community Chest Association, but in other parts of the counties funds are raised by public subscription supplemented by grants from the City of Cornwall and the United Counties Council.

During the month of September and early October volunteer workers in the three United Counties under the sponsorship of interested organizations, such as branches of the Women's Institute, will canvass for funds to provide C.N.I.B. services. The C.N.I.B. appeals for financial help once during the year and all the funds raised in the United Counties are used for service within these counties. Every dollar raised helps to rehabilitate a blind person or to prevent a person from becoming blind.

When the canvasser calls, please given generously.

H. W. ALGATE
OPTOMETRIST
391 Richmond Road
Ottawa, Ont.
In Attendance at
P. J. Gilroy's, Chesterville
OCT. 5th and OCT. 19th
For Appointments Ph. HI 8-2355

BETHANY CHAPEL
Special Evangelistic Meetings
Conducted By
DOUGLAS ROBINSON
BANCROFT, ONTARIO
Tuesday, Wednesday and Thursday Evenings
October 3-4-5 and October 10-11-12
at 8 p.m.
Sunday Evenings, October 8 and 15
at 8 p.m.
EVERYONE WELCOME

SPECIAL
Permanent Type
Anti-Freeze
2.44 gallon
Special Discount Prices on Tune-Ups
Hill's BA Service
MORRISBURG KI 3-2018

There's a world of variety in CANADIAN Cheeses
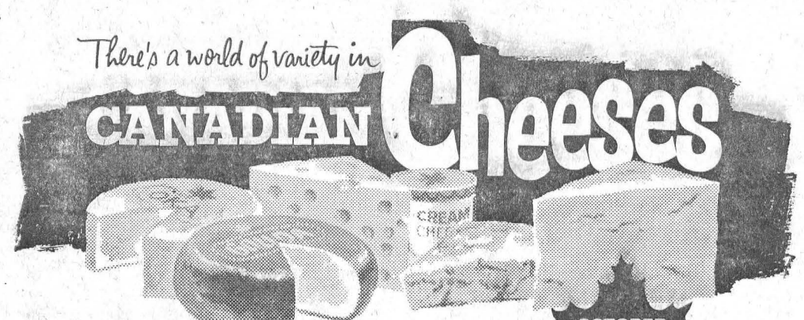

OCTOBER CHEESE FESTIVAL
Dairy Foods Service Bureau
Free! Marie Fraser's new recipe booklet, "Casserole Cuisine with Canadian Cheese" Write today!
A Division of DAIRY FARMERS OF CANADA 147 Davenport Road, Toronto 5

FOR '62...
NOBODY BEATS VALIANT FOR VALUE!
beating the competition was easy...
beating last year's Valiant was tough!
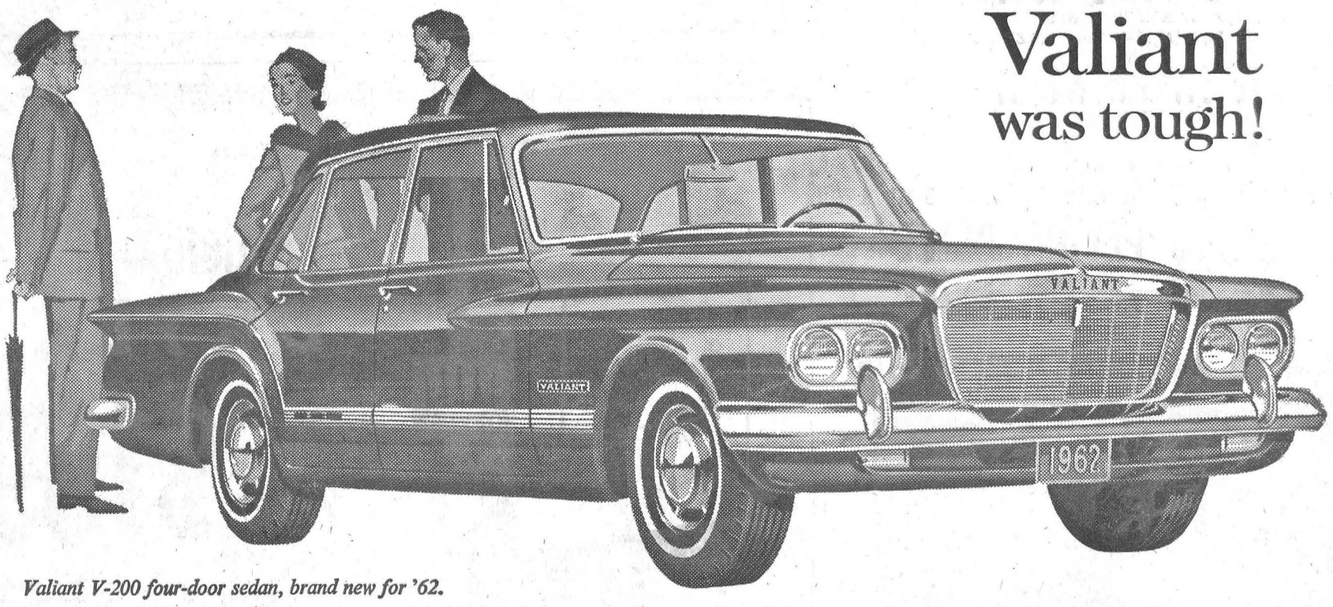

Valiant V-200 four-door sedan, brand new for '62.
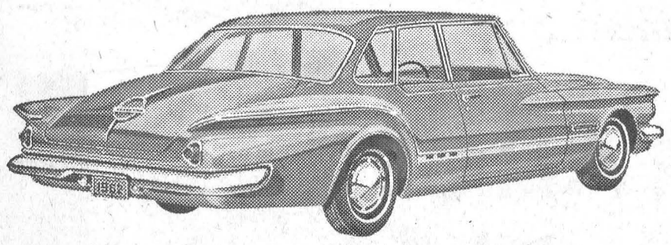
Top performing Valiant V-200 two door sedan.
It took 22 brand new features and genuine improvements before we were convinced that for '62 Valiant is better than ever!
Need proof? Come see! Better still, come see and *ride*. Nothing like a test drive to bring out the best in a car. Your dealer, too, is quite proud of the '62 Valiant . . . he'll spend as much time as you allow him, joyfully pointing out the dozens of extra value features. See your nearby Plymouth-Valiant or Dodge-Valiant dealer today and test the car that *nobody* beats for value . . . '62 Valiant.
NOW ON DISPLAY AT YOUR LOCAL PLYMOUTH-VALIANT OR DODGE-VALIANT DEALER'S
W. J. L. Boyd & Sons Ltd.
ST. LAWRENCE STREET
WINCHESTER, ONTARIO
Steinberg Motor Sales
MAIN STREET
WILLIAMSBURG, ONTARIO

METCALFE FAIR
Bigger and Better Than Ever!
• • •
Thursday - Friday - Saturday
OCTOBER 5-6-7
Highlights
- Carleton-Russell Black and White Day on Friday. Ottawa Valley Ayrshire Red and White Show on Saturday. Beef Cattle on Saturday.
- Junior Agricultural Department 4-H Achievement Day on Friday for Carleton.
- High School Band display. Cheer Leaders' Competition. Inter-School competition on Friday.
- Special Midway on Friday and Saturday.
- Commercial and Agricultural Exhibits
- Saturday Night Horse Show in Community Centre.


$6,000 IN PRIZES
• SATURDAY NIGHT HORSE SHOW •
• 2 DANCES ON SATURDAY NIGHT •
GAMES - - BOOTHS - - RIDES
RT. HONOURABLE JOHN DIEFENBAKER, PRIME MINISTER OF CANADA, TO OFFICIALLY OPEN THE FAIR, SATURDAY AT 2 P.M.
For further information write or see
J. ELDON CRAIG, Secretary J. A. WADDELL, President

Williamsburg District News

Williamsburg

Mr. George Hill and Mrs. Doris Hill visited Mrs. Minnie Barkley and Mrs. Shaler Hill, of Cornwall, recently. The occasion was Mrs. Hill's birthday.

Mrs. Carrie Taylor, of Ottawa, was a recent guest at the home of Mr. and Mrs. Ray Cassel.

Mr. and Mrs. Glen Ferguson and Ernest, of Athens, spent the week-end at the home of Mr. and Mrs. W. E. Trickey.

Miss Alice McMillan spent the week-end with Mr. and Mrs. Andrew McMillan at Elma.

Mr. and Mrs. Harold Algire spent Thursday evening with Mrs. C. Algire and Cindy, of Cardinal.

A birthday supper was held on Wednesday evening for Donald Algire at the home of his grandmother, Mrs. Ida Lapier, of town.

Mr. George Hill was a Sunday guest at the home of Mr. and Mrs. Phil Strader and son, of Smiths Falls.

Misses Pearl, Min and Doll Smith, of Morrisburg, and Mrs. T. J. Keyes, Winchester Springs, had lunch with Mrs. G. L. Barclay on Friday.

Mrs. G. L. Barclay spent Sunday with Mr. and Mrs. Arthur Johnston and family at Dixon's Corners.

Mrs. H. W. Hollister and Miss Minnie Pharaoh spent Sunday in Canton, N. Y., the guests of their uncle, Walter Pharaoh, who is 92 years old.

Mrs. Moses Thom, of Washington, D. C., has been visiting her parents, Mr. and Mrs. Oran Wert, recently.

Week-end visitors at the home of Mr. and Mrs. Harold Algire and family were Miss Katie Tierian, Miss Margaret Sheets, Mrs. George Sheets and Mr. Bill Tierian, all of Chase Mills, N. Y.

Sunday callers at the home of Mrs. John Erratt were Mr. and Mrs. Morley Erratt and family, of Winchester, and Mrs. Robert Welland, of Cardinal.

Mr. and Mrs. Lyell Strader and family were Sunday guests at the home of Mr. and Mrs. Wm. Casselman.

Sympathy of the community is extended to Mr. and Mrs. Grant D. Casselman and family on the death of their son, Dwight Casselman, on Sunday.

Oldest Plowman

George Hill received a grease gun as an award for the oldest plowman at Brinston on Friday. He also won third place in his class. Congratulations are extended to Mr. Hill who will be 78 this month.

Honour Newlyweds

A wedding shower for Mr. and Mrs. Donald Garlough (nee Mary McCarthy), was held last Saturday in the I.O.O.F. Hall. An enjoyable evening of dancing was followed by a address by Ronald Whitteker. Harold Cougllar made a presentation of a purse of money.

Refreshments were served by the committee in charge.

United Church Observes 95th Anniversary

Large congregations attended the 95th Anniversary Services at Williamsburg United Church on Sunday.

Rev. Wellwood Adam was the speaker at the morning service which also included special music under the direction of organist Mrs. Maefred Merkley.

At the evening service the Bel Canto Choir of Winchester was featured.

The anniversary concluded on Tuesday evening with the annual supper in the United Church Hall. A big crowd attended.

Colquhoun

Mr. and Mrs. Bert Whitteker, of Morewood, were Friday evening guests of Mr. and Mrs. Gerald Gallinger.

Mr. and Mrs. Oren Dunbar, of Newington, spent Thursday with Mr. and Mrs. Wallace Gallinger.

Strader's Hill

Mr. and Mrs. Lloyd Beckstead and Larry spent Sunday with Mr. and Mrs. Dan Hitsman and family at Cass Bridge.

Mrs. Mason Casselman and Mrs. Bertha Hanson are spending a few days at Iroquois after spending some time with Mr. and Mrs. Alton Riddell.

Mr. and Mrs. Lawrence Johnston and girls spent Sunday at Navan.

Mr. and Mrs. Charlie Hodgson spent Wednesday evening with Mr. and Mrs. Roy Hodgson, of Chesterville.

Mr. and Mrs. Ralph Service spent Sunday afternoon with Mr. and Mrs. Spence Fawcett of Hulbert.

Mrs. Lloyd Beckstead and Larry spent Thursday afternoon with Mrs. Ethel Bolton of Vancamp.

Mr. and Mrs. Hubert Casselman and family, of Dunbar, spent Sunday afternoon with M.r and Mrs. Cecil Hanson and family.

Mr. John Wells attended the opening of the new section of Highway 401 at Iroquois and attended the banquet at Prescott on Saturday evening.

Mr. and Mrs. Van Morsel, of Morrisburg, spent Sunday evening with Mr. and Mrs. Bill Byveldt and family.

Mr. Lynn Meldrum, of Metcalfe, spent Sunday evening with Mr. and Mrs. Charlie Hodgson.

Mr. and Mrs. John Wells spent Sunday evening with Mr. and Mrs. Floyd Pemberton and family, of Inkerman.

Visitors this week with Mr. and Mrs. Johnny Beckstead were Mr. and Mrs. Lloyd Beckstead, Mrs. Effie Marcellus and Mr. Isadore Lafleur of Williamsburg, Mrs. James Cowan and Eileen, of Pleasant Valley, and Mrs. Arnott Connoly and Darlene, of Brockville.

Winchester Springs

Mr. and Mrs. Graham McPherson and Mr. and Mrs. Egerton Barkley, of Elma, spent Friday evening with Mr. and Mrs. Thos. Cunningham, celebrating the latter's birthday.

Callers on Mrs. T. J. Keyes were Mrs. Henry Stoodley of Vernon, Mrs. Mac Carkner of Cass Bridge, Misses Pearl, Min and Doll Smith, of Morrisburg.

Mrs. Eldon Fennell and Mrs. Oscar Wallace, of Winchester, Mrs. G. L. Barclay of Williamsburg, and Mrs. Cecil McIntosh and Mrs. T. J. Keyes attended a W. C. T. U. executive meeting at the home of Mrs. Arnold Goodin of Spencerville with the Grenville ladies, and were entertained to a chicken dinner.

Mr. and Mrs. Irwin Holmes, Clara and Brenda, visited Miss Mary Lou Holmes in Kingston General Hospital on Sunday afternoon.

Misses Freida Shane and Mary Oakley, of St. Patrick's College, Ottawa, spent the week-end at the former's home here.

Mr. and Mrs. Harry Holmes, George and Lorraine Holmes, were dinner guests on Sunday of Mr. and Mrs. George Wood in Ottawa, and visited the Gatineau Parkway in the afternoon.

Mrs. Lettie Bogart spent the week-end with friends at Winchester.

Mrs. Arnold Casselman returned home on Tuesday evening after spending some time with Mr. and Mrs. Matt Hayes and family at Prescott.

Mr. and Mrs. James White, of Smiths Falls, spent a few days with Mr. and Mrs. Arnold Casselman and called on Mr. and Mrs. Matt. Hayes and family on Thursday evening.

Mr. and Mrs. Wallace Gallinger and Mr. and Mrs. Lloyd Gallinger attended the Anniversary Service at North Valley United Church on Sunday evening. Guest speaker was Rev. W. H. LeGrow, of Richmond and Stittsville charge.

Mrs. Kenneth Hummel and girls attended the Hanna-Loveless wedding at Finch on Saturday and the reception at the Cornwallis Hotel, Cornwall.

Mr. Wilson Colquhoun and Mrs. R. C. Colquhoun spent a few days with friends at Toronto and Niagara Falls.

Mr. and Mrs. Percy Hummel, Ottawa, spent Monday with Mr. and Mrs. Kenneth Hummel.

Mr. James Gow, of California, returned home on Monday, having spent a month with his mother and other relatives here.

United Church Ladies Meet

W.M.S. MEETING

The regular monthly meeting of the United Church W. M. S. was held at the home of Mrs. Ray Holmes with the president in the chair. The meeting opened with a reading in unison and prayer by the president.

An invitattion was read from Spencerville to attend their 75th Anniversary on October 10th. Plans were discussed for the Thank Offering to be held in October. Mrs. Gamble, of Russell, will be asked to be the guest speaker, and Elma and Harmony Auxiliaries will be given invitations to attend. Mrs. Ralph Allison read a letter of thanks from overseas for the gift of clothing received from this organization. Cards of thanks were read from Mrs. Munroe and Mrs. Wm. Clark.

Devotions were in charge of Mrs. Fred Link, Mrs. Leslie Holmes and Mrs. Ray Holmes. The call to worship was given by Mrs. Link, and the Scripture read by Mrs. R. Holmes. The study book, "Sudden Effects of the Atom Bomb at Hiroshima," was given by Mrs. Leslie Holmes. Mrs. Dalton Robinson gave a citizenship paper, and Mrs. T. J. Keyes gave a paper on Intercessory Prayer.

The meeting closed with prayer, after which lunch was served by the group.

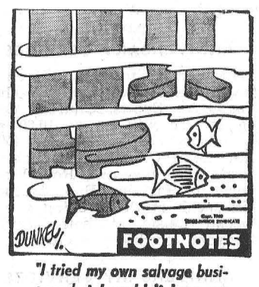

"I tried my own salvage business but I couldn't keep my head above water."

W.A. MEETING

The W. A. of the United Church held its September meeting at the home of Mrs. Grant Cougllar. The president opened with a poem, "Happy Harvest Time." After the business period a very impressive worship service was conducted by Mrs. Cougllar and Mrs. C. Thompson, the theme being "Let There Be Light." The Scripture was read and prayer offered by Mrs. Thompson. The meditation was given by Mrs. Cougllar, and at the close of the devotion each person lit a candle and gave a verse containing the word "Light."

Lunch was served by the ladies in charge.

enjoy the wonderful world of warmth with

ESSO OIL HEAT

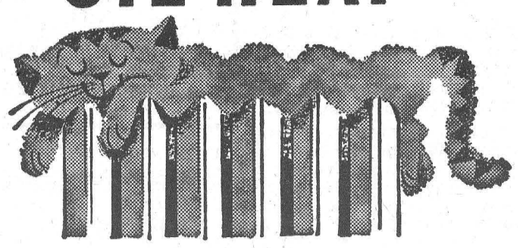

Ask your Imperial Esso Agent to introduce you to the wonderful world of Esso warmth soon. It's the kind of home heating that gives a family a pampered feeling. Carefree, safe, always *there*. And it can be yours so easily, because whatever kind of heating equipment you own, Esso has the fuel to suit it.

C. ANDERSON

PHONE 67 WINCHESTER

ALWAYS LOOK TO IMPERIAL FOR THE BEST

Lions Club of Morrisburg

THANKSGIVING

TURKEY BINGO

Thursday, October 5th

8 P.M.

MORRISBURG CIVIC CENTRE

15 Regular Games 5 Extra Special Games

DOOR PRIZE

Smith's Photo Studio

PORTRAITS, GROUPS, WEDDINGS

COMMERCIAL, Etc.

We Specialize in Children's Photographs

62 Kyle Dr. - Ph. KI 3-2873

Morrisburg

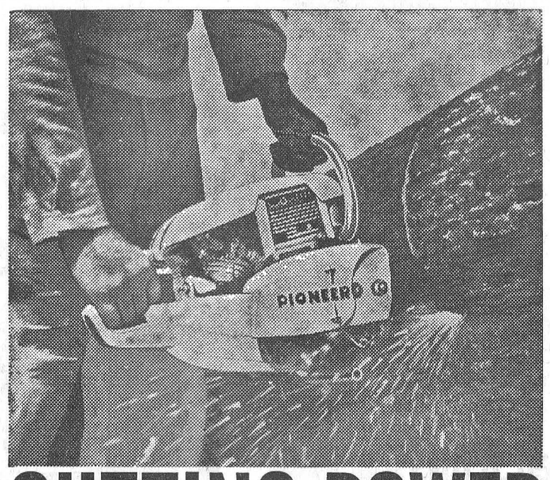

CUTTING POWER FOR EVERY JOB FROM PIONEER

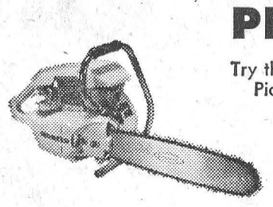

Try the all-new power-packed Pioneer 6-20, or Pioneer's new compact NU-17 at your Pioneer dealer's today. Pick the one to meet your woodcutting requirements.

6-20 - $224.50 COMPLETE WITH TWO 16" CHAINS

NU-17 $159.50 COMPLETE WITH 12" ATTACHMENTS

PIONEER

Weldon Beckstead

Phone KI 3-2402

WILLIAMSBURG, ONTARIO



THE STATION ON THE CORNER THAT DEALS ON THE SQUARE

LEVERE'S SERVICE STN.

FINA "YOUR CAR'S BEST FRIEND"

PH. 315 WINCHESTER

MORRISBURG

HODGINS LUMBER LIMITED

Where You Get

More for Less

"The CASH and CARRY WAY"

Quality Spruce

2 x 4's up to 16 feet long $78.00 per 1000 board feet

2 x 6's up to 16 feet long $79.00 per 1000 board feet

2 x 8's up to 16 feet long $79.00 per 1000 board feet

1" Tongue and Groove or square edge Sheathing $81.00 per 1000 board feet

Asphalt Shingles

Top Quality 210 lb. $6.99 per 100 square feet

Rock Wool Insulation

Loose Type 99c per bag

2" Batt Type $42.00 per 1000 square feet

3" Batt Type $61.25 per 1000 square feet

Premium Spruce

2 x 4's up to 16 feet long $90.00 per 1000 board feet

2 x 6's up to 16 feet long $97.00 per 1000 board feet

2 x 8's up to 16 feet long $106.00 per 1000 board feet

1" Tongue and Groove or square edge Sheathing $90.00 per 1000 board feet

Exterior Insulating Board

4' x 8' x ½" sheets $56.00 per 1000 square feet

Plywood

4' x 8' x 5/16" Fir Sheathing $84.00 per 1000 square feet

4' x 8' x ⅜" Fir Sheathing $97.50 per 1000 square feet

4' x 8' x ¼" Fir Plywood Good One Side $118.50 per 1000 square feet

4' x 8' x ¾" Fir Plywood Good One Side $262.00 per 1000 square feet

HODGINS LUMBER Limited

KI 3-3155 MORRISBURG

CANADIAN TIRE CORP'N

FIRST STOP for hunters

It's open season for hunting values at CANADIAN TIRE!

TAKE AIM ON THESE BUYS!



(A)—Cooey Single Barrel Shotgun — Three piece take-down, walnut stock and fore end; full choke. automatic ejector. Easy thumb control hammer. Blued steel barrel. Beaded front sight. 12 or 16 ga.: 30" barrel; 20 or 410-ga. 26", 28" barrels. Weight. 5¾-lbs. 23.95

(B)—Marlin 12-Gauge Bolt Action Shotgun — Single barrel. Handsome solid walnut stock. Full choke. 2-shot clip, 3-shot capacity. Overall length 49½", barrel 28". Weight, 7-lbs. 41.95

(C)—Spanish 12-Gauge Shotgun—Single barrel. Fast, easy take-down. Full choke. Richly finished deep-Walnut stock, etched-finish effect on breech. Overall length 46", barrel 30". Weight, 6¾-lbs. Worth dollars more. 25.95

Remington "Wingmaster" 12-Gauge Shotgun—Pump action; Easy take-down. Double action bars for greater strength, breech block locks in barrel extension for constant head space 5-shot. American walnut stock, fore-end. 7-lbs. 99.25

See Canadian Tire's complete selection of 22's . . . single shot and repeater models; Famous name Shotguns and Rifles — plus top rated ammunition.



Get the big ones!

High Power 30/30 RIFLE

Marlin Model 336-30/30C Lever Action Repeater — 7-Shot carbine type. Bead front sight, Rocky Mountain rear sight — scope can be mounted if desired. Complete with new type breech bolt for greater strength, automatic side ejector. Overall length 38". Weight, 6½ lbs. 92.50

Winchester 7-Shot Repeater 30/30 Model 94—Magazine holds 6 cartridges. Beaded front sight mounted on ramp with sight cover and Winchester sporting rear sight. 37¾" long with 20" barrel. Weight about 6¼-lbs. 93.05

Remington "Woodmaster" Auto-Loading 30/06 Rifle — Hammerless. Shaped pistol grip. Finger grooves on semi-beaver extension tail fore-end. Beaded front sight, adjustable rear sight. Receiver drilled, tapped for telescope mounts. Stock and fore-end of American walnut. Detachable magazine. 42¼" long, 22" barrel. Weight about 7½-lbs. 152.50

Lifelike DUCK DECOYS 1.69 Each

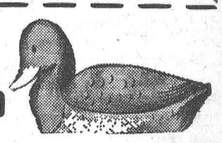

High floating. Molded fibre, weigh only 13-oz. Not harmed by shot, won't shine when wet. Blue Bill, Mallard, Black Duck. Carrying pack of 8 13.50

"Carrylite Imperial"—Waterproof foam plastic . . . unsinkable, indestructible. Mallards, Blacks, Blue Bills. Each 2.10

Carrying Pack of 6 . . . 12.50

SELF-INFLATING RUBBER DECOYS 1.29 each



Save on Hunting Supplies—at Canadian Tire

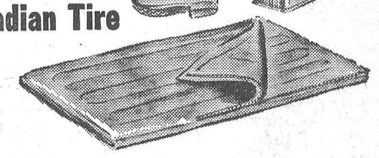

Pocket Hand Warmer — Keeps hands warm while waiting on the trail, in the duck blind. Safe, easy to light. Use either white gas or lighter fluid. One filling lasts 24 hours. 1.69

Watertight Match Box — All brass, heavily nickel plated. Scored surface for striking matches. 1.50

Gun Cleaning Kit — Fits all guns — rifles, shotguns, handguns. Metal case includes everything necessary to keep guns clean and in perfect condition. 3.95

Camouflage Paint — Use on boats, duck blinds, etc. No-glare natural colors blend in with the surroundings. Available in flat dead grass, dead swamp tone. Pint. 1.45

Gun Case — Waterproof Khaki-drill with leather handle, trim and protective edge at tip of case, 42, 46 and 50" lengths. From 2.99

Cartridge Belt — Heavy duck web strapping, leather trim. Adjustable for your waist size. Takes shells and bullets. Each 98

Knee Length Rubber Boots — Olive green live rubber, fabric backed for strength. Shaped ankle-steel shank; 4-eyelet top. Rugged rubber soles, cushion insoles. Sizes 6 to 12. Pair 6.25

Hip Rubber Boots — "Live" olive green natural rubber with fabric backing. Suregrip heavy-duty soles. Sizes 6 to 12. Pair 9.98

Sport-Lite Portable Lantern — The perfect all purpose lantern. Fold-away carrying handle. Adjustable head for all angle lighting. Heavy-duty chrome and steel construction. Complete with battery 6.79

¾ Length Rubber Coat and Parka—Outdoor protection for the hunter Full zippered, 2 large patch pockets. Medium or large. 5.95

"Skipper" Sleeping Bag — Warmly insulated with Doe Skin interlining. Durable fabric cover in green. Yellow plaid lining. Zipper opening. 35" x 72" Weight, 5½-lbs. 6.98

Hunters' Socks — 90% wool, 10% nylon feet. 100% nylon 8" tops. 16" overall. Sizes, 10. 11, 12. Pair 1.19

Felt Insoles — Heavy thickness for warm comfort. Sizes 1-5. Pair from 39

FREE – EXTRA 5% DISCOUNT BONUS NOTES!





They LOOK like MONEY! They FEEL like MONEY!

SPEND Canadian Tire's Extra Discount Coupons as HARD CASH in full or part payment on anything you need at Canadian Tire!

Associate CTC Store CANADIAN TIRE CORP'N

CANADIAN TIRE ASSOCIATE STORE

W. P. HENOPHY Limited

Williamsburg — KI 3-2845

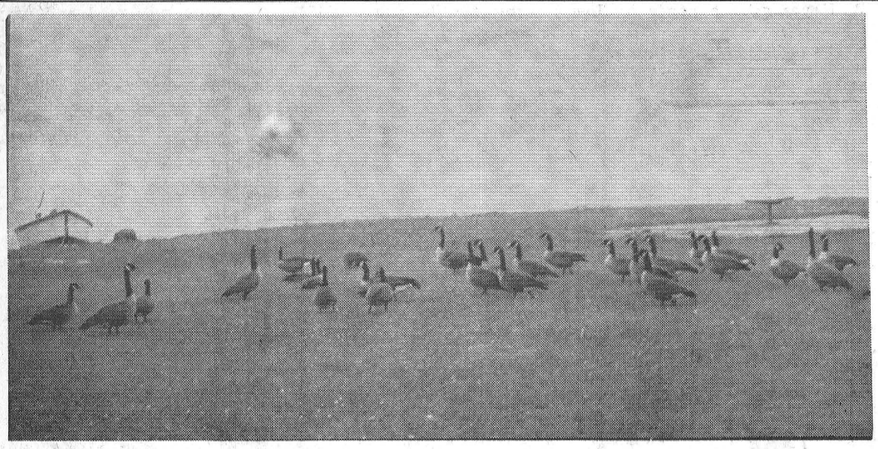

A Hunter's Dream

When 28 Canadian Geese flock together and land in your front yard—it's no dream. It's a spectacle! This was the picture a couple of weeks ago on the front lawn at the Lake St. Lawrence cottage of Mr. and Mrs. Reg. Workman. The 28 beauties dropped in for breakfast early one morning and stayed the better part of two days. Almost tame it was possible to walk up to the geese without frightening them—one of the reasons some of them have been shot since the season opened a week ago. The geese shown in above picture averaged between eight and ten pounds each. — *Press staff photo.*

W.H.S. Field Day Results

With the school year less than a month old, Richard Holmes and Sharon Presley have already gained high honours by running and jumping their way to the Senior athletic championships at the annual High School Field Day last Wednesday.

As top athletes in the school, both Holmes and Miss Presley will be among the contingent of Winchester High School hopefuls at the forthcoming ONDAA meet.

Winners in the other categories were as follows: Intermediate, Louise Belisle and Robert McPherson; Junior, Kathryn Summers and Doug. Curtis. All winners chalked up more than 20 points in their respective divisions with Richard Holmes, who has a lot of potential, running up a total of 36 points to walk off with the senior award. In winning top honours, Holmes jumped five feet nine inches in the high jump and although records are not available it is believed to be one of the highest marks attained in this event in the last 20 years.

Physical training instructors at the school, busy getting their team ready for the big district meet, are Mrs. E. Slingerland and E. E. Forgues.

All events were run off on the High School campus, with teachers looking after the starting and judging. A refreshment booth was also in operation.

Following are the results of all events:

JUNIOR BOYS

100-Yard Dash—D. Curtis B. McIntosh, J. Bailey.
220-Yard Dash—D. Curtis, B. McIntosh, B. Holmes.
440 Yard Dash—D. Curtis, B. McIntosh, R. St. Pierre.
880-Yard Dash—D. Curtis, R. St. Pierre, J. Bailey.
High Jump—B. Holmes, E. Thompson, D. Curtis.
Pole Vault—R. St. Pierre, E. Thompson, B. Lang and B. Holmes (tie).
Discus Throw—D. St. Pierre, B. McIntosh, D. Casselman.
Shot Put—B. Cinnamon, G. Hess, R. St. Pierre.
Running Broad Jump — B. Holmes, D. Curtis, B. McIntosh.
Relay—R. Summers, D. Baldwin, E. Thompson and J. Bailey.

INTERMEDIATE BOYS

100-Yard Dash—R. McPherson, R. Summers, R. Lewis.
220-Yard Dash—R. McPherson, R. Summers and R. Lewis (tie).
440-Yard Dash—R. Lewis, R. Summers, D. Baldwin.
880-Yard Dash—B. Helmer, B. Robinson, R. McPherson.
High Jump—R. Summers, D. Bouck, R. McPherson.
Pole Vault—R. Cayer, R. McPherson, D. Baldwin.
Discus Throw—R. Cayer, R. McPherson, D. Bouck.
Shot Put—R. McPherson, R. Cayer, D. Bouck.
Running Broad Jump — D. Bouck, R. Summers, E. Dignard.
Relay—D. Milne, R. McPherson, W. Holmes, R. Montroy.

SENIOR BOYS

100-Yard Dash—R. Holmes, D. Allison, D. McIntosh.
220-Yard Dash—R. Holmes, D. Allison, L. Gibson and D. McIntosh (tie).
440-Yard Dash—R. Holmes, D. Allison, D. Milne.
880-Yard Dash—R. Holmes, D. Milne, D. Allison.
High Jump—R. Holmes, L. Gibson, D. Allison.
Pole Vault—L. Gibson, R. Holmes.
Discus Throw — D. McIntosh, R. Holmes, L. Gibson.
Shot Put—R. Holmes, D. McIntosh, R. Montroy.
Running Broad Jump—L. Gibson, D. Allison, N. Potter.
Relay—G. Link, D. Irven, A. Oost, M. Bouchard.

JUNIOR GIRLS

60-Yard Dash—K. Summers, M. Presley, B. Brown.
100-Yard Dash—K. Summers, B. Brown, M. Presley.
Standing Broad Jump — K. Summers, B. Holmes, B. Brown.
Running Broad Jump — K. Summers, S. Merkley, M. Presley.
High Jump—G. Baldwin, M. Presley, B. Brown.
Softball Throw — E. Barkley, B. Morow, K. Summers.
Relay—G. Baldwin, C. Irven, D. Merkley, B. Brown.

INTERMEDIATE GIRLS

60-Yard Dash—L. Belisle, G. Dam, J. Raistrick.
100-yard Dash—L. Belisle, G. Dam, J. Raistrick.
Standing Broad—D. MacLean, J. Raistrick, D. Willard.
Running Broad—L. Belisle, J. Raistrick, D. MacLean.
High Jump—G. Dam, L. Belisle, S. Robinson.
Softball Throw—E. Summers, L. Belisle, S. Robinson.
Relay —J. Raistrick, K. Gibson, R. Kenney, G. Dam.

SENIOR GIRLS

60-Yard Dash—S. Presley, B. J. Durant, Y. St. Pierre.
100-Yard Dash—S. Presley, B. J. Durant, Y. St. Pierre.
Standing Broad—S. Presley, Y. St. Pierre, B. J. Durant.
Running Broad—B. J. Durant, S. Presley, N. Stewart.
High Jump—S. Presley, J. Gibson, B. J. Durant.
Softball Throw—B. J. Durant, M. Duncan, P. Durant.
Relay—E. Holmes, B. Holmes, N. Stewart, M. Duncan.

"Carleton"

(Continued from Page 1)

Trans Canada highway.

Colin Campbell reported for the Junior Farmers stating that the fire numbering of farms in East Osgoode had been completed and that the Junior Farmers had erected a Wellcome to Carleton County sign at the Dundas-Carleton line on Highway 31.

Mrs. J. D. Campbell outlined her fair exhibits and urged all to visit the county federation booth at all the county fall fairs and at the Ottawa Winter Fair.

Arthur Manchester, Carp, chairman for the co-operation and insurance committee, stated that the proposed survey of insurance needs of rural people would be held in March, Torbolton and Gloucester Townships in December, and the kick-off meeting would be held in Carp likely in October.

Coming Events

PUBLIC RECEPTION

A reception for Mr. and Mrs. Fred Coons, who were recently married, will be held in the Orange Hall, Winchester Springs, on Friday, October 6th at 8.00 p.m. Everyone welcome. 21p

BAPTIST ANNIVERSARY SERVICES

Anniversary services will be observed this Sunday, October 8th, at Winchester Baptist Church. Morning service will be at 10.00 a.m. Evening service at 7.30 p.m., Cornwall B.Y.P.U. will conduct the morning service and Rev. Walter Steven of Eastview Baptist Church will speak at the evening service. Special music at both services. Everyone cordially invited. 21c

ANNIVERSARY SERVICES AT INKERMAN CHURCH

Wesleyan Methodist Church will hold their Anniversary Services on Sunday, October 8th. The morning Service will be held at 11.00 a.m., and the Evening Service at 7.30 p.m., also a Sunday School rally at 10.00 a.m. Anniversary speaker will be Rev. Spencer L. Moon of Waterloo, Iowa, U.S.A. Special singing at both services. An invitation is extended to you to attend these services. 21p

UNITED CHURCH TURKEY SUPPER

Winchester United Church Anniversary Turkey Supper will be held on Monday evening, October 16th, starting at 5.00 p.m., under the auspices of the W.A. Tickets $1.25; children 12 and under, 75c. Everyone welcome. 21-22c

CANADIAN CLUB

Mr. Douglas Willkinson who is an author, film director, Arctic explorer and top expert on the Eskimo will speak to the Morrisburg and District Canadian Club on Wednesday evening, October 11th, at 7 p.m. in the Civic Centre, Morrisburg. 21c

KNOX PRESBYTERIAN CHURCH ANNIVERSARY SERVICES AT

Anniversary Services will be held at Knox Presbyterian Church, Mountain, on Sunday, October 8th at 11.00 a.m. and 8.00 p.m. A special Song Service will be held at 7.45 p.m. Guest speaker will be Murray Graham, of Presbyterian College, Montreal. Special music, everyone welcome. 21c

ANNIVERSARY SERVICES AT VERNON CHURCH

The Anniversary Services of the Osgoode Baptist Church, Vernon, will be held on Sunday, October 8th, at 11.00 a.m. and 8 p.m. The speaker will be Dr. Clayton Kitchen of McMaster Divinity College, Hamilton. The Turkey Dinner will be held on Monday, October 9th, from 6.00 to 8.00 p.m. with a program to follow. Admission, adults $1.25; children 75c. 21c

HULBERT CHURCH ANNUAL BAZAAR

The women of Hulbert Church will hold their Annual Bazaar in the Church on Saturday, October 7th, at 2 p.m. You are cordially invited to attend. 20-21p

ATTENTION NURSES

R.N.A.O. District No. 8 Dinner Meeting to be held in the Torch Room at the Flamingo Motel, Highway No. 2 West, Cornwall Ont., on Thursday, October 12, 1961, at 7.30 p.m. Tickets $2.50 available at your local hospital nursing office, please obtain tickets before October 4th. Come out and "Meet Your District Executive". 20-21c

Annual Meeting Of The Concentrated Milk Producers Assoc.

The annual meeting of the Winchester Local of the Ontario Concentrated Milk Producers' Association will be held in the

TOWN HALL, WINCHESTER

TUESDAY, OCTOBER 17 at 8.00 P.M.

Members of the Provincial Board will be present. There will be discussions, reports and the election of officers.

Door Prizes and Refreshments

SPECIAL !

Lowney's ICE CREAM half-gal. 89c

REYNOLDS' MEAT MARKET

TELEPHONE 85 - - - - WINCHESTER

MacINTOSH'S GROCETERIA Phone 46

NEW STORE HOURS
FRIDAYS — OPEN UNTIL 9.00 P.M.
SATURDAYS — CLOSED AT 6.00 P.M.

— SPECIALS —

TOMATO JUICE	20 oz. choice	8 tins for $1.00
TOMATO SOUP	Campbells	9 tins for $1.00
TOILET TISSUE	Special	13 rolls for $1.00
CATSUP	11 oz. bottles	6 bottles for $1.00
DUNCAN HINES CAKE MIXES		3 for $1.00

There's OUTSTANDING VALUE
IN A 'PRECISION-BUILT' GARAGE FROM LANNIN'S

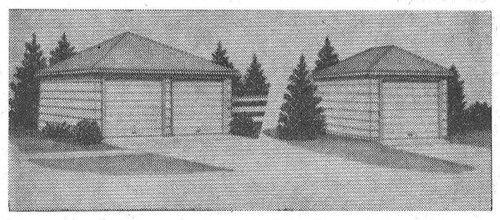

DOUBLE GARAGE 20' x 20' SINGLE GARAGE 12' x 20'

PB PRECISION-BUILT Quality Homes

Look for this sign-symbol of quality

TREAT YOUR CAR TO YEAR-ROUND PROTECTION AND IMPROVE THE APPEARANCE OF YOUR HOME PREMISES. Modifications in our standard package can be made to suit your requirements.

FREE DELIVERY

On-site erection can be arranged at a very nominal cost.
MINIMUM MONTHLY PAYMENTS AS LOW AS $20.
CALL OR WRITE FOR FULL DETAILS AND SPECIFICATIONS

PAL — *H. S. Lannin* LIMITED MANUFACTURERS
LUMBER, MILLWORK, BUILDER'S SUPPLIES
WINCHESTER, ONT. PHONE 48

Open For BOWLING Both Friday and Saturday Nights

Telephone Reservations In Early

FLORA'S
Lunch and Bowling Alley
Jean and Dalton Kenney
PROPRIETORS
PHONE 444 - WINCHESTER

Kart Races
OSGOODE KART RACEWAY
OSGOODE, ONTARIO
SUNDAY, OCTOBER 8th

October the 8th will wind up the racing season, if the weather is not favourable the meet will take pace on October the 9th.

Features at this race:

TROPHIES FOR 1st and 2nd
TROPHIES FOR TOTAL TRACK
TROPHIES FOR EACH CLASS

WERT'S Garage Ltd.

G. M. Dealers for
PONTIAC - BUICK - VAUXHALL - GMC TRUCKS
Phone YUkon 4-2280 CRYSLER

SPECIAL THIS WEEKEND

1 1959 FORD, "6" Automatic
1 1956 DODGE, "6" Standard
1 1955 CHEVROLET, "6" Standard
2 1956 FORDS, "V-8's"
1 1955 DODGE, "V-8" Standard
50% DISCOUNT ON ALL TRUCK TIRES

GERALD RICE, Salesman, Winchester

JUST ARRIVED

Biltmore Hats *For Fall*

24 different styles and colours to choose from

See them now when the selection is tops

Morgan's
"The Home of Quality Brands"
WINCHESTER - Phone 326

SAVE
ON THESE
FOOD SPECIALS

Duncan Hines Regular CAKE MIXES	3 for $1.00
Mom's MARGARINE	2 lbs. 49c
POPPING CORN	2 lbs. 29c
Cloverleaf Sockeye SALMON	½'s 59c
CORN CHEX (with free Rice Chex)	31c
POTATOES	50 lbs. 89c
Clarks PORK and BEANS 20 oz.	2 for 35c
Burns PURE LARD	2 for 39c
TABLE GRAPES	2 lbs. 25c
Campbell's TOMATO SOUP	2 for 25c
Aylmer RED PLUM JAM	24 oz. 33c
CRANBERRIES	2 lbs. 49c

Meat Specials

LEGS OF LAMB	lb. 49c
SPARE RIBS	lb. 39c
BOLOGNA	lb. 33c
Cello WIENERS	lb. 45c
LAYER BACON	lb. 49c
HAMBURG	2 lbs. 69c
BROILERS	lb. 35c
CHICKEN LEGS and BREASTS	lb. 49c
TURKEYS 20 lbs aver.	lb. 43c

MacPherson & Summers
COLD STORAGE Ph. 253
EAST END MARKET Ph. 80

VITAMIN A and D
CAPSULES
full potency
100 for 98c
250 for $1.98
500 for $3.75

COLGATE
TOOTH PASTE
35c size for 29c
65c size for 55c
98c size for 79c

NOXZEMA
SKIN CREAM
large 6 oz. jar
only 99c

CUTEX Heart-Throb
LIPSTICK
All shades now 43c

Helena Rubenstein
COLD CREAM
once a year special !
Reg. $4.50 On sale $1.95

On the occasion of
NATIONAL PHARMACY WEEK
we take a moment to remind you that our prime reason for operating is to service our community's health.

La Rose PHARMACY
PHONE 34
Winchester, Ontario
OPEN TUESDAY and FRIDAY EVENINGS UNTIL 10 P.M.
OPEN THURSDAY and SATURDAY EVENINGS UNTIL 9 P.M.
PHONE 267 FOR AFTER HOUR EMERGENCY NEEDS

REXALL ONE-CENT SALE
OCTOBER 16th to 21st
Watch for Hand Bills

BRONCHIAL
COUGH SYRUP
large 8 oz. size
only 85c

ORNAL
COLD CAPSULES
$1.35

A. S. A.
PAIN TABLETS
5 grain strength
500 for 89c

ENGLISH
HEALTH SALTS
reg. 69c for 1 lb. tin
Special 2 for 69c

HOT WATER BOTTLES
Guaranteed
$1.25

NORMAN BLACKLER
HARDWARE - SHOES - DRY GOODS

PHONE 135 WINCHESTER ONTARIO

OPEN FRIDAY NIGHTS

Boys Gray Striped Lined JEANS 10 to 16 years only — Reg. 4.69 to 4.99 On Sale At Only ..... **3.99 pair** NO TAX

Boys LINED JEANS Sizes 4 to 6x — Similar quality to above, Reg. to 2.99 **2.25 pair**

G.S.W. "Petalware" Spuare **DISH PANS** yellow only Reg. 1.99 ea. On Sale at **1.49 ea.**

Men's **BOXER SHORTS** Small, medium and large sizes Reg. 1.00 pair **2 pair for 1.50**

NEW PELLET GUNS No. 1 Bore 10.50 ea.

Geggie's Hardware
Robert Geggie, Prop.
PHONE 109 - WINCHESTER

savings galore at our **Clearance SALE**
of our present stock of
WALLPAPER
at a
10% DISCOUNT
We have to make room for our new shipment. Good Selection of Ready Pasted and Regular Paper in beautiful patterns.

Good Stock of HARDWARE and HOUSEWARES

VISIT OUR BOOTH AT THE TRADE FAIR on SEPTEMBER 27, 28 and 29