## Inside this week

**eeders in trouble**
rting March 1 ..... page 3

**rrisburg Lions**
ebrate 40th Anniversary ..... page 11

**Lawrence River Committee**
mits Osnabruck reps ..... page 12



CNA

# The Leader

A Family Newspaper Serving the Community for more than a Century

SINGLE 40¢ COPIES

VOLUME 127 NO. 9 | WEDNESDAY, FEBRUARY 28, 1990 | MORRISBURG, ONTARIO





**Wait a minute...Mrs. Postman?**

Shirley Testerink, left, has started selling stamps and offering a variety of postal services at her gift store Quester's in the Morrisburg shopping plaza. For the next two weeks, Canada Post trainer Catherine Crowe, right, from Kingston will be helping Testerink with all the proper postal procedures and operations. The new postal outlet will be used as a pick-up center for registered mail and other items sent to residents living in Morrisburg's rural routes. —Staff photo M. Thompson

## New postal outlet in village plaza

MORRISBURG — In this ever-changing world one thing has remained constant — people want convenience.

Starting today (Wednesday) local residents can enjoy having all their regular postal services, but not at post office hours.

Questers Gift Shop in the Morrisburg Village Plaza has established a Canada Post franchise office, which offers a full complement of postal services, including stamps, money orders, Priority Post and special letters.

"The nice thing about the postal outlet is that we're open extended hours," says Shirley Testerink, owner of Questers and now the franchise.

"Business people can now get full postal services after 6 p.m.", she says.

The outlet will be open from 9 a.m. to 6:30 p.m. Monday to Thursday and from 9 to 9 on Fridays.

"Saturdays we are open from 9 to 5," she says.

In addition, the postal branch will be used as a pick-up centre for all "call-for items" addressed to Morrisburg's Rural Routes.

The outlet will also provide customers with a drop-off box, just outside the store.

"Now there will be another business in the mall open past 6 p.m.," jokes Testerink.

## Hospital committee softens sell of major fund-raising campaign

MICHAEL THOMPSON
Leader staff

MATILDA TWP.—The fund-raising committee for the Winchester District Memorial Hospital promised to be more accommodating in its campaign to raise almost $6 million.

The money is needed to bring the 40-year-old facility up to provincial standards and safety codes.

Last summer, an engineering report revealed a significant list of deficiencies, many of which were potential safety hazards.

The committee is hoping the Ministry of Health will pay two-thirds of the project, while another $2.6 million will have to be raised locally.

Thursday night, the committee met with municipal councils from Williamsburg, Matilda and Morrisburg for the first time.

Fund raising co-chairman Wayne Burns said a number of factors have changed since the municipalities were assessed their share in January.

Last month, Williamsburg Reeve Johnny Whitteker recommended that the committee increase their request from the United Counties from $750,000 to an even $1 million.

At the meeting, Whitteker was quite confident that County council "would come through".

"Especially when you take into consideration the fact that we (County council) just approved $1.2 million for the Maxville Manor," said Whitteker, the longest-serving member on the Counties.

As a result, Burns said the figures for municipalities in Stormont-Dundas and Glengary would be reduced.

Recently, a number of municipalities were critical of the committee's funding approach, which in most cases consisted solely of a letter and a specified dollar amount.

"There was no explanation or any indication of where the money was going," said one council member before the meeting.

Burns said the committee intended to meet with each council shortly after the letters were sent.

"We thought it would be a good idea to put our cards on the table and let councils mull it over before our meeting."

However, that issue was put to rest Thursday night with their open meeting.

The committee also demonstrated flexibility in the funding schedule.

Hospital administrator James Eagan said municipalities could spread their commitments over a five-year plan instead of the three years it will take to complete the project.

"We realize that for many of you these figures can seem rather large," said Eagan.

A total of 26 municipalities were assessed on the basis of an in-patient survey, which established their place of origin.

The hospital's most frequent users are from the village of Winchester, which represents 10.9 per cent of all patients, while Morrisburg is second with 10.7 per cent.

Winchester Township is third with 8.8 per cent, followed by Williamsburg Township with 8.5 per cent and Matilda Township with 7.4 per cent.

Iroquois "Tax Fact" Meeting

## School costs concern resident

CATHERINE THOMPSON
Leader staff

IROQUOIS—Morrisburg resident Brian Baker voiced a concern at a meeting here last Wednesday over payment of a new proposed $728,624 expansion at Morrisburg Public School.

Funding for the addition will be paid by a 57 per cent grant allocation (amounting to over $415,000) and 43 per cent (about $313,000) by municipal taxes, consultant Ken MacLennan had stated previously in The Leader.

"Is it additional to the tax bill we're paying now, or has it already been budgetted for?" asked Baker.

According to Board Chairman Roy Hastings, funding would be from the 1992 capital allocation, the amount allotted yearly by the government covering about 60 per cent of capital expenditures.

"Your taxes won't go up because of that," said Hastings. "But if we did Morrisburg this year, we'd have to pay the whole bill."

Baker was concerned the program might be shelved due to provincial funding cuts announced last Tuesday in the national budget.

"I can't answer for them," said Hastings. "In my opinion, no. This is in the works."

Baker wondered whether the new expansion would only look after the students at Morrisburg Public now and if bussing of Grade 7 and 8 students to Stampville Public would continue, or whether the older students would be accommodated in the expansion.

A couple of years ago, the board decided to bus older students of Morrisburg and Iroquois Public Schools to Stampville because of overcrowding in the village schools.

"I have to delay the answer because I don't know," said Hastings. He added the board was to meet in a long range in-camera planning session Saturday to look at future trends.

## Morrisburg chamber serves up annual dinner

MICHAEL THOMPSON
Leader staff

MORRISBURG—Warmer temperatures and longer days can only mean one thing - spring is coming.

Another indication of the season is the Morrisburg and District Chamber of Commerce annual dinner.

The executive is busy planning the details for the popular event, which will be held on April 3 at the Morrisburg Civic Centre.

"We're looking forward to another good turn-out, and we anticipate about 125 to 150 for this year," says Chamber President Earl Baker.

"The main objective is to get some of the local leaders of business and industry together as well as those from out of town."

Over the last few years, the Morrisburg Chamber has lost some of its influence, with many of the local merchants getting involved in the younger, more enthusiastic BIA.

However, Baker says the addition of new members to the executive has made the chamber the strongest in recent years.

Some of the new-comers include Linda Bowers, Brian Baker, Rev. Don Smith, Marlene Bazinet, Tom Ayerst, Brian Wheeler and Alex Gilbert.

Brian Baker has been selected to chair the banquet committee this year.

"Tickets are now available, and for reservations you can contact any chamber member," he says.

Admission price is $15 a person and includes a meal, prepared by the Eastern Star, and the guest speaker will be Hamilton Adams.

"A Child's Book about Alcoholism"

## Elliott wins writing contest

TORONTO—Sixteen - year - old Trisha Elliott from Seaway District High School has just topped hundreds of other students from across Ontario in the creative category of a provincial competition sponsored by the Ontario Seconday School Teachers' Federation.

As a result, she has been invited to attend a presentation ceremony in Toronto on March 12 where cheques for $300 will be presented to the winners of four categories in the competition.

The awards will be presented in front of 500 teachers at the annual meeting of the Ontario Secondary School Teachers' Federation which has sponsored the Marion Drysdale Awards for the last four years to honour students in Ontario's public secondary schools.

After reading about the Marion Drysdale Awards in her school last fall, Trisha wrote and illustrated a booklet entitled "A Child's Book About Alcoholism: How Would You Feel?"

In the booklet, which Trisha based upon experiences described to her by friends and acquaintances, a child describes growing up in a family where abuse of alcohol leads to loud arguments and other stresses.

All of the accompanying drawings are in pencil and crayon, drawn in a way that keeps the focus squarely upon the child in the centre of the growing family crisis.

OSSTF President Jim Head said the six-member judging committee was particularly impressed by Trisha's vivid use of colour to convey the child's emotions in the drawings.

One of the judges, Bill Freeman, a Toronto writer whose youth novels are in many public libraries and school resource centres, was so impressed by Trisha's booklet that he has volunteered to help her submit it to several Canadian publishers. "I think it is that good," he said.

The project was completed with the support of Seaway DHS teacher Shelly Bentley who has encouraged many of her students to enter the Drysdale Awards since they began four years ago.

Three of the Drysdale categories invite students to submit essays. Trisha's award winning entry was in a fourth category which invited students to use their imaginations in creative ways.



Trisha Elliott

## Overturned truck claims local man's life

MICHAEL THOMPSON
Leader staff

MATILDA TWP.—A 35-year-old father was tragically killed early Thursday morning in a single-vehicle accident on Lakeshore Drive, about two kilometers west of Flagg Road.

Hugh Thomas Gillard of 2A Meadowvale Place, Morrisburg, was pronounced dead at the scene by coroner Dr. John Marsden shortly before 7 a.m.

Police say Gillard's 1989 Chevy Blazer was heading east on Lakeshore when it entered the south shoulder. The vehicle skidded across both lanes and rolled in the north ditch where it came to rest on its left side.

The driver was ejected from the truck and was found approximately five meters from the vehicle.

Gillard is survived by his wife Arnita (Smith) and their three-year-old son, Logan.

He is also survived by his mother Ethel Gillard and six brothers and two sisters.



***Mooooooover over!***

As part of their winter carnival activities, students from Seaway High School held a cow-dropping contest. For a dollar students and staff could purchase a square on the outside field. Winners were to be selected by their proximity to the actual drop. The event raised $100 for the local Heart Fund and was organized by grade 13 students Martine Thurler, left and Catherine Carruthers. The cow was supplied by Martine's father, Jack Thurler from South Mountain. — M. Thompson photo

Board chairman meets Iroquois parents:

# Trustees not to blame for increases in school tax

CATHERINE THOMPSON
Leader staff

IROQUOIS—Trustees should not be blamed for increases in school taxes, Roy Hastings, Chairman of the SD and G Public Board, told a group of about 20 at Iroquois Public last Wednesday.

"Trustees have about six per cent of an $80 million budget to play with. The only way we can make more cuts is just not to repair roofs," said the former finance chairman, after listing provincial, federal and local government initiatives which eat up most of the board's allotted funds.

In addition to a host of usual demands, this year the school board must budget for the purchase of text books at $200,000 yearly, an extra $450,000 for new payroll health tax replacing OHIP premiums, and about $100,000 to $200,000 more in gas after tax increases of one cent a litre.

The board plans to set aside $500,000 nest year for pay equity.

Hastings explained that every mandated program lifts local taxes a per cent or two. "We get $315,000 and it costs you $485,000 for four-year old kindgergarten. When the government mandates, they pay 40 cents and you pay 60."

While the General Legislative Grants for the board are estimated to be $30 million, amounts have still not yet been announced. Hastings promised the recently announced $480 million decrease in federal transfer payments to Ontario will definitely be felt at the local level.

In an effort to show how little trustees have to do with education funding, Hastings listed "tax facts" he had complied. According to Statistics Canada, an average householder in Ontario pays about $651 in education taxes yearly.

Last year, Hastings paid $732 in gasoline taxes and $650 in Provincial Sales Tax. He stated a five-pack per week smoker pays $772 in cigarette taxes.

But the tax that bothered him the most was an additional $684 he would be paying in income tax this year from his Teacher's Pension.

"When the tax revolt comes, don't blame the trustees. And if you wait two years, I'll help you organize," he added.

In Hasting's view, many complaints against trustees are unfounded, reflecting a desire to do away with education, rather than control spending. "My plea in funding is to put education in relation to other taxes, because it's a known fact if we decrease education by $100 per student, we'll increase social services down the road."

Answering a concern over where the money was coming from to pay municipal school taxes, Hastings explained the painful part about paying these taxes is the "lump sum - it hurts. If fed in the gas tank or cigarettes, no one would mention it."

Morrisburg resident Brian Baker said there is a "natural tendancy of the public" to blame trustees and school boards for tax increases. "Trustees don't have to ask. They come and tell us this is what it's going to be. What if taxpayers say this is what you'll get? Is this the tax revolt?"

Hastings replied there is a tax protest afoot in Scarborough, but if people don't do as the law requires, and pay the bill, grants would be withheld.

"I have no say as far as the taxes Ottawa and Toronto give us," he said. "We try to do the best we can, but we can't say no because education is the mandate of the provincial government."

Hastings told one parent who questioned the value of the four-year-old kindergarten program, that cuts would lead to meetings with parents similar to confrontations at the Carleton Board. "I don't want to give my theories as to why kindergarten was mandated, but if you dont know, you haven't read their (the government's) talk on day care."

"There are a lot of monetary problems connected with the three tier system," noted a taxpayer.

Hastings replied the BNA act put separate systems in place, and Premier Bill Davis was responsible for bringing in full funding. "But there's no way by law where the dream can come true until we're all broke."

"If religion, politics and language had been kept out of education, we could have had a three per cent increase instead of 20 some," said Hastings.

He hastened to add he was still optimistic they would be able to tie the raise to a single digit figure, despite appearances in Ottawa Carleton.

Board representatives were to meet Saturday for a long range in-camera session.

"We'll look at different trends, but we're not looking at any program cuts unless the tax rate is a lot higher," Hastings said.

# Iroquois holds public meeting

CATHERINE THOMPSON
Leader staff

IROQUOIS—Council here has decided to hold a public meeting on the issue of Sunday shopping, April 2 at 7:30 p.m.

Reeve John McAllister has been speaking to owners of the Red and White store, who have expressed a wish that a Sunday shopping by-law be passed, regardless of the result of their court appearance Monday.

In December last year, the OPP found the Red and White was in violation of the Retail Business Holiday Act, which stipulates that only stores under 2,400 square feet with less than four employees may remain open Sundays.

The Rollands made renovations to decrease the size of their store, but according to new information recently given Mr. McAllister, these were only temporary measures to meet the legislation.

The store owners have been finding the altered store area too restrictive and wish to return to their former situation.

The village must give 30 days notice for a public meeting, where those interested may make a presentation for or against Sunday shopping.

Under the Retail Business Holiday Act, municipal councils may pass a by-law permitting any retail business establishments to be open on any holiday or require they be closed on any holiday.

"The buck's on you," stated Councillor Clare Brown. "Under our authority, we can allow any store to remain open."

"Morrisburg has opened up everything on Sunday, and it could hurt our people. I know there'll be a lot of resistance (to open shopping)," said Deputy-Reeve Ed Thompson.

Councillors tried to evaluate the need for other store openings. The S & F Freshmart is the only other grocery store exceeding 2,400 square feet, and so far council has not heard whether the owner would like to be included in a by-law.

If council decides to permit Sunday shopping, they may have to also decide whether to allow this and other stores such as gift shops to remain open, or to allow wide-open Sunday shopping.


FOOD & DRINK
LUNCHEON BUFFET
IN THE PUB
MONDAY TO FRIDAY
10:30 A.M. – 2 P.M.
5.95 + Tax
SUNDAY
BUFFET BREAKFAST
SERVED FROM 10 A.M. – 1 P.M.
5.95 + Tax
Children 3.95 + Tax
Appearing Saturday, March 3rd
ANTRIM
8 – 12 NO COVER CHARGE
Fri., March 9, Sat., March 10
"ROCKABILLY BOYS"
8 – 12 NO COVER CHARGE
Paddy's Inn
HIGHWAY 2 — MORRISBURG

IREBALL AUTOMATICS INC.
AUTOMATIC & STANDARD TRANSMISSION REPAIRS
Specializing in Computerized Transmissions with Over Drive and Front Wheel Drive
R.R. 3 WILLIAMSBURG, ONT., K0C 2H0 TEL: 535-2112


Fife Construction
Prop: LOWELL FIFE
RENOVATIONS
Residential and Commercial

FREE ESTIMATES
CUSTOM FRAMING
P.O. BOX 1103 MORRISBURG, ONTARIO, K0C 1X0
TEL: (613) 543-3763

C.O.R.
PUBLIC MEETING
ONTARIO PROVINCIAL CONFEDERATION OF REGIONS PARTY
MONDAY, MARCH 5, 1990
AT 7:30 P.M.
Paddy's Inn
HWY. 2, MORRISBURG
— Guest Speaker —
ELMER KNUTSON
FOUNDER AND LEADER
NATIONAL C.O.R. PARTY
Everyone Welcome!

The Best Snow Is Now!
The Best Price Is Now!
The Big Snow Ski Sale!
All Skis
EXTRA BONUS WITH ANY ADULT SKI
HEAD
FISCHER
K2
BLIZZARD ski
ROSSIGNOL
DYNASTAR – TUA – ELAN

MARCH BREAK SKIING YES!
SKI WEAR
SUN ICE 30%-50% OFF
JONES 50% OFF
POD 50% OFF
SPRUNG 60% OFF
PEDIGREE 50% OFF
SYSTEM FASHION STRETCH RACE PANTS 50% OFF
WITH EVERY ADULT SKI PURCHASED YOU RECEIVE
4 FREE WAX AND EDGE SHARPENING
(Use Any Time In 1990 This Season Or Next) Value $56.00
PLUS FREE DAY LIFT TICKET Value to $32.00
Vermont – Jay Peak – Killington – Stowe – Smugglers Notch – Sugar Bush – Ont. Que. – Mont Saint Sauveur – Owls Head – Morin Heights – Mount Pakenham – Mont St. Anne – Stoneham Mnt. – Edleweiss Valley
SKI BAGS ½ Price GOGGLES ½ Price
BOOT BAGS ½ Price GLOVES & MITTS ½ Price
NORDICA SKI SOCKS $6.99
Every Boot On Sale!
2 MONTHS OF GREAT SKIING YET!
– HOCKEY SPECIALS –
PROTECTION SHOULDER PADS FROM 99.99
CCM 650 TACK 199.99
NORDICA Raichle SALOMON the Spirit of Skiing
© 1988 Salomon North America, Inc.
FREE Lift Ticket With Some Models
HIT THE SLOPES!
SPORTS UNLIMITED
539 St. Lawrence Street, Winchester, 774-3346
Edward Street, Prescott, 925-4556
135 Prescott Street, Kemptville, 258-5982

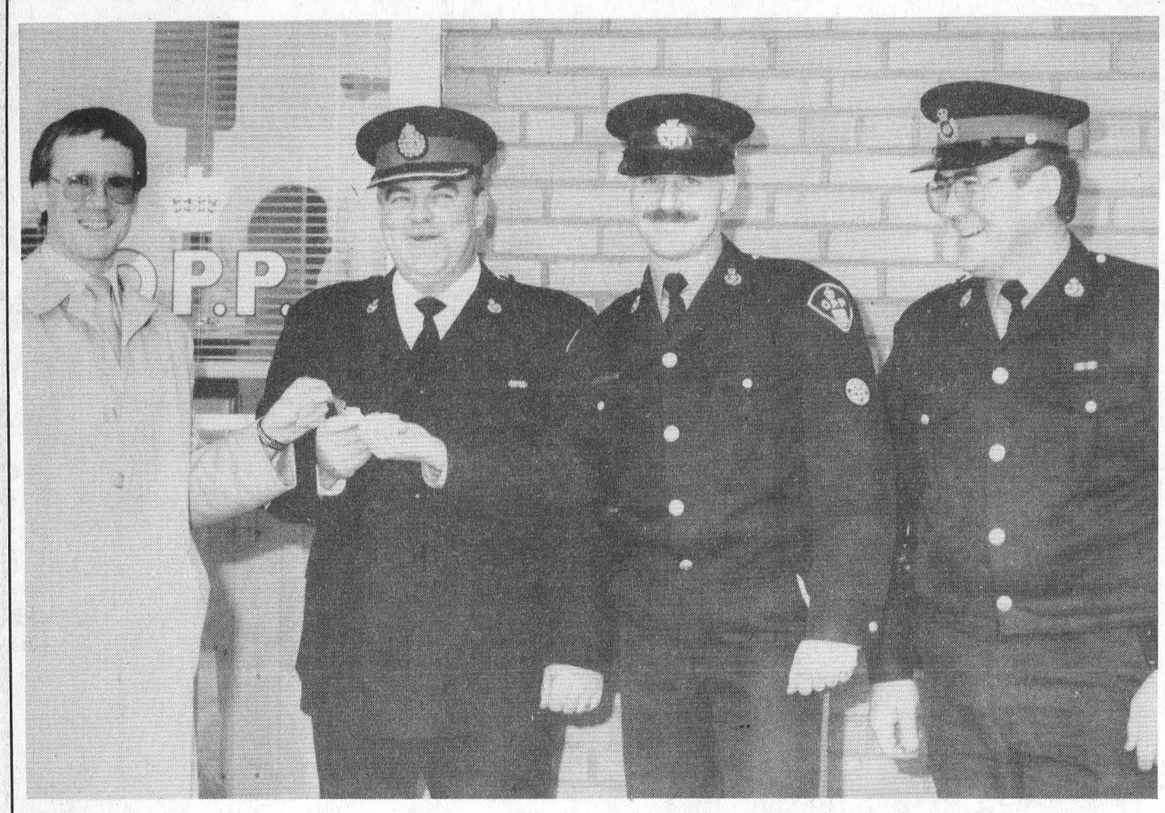

On Friday, Iroquois reeve John McAlister at left turned over the keys to the new OPP office in Iroquois. To his right are Inspector Fred Longchamps of the Long Sault Detachment, Constable Joe Roach who will be manning the office, and Morrisburg Staff Sergeant Jim Graham. The extended service office is a pilot project in this area, and one of 65 across the province.

# Speeding fines almost triple

MICHAEL THOMPSON
Leader staff

MORRISBURG—The provincial government has decided to hit speeders where it hurts most - the pocket book.

Starting March 1, speeding fines will increase dramatically and in some cases will almost triple.

Basically, there are four separate categories for speeders with fines increasing proportionately.

Motorists travelling 19 kilometers or less over the speed limit will be hit the hardest. Beginning next month, they will be charged $2.50 per kilometer over the limit and pay a $3.75 processing fee for the ticket.

In comparison to the old fine scale, a driver travelling 19 kilometers over would be charged $22.75, but now that penalty has more than doubled and will cost $51.25.

Motorists going 20 to 34 kms over will pay $3.75 per kilometer as well as the $3.75 fee, while those travelling 35 to 49 kms will be hit with a $6 per kilometer charge.

There will continue to be an automatic court appearance for offenders speeding 50 kms and more over the limit.

Morrisburg OPP Staff Sgt. Jim Graham says the province had to go to extremes in order to make Ontario's motorists slow down.

"You would be surprised at the speed some people regularly travel along our highways. It's obvious that many people don't consider speeding a serious offence," he says.

The sargeant also rebuts any notion that increased fines are simply a money-making scheme for the provincial government.

"If the province wanted to, it could dispatch a fleet of constables on our major highways and catch anyone travelling 10 kms or more over the limit. As far as I'm concerned, this is simply the most effective way of slowing people down - hitting them in the wallet."

Sgt. Graham also supports the increase of demerit points taken away from speeders.

"I think another method of making our highways safe would be to take their driving priveleges away for a period of time, especially for repeat offenders," he says.

It is unknown if the provincial government will endorse the demerit point proposal now, as the matter is still being discussed in the Legislature.

The
WALK-IN CLOSET
Good Selection of New and Used Clothing
CLOTHES SOLD ON CONSIGNMENT
INGLESIDE MINI-MALL
Open Monday to Saturday
PEGGY HOLLISTER 2-9p

YOUR NEW STAMPING GROUNDS
NOW AVAILABLE 38¢ STAMPS IN PACKS OF 10, $3.80
QUESTERS
MORRISBURG VILLAGE PLAZA
543-2340
Now all the postal services you need are located on familiar ground. At your new postal outlet right here in our store.
We offer you a full range of postal services including convenient packs of 10 stamps, packaging materials, Priority Post Courier,™ and souvenir items. Plus longer hours, a handy location, and friendly, knowledgeable salespeople.
Come in and give us your stamp of approval.
OPEN — Monday - Thursday 9:30 a.m. - 6:30 p.m.
Friday 9:30 a.m. - 9:00 p.m.
Saturday 9:30 a.m. - 5:00 p.m.
TM Registered Trade Mark of the Canada Post Corporation.

STEDMANS
BARGAIN DAYS!
4 DAYS ONLY
STARTS WEDNESDAY, FEB. 28, 1990
WE RESERVE THE RIGHT TO LIMIT QUANTITIES
GOLD SEAL RED PACIFIC SOCKEYE SALMON
Bargain Days Price
2.99
213 G
CATELLI MACARONI & CHEESE DINNER
225 G
2/1.00
COMFORTERS
SOFT & FLUFFY
DOUBLE SIZE
24.99
VISTA BLANKET
180 cm x 210 cm
7.99
SUNPRIDE MANDARIN ORANGES
10 FL. OZ. WHOLE SEGMENTS
Bargain Days Price
2/1.00
CHEFMASTER SMOOTH PEANUT BUTTER
Bargain Days Price
500 G
1.39
IDA DISPOSABLE DIAPERS
33 TODDLER OR 48 MEDIUM
7.99
RIO 10 OZ.
MUSHROOMS
PIECES & STEMS
PRODUCT OF HOLLAND
Bargain Days Price
88¢
LANDER BABY SHAMPOO
500 ML
99¢
MONARCH SAUCE 'N' CAKE
ASSTD. FLAVOURS
59¢
EAST END PROMENADE
MORRISBURG
STORE HOURS
Monday 9-5:30 - Thursday 9-5:30
Tuesday 9-5:30 - Friday 9-9
Wednesday 9-5:30 - Saturday 9-5:30

# The Morrisburg Leader

A Family Newspaper Serving the Community for more than a Century

Published every Wednesday afternoon at Morrisburg, Ontario
by The Morrisburg Leader Limited

P.O. Box 891, Morrisburg, Ontario, K0C 1X0
Telephone 543-2987 — 543-3611

Art Laurin, Editor & Publisher Terry Laurin, Production Manager
Sam Laurin, Advertising Manager

Second Class Mail Registration No. 0842

$16.00 per year in 40 mile radius
$18.00 per year elsewhere in Canada $45.00 per year in U.S.A.

Advertising Deadline
Display — 5 p.m. Mondays Classified — 12 Noon Tuesdays


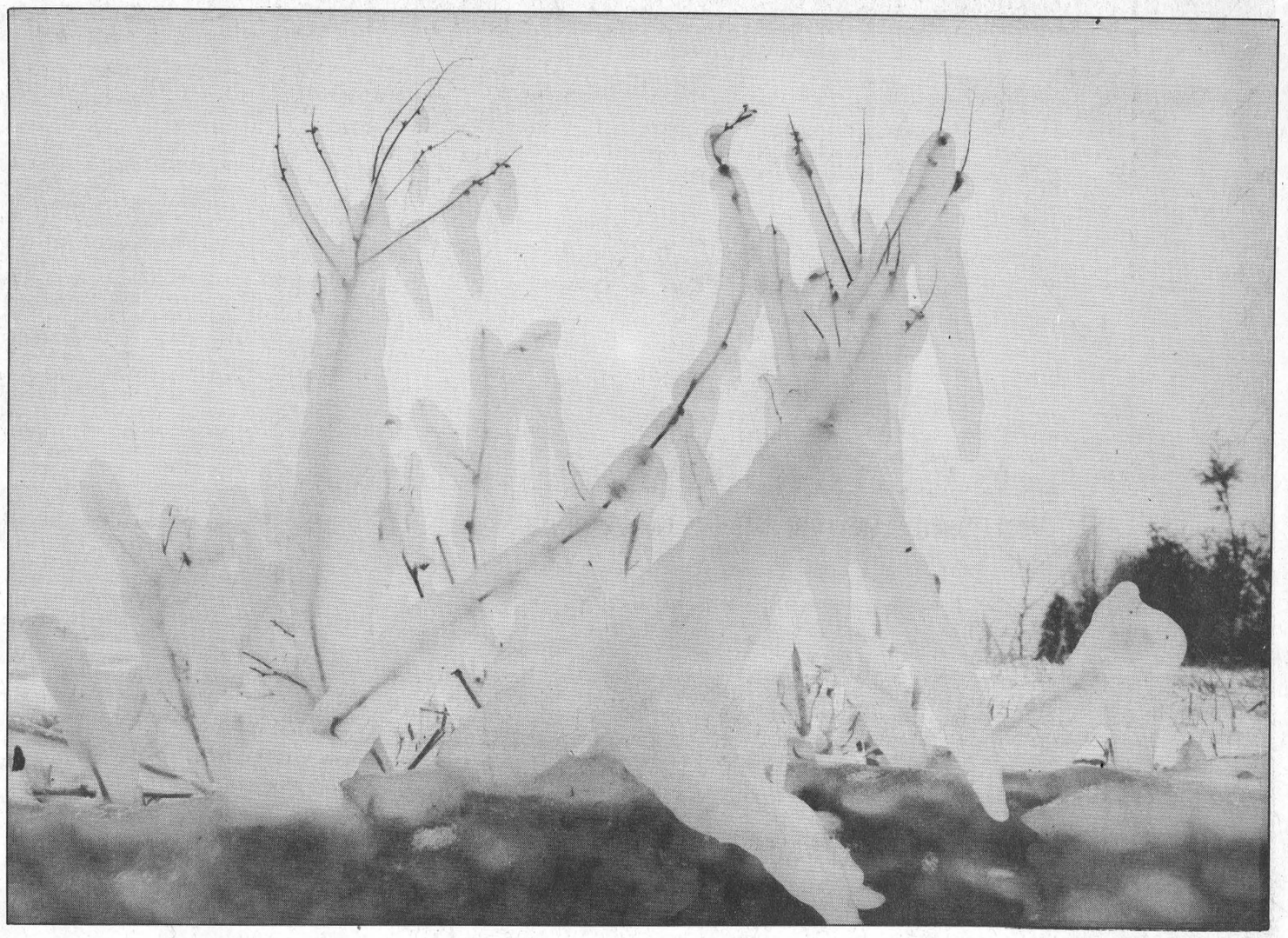

## It's maple syrup time again

If there is one single thing that is more singularly Canadian than the beaver, the maple leaf and Saturday night hockey, it is the annual maple harvest, which is being prepared for even now, and will get under way in the next few weeks.

Maple syrup lovers and producers alike look forward to this time of the gathering and processing of Canada's sweetest products, and her first harvest of the new year. Although many other countries in the northern hemisphere make and sell what they call "maple syrup", none can be even remotely compared to Canada's, and some of the very best of all comes from relatively small family operations right here in Eastern Ontario.

When the early French explorers and colonists came to this country nearly five hundred years ago, they found the native Indians operating crude evaporators, by dropping heated stones into maple sap, caught in hollowed-out logs. It didn't take much convincing by their native hosts to convince those Frenchmen that the noble red man did indeed, have a very hot item here, and one that could readily be adapted to their own use.

The many manufacturing improvements which have been made, and the quality controls which have been set in place during the ensuing five hundred years, have made the production of syrup and other maple products easier, more efficient, much more sanitary, and ever more costly. But the delicious flavor remains the same, and the onset of the maple harvest season is still the most reliable and most welcome herald of spring for Canadians.

## Alcohol biggest barrier

Mankind will one day have to choose between alcohol and health, because we can't have them both, and we can't have them together. So stated the eminent Dr. Everett Koop, who was a surgeon-general of the United States of America.

"We cannot continue to have high levels of traffic in any drugs, including tobacco and alcohol, if we still hope to raise the health standards of the population up there into that higher plateau where they should be", he added.

The doctor was addressing a conference on alcohol abuse and alcoholism, and pointed out that among the objectives set in his country for the year 2000, were lower infant mortality, and much lower death rates for diseases such as heart disease, cancer and stroke.

But he said, if there is one single element which cuts across these objectives, it is, and always has been human behaviour. As examples, he gave teen-age pregnancies and occupational health.

There is no magic vaccine to prevent pregnancy. No drug, no device can work as well as "a young woman's determination not to get pregnant — her own behaviour".

And the doctor noted that the best scientific literature on the subject indicates that alcohol is a key factor in the breakdown of a young person's protective and preventive behaviour.

He said: We can open clinics, we can run school sex-education courses, and we can enlist the help of the churches and other groups; but if we fail to realize the influence of alcohol, then we are wasting a lot of time and money in trying to overcome this problem. When teen-agers drink, they do things they wouldn't do when they are sober, and one of those things is to irresponsibly conceive a child".

Turning to the field of industrial health and safety, and the effect of alcohol abuse therein, he noted "a whole industry has been developed which creates protective face masks, ear protectors, goggles and clothing, and a thousand other gadgets for the health and safety of workers.

"But none of these things can protect the worker if his or her judgment is altered by alcohol. They might as well leave their protective items in their lockers, if all they do is to use them incorrectly because of alcohol".

## Hire workers you can trust

It is always good advice for homeowners to deal only with tradesmen and suppliers whom they know and trust, the firms with a locally-established base of operations, who have earned a reputation for honest and satisfactory performance. And in no other area, perhaps is this advice more important than in planning for maintenace and repairs to your home.

About this time each year, as the coldest weather recedes, and the spring season approaches, there are countless promotions throughout the land to "clean up, paint up, fix up".

And just as regularly each year, unscrupulous, uncaring, fly-by-night outfits appear on the scene, ready to trap unsuspecting homeowners into signing a contract for home repairs, siding, roofing, windows and doors, painting, or whatever — a contract which more often than not leaves the homeowner wondering, when he gets around to his so-called "sober second thought", just where he parked his brain, when he was giving out his autograph.

Homeowners, and particularly elderly homeowners, are again urged to refuse to listen to the convincing spiels of these repair people who come in off the street soliciting your work. If your home really needs repairs, why not consult one of the local or area business people, who have a reputation to maintain right here in your own community. These are people in whom you can safely place your confidence. And you'll be glad that you did!

## This Week In Morrisburg's History

Compiled from The Leader's fyles
by Bonnie McNairn

**1980**

The February 27, 1980 issue of The Leader reported Morrisburg council had opened tenders for an extension of services in the Industrial Park, which were to include an extension to services on Prospect Road and Industrial Street. Prospect Road was to be extended to accommodate West Way Feeds, and an extension was to be added to Industrial Street to accommodate Pat Beavers' new 60 unit motel complex. The lowest bid tendered was from Frank Ault Equipment of Matilda Township for $179,056.

The Morrisburg and District Lions Club offered praise and thanks to Morrisburg and area residents for the $3,270 raised for the Chapais Disaster Fund. At the annual Charter Night ceremonies President Wayne Domanko thanked all who took part in the fund-raising activities.

The proposed closing of Stampville Public School, north of Iroquois, had raised some serious questions among local parents.

Ault Equipment Rental was on site preparing for construction of West Way Feeds Ltd. in Morrisburg's Industrial Park.

Preparations were under way for Morrisburg's 10th annual Old Home Week celebrated under President Lois Rosenquist.

John A. Allison Real Estate had a three bedroom bungalow on Westwinds Drive listed for sale for $44,900. The home included an eat-in kitchen, separate dining room and laundry/utility room.

The Morrisburg junior B Lions clinched first place and the Winchester Press trophy with a 10-7 win over the Prescott Saints. They finished the season with 24 wins, four losses and four ties and had two players, Jim Whelan and Richie Boprey, finish in the top 10 of the scoring race. The Lions' win of the pennant was the fourth time in the last five years.

Merle Wells of S.G. Wells and Sons Ltd. at Ingleside announced the appointment of George Smyth as Sales Manager.

**1970**

It was reported in the February 27, 1970 issue of The Leader that the populace of the village had turned out en masse to honor Fred H. Broder on his 90th birthday. Mr. Broder had been reeve of the village for 13 years. Born at Morrisburg in 1880, he was an arts graduate of Toronto University class of 1902. He was the first teller in the local branch of the Molson Bank, and in 1915 he enlisted with the 148th battalion at Montreal. He served overseas with the 21st battalion. After returning from the war in 1919, he formed a partnership with Richard Morash, purchasing the business known as Morash Foundry. The partnership continued until 1948 when it was sold to the Brown brothers.

Morrisburg's thriving tooth brush factory, Odonto Corporation, had moved to expanded headquarters on High Street, formerly occupied by a hosiery knitting mill. The predecessors of Odonto were Challies Dental Products of Morrisburg and G.C. Briggs of Hamilton. The Challies division of the organization was orginally Dominion Toilet Brush Co. Ltd. which became known as Challies after 1917. The first Mr. Challies, father of Hon. George Challies, was a pharmacist and gifted salesman. His special bristle brushes were known from coast to coast and could be found in every dental office in the country. During the Second World War, Challies manufactured more than 5 million wooden handled tooth brushes for the armed forces. Plastics had not yet been perfected.

Claire MacDonnell was chosen Snow Queen at Seaway High, and Dana Baker and Arlene Summers were named princesses.

At the Dominion, chicken breasts were 55 cents a pound and potatoes were 89 cents a 25 pound bag.

**1960**

The February 26, 1960 issue of The Leader reported Mr. and Mrs. George Hummell of Williamsburg were celebrating their golden wedding anniversary.

Murray Ball claimed the Dodge Trophy at the Morrisburg Curling Club defeating a rink, skipped by his son Jim, 16-3. Members of the winning team were Jerry Hess, Bill Roberts and Harry Cassell.

The Morrisburg Juvenilles won the first game of the Ottawa District Minor Hockey Association Juvenile playoffs by defeating Prescott 6-0 with Bill Duval recording his third shutout of the season. Gary Strader led the scoring effort with two goals, and singles came from Donnie Duval, Brian "Squeeks" VanAllen, Teddy Smith and Ron Casselman.

Nonie Keck with her rink of Mildred Shannet, Helen Merkley and Dorothy Merril were winners of the Merril Cup Competition at the Morrisburg Curling Club.

**1950**

The March 3, 1950 issue of The Leader reported one of the best known and most beloved residents of Morrisburg, Mrs. Katherine McGannon, died at Brockville hospital following a long illness. A pianist of wide acclaim, Mrs. McGannon presented several concerts at Carnegie Hall, New York. She was a graduate of the New York Conservatory of Music and a pupil of Xavier Sharmenachya, who was a star pupil of the great Paderewski. Mrs. McGannon taught music in Morrisburg, and following the death of her husband in 1919, she became the owner of St. Lawrence Hall on Main Street which she managed, along with the McGannon coal business. Mrs. McGannon was the last surviving member of the Gormley family, one of the most prominent families in the district.

Carl Madsen, announced that Foto-Nite, reputed to be Canada's Biggest Cash Offer attraction, was coming to the Cameo Theatre in Morrisburg. It was to be a regular Wednesday night feature and $50 was up for grabs March 8.

Mr. and Mrs. A.L. Willard of Morrisburg announced the engagement of their daughter Wilma Anita to Dalton Howard Smith, son of Mr. and Mrs. Howard Smith.

**1940**

The March 1st, 1940 issue of The Leader reported that Provincial Constable J. Frank Rose, who had been in charge in this district for nine years, had received notice of transfer to Perth. He came to Morrisburg from Smiths Falls.

James Frederick Ault, prominent figure in the polictical and community life of the district, died at his home Edgehill, east of Morrisburg, in his 64th year. While Reeve of Winchester, Mr. Ault had introduced a system of wells and reservoirs for fire protection. He was also instrumental in having the road built from Morrisburg to the Carleton boundary.

**1930**

The February 28, 1930 issue of The Leader reported extensive damage had been done by fire which broke at one of the work houses at the grain elevator and terminal under construction at Prescott.

Miss E. Harrison, writing for the Women's Institute at Chesterville, gave an accounting of local place names. Dundas was named in 1792 in honor of Mr. Dundas, who was colonial secretary in England. Williamsburg was named after Prince William, Duke of Clarence who in 1831 ascended the throne of England as William IV. Winchester derived its name from the Earl of Winchester who preceded Mr. Dundas as colonial secretary. Mountain was called after Dr. Mountain, the first Anglican bishop in Canada.

**1920**

The March 26, 1920 issue of The Leader reported a petition signed by a large percentage of the light and power users of Morrisburg was to be presented to local council. The endorsers of the petition were asking council for continuous electric service. During the past year, the lights were shut off at 12:30 instead of the present hour, 12:00. This meant a great convenience to the citizens, and one for which no one would hesitate to make up the cost.

## LETTERS TO THE EDITOR

The Editor
Morrisburg Leader
Morrisburg, Ontario
K0C 1X0

Dear Editor:

Parents for French brochures are full of untruths! They are not only full of untruths, but fail to print the negative results of early French Immersion.

French promoters are aware of the "Swain Report", "A Decade of Research", Ministry of Education, 1981, and they are aware of the "O.I.S.E. Report," (funded by the Ontario Ministry of Education, 1986 over 7 years). They do not print the whole truths from these reports. For example, they refer to the "Swain Report" as affirming the benefits of Early French Immersion for children. It actually states on page 45 and I quote, "a major problem in evaluating education programs is the selection of a control group," also, "a problem without a solution."

The O.I.S.E. Study "showed that younger children do not necessarily learn faster in Early French Immersion, at least not with a second language."

The "Trite Report" discovered "even the brightest of children, those who displayed an eagerness to learn and with excellent English skills, were experiencing problems with the early French Immersion program. When they switched to English, they flourished."

A quote in "Toronto Life Magazine," March 1986 by Katherine Govier reads as follows, "immersion is a product of parental demand," it has been successful because it is backed by a strong lobby group."

A recent study done by the second largest school board in Ontario, (Ottawa-Carleton) in 1989 reveals that at least one out of every five children drop out of Early French Immersion (20 per cent). The drop out rate increases with each year of early French Immersion. This causes serious adjustments back into English classes and requires psychiatric treatment in some cases.

Parents are brainwashed into believing that French is going to be an advantage in the future in order for their four-year-old to get a job later. In the meantime, the children are learning to speak Frengish, according to a Professer at Simon Fraser University in B.C. Frengish is a jargon that is uncorrectable when learned very young.

If parents wish to be brainwashed instead of investigating the truth, that's one thing, but please consider what you are doing to your small children. Cost is a big factor concerning the implementation of the French language, but destroying the future potential of your children because of the coercing of a dying language on them is pathetic to say the least (French is 12th in spoken languages of the world)!

Your guess is as good as mine as to why our French Nationalists government is financing their own interests at the expense of our innocent children.

For free information on the above mentioned facts and reports write our non-profit organization, Box 22109, Barrie, Ontario L4M 5R3.

When a language must be legislated to make the people learn it, there is something drastically wrong somewhere!

Sincerely,
V.R. Mallory
Co-chairman

The Morrisburg Leader
Morrisburg, Ontario
K0C 1X0

Dear Sir:

I am writing to voice my concern in regard to the new canopy that was installed over the past summer months. I am wondering if the architect had ever taken into consideration that this structure may be unsafe to shoppers during winter months.

As I see the snow and ice fall on the hoods of cars, my immediate concern is for people walking out between the cars parked in front of the stores and being struck by the ice or snow.

I immediately remember reading an article about a baby being killed in Perth after being struck by ice falling from a canopy.

I think this situation should be brought to the attention of village officials and steps should be taken to correct this situation before someone is seriously injured or even killed.

A concerned citizen
Carolyn Jarvis-Beckstead

CANADIAN TIRE

TRIPLE COUPON DAY

ON ALL COUPONABLE $ALE$

INCLUDING CAN. CHG. VI$A & MA$TERCARD

SATURDAY ONLY – MARCH 3. 1990

DOOR CRASHERS – SATURDAY ONLY

12 VOLT 6 AMP BATTERY CHARGER
REG. $27.77
25.99

MICROWAVE CORN POPPER
REG. $12.97
4.99

8 PIECE SCREWDRIVER SET
REG. $27.99
10.99

INVENTORY CLEARANCE!

| | ITEM | REG. | SALE |
|---|---|---|---|
| 2 Only | 5 H.P. Snowthrower - 24" 603965-2 | $ 899.99 | $ 799.99 |
| 4 Only | 8 H.P. Snowthrower 26" 603970-8 | $1199.99 | $1049.99 |
| 11 Only | Tow Behind Lawn Spreader 60.1841-8 | $ 74.99 | $ 59.99 |
| 3 Only | 3/4 H.P. Air Compressor 49.2561-8 | $ 309.99 | $ 232.49 |
| 1 Only | G.E. Remote T.V. 45-2073-8 | $ 699.99 | $ 499.99 |
| 1 Only | G.E. H.Q. 2 Head VHS VCR 45-2053-6 | $ 499.99 | $ 295.99 |
| 1 Only | 21" G.E. Remote T.V. 45-2071-2 | $ 499.99 | $ 379.99 |
| 1 Only | C128 Commodore Computer 69-0009-0 | $ 399.99 | $ 249.99 |
| 7 Only | Casio Keyboard 69-8101-0 | $ 59.99 | $ 38.99 |
| 3 Only | Computer Desk 45-0686-2 | $ 59.99 | $ 38.99 |
| 1 Only | Portable Generator 1250 Watt 55-0320-8 | $ 799.99 | $ 600.00 |
| 1 Only | 7" B&D Angle Grinder 54-7257-0 | $ 199.99 | $ 149.99 |
| 2 Only | B&D 2 1/2" x 16" Belt Sander 54-7235-2 | $ 89.99 | $ 67.49 |
| 4 Only | 3/8" B&D Drill 542828-2 | $ 31.99 | $ 21.99 |
| 11 Only | Fire Extinguisher 2 BC 46-0050-2 | $ 51.99 | $ 29.99 |
| 2 Only | 3 1/2 H.P. Rear Bag Mower 60-1663-2 | $ 299.99 | $ 224.99 |
| 1 Only | 20' Extension Ladder 61-1081-4 | $ 116.99 | $ 75.00 |
| 1 Only | 24' Extension Ladder 611085-6 | $ 143.99 | $ 100.00 |
| 5 Only | 4 Pce. Brass Fireplace Set 642115-4 | $ 29.99 | $ 21.49 |
| 1 Only | Crossbow Chrisbow 75 75-4617-2 | $ 219.99 | $ 164.99 |
| 1 Only | 12 Ga. Winchester Shotgun Pump 75-5233-8 | $ 309.99 | $ 229.99 |
| 3 Only | Exercisor-Rower 84-0183-4 | $ 199.99 | $ 119.99 |
| 4 Only | Exercisor-Bicycle 84-0109-4 | $ 84.99 | $ 64.99 |
| 2 Only | BMX Bicycle 71-1303-4 | $ 174.99 | $ 131.24 |
| 1 Only | 13" Sidewalk Bicycle 71-1095-8 | $ 69.99 | $ 52.49 |
| 7 Only | 7 1/2' Umbrella (Yellow) 88-1086-2 | $ 119.99 | $ 89.99 |
| 1 Only | Propane BBQ Deluxe 85-1066-6 | $ 399.99 | $ 299.99 |
| 1 Only | Propane BBQ 85-1057-8 | $ 249.99 | $ 187.49 |
| 1 Only | Golf Club Set 11 Pce. MRH 86-2550-4 | $ 299.99 | $ 199.99 |
| 1 Only | Golf Club Set 11 Pce. MRH 86-2551-2 | $ 299.99 | $ 199.99 |
| 1 Only | Golf Club Set 11 Pce. MRH 86-2565-0 | $ 229.99 | $ 129.99 |
| 1 Only | Golf Club Set 11 Pce. MLH 86-2553-8 | $ 249.99 | $ 149.99 |
| 1 Only | Golf Club Set 7 Pce. LRH 86-2521-4 | $ 99.99 | $ 73.99 |
| 1 Only | Golf Club Set 7 Pce. LRH 86-2509-6 | $ 84.99 | $ 63.99 |
| 4 Only | Golf Club Set 7 Pce. MRH 86-2507-0 | $ 84.99 | $ 63.99 |
| 11 Only | Smurf Baby Boggan 99-5532-0 | $ 18.88 | $ 9.44 |

DISCONTINUED TIRES AT REDUCED PRICES
ASSORTED TYPES AND SIZES
WHILE QUANTITIES LAST OF IN-STOCK MERCHANDISE ONLY

AT WILLIAMSBURG STORE
NO PHONE ORDERS – NO LAY-AWAYS – NO RETURNS

# Sunday shopping trial adjourned

CATHERINE THOMPSON
Leader staff

MORRISBURG—In Provincial Offense Court here Monday, the trial of Iroquois Red and White store owner Norm Rolland, charged with violating the province's Retail Business Holdiay Act, was adjourned until March 19.

Rolland was charged December 24, 1989 with not complying with a condition of the Act, which states that businesses larger than 2,400 square feet can not be open Sunday or statutory holidays.

Defense lawyer Doug Grenkie attempted to have the information "quashed" because the premises of the retail business establishment was omitted from the charge, whereas the Act prohibits "selling or offering of goods for sale by retail and admitting members of the public thereto on a holiday in a retail business establishment."

However, Justice Jean Hume did not allow the information to be quashed, agreeing with Crown Attorney Guy Simard that the information could be amended, because it could be inferred goods were being sold in a retail business establishment without prejudice to the accused.

Grenkie entered a plea of not guilty on behalf of his client.

Crown witness OPP Constable Lee McCaslin testified that when he first measured the store, December 24, he found it to be 141 square feet over the limit. Prior to that, Const. McCaslin warned Rolland he would be charged if he continued to remain open. McCaslin also informed him he could not rope off aisles as a measure to reduce the store size.

The OPP returned on a few occasions to remeasure, and each time found conflicting figures, but failed to conclusively prove that the store was over the limit.

Between measurements, Rolland rearranged the store to bring it within 2,400 square feet. McCaslin testified that the store was presently within legal limits.

Grenkie made a motion for non-suit on grounds that if square footage were taken off for storage area, office space, entrance way and check-out counter, the store would be well within the limits required by the Act.

But to win a non-suit, Crown Attorney Guy Simard argued it was necessary to prove there is no evidence the store was oversized. However, on more than one occasion, measurements by the police demonstrated the store was over 2,400 square feet.

"Just because the measurements he gave were proportioned differently has no bearing," stated Justice of the Peace Jean Hume. She added it wasn't the meaning of the Act to take off square footage here or there, and challenged Grenkie to find otherwise.

Grenkie affirmed it could be found under the rope off provision. He said the section of the Act under which Rolland was charged didn't apply because of an amendment whereby stores could remain open by having a roped-off section for a 365 period of grace until February 1990.

At this point, Hume drew a parallel where any business is assessed at a definite size.

Grenkie produced new evidence, in the form of a letter from Iroquois by-law officer Glen Pashak, who had also measured the store.

Crown Attorney Guy Simard objected that the evidence had been filed late under the Ontario Evidence Act, and Grenkie asked for an adjournment so the crown lawyer would have time to read the evidence.

The adjournment was granted. Simard also requested that the by-law officer who measured appear for cross-examination March 19.

On this date, Morrisburg Freshmart owner Brain Wheeler is also to appear on similar charges.

## OBITUARIES

## Elsie Mae Fanning

A resident of 42 Brouse Drive, Iroquois for the last 14 years, Elsie Mae Fanning died at Winchester Hospital on February 24. She was in her 72nd year.

Born May 2, 1917 at Port Arthur, she was the daughter of William Robertson. In 1939 at Carleton Place, she married George Victor Fanning who predeceased her in 1983. The couple lived in Montreal prior to coming to Iroquois.

Mrs. Fanning is survived by one daughter Judith Fanning of Vancouver, British Columbia, and one son David of Oakville. She is also survived by two grandchildren, Christopher and Ashliegh, and by two sisters.

Mrs. Fanning was a member of St. John the Baptist Anglican Church, Iroquois.

Funeral Service was held at the C.W. Marsden Funeral Home, Iroquois on February 26 with Rev. Harry Brown officiating. Interment will take place in the spring at St. James Anglican Cemetery in Carleton Place.

## Charles E. Bellinger

A lifelong resident of the Iroquois area, Charles Elmer Bellinger of RR2 Iroquois died February 22, 1990 at Winchester District Memorial Hospital. He was in his 72nd year.

The son of Wesley Bellinger and the former Elizabeth Dutton, he was born September 29, 1917 at Mountain Station. In 1943 at Spencerville he married the former Nora DeClaire who survives.

Mr. Bellinger was retired from Caldwell Linen Mill where he was a maintenance technician.

The deceased is survived by five daughters and three sons: June (Mrs. D. Bowie) of Sioux Lookout; Etta (Mrs. D. Strong) of Mariatown; Debbie Armstrong of Morrisburg; Christel (Mrs. K. Thompson) of South Mountain; Carlie Bellinger of South Mountain; Raymond of Hamilton; Gerald of Iroquois; and Joel of Iroquois.

He is also survived by brothers, Arnold of Collingwood and Joseph of Brockville and sisters Etta Merkley of Iroquois, Bertha Dodge of Lachine, Quebec and Geraldine (Mrs. G. Hunt) of Prescott.

He was predeceased by a son Charles and by two brothers George and Stanley.

Funeral service was conducted by Rev. John Niles at the C.W. Marsden Funeral Home, Iroquois on February 26 at 1:30 p.m. Interment will be at South Gower Cemetery in the spring.

## Gordon Ault

William Gordon Ault, a native of this area and a resident of Rexdale, Ontario, died suddenly in hospital in Bridgeport, Connecticut, January 8, 1990 in his 72nd year.

Mr. Ault was born August 11, 1918, in the old Ault house, in the village of Aultsville. He was a son of Charles Ault and his mother was the former Flora MacArthur. He received his early education in Aultsville graduating from the local high school.

In 1937 he enlisted in the Royal Canadian Air Force and retired from active duty in 1966. During his years of service with the Canadian Forces, he was stationed in New Brunswick and several bases in Ontario.

He is survived by his wife, the former Loretta Brydges of Point du Chene, N.B.; one daughter Nancy Ault, Oxford, England; two nephews - Dale Ault, Brantford and Blaine Ault, Edmonton, Alberta. He was predeceased by his parents, a brother Douglas MacArthur (Art) Ault and two half brothers, Harold and Reginald Ault.

A funeral service was held in St. Matthew's Presbyterian Church, Ingleside conducted by the Reverend Wallace MacKinnon, D.D. of Maxville on Saturday, January 20, 1990, with cremains placed in the vault at St. Lawrence Valley Union Cemetery to await spring burial in the family plot.

Prunner's Auto Care
— P. A. C. —
BRAKE & ALIGNMENT
NOMA CANADIANA
SALES & SERVICE
652-4566
½ Mile W. of Hwy. 2 on Broken 2nd

VOGUE'S
fabulous SAVINGS event!
Mother-of-the-Bride and Groom
DRESS Spectacular



HUNDREDS OF DRESSES
ONE FANTASTIC PRICE!
89.99
Reg. $220 to $290
It's a once-only Fashion Event Fabulous laces, satins, crepes in Dresses, Dresses with Jackets and Two-Piece Suits — Every Dress a Stunner — every dress in the group at a saving from $130 to $190. Don't Miss It — Sizes from 6 to 20.
ALTERATIONS EXTRA
Vogue
OF CORNWALL
SHOP THURS. AND FRIDAY 'TIL 9 P.M.
Vogue Shoppe • 500 Montreal Road • 932-1312

## Church Directory

*Christian Reformed Church*
Williamsburg, Ontario
Pastor: Rev. Johan Tangelder
Assistant Pastor
Walt DeRuiter — 543-2597
Worship Services Every Sunday
at 9:30 a.m. and 7:30 p.m.
*Nursery during all services*
You are invited to worship with us
FAITH 20 can be viewed every morning at 5 a.m. on Channel 6

*The United Church of Canada*
Lakeshore Drive United Church
Morrisburg, Ontario
Telephone: 543-2353
Minister
Rev. Donald Smith, B.A., M.Div.
Organist-Choir Leader: Carole Wicke
4 Mar. 90 Lent 1
11:00 a.m. — Worship Services
COMMUNION
*Sermon Topic*
"A FLOOD OF HOPE"

*Morrisburg Pentecostal Tabernacle*
Pastor: Rev. Terry Pitt
Assistant Pastor: Russ Bates
Sunday, March 4, 1990
9:45 a.m. — Family Bible Hour
10:45 a.m. — Morning Worship
7:30 p.m. — Evening Service
Friday
7:30 p.m. Youth Aflame
Wednesday
7:30 p.m. — Bible Study & Prayer
Kid's Bible Klub
*Come And See What Jesus Can Do For You!!*
DIAL-A-PRAYER 543-3456

*The Anglican Church of Canada*
*Parish of Morrisburg & Iroquois*
The Rev. Harry H. Brown Lth. Rector
March 4 Lent 1
8:00 a.m. — St. James', Morrisburg — Holy Communion
9:30 a.m. — St. John's, Iroquois — Holy Communion
11:00 a.m. — St. James', Morrisburg — Baptism and Eucharist
Wednesday — St. James'
7:00 a.m. — Holy Communion
7:30 p.m. — Lenten Program
Jesus then and now
*All Are Welcome*

*Mass Hours at St. Mary's Church*
Father J.H. MacGillivray
MORRISBURG
SATURDAY — 7:30 p.m.
Sunday — 11:00 a.m.
Confessions before Mass
IROQUOIS - ST. CECILIA'S
Sunday — 9:00 a.m.
Confessions before Mass

*St. Lawrence Evangelical Lutheran Parish*
Pastor: Christine Mussar
Tel: 543-3154
WORSHIP SERVICES
Sunday, March 4, 1990
St. Paul's, Morrisburg — 9:30 a.m.
St. John's, Riverside Heights — 11:15 a.m.
*Everyone Welcome*

*The Presbyterian Church in Canada*
KNOX PRESBYTERIAN CHURCH
Morrisburg, Ontario
Minister: Rev. Bruce Kemp
Organist: Mrs. Marion DeGray
Sunday, March 4, 1990
11:00 a.m. — Morning Worship
11:00 a.m. — Sunday School
Nursery Available
*"A Warm Welcome Awaits All"*

*Williamsburg United Church*
Minister
Rev. F. E. A. Macpherson
Organists
Jove Loucks & Susan Barkley
Sunday, March 4, 1990
10:30 a.m. — Welcome to Worship with us!
*Sunday School & Nursery Available*

*Morrisburg Missionary Alliance Church*
*Pastor: Rev. Garry Blinch*
**Sunday Services**
Sunday, March 4, 1990
9:15 a.m. — Family Bible Hour
10:30 a.m. — "Have You Been Deceived by a 'Christian'?"
6:00 p.m. — Psychology from the Bible
**Meeting at Morrisburg Public School**
**St. Lawrence & Second Streets**
Wednesday
7:30 p.m. — Discipleship Bible Study
***Proclaiming Jesus: The Way, The Truth, The Life***

# THE CLASSIFIEDS

## THE WORLD AT YOUR FINGERTIPS

## FOR SALE

KNITTING YARN, sewing notions, greeting cards, touch lamps.
The Nook-Sears
Iroquois Plaza
Phone 652-4891
50tfc

GUITAR, MANDOLIN, Banjo, Violin, strings for electric and acoustic instruments. Other accessories available.
Delage's House of Gifts
Morrisburg, Ontario
Phone 543-3084
1tfc

MOVIES! MOVIES! MOVIES!
New Low Prices:
Mon. thru Thurs., .98 ea.
Fri., to Sat., $1.98 ea.
Fri. to Mon., $2.98 ea.
Sat. to Mon., $1.98 ea.
Video rentals available at
Paul Stewart Electronics
Radio Shack A.S.C.
543-2745 or 543-2236
1tfc

NINTENDO control decks now only $149.95. Nintendo game cartridges from $59 and up. Available at Paul Stewart Electronics Ltd., Radio Shack A.S.C. Phone 543-2236 or 543-2745. 37tfc

NEW, USED ELECTROLUX vacuums, also central systems. Complete supplies, bags, filters, shampoo, free delivery. Also Purelux water purifiers. Starting 27 years of sales and service.
Ralph Coulthart
Morrisburg, Ontario
543-3156 40tfc

PENGUINS AND PINK Flamingoes for rent at QUESTERS, 543-2340. 50tfc

FOR SALE—Tools, air compressors, generators, farm safety products.Check out prices at Weagant Farm Supplies, Hwy 43, Winchester. 774-2887. 48tfc

FOR SALE—Air compressors, 1 h.p. 10 gallon, 2 h.p. 20 gallon, 3 h.p. 30 gallon, 5 h.p. 60 gallon. Weagant Farm Supplies, Hwy. 43, Winchester. 774-2887. 48tfc

**APPLES**
**Controlled Atmosphere McIntosh**
Apples are ready now. We also have Cortland, Bancroft (Spy), Red Delicious and Empire.
**Special**
C-Grade McIntosh bushel for $8. Smyth's Apple Orchards. 3 miles west of Williamsburg on County Road 18. Open 7 days a week 9 a.m. to 5 p.m. Phone 652-2477. 8tfc

FOR SALE—1980 Buick Skylark 2-door sedan, V6, front wheel drive, standard shift, new body and paint job. Safetied. $1,500. Phone 652-2323 after 6 p.m. 9p

**SOURCE WOOD PRODUCTS**
Pine and cedar siding, hardwood flooring, cabinet doors, K.D. lumber, Stanley Bostitch air tools, woodworking supplies, and Black Walnut seedlings. 111 William Street, Cornwall, Ontario, 932-5300. 9-52p

FOR SALE—One set of O'Haus triple beam scales - weighs up to 610 grams. Also used 24" electric stove in good working order. Phone 543-2513 or 543-3418. 9p

**INVENTORY CLEARANCE**
**ALL APPLES**
**1/2 PRICE**
OPEN 9 A.M. - 5 P.M.
CLOSED SUNDAYS
**ROBERTSON'S APPLE FARM**
**652-4609**
3-5c

## FOR SALE

CHIP WAGON for sale. Ready to go. $6,500. Phone 543-2896 after six. 8-10c

**WANT A UNIQUE GIFT?**
Give a Gift Basket from the Gift Basket Emporium. Baskets of all shapes and sizes can be filled with coffees, teas, jams, toiletries, novelty items and more. Topped with balloons of sentiment ie: Get Well Soon, Happy Birthday, Happy Anniversary, and It's a Boy/Girl they make great gifts for any occasion. Prices from $18 and up. 360 Church St. E., Williamsburg, Ont., 535-2915, ask for Donna. 8-9c

**FEBRUARY SPECIALS**
1990 Electrolux vacuum, Ambassador, special price $399.99. Purelux water purifier under sink u.v. light reg. $599.99, this month only $299.99. Central vacs $650.99. Shipping charges apply on both. Financing available. Second hand vacuums for sale. Repairs to all makes.
Fuller Brush Rep.
Mitch Cassell
Morrisburg, Ontario
543-2140
8tfc

FOR SALE—Ladies left handed Northwestern golf clubs and bag. Excellent condition. $125. Call 543-3113 after 5 p.m. 8-9p

## COMING EVENTS

**MORRISBURG GOLF CLUB**
Seniors Wine and Cheese and musical evening with the Legion Choir, 7 p.m., Thursday, March 8. 9p

**DAIRY FARMERS**
Quota - Free Trade? Speakers - Agriculture Canada - Franklin County, N.Y. March 15 at 7:30 p.m. at the Williamsburg Legion. Buffet. Admission $5. Everyone welcome. Sponsored by South Dundas Economic Development Commission. 9-11c

**OPEN FOR THE SYRUP SEASON**
Sanders Maple Products and Pancake House, Hwy. 43, Finch, Ontario, is now open for the syrup season 1990. For weekday school or group bookings contact Albert or Rosemary Sanders at 613-984-2368. 9-14c

**MIXED PARTY**
In honour of Felix Von Gunten and Valerie Thurler Friday, March 9, 1990 at Mountain Township Agricultural Hall, South Mountain. 9 p.m. to 1 a.m. Shad's Disco. $4 per person. 9-10p

**NEST DINING LOUNGE**
Back by popular demand. Prime Rib Dinner - $11.95. Butterfly King Shrimp - $12.95. Both specials include Caesar salad, homemade soup or juice, coffee or tea, jello or pudding. Reservations recommended. For fine dining The Nest, Morrisburg. 9tfc

**RUMMAGE SALE**
A rummage sale by the Morrisburg Womens Institute will be held at the Civic Centre Saturday, March 10, 1990, 10 a.m. The Womens Institute montly meeting will be Thursday, March 8, 1990, 2 p.m. at the Civic Centre. The motto is - "The Hand that Rocks the Cradle Rules the World." Bring your articles for the sale. 9p

**BAZAAR AND BAKE SALE**
The annual Timothy Christian School bazaar and bake sale will be held on Wednesday, March 14 at 11 a.m. at Matilda Hall in Dixon's Corners again. Anticipating a day of fun and fellowship for all. Lunch will be served at noon and supper from 5-7. An auction beginning at 8 p.m. Food and drinks will be available all day. There will be games for all ages. A fishpond for tiny tots. Come and join us. Admission is free. 9-10p

## COMING EVENTS

**ALCOHOLICS ANONYMOUS**
If you want to drink that's your business. If you want to stop, that's ours. Call AA, 543-3484, 535-2104 or 448-3326. For families of Alcoholics (ALANON) 543-3484 or 774-3337. Meeting every Thursday, 8:30 p.m., Lakeshore United Church. 4tfc

**MCHAFFIE AUCTION**
Open every Monday and Tuesday, 6:00 to 7:00 p.m. to receive consignments. 3tfc

**NASHVILLE AT EASTER**
**April 12 - 16**
**Frank's Tours**
$379 per person quad accommodations. Information: Box 149, Morrisburg, Ont. K0C 1X0. Phone 543-3858 or 1-936-3945. 3tfc

**3½ HOUR SUPER TEEN VIDEO DANCE**
Saturday, March 3rd, Morrisburg Civic Centre. Over 60 piece light show. Doors open at 8:30 p.m. Admission only $5. All videos by request. 8-9c

**CHURCH SUPPERS**
At St. James Anglican Church. Wednesday, March 7 - Ham Supper and Wednesday, March 21 - Chili Supper. Served from 5 p.m. Admission: adults - $5, children under 12 - $2.50. 9-12p

**WINCHESTER THEATRE**
This Friday and Saturday, March 2 and 3, "Steel Magnolias" (P.G.). Starring Sally Fields, Dolly Parton, Shirley MacLaine and Daryl Hannah. A delightful movie that hugs the heart. Loaded with famous stars. 9c

**CHAMBER OF COMMERCE MEETING**
The Morrisburg Chamber of Commerce meeting will be held at 7:30 p.m. at the Civic Building, Morrisburg on Tuesday, March 6, 1990. 9c

**WORLD DAY OF PRAYER SERVICE**
To be held on Friday, March 2nd, at 7:30 p.m. at St. James Anglican Church. Everyone welcome. Theme: A better tomorrow - Justice for all. 8-9c

**ATTENTION ALL HIGH SCHOOL STUDENTS**
To be eligible to win an all expense trip to New York City in July, get a candidates experience sheet from Mrs. Marion Thompson, 543-2954. United Nations Pilgrimage for Youth is sponsored by Odd Fellows and Rebekahs. Boys and girls must be high school students, 16 or 17 years of age at time of participation. 8-9p

**ST. PATRICK'S TEA AND BAZAAR**
Saturday, March 17 sponsored by the St. Mary's-St. Cecelia's C.W.L. at the Legion Hall, Morrisburg from 11 a.m. to 3 p.m. Admission tea and bazaar - adults $2, children 75 cents. Salad bar from 11-1, $2 per person extra. 9-11p

**INFORMATION MEETING**
At Brinston United Church this Sunday at 8 p.m. Rev. Jack Lowery of the Community of Concerned in the United Church of Canada will be speaking at an Information and Question Answer evening. The Community of Concerned is a group of over 1,000 ministers and 10s of thousands of lay people who are organized to work for reform in the United Church of Canada and change. In particular or i.e. working against the ordination of self declared practicing homosexuals. 9c

**PADDY'S INN**
Friday, March 16 and Saturday, March 17, Allen Hume, 8 - 12. St. Patrick's Day, March 17, Brigadoons, 1 - 5:30 p.m., and Canadian County, 9 p.m. - 1 a.m. Paddy's Inn, Morrisburg, Ontario. 9c

## COMING EVENTS

**CONNAUGHT LODGE NO. 440 DANCE**
Connaught Lodge No. 440, I.O.O.F. Hall Board Dance Saturday, March 10, 1990 from 9 p.m. to 1 a.m. Matilda Community Hall, Dixon's Corners. Music by Bob Beriault and Canadian Country. Featuring Denis Brisson, fiddler. Lunch served $6 per person. For tickets phone 652-4180, 543-3992, 543-3841 and also at the door. 9-10p

**VIDEO SERIES**
"Jesus Then and Now," video series. David Watson's B.B.C. series will be shown on Wednesday evenings at St. James Anglican Church. The programmes discuss Jesus - his life, his teaching and his role today. 7:30 - 9:30 p.m. Feb. 28, March 7, 14, 21, 28 and April 4. Everyone welcome. 7-10p

## BIRTHS

JONES—Debbie and Len are happy to announce the birth of their son, James Leonard, on February 18, 1990 at 7:38 a.m. weighing 6 lbs. 5 ozs. A little brother for Shawn and Stephanie. 9p

SIMPSON—Proud parents Barton and Christina. A daughter born on February 20, 1990, Kirsten Miranda, 7 lbs. 12½ ozs. Grandparents, Mr. and Mrs. Gerald Hall of Morrisburg and Mr. and Mrs. Irvan Simpson of South Mountain. 9p

HARPER—Mark and Karen Harper are very pleased to announce the arrival of their son "Evan Myles" born on Tuesday, February 13, 1990. A brother for Becky and Cherie. Proud grandparents are Walt Harper of Ingleside, Janice Harper of Morrisburg and Linton and Anna Rennick of Osnabruck Centre. Very proud great grandparents are Lydia and Jake Harper of Morrisburg, Lorna Rennick of Ottawa and Bea Thompson of Finch. 9p

WALLACE—Shaun and Pelagie (nee Loan) are proud to announce the birth of their son, Henry Charles Daniel, 8 lbs. 15 ozs, on February 7, 1990. Special thanks to Dr. Coolican, Dr. Rosenquist and the nursing staff at W.D.M.H. 9p

**IT' A BOY!**
HILL—Jayne and David are thrilled to announce the arrival of Spencer David, born February 15, 1990, 7 lbs. 14½ ozs. A baby brother for Emily and Zoe. Sixth grandchild for Fred and Norma Hill and fifth grandchild for Shirley Marsh of Mansonville, Quebec. 9p

## FOR RENT

FOR RENT—At Seawy Gas Bar, Morrisburg, the Body Shop is for rent. Rent - $300 per month plus utilities. Phone 937-4586 and ask for Ken. 8-11p

FOR RENT—Lamplighter Motel rooms for rent weekly or monthly. Contact Loyalist Hotel, 543-2932. 9-10c

FOR RENT—2 bedroom apartment on Fifth Street. Available April 1st. Apply to Fred Pinkus, 535-2257. 9c


**ARTHUR SANGER UPHOLSTERY**
*Large Supply of Samples*
FREE ESTIMATES
**925-5000**
1tfc

## BINGO

**WEEKLY BINGO**
Every Thursday night Matilda Hall, Dixons Corners. $300 jackpot minimum goes every week. Bonanza. Doors open at 6 p.m. Games start at 7 p.m. Sponsored by Iroquois Matilda Lions Club. 5tfc

**WEEKLY BINGO**
Starting Friday, March 2 at Riverside Recreation Hall sponsored by Morrisburg Jr. B Lions. 10 games at $15. 5 games at $20. 3 special games, $50 each. Special 50/50 games. Bonanza pays 60 per cent. Winner take all jackpot, $300. Consolation, $60. Jackpot starts at 50 numbers. Everyone welcome. 8tfc

**WEEKLY BINGO**
Sponsored by the Morrisburg and District Lions Club every Wednesday at 7:30 p.m. at the Morrisburg Civic Centre. 20 regular games, 3 specials, 4 50/50 games, bonanza and $500. Jackpot starting at 50 numbers with $100 consolation. Sorry - no admission under 16 years of age. 3-52p

**WEEKLY BINGO**
Changes in Monday night bingo at Riverside Heights. New door prizes. 10 games at $15. 5 games at $20. 3 special games, $50 each. Special 50/50 games. Bonanza pays 60 per cent. Winner take all jackpot, $300. Consolation, $60. Jackpot starts at 50 numbers. Everyone welcome. 6tfc

**WEEKLY BINGO**
Williamsburg Branch Royal Canadian Legion will sponsor a bingo at Bouck's Hill Legion Hall every Tuesday at 7:30pm. 41tfc

## IN MEMORIAM

BOWMAN—In loving memory of a dear grandmother, Grace, who passed away February 28, 1989.
When days are dark, friends few,
Grandma, dear, we think of you.
Friends are friends if they are true,
We lost our best when we lost you.
—Often thought of and sadly missed by Sherry and Keith 9p

CASSELMAN—In loving memory of a dear father, grandfather and great grandfather, Aden, who passed away February 28, 1987.
Three years since that sad day,
When the one we loved was called away,
God took him home, it was His will,
But in our hearts he liveth still.
—Sadly missed by Rae and Betty, Bonnie, Wanda and families 9p

CASSELMAN—In loving memory of a dear father Grant M., who passed away March 6, 1965 and of a dear mother, Emma Jane (McIntosh), who passed away July 27, 1965.
Remembrance is a golden chain
Death tries to break, but all in vain,
To have, to hold, and then to part,
Is the greatest sorrow of one's heart.
Time may wipe out many things,
But this it wipes out never,
The memory of those happy days
When we were all together.
—Ever remembered by sons Lloyd, Carl, Ralph and Keith. 9p

## WORK WANTED

WORK WANTED—Willing to babysit in my home located across from Morrisburg Public School. Phone 543-4364. 9p

WORK WANTED—Will babysit in my home, children pre-school age and up. Lunch and snack provided. Mrs. Tupper, 543-3775. 9p

## HELP WANTED

HELP WANTED—Person to clean house weekly. Call after 5 p.m., 543-3622. 9p

HELP WANTED—Iroquois Golf Club is now accepting applications for the position of Greens Keeper starting April 1st, 1990. Interested persons should apply in writing to Iroquois Golf Club Incorporated, Box 504, Iroquois. Applications to be received no later than March 6, 1990. 9p

BUSINESS OPPORTUNITY—Stuff envelopes at home. Earn $600 weekly. Free supplies. Rush self-addressed stamped envelope to Hughes Enterprises, Dept. E-7, Box 964, Peterborough, Ontario K9J 7A5 9-10p

HELP WANTED—Doorperson. Apply in person at the Loyalist Hotel. 9c

HELP WANTED—Person with DSW, ECE, BST or equivalent and with related experiences. Needed to work in home with pleasant 2½-year-old girl who has a rare syndrome. Call anytime 989-2851, South Mountain. 9-10c

## WANTED

**Transport Drivers Needed**
Now is the time to train for your Class "A" licence. For pre-screening interview and job placement information contact Merv Orr's Transport Driver Training. 1-800-265-3559. Head Office: 16 Corydon Pl., Cambridge. 9tfc

**CALF RECEIVING DATES AT**
**MUTUAL PRODUCTS RESEARCH FARM**
**Lightning St., Williamsburg**
**CALVES NEEDED EVERY TUESDAY IN MARCH**

## CARD OF THANKS

DUVAL—I would like to thank my family and friends for cards, flowers, treats and visits while I was a patient in Winchester Hospital. Special thanks to Dr. Domanko and nurses and staff on 2nd floor. Thanks also to Kim. Everything was greatly appreciated.
—Buster Duval 9p

**PUBLIC SCHOOL SUPPORTERS**
Thanks to you the public meeting on Monday night was a rousing success. We appreciate your support in our fight to prevent the Separate Board from taking one of our schools. The cost of such a loss would be paid by all of us. Again, thank you for your enthusiastic support as we work on your behalf.
—Susan Adams, Public School Board Trustee 9c

ATOM C—Special thanks is extended to all parents including Mike Montroy who helped make our tournament on February 24th fun and successful. Congratulation to the winners.
—Players of "Atom C" Hockey, Morrisburg 9p

**INCOME TAX RETURNS**
*Best Price In Town*
Call
**DEREK TUPPER**
after 6:30 p.m.
**543-3433**
8-18c

## NOTICE

**FOOD REQUIRED**
A constant need is required for food, not in africa or Asia but here in your area. **YOU CAN HELP.** Mr. Grocer and Freshmart have allowed space for a donation box for your gift to your neighbour. A can, or box of something added to your grocery list would be appreciated. Please contact The House of Lazarus or Rev. Dr. Allen Tysick of the United Church of Canada at 652-4142 for more information. 9p

**FORGOTTEN TRUTH**
**by S.R.A.**
During this day of grace, God is "not imputing unto men their trespasses." Nay, more than this - for Divine grace surpasses every human parallel. He is pleading with them to accept the gospel amnesty. These amazing truths are well-nigh unbelievable. And yet behind them lies another truth that is still more wonderful: the Divine prerogative of judgment has been delegated without reserve or limit to the Lord Jesus Christ; and He is now "exalted to be a Saviour. And this is the solution of the crowning wonder of a silent heaven. God is silent because the gospel of His grace is His last Word of mercy, and when again He breaks the silence it must be in wrath. The moral government of the world is not in abeyance, and men reap what they sow; but all direct punitive action against sin awaits the day of judgment. For in virtue of the Cross of Christ the throne of God has become a throne of grace. And the silence of heaven will be unbroken until the Lord Jesus passes to the throne of judgment. In the ages before Christ came, men may well have craved for public proofs of the action of a personal God. But in the ministry and death and resurrection of the Lord Jesus Christ, God has so plainly manifested, not only His Power, but His goodness and love-toward mankind. While therefore we dare not limit what God may do in response to individual faith - for there is a gift of faith - to claim a sign is to tempt God, and to leave ourselfs open to be deceived by the seducing spirits of these last days. "Christ died for our sins according to the scriptures" (1Cor.15:3). "Believe on the Lord Jesus Christ, and thou shalt be saved" (Acts 16:31). "How shall we escape, if we neglect so great salvation" (Heb.2:3)? This is Gods Way for you and me. 9p

## SERVICES

**ANSWERING SERVICE**
Do you want to receive that all important phone call when you are away but still want your own phone number to be anonymous. My personal discretionary answering service can help you. Low weekly or monthly rates. Call 543-4350. 7-9p

**SERVICES**
Leopard appaloosa stud service available. Call 346-5554. 9-10p

**SEWING MACHINE REPAIRS**
Guaranteed sewing machine repairs to most makes. 10 years experience. For service call Fabrics Unlimited, Winchester, 774-2121. 7-10p

**SPEER**
**HEATING & COOLING**
*Sales - Service - Installations*
Free Estimates Parts Plans Available
24-Hr. Emergency Service
*For Experienced Personal Service Call*
**BRIAN SPEER**
**652-2542**

**NORGAARD CONSTRUCTION**
- CUSTOM HOMES
- RENOVATIONS
- REC ROOMS & DECKS
- DRYWALL
- PAINTING (Residential)

FREE ESTIMATES
Licensed Carpenter
**BEN NORGAARD**
**652-4906**
after 6:00 p.m.
11tfc

*Plan Ahead For*
**SNOW REMOVAL**
**SNOWBLOWING & PLOWING**
We'll Keep Your
Driveway, Sidewalk
or Parking Lot
Clear of Snow
**Book Early**
Call
**KEN MacPHERSON**
**CATHY DYKSTRA**
**543-3355**

**FOR ALL YOUR INSURANCE NEEDS**
LIFE - DISABILITY
AUTO - BOAT
HOMEOWNER - TENANT
GROUP INSURANCE
COMMERCIAL

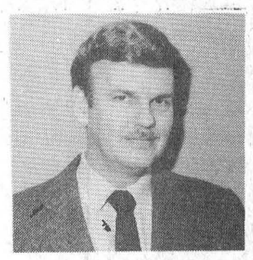
Roy Brister

**BRISTER** INSURANCE BROKERS LTD.
MORRISBURG SHOPPING CENTRE
543-3055 543-3181

***Heating & Air Conditioning Specialist***
***Ground & Air Source Heat Pumps***
***Gas Furnaces***
High Efficiency
Heat Pumps
HEAT IN WINTER
COOL IN SUMMER
*It's The Right Decision!*

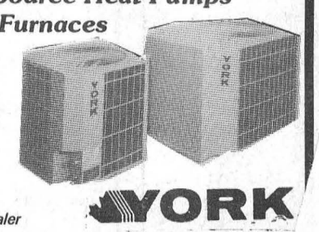

*Your Independent YORK Dealer*
FINANCING AVAILABLE
*Over 40 Years Serving Dundas County*
YORK
EnerMart
The Electricity People
**Arthur Thom Electric Ltd.**
WILLIAMSBURG — 535-2720

gloria
# FOOT REAL ESTATE BROKER



**Most attractive split level bungalow** in west end Morrisburg. Fireplace with insert in L.R. Patio doors to deck off dining room. Screened balcony with master Bedroom. Listed at $135,900.

**Fairholme Dr., Morrisburg –** Residential building lot 79'x154'. Town water. $29,900.

**June Occupancy,** 3 bdr., stone fireplace in living room. Inground pool, Fifth St., Morrisburg. Asking $125,000.

**Hill's Mobile Village –** 3 bdr. mobile home, appliances included. Asking $33,500.

Tel: 543-3398

East End Promenade, Morrisburg, Ontario

**Gloria Foot, Broker; Wray Foot, Associate Broker - 543-3364**

*Sales Representatives*

MORRISBURG – ART CARKNER ..... 543-3300
IROQUOIS – KEN KIRKBY ..... 652-4687
INGLESIDE – SUSAN McMARTIN ..... 537-8579

# THOM REALTY LIMITED REALTOR

**MORRISBURG SHOPPING CENTRE** **543-3598**



**AULT ISLAND.** Raised bungalow with two plus one bedroom, living room and dining area 26' x 26' with cathedral ceiling, double open stone fireplace situate in the centre and patio door to sundeck. Large windows to the south, giving a panoramic view of the St. Lawrence. In-law suite with living room and kitchen combined, one bedroom and 4 pc. bath. Attached garage converted to summer guest room. Detached 2 car garage plus storage shed. Asking $189,000.00.

**TIRED OF RENTING?** Call us to see if this three bedroom brick bungalow featuring living room and dining area with fireplace, kitchen and 4 pc. bath on main floor. Supplement your income by renting out the basement apartment which features a large living room with Franklin woodstove, kitchen, one bedroom and 3 pc. bath or convert back to single family home. Paved driveway. Nice residential location. $124,900.00.

**THREE BEDROOM RAISED BUNGALOW**, elegant living room, family room with fireplace and sliding doors to large deck overlooking beautiful inground pool and large patio area, large kitchen with dining area and built-in island, laundry area off kitchen. Lower level with two extra bedrooms or office or den. 3 pc. bath and rec room with sliding doors to pool area. Attached 2 car garage. Ideal for growing family. Asking $149,500.00.

**Karen W. Gorrell** — Broker — **Res: 543-3195**
**Gordon W. Thom** — Associate Broker — **Res: 543-2585**
**John H. Miller** — Sales Representative — **Res: 543-3195**

SDG BUSINESS DEVELOPMENT CENTER

## BUSINESS FINANCING ALTERNATIVES

### RESCHEDULED SEMINAR

When you consider starting a business your retail banker is usually the first person you approach. There are several other lenders that can assist in your financing requirements.

**A Seminar will be held on Thursday, March 1, 1990 at the Civic Centre 6 Fifth Street West Morrisburg, Ontario at 7:30 p.m.**

To present these financing alternatives to you.

The Bank of Montreal, Morrisburg Branch, will host the seminar sponsored by the Morrisburg Chamber of Commerce.

Representatives from the Bank of Montreal, SD&G Business Development Centre, Eastern Ontario Development Corporation and The Federal Business Development Bank will be in attendance to answer what role these agencies can play in your financing requirements.

**Attendance** will be limited so please contact Mr. Tom Ayerst at 543-3756 to confirm your attendance.

7c **Refreshments Will Be Served**

# DAIRY FARMERS

**QUOTA – FREE TRADE?**

Speakers — Agriculture Canada
Franklin County, N.Y.

**MARCH 15 at 7:30 P.M.**
WILLIAMSBURG LEGION
BUFFET — ADMISSION $5.00
*EVERYONE WELCOME!*

SPONSORED BY SOUTH DUNDAS ECONOMIC DEVELOPMENT COMMISSION

9 11c

# BOOTH
Grant Booth Real Estate Broker

**GRANT BOOTH REAL ESTATE**
SOUTH MOUNTAIN
**989-2636**
IROQUOIS PLAZA
**652-2181**

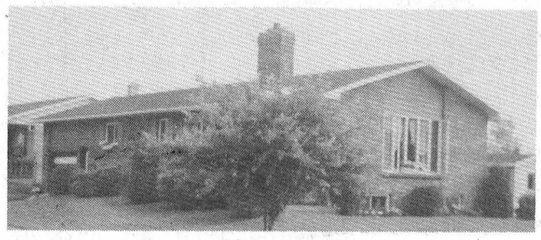

## OPEN HOUSE
**Sunday, March 4th, 2-4 p.m.**

**ISLAND PARK DRIVE, IROQUOIS:** 3 bdrm brick bungalow complete with attached garage. This custom built home enjoys fantastic view of golf course and St. Lawrence and features finished basement, unique foyer has slate floor, master bedroom ensuite, play room plus rec room with woodstove. $124,900. (MLS). Your host: **Jacques E. Asselin,** sales rep., office **652-2181** or home **652-2246.**

### INVESTMENT PROPERTY

**BEACH STREET, IROQUOIS:** 3 bdrm home with separate one bdr apartment. Building location survey done. Both units leased. $73,200. (MLS)

**HWY. #2, CARDINAL:** Two 2 bdrm units. Building location survey done. Both units rented. $69,900. (MLS)

**VICTORIA STREET, IROQUOIS:** 3 bdrm home with one bdrm basement apartment. Quality renovations throughout plus double insulated garage. Owner occupied. Ideal in-law suite. $127,000.

JOHN A. ALLISON
REAL ESTATE BROKER

**Morrisburg Plaza** **543-3717**

**BRODER CRESCENT, Morrisburg –** Well maintained 3+ bedroom brick bungalow, on quiet street, east end Morrisburg. Nicely treed yard, hedged on 3 sides. Finished basement. Asking $94,500. (5296)

**JUST LIKE NEW –** Well maintained two bedroom raised bungalow, on good east end Morrisburg lot, convenient to shopping, golf course, parks, etc. Ideal for the smaller family or retired folks. Carport, large rear deck, brick patio. Asking $94,500. (5298)

### Building Lots

**Savor Rd., Matilda Twp.** Beautiful view of the St. Lawrence. Some mature trees. Lot approx. 110 x 284. Some restrictions apply. Asking $25,000. (5294) mls

**North of Upper Canada Village –** Approx. 4.8 acres, 1½ miles east of Park Rd. overpass, on south side of Conc. 2 Rd. Asking $30,000. (5276)

**MARIATOWN –** Excellent building lot, with good water view. Lot 100 x 397. Asking $60,500. (5235)

**EXCELLENT BUILDING LOT,** approx. 103 x 269, located on the south side of Lakeshore Drive, east of Flagg Road. No water frontage; water access may be negotiated. Asking $52,900. (5219)

*Sales Representatives*

John A. Allison ..... 657-3285 Carol Richer ..... 543-3556
Dale Beckstead ..... 652-4396 Frank Bickerdike ..... 652-2557
Tom Morrow ..... 543-4200 Peter Van Veen ..... 543-2097

UNITED COUNTIES OF STORMONT, DUNDAS AND GLENGARRY

## Notice to Truckers and Shippers

# HALF LOAD RESTRICTIONS

Half load restrictions will be enforced on all County Roads in the United Counties of Stormont, Dundas and Glengarry as of **Monday, March 5, 1990**, with the exception of:

(1) County Road No. 1 —

(1) County Road No. 1 — Between King's Highway 401 and King's Highway 2

(2) County Road No. 14 — Between King's Highway 401 and King's Highway 2

(3) County Road No. 33 — Between King's Highway 401 and the City of Cornwall

(4) County Road No. 35 — Between King's Highway 401 and King's Highway 2

(5) All those portions of County roads in villages and towns serviced by King's Highways.

Persons contravening this regulation will be prosecuted under Section 104a of The Highway TRaffic Act.

**D.J. McDonald, P. Eng.**
County Engineer
20 Pitt Street
Cornwall, Ontario
K6J 3P2
(1-613-932-1515)

9c



***45th Wedding Anniversary***

Mr. and Mrs. Hemmo Buter of Williamsburg celebrated their 45th wedding anniversary on February 27, 1990. An open house will be held in their honour Saturday, March 3 from 2 till 4 p.m. at the Christian Reformed Church in Williamsburg. 9p

# ALLAN BELL & ASSOCIATES

**Business consultants**

Bookkeeping, income tax preparation and planning, financial statements, business acquisitions, computer services

**P.O. Box 681, Morrisburg, Ont., K0C 1X0**
**613-543-3468 Res. 535-2192**

# STOP SMOKING WITH LASER THERAPY

- PROFESSIONAL TREATMENT
- PAINLESS, DRUG FREE, NO SIDE EFFECTS
- USUALLY EFFECTIVE IN ONE TREATMENT
- DIET AND WITHDRAWAL POINTS INCLUDED
- GROUP RATES AVAILABLE
- HIGHLY SUCCESSFUL

**CLINIC DATE**
**WEDNESDAY, MARCH 7th**

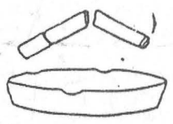

*BREAK IT NOW!*

**For Appointment Call Judy after 2:00 P.M. at 543-3670**

• $100 — Includes free reinforcement treatment if necessary.

ANNE FINLAY LASER THERAPY

**MORRISBURG & DISTRICT LIONS CLUB**

*Would like to thank the following merchants & businesses for their generous support of our 40th Charter Night Anniversary:*

Mr. Grocer - Karsmor Ltd.
The Village Green
McGillis Home Hardware
Morrisburg House of Carpets
Seaway Dry Cleaners
Bank of Nova Scotia
Lee's Restaurant
The Morrisburg Leader
Seaway Valley Pharmacy
Delage's House of Gifts
Video Ventures
Bo's Barber Shop
Thom Realty Ltd.
Stedman's Ltd.
The Cook's Corner
McCooeye Financial Services
Classic Cuts
Gregor's Place
Morrisburg Plumbing Centre
Morrisburg Freshmart
Village Stylists
Brister Insurance Brokers
John Allison Real Estate
Gorrell, Grenkie, Leroy & Remillard
Bank of Montreal
Norm's Auto Wreckers
Panasonic & Paul Stewart Electronics
McInnis, MacEwen & Ault
Edie's House of Fashion
Dr. Zajacz
Thom Travel Agency
Tent & Canvas Repair
Hal's Barber Shop & Licence Bureau
Ken MacPherson/Cathy Dykstra
Mutual Products Ltd.
Rohm & Hass Canada Inc.
Parker Profession Painting (Canada) Ltd
Biba
LMS Motor Sales
Pinkus Tire & Battery Kingdom
Whitteker Meat Market Ltd.
Canadian Tire Williamsburg
Township of Williamsburg
Black Lumber Co. Ltd.
Mac's Convenience Store
Becker's Milk Store
Blakely, Craig & Co.
Seaway Cycle
Loyalist Hotel
Fred Hill Insurance
Upper Canada Motor Sales
Strader Motor Sales
Chan's Garden Restaurant
Morrisburg Animal Hospital
Parcoll Products Ltd.
Seaway Gas Bar
Hess Welding
Morrisburg Building Centre
Aikman's Trailer Sales
Charlie's Sport Shop
Crowder Monuments
Paddy's Inn
MacEwen Fuels/Les Bilmer Ltd.
St. Lawrence Medical Clinic
Cruickshank Construction
Eckel Industries
G. & M. Auto Care
The Barn
Fairbairn Funeral Home
Noble A. Villeneuve, M.P.P.
Caldwell
Harland Veinotte Ltd.
Odonto Corp. Ltd.
Beavers Dental

CANADIAN TIRE ASSOCIATE STORE

## CORRECTION
### *WINTER WRAP-UP FLYER*

**Page 5 –** Item 12 — Product #89-9503X — Happy Face Boots. Picture showed a red boot. This item is only available in pink and blue.

*We regret any inconvenience to our customers.* 9c

**W.P. Henophy Ltd.**
Williamsburg 535-2845

***Happy Birthday Godfather***



***Happy Birthday***
**MR. V.**

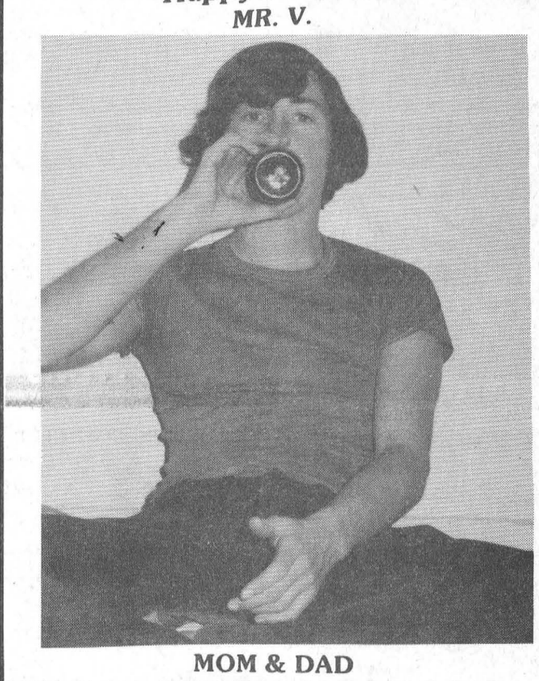

**MOM & DAD**

***Happy Birthday***
**MRS. B.**



**MOM & DAD**

***Happy 18th Birthday***
***NANCY***

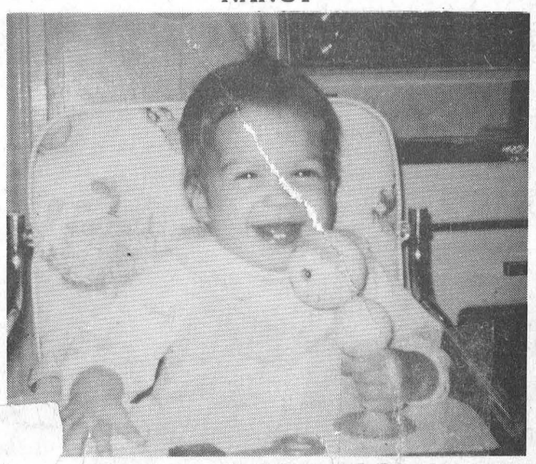

**Love: Mom, Dad, Tracey & David**

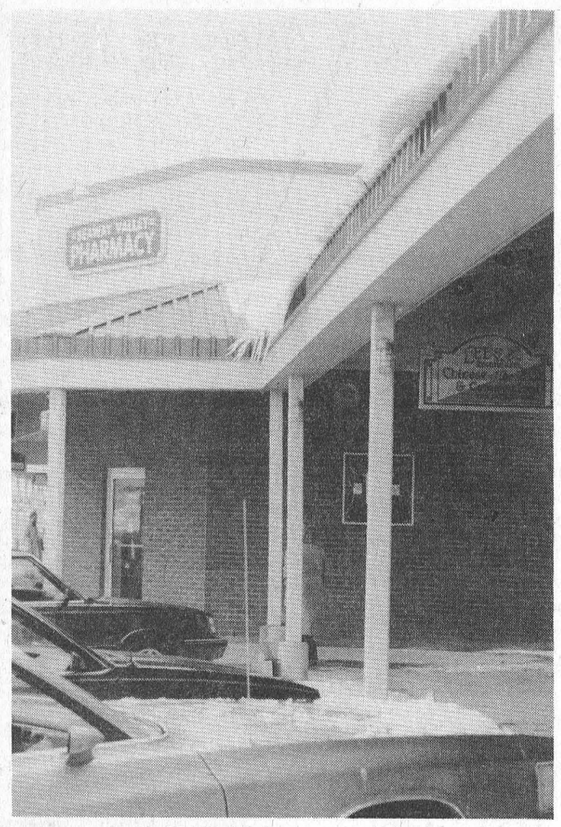

***Drip, drip . . . crash***

Motorists and pedestrians alike may have already noticed the potential hazards of parking or walking near the plaza's new canopy. As warmer temperatures reach our area the likelihood of personal injury or damage will probably increase. People should take precautionary measures such as not parking too close to the canopy as well as looking before they leap.

— M. Thompson photo

# Hazardous waste day proposed

**CATHERINE THOMPSON**
**Leader staff**

OSNABRUCK CENTRE—A citizens committe from Osnabruck Township and the Lions Club of Cornwall Township have made out applications for grants covering 50 per cent of the costs of a Hazardous Waste Collection Day.

The two townships intend to coordinate their hazardous waste collection with the City of Cornwall, which has set September 29 for the collection of household hazardous materials e.g. batteries, motor oil, solvents and paints, etc.

Osnabruck and Cornwall Township are requesting $8,900 or 50 per cent of the costs of two collection sites, one for each township from a federal program called Environmental Partners. The remaining 50 per cent costs would be divided equally between the municipality and the Ministry of the Environment.

If all goes well, and the collection sites are approved, township residents may bring dangerous wastes to the respective sites on September 29. Here a licensed truck contracted by the City of Cornwall will pick up the material and take it to an approved site within the city.

Pat Gregory, Osnabruck public liaison member for the Stormont, Dundas and Glengarry waste study, says volunteers will be coordinating the Hazardous Waste Collection Day. She says it will be at least three months before the townships know whether they will receive grants.

# *Councils ratify fire agreement in Matilda*

**MICHAEL THOMPSON**
**Leader staff**

MATILDA TWP.—Council here and their counterparts from Williamsburg Township ratified their fire agreement Thursday night.

The three-year plan will see the cost of Matilda's fire protection rise moderately.

Williamsburg Township will increase their annual retainer by five per cent over the next three years. The agreement will be retro-active as of 1989 to 1991.

Matilda will be charged $6,077 in the first year, $6,381 in the second and $6,700 in the third for the service.

The rental of fire equipment will also go up. Matilda Township will be charged $300 for the first hour and $150 for each succeeding hour for Williamsburg's fire truck.

The previous agreement pegged the cost at $150 for the first hour and $120 for every additional hour.

A similar arrangement was made for the pumper, which will now cost Matilda $150 an hour for the first and $125 for each additional hour.

Williamsburg Reeve Johnny Whitteker noted that these were the first increases since 1982.

Matilda council also conceded to pay Williamsburg's rate for their firemen.

Currently, the fire chief receives $13 an hour, the deputy-chief is paid $12 an hour and the captain receives $10 an hour.

"That's how it stands now, but we expect to meet with them (fire department) soon, before budget time, and we'll probably be looking at another small increase here," said Reeve Whitteker.

# Seniors help burned out family

WILLIAMSBURG—Following a dinner and singing "O Canada", 51 members and one visitor were welcomed by the president at the February meeting of the Williamsburg seniors here last Tuesday.

During the business, the group voted to send $50 to the Ontario Heart and Stroke Foundation, and $200 to a local family who had lost their home to fire.

Dwain Hess reported on a South Dundas Recreation meeting that he had attended, and Ed Thompson reported on a possible trip at a later date. Bingo cards will be purchased to be used with a bingo machine that has been given to the group by the Iroquois Oddfellows Lodge.

President Ruth announced the Township Van will be taking a load to the Ice Capades at Ottawa, March 14th to 18th. She will accept names.

Program co-ordinator, Doris Hill, read a poem, "A Little Town", after which Ruth Algire showed slides, with an interesting commentary, on a trip she had recently made to Costa Rica. Doris concluded her program with a reading, "The Pill".

Cards were played during the remainder of the afternoon.

# *Ingleside Seniors club meet*

INGLESIDE—Fifty-five members and one guest attended the regular monthly meeting of the Ingleside Senior Citizens Club No. 283 on February 19th. The National Anthem opened the meeting and birthday greetings were sung to the members celebrating in February.

Vice President Muriel Hotzell and Rita Coney amused their audience with humourous readings entitled "A Prayer for Retirees and Others" and "Gospel According to St. Brian" respectively. Fran Laflamme entertained the group with a Valentine Quiz.

Two teams - Cupids vs. Hearts - challenged each other to answer questions on such themes as famous lovers, flowers, candy, poetry and music.

The meeting adjourned for lunch under the direction of Grace Ault and her assistants. Door prizes were won by John McFarlane and Pixie Charles.

## Euchre

WILLIAMSBURG—Winners at the Williamsburg Seniors euchre on Wednesday, February 21 were Kezia Wells, Muriel Gow and Leila Helmer for the ladies, and Lorne Hoy, David Hooper and Harold Crowder for the men.

Helen Cameron and Doug Gow were door prize winners, and Clifford Cameron (2), Bertha Christie, Harlan Helmer, Leila Helmer and Bertha Christie were draw winners.


**MORRISBURG GOLF CLUB**

**Employment Opportunities for 1990 Season**

**MANAGER** – Duties to include all aspects of running a golf clubhouse including daily cash control, bookkeeping, ordering, course supervision and overseeing general operation of clubhouse including scheduling for a staff of four.

— Successful applicant should have a knowledge of golf and experience in serving the public. Also some bookkeeping and retail management would be an asset. Minimum employment of 23 weeks, on salary.

Please submit resume to Morrisburg Golf Club with salary expectations.

**Assistant to Manager / Cook** – Mature person required with experience in food preparation. Main duty will be food preparation, for banquet size events and snackbar daily lunches. Some cash experience would be an asset but we will train. Successful candidate must be willing to work shift work and some weekends, and do light housekeeping, particularly in the food preparation area. Period of employment would be 22 weeks and employee would be paid by an hourly rate based on a 36-44 hour week.

**Clubhouse Attendants:** (three position available to students or mature persons). Duties to include food preparation, bar duties, housecleaning and course supervision. Successful candidate should have experience dealing with public, skills in food preparation and willing to work shift work, weekends and holidays. Some knowledge of golf an asset. Minimum 36 hour weeks beginning in May at $5.25 per hour. Applicants must be 18 years of age or over. Period of employment 18 - 22 weeks.

**All applicants please apply in writing to Morrisburg Golf Club, P.O. Box 603, Morrisburg Ontario K0C 1X0, Attention: Val St. John, by March 8th, 1990.** 8-9c



We are seeking Family homes to become part of a special program for mentally handicapped adults. These individuals are in need of a warm and caring family environment which will provide the support and guidance they require to obtain the maximum of every day living. A monthly financial allowance is provided to the family.

For more information, contact the S.D.&G. Developmental Services Centre at:
(613) 937-3702/1-800-267-1724.

Family Home Program



**Tree Trimming & Removal**
FREE ESTIMATES
**Tel: 543-3427**
*AFTER 5 P.M.*
15tfc



**HAZEN MELDRUM LTD.**
Ontario Land Surveyor
W. J. JOHNSTON, O.L.S.
Resident Surveyor
**Telephone 774-2414**
Winchester, Ont. K0C 2K0
610 St. Lawrence St. P.O. Box 394



ROBERT JORDAN CONSTRUCTION

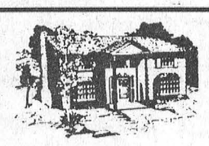

- CUSTOM HOMES
- RENOVATIONS
- ROOFING

TEL: 543-3563
MORRISBURG, ONT.

CUSTOM HOME PLANS & BLUEPRINTS PROVIDED AT NO EXTRA COST WITH ALL CONTRACTS

*FREE ESTIMATES BY LICENSED CARPENTER*

R.R. #1 MORRISBURG, ONTARIO K0C 1X0

8tfc



**SPINNING WHEEL RESTAURANT**
HWY. 2, MORRISBURG, ONTARIO
FULLY LICENSED 543-3656

LIGHT LUNCH?
*TRY OUR SOUP & SALAD BAR ON WEDNESDAYS & THURSDAYS*

**Friday, March 2nd, 1990**
**LUNCH BUFFET** 11 a.m. – 2 p.m.
**CHICKEN BUFFET** 4:30 p.m. – 8:30 p.m.

**Saturday, March 3rd, 1990**
**STEAK NIGHT!**

| | |
|---|---|
| NEW YORK STEAK | $7.95 |
| T-BONE STEAK | $7.95 |
| SIRLOIN STEAK | $8.95 |
| HAMBURGER STEAK | $6.95 |
| STEAK DIANE | $8.95 |

*Salad Bar & Dessert Tray Included*
***Eat A Second Steak For ½ Price***



IEC

**EXECUTIVE DIRECTOR**

Industry-Education Councils are being created in many areas of Ontario to encourage a greater cooperation between industry and education. These initiatives are part of a North American movement, because more and more people recognize industry's central role in helping schools improve academic and vocational education, for the greater benefit of both the employers and the students.

In Stormont, Dundas and Glengarry, such a Council has recently been created. An interim Board of Directors has held numerous meetings to lay the foundation for a permanent I.E.C. This interim Board has representatives from the Public and Separate School Boards, St. Lawrence College, the Chamber of Commerce, the city of Cornwall, the Canada Employment Center, business, industry and labour.

Both school boards have been awarded an initial grant from the Ministry of Education, the purpose of which is to provide seed funding for the establishment of an Industry-Education Council in the Stormont, Dundas and Glengarry area.

The Interim Board of Directors is currently conducting a search to identify candidates for the position of **Executive Director of the Council.**

The successful candidate is a dynamic individual who has experience in business and industry. He or she recoqnizes the need for a collaborative effort between education and industry.

The successful candidate will be responsible for coordinating the activities of the Industry-Education Council in Stormont, Dundas and Glengarry. These activities will include:

A) Working towards the development of enhanced communication between education, industry, and government.

B) Working with industry to determine the need for education programs that will better prepare students to enter the work force.

C) Pursuing the development of I.E.C. initiatives such as a career orientation center, adopt-a-school partnerships, an industrial training center.

D) Supervision of the activities of the I.E.C. administrative staff and liaison with the Board of Directors of the I.E.C.

Remuneration, expense allowance and contact terms will be competitive with similar positions and are to be negotiated with the sucessful candidate.

Written applications will be received until Thursday, March 8, 1990 by:

The Chairman
Industry-Education Council/Stormont, Dundas & Glengarry
P.O. Box 1357
Cornwall, Ontario
K6H 5V4



**Order your seed now**



**FORAGE**

**Timothy**
Common 1 ..... 70¢ lb.
Climax ..... 85¢ lb.
*Also Champ, Timfor, Basho available.*

**Timothy/Alsike**
85/15 ..... 85¢ lb.

**Alsike**
Common 1 ..... 85¢ lb.

**Red Clover**
Double cut
Common 1 ..... $1.30 lb.
*Also Florex, S.C. Common 1*

**Alfalfa**
Common 1 ..... $1.30 lb.
(M) Iroquois ..... $2.50 lb.
(E) Sarnac ..... $1.50 lb.
*Also - (M) Ambassador, (E) Citation, (M) Vernal, (E) Thor available.*

**White clover**
Common 1 ..... $2.10 lb.
Ladino ..... $3.70 lb.

**FORAGE**

**Brome**
Common 1 ..... $1.00 lb.
*Also Saratoga available.*

**Orchard**
Common 1 ..... $1.20 lb.
*Also Frode available*

**Trefoil**
Common 1 ..... $1.75 lb.
Empire ..... $1.90 lb.
Leo ..... $1.90 lb.

**Meadow Fescue**
**Tall Fescue**
**Reed Canary**
**Rye Grass**
**Sudan Sorghum**
**Sweet Clover**

**GRAINS**

**Oats** All 25 kg

| | |
|---|---|
| Baldwin | $11.50 |
| Capital | $10.75 |
| Donald | $11.50 |
| Marion | $11.50 |
| Newman | $12.50 |
| Ogle | $11.50 |
| Oxford | $11.50 |

**Wheat**
Ketapwa, Glenlea, Columbus.

**GRAINS**

**Barley**

| | |
|---|---|
| Albany | $9.00/25 kg |
| Birka | $11.75/25 kg |
| Chapais | $11.50/25 kg |
| Craig | $14.75 |
| Etienne | $14.75 |
| Kippen | $10.00 |
| Leger | $9.00 |
| Micnac | $9.25 |
| Mingo | $11.75 |
| Rodeo | $11.75 |
| Helena | $11.50 |
| Joly | $11.50 |

**Mixed Grain**
Donald/Leger ..... $17.40/40 kg
Newman/Kippen ..... $12.25/25 kg

**Peas**
Century ..... $12.65/25 kg
Trapper ..... $13.70/25 kg

**Soybeans**
M Arrow ..... $14.50/24 kg
M Donovan ... $14.50/25 kg
M Glen ..... $14.50/25 kg
Also Apache, kg 30, kg 40

**Prices are subject to change due to availability,*

**Seed Corn: Hyland, Funk's, Pride.**

**C&L Feeds**
**Toll Free 1-800-267-8142**

**Winchester 774-3538**
**Dixons Corners 652-4875**



**BUDGET INFORMATION 1-800-267-6620**

If you have any questions, want more information about the Federal Budget, or wish to receive the booklet "Where Your Tax Dollars Go", call toll-free, Monday through Friday, between 9am and 5pm.

*Telecommunications device for the hearing impaired: 1-800-267-6650.*

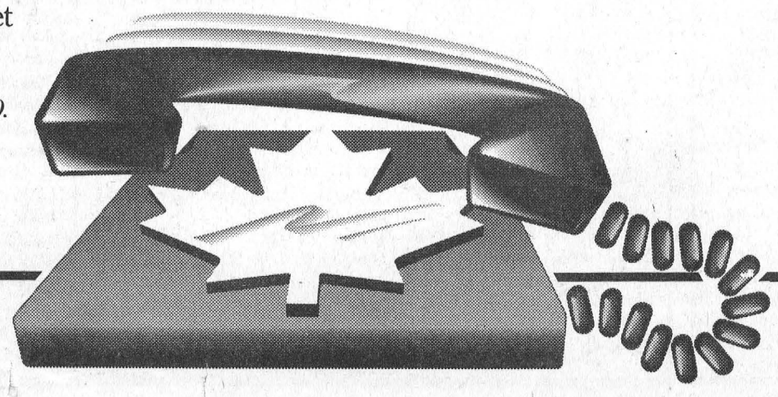

Department of Finance Canada
Ministère des Finances Canada

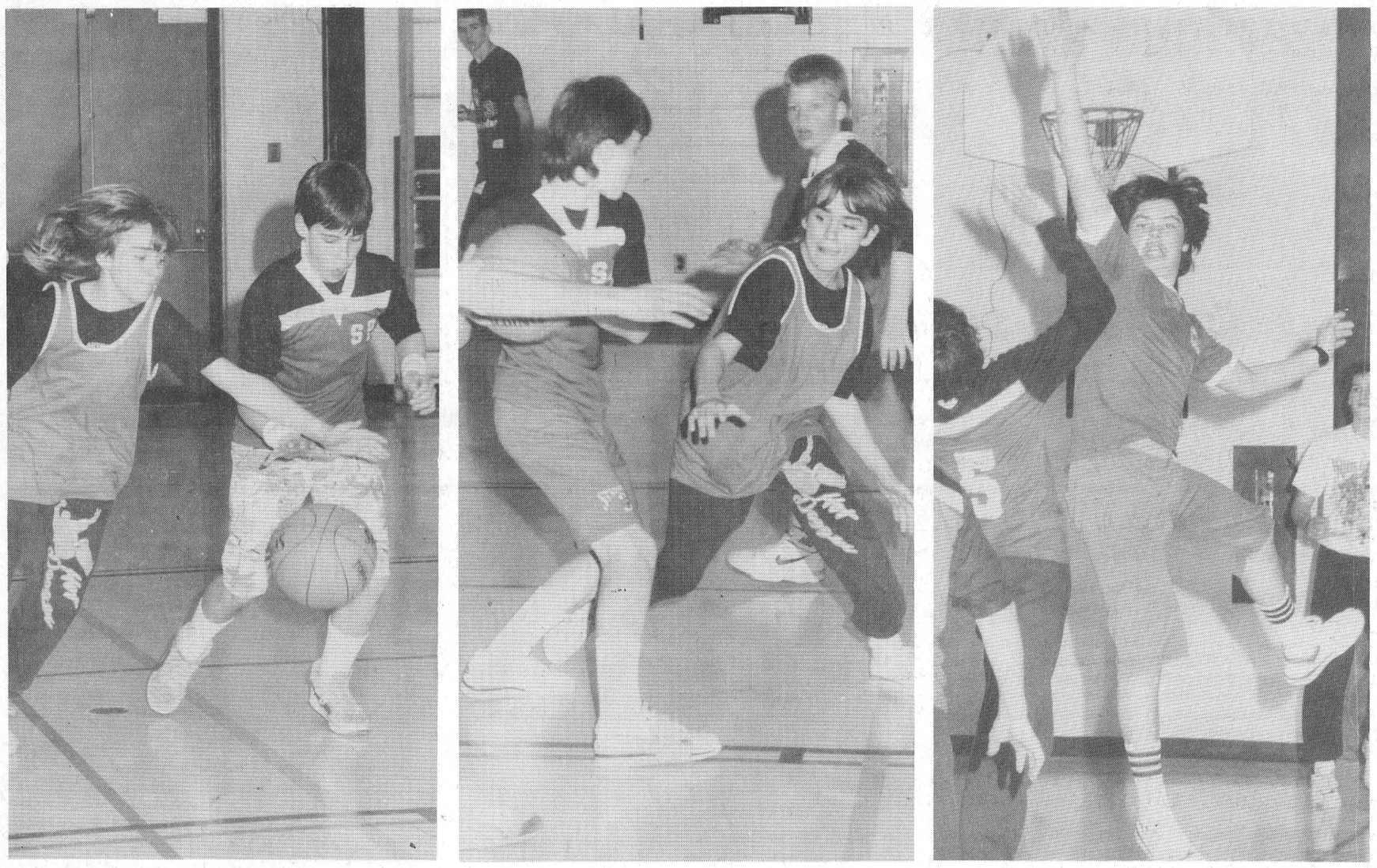

There was plenty of action when the Morrisburg and Stampville senior boys basketball teams met head-on at the annual Dundas County Tournament hosted by Nationview last Thursday. Although neither team finished at the top of their division, this proved to be an exciting match with Morrisburg claiming a 15-6 win. The county championship was won by Nationview.

—McNairn photos.

### Win on points

# Peewees lose in final

CARDINAL—Although they were at the front of the pack in the points department, the Morrisburg Lions were unable to put up much of a fight against a Syracuse team in the championship of a Peewee C hockey tournament here Saturday.

The Lions surrendered the championship to Camillus of Syracuse by a 5-1 score, after collecting nine points in preliminary round action.

The 13 team tournament, hosted by the South Grenville Minor Hockey Association, was divided into four divisions and played at the Spencerville and Cardinal Arenas.

Points were accumulated in division play based on two points for a win, one point for a tie, one point for every period won and half-point for tied periods.

Morrisburg played in a division with Carleton Place and South Grenville and accumulated points with a 6-0 win over the former and a 3-1 win over the latter.

They picked up four points in the game against South Grenville, Kristain Bygott giving them a 1-0 first period lead.

They also came out on top in second period action with goals from B.J. McPherson and Paul O'Brien, while South Grenville received one from Jason Moore.

Against Carleton Place, they picked up five points, winning all three periods.

Michael Easter counted twice in the first, and Tony Francis backed him with a single. Kyle Swerdtfeger opened the second period action, and Easter polished it off with his third tally.

In the final Easter hit again giving the Lions a 6-0 win and completing a four goal performance.

Mike Adlington was between the pipes for the shutout.

In league play last week, the Lions travelled to Athens where they picked up a 4-0 win. They came out strong in the first period with three tallies and posted the fourth midway into the second.

Chris Markell got it rolling early in the first, and at 3:15 Matt Wilson upped the Lions' advantage to 2-0.

B.J. McPherson finished off first period scoring, and midway into the second Steven Deroucher struck.

Again it was Mike Adlington between the pipes for the shutout.

# Reds at starting gate

MORRISBURG—It's back to the starting gate for the Morrisburg Reds in senior novice playoff hockey action.

The Reds opened their four-point series against Metcalfe last week with a 6-1 win, but Sunday night in Morrisburg they were shut out 3-0 as Metcalfe came back to even it at two points apiece.

Metcalfe built a 2-0 first period lead on goals by Ryan Hartman and Reggie Thompson, and Hartman finished it off with his second marker late in the second.

# Nationview takes crown

SOUTH MOUNTAIN—Nationview added another trophy to its case here Thursday, when the senior boys basketball team claimed the Dundas County championship at the annual tournament.

The Nationview I team went undefeated in three games to claim the championship. They opened with a 17-4 win over Stampville, downed St. Cecilia's 22-14 and polished it off with a close 14-13 victory over the Maple Ridge Is.

Finishing in second place in the A division was St. Cecilia's with a 12-11 win over Maple Ridge and an 18-8 victory over Stampville.

Maple Ridge had its lone win over Stampville 22-2.

In the B division it was again Nationview on top with a 3-0 record.

The Nationview IIs opened with a 17-0 win over the Stampville IIs and then downed Morrisburg 13-2. They kept their record intact with a 15-6 win against the Maple Ridge IIs.

The Ridge placed second with an 11-10 win over Morrisburg and a 16-0 victory against the Stampville IIs.

Morrisburg picked up their lone win over Stampville 15-6.

**Ridge all the way**

In girls action last Tuesday at Maple Ridge it was the Ridge teams all the way. After preliminary round action it came down to the Ridge Is and the Ridge IIs playing off for the championship.

The IIs claimed the crown with a 20-14 win.

The B crown was claimed by Morrisburg with a 22-10 win over the Nationview IIIs and a 16-9 win over Stampville.

Stampville had its lone win against the Maple Ridge IIIs 21-6.

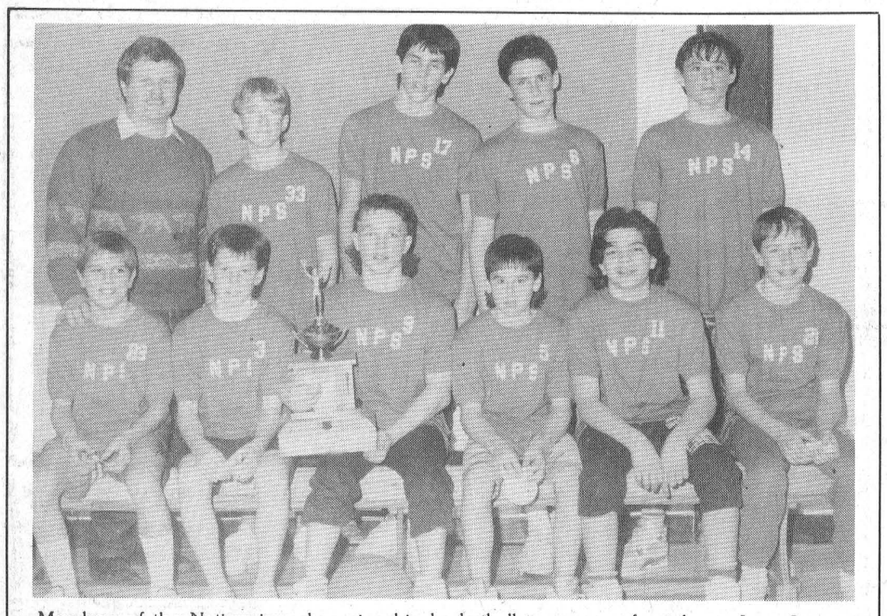

Members of the Nationview championship basketball team were front l - r, Joey Stewart, Kyle Marriner, Dave Sears, Geoff Hardy, Scott Woods and Craig Halpenny. Back l - r Jack Barkley coach, Scott Beggs, Wally Cinnamon, Mike Bond and Toby Broadfoot.

# Hawks even series at two

WINCHESTER—The Winchester Hawks forced the Kemptville 73s to return to the starting gate in St. Lawrence division junior B playoff action on the weekend.

The Hawks went into the weekend trailing the 73s 2-0, but came out of it with the best-of-seven series deadlocked at two games apiece.

Friday night in Wincester, the Hawks downed the 73s 5-4, and Sunday in Kemptville they produced win number two by a 7-6 count.

The series resumes tonight (Wednesday) at 8:15 p.m. in Winchester, and game six is set for Kemptville on Friday night at 8:30. Game seven, if necessary, will be played in Winchester Sunday at 2:30 p.m.

In other Jr. B action the Alexandria Glens stretched their series lead to 3-1, with an 8-3 win over the Char-Lan Rebels Saturday night.

There fourth game was scheduled for last night (Tuesday) in Alexandria.

In Rideau division play Gananoque is holding a 2-1 lead over South Grenville, thanks to 8-6 and 7-4 wins on the weekend.

Friday night Westport downed Brockville 7-2 for a 2-0 edge in that series.

## Curling Chatter

MORRISBURG—Graham Houze and his rink of Earl Jeacle, Allen Herriman and Ron Lapierre claimed the Morrisburg Curling Club Championship in action here Sunday.

Houze opened in the playdown for the Dodge trophy with a win over Ken Fryer while Gerald Adams worked his way to a win over John Allison.

This resulted in the final between Houze and Adams, the former claiming the win.

As we head toward the end of the season, we remind everyone of a couple of big events yet to come on the club calendar.

On March 9-10, we host our annual mixed invitational. Teams must be entered as a whole, and the cost is $90. For further information, please, contact Lauren Locke.

A reminder also to watch for the posting of the Closing bonspiel which is slated for Saturday, March 31.

# The Leader Sports

### Town league hockey

# Reynolds' goal lifts Flyers to 6-5 win

MORRISBURG—A goal from Rob Reynolds with 2:27 left in a town league hockey game here Thursday night, gave the Black and Brown Flyers a 6-5 win over Parker Professional Painting, and a one game lead in the semi-final playoff series.

Parkers, who finished in third place behind the Flyers in regular season, came out strong in the opening game of the best-of-three series, driving home five goals to the Flyers' three in the first period.

But their scoring attack ran aground in the second (and final) frame, and while they were unable to put anything further past Flyers' goaltender Pat Brugmans, the Flyers blasted home three tallies to claim the 6-5 win.

Just one minute into the game Andy Lee put Parkers on the scoreboard with help from Bert Hummell. That effort was cancelled at 7:49 when Ian Hooles struck for the Flyers evening it 1-1.

In the next two minutes Parkers came on strong with goals from Bob Deleavey and Bill Mullin for a 3-1 edge, which was cut to 3-2 at 11:30 when Tom Hodgson struck for his first of two.

The pace quickened in the last five minutes of the first period, Bruce Casselman finding the spot for Parkers with 3:30 to go, to give them a 4-2 edge.

Less than a minute later Jamie Whittaker counted for the Flyers, and with 2:02 showing on the clock Bill Mullin hit for his second allowing Parkers to move into the second with a 5-3 lead.

From then on the Flyers took over. Jimmie Thom got it going less than two minutes into the frame, and at 9:19 Tom Hodgson struck for the tying fifth goal.

It was with 2:27 left on the clock that Reynolds connected for the winner, unassisted.

Game two of the series will be played Thursday night.

# Black hits four times leads Hills to win

MORRISBURG—Led by a four-goal performance from Donald Black, Hills claimed the first game of the best-of-three town league semi-final playoff series against Morrisburg Music here Thursday night.

Hills came out strong building a 3-1 first period lead, and adding another six tallies in the third (and final) to Music's five, to register the 9-5 win.

Fred Osler put Music on the scoreboard first with an unassisted tally just two minutes into the game, but that was to be it.

Hills came storming back with markers from Dale Baldwin, Allan McNairn and Black for a 3-1 first period edge.

They went up 5-1 early in the second on Black and Jim Whelan tallies before Music was able to get it together.

In the next five minutes, Music came on strong with counters from Osler, Blake Barry and Bobby Jack Hart which tightened it to 5-4.

But again that was to be it. Donald Black struck for his third tally at 10:04, and with 3:35 remaining McNairn found the spot for his second marker giving Hills a 7-4 edge.

Bobby Jack Hart hit once more for Music, and that was followed by successive Hills' tallies from Black (his fourth) and Whelan for the 9-5 win.

Game two of the best-of-three series will be played Thursday night. The winner of this series advances to play the winners of the Flyers-Parkers series for the 1990 town league playoff championship.

# Bantam B Lions lose two to Kemptville

MORRISBURG—The Morrisburg Bantam B Lions gave up a pair of losses to Kemptville as they headed toward the end of the regular season schedule in Upper Canada Minor Hockey League action this week.

Last week in Cardinal, the Lions were downed 4-3 by Kemptville, and then on home ice Sunday night it was more of the same, but to a larger degree, as they were defeated 11-2.

Last Sunday in Cardinal, the two played to a 1-1 first period tie, and the Lions pulled ahead 3-2 after two. But a pair of unanswered third period tallies gave Kemptville the win.

Scoring for Kemptville were Jason McIntosh, Brent Rodger, Robyn Stewart and Rob McKinstry.

Jason Noon connected for the Lions in the first period, and Darrick Casselman and Mike Montroy struck in the second.

On Morrisburg ice Sunday night, Kemptville was in total command, building a 4-1 first period lead and increasing it to 6-2 after two.

Derek Cecchini, Danny Carstesen, Martin Algire and Marty Seyhour had two goals each for Kemptville, and singles came from Sean Murphy, Brent Rodger and Greg Stevenson.

Darrick Casselman and Mike Montroy scored for Morrisburg.

### *Morrisburg Figure Skate Club*

# Meet the Coaches

The amateur coaches play a very important role within the Morrisburg Figure Skating Club, for without their help the professionals would be unable to get to all of the more than 100 CanSkate skaters in the Morrisburg program. Within the next few weeks we will introduce these girls in recognition of the contributions they make to the youth in the community.



**Heather Robertson**

Heather is 12 years old, lives at Riverside Heights and is a grade 7 student at Stampville Public School. Heather has been skating for six years and is currently working on her preliminary figures, dance and freestyle. Her biggest thrill in skating came when she won first place for her skating when she was just four years old. Her favorite skating star is Elizabeth Manley. Other hobbies include designing clothes and reading. This is Heather's first year of coaching, and she advises young skaters to think of all the good things in skating and do your best.



**Tracey Yalden**

Tracy is 12 years old, lives at RR2 Williamsburg and is a grade 7 student at Maple Ridge Public School. Tracey has been skating for seven years and is currently working on her preliminary figures, dance and freestyle. Her biggest thrills are when she is in competitions or participating in the Morrisburg Carnival. Her favorite skating star is Elizabeth Manley. Other hobbies include most sports and she likes to babysit. This is Tracey's first year coaching and she advises young skaters to listen to their coach and don't get discouraged. She says she enjoys coaching because she likes to help kids learn new things.

½ PRICE ½ PRICE ½ PRICE ½ PRICE ½ PRICE ½ PRICE ½ PRICE ½ PRICE ½ PRICE ½ PRICE ½ PRICE ½ PRICE ½ PRICE ½ PRICE ½ PRICE ½ PRICE

Men's & Ladies
**Ski Suits** by White Stag & Sollac ½ Price

# BLOW-OUT SALE ½ Price

LIMITED SIZES
NO RETURNS

All White Stag
**Ski Pants** ½ Price

Men's & Ladies'
**Ski Sweaters** ½ Price

Ladies
**¾ Coats** ½ Price

Ass't
**Ladies' Blouses** ½ Price

*We Have a "Whale" of a Sale*
*On All*
**Le Look Shirts** ½ Price

All Ski
**Gloves & Mitts** ½ Price

Ass't Children's
**Ski Suits** ½ Price

Men's
**Winter Jackets** ½ Price

MORRISBURG 543-2137
**CHARLIE'S SPORT SHOP**
OPEN MON.-FRI. 9-9 SAT. 9-6
OPEN SUNDAY 12-5

½ PRICE ½ PRICE ½ PRICE ½ PRICE ½ PRICE ½ PRICE ½ PRICE ½ PRICE

## Legion Darts

MORRISBURG—A 5-2 win over the Demons in Legion mixed dart league play here last Tuesday night allowed the Contenders to pull into first place in the A division with 18 points.

Dale Hoppe hit twice as the Contenders worked their way to the win, while Roy Lapierre, Margaret Baker and Alice Tinker added singles. Answering for the Demons was Terry Laurin.

The loss meant a drop into second place for the Demons who now share the position with the Jay Birds.

The Jay Birds produced a 4-3 win over the Lame Ducks on a pair of outs from both Fran Lapierre and Phyllis Dawley, while Dalton Dawley struck twice for the Ducks and Mary Baker added a single.

Leading the evening charge were the Hot Rollers with a 6-1 win over the Brewsters. Minnie Vaughan led the effort with three outs, and Lyndon Casselman, Donnie Whelan and Sandy Diegel had singles.

Shawn Baker prevented the Hot Rollers' shutout when he struck for the Brewsters in the last game of the night.

The Day Lates worked their way to a 4-3 win over the Dead Ringers on two outs from Sherry Barbe and singles from Alice McNairn and Lyle Beckstead.

Answering for the Ringers were Kevin Adams, Dennis Baker and Gail Kelly.

In B division play the Red Devils, Anne's Teddy Bears and the Scratchers have moved into a tie for first place at 18 points.

The Bears produced a 5-2 win over the Ever Hopefuls last Tuesday night, while the Devils defeated the Kingfishers 4-3 and the Scratchers won against the Invincibles 4-3.

Bob Henophy led the Bears with three outs, and June Carkner and Rick Vaughan had singles. Joan Smirle answered with the Ever Hopeful outs.

For the Devils, its was Lyle Stewart with two wins and Charles Munroe and Dennis Wylie with singles. Ann-Marie Telford had two for the Kingfishers and Brenda Brunt a single.

Kevin Duvall struck three times for the Scratchers with Karen Beckstead adding a single, and John Barbe found the spot twice for the Invincibles with Sarah Merkley adding one.

Led by a four-out performance from Roy Guse, the Fathoms defeated the Hopefuls 5-2. Elva Baker backed Guse, and for the Hopefuls, Carl Schwerdtfeger and Elsie Guindon had singles.

## Riverside Darts

RIVERSIDE HEIGHTS—Led by a six-out performance from John Gummeson, the Twofers claimed an eight point night in Riverside Mixed Dart League action here Thursday to move from eleventh place into a tie for ninth with the WE3RI.

Ernie Beckstead backed Gummeson with two outs as the Twofers settled on their 140th win of the season.

The WE3RI gave up a share of their position with only five wins. Mike Lortie had two, and Frank Marriner, Marg Casselman and Edna Barkley supplied singles.

At the top of the standings the Sidewinders picked up another nine wins, five from Lyle Beckstead, three from Todd Barnhart and one from Anne Lewis.

The second place Hart Foundation gained some ground with a 10-win night, while the LSSD managed only seven, and the Book Ins produced nine.

Gary Hart led the Foundation with four outs, and Karen Bradford and Terry Baker had three each. Tracey Sypes struck three times for the LSSD, Floyd Elliott had two and Lloyd Smirle and Ernie Duval had singles.

Glen Adams led the Book Ins with five outs, Gary Shaver provided a pair and Kris Scott (spare) and Bev Brown had singles.

The Boardbusters pulled into a tie with the Lucky 13s, with 10 wins to the 13s eight.

Kenny Baker had four for the Boardbusters, Ron Bradford three, Gail Robinson two and Sally Billings a single. For the 13s, it was Doug Thorpe with four, Bill Devaul with three and Sharon Wereley with one.

Joan's Sharpshooters did some catching up to the Unknowns thanks to a seven win night. The Unknowns had only five.

Guy Hart led the Sharpshooters with five wins, and Joan Smirle and Richard Young had singles. Ivan Shearer and Elva Baker had two each for the Unknowns, and Brent Claxton (spare) had a single.

At the bottom of the league the No Outs led the way with seven wins, the Outhouse Gang and Cardiac Kids had five each and the Banana Heads produced three.

Gayle Hart struck three times for the No Outs, Gary Bradford had two and Keith Wereley and Jean DeJong had singles.

Sarah Merkley led the Gang with three backed by a pair from Willie Casselman. Bobby Jack Hart had four for the Kids and Marnie Duvall a single.

For the Banana Heads, it was Fred Devaul with two and Maurice Gagne with one.

Petrk Ford SALES [1983] LTD.



Box 119
VERNON
K0A 3J0
Telephone
821-1252

RODNEY BECKSTEAD
Sales and Leasing Representative
Home: 543-2063 Fax: 821-3667
*17 minutes south of Ottawa - Highway 31*
38tfc

## Novice Whites win series, meet Metcalfe

MORRISBURG—The Morrisburg Junior Novice Whites wrapped up their four-point playoff series against the Morrisburg Novice Blues last week, to advance to their next series against Metcalfe.

The Whites opened it up last Tuesday night with a 2-1 win over the Blues, and on Thursday they polished it off with a 4-2 victory.

In their opener, the Whites posted a pair of first period goals from Bart Notman and Matt Collins, and they carried the lead until midway into the second

Jamie Paradis found the spot for the Blues at 6:12 of the second but that was it and the Whites hung on for the 2-1 win.

Thursday night, Matt Collins highlighted the Whites' performance coming through for their four goals, while Lance Lepage did all of the counting for the Blues.

Lepage got it started for the Blues midway into the first period, and they hung on to the one goal lead until late in the second.

With 3:37 to go in the second, Collins got rolling, and with nine seconds to go he gave the Whites a 2-1 lead.

He counted back-to-back tallies in the third for a 4-1 lead, before Lepage connected for his second, leaving the score at 4-2 in favor of the Whites.

The Whites play Metcalfe tonight (Wednesday) in the first game of that series.

## Minor hockey briefs

### Atom Cs blanked

MORRISBURG—The Morrisburg Atom C Lions were unable to get on the scoreboard against a visiting North Leeds team here Sunday.

North Leeds struck for a goal a period from B.J. Brus, Brad Bresee and Morgan Thomas for the 3-0 win.

### Just in time

CARDINAL—Steve Morrow struck with just one second remaining in a Bantam C hockey game here last Sunday to allow the Morrisburg Lions to salvage a 4-4 tie against Ogdensburg.

The Lions produced a strong first period with goals from Kevin Pashak, Dean Swerdfeger and Todd Larocque, but they were unable to hold on.

Ogdensburg came back for two in the second and another two in the third to move ahead 4-3. That set the stage for Morrow's last second saver.

## Legion mixed bowling results

INGLESIDE—The first place Holy Rollers suffered a sizeable setback in Legion mixed bowling league action here Thursday night.

The Rollers ran into the last place All Saints who were up for the occasion nabbing the Rollers in a 4-0 win.

Karen Holmden led the Saints with a 583 cross, and Gary Breyer had the top Rollers' cross with a 596.

The second place Two Ballers took advantage of the Rollers' loss with a 3-1 win over the third place Slow Pokes.

Linda Stata had a big night for the Two Ballers producing a 718 cross on single games of 256-267-195, and Mike Schwerdtfeger backed her with a 633 (188-230-215).

Top Slow Pokes' roller was Frank Marriner with a 701 (267-212-222).

Also making it a clean sweep were the Gum Shoes who produced their 4-0 win over the Pin Heads.

The Gum Shoes put together a big team effort in the win, Chris Barclay leading the way with a 713 cross on single games of 275-205-233.

Carmen Massis produced single games of 274-126-217 for a 707 cross, and Pat Filiou combined 196-253-164 scores for a 613 cross.

Top Pin Heads' roller was Hubert Massie with a 587.

JANIE STRADER
BOOKKEEPING SERVICE
63 HIGH STREET
MORRISBURG, ONTARIO K0C 1X0
*Old Age Supplements*
*Income Tax Returns*
*Rental & Business Statements*
*Senior Citizen Discount*
BOOK NOW AND SAVE $ $ $ 543-3436 BETWEEN 9 A.M. & 9 P.M.
2-16c

GUY FUELS LTD.
Distributors of Petroleum Products
Home Heating Fuel, Gas & Diesel
BUDGET PLANS 2% CASH DISCOUNT
671 ST. LAWRENCE ST.
WINCHESTER 774-2655
After Hours 989-3001
24-HR. BURNER SERVICE
Wayne Barkley 535-2573
Brian Speer 652-2542

Wales Woodworking

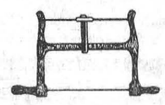

CUSTOM BUILT CABINETS
KITCHENS - VICTORIAN SCREEN DOORS - STEREO UNITS, ETC.
R.R. 3, Ingleside
K0C 1M0
Tel: (613) 534-2989

## We appreciate our PUBLIC

The Stormont, Dundas & Glengarry Public School Board wishes to thank all of our supporters who joined with us at our Monday evening meeting to support the cause of PUBLIC education. We shared with you our position and we were gratified by your overwhelming support.

If you made anything clear it was that you stand by our cause for public education and that you want us to get our message across to all our supporters.

We are trying our very best to do that.

We do believe that our position has been clear from the outset. We will not sacrifice our goals in public education and we will not give in to any demands or requests of the Separate School Board which we find to be unreasonable.

**The demand of the Separate School Board to take over one of the public secondary schools in Cornwall is just that - UNREASONABLE.**

The facts and the figures are on the side of the Public School System.

In the six years since the announcement of Separate School Extension, the public schools in the City of Cornwall have not experienced any serious decline in students. Except the Alternative School, we have gone from 2,496 to 2,310 students representing a decline of only 186 students. This does not leave us with any excess space and certainly does not allow us to consider transferring a school to the Separate School Board. Indeed, the Alternative School is continuing to grow and requires more space.

We have considered the alternatives and none are acceptable for our public school students.

*For example:*

The following summaries imply loading schools to the maximum. This, of course, is virtually impossible without using every classroom, every period. Most secondary schools would be loaded to less than capacity to avoid academic classes being forced to be delivered in shops, libraries or other inappropriate facilities.

**IF WE ARE FORCED TO GIVE UP GENERAL VANIER AND COMBINE OUR STUDENTS AT CCVS**

| | |
|---|---|
| GVSS/CCVS | 1,007 |
| SLHS | 897 |
| T.R. Leger Alt. School | 120 |
| **Student Spaces** | **2,024** |
| TOTAL STUDENT POPULATION | 2,803 |

**STUDENTS WITH NO FACILITY - 779**

**IF WE ARE FORCED TO GIVE UP CCVS AND COMBINE OUR STUDENTS AT GENERAL VANIER**

| | |
|---|---|
| GVSS/CCVS | 1,183 |
| SLHS | 897 |
| T.R. Leger Alt. School (if permitted to remain at CCVS) | 120 |
| **Student Spaces** | **2,200** |
| | 2,803 |

**STUDENTS WITH NO FACILITY - 603**

**The public schools in the City of Cornwall were built at taxpayers' expense, both separate and public, to serve all, which they have done and continue to do.**

**Our position remains unchanged in the interests of public education and with your support we will be able to continue to provide for our students and to offer the best possible programs available anywhere in this province.**

**We urge you to continue to support us and to take the time to sign the attached letter and forward to the Honourable Sean Conway, Minister of Education.**

This advertisement is funded with the assistance of The Ontario **PUBLIC** Education Network

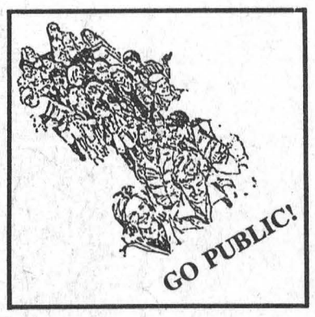


Do you care about **PUBLIC** education?

Do you want to guarantee your children's rights to a public education?

Do you believe that the public should have a say in its educational system?

If so, then act today by tearing off the letter below and forwarding it to the Honourable Sean Conway, Minister of Education.

**THE PUBLIC VOICE OF EDUCATION NEEDS TO BE HEARD.**

---

**The Honourable Sean Conway**
**Minister of Education**
**Ministry of Education**
**Mowat Block, Queen's Park**
**Toronto, Ontario**
**M7A 1L2**

**Dear Mr. Conway:**

I am aware of the request by the Stormont, Dundas and Glengarry Separate School Board to "take over" a Public School facility in Cornwall but realize the fact that the Stormont, Dundas & Glengarry Public School Board is in need of space itself to the extent that they are forced to rent. I implore the Minister to demand that the Stormont, Dundas and Glengarry Separate School Board cease its aggressive, community-dividing tactics.

I expect that, having seen the evidence, that you, as Minister of Education, will realize that the solution to the Separate Board's problems do not lie within the Public Board.

Indeed, by mandate and bylaw, the Public School Board serves the interest of our entire educational community regardless of religious affiliation and as such should have some priority in the thinking of your government.

Mr. Minister, I support the position of the Stormont, Dundas & Glengarry Public School Board and ask that you too join this support.

Yours truly,

_____
(Name)

_____
(Address)

FOR ALL YOUR INSURANCE NEEDS
LIFE - DISABILITY
AUTO - BOAT
HOMEOWNER - TENANT
GROUP INSURANCE
COMMERCIAL



Bill Barclay

BRISTER INSURANCE BROKERS LTD.
MORRISBURG SHOPPING CENTRE
543-3055 543-3181

The Loyalist Hotel
featuring the
Elegante Dining Lounge
RE-OPENING
Daily Breakfast Special
2 eggs, Bacon, ham or sausage, toast ..... $2.49
Pancakes, bacon, ham or sausage ..... $2.49
LUNCHEON SPECIALS $3.99
Hours — Monday 11 a.m. - 1:30 p.m.
Tuesday-Friday 7 a.m. - 1:30 p.m.
HWYS. 2 & 31 TEL: 543-2932 MORRISBURG

*Celebrates 40th Anniversary*

# Morrisburg & District Lions Club

MICHAEL THOMPSON
Leader staff

MORRISBURG—They had one Lion of a time at Paddy's Inn Saturday night.

The occasion was to mark the 40th anniversary of the Morrisburg and District Lions Club charter.

Since its inception, the club has continued to serve the area and particularly the less fortunate but seldom received the praise they deserved.

But all that changed Saturday night, as dignitary after another voiced their appreciation for the 40 years of caring.

Perhaps, the highest praise came from Morrisburg's Deputy-Reeve Peter McCooeye who thanked the organization for their commitment to the area.

"On behalf of Reeve Bill Dillabough and the residents of Morrisburg I would like to thank you. Because of your efforts, Morrisburg is certainly a better place to live," said McCooeye.

Williamsburg's Reeve Johnny Whitteker echoed his appreciation.

"I'd like to thank you all for your service over the past 40 years, and especially for donating to the Counties of S.D. and G. the land west of Morrisburg for the Home for the Aged. We hope you continue in the same vein for the next 40 years," he said.

Other invited guest included representatives from 15 other Lions Clubs in eastern Ontario as well as one from Waddington, New York, which founded the first truly-international Lions Club with Morrisburg as early as 1936.

The event also provided an opportunity for the Morrisburg Lions to thank some of their founding members. Doug McGillis, the club's first secretary and past-president was presented with a commemorative 40th anniversary pin from another past-president Noel Potter.

Current president Jack Notman looked back at the past but also cast hope for the future.

"At this time, we reflect on the past 40 years with a great measure of pride because Morrisburg and District Lions have supported causes in its own home as well as national causes for decades," he said.

"The names and faces have changed, but the purpose to help those less fortunate has remained.

"Also for those retired Lions here tonight, we should be proud of the dedicated and active 38 young men that are following in your footsteps."

District Governor Stuart Holmes talked about the club's reputation throughout the region.

"I bring you greetings from Lions International and its president and also our international director Dale Constantine and our Governors' Counsel," said Holmes.

"We are all proud of the Morrisburg Lions because we know of their great contribution to the community, whether it be through funds or manpower. We know they are held in high esteem there, and we wish them much success in the future. We know they will continue to develop our great motto, "We Serve."

A total of 177 people attended the event with Hal Anthony as guest speaker.

# Iroquois council passes resolutions on recycling

IROQUOIS—Council here has put the stamp of approval on a recycling agreement with the City of Brockville and Town Cartage Limited by passing three resolutions.

The first stated that the village is to share the use of a recycling vehicle for a five-year period at a price not higher than $2,130 yearly.

By this arrangement, Brockville will pay $36,000 towards a $100,000 recycling truck, while Iroquois and Morrisburg would share $18,000, to be pro-rated over five years at about $2,000 yearly each. The Ministry of Environment and Ontario Multi Material Recycling Materials would pick up the remaining two/thirds cost.

The truck would belong to Brockville, and problems of maintenance and repair would be theirs.

The second resolution stated Iroquois is to enter a recycling collection agreement with Town Cartage Limited at $35 per stop subject to CPI increases.

Stops will include trucking, collection and processing of recyclables.

According to the third, Iroquois is to apply for subsidies from Ontario Multi Material Recycling and the Ministry of Environment towards purchase of blue boxes.

Total costs for the village after grants will amount to about $1,100. While awaiting the arrival of new boxes, the village will borrow enough containers from the City of Brockville to start recycling.

The Village of Morrisburg was to pass similar resolutions on recycling Monday.

Iroquois filed a letter to Williamsburg and Matilda townships stating an association was no longer needed to apply for recycling grants. If the townships wished to proceed, they should make their own arrangements for blue boxes.

However, if cooperation appeared feasible in the future, Iroquois would be willing to participate.

# Seaway News

By Cindy Laurin

IROQUOIS—The Seaway High Carnival has come to an end, and yes, it was a success. Wednesday was outdoor games day for all students. Although it was extremely cold, everyone participated cheerfully, and we made it through the day with only minor injuries.

Thursday was the students' scavenger hunt with the teachers also participating.

The teachers won the prize of a pizza party, and the outdoor games winners will get an ice cream party.

Friday, well what can I say? Oliver Thurler brought the cow and put it in the field. It had to be held and led around from 11 a.m. until 12:15 when it finally went. Although, what it did was not what was expected, it was good enough for us. The cow went home, and we measured the field to see who won. Since it was an unsold square, half of the money went to the Heart Foundation and $50 was given to three Seaway students.

Congratulations to Cow King and Queen - Grant Farrow and Catherine Carruthers, who were picked as the best "mooers" over the announcements on Friday.

The dance came off fairly well despite a few disagreements concerning the music. Although, the turnout was less than usual, everyone who came had a good time, and the band 'Chaser' did a good job.

Well, that's it for this week. See you next time.

Grand Opening
of the
Spiral Staircase



TEA ROOM
*Antiques and Collectibles*

Saturday, March 3
at 12:00 noon
515 Main Street, Winchester
Telephone 774-5577

We are proud of our new facilities.
Our three dining areas, in mid-Victorian era decor, offer a relaxed, quiet atmosphere.

Join us and enjoy 'Sweet Delights' with your early morning coffee, Sandwiches made with Homebaked Bread, Soups & Salads, a Daily Special, and Homebaked Treats.

*We are open 7 days a week, and our hours are Monday to Saturday, 9am-4pm; Sunday, 11am-4pm.*

Browse through the Antiques and Collectibles upstairs, on weekends or by appointment only

Pat Johnson, Proprietor Pam Sherrer, Manager

TENT & CANVAS REPAIR
HWY. 31, 5 MI. NORTH OF MORRISBURG, ONT.
WE SELL AND INSTALL MR. RUNNING BOARD

25% OFF SALE
VINYL
Black, Brown, Blue, Cream & White
Reg. Price $13.95/yard
Sale Price $9.95/yard

- ROAD MASTER CAMPER TRAILERS
- CANVAS GARAGES
- AWNINGS
- ROOF AIR VENTS
- CANVAS REPAIRS
- TRAILER REPAIRS (Pulleys, Cables, Gear Boxes)
- BOAT TOPS (Fabricated & Repaired)

Garages
CANVAS GARAGES AT LAST YEAR'S PRICES!
Starting At
599.00 Single
up to
1699.00 Double

Box Liners
OVER RAIL & UNDER RAIL
Reg. Price $350.00
FACTORY REBATE
INSTALLED PRICE $279.95
Limited Time Offer!

PRICES DO NOT INCLUDE SALES TAX

Fibreglass Tunnel Covers
$50.00 Off Reg. Price

(613) 535-2084 AL CAUVIER

weekend
FLOWER FEATURE
MIXED BOUQUET
$6.50



Give your weekend a fresh start with the freshest of flowers. They're specially priced and ready right now to go home with you!

Deliver Charge $1.00 On All In Town Deliveries

THE VILLAGE GREEN
MORRISBURG SHOPPING CENTRE 543-2566

IMPORTANT NOTICE

We're your neighborhood QUALITY Plus Ford Mercury Lincoln Dealer

Ford

Ford Motor Company of Canada, Limited
Ford du Canada Limitée

Central Region
8000 Dixie Road
Bramalea, Ontario
L6T 2J7

February 5, 1990

Mr. M. S. Wells
Sanford G. Wells & Sons Ltd
P. O. Box 309
Ingleside, Ontario K0C 1M0

Dear Mark:

I am pleased to inform you that your dealership has been awarded the Distinquished Achievement Award for Quality.

In 1989, the DAAQ reflected the new direction of Ford of Canada and its dealers - that of achieving excellence in customer satisfaction. The award itself reflects the highest standards not only in Customer Satisfaction but also of representation in management, merchandising practices and facilities.

Your effort, and those of your entire employee group are reflected in the receipt of this most distinquished award. We acknowledge and applaud the manner in which you have represented our Company in the community.

Formal recognition will be made at a presentation dinner. Details concerning the evening will be announced to you shortly.

In the 1990's, only the best will survive. We simply must be the best.

Yours very truly,

W. C. Taylor
Regional Manager

dlp

See Us At The 7th Annual
AUTO, BOAT & SPORTSMAN SHOW
AT THE CORNWALL CIVIC COMPLEX
Fri., Sat. & Sun., March 2nd, 3rd & 4th

S.G. WELLS & SONS
*Drive A Little . . . Save A Lot!*
INGLESIDE 537-2287



Lottery profits help hospitals.

On the night of the car accident, Bruce was not expected to live. Fortunately, a specially equipped and staffed trauma unit was ready and standing by at a nearby hospital. This special facility helped Bruce beat the odds and he has returned to work.

Helping hospitals is just one way lottery profits are used.

Lottery profits are also used to provide grants in other areas such as helping people with disabilities.

They also help fund sports and recreation, arts and culture, and province-wide charities.

This is how Lottery funds are working for you in your area.

Hawkesbury & District Hospital, Hawkesbury
Eganville Rotary Club, Eganville
Ontario Association of Distress Centres, Kingston
Sweet Maria Riding Program, Arnprior

Ontario Lottery Corporation
Together we're making good things happen.

LOTTARIO Pick 3 ENCORE ENCORE ENCORE Lotto 649 Instant Wintario EXTRA Provincial

# St. Lawrence committee allows Osnabruck reps.

CATHERINE THOMPSON
Leader staff

INGLESIDE—Members of the St. Lawrence River remedial action plan voted unanimously to allow representatives from Osnabruck and Cornwall Townships on the public advisory committee at a meeting here last Tuesday.

Osnabruck Reeve Stewart Hart and Cornwall Township Deputy-Reeve Jim Brownell will bring the suggestion to their next council meetings. The committee has not yet had representation from the townships, although invitations were extended over a year ago when the committee first formed.

The issue of waterfront contamination west of Cornwall was raised at the meeting by Brownell. "We hope the committee will take into account the 32-year old Lake St. Lawrence, which needs action regarding pollution problems."

Ministry of Environment representative Bob Helliar replied, the area for remedial action is defined by the international joint commission and limited to Cornwall and downstream, because of elevated levels of mercury in fish, and is related to industrial concentrations in Massena and Cornwall.

"Your problems are important but not in the same league," he continued.

However, the committee has taken initiatives regarding Kraft Canada Ltd. and pollution in Hoople Creek, and has also been involved in dealing with clean-up of beaches in the area.

Helliar expressed hope that the Raisin River Conservation Authority would be able to get a ministry grant through the Rural Beaches Program to monitor contamination and decide on a "mini-remedial action plan."

Osnabruck Deputy-Reeve Carson Elliott, also a member of the Seaway Valley Tourist Council, concurred with Brownell's environmental concerns for the waterfront area. He asked members of the remedial action committee to attend the next tourist meeting in March when waterfront development will be addressed.

Chairman of the remedial action group, John Milnes stated the public advisory committee should urge the Ministry of Environment to take action. "If parks are allowed to diminish in quality, tourist attractions will be impacted which are the biggest dollar earner in the economy of most citizens."

Remedial action member, Rick Eamon promised the public advisory committee would write the Ministry of Environment and Ministry of Natural Resources on the issue. "Obviously with the announcement that results of beach contamination have effected a decision to close beaches in the area (i.e. Farran Park), you have a right to be concerned." Eamon suggested part of the problem may be contamination by the large population of geese.

But Ministry of Natural Resources official Mike Eckersley didn't agree. "There's no evidence that geese are the problem. There's been no change in goose population for eight to nine years, and yet there's been a change in the bacterial level."

The Eastern Ontario Health Unit tests beaches regularly, the Great Lakes Section of the Ministry of Environment is launching a major bacterial survey of beach areas, monitoring Lake St. Lawrence and Lake St. Francis, and the rural beaches program has been submitted with other projects to the ministry.

"This may not seem quick enough, but this is a simple problem. It we don't identify sources as best we can, we can spin wheels for years trying to fix what's causing the bacteria levels," said Eckersley.

# Kilger slams Mulroney budget for creating social hardship

OTTAWA—Bob Kilger, M.P. (Stormont-Dundas), has sharply critized the Mulroney government's 1990 budget for its failure to provide effective measures to address the federal deficit and for creating economic and social hardships for Canadians.

"In cutting $870 million in 1990-91 from the Established Program Financing plan (EPF) which the provinces use to support health care and education costs and by reducing Canada Assistance Plan (CAP) payments used for social assistance in three provinces, including Ontario, the government forces the provinces and local municipalities to either increase their taxes or reduce vital services. It is unjustifiable for the federal government to reduce these payments to the provinces due to their own economic mismanagement", stated Kilger.

The government states that the budget does not increase taxes or introduce any new ones. There simply is no room for it to do so. Since 1984 the Conservatives have introduced or raised taxes 31 times. Also, the 7 per cent G.S.T. is to be implemented in 1991. The G.S.T. will more than make up for no tax increases in the budget.

The government is pursuing a damaging high interest rate policy and the cuts announced in the budget only widen the gap between rich and poor regions of the country. The government is using the provinces and Canadians as scapegoats for their fiscal incompetance.

The budget documents predict continued high interest rates in 1990, increased inflation, slower economic growth and real decreases in personal disposable income. "There is nothing in the budget that prevents an economic growth or realistic deficit reduction measures. It only serves to further the Conservative agenda to make middle and low-income Canadians once again pay the price for the government's poor attempt at reducing the federal deficit", added Kilger.

# High school reunion

MORRISBURG—Last week's publication of names for which the Morrisburg Collegiate-Morrisburg High School reunion committee is seeking addresses met with such success that the group has decided to try it again.

Anyone who can provide addresses for any of the following former students is asked to call Barb Sheridan at 543-2349 or Sylvia Duvall at 543-2860.

Marion, Phyllis and Bernice Brown 1950-60
Ruth Adams 1960s
George Adams 1960s
Claude and Adrian Sheppard 1950s
Helen Elizabeth Wells 1940s
Edward, Dorothy and Florence Weir 1930s
Donald Swayne 1930s
John Sherman (date unknown)

## Seaway High

IROQUOIS—Representing 20 per cent of the Seaway District High School populace, 98 students maintained an average of 80 per cent or more in the first semester.

It was the first experience of a semestered school organization, and students generally seemed to favour managing four courses at a time rather than eight which was the case under the former system.

Mr. P.T. Lloyd, Principal of Seaway District High School announced the names of those with 80 per cent or over which included 30 grade 9 students, 14 grade 10 students, 19 grade 11 students, 26 grade 12 students and nine OAC students.


90 DAYS
NO INTEREST - NO PAYMENTS ON APPLIANCES!
RCA
G26231TN 28" CONCOLE COLOR T.V. Choice of Cabinet 999.95
E13169GM 14" PORTABLE COLOR T.V. 399.95
CC260 VIDEO CAMCORDER Power Zoom Lens Auto Focus Plus Hard Case 1399.95
VR250 V.C.R. 399.95
12 MONTHS
NO INTEREST - ON ALL FURNITURE
by Roxton
Minimum Purchase $300.00 with Approved Credit
BIG SELECTION OF La-Z-Boy AT EXCELLENT PRICES!
W.L. Peters
•Free Delivery •Financing Available •Service Dept.
Appliances 152 King St. W. Prescott 925-2257
Furniture & Appliances Iroquois Shopping Centre Iroquois 652-4470

ERIC CURRIER ELECTRIC
COMMERCIAL & RESIDENTIAL
ELECTRIC HEATING
Phone 652-4868
Saver Road
IROQUOIS, ONTARIO
1786tfc

STYLES T.V. & APPLIANCE SERVICES
19 Maple Ave. Iroquois
Approved Independent Service for "Maytag" Home Appliances
DEPOT for Camco Appliances
G.E., Moffat, McLarey
Hot Point, Beaumark
T.V. Service for Hitachi & Electrohome
Edward (Ted) Styles
Prop. 652-4397

NORGAAR DRY WAL AND PAINTI
INTERIOR AND EXTER PAINTING
REPAIR AND REFINISH
FREE ESTIMATES
BEN NORGAA 652-4906
any time

PETER KENNE CABINET MAKE
CUSTOM FURNITUR CABINETS
REPAIRS & REFINISH
543-2373

CHARLES E DROPPO
GENERAL CONTRACTOR
RESTORATIONS
RENOVATIONS
PLUMBING
CONCRETE WORK
"Over 30 Years Experience"
R.R. 1 MORRISBURG ONTARIO K0C 1X0
543-3533
38tfc

HOME REPAIRS & RENOVATIONS
Carpentry, Electrical & Plumbing
Specializing in: ADDITIONS BATHROOMS KITCHENS REC ROOMS PATIOS/DECKS
FREE ESTIMATES
JOHN GUMMESON
543-3414
Gummeson Construction
P.O. Box 673, R.R. 1 Morrisburg, Ontario

CLASSIC CUTS
UNISEX HAIR STYLING
Hair Designers
KATHY MORRELL
TRUDY STRADER
"Let Us Bring Out The Best In You!"
MORRISBURG VILLAGE PLAZA
543-2330

HOUSEHOLD MOVERS
LICENSED & INSURED
543-2523

BARKLEY'S HEATING
ANNUAL FURNACE COND.
AIR CLEANERS
PARTS PLAN
AIR CONDITIONING
24-Hr. Personal Service
FREE ESTIMATES
PH. 535-2573
WAYNE BARKLEY

MARKELL'S RADIATOR SERVICE
Radiators Repaired REPLACED
In Business Over 25 Years
Morrisburg Tel: 543-3307

PIANOS & KEYBOARDS BY Chas. Heintzman
ORGANS
Piano Tuning - Repairing & Refinishing
Call Preston Gilmer
GILMER'S PIANO SHOP
Box 691, Kemptville
Phone 258-2624

CARMAN REFINISHERS
UPHOLSTERING
FURNITURE FOR SALE
IROQUOIS
652-2011
1/86tfc


Happy Birthday, Tough Guy

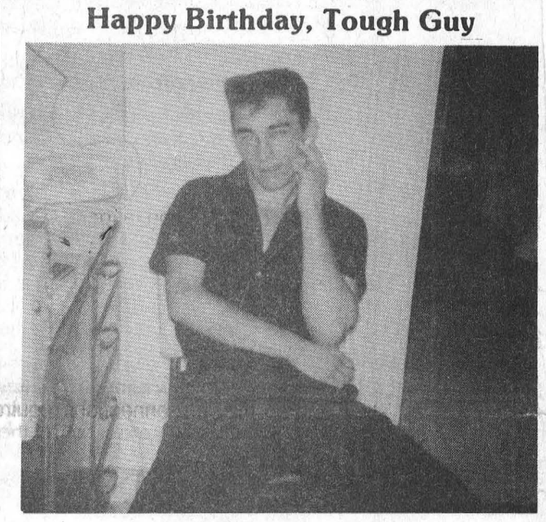

Who Loves Ya, Baby!


BR. 370
IROQUOIS LEGION
OPEN EUCHRE TOURNAMENT
All Euchre Players Welcome
SUNDAY
MARCH 11TH
1:00 P.M.
2 Person Teams
$8.00 per team
PRIZES:
100% PAYBACK


FOR SALE
USED VEHICLES

1 - 1975 G.M.C. ½ ton Van - 350 Cu. In. V8 Engine, automatic transmission S/N TGY2554500184.

1 - 1980 G.M.C. ½ ton Van - 305 Cu. In. V8 Engine, automatic transmission S/N TG615A4500895.

Vehicles may be inspected and official forms may be obtained at:
Stormont, Dundas and Glengarry Public Board, Purchasing Department, 405 Tollgate Rd., Cornwall, Ont.
Contact R.F. Armstrong.

- Sold as is where is
- Only Sealed Bids on official forms will be considered
- Highest or any bid not necessarily accepted
- Offers must be received by the Purchasing Department no later than 2:00 P.M., Tuesday, March 13, 1990.

Roy Hastings
Chairman
James W. Dilamarter
Director of Education


JANITORIAL SERVICES
ALL TYPES OF CLEANING IN HOME & OFFICE
CARPETS CLEANED IN YOUR HOME
RUGS • UPHOLSTERY
PAINTING • FLOOR STRIPPING
WAXING • WATER REMOVAL
COMMERCIAL & RESIDENTIAL
543-2420 543-2266

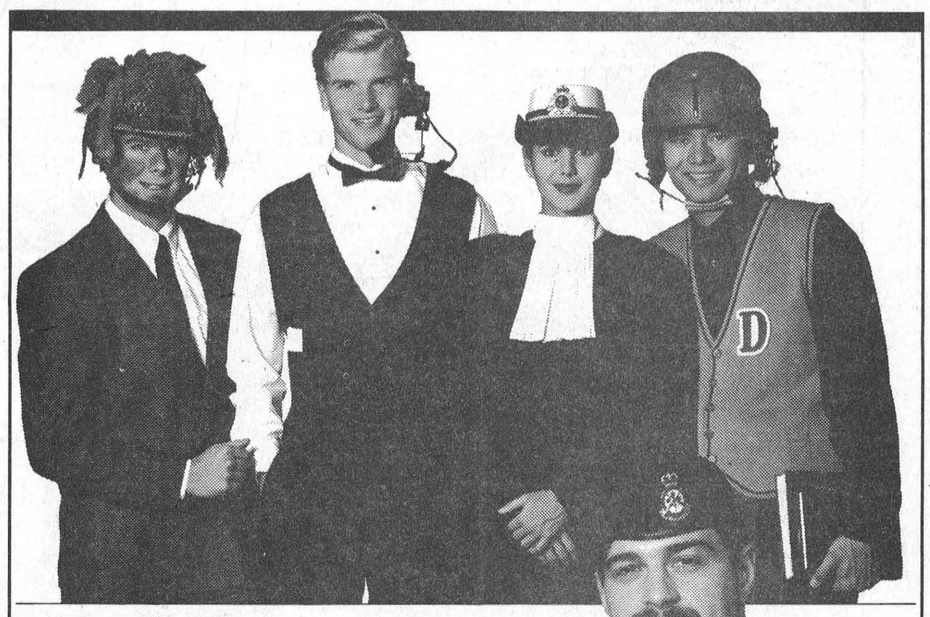

Join the Reserve
Become a part-time member of Captain Johnson's team...
While pursuing your full-time civilian career, take on the challenge of learning a part-time trade in either the Militia, Naval, Air or Communication Reserve.
Earn extra and benefit from varied employment and travel opportunities with the Canadian Forces Reserve.
Join us now!
For more information, visit your nearest recruiting centre or call collect – we're in the Yellow Pages™ under "Recruiting".
THE CANADIAN ARMED FORCES
It's also the Reserve
Canada

# ENVIRONMENTAL ASSESSMENT BOARD

Ontario

**IN THE MATTER OF** the *Environmental Assessment Act*, R.S.O. 1980, c.140, as amended, and the regulations thereunder;

–and–

**IN THE MATTER OF** the *Intervenor Funding Project Act, 1988*, S.O. 1988, c.71;

–and–

**IN THE MATTER OF** an Undertaking by Ontario Hydro consisting of a Program in respect of activities associated with meeting future electricity requirements in Ontario.

# NOTICE OF PUBLIC HEARING

**TAKE NOTICE THAT A PUBLIC HEARING WILL BE HELD TO CONSIDER ONTARIO HYDRO'S PROPOSED PROGRAM FOR MEETING FUTURE ELECTRICITY REQUIREMENTS IN ONTARIO, AND RELATED MATTERS.**

**AND TAKE NOTICE THAT IF YOU DO NOT ATTEND AT THE HEARING OR MAKE A WRITTEN REPRESENTATION, THE ENVIRONMENTAL ASSESSMENT BOARD MAY PROCEED WITH THE HEARING IN YOUR ABSENCE AND YOU WILL NOT BE ENTITLED TO ANY FURTHER NOTICE IN THESE PROCEEDINGS.**

**PLEASE EXAMINE THIS NOTICE CAREFULLY.**

**YOU MAY BE AFFECTED BY THE OUTCOME OF THIS HEARING.**

## ENVIRONMENTAL ASSESSMENT

Ontario Hydro has published a Demand/Supply Plan Report setting out proposals to ensure that a continuing reliable electricity supply is provided in Ontario. That Report, and its Environmental Analysis, have been submitted for review under the *Environmental Assessment Act.*

Each alternative Demand/Supply Plan includes:
- management of the demand for electricity;
- non-utility generation;
- rehabilitation and retirement of generating stations;
- redevelopment, extensions and new developments at eleven hydraulic generation sites;
- the purchase of electrical power and energy from Manitoba; and,
- new fossil and nuclear generation.

The approval being requested is set out in Chapter 19 of the Demand/Supply Plan Report, and pertains to:

a) the requirement and rationale for transmission in Ontario to incorporate purchases from Manitoba; and,

b) the requirement and rationale for specified generation and transmission facilities, including nuclear, fossil and hydraulic generation.

The approval requested in this application relates only to the requirement and rationale for additional facilities. Site-specific issues and construction approvals will be the subject of future applications. Locations to be considered for new facilities will include at least those locations shown on the map included in this notice, as well as additional locations which may be identified following siting studies.

Additional radial transmission facilities would be required to connect new generation into the power system. The transmission connections required for each of the alternative generation sites are set out in the Environmental Assessment documentation.

A copy of the Demand/Supply Plan Report may be obtained from:

Mr. C.L. Taylor
Community Studies and Public Hearings Department
Ontario Hydro
Room H19 D12
700 University Avenue
TORONTO, Ontario M5G 1X6
Tel. (416) 592-3393 (collect)

## REVIEW OF THE ENVIRONMENTAL ASSESSMENT

The Minister of the Environment has:

a) instructed that a review be prepared of the Environmental Assessment, pursuant to Section 7(1)(a) of the *Environmental Assessment Act*; and,

b) required that the Environmental Assessment Board hold a hearing in respect of the matters set out in Section 12(2)(c), (d) and (e) of the *Environmental Assessment Act*.

Upon completion, the Review of the Environmental Assessment will be made public. A Notice advertising the completion of the Review will be published by the Minister in or about June, 1990.

## POWERS OF THE ENVIRONMENTAL ASSESSMENT BOARD

The purpose of the Environmental Assessment Board Main Hearing is to enable the Environmental Assessment Board to make a decision regarding:

i) the acceptance or amendment and acceptance of the environmental assessment;

ii) whether approval to proceed with the undertaking in respect of which the environmental assessment was submitted, should or should not be given; and,

iii) whether the approval mentioned in clause (ii) should be given subject to terms and conditions and, if so, the provisions of such terms and conditions.

## TIME AND PLACE OF PRELIMINARY HEARING

The Environmental Assessment Board will convene:

AT: Hearing Room 1, 2nd Floor, 5 Park Home Avenue, North York (at North York Civic Centre subway stop)

ON: 4 April, 1990

AT: 9:00 a.m.

for the purpose of dealing with preliminary and procedural matters, including, but not necessarily restricted to:

a) identification of the parties;

b) identification of issues;

c) arranging for the exchange among parties of documents relevant to the issues;

d) establishing a procedure for filing witness statements;

e) the schedule for the hearing; and,

f) setting and announcing the dates and location(s) for the presentation of evidence to the Environmental Assessment Board.

**NO EVIDENCE OR OPENING STATEMENTS WILL BE GIVEN AT THE PRELIMINARY HEARING.**

## FUNDING FOR INTERVENORS

**A PARTY IN THIS PROCEEDING MAY APPLY TO THE ENVIRONMENTAL ASSESSMENT BOARD PURSUANT TO PART I OF THE *INTERVENOR FUNDING PROJECT ACT, 1988*, FOR INTERVENOR FUNDING.**

At the Preliminary Hearing on 4 April, 1990, the Board will decide which persons who have applied for party or intervenor status will be granted such status and the Board will set a deadline for receipt of applications for funding for those persons granted status.

**ONLY THOSE PERSONS WHO ARE GRANTED STATUS AS A PARTY OR AN INTERVENOR WILL BE ELIGIBLE FOR INTERVENOR FUNDING.**

Following the Board's determination of which persons will be granted party or intervenor status, a Funding Panel will be appointed under the *Intervenor Funding Project Act, 1988*. In accordance with the criteria set out in that Act, the Funding Panel will consider the funding applications and will determine whether, to whom, and in what amounts funding will be granted to the intervenors and parties who applied for funding.

At the completion and publication of the Review by the Minister of the Environment, the Board may reconvene the Preliminary Hearing to identify any additional persons who may then wish to seek status as parties or intervenors and to set another deadline for receipt of applications for funding for those persons granted such status on that occasion. Those applications will also be determined by the Funding Panel in accordance with the criteria set out in the *Intervenor Funding Project Act, 1988.*

## IF YOU INTEND TO SEEK STATUS AS A PARTY OR INTERVENOR AT THE HEARING

If you intend to seek status as a party or an intervenor at the Preliminary Hearing whether or not you intend to apply for intervenor funding, you are asked to complete the enclosed registration form and forward it to the Board Secretary by 13 March, 1990. You should also obtain the Environmental Assessment Board's Rules of Practice from the Office of the Environmental Assessment Board at 2300 Yonge Street, Suite 1201, Toronto, Ontario, M4P 1E4 (telephone: (416) 323-4806; fax: (416) 323-4997).

## IF YOU DO NOT INTEND TO SEEK STATUS AS A PARTY OR INTERVENOR

If you do not wish to participate in the Preliminary Hearing but do wish to receive a copy of the Environmental Assessment Board's Order resulting from the Preliminary Hearing, telephone collect (416) 323-4806 or complete the enclosed registration form and mail it to the Board Secretary.

It is your responsibility to contact the Board Secretary to determine the dates, times and location for the Hearing as it proceeds. The Environmental Assessment Board accepts collect calls. A toll-free information number will be available during the Hearing to provide pre-recorded information as to the status of the proceedings. Notice of the time, date and location of the Main Hearing will also appear in various Ontario newspapers at least one month in advance of the commencement of the Main Hearing.

**TAKE FURTHER NOTICE** that the Environmental Assessment Board will give notice of its decision and reasons by placing them in the record of public hearing.

DATED at Toronto this 15th day of February, 1990.

"James Curren"
Board Secretary

(Pour obtenir une copie du present avis en français, communiquer avec le secrétaire de la Commission au (416) 323-4806.)

**Site-specific issues and construction approvals will be the subject of future applications. Locations to be considered for new facilities will include at least the following:**

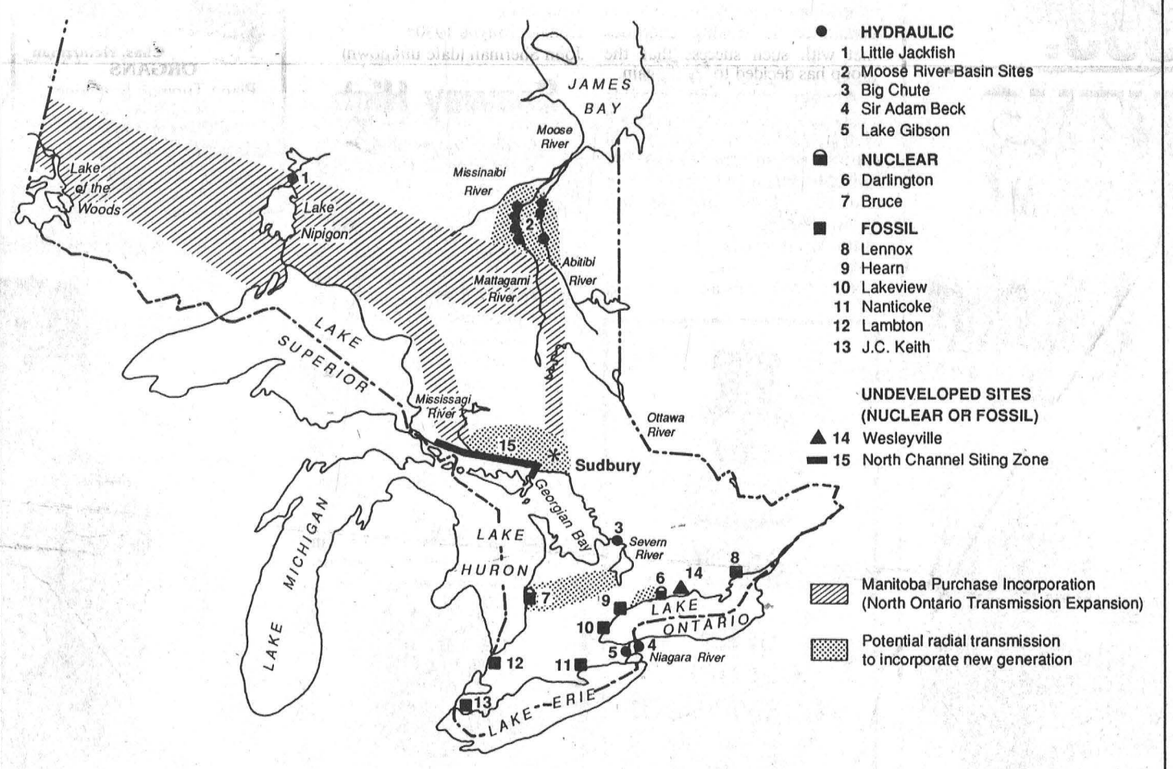


## REGISTRATION FORM

If you wish to participate in the Preliminary and Main Hearings or if you wish to receive copies of all Orders and Decisions of the Environmental Assessment Board, please complete this form and mail it by 13 March, 1990 to:

Board Secretary
Environmental Assessment Board
2300 Yonge Street, Suite 1201
Toronto, Ontario M4P 1E4

Please assist the Board with its scheduling for the Hearings by providing the following information (placing a check mark in each applicable box):

NAME: _____

ADDRESS: _____

POSTAL CODE: _____

TELEPHONE: DAY (  ) EVENING (  )

☐ I intend to make a submission on procedural matters at the Preliminary Hearing.

☐ I intend to make a submission at the Main Hearing.

☐ Even though I do not wish to take an active part in the proceedings, I nevertheless wish to receive copies of all Orders and Decisions of the Environmental Assessment Board.

☐ I intend to apply for intervenor funding.

My interest in the Hearing relates to:

_____

_____

The extent to which I intend to participate is:

_____

_____

# MORRISBURG freshmart™

**Head Lettuce** product of California no. 1 grade each .59

**French Fries** frozen straight cut Valley Farms 1 kg pkg. .49

**Schneiders Slices** process cheese food selected varieties with coupon 500 g pkg. 2.49 without coupon 2.79

**Chicken Legs** fresh quarters /kg 2.18 lb. .99

LOOK FOR THE Valu-PRICING SIGNS THROUGHOUT OUR STORE AND SHOP WITH CONFIDENCE FOR THE LOWEST POSSIBLE PRICE ON OUR INSTORE SPECIALS. Valu-PRICING IS FURTHER PROOF OF OUR COMMITMENT TO BRING YOU EVERYTHING AND MORE AT THE RIGHT PRICE!

product of Israel no. 1 grade **Tomatoes** /kg 6.59 lb. 2.99

product of U.S.A. fancy grade **Granny Smith Apples** /kg 1.96 lb. .89

product of Canada Canada no. 1 **Cooking Onions** 5 lb. bag 1.49

product of U.S.A. Presidents Choice™ **Sliced Mushrooms** 8 oz. pkg. 1.99

from the Jungle 4 inch pot assorted **Tropical Plants** each 1.29

Pride of Chile **Nectarines** /kg 2.18 lb. .99

comparable brand or selected varieties **Nordica Yogurt** 500 mL cont. 1.99

comparable brand or regular or light **Gay Lea Sour Cream** 500 g cont. 1.99

100% whole wheat sliced **Dietrich's Bread** 675 g loaf .99

soft **Imperial Margarine** 2 x 8 oz. pkg. /1 lb. tub 1.49

**fresh pork Side Ribs** /kg 3.28 lb. 1.49

**fresh Whole Chickens** /kg 2.84 Canada grade A 1/2 to 3 lb. avg. lb. 1.29

regular, bbq or beef **Maple Leaf Wieners** 450 g pkg. 1.99

regular thick or garlic **Maple Leaf Bologna** 500 g pkg. 2.49

regular or salt reduced sliced side **Maple Leaf Bacon** 500 g pkg. 2.49

frozen skinless or Golden Fry **Maple Leaf Sausage** 500 g pkg. 1.59

Maple Leaf boneless smoked **Country Kitchen Hams** /kg 6.59 lb. 2.99

utility grade fresh **Roasting Chickens** /kg 3.73 lb. 1.69

**Deli** at most stores

Maple Leaf deli cut **Polish Coil Sausage** /100 g .44 lb. 1.99

Maple Leaf deli sliced **Country Kitchen Deli Ham** /100 g .99 lb. 4.49

frozen haddock or sole in light tempura batter or haddock **Blue Water Fish Sticks** 350 g pkg. 3.49

*EXTRA VALUE FRESH PRODUCE!*

Product of U.S.A. FRESH **GREEN BEANS** 1.74/kg .79 LB

Product of California **KIWI FRUIT** 1 LB. BAG .99

Product of Canada SEEDLESS ENGLISH **CUCUMBERS** EA. .99

**Black Plums** product of Chile no. 1 grade /kg 2.18 lb. .99

**V-8** vegetable or **Campbell's Tomato Juice** NEW 1 L btl. .79

**Mitchell's** pure apple Juice FOOD FOR THOUGHT 48 oz. tin .88

concord grape **drink Welchade** FOOD FOR THOUGHT 48 oz. tin/ 3 x 250 mL tetra pak .99

**Heinz** selected varieties **Pasta or Beans** FOOD FOR THOUGHT 14 oz. tin .69

Fresh Baked OVEN PRIDE **BLUEBERRY PIE** 680 G 2.99

FRENCH CRUSTY BREAD 450 g .99

CHOCOLATE SWISS ROLLS pkg. of 3 1.89

Sanka or selected varieties **Instant Coffee Maxwell House** 150-200 g jar 4.99

soft deli world **Kaiser Rolls** pkg. of 12 1.99

ham or turkey **Puritan Flaked Meat** 6.5 oz. tin 1.69

Kam or Klik **Luncheon Meat** 340 g tin 1.99

regular or light real **Hellmann's Mayonnaise** 500 mL jar 2.79

selected varieties **Brunswick Sardines** 100 g tin .79

frozen 9 inch **Grandma Martin's Pie Shells** 454 g pkg. 2.49

crispy flake shortening or crispy crust **Schneiders Lard** 1 lb. pkg. 1.19

liquid for dishes **Sunlight Detergent** 1 L cont. 2.99

selected colours facial **White Swan Tissues** box of 150 .99

**Skippy Peanut Butter** creamy or super chunk FOOD FOR THOUGHT 750 g cont. with coupon 1.99 without coupon 2.49

selected varieties side dishes **Lipton Potatoes & Sauce** 104-112 g pkg. 1.69

selected varieties instant **Maruchan Soup'n Noodles** 64 g pkg. .99

Cabaret or Vivant **Dare Crackers** 225 g pkg. 1.99

condensed Tomato **Soup Campbell's** 10 oz. tin .39

selected varieties Dorito snacks or potato **Ruffles Chips** 190-200 g pkg. 1.59

chunk light in oil or water **Clover Leaf Tuna** 6.5 oz. tin 1.79

President's Choice™ G.R.E.E.N.™ **Biodegradable Garbage Bags** pkg. of 10 2.49

seedless **Sunmaid Raisins** 750 g pkg. 2.99

selected varieties regular or lite instant **Carnation Hot Chocolate** 8-10 env. 2.49

save at freshmart save 30¢ selected varieties process cheese food **Schneiders Slices** 500 g pkg. 2.49 with coupon without coupon 2.79

Limit one coupon per family purchase. Coupon valid until Saturday, March 3, 1990 at freshmart only. NG 7014

**Laundry Detergent Cheer** 10 L 6.99

**Sprite** or selected varieties regular or diet 750 mL btl. .49 plus deposit

**Coke** 24 x 280 mL tins 6.5¢/100 mL 5.99 FOOD FOR THOUGHT 89¢/100 mL No Coupon Required

save at freshmart save 50¢ creamy or super chunk **Skippy Peanut Butter** 750 g cont. 1.99 with coupon without coupon 2.49

Limit one coupon per family purchase. Coupon valid until Saturday, March 3, 1990 at freshmart only. NG 7013

ROYALE **FACIAL TISSUE** MAN SIZE PKG. OF 60 .99 SAVE 70¢

BRAVO **VEGETABLE OIL** 3 L 2.99 SAVE $2.80

PREMIUM **PINK SALMON** 7.5 oz. .99 SAVE 80¢

EXPO BRAND **SOFT SOYA MARGARINE** 1 LB. TUB .89

**STORE HOURS**

Monday 9-9 Thursday 9-9
Tuesday 9-9 Friday 9-9
Wednesday 9-9 Weekends 9-6

**NOW OPEN EVERY SUNDAY**

Prices effective until Saturday March 3, 1990. We reserve the right to limit quantities.