WINCHESTER PRESS

VOL. 81 NO. 48 | WINCHESTER, ONTARIO, THURSDAY, APRIL 3rd, 1969 | PRICE 10 CENTS



Photo by Daykin.

Miss Eastern Ontario

Natalie "Tally" Howes, of Manotick, 17-year-old student at South Carleton High School, was crowned Miss Eastern Ontario 1969 at Perth last week. She was chosen from a field of 29 contestants and will represent Eastern Ontario in the Miss Dominion of Canada pageant in Niagara Falls in July.

Enthusiastic Ratepayers Say

WE WANT CENTRE

Council Approves $65,000 Debentures

Winchester and district's new Community Centre received a shot in the arm Monday night when municipal council unanimously supported a motion in favour of issuing debentures for $65,000 in support of the building.

Council's recorded motion which received approval from all members was moved and seconded by Councillors Walter Shadbolt and Roy Fawcett.

'The motion came at a council meeting following a brief but enthusiastic meeting of 100 ratepayers who told council members that they were overwhelmingly in favour of having council issue debentures for the building of a new CC at the Community Park.

The motion, in part, stated: (1) That a by-law be passed by the council of the village of Winchester to provide for a debenture in the amount of $65,000 for the construction of a new Community Centre at the Winchester Community Park in Winchester, Ontario.

(2) That the clerk forward a copy of this motion plus correspondence with the Ontario municipal board to the Hon. F. M. Cass.

(3) The Community Centre plan is to be presented to council by the Community Centre board for approval before a contract is signed and any payment made.

Council settled on the $65,000 figure realizing that more or less may be needed, and realizing, too, that approval must first be obtained from the Municipal Board. It is expected representatives of council will go to Toronto to meet OMB officials.

Meanwhile At Chesterville

Chesterville clerk Lloyd Graham said this week that a meeting for the airing of views on the construction of a Community Centre to serve the district would be held in Chesterville Community Hall next Wednesday evening, April 9th, starting at eight o'clock.

All interested persons are invited to attend the meeting with a special representation expected from the councils of all district municipalities.

Asked about the meeting spokesman for Winchester said following Monday night's meeting here that "we have already started a vigorous campaign for the building of a new Community Centre in Winchester to serve the district. And the encouraging words we have heard from many ratepayers in the immediate distirct lead us to believe that we shall receive support from the councils of our neighbouring municipalities.

Sportsman's Dinner Planned

Heartened by the supporting action of both council and ratepayers Monday night Winchester Community Centre Building Fund Committee is already at work with the necessary "follow up". And high on the list of fund raising events this Spring is what the committee terms a "$10,000 Fund Raising Dinner."

Actually the committee is now proceeding full steam ahead with plans for a Sportsman's Dinner tentatively scheduled for North Dundas District High School the latter part of May. According to the committee many top names in the sports world have already been approached including NHL stars like Hull, Orr and Howe. The dinner will go at $10.00 per head and the committee is hope ful that 1,000 people will attend. Tickets are expected to be on sale within the next two weeks.

Meanwhile the Building Fund committee is meeting again this week as are members of council. At the fund meeting, plans will be made for a financial presentation to the neighbouring townships of Winchester and Mountain, as well as Williamsburg. The committee will also ask for committee representation from the townships to take part in the fund raising events and will explain that the Winchester District Community Centre will include directors and officers from all sponsoring municipalities.

In Winchester other organizations are also working on the raising of funds for the new CC and it is expected that the first of several sizeable donations from individual citizens will be announced next week.



At The Farm Show

The four day Ottawa Valley Farm Show, annually sponsored by the Ottawa Valley Seed Growers Association, held a Ladies' Day on Wednesday. A capacity audience was on hand for the afternoon fashion show. Above, President Raymond Kemp, on left, and Past-President, Trevor Thompson, on right, chat with one of the lovely models, Mrs. Roy Hastings, formerly of Hallville.

—Photo by Daykin

THE NEWS in Brief

Dr. Ley Counsels On Cancer

Education with intelligence, rather than education with fear can bring positive results in the fight against cancer. This was the thought expressed by Dr. D. C. H. Ley at the Annual Dinner of Winchester Branch of the Canadian Cancer Society.

Dr. Ley told the large gathering that Cancer can be beaten only if it is diagnosed in time. Concerning her work as Chairman, Medical Advisory Committee, Ontario Division, Canadian Cancer Society, the Doctor spoke of the work going on in this and other countries especially in the epidemology of cancer or preventive medicine. Convinced that lung cancer and smoking are closely associated, she quoted statistics stating that of the 2500 cancer deaths every year in Canada, 75 to 90% are attributed to smoking.

Dr. Ley was introduced by the Hon. R. Bell and thanked by Mrs. K. D. Robertson.

Head table guests at the dinner in Winchester's Country Kitchen Restaurant last week included Branch President Arnold Dukelow and Mrs. Dukelow; Rev. and Mrs. Le Roy; Reeve and Mrs. Don Christie; Mrs. K. Beadie, Campaign Chairman; Wm. J. O'Connor, District Representative; and the Hon. Richard Bell.

Wm. O'Connor entertained the gathering with two vocal numbers accompanied by Mrs. H. Fetterly and Mr. Dukelow thanked all who helped make the banquet such a success.

Door-to-door canvassers are working this week and the Winchester Branch anticipates the whole-hearted co-operation and generosity of district residents.

"Siren" Will Be Heard Fridays

April 5th will be the last Saturday the Winchester 'Siren' will send out is noon hour signal. Thereafter the familiar sound will be heard on Fridays at noon.

For obvious reasons the equipment must be tested once a week and the only possible way those in charge can be sure all 's in working order is to pull the switch.

In view of the fact Saturday is a holiday and it becomes more and more difficult to always have someone on the job at exactly noon on that day, it has been decided to make this change.

Residents of the village should be prepared for the first 'Friday' blast on April 11th.

Fire Destroys South Mountain Garage

Fire of unknown origin completely destroyed a South Mountain garage early Tuesday morning. The blaze apparently broke out around 1:30 a.m., and South Mountain Volunteer firemen under the direction of Chief Lucien Beniot were successful in preventing the fire from spreading to nearby homes.

Ken Seymour, Kemptville, owner of the building was unable to estimate the damage when contacted Tuesday morning, but stated everything was lost including four trucks.

The loss was partly covered by insurance.

Area Chest Clinics Will Be Held

St. Lawrence Tuberculosis and Health Association has released the information that Chest Clinics for the St. Lawrence & Ottawa Valley Health Unit, will be held in this area within the next month

The association points out these clinics have not been overly attended in the past, and felt poor publicity might be a possible reason.

Dr. A. G. Jessamine, Director of Chest Clinics in this area says it is the desire of the association to inform people of the effort being made to give all of the people the opportunity to have a free chest X-ray. He goes on to ay the future of these clinics eally depends on how well people attend them, and if the response is weak and attendance is low, there does not seem much point in sending personnel and equipment to these locations.

The locations he refers to are as follows:

Morrisburg - Health Unit office will be Morrisburg Shopping Centre, Tuesday, April 8th, from 10:00 am to 12:00 noon.

Iroquois - Community Hall, Dundas St. Tuesday, April 8th from 1:30 p.m. to 3:00 p.m.

Winchester - Memorial Hospital, Board Room, Tuesday, April 15th, 10:30 am to 3:00 p.m.

Finch - Community Hall, Tuesday, May 13th, from 10:30 a.m.

"Although the responsibility to safeguard his health lies in the individual, the opportunity to do is being made available to everyone through our Health Unit and Provincial Chest Clinic" says Jeanine A. Kelly, Executive-Secretary.

Press Picture Prompts Unusual Response

January 1969 arrived on the crest of an icy wave of subzero weather, and a picture in the first issue of the year showed Winchester's John O'Neil, with a kettle of boiling water thawing out the frozen pump.

Proof that local news reaches many far-off places through the pages of the local paper came from Mr. O'Neil this week. He explained he has received mail from friends in western Canada, and one letter carried a message of special interest. The writer of this letter and Mr. O'Neil have not seen one another for nearly 60 years, and the message recalled an incident of that time.

"A three-year-old child wandered from home", said Mr. O' Neil, "and I was the one who found her".

He explains further that the mother had given birth to a new child and the little girl had been momentarily forgotten. This happened, he says at Cannamore.



What Law Of Gravity ?

With little regard for the law of gravity, this huge cement silo balances precariously but refuses to fall. Located on the farm of Lorne Harrison, three miles south of Kenmore, workmen are busily engaged in the task of 'forcing' it to fall. Solidly anchored to its heavy base it defiantly stands as though reluctant to admitt its service is no longer required.

IN OSGOODE TOWNSHIP

Rabies Scare Hits Area

"If you see a fox or a skunk acting strangely, shoot it", says Dr. J.A. MacKenzie, of the Health of Animals Branch of the Ontario Department of Agriculture. Dr. MacKenzie was speaking from his Brockville office early in the week and emphasized that skunks were much more dangerous than foxes.

"Rabid skunks", said the Doctor, "are loaded with the infection to a much greater degree than rabid foxes."

When questioned concerning immediate danger in the Winchester area, Dr. MacKenzie said the danger increases in proportion to the wildlife population, and since Dundas has comparitively little wildlife, the danger is somewhat lessened.

It should be noted that 5 rabid foxes and one skunk were reported to the department since January 1st in Dundas.

Statistical reports from the Department are based on the period from April 1st, 1968 to January 31st, 1969 and in that period Renfrew County reported 76 cases, with 16 more in the month of February. Carleton County had 30 cases, with another 14 in the month of February. Closer to home, Grenville showed 30 cases, 11 more in February, and 3 in March. For the 12 months ending January 31st, Dundas reported only 6 cases.

Dr. MacKenzie explained the dreaded disease had fortunately struck the hardest at that period of the year when domestic animals were stabled.

Reeve W.A. Taylor, Osgoode Township, expressed some concern over the spread of the disease from the western part of the County into Osgoode Township and anti-rabies clinics have been set up. (See special ad in this issue for exact times and locations).

Support Nixon

Robert Nixon was re-elected leader of the Ontario Liberal Party last week despite the efforts of some party factions expressing dissatisfaction with his leadership and making attempts to have him replaced.

Two names mentioned as possible candidates were Judy LaMarsh former Secretary of State and Paul Hellyer, a federal Transport Minister. Neither were interested in the post with Mr. Hellyer making it clear he was a Nixon supporter.

First elected to the legislature in 1962 he leads 28 Liberals in opposition to 69 Conservative members and 20 New Democratic Party members.

Turn Sod New Russell Public School

In a brief but impressive ceremony the first sod will be turned for the new Russell Public School on Saturday morning. No information was available at press time regarding personnel but it is expected many dignitaries both from Department of Education and municipal levels will be on hand.

Save Those Stamps

From time to time this newspaper encourages local residents to save those used postage stamps for Miss Wyatt. Miss Wyatt lives in Winchester and gives generously of her time to head up this stamp collecting chore and her efforts result in much needed help for the Leprosy Mission.

Sometimes in efforts of this nature, people are inclined to become a bit lax and wonder if saving those stamps is really all worth while.

Well, it is, and Miss Wyatt urges all to continue with the project, and she stresses, once again, the importance of leaving a margin around the stamp when tearing it from the envelope.

A recent report from the Leprosy Mission indicates the value of giving just a few seconds of each day to saving used stamps.

Here is the most recent report received by Miss Wyatt:

"Rejoice with us! During 1969 YOU helped send in 3-3/4 tons of used stamps, which we sold for over $4,600.00. Thank you for helping to make this project so worthwhile.

In 1969 all funds received from the sale of used stamps will be used to purchase and install the Water System, an Autoclave (Sterilizer) and an Operating Table for a new hospital building in Muzaffarpur, India.

The total cost of these three items will be about $6,000.00

We are depending on YOU to send YOUR stamps and to get your friends interested so that something that would otherwise be wasted can be used to buy this urgently needed equipment. Thank you in anticipation for your continued co-operation. We will keep you informed of progress."

April Fool

Cruel is the only way to describe the 'April Fool' joke played by Mother Nature. Instead of the expected 'April Showers' and 'April Flowers' frigid artic air moved into the district. In fact the icy blast roared into the region Sunday driving the mercury near the zero reading by Monday morning.

Unpleasant may not be the right word to describe such unspringlike temperatures but despite the prolonged need for the 'long-johns', there is a brighter side.

The cooling trend has allowed for a considerable drop in the water level, and barring heavy rains or unseasonably hot weather, the spring run-off may be accomplished without the usual devastating flood conditions.

NEW POST OFFICE IN 1969

Although as yet there has been no official release, informative sources indicate Winchester will have a new Post Office in 1969.

The familiar old office is no longer adequate for handling the huge volumes of mail made necessary by the rapid growth of the area, both from a commercial and residential point of view.

There is no hint as to location or approximate time of completion, but it is understood a spacious new postal centre will be serving the public soon.

It is noticeable the Government is taking a closer look at postal facilities throughout the country with carefully planned moves to improve the service. Winchester was high on the priority list and this looks like the year.

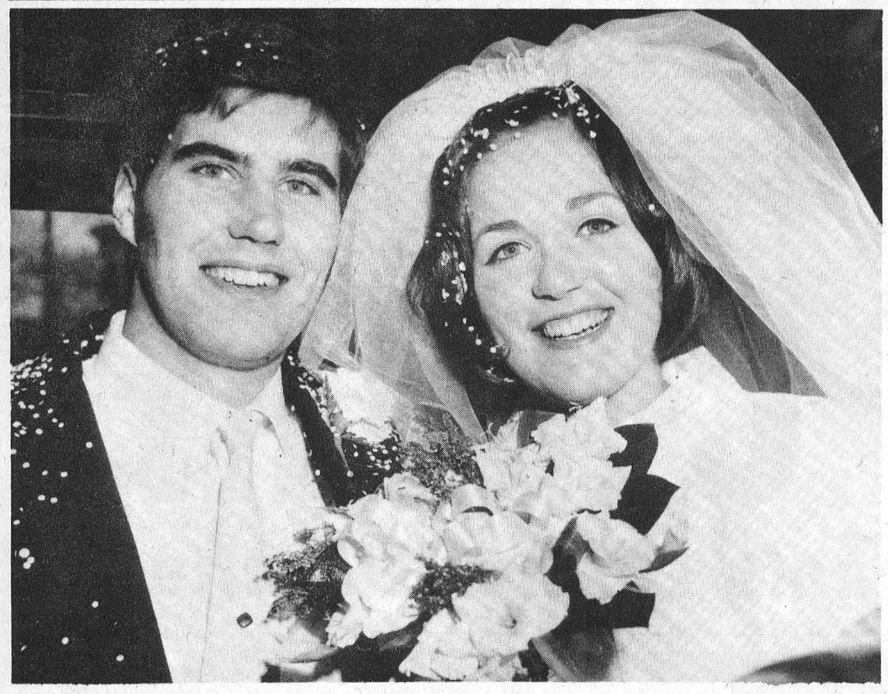

—Photo by Daykin

Married At Winchester United

Bouck-Clarke Exchange Vows In Pretty Spring Wedding

Gladys Elaine Clarke and Douglas Arnel Bouck exchanged wedding vows in Winchester United Church on Saturday, March 29 at three o'clock in the afternoon. Rev. A. J. MacDonald was the officiating clergyman. The bride is the daughter of Mr. and Mrs. Harold L. Clarke of Winchester and the groom is the son of Mr. and Mrs. Arnel Bouck of Winchester.

Mrs. Howard Fetterly, organist, accompanied the guest soloist Mrs. Barbara Wylie. The ushers were Mr. Gerry Brown, cousin of the groom, and Mr. Ian Pritchard cousin of the bride. Mr. Dick Holmes assisted the groom as best man.

The bridal attendants were Miss Martha Moriarty, maid of honour, Miss Thea Pritchard and Miss Margaret Bouck, bridesmaids.

Mr. Clarke gave his daughter in marriage. The bride was radiant in a full length skimmer dress of white lace over crepe with matching coat of crepe featuring lily point sleeves and mandarin board collar. A tiara of seed pearls held her tulle illusion veil and she carried a cascade of white gladiolas.

Her attendants were attired in emerald green peau de charme gowns in empire style and carried cascades of tangerine gladiolas.

The mother of the bride wore a dress and matching jacket of aqua ice crimplene, dark accessories and a corsage of wine red roses. The groom's mother chose an off-white crimplene suit, rose pink hat, dark accessories and a corsage of rose pink carnations.

Guests from Ottawa, Toronto, Weedsport, N.Y., Flinton, Brighton, Osgoode, Iroquois and Winchester and area attended the wedding reception in the church hall.

On a wedding trip to Montreal, the bride wore a wool camel hair suit, brown accessories and talisman roses encorsage.

Mr. and Mrs. Bouck will reside in Ottawa.

Mr. and Mrs. Douglas Arnel Bouck were married in Winchester United Church, on Saturday, March 29th. The bride is the former Gladys Elaine Clarke, daughter of Mr. and Mrs. Harold L. Clarke, and the bridegroom is the son of Mr. and Mrs. Arnel Bouck, all of Winchester.

BIRTHS

Following is a list of recent births at the Winchester and District Memorial Hospital:

On Tuesday, March 25, 1969, born to Mr. and Mrs. Donat Rochon, St. Albert, Ontario, a son.

On Wednesday, March 26, 1969, born to Mr. and Mrs. Kenneth Morrow, Morrisburg, Ontario, a son.

On Wednesday, March 26, 1969, born to Mr. and Mrs. Rudolf LaFrance, R.R.1, Winchester. Ontario, a daughter.

On Wednesday, March 26, 1969, born to Mr. and Mrs. Murray Shepherd, R.R. 1, South Mountain Ontario, a son.

On Thursday, March 27, 1969, born to Mr. and Mrs. Kenneth Serviss, Morrisburg, Ontario, a son.

On Friday, March 28, 1969, born to Mr. and Mrs. John Jones, Morrisburg, Ontario, a daughter.

On Saturday, March 29, 1969, born to Mr. and Mrs. Norman Sarault, Winchester, Ontario, a son.

On Sunday, March 30, 1969, born to Mr. and Mrs. Roger Richmire, Morrisburg, Ontario, a son (stillborn).

On Tuesday, April 1, 1969, born to Mr. and Mrs. Harry Richmire, Chesterville, ontario, a son.

PRESCOTT - Clarence and Doris (nee Hamilton) wish to announce the birth of a daughter, Melanie Ruth, at Ottawa Civic Hospital on March 16, 1969, a sister for Deborah.

At Belleville Hospital to Mr. and Mrs. Allen B. Carkner on March 11, 1969, a daughter, Katrina LeAnn.

At Riverside Hospital, Ottawa, Ontario, to Mr. and Mrs. John Ferguson, a son, March 26, 1969.

Second In Series

MAIL-A-MENU

Menu of the Week
Cheese Rice Casserole
Jellied Ontario Hothouse Cucumbers
Maple Crusted Bread Pudding

Cheesy rice casserole gives the busy housewife a quick supper dish rich in protein and economical in price.

For a good vegetable accompaniment, home economists at the Food Council suggest molded sliced cucumber salad, made with lime jelly powder, and flavoured with minced onion and other seasonings, if desired. Ontario cucumbers and tomatoes fresh from the greenhouse are now in good spring supply.

Then, for a special dessert that's sure to please, prepare your own favourite bread pudding, and after baking, top it with grated maple sugar.

Cheese Rice Casserole
1/2 cup canned mushrooms (stems and pieces)
1 tbsp. chopped onion
1/4 cup coarsely chopped almond
1 tbsp. butter
1/2 cup rice (uncooked)
1/2 cup grated cheddar cheese
1 1/2 tbsp. salt
1 1/2 cups liquid (hot water and mushroom liquid)

1. Drain mushrooms, saving the liquid.
2. Brown mushrooms, onions and almonds lightly in butter.
3. Add rice and cheese, and mix thoroughly.
4. Place mixture in greased casserole.
5. Combine mushroom liquid and hot water to make 1 1/2 cups. Add salt. Pour over rice mixture. Cover.
6. Bake at 375 degrees for 45 to 60 minutes until rice is done.
7. Serves four to six.

Personals . . .

Mrs. H. P. Yeager (Golda Rae) has returned to her home in Trinidad after visiting her parents Mr. and Mrs. Cecil Rae, of Inkerman, during her father's illness.

Miss Eileen Hyndman, R.T. has returned to St. Anthony Newfoundland having spent 10 days vacation with her mother Mrs. Gordon Hyndman, Hallville and friends in Ottawa and Kingston.

Science Fair In Brockville

Thousand Islands Secondary School of Brockville will host the Eighth Annual Rideau - St. Lawrence Science Fair to be held on 19th April 1969.

Entries are expected from 15 schools in the district which extends in the South from Gananoque to Ingleside and North to Perth and Smiths Falls.

The $400 total prize money includes $100 for "Best of Fair" prize and $75 for "Runner up Best of Fair".

Winners of local fair will be sent to the Canada-Wide Science Fair in Regina, Saskatchewan, May 8th to 10th, 1969, with all expenses paid.

Presbytery Of Brockville Plans Ordination Service

The Presbytery of Brockville of the Presbyterian Church in Canada met in First Church, Brockville, for its March meeting.

In addition to the regular business transacted during the afternoon arrangements were made for the ordination of John A. Bodkin on May 2nd at his home church, in Brockville, following trials for license on the same date, and Commissioners were appointed to the forth-coming General Assembly in Toronto.

The reports of standing committees indicated much activity in diverse fields. Under the guidance of the Articles of Faith Committee arrangements were made for a special meeting in April to finalize a rewriting in the language of to-day of the Westminster Confession of Faith. The work has been under way for some time and forms part of a study of the matter carried on throughout the Church.

The Christian Education report was of a rally organized by the Sub-Committee on Youth, to be held at Cardinal. There was also intimation of teaching conferences on the two approved curricula for church schools.

The Evangelism and Social Action Committee presented a recommendation in opposition to any exchange of ambassadors or envoys between Canada and the Vatican. This was approved for transmission to the Prime Minister and other Federal officials.

The Stewardship and Budget Committee reported that general 'BUDGET' givings, across the church, had decreased slightly in 1968; (though Brockville showed a slight increase); but some $175,000 had been given to other things such as Inter Church Aid. Also much had been given to the Nigeria/Biafra Appeal and is still being given to 'Canairerlief'.

The Interim Moderators of vacant charges all reported progress.

The highlight of the evening was the dedication of the new Christian Education Centre at First Church, Brockville. The service was conducted by the Moderator of Presbytery, the Rev. W. C. Inglis (Winchester). Others taking part were the Reverends D. Mawhinney (Prescott), E. Earle Eaton (Chesterville) and T.H. Boyd (Morrisburg).

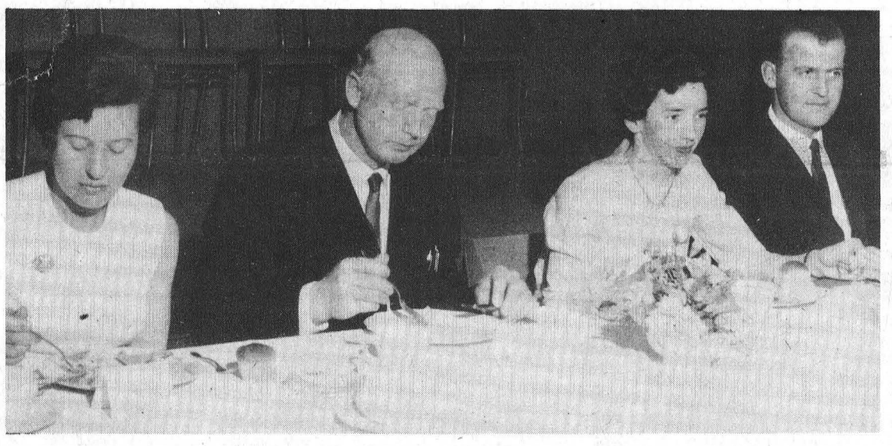

Hold Adult Training Graduation Night

Forty-five students and their instructors enjoyed a graduation dinner at Chesterville Legion Hall last Friday night. The occasion was planned to mark completion of the adult training program conducted at North Dundas District High School during the winter months. Two special guests, Don Knapp, ARDA, Kemptville and Jack Haworth, Adult Education Co-ordinator, Cornwall. Both expressed pleasure at the success of the training program. Course Director, Malcolm MacGregor said the interest shown in this initial program would possibly result in a similar course being offered next year. Shown at the head table are l. to r. Mrs. Malcolm MacGregor, Mr. MacGregor, Mrs. Peter Van Morsel and Mr. Van Morsel who was elected president of student body.
Photo compliments of Chesterville Record.

Birthdays Of Interest

Mrs. A. Summers Celebrates 80th Birthday

Over sixty friends and relatives gathered at Winchester Country Kitchen Restaurant on Monday night to honour Mrs. Alex Summers on the occasion of her 80th birthday.

Mrs. Summers, (the former Lottie Docksteader) was presented with a lovely table lamp by Mrs. Charlie Patterson. An appropriate address was read by Mrs. Ran Wylie and Mrs. John Barrett pinned a corsage on the honoured guest.

During the evening games were enjoyed and duets were sung by Rev. and Mrs. Wm. Inglis; Linda and Karen Docksteader; and Mr. and Mrs. Sheldon Robinson. All joined in a sing-song with Mrs. George Cinnamon at the piano.

A beautifully decorated birthday cake was prepared by Mrs. Carl Docksteader and Mrs. Glen Docksteader.

He's 90 Today

Bill Cooper of nearby Hallville is celebrating an important milestone today (Thursday, April 3rd). Mr. Cooper is 90 years old and the entire community extends congratulations and a sincere wish for many more returns of the happy day.

Post Marks

The words "post" and "postes" derive from the Roman term "posta" often used in ancient times to describe message transmission points.

CREEPING AILMENTS REVERSED THROUGH CHIROPRACTIC

by J. A. Laquerre
Doctor of Chiropractic

Every day, thousands of hours are lost because of on-the-job injuries which cause partial or total disability. Sometimes the extent of the injury remains a mystery unless a specialist of the spine and nerves conducts a thorough examination. What may appear to be a simple strain or sprain may develop into a full-blown disability as the subluxation increases.

Most employers have some kind of safety education program, but still somewhere right now there's a worker lifting something the wrong way and hurting his back That worker needs a Chiropractor at once.



After such an injury, the sooner the Chiropractor sees him, the speedier his recovery.

Just as significant, but less dramatic, are those ailments which "creep up" on you. Consider what happens to the balance of the worker's spinal column who performs the same task-eight hours or more per day-day after day on an assembly line. He's always reaching the same way, sitting the same way, stooping the same way, or standing the same way. If the body is subjected to the same stress day after day, spinal misalignment is inevitable.

To prevent those ailments which "creep up" on you, it is important that Chiropractic care be a part of living. One ounce of prevention. . . . .

Send your questions to:
Alta Vista Chiropractic Center
1209 Evans Blvd.,
Ottawa 8, Ontario
or Phone 731-5775

THIS YEAR GIVE
EASTER Flowers
FROM
MURIEL'S FLOWERS
PHONE
774-2201
WINCHESTER

Art and Amy
DAYKIN
PHOTOGRAPHY
- Family Groups
- Weddings
- Children
- Adults

OSGOODE · ONTARIO
Phone Osgoode 826-2567

H. WINSTON ALGATE
OPTOMETRIST
Office will be open in Chesterville at
P. J. Gilroy's Jewellery, April 3rd and 17th.
For Appointment Call 448-2355
"To Avoid Confusion" Make Appointments Well In Advance

FLAVOR-CRISP
CHICKEN
DINING ROOM AVAILABLE FOR YOUR
Banquets — Meetings — Parties
"Phone 774-2417 For Reservations"
TAKE OUT ORDERS A SPECIALTY
COUNTRY KITCHEN RESTAURANT
Winchester, Ontario



jo-anne shoppe
"SATISFACTION"
774-2003 Winchester

Dashing Way to Deal with Easter

STORE HOURS:
MON., TUES., THURS. & SAT.
9:30 A.M. - 5 P.M.
WED. 9:30 A.M. - 12 NOON
FRIDAY 9:30 A.M. - 9 P.M.
THIS WEEK CLOSED GOOD FRIDAY, OPEN THURSDAY NITE UNTIL 9 P.M. OPEN ALL DAY MONDAY.



EVERY WOMAN IS ENTITLED TO LOOK SMARTLY DRESSED. IF SHE IS FASHION-WISE SHE WILL SHOP AT THE "JO-ANNE" WHERE THEY TAKE A PERSONAL INTEREST IN THEIR CUSTOMER.

EASTER HATS, COATS, SUITS, DRESSES AND ALL THE ACCESSORIES AWAIT YOU.

COLOURS AND STYLES ARE REALLY LOVELY. LETS BE DIFFERENT, BUY SOMETHING YOU NEVER THOUGHT YOU COULD WEAR. SURPRISE THE FAMILY AND GIVE YOURSELF A BOOST. IT ONLY TAKES A NEW OUTFIT TO MAKE YOU SAY, "I SHOULD HAVE DONE THIS A LONG TIME AGO".



LEARN TO PLAY MUSIC . . .
C.A.I. SCHOOL OF MUSIC
Guitar — Accordian — Drums — Etc.
FOR FURTHER INFORMATION
CALL 652-4567

IGA
IGA TAKES A STAND AGAINST THE HIGH COST OF LIVING!

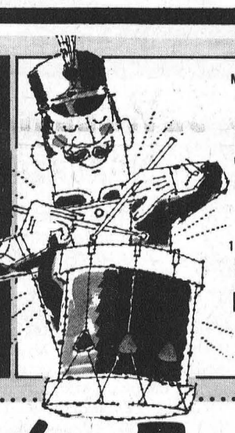

MAPLE LEAF SKINLESS WIENERS 1 LB. VAC PAC 53¢
MAPLE LEAF SLICED RINDLESS SIDE BACON 1 LB. VAC PAC 79¢
MAPLE LEAF SKINLESS PORK SAUSAGE 1 LB. PKG. 49¢

Happy Easter Feasting



HAMS
MARY MILES AND MAPLE LEAF READY TO SERVE, SMOKED 5 LB. AVG.
HALF SKINNED SHORT SHANK PORTION 59¢ lb.
SKINLESS BUTT PORTION 69¢ lb.
FRESH FROZEN GRADE 'A' PRE-DRESSED BROILER TURKEYS
6-9 LB. AVG. 35¢ lb.

LE SIEUR — 14-Oz. Tins
FANCY PEAS 4 - $1
TENDERFLAKE — 1-Lb. Pkgs.
PURE LARD 5 - $1
MAZOLA SPECIAL PACK — 32-Oz. Container
CORN OIL 79c
NABOB SPECIAL PACK — 1-Lb. Bag
FRESH COFFEE 69c
KAM — 12-Oz. Tin
LUNCHEON MEAT 39c
AYLMER ASSORTED — 9-Oz. Jars
JAMS & JELLIES 5 - $1

SCOTIAN GOLD VITAMINIZED APPLE JUICE 4 48 OZ. TINS $1
OCEAN KING PINK SALMON 3 ½ LB. TINS $1
DEL MONTE FANCY TOMATO JUICE 4 48 OZ. TINS $1

FLORIDA MARSH SEEDLESS WHITE Grapefruit
PKG. OF 12 SIZE 48's 69¢

FLORIDA RED RIPE AND FRESH STRAWBERRIES Qt. box 69c
CALIFORNIA RED EMPEROR GRAPES lb. 25c
IMPORTED FRESH HONEY DEW MELONS each 49c
PUERTO RICAN FRESH PINEAPPLES each 29c
CALIFORNIA VALENCIA — Large Size 72's SUNKIST ORANGES doz. 89c

EXCLUSIVELY AT WINCHESTER IGA
Len Steck



VICE FURNITURE'S MYSTERY SALE

VISIT US AND SOLVE THE MYSTERY (BOTH STORES)

District President Visits Leonard W.I.

District President, Mrs. Percy Findlay, Cumberland visited the March meeting of Leonard Women's Institute and gave a summary of the District Directors' meeting which was held in March 15th.

The meeting at Bearbrook Centre was well attended with three visitors present.

'Motto' for the meeting was - Ten Commandments on Retiring and Mrs. A. Boomgaardt, convener of Health read an interesting article on this subject. Mrs. Sneath, Leonard, spoke to the members of the dangers of Cancer, and showed an educational film on the subject.

During the business session it was agreed the Branch would serve doughnuts and coffee at an upcoming auction sale and would cater to a wedding later in the spring.

Mrs. Bower Heney and Mrs. Walter Henn were appointed as a nominating committee to prepare a slate of officers for the Annual Meeting.

Following the meeting lunch was served by hostesses Mrs. W. Henn and Mrs. G. Koehler and Mrs. R. Kraus thanked the hostesses.

The Annual Meeting will be held at Bearbrook Centre, April 17th at 8:15 p.m.

NOTICE

A very happy Easter to you. Make it a happy family Easter by attending the church of your choice.

Compliments of

HARRISON'S GENERAL STORE

ORMOND, ONT.

TV TROUBLE?

Just Dial

Don McDonald

821-2949

also

STEREO, RADIO & SMALL APPLIANCE REPAIR

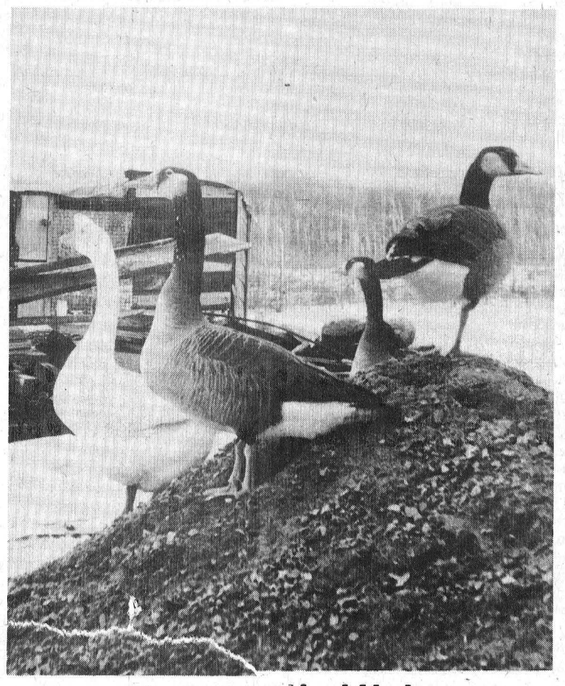

A Friendly Visit

Three Canada Geese made a brief stop in the area last week spent a few hours with domestic friends and then were once again on their way.

Early last Wednesday, Eric MacDonald, R.R.1, Metcalfe was surprised to see wild geese alight beside his barn, and even more astonished when they decided to spend the day with his huge white African Gander. Mr. MacDonald threw out some feed which the wild birds greedily accepted and by late afternoon they bid farewell to their 'gentleman friend' and left for places unknown.

Press Staff Photo.

Corn Grower Wins With "Pride"

Nick Dirven, a Stormont farmer, with two Agricultural Diplomas from his home country of Holland, is making a real name for himself as an outstanding corn grower. In fact, he says that he's been a winner with Pride Corn three ways this past year. First, his daughter Anne and son Bernie, won first and second in 4-H with their corn sheaves, then Anne won the senior 4-H Club honors with Bernie standing fourth. Nick considers he was the biggest winner of all, harvesting 133 bus. to the acre at 15.5% moisture, on 335 acres, and all the winnings were made with Pride Hybrid R118 and Pride 116 corn. In the County competition Pride R118 yielded 148.3 bus/acre on 50 acres.

The Dirven's, being modest people, are reluctant to indicate they did anything special to get such wonderful results. And truthfully, they only did what all good corn growers do, except that they did it at the appropriate times and didn't welch on the recommended quantities of fertilizer or herbicide. Nick reports, according to soil test, he incorporated 100 lbs. of actual nitrogen into the soil at planting time, then put on 400 lbs. of 5-20-20 at planting. "Nothing special", says Nick. He planted his corn in 34" rows enough to end up with around 20,000 plants to the acre. Hoeing is out for the Dirvens, they depend on herbicides and only cultivate the corn crop twice during the season. "The Kemptville College found out with experiments on the farm that I could increase my corn yields by not disturbing the plant roots by cultivating after the corn was about two feet in height," says Nick, "so why lower yields and waste time and energy unnecessarily."

Being interested in pigs from his farming days in Holland, he began producing hogs when he started farming in Canada 10 years ago. Now with first cost feed, and bumper yields, Dirven has expanded until now he finishes off around 500 hogs a year. "I make home-grown corn the main part of the rations," says Nick. Contrary to the belief that corn will produce low grade hogs, Nick Dirven was averaging nearly 70% grade A's before the new grading system started. He hasn't been selling them long enough under the new system to actually know how his pigs are scoring.

The whole Dirven farming operation centres on the 300 odd acres planted to corn annually. About 100 acres is picked and cribbed for hogs with the rest being sold as feed locally, Right now the Dirven family are out to be winners again with Pride as they approach another season with optimisim. And watch, in their unassuming way, they'll do it again.

Annual Meeting E.O.D.C. April 9

The Annual Meeting of Eastern Ontario Development Council, Zone 5, will take place at the Talisman Motor Inn, Ottawa, Ontario on April 9th, commencing at 8:00 p.m.

A highlight of the meeting will be a full discussion of the Regional Development Plan for Eastern Ontario recently released by the Ontario Government.

Also to be considered will be the support of a resolution concerning establishment of a "Zoo" in the National Capital area.

W.I. Annual At Ramsayville

An error in the report from Metcalfe Branch Women's Institute, indicated the District Annual would be held this year at Manotick.

We have been requested in a letter from the District Director to inform readers the meeting will be held at Ramsayville. The date was given correctly, May 24th.



Mr. and Mrs. Nick Dirven, of Finch, Ontario, with son Bernie and daughter Anne, pose with some of their winnings with Pride Hybrid, in their 4-H Club last year. Anne won the Sr. Club honours with Bernie standing fourth. But with the corn sheaves they stood first and second.



Planning That Big Step?

DIAMONDS

FULL SELECTION TO CHOOSE FROM AT

HOLMES JEWELLERS

PH. 774-3313 WINCHESTER

the store for Brides

Vogue

502 Montreal Road

Cornwall

Are you up to date with OMSIP?

When you have a child or reach 21
or move to a new address
or when you are newly married...
To keep your OMSIP protection and to speed payment-notify within 30 days:

H·I·R·B

Health Insurance Registration Board,
2195 Yonge Street, Toronto 7.



If we are to help we need to know.

A rainbow with two pots of gold!

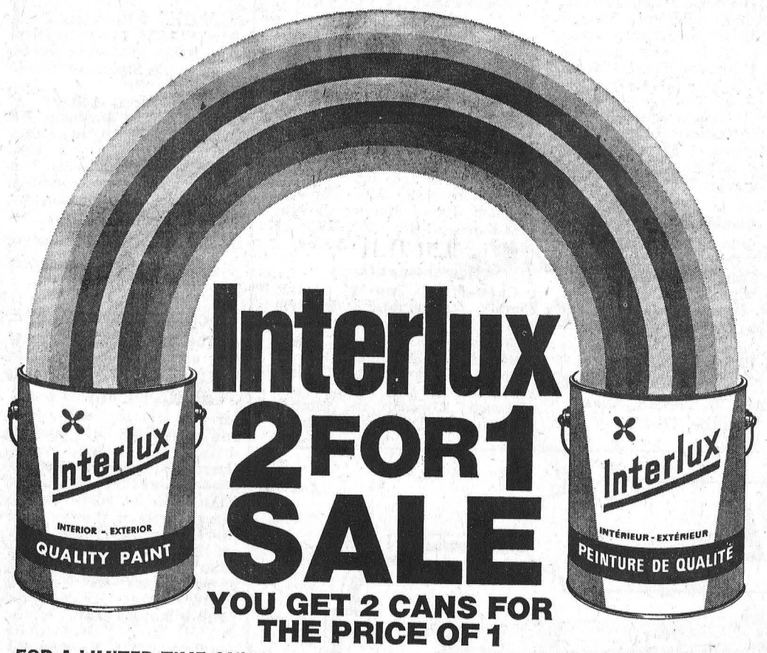

Interlux 2FOR1 SALE

YOU GET 2 CANS FOR THE PRICE OF 1

FOR A LIMITED TIME ONLY! PAY ONLY HALF THE REGULAR PRICE FOR FINE INTERLUX INTERIOR AND EXTERIOR PAINT FINISHES.

Interlux paint gives rich, durable finish. And comes in a rainbow of colours that stay 'true' year after year after year. Because long-lasting quality is blended into every can.

Ask your Interlux dealer to show you the complete range. For a small extra charge, he can custom-blend the precise shade you want.

INTERLUX SATIN LATEX WHITE
2 x 1 Gal. $11.00 2 x ¼ Gal. $3.40

INTERLUX BRUSHES AND ROLLERS
2 only 2" Pure Bristle Brushes $2.09 Regular $2.94
1 only 7½ Dynel Roller Kit $2.89 Regular $3.50

INTERLUX ALKYD SEMI-GLOSS WHITE
INTERLUX EXTERIOR WHITE
INTERLUX FLOOR FINISH GREY
2 x 1 Gal. $12.75 2 x ¼ Gal. $3.90

BUY NOW AND SAVE, SAVE, SAVE

CHATELAINE INSTITUTE OF APPROVED — START WITH INTERLUX FOR A BETTER FINISH

International Paints

W. J. PORTEOUS & SONS

PH. 821-2276 VERNON

ANTI-RABIES CLINIC - 1969

TOWNSHIP OF OSGOODE

Due to the increase of rabies in wild life in rural areas, the Health of Animals Branch of the Department of Agriculture are planning to hold Anti-Rabies Vaccination Clinics for dogs and cats at the following places and times . . .

MONDAY, APRIL 14th
Osgoode Community Centre, 2 to 5 p.m.

TUESDAY, APRIL 15th
Kenmore Town Hall, 9:30 a.m. to 12 noon
Township Garage, Metcalfe, 2 to 5 p.m.

WEDNESDAY, APRIL 16th
Club 31, Vernon, 9:30 a.m. to 12 noon
Greely Community Centre, 2 to 5 p.m.

IF YOU ARE THE OWNER OF A CAT OR DOG, YOU ARE URGENTLY REQUESTED TO BRING YOUR PETS TO ANY OF THESE CLINICS FOR VACCINATION.

PETS MUST BE ACCOMPANIED BY AN ADULT

ATTENTION Farmers



HERE IS YOUR NEW JUTRUS DEALER IN THIS AREA

BILL WAMMES

R.R.#2, OSGOODE, ONTARIO.

PHONE 826-2394

2 Miles From Highway 31 On Dalmeny Road

featuring

* BARN CLEANERS * STACKERS
* WATER BOWLS
* ALL BARN EQUIPMENT
* SALES & SERVICE

DATELINE OTTAWA

DANGERS FROM PROGRESS

GORDON BLAIR REPORTS

Consumers are exposed to dangerous hazards by a surprising number of products now sold in this country. Examples are legion and include dangerously flammable clothing, dangerous children's toys, household electrical appliances, household bleaches and cleaners. Experience unfortunately, has shown that we cannot, as consumers, rely on manufacturers either to keep dangerous substances out of their products or to warn us of dangers.

Hazardous Products Act

As a result the new Minister of Consumer and Corporate Affairs, Ron Basford, has introduced the new Hazardous Products Act. This will absolutely prohibit the sale of very hazardous products such as the jequirity bean, used to make necklaces and dolls, children's toys coated with paint containing lead beyond allowable tolerances, and extremely flammable paints or paint and varnish removers for household use. Other products, which are less hazardous but still dangerous, must be clearly labelled to warn consumers and will have to state the antidote or the action necessary in case of accidents.

Pesticide Controls

Mankind has derived great benefit from the use of chemicals to control insect pests and weeds but the indiscriminate use of these beneficial products creates real hazard. If not properly manufactured, or if used to excess, such products can leave a residue in a agricultural products which is hazardous to the public. Excessive use of pesticides and herbicides also can have disastrous affects on the environment by poisoning our soil and water. The Minister of Agriculture, Bud Olson, has proposed legislation to meet this problem. While everyone can see the benefit society obtains from our present ability to control pests and weeds, we are now beginning to realize they must be used with care. The Pest Control Products Act will now provide stricter control of manufacture, labelling and use.

Compensation For Farmers

The Food and Drug Act authorizes the banning of the sale of agricultural products containing even minute quantities of residue from pesticides. Where this occurs, through no fault of an individual farmer, he could suffer great loss. As a result, a new Act provides for compensation for farmers who have properly used pesticides but, notwithstanding, have had their products banned from the market. This legislation emphasizes for us all that we could pay a higher price for progress. Increasingly, it seems to me, we will have to be alert to these danges in order to protect our own lives and preserve our country for the future.

CARDS OF THANKS

CARD OF THANKS—We wish to express our sincere "Thanks" to our relatives, friends and neighbours who gave towards the lovely gifts that we received recently.—Mr. and Mrs. John Edgerton. 48c

CARD OF THANKS—We wish to express our sincere thanks and appreciation to our many friends, neighbours and relatives for their many acts of kindness, floral offerings and contributions to the Cancer Society in memory of a dear Mother and Grandmother, Mrs. Florence Desjardin who passed away in Beachburg recently.—Alice and Hugh Desjardin and family. 48p

WANTED

DEAD OR ALIVE

I will pick up your dead cattle for the best prices. 24 hour service.

Call Collect

GERARD HEBERT

Phone Crysler 987-5364

or

Chesterville, 448-2612

Lic. No. 179-C-69

N.B.—Will also buy Livestock

CARDS OF THANKS

CARD OF THANKS—I wish to express my sincere thanks to all my friends and neighbours for their visits, treats and cards while I was a patient in Winchester District Memorial Hospital. Special thanks to Dr. Barton and the staff on first floor.— (Mrs. Russell) Glenna Crowder. 48p

CARD OF THANKS—I wish to thank all my relatives, friends & neighbours for cards, flowers and calls, and help to my family at home when I was in the Winchester Memorial Hospital. Special thanks to Dr. Byers and Rev. R. L. LeRoy, and nursing staff on the first floor. All was very deeply appreciated.—Robert L. Barkley. 48p

CARD OF THANKS—I would like to thank my friends, neighbours and relatives for personal calls, cards and treats while a patient in Memorial Hospital, Winchester. Thanks also to Dr. W. M. Byers, the nursing staff on first floor, to Rev. Vernon Bell and Rev. D. L. Gordon. These acts of kindness will always be cherished.—Henry Bogart. 48p

CARD OF THANKS—We wish to thank all our friends and neighbours who were so kind to us in the recent bereavement of a wife and mother.—Harold Nottell and family. 48p

CARD OF THANKS—We wish to express our sincere thanks to our friends for their many acts of kindness, messages of sympathy, floral tributes, donations to Heart Foundation, Cancer fund, missions of the United Church of Canada, received at the time of the death of our beloved mother, Mrs. Beatrice Colquhoun. Special thanks to Rev. D. L. Gordon, Rev. Garfield Bruce, Rev. Leonard Ferguson, Rev., D. W. MacDonald. Dr. Howard Justus and the nurses of Winchester Memorial Hospital.—The Family. 48p

CARD OF THANKS—I would like to express my sincere thanks to all those who in anyway helped to arrange my farewell party. Special thanks to Corporal Earl Graves and Robert Levere.—H. J. Merkley. 48p

CARD OF THANKS—I would like to thank everyone for their kindness, cards, letters, flowers and treats while I was a patient both in Riverside Hospital and Winchester Memorial Hospital. Special thanks to Dr. Byers, Dr. D. Justus and Dr. Metcalfe and the nursing staff at both hospitals. Also to Mr. and Mrs. Matt Hastings for their great help "Thanks".—Hugh Desjardin. 48p

CARD OF THANKS—Sincere thanks to those from whom I received cards, flowers and visits while I was a patient in the Winchester & District Memorial Hospital. Special thanks to Dr. Kinnard, Dr. D. Justus nurses and staff of the first floor. —Earl Presley. Russell. 48p

IN MEMORIAMS

COUGLAR—In loving memory of our dear daughter, Karen Lynn Coughlar, who passed away March 28, 1967.

Please God forgive a silent tear,
A constant wish that she were here;
Others were taken, yes we know,
But she was ours and we loved her so.
If all the world were ours to give,
We'd give it, yes, and more;
To see the little face of Karen,
Come smiling through the door.
Please God take a message,
To her in heaven above;
Tell her how we miss her,
And give her all our love.

—Sadly missed by mommy and daddy. 48p

IN MEMORIAMS

STANLEY — In loving memory of William R. Stanley, who departed this life April 7th, 1960.

Love's greatest gift — remembrance.

48p —Jim and Eva Lee

EMPEY — In fond and loving memory of a dear friend, Mrs. Irwin Empey, who passed away April 6th, 1968.

Oh happy hours we once enjoyed,
How sweet their memory still;
But death has left a loneliness
The world can never fill.

—Ever remembered, Audrey McGowan. 48p

CINNAMON—In loving memory of a dear son and brother, Gordon Kenneth Cinnamon, who passed away on April 2, 1966.

Just a thought of sweet remembrance,
Just a memory fond and true,
Just a token of affection,
And a heartache still for you.
More and more each day we miss you,
Though our thoughts are not revealed;
Little do they know the sorrow,
That is within our hearts concealed.

—Sadly missed by dad, mother, brothers and sisters. 48p

IN MEMORIAMS

HOWES—In loving memory of a dear husband, Thomas W. Howes, who was called to his heavenly home, April 10th, 1968.

There is no parting from those we love,
No distance can divide;
For today in memories garden,
We still walk side by side.
Each dawning day a thought of Tom,
At eventide a prayer;
And in the hearts that loved him,
He always will be there.
Though his smile is gone forever,
And his hand I cannot touch;
Still I have so many memories,
Of the one I loved so much.
Though out of sight, he is ever near,
Still loved, still missed, still mine;
He will live with me in memory,
Until the end of time.

—Lovingly remembered by his wife, Mrs. Tom Howes. 48p

BARKLEY—In loving memory of Hugh M. Barkley, who passed away April 7th, 1966.

We cannot think of them as dead,
Who walk with us no more;
Along the path of life we tread,
They have but gone before.

—Brothers and sisters. 48p

IN MEMORIAMS

CINNAMON — In loving memory of a dear mother, Jessie Cinnamon, who died April 2, 1968.

We seem to see in the soft dim light
A face we love the best;
Recalling her as the sun's last rays
Go down in the far-off west.
We miss her more as time goes on,
We can never close our hearts;
And the lamp of our love still burns.
Her heart the truest in all the world,
Her love the best to recall;
None on earth could take her place,
She is still the dearest of all.

48p —The Family

CINNAMON — In loving memory of my dear wife, Jessie Cinnamon, who departed this life April 2nd, 1968.

Deep in the heart lies a picture
Of a loved one laid to rest,
In memory's frame I shall keep it
Because she was one of the best.

48p —Henry

CINNAMON—In loving memory of a dear sister, Zella Cinnamon, who died March 28, 1968.

We do not forget nor do we intend,
We'll think of you to the very end.
Forgotten by some you may be
In our memory you will ever be.

48c Henry and family

PUBLIC AUCTION SALES

Auction Sale

MACHINERY AND HOUSEHOLD EFFECTS

I have instructed the undersigned Auctioneer to sell by Public Auction at my residence Lot 5, Concession 3, Township of South Gower, one mile North of Heckston and one-quarter mile East, on

SATURDAY, APRIL 5th, 1969

Starting at 1:00 p.m.

Machinery

Patz Silo Unloader, practically new; 300-gallon Bulk Tank, Creamery Package; David Brown 850 Tractor; Cockshutt 30 Loader and Snow Bucket; Ford Tractor with half track; GMC 1960 Truck, one ton; Lincoln Electric Welder; Post Driver, 3-point hitch and motor driven; Fertilizer Spreader, 3-point hitch; Weed Sprayer, 3-point hitch, new; Oliver 3-Furrow Plow, 3-point hitch, Ford 2-Furrow Hydraulic Plow; Cockshutt Chisel Hydraulic Plow; Set of Tractor Discs, 24's, hydraulic lift; John Deere Corn Planter, 2-row, 3-point hitch; Gehl 41 Hammer Mill, Set of Chain Harrows.

1 Scraper, 3-point hitch; Massey Harris Manure Spreader, liquid; 1 Land Roller; 1 Seeder; New Holland Baler; Hay Rake, 4-wheel type; Power Mower; Hay Elevator with under carriage; Bale Buncher Farm Hand; John Deere Rubber-tired Wagon, five-ton, new; Combination Forage Box and Hay Rack; Two-Wheel Trailer with hydraulic Dump Box; Cement Mixer, never used; Wheelbarrow, on rubber; Air Compressor; Homelite Chain Saw; Skill Saw; Anvil; Vise; Bench Saw; Electric Fencer; Grain Auger with motor.

Steel Cabinet; Emery, with motor; Block and Tackle; Page Wire; Tractor Chains; Row Boat; Extension Ladder, 30-ft.; Jackall Jack; Log Tongs; Electric Drill.

5 Tons of Keystone Barley; 4 Bags of Dairy Oats, registered; 8,000 Bales of Hay; 2 Tons of Fertilizer; 2 Hay Feeders for cattle; 30 Acres of Grain Corn to pick; 7 Bags of Insulation; 1 Cutter.

Household Effects

2 Extension Tables; Glass Cupboard; Secretary's Combination Book Case and Writing Desk; Occasional Chair; Steel Bed; Singer Treadle Sewing Machine; Television; Box Stove; Quantity of Forks, Shovels, Chains and Tools, and many other articles too numerous to mention.

TERMS — CASH

MRS. DAISY ANDERSON, Prop.

KEN THOMPSON, Auct. 47-48c

Auction Sale

COMPLETE HERD DISPERSAL of the well-known "Bridgeholm" Ayrshires

At Fawcett's Sales Barn, two miles South and two miles West of Winchester, Ontario, on

FRIDAY, APRIL 11th, 1969

Commencing at 7:00 p.m. sharp

60 Head of Pure Breds—26 Cows—9 Very Good, 9 Good Plus, 8 Good; 12 Two-Year-Olds; 10 Yearlings; 12 Calves.

Thirty-five of the younger animals are by the present herd sire, Alderwood Golden Hero—V. G., Selling. His dam, Alderwood Royal Brown Lass—Ex., holds Canadian Junior 4-year-old record of 20,623 lbs. milk, 810 Fat in 305 days—B.C.A. 257-245. His daughters are bred to E.B.I. sires. His first daughter to finish in our herd—12,026 milk in 305 days.

"Catalogues on Request"

TERMS OF SALE — CASH

WM. McROBERTS & SONS, Proprietors

MAHLON ZERON, Auct.
Doug. McKechnie, Pedigrees 48c

Auction Sale

FARM STOCK, MACHINERY AND HOUSEHOLD EFFECTS

On Lot 35, Con. 8, Township of Osgoode, about 2 miles North-East of Vernon, Ontario, 1¼ miles East of Highway 31, on County Road, on

SATURDAY, APRIL 12th, 1969

Commencing at 1.00 p.m. sharp

23 head of Registered and Graded Ayrshire Cattle, consisting of 14 milk cows, fresh and due to freshen; 3 heifers, rising 2 years old, open; 6 yearling heifers; 1 Cockshutt 30 Tractor; 1 Cockshutt 2-Score Tractor Plow; Set of Case Discs; 1 Bale Elevator, 30-ft., with gasoline motor; 1 Rubber Tired Wagon; 1 Horse-Drawn Mower; 1 Cockshutt Grain Binder; 1 Grain Seeder; 1 Manure Spreader; 14-Inch Oat Roller; Rubber-Tired Wheelbarrow; 1 Electric Motor; 2 Surge Milker Pails; Set of Cow Clippers; Milk Cans, Pails, etc.

Household Effects

1 Double Bed; 1 Old Sideboard; 1 Old Bedroom Set; Picture Frames; Trunks; Oil Lamps; Crocks and Jars; Quantity of Dishes and Household Utensils, and many other articles.

TERMS — CASH

JOHN HUGHES, Prop.

STEWART B. JAMES, Auct.
Phone Metcalfe 821-2784 48c

Auction Sale

CATTLE, MACHINERY AND FEED

The undersigned will offer for sale by Public Auction on the premises, North Half of Lot 19, Con. 7, Finch Township, Stormont County, 2½ miles South East of Crysler, 3 miles North-East of Berwick, on

WEDNESDAY, APRIL 9th, 1969

Starting at 1 p.m.

27 Registered Pure Bred Holstein Cattle consisting of 18 cows and heifers, springing time of Sale; 9 open yearlings. All cattle are off Unit breeding.

Double Discs; Cultivator; Harrows; Seeder; Hydraulic 7-Ft. Cockshutt Mower; Side Rake; Wagon and Rack; New Holland 67 Baler; Hay Elevator; New Holland Manure Spreader; Massey 35 Tractor, with Loader.

Platform Scales; 11 Milk Cans; Milking Machine; Pile of Lumber; Water Tank; Pressure System; Hot Water Tank; Chicken Brooder; 1950 Chevrolet Half Ton Truck; Set of Tractor Chains; Spark Plug Pump; Set of Clippers; Hay and Grain; and many other articles.

TERMS — CASH

PERCY OUDERKIRK, Prop.

Delmer Spratt, Leo Menard and Regent Menard, Auctioneers. 48c

Auction Sale

MACHINERY, HOUSEHOLD EFFECTS AND ANTIQUES

Having sold my farm, I will sell by Public Auction at Lot 4, Concession 2, Township of South Gower, half mile East of Heckston, on

SATURDAY, APRIL 12th, 1969

Commencing at 1:00 p.m.

Machinery

Farmall A Tractor; Ford Tractor 5000 Selecto-Speed with 4-Furrow Plow, new April 1967; Allis Chalmers All Crop 72 Combine; Hydraulic Discs, 10-foot, John Deere, on wheels; New Side Rake; Sprayer, 100-gallon; Fibre Glass Tank with Piston Pump and Jet Agitator; Cultivator; I.H. 7-Ft. Mower; Graham Plow; Manure Sleigh; 500 Bales of Hay; 200 Bales of Straw; 125 bushels of Barley.

Household Effects

Chesterfield and 2 Chairs; Piano; Refrigerator; Electric Washing Machine; Ice Box; Eight-Day Clock; Wheel Chair; Space Heater; Kitchen Stove; 15 Wooden Chairs; Rocking Chairs; Wooden Bed with Springs and Mattress; Dresser and Stand; Quantity of Dishes; 2 Tables; Studio Couch.

Antiques

Hand Painted Oil Lamp; Stand and Table; Water Set; 2 Cupboards; Quantity of Picture Frames; 2 Mirrors; Gramaphone and Records; Mohair Settee and Chairs; Old Churn; Wooden Washing Machine; Wooden Baby Cradle.

Tools, Forks, Shovels, and many other articles too numerous to mention.

TERMS — CASH

except Ford Tractor, Sprayer, Discs and Combine which will be one-third Cash, balance in 60 days with approved joint note, or 3% discount paid in full.

C. D. PRICE, Prop.

KEN. THOMPSON, Auct.
Phone 258-2152. 48-49c

AUCTION SALE

"FAIRCREST" COMPLETE DISPERSAL - REGISTERED HOLSTEIN CATTLE

Owned by Estate of W. Stanley Gibson, RR 2, Winchester

At Holmes Sales Arena

Winchester, Ontario

SATURDAY, APRIL 12, 1969

commencing at 1:00 p.m.

50 Head of Registered and Vaccinated Cattle, Unit bred and classified—13 Good Plus, 10 Good, 23 milking ages, 11 bred heifers, 13 open heifers. Daughters by these plus proven A.I. sires sell: 10 by Lassie Leader (VG-Extra), 8 by Kayen Farm Anthony (Ex-ST), 5 by Seiling Rockman (Ex-Extra), 4 Rockdale President (VG-ST), 1 each by Brow view Pabst Fifty-Five (Ex-St) and Banella Stylemaster (VG-ST).

Service Sires include: 15 bred to Seiling Rockman (Ex-Extra); 10 bred to Lassie Leader (VG-Extra); 5 bred to Seiling Petro (Ex-St). This herd is in excellent condition and worthy of your support.

MAHLON ZERON, Auct.

Irwin Holmes, Sales Manager

Tom May, on Pedigrees

* * *

MACHINERY, FEED, ETC.

At the farm, one mile north and east of Winchester, on

SATURDAY, APRIL 19, 1969

commencing at 1:00 p.m.

MF 35 Tractor with front end loader; MF Drill, new, 15 drills, used 1 year; Massey Harris 333 Tractor; MH 110 bushel Spreader on rubber, PTO; MH 30 plate Double Discs; 2 sets of Harrows; MF No. 10 Hay Baler; Hay Stooker; PTO Snow Blower; Circular Saw; Hydraulic Scraper for tractor; MF 3-Furrow Pickup Plough; MF Mower, 3 point hitch; 2-Furrow Tractor Trailer Plough; Side Delivery Rake; 24-ft. Mayrath Auger; 28-ft. Bale Elevator (Mayrath; MH 3-ton Wagon and Rack, on rubber; MH Spring Tooth Cultivator, tractor lift; All Steel Threshing Mill, on rubber; PTO Post Hole Auger tractor driven; Weed Sprayer 28-ft. boom, new; MH Grain Grinder with half h.p. motor.

Half h.p. Motor, new; Milk Sleigh; Cutter; Good 80-foot Drive Belt; International Corn Binder, like new; 50-foot 7" Drive Belt; Steel Wagon, box; Case Corn Blower, complete with pipes; Electric Brooder; Grain Binder; Stewart Clippers with brush; Log Chain; Set of Pipe Dies; Land Roller; Well Sump Pump; Universal Milker, Aluminum Pail, double; 2 Riteway Milkers, Stainless Steel Pail, double; Milk Cans and Pails; Number of Cement Silo Blocks;

700 lbs. Cleaned and Treated Seed Grain; Small Quantity Seed Corn; Feed Cart; 1/6 h.p. Electric Motor, newly rewired; 1956 International 1/2 ton Pickup Truck; Quantity of Baled Hay and Straw; Some Grain; Some Household Furniture.

Terms of Sale: CASH

Estate Of Stanley Gibson Proprietors

Mahlon Zeron, Auctioneer 48-49c

The money you never knew you had.

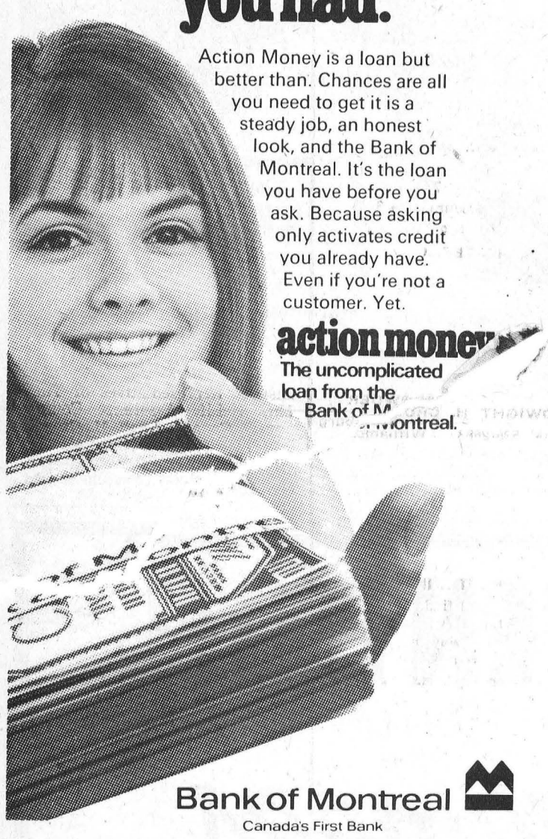

Action Money is a loan but better than. Chances are all you need to get it is a steady job, an honest look, and the Bank of Montreal. It's the loan you have before you ask. Because asking only activates credit you already have. Even if you're not a customer. Yet.

action money

The uncomplicated loan from the Bank of Montreal.

Bank of Montreal

Canada's First Bank

Winchester Branch - E. H. Creaser, Manager

LAJOIE

FARM EQUIPMENT

CONVEYOR - STACKER

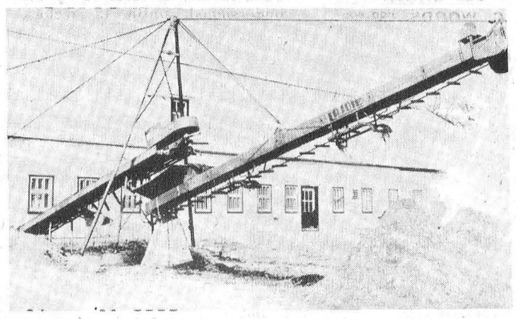

It Swivels . . . It Raises . . . It Lowers

For More Information On This And Many More LAJOIE PRODUCTS, Engineered For Today's Modern Farming, Contact

SHORTT'S EQUIPMENT

VERNON PHONE 821-2354

GIVE YOUR ENTRANCE AND HOME THAT NEW

"OUTLOOK"

WITH ATTRACTIVE COMBINATION DOORS

your choice of . . .



PINE — A top quality wood door with superior strength, excellent insulating properties and fine appearance. Self-storing, weather stripped aluminum storm and screen inserts slide easily in rigid vinyl channels. Complete with flexible sill weatherstrip to repel dust and snow.

CEDAR — Featuring strong durable clear Western Red Cedar. Easy operating self-storing storm and screen inserts, bronze finish, completely weather stripped. Two designs to choose from.

ALUMINUM — Pre-hung for easy installation, full 1¼" aluminum, ruggedly-built frame, heat treated for extra hardness and corner braced to prevent warping. Fully weatherstripped including adjustable bottom sweep. Complete with latch, closer, and check-chain. In addition to natural aluminum, doors are available in a choice of ten colours and white.

ALL AT POPULAR PRICES

always a BUY at a PAL yard

H. S. LANNIN LTD.

LUMBER and BUILDING SUPPLIES
BUILDING CONTRACTORS

PHONE 774-2637 WINCHESTER

ELECTROHOME

LOOK IT OVER!



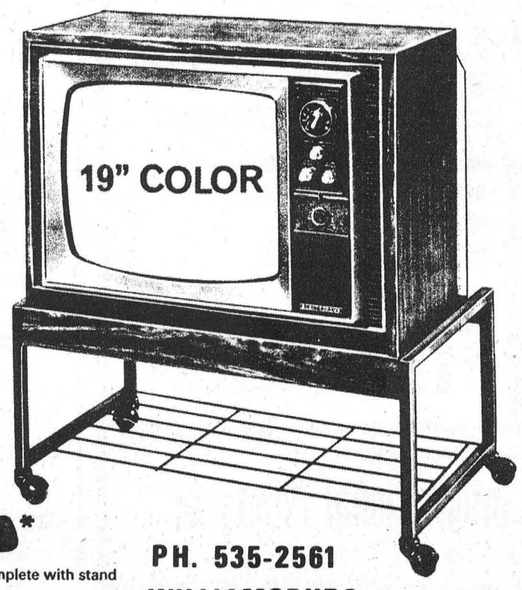

Now's your chance to enjoy the excellence of Electrohome color TV at a new low price. Hand-crafted performance, Canadian-engineered chassis, crisp color picture—everything that's made Electrohome Canada's leader in color television. The Electrohome "Belmont" color TV is a Look 'N Listen special—another way of saying great value.
Hurry down to your Electrohome dealer's and look over the Belmont color TV *now*.

- 19" color equipped for UHF-VHF reception
- Complete with deluxe walnut-trimmed stand
- Built-in dipole antenna
- Reliable C-5 hand-wired chassis
- INSTAVU quick picture and sound
- Rich walnut vinyl-covered cabinet

LOOK'N LISTEN SPECIAL

$579.95* Complete with stand

Limited quantity—don't delay!

PH. 535-2561

WILLIAMSBURG

BLACK'S Television & Appliances

• BUY • SELL • RENT • SWAP • HIRE • BUY • SELL • RENT • SWAP • HIRE • SELL • RENT • SWAP • HIRE • BUY • SELL • RENT • SWAP • HIRE • BUY • SELL • RENT • SWAP • HIRE •

CLASSIFIED ADS GET RESULTS LOW COST CLASSIFIED ADS GET RESULTS

• SWAP • HIRE • BUY • SELL • RENT • SWAP • HIRE • BUY • SELL • RENT • HIRE • BUY • SELL • RENT • SWAP • HIRE • BUY • SELL • RENT • SWAP • HIRE • BUY • SELL • RENT •

CARDS OF THANKS

CARD OF THANKS—We wish to thank our neighbours and friends for the farewell party and also those who helped at time of sale and moving. Also Mr. and Mrs. Walter Hall and Mr. Wm. Reddick for use of truck and car. These acts will long be remembered.—Reddick family. 48p

CARD OF THANKS—We wish to express our sincerest thanks for prayers, acts of kindness, messages of sympathy and beautiful floral settings received from our many friends and neighbours in our recent sad bereavement of our much beloved husband and father.—Mrs. Emerson Harriman, Burrill, Brenda and Craig. 48p

CARD OF THANKS—I would like to express a sincere thank you to all those who remembered me with visits, cards and flowers while I was in hospital. Special thanks to Dr. Byers and nursing staff on second floor. —Mrs. Orvil Guy. 48p

CARD OF THANKS— A big "thank you" to my friends, relatives and neighbours who sent me cards, flowers and presents during my stay in the hospital. Also to the people who came to visit me and called home to see how I was. I will always remember everyone's kindness. Thank you.—Marjorie Milne. 48p

FOR SALE

FOR SALE—I still have some excellent barber clippers for sale and will sell them at a real bargain with a guarantee and will keep your blades in shape at no cost. D. A. Mallory. 33tfc

FOR SALE—Legion Building for sale. 24'x30'. Removal from lot in Williamsburg. Phone 543-2240 Morrisburg, or 652-4710 Iroquois. 47-48c

FOR SALE—One used Vacuum Cleaner. Tel. Osgoode 826-2394. 47-48c

FOR SALE—Upper and Lower Kitchen Cabinet Unit, complete with sink; excellent for cottage use; in good condition. Price $39.00. Mrs. A. Hoogenboom, Phone 989-5348. 47-49p

SEEDS SEEDS SEEDS

Yes we have good variety of seeds on stock now, and obtain the variety's you require. Also rubber boats and many items farm medicines for scours, astitis, milk fever, accetonomia. Give us a call anytime. for farm requirement.

Harrison's General Store,
Ormond, 774-2730.
47-48c

WHY PAY MORE? FOR A HEARING AID $99.50

Will buy you one of the best Behind-the-ear models on the market.

HEARING AID BATTERIES AT WHOLESALE PRICES

$2.00 a pack any number, 401's $1.00. Write or phone 774-2606 for an appointment.

SUMMERS'
HEARING AID CENTRE
WINCHESTER, ONTARIO

JOIN THE EASTER PARADE

in one of these O K Used Cars

1968 CHEV Convertible—yellow with black top — fully equipped.

1967 PONTIAC Convertible — Red with black top—fully equipped—one owner. Lic. 34180A.

1966 CHEV Impala — SS Sport, 396, 4 speed, P.S., P.B., one careful owner. This is a jet black beauty. Licence 28083A.

1966 METEOR — Yellow with black top. Fully equipped, one owner. Lic. 34177A.

1965 CHEV Convertible — Yellow with black top. Lic. 35658A.

1965 PONTIAC Parisienne — Maroon, SS Sport, automatic, P.S., P.B., Lic. 4393ON

1964 BUICK Sedan — Black, 6 cylinder. Lic. 32868A.

1964 FORD Galaxie 500—2 door hardtop, P.S., P.B., black, one owner. Lic. 39972A. 48c

MARCELLUS
MOTOR SALES LIMITED
Phone 543-2925
MORRISBURG, ONTARIO 47c

CARDS OF THANKS

CARD OF THANKS—I wish to extend a very sincere "thank you" to my neighbours and friends for their visits, flowers, cards and letters which I received during my stay in the hospital. Also to the nursing staff and doctors, to Rev. Keeler, Rev. Dr. Foote and Mr. Smith. A special thank you to my sister Jennie Campbell, for her good care after I came home. I shall always remember how kind everyone was to me. —Donalda Duncan. 48p

CARD OF THANKS — To my thoughtful friends neighbours and relatives I wish to express my sincere thanks and appreciation for cards, flowers, acts of kindness phone calls and personal visits to my home and to the hospital while I was a patient in the Brockville General Hospital.—Howard Bell. 48p

CARD OF THANKS — Grateful appreciation is expressed to our neighbours, friends and relatives for their many acts of kindness, their cards, visits, treats and flowers while I was ill in hospital. For the wonderful help of my neighbours during my absence for the encouraging visits of the clergy, to Dr. Byers, the nurses and staff on first and second floor of the District Memorial Hospital, Winchester as well as the hospital staff, I am sincerely thankful.—Cecil Rae. 48p

FOR SALE

FOR SALE—Year old Shorthorn Bulls. Also a quantity of good hay, 30c bale. Tel. Metcalfe, 821-2361. 47-48c

FOR SALE—Cynder block garage approximately 4000 sq. feet. Has flat roof. 3 overhead doors, wiring, heating pipes, etc. Easy to take down and reassemble into any size. Must be moved within 6 weeks. Reasonable at $1200. or nearest offer.. Apply Meyers Lumber & Demolition, 1256 Kitchner Ave, Ottawa 10. Tel. 731-4745. 48-51c

FOR SALE—Used Washers from $35.00 to $100.00. Used 30" Electric Range. Used Refrigerator, All colours paint at discount prices including white. D.H. Wegar & Son, Morewood, Ontario. Tel. 448-2257. 48tfc

FARMERS . . .

Now is the time to start thinking about fence line removal under ARDA Program

We have 5 Bulldozers

Sullivan Bros.

GENERAL CONTRACTORS

Phone Chesterville

448-2660



HOW WOULD YOU RATE FOR A SCOTIA PLAN LOAN CALL . . . . SCOTIA BANK 989-2863

NEW DIRECT EXPANSION

BULK MILK COOLERS

STAINLESS

300 gallon ..... $1419.

400 gallon ..... $1809.

F.O.B. OTTAWA
Prices Not Guaranteed After May 1969

BULK COOLERS (CANADA)
447 CATHERINE ST.
OTTAWA, ONT.

CLASSIFIED ADVERTISING RATE

For Sale, Wanted, Lost and Found Advts., not over **25 words, 75** cents for the first insertion and 50 cents for each subsequent insertion. Card of Thanks, $1.25 minimum. In Memoriams $1.00 with four-line verse, 25c for each extra 4 lines of verse. Advts. for this column are inserted on a **Cash Basis only.** They will not be accepted over the phone or by mail unless the party has an open account with us, or unless the cash accompanies the order.

FOR SALE

FOR SALE—8 MM Kodak Movie Camera, Leather Case. Movie Light Bar. Good condition. $20.00 Tel. 774-2636. 48c

FOR SALE—Baled Mixed Hay. Apply Campbell Brothers, Vernon, Ont. Tel. 821-2204. 48-49c

FOR SALE—Boy's suit, 14-15 years of age. Tel. 535-2576. 48c

FOR SALE—200 Cedar Fence Posts; also Hydro Poles. Phone Metcalfe 821-2321. 48-49p

FOR SALE — 1968 Triumph Motor Bike, 500 c.c.; Dark Green Jacket, 2 Helmets and Gloves, all in excellent condition. Phone 657-4736. 48c

FOR SALE—Garry Oats, $3.00 cwt. out of the bin; no mustard; grown from certified seed, and would make seed. Apply to Wm. L. Wood, Marvelville. Telephone 821-2422. 48-49p

SAVE 25% ON NIXON SCOUREX — Buy the 32-tablet bottle. Dependable scour treatment for eight calves. Available at LaRose Pharmacy, Winchester. Phone 774-2633. 48c

FOR SALE—1964 Black Dodge, automatic, 2-dr hardtop, 6 cyl., red interior. Good condition. 1 Philco 14 cubic ft. refrigerator with freezer self defrosting, white, $100.00. 1 30 inch student desk with drawer and 3 shelves. $6.00. 1 5 piece kitchen chrome set, $40.00. 2 piece royal blue chesterfield, $65.00. Bread box and garbage can white and chrome. Phone 821-2374. 48-49c

FOR SALE—1967 Oldsmobile "Delta 88' 4-dr hardtop, 425 cu. in. motor, automatic, radio, P.S. P.B., low milage. Excellent condition. $3195.00. Tel. 989-2149, South Mountain. 48-49c

FOR SALE—Heavy duty two wheel trailer. Steel box and frame in excellent condition. Tel. 774-2636. 48c

FOR SALE—Beach 30 inch range. All elements working. In very good condition. Tel. 774-2636. 48c

BABY CHICKS—Famous Hyline chicks, for white eggs. Brown Egg Berigolds, Also big meat type chicks available to fill your freezer this fall. Write or phone for price list, Berry's Hatchery South Mountain, Ont. Tel. 989-2933. 45-2c

FOR SALE—19 inch TV by G.E. only $159.95, brand new. Stereo tune-up, L.P. Diamond Needles replaced, most models $9.95. Brighten up your picture tube, only $9.95 parts and labour included. Don McDonald, Vernon, Tel. 821-2949. 45-50c

FOR SALE—128 acres, excellent clay loam good double house a few rods from new wide road, Other good farms and homes. Terms. Carl P. Laushway, Realtor, Prescott. G.A. Montgomery, 989-2935 46-49c

Nearly New Toggery wants new customers to see their Spring and Summer Apparel. Infant to Adults, Boys and Girls. A few dresses long and short for Spring Proms. Easter is just around the corner come See and Save. Muriel Rennison, Caleb Street, Winchester, Ont.

NOTICE

ALCLAY CONTRACTORS

BUILDING • RENOVATING
• GENERAL CARPENTRY •
Satisfaction Guaranteed

TELEPHONE

Kemptville or Spencerville
258-2178 658-5440

FOR SALE

FOR SALE—One Used Smith Corona full keyboard Adding Machine, just the one for a store or small business. Equipped with 9 designation keys and tax key. See it and others at The Winchessster Press Office. Tel. 774-2524. 48-49p

FOR SALE—Adding Machine rolls, sizes 2¼", 2½", 3 and larger if required. Regular sizes in stock at all times. The Winchester Press, Office Equipement Dept. Tel. 774-2524. 48-49p

FOR SALE—Quantity of Straw and hay, 20¢ bale; Universal Milker and Pipeline for 26 head; 1958 Fargo Half-Ton Truck, in good condition. Apply to Ray S. Brown, Phone 535-2075. 48-49p

FOR SALE—12-Can Milk Cooler in good condition; priced reasonable. Phone 989-5436, South Mountain. 48-49c

FOR SALE — Antique China Cabinet. Phone Winchester 774-3903. 48-49p

FOR SALE—1 Bedroom Suite consisting of one triple dresser with large mirror, one chest of drawers, one bedside table; bed complete with head board, springs and mattress; refinished and never used. Will sell at half price. Apply Roy S. Docksteader, Phone 774-6522 Winchester. 48-49p

FOR SALE—About 500 Bales of Straw. Phone Winchester 774-5404. 48-49p

FARM FOR SALE

Consisting of 100 acres, more or less — East half of Lot 10, Concession 1, Finch Township, with well drained loam soil. Barn, 40x70 feet, ties 24 cows, tin covered; open box stalls for 10 head.

Cemented Milk House, 20x25, with cement floor.
Double Garage, 25x30.
Drive Shed, 25x50.
Additional Shed, 25x12.
Chicken House, 12x15 for 30-35 hens.
Work Shop, 15x30.

House—Bungalow, 3 bedrooms, clothes closets, linen cupboards; living room; large kitchen with modern cupboards, stainless steel sink, tiled floor; floor furnace oil heating; 2 piece bathroom, sink and toilet; hot and cold water; pressure system pump; Hydro in all buildings; full cellar, cement floor.

Good gravelled driveway.
School bus at the gate.
Mail route at the gate.
Plenty of water on the farm.
Drilled well supplying house and barn—good water guaranteed.

TERMS — CASH

or Half Cash, Balance at 7% Interest.

Location: 2 Miles South of Finch Village.

For further information contact Simonne Socque, Finch, Ontario, Phone 984-2729, or Sylvio Lachapelle, Finch, Ontario. Phone 984-2573. 48-49c

SPRING SPECIALS

1966 CRYSLER 300 — 4 door hard top, 1 owner, 383 engine, fully equipped. Lic. 96543E.

1965 DODGE Polara — 4 door, eight cylinder, automatic, radio, sharp. Lic. 27686A.

1963 DODGE Station Wagon—6 cylinder, automatic, perfect condition. This week special $689.00 Lic. No. X33812.

1964 CHEVROLET Half Ton Pick-Up. Lic. 55081B.

Several other models on hand, all at bargain prices.

McPHERSON MOTOR SALES
Elma, Ontario. Phone 448-2530
48-49c

WANTED

WANTED—Lot wanted or one acre with access to good road and good water and drainage; for cash. Apply to Bert J. Reid, 1468 Coldrey Ave., Ottawa 3. Phone 729-4020. 43-48p

WORK WANTED — Carpenter with equipment for interior work. Remodelling or repair by job or by hour. For information and estimates Phone 448-3173 after 6. 43-1p

WORK WANTED—Interior decorating. Everything in wall fashions. For more information and estimates apply to Doug Durant, Mountain, Ont., phone South Mountain 989-5633. 42tfc

WANTED—Wrecked snowmobiles and late model cars and trucks, required for parts and resale. Apply Amell Auto Parts, Cornwall, Ontario. Phone 932-5603. 46tfc

HELP WANTED—Woman for light house work by the week. Phone 448-2811. 48-49c

WORK WANTED—Interior and Exterior Painting and Decorating. Free estimates. For further information call: Ken McLaren, Winchester, Phone 774-3793. 31-1yr.p

BEEF HIDES—Fresh frozen 40 lbs. or over $4.00." No stones in the bag eh" Phone 989-2093 Blom Meats, Mountain 38tfc

WANTED

Sewing — Dressess, Suits and Children's Clothing of all types. Please call Winchester 774-3231. 39tfc

MALE HELP WANTED

Man, to operate Meyers Used Lumber Yard, Kemptville. Applicant must have a fair education, good reference and be bondable. Free living accommodation available. Replies, giving full information, must be in applicant's own handwriting.

Meyers Lumber Demolition
1256 Kitchener Avenue,
Ottawa 10, Ontario
47-50c

FEMALE HELP WANTED

POPULAR AVON COSMETICS Has opening in rural area. Fine earnings, convenient hours. Write to Mrs. Sweeney, 992 Pleasant Park Road, Ottawa 8. 48c

ATTENTION, FARMERS

You will receive the best prices for your dead, sick and disabled cows and horses. We have no collectors, you deal directly with us, you have added benefits of the money usually paid to collectors. licence no. 191-C-69

— Call Collect —
ED. C. WOODS, 989-5281
or
C. F. WOODS, 989-6176
Mountain, Ontario
36tf

TO RENT

APARTMENTS TO RENT—In Winchester, at "Finlay Hall', bachelor, one bedroom and two bedroom. Apply to Geo. E. Elliott, Winchester Ontario. Tel. 774-2614 (days) or 774-2335 (evenings). 25tfc.

APARTMENT TO RENT — Bachelor apartment, kitchen, bed sitting room, 3-piece bathroom; heat and electricity supplied. Call 774-2600. 45tfc

APARTMENT FOR RENT—One Bedroom Apartment, heated and furnished, in Chesterville. $75. per month. Apply to Allison Graham, Chesterville. Phone 448-2196. 48c

ROOM AND BOARD — Available, Centre Winchester; TV and living room privileges; laundry. May 1st or June. Call 774-3001. 48-49c

APARTMENT TO RENT—Two Bedroom Apartment, heated; centrally located. Phone Winchester 774-2413. 48c

FOR RENT — Three Bedroom house with oil furnace, 4 miles from Finch and 6 miles from Chesterville; close to Highway 43. Reasonable rent. Apply to Ross Smith, Berwick. Phone 984-2465. 48-49c

Vice & Craig Ltd.

FUNERAL HOMES
METCALFE, WINCHESTER AND CHESTERVILLE

774-2120

one convenient phone number serves all three locations

Ambulance Service

NOTICES

ATTENTION, FARMERS

You will receive the best prices for your dead, sick and disabled cows and horses. We have no collectors, you deal directly with us, you have added benefits of the money usually paid to collectors.

24 hour service - 7 days a week
so call collect to:
HERB LOUCKS, Winchester
Tel. 774-5250
or
GUY MACHABEE, Crysler
Tel. 987-2818

Collector's Licence No. 182-C-69
Receiving plant St. Albert
134-RP-69
35tfc

NOTICE TO CREDITORS AND OTHERS

In the Estate of CYRUS HESS

ALL persons having claims against the Estate of Cyrus Hess, late of the Township of Williamsburg, in the County of Dundas, farmer, who died on the 20th day of January, 1969, are hereby notified to send particulars of the same to the undersigned on or before the 2nd day of May, 1969, after which date the estate will be distributed with regard only to the claims of which the undersigned shall then have notice, and the undersigned will not be liable to any person of whose claim she shall not then have notice.

DATED this 28th day of March, A.D. 1969.

GERTRUDE HESS, Executrix, by her solicitor herein,
G. WILLIAM GORRELL, Q.C.
Morrisurg, Ontario.
48-50c

WANTED

UNITED COUNTIES OF STORMONT, DUNDAS AND GLENGARRY

Applications will be received by the undersigned for the position of Foreman with the County Road Department.

This man will be in charge of construction and maintenance of approximately 100 miles of county roads and will work out of the County Garage near Winchester Springs.

Applicants should forward resume stating education, experience, place or places of previous employment, special qualifications, age and marital status.

A. R. FERGUSON,
County Road Superintendent,
P. O. Box 1022
Cornwall, Ontario
47-48c

TENDERS

Tenders will be received by the undersigned until 12 o'clock noon, Saturday, April 26, 1969 for the proposed extension and renovations to Williamsburg United Church Hall, erected and completed. Specifications may be obtained from the undersigned. The lowest or any tender not necessarily accepted.

ED. HANSON, Secretary,
Board of Trustees,
United Church, Williamsburg.
48-49c

TENDERS

Sealed tenders, marked as to contents, will be accepted by the undersigned up to 6.00 p.m., Monday April 14, 1969, for the construction of the following municipal drains in the Township of Winchester;

The Walker Municipal Drain
The Gibson Municipal Drain
The Coulhtart Municipal Drain
The Gern Municipal Drain

Plans, Specifications and tender forms may be obtained from the Township Clerk or from Graham, Berman and Associates, Ottawa, Ont. The work to be under the supervision of the township engineer and to be completed by June 30, 1969.

Each drain to be tendered on separately. A certified cheque of 10% of the tendered amount to accompany each tender. The lowest or any tender not necessarily accepted.

GLENN MacGREGOR, Clerk
Township of Winchester.
48c

NOTICE

A very happy Easter to you. Make it a happy family Easter by attending the church of your choice.

Compliments of

HARRISON'S
GENERAL STORE
ORMOND, ONT.

NOTICES

SPENCER & SPIRELLA

Our repeat March Sale is still on with eleven materials plus one extra. This is a brand new exquisite Nylon material you will all love to wear. For further information contact Mrs. Ethel Serviss, Ottawa St. Tel. Winchester 774-3006. Please order early. 48-51p

NOTICE TO CREDITORS AND OTHERS

In the Estate of Altha Coretta Stewart

ALL persons having claims against the Estate of Altha Coretta Stewart, late of the Village of Winchester, in the County of Dundas, widow, who died on the 21st day of January, 1969, are hereby notified to send particulars of the same to the undersigned on or before the 25th day of April, 1969, after which date the estate will be distributed with regard only to the claims of which the undersigned shall then have notice, and the undersigned will not be liable to any person of whose claim they shall not then have notice.

DATED this 19th day of March, A.D. 1969.

EMERSON STEWART and ARRINGTON STEWART, Executors, by their solicitor herein,
G. WILLIAM GORRELL, Q. C., Morrisburg, Ontario.
47-49c

PROFESSIONAL DIRECTORY

GRAHAM L. CASSELMAN
C. L. U.
Crown Life Insurance
Group Insurance - Pension Plan
Phone 774-3104 Winchester

Biccum & McIntosh
LIMITED
General Insurance - Real Estate
Agents For North American LIFE
Business 774-2410
H. E. Biccum 774-3233
J. R. McIntosh 774-2142
WINCHESTER, ONTARIO

MONUMENTS
Where you get the Best for Less
Satisfaction Guaranteed
No. 1 Granite Only
Cemetery Lettering
DWIGHT H. CROWDER
Phone 535-2683 Williamsburg

MONUMENTS
L. D. Wells & Sons
No Flat-Top Bases Used
MONUMENTS, CEMETERY LETTERING
"We are Qualified to Service What We Sell"
on No. 2 Highway opposite the New Union Cemetery
PHONE 534-2255
ROSS McCONNELL, 774-2911
"The Most Modern Shop In Eastern Ontario"

SUMMERS INSURANCE SERVICE
TELEPHONE 774-2515
A Complete Insurance Service for all lines of Fire and Casualty Insurance.

THOMAS SHIPMAN LTD.
Realtors
OTTAWA - ONTARIO
Local Representative
CARMAN H. CROWDER
Tel. 989-2157
South Mountain - Ontario

ROCK OF AGES
Look for this seal. It's your guarantee of permanence.
J. L. KINKAID
Morrisburg
Phone KI 3-3184
FAMILY MONUMENTS
Authorized Dealer
"Cemetery Lettering"

COMMERCIAL PRINTING
Everything You Need In The Printing Field
—FREE ESTIMATES GIVEN—
THE WINCHESTER PRESS
774-2524 —— phone —— 774-2525

Fred S. Coons
INSURANCE
For Prompt Service Call
CHESTERVILLE Ph. 448-2398

MELDRUM and JOHNSTON
Ontario Land Surveyors
W. J. JOHNSTON, O.L.S.
Tel. 774-2414 P.O. Box 394
Henderson Crescent
WINCHESTER, ONTARIO

HENDERSON LODGE NO. 383
A.F. & A.M., WINCHESTER
Meets in the Masonic Temple on the Second Thursday of each month at 8.00 p.m.
Visiting Brethren Welcome
N. M. PORTEOUS, Wor. M.
DR. W. A. SHERWOOD, Sec'y.

Life Insurance
District Representatives of The Mutual Life Assurance Company of Canada: Lyall M. Crowder, South Mountain, Phone 989-2154; Keith Crowder, Brinston, Phone S. Mtn. 989-2030.
Office Phone 989-2157

THE ROYAL CANADIAN LEGION
Branch 108, Winchester
Meets on the Fourth Monday of each month in the Legion Hall, Winchester, at 8:30 p.m.
All War Veterans Welcome
J. O. McCONNELL, President
ROY HOLMES, Secretary
Hall Rentals, R. McCONNELL
ARCHIE RICE, Treas.

Harold D. Poapst
INSURANCE
REAL ESTATE BROKER
All Classes Of Insurance including LIFE
PHONE 774-2602 WINCHESTER

S. EARL FREELAND, C.L.U.
The Manufacturers' Life Insurance Company
Suite 403, Victoria Building
140 Wellington St., OTTAWA
Telephones: Office CE 2-3507
Res. Winchester 774-2334

R. BRYSON PATTERSON
OPTOMETRIST
Office Hours: 9 - 12 — 1 - 5
For appointments Ph. 258-2274
Prescott Street, Kemptville

RAY'S WROUGHT IRON
Manufacturer — Sales
Railings & Awnings
FREE ESTIMATES
Call 774-3025 After 5:00 p.m.
R. R. VanNoy, Prop.
Winchester, Ontario

Notice Of Public Meeting

The Osgoode Planning Board will hold a Public Meeting on Wednesday, April 9th, 1969 at 7:30 p.m. at the Metcalfe Community Centre for the purpose of receiving public comment on the

DRAFT OFFICIAL PLAN

for the Osgoode Planning Area, and the

DRAFT ZONING BY-LAW

for the Township of Osgoode

COPIES OF THE DRAFT OFFICIAL PLAN AND THE DRAFT ZONING BY-LAW ARE AVAILABLE AT THE MUNICIPAL OFFICE FOR INSPECTION.

This document is of great importance to every citizen and property owner of the Township of Osgoode. You are urged to attend

FRED WILSON
Secretary Of The Planning Board

ALSCO ALUMINUM BUILDING PRODUCTS

Aluminum Windows, Doors, Awnings
Siding and Stone
20 YEAR GUARANTEE

For Further Information Call

W. WAMMES

Phone 826-2394 Osgoode, Ont.

"Home Improvement Loans Available"

NOTICE

PURSUANT TO ADJOURNMENT, THE APRIL SESSION OF THE COUNCIL OF THE MUNICIPAL CORPORATION OF THE UNITED COUNTIES OF STORMONT, DUNDAS AND GLENGARRY, WILL BE HELD IN THE COUNCIL CHAMBERS, COUNTY BUILDINGS, CORNWALL, ON WEDNESDAY, THE 16th DAY OF APRIL, 1969, AT 10 A.M.

L. C. KENNEDY, Counties' Clerk-Treasurer
County Buildings, Cornwall, Ontario
48-49c

CORNWALL - OTTAWA - MORRISBURG

MacLEOD, COMRIE & CO.

CHARTERED ACCOUNTANTS

Licensed Trustees In Bankruptcy

Cornwall 932-3613 Morrisburg 543-2935

THORNE, GUNN, HELLIWELL & CHRISTENSON

Arthur A. Crawley & Co.
387 ALBERT STREET
OTTAWA—TELEPHONE 233-7715
Chartered Accountants.

Other Offices in Centres Across Canada and in the Caribbean Area.

Maxville Captures Junior B Silverware



At 10:20 last Friday night Metcalfe 'Jets' were just six minutes away from the league championship. By 10:20 Sunday night equipment had been carefully stored away for another year.

Leading the series three games to two, and playing before 930 roaring fans at Embrun arena last Friday night, Metcalfe clung tenaciously to a 4 to 3 lead with only six minutes remaining to play. Facing elimination the Maxville boys fought back to tie the score at 16:03; then fire home the winner at 18:05 and set the stage for a seventh game on Maxville ice on Sunday afternoon.

Maxville arena home of the once famous 'Maxville Millionaires' was filled to capacity for the final contest, and disappointed Metcalfe fans watched Maxville skate to a convincing 11 to 3 victory.

Maxville captain Don Blaney opened the scoring at the 2-minute mark, and two more markers off the stick of flashy Nick Harmis gave the home team a 3 to 0 lead at the end of one period.

Metcalfe fans came back to life in the second when John Kelly beat the Maxville goalie to make the score 3 to 1 but five unanswered goals by Maxville left little doubt as to the ultimate outcome.

Three fast goals by Paul Adams early in the last period made the score 11 to 1. Fighting gamely the 'Jets' picked up two more markers before the final whistle, one by Don Honey and the other by John Kelly.

Nick Harmis was once again Maxville's scoring ace with five. Maxville now advances against Cornwall.

Charlie Brown And Baseball TV Special

Good old Charlie Brown pitches the "Peanuts" gang to their 999th straight loss in Charlie Brown's All-Stars, animated color cartoon special to be telecast on CBC television, Saturday, April 5, at 7:00 p.m.

This rebroadcast is one of five Charlie Brown color specials that have been presented on CBC-TV. All have been written by Peanuts creator Charles Schulz.

It's a long trek from the pitcher's mount to banishment 'way out in left field', but that's where Charlie finds himself with the rest of the team. Humiliated by a perfect record of defeat, the entire team decides to quit baseball forever.

Peter Robbins is heard as the voice of Charlie Brown. Sally Dryer is Lucy Van Pelt; Christopher Shea as Linus and Chris Doran as Schroeder.

Picture

A tired, hot and happy team captain Don Blaney accepts the beautiful St. Lawrence Junior 'B' Championship Trophy from league President Keith Carkner following Sunday's game. Maxville also hold the Winchester Press Trophy presented to the team finishing first on the year's play.

Press Staff Photo.

Calendar Of Events

OPEN AGENDA CROPS MEETING

An "Open Agenda Crops Meeting" will be held in Winchester Town Hall on Thursday, April 10th, at 1:30 p.m. Panel members will discuss your questions relative to fertilizers, weed control, crop insurance, crop storage, feeding and general 1969 crop recommendations.
Meeting sponsored by Dundas Soil and Crop Improvement Association. 48c

MARATHON BRIDGE PARTY

A Marathon Bridge Party will be held on Tuesday, April 8th, at the Curling Club, starting at 8:00 p.m. Bridge, Euchre and refreshments, admission 75¢. Ladies and gentlemen both welcome. Sponsored by the Ladies' Marathon Bridge Club. 48c

BINGO — BINGO — BINGO

The Marvelville Sports Committee are holding a Bingo on Monday, April 7th, 1969, in the Marvelville Community Centre commencing at 8:00 p.m. Admission: $1.00 which includes 10 free games. 48p

WINCHESTER CURLING CLUB ANNUAL MEETING

The Annual Meeting of Winchester Curling Club will be held in the Club Rooms on Tuesday, April 15th, 1969 at 8:00 p.m. sharp. Election of officers, financial reports and other business. All members are requested to be present.
CHARLES ANDERSON, Pres.,
MURRAY SUMMERS, Sec.
48-49c

AMATEUR NIGHT RUSSELL HOTEL

A Special "Amateur Night" will be presented every Tuesday Night at Russell Hotel, Russell, Ontario. For interview, please telephone 445-2101. 45tfc

HOLY WEEK AND EASTER SERVICES IN WILLIAMSBURG UNITED CHURCH

At 8:00 p.m., Thursday, April 3rd, 1969 (auspices Ministerial Association) Rev. T. H. Boyd, Morrisburg, will preach.
8:00 p.m. Good Friday, Solemn Devotions.
Sunday, April 6th, 1969 at 11:00 a.m. Easter Festal Service. At 2:00 p.m., Easter Evensong in Trinity Church, Colquhoun. Everyone welcome. 48p

NOTICE

Re: Weekly Ringing of Siren

WILL BE CHANGED FROM SATURDAY AT 12 NOON TO FRIDAY AT 12 NOON

Effective April 11, 1969

CITIZENS SHOULD BECOME AWARE OF CHANGE AND NOTE SIREN SOUNDED AT OTHER TIMES INDICATES AN ALARM

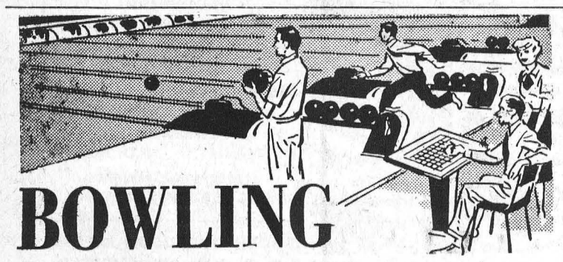

BOWLING

Fireside Mens' League
High Single: Lloyd Guy 294. High Cross: Lloyd Guy 759.
550 Club: Bill Casselman 603; Lorne Pemberton 609; Wayne LaPorte 595; Frank Bailey 589 and Frank Wylick 562.

Gay Twenties Mixed League
High Single: Larry Sayant 247. High Cross: Harold Dillabough 659.
550 Club: Stuart Dalgleish 605; Marg Dalgleish 604; Frank Acres 590; MiltonRobinson 586; Tom Dalgleish 577 and Norm Robinson 568.

Community League "A"
High Single: Dale Wi[illegible] High Cross: Arnold S[illegible]se 229.
550 Club: Car[illegible] Stobo 638. Arnold Stobo [illegible]olyn Dawson 593; [illegible] 638 and Ken Cleland 586.

Section "F"
High [illegible]
[illegible] Single: Clifford Warren 241. High Cross: Clifford Warren 719.
550 Club: Edna Empey 562; Bea Warren 586; George Kozikowski 581 and Clifford Warren 719.

The Happy Gang Bowling Club
High Single: Eleanor Ma[illegible]rriner 202. High Cross: Marg[illegible]aret Dalgleish 668-252.
500 Club: Marg[illegible]aret Dalgleish 668; Joyce Acres [illegible]532; Edith McDiarmid 567; D[illegible]oris Kennedy 536 and Eleanor [illegible]Marriner 530.

The [illegible] Thursday Night Ladies' [illegible]League
High Single: Sandra Cheney 223. High Cross: Marg Granes 556.
500 Club: Ruth Pemberton; Sandra Cheney; Joyce Levere; Barbara Van Bruegel, Patti Lannin Marg Granes and Hilda LaPorte.

What's New . . .

A bicycle that folds for packing in your car trunk and wrist radio are two What's New items reported in The Financial Post's checklist of new products from plants around the world. Re[illegible]ing the bicycle which [illegible]be tossed in the tru[illegible]k w[illegible] going out for [illegible]ountry drive, The Financi[illegible] Post says that this model dis[illegible]mantles into three parts simp[illegible]y by activating a knob on the handlebar. When the rear section remains, upright on the kickstand and one pedal, the handlebar, head tube and handlebar stem come away as one section, and the front fork, wheel and mudguard as another.

Time for the news? Turn to your wristwatch. That, The Financial Post says, is what it looks like, but in fact it is a powerful seven-transistor radio in a 2-in.-square case. It weighs just 6 oz. works on two batteries, and has on-off volume control. Wrist strap is adjustable, as with a watch.

Release ODHA Playoff Schedule For Intermediate B Final Games

Game 2 - Friday, April 4 at 8:00 p.m. Kemptville at Fort Coulonge.
Game 3 -Sunday, April 6 at 2:30 p.m. Kemptville at Fort Coulonge.
Game 4 - Wednesday, April 9 at 8:00 p.m. Fort Coulonge at Kemptville.
Game 5 - Friday, April 11 at 8:00 p.m. Kemptville at Fort Coulonge.
Game 6 - Sunday, April 13 at 2:30 p.m. Fort Coulonge at Kemptville.
Game 7 - Wednesday, April 16 at 8:00 p.m. Kemptville at Fort Coulonge.



Make it a Special Holiday...

Enjoy traditional ham or turkey with all the trimmings, or choose your favorite dish from our fine menu. Reserve now...

CALL 774-2809
SUTTON'S
MAIN CORNER RESTAURANT

DINE OUT FOR EASTER

FAMILY STYLE ENTERTAINMENT
Winchester
DOORS OPEN 7:00 P.M. CONTINUOUS FROM 7:30

THURS., FRI., SAT. APRIL 3-4-5
"THE PARENT TRAP"
(IN COLOR)
Starring HAYLEY MILLS. A Fine Walt Disney Picture.

SUNDAY and MONDAY APRIL 6-7
"Tammy And The Millionaire"
Starring DEBBIE WATSON and FRANK McGRATH

TUESDAY and WEDNESDAY APRIL 8-9
"OEDIPUS THE KING"
(IN COLOR)
Starring CHRISTOPHER PLUMMER, ORSON WELLS and LILLI PALMER. A High School Special

FOR ALL YOUR NEEDS!
CALL - 774-2007
DURANT'S
Plumbing & Heating
WINCHESTER

SAVE
ON THESE
FOOD SPECIALS

Mixed Cookies ..... 2 lbs. 79c
McIntosh Apples ..... 3 lbs. 39c
Clark's Pork & Beans, 14-oz. tin 19c
Miracle Whip Salad Dressing, 16 oz. 39c
Nestle's Assorted Puddings, (tins) 25c
Fresh Carrots ..... 2 lbs. 18c
Rise 'n Shine ..... 4 for 89c
Vine-Ripe Tomatoes, lb. 29c

BEST MEAT BUYS

Fresh Frozen Turkeys, Large, lb. 45c
Bulk Wieners, lb. 39c
Jubilee Bacon, 1-lb rindless 65c
Hamburg, lb. 55c
Lamb Shoulders, lb. 45c
Shoulder Beef (roast or stew, lb. 59c
Pork Loins (chops or roast, 79c
Bologna, lb. 39c
Bacon Ends (1-lb. sliced) 49c
Smoked Hams (end cuts), lb 79c
Smoked Picnics ,lb. 59c

MacPHERSON & SUMMERS
COLD STORAGE 774-2613

SPECIAL SAVINGS NOW

AUTO GLASS INSTALLED
Specializing In Curved Windshields

GRADE 1 PLASTIC PIPE

1/2 INCH - 4¢ FT.
3/4 INCH - 6¢ FT.
1 INCH - 9¢ FT.
1 1/4 INCH - 13¢ FT.
1 1/2 INCH - 17¢ FT.
2 INCH - 23¢ FT.



SUMP PUMPS
WAGNER MOTOR
42.95

STRUCTURAL STEEL
LARGE STOCK ON HAND

USED PIPE
ALL SIZES

PINKUS SALVAGE & AUTO PARTS LTD.
PHONE 535-2759 WILLIAMSBURG

LAROSE PHARMACY OFFERS
a COMPLETE Animal Health Department

INSTRUMENTS
Calf Puller — Burdizzo — Electric Dehorners
Hypodermic Syringe (glass, plastic or disposable)
Teat Tumor Extractor — Magnets — Calf Weaners
Teat Slitters — Milk Tubes
Teat Expander Prod Poles — Tattoos
Obstetrical Chains — Thermometers — Prolapse Pins
Elastrators — Humbugs — Hypo Needles
Intravenous Sets

CALF SCOUR DRUGS
Aureomycin Soluble Powder — Aureomycin TFS Powder
Hibitone Liquid — Hibitone Powder
Nixon Scourex Tablets — Neomet Tabs
Terremycin Powder — Neo-Sulpha Bolus

VITAMINS
Rex Feeding Oil — Biz Injection
Vitamin A-D-E Injectible
Vitamin A Injectible — Wheat Germ Oil

MASTITIS TREATMENTS
Honhord Multi-Shot — Howard Alba-Mycin Liquid
Peni-Mycin Plus Infusion — Targot Ointment
Aureomycin Ointment
Terromycin Ointment — Gargetex Ointment
Anti-Mast. Ointment and Infusion — Mypen Infusion
Doriotic Ointment — Mastitis Test Kits

DILATORS
Larsens — Naylor's — Bag Balm

INJECTIBLES
Calcium Liquid — Dextrose Solution
Oxytocin (milk let-down)
Dibestranol (retained after birth—heat period)

WORMING AGENTS
Phenothiozine — Piperazine
(Liquid and Powder) — Anthon (Horses)

ANTIBIOTICS
Penicillin — Pen-Strep — Terramycin — Duapen

DISINFECTANTS
Kerol — Creolin — Lobox — HTH — Pine Oil — Iodine

BIOLOGICALS
Shipping Fever Bacterin — Malignant Oedemo Bacterin
Blackleg — Erysipelas Bacterin

CALVING DRUGS
Uterine Bolus — Obstetrical Gloves
Stilboestral Injection

INSECTICIDES
Lindane — Warble Powder — Cygon
Black Leaf 40 — Neguvon — Dri-Kill

DRUGS FOR HORSES
Savos — Bone Radial — Pine Tar Oil
Anthon Wormer — Caustic Balsam — Heave Powder

FOR SWINE
Aureomycin Pig Doser — Pig Dex Injection
Jexin — Iron-Eze — Piperazine Wormer — Reduced Iron

MISCELLANEOUS
Sulphuric Acid — White Muscle Powder — Ketade (Acetonemia) — Pink-ey Powder and Spray — Blood Stopper — Cobalt — Ethylchloride and Xylocaine Anaesthetics — Sulfa Powder and Liquid — Shipping Fever Powder — Sulphur Dehorning Drugs — Stop-A-Leak — Cowpox Ointment Ringworm Lotion — Laxatives — Ointments and Liniments.

GUARDIAN SPECIALS MARCH 31-APRIL 12

Kindness 20 Hairsetter Kit 39.95 value..29.95
KODAK Instamatic .....23.85 value....18.33
Flash Cubes .....3 cubes for 2.13
M2B FLASH BULBS .....12 for 1.79
AGI or AGIB Bulbs .....12 for 1.49
ALBERTO VO 5 Spray .....1.98 value.....1.59
BRYLCREEM Kingsize .....1.19 value.....85c
CLAIROL Nice 'n Easy .....2.25 value.....1.66
CREST Family Size .....1.25 value.....99c
HEAD and SHOULDERS ..1.79 value.....1.59

PH. 774-2633 WINCHESTER

WINCHESTER Press

Volume Eighty-One
Thursday, April 3rd, 1969

WORKMAN BROTHERS, Publishers

Established In The Year 1888

Published Wednesday Afternoon
Dated Thursday

Subscription Rates: $4.00 per year in Canada; $5.00 per year in the U. S. A.; payable in advance

1968 PRIZE WINNER CANADIAN WEEKLY NEWSPAPERS ASSOCIATION BETTER NEWSPAPERS COMPETITIONS

Member of the Canadian Weekly Newspapers Association and the Ontario Weekly Newspapers Association

Guaranteed Circulation Over 3200
Advertising Rates On Request

"Second Class Mail Registration Number 1555"

EDITORIALS . . . *the way we see it!*

Countdown To Victory

Researchers around the world will now agree that the countdown to victory over cancer has already started. And nowhere is the fight more concentrated than right here in Canada where great strides are being taken to eliminate this disease which is the country's number two killer.

Of course, behind the researchers and the clinics across the country is the valuable Canadian Cancer Society. And April is its big month. For it is during the next 30 days that the Canadian Cancer Society will stage its annual campaign for needed funds. This year the ambitious objective has been set at $5,783,200 with $3,200,000 expected to come from Ontario alone. As a part of the Ontario branch Winchester unit has raised its objective this year to $3,000.00. In 1968 the objective of $2,400.00 was oversubscribed and campaigners headed by Mrs. Charles Beedie are confident that the citizens of Winchester and the district will again come through.

The war on cancer is being won. For instance, this year about 60,000 new cases of cancer will be discovered in Canada. Five years from now more than half of these people will still be living. And, who knows, maybe five years from now there will be hope, even cures for all. The fact of the matter is that there is hope for cancer patients. A few years ago the person with cancer was simply written off. Not so to-day with a mighty big thanks going to the Canadian Cancer Society for its endless support and for making available this year alone more than three and a half million dollars for cancer research in Canada.

In addition to this great amount of research money the Society also provides a detailed amount of educational information about cancer. And last year, for instance, it supplied nearly 5,000,000 dressings to cancer patients, as well as transportation for nearly 12,000 patients, rehabilitation services, volunteer visits, nursing care, housekeeping services.

The Canadian Cancer Society is, indeed, doing something about Cancer. How much it accomplishes, however, is dependent on the moral and financial help it receives from each of us. This month when the Society's fund canvasser calls give generously with the understanding that our dollars are helping in no small way to find a cure for cancer.

Our dollars are a vital part of that countdown victory.

Call Back Yesterday

The following editorial first appeared 14 years ago in the March 1955 issue of *Industry* under the caption "Cart Before Horse":

When two things occur at the same time, it is tempting to assume that they are connected. This may not be true at all. Further, even when they obviously are connected, it is all too easy to be confused about which is cause and which is effect.

An example of this is contained in a letter to a national magazine. The letter reads:

"Today's prosperity has been made possible by the shortening of hours which made it possible for consumers to use the products of the machine age."

Now, there is no doubt that prosperity and increased leisure have gone hand in hand. There is little doubt that they will always do so. But, to imagine that it is the leisure which produces the prosperity is patently wrong. If it were true, we could devote ourselves entirely to leisure and so live the lives of nabobs.

What makes such a statement confusing is that there is a grain of truth in it. After all, if we have no time to drive a car, there is not much point in possessing one and, if we don't want to possess one, there's not much point in their being made. But this explains how it is that prosperity gives point to leisure, not how leisure produces prosperity.

For illustration, let us go back to our old friend the woodcutter. As soon as somebody provides him with a power saw, he finds he can cut his wood ten times as quickly as he could by hand. This gives him three choices: he can work one tenth the time and cut his normal quota; he can work his previous time and produce ten times the number of sawn logs, or he can combine the two processes — work only a portion of his previous time and still come out ahead in number of logs cut.

In other words, the power saw gives him alternatives between greatly increased leisure with no advance in wealth, no extra leisure but much more wealth, or some more leisure and some more wealth.

Since wealth without the opportunity to enjoy it is mere dross, our woodcutter invariably chooses the third alternative. But, being a simple fellow, he knows that the extra logs must be a reality before he can consider the extra leisure.

What he sometimes needs to have pointed out to him — in common with so many other people — is that, without the invention, development, production, and marketing of the power saw, he would not have any choice in the matter at all.

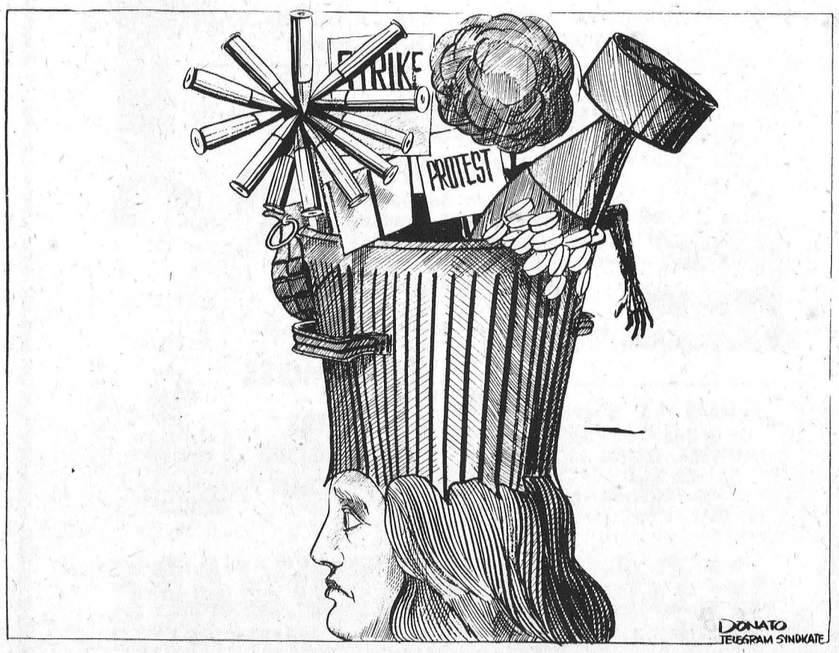

EASTER BONNET FOR MOTHER EARTH

Sugar and Spice



by Bill Smiley

About Our Board Meeting

I don't suppose many of you know what it's like to be a director of a company . . . On the surface, it looks great.

Some big operators, like Robert Winters or General Lostafew, are directors in half a dozen companies, and it doesn't seem to bother them. They go to directors' meetings, vote the way they're supposed to, and pick up their annual director's fee, anywhere from $1,000 to $5,000, depending on who they are and how much prestige is attached to the name.

By some legal fluke, I am still a director of the company in which I started a brilliant newspaper career, on about twenty-eight cents. The rest was cash money, borrowed from relatives, insurance policies and everything else short of armed robbery and selling my wife.

But I guess I'm nobody and the prestige attached to my name is somewhere below zero. Because I don't get any director's fees. And I don't sit around an oval table with a lot of other directors, with the cigars and sharpened pencils and the notepads and the dickering over whether we should sell 5,000 shares to Amalgamated or buy up 20,000 shares of Moose Factory Refineries.

Our director's meeting usually takes place in the back shop (the printing area) of a weekly newspaper. I don't even rate a cigar, let alone a sharpened pencil, and I find myself operating as labor-management arbitrator, father confessor and den mother.

Somehow, I'd rather have it that way. The only time I smoke a cigar is when someone has a baby. And our problems are more human. They're things like, "How are we going to keep the frazmatogal working on the linotype machine?" Or, "The trout are scarcer than hen's teeth this spring."

Sounds simple. But you've no idea how difficult it is being a director in your old home town. The trouble is, almost everybody is a director. They're all unpaid, like me, but they have a stake in the paper.

Maybe it's only the fact that their son graduated, or their daughter is not going to reform school, after all, but they know how the paper should be run, and they are not loath to say so.

There are the directors who buy a five-dollar advertisement twice a year, but expect the paper to carry two pictures (flattering) and a two-column account of their daughter's wedding, for free.

And there are the directors who scream with outrage when you report, in all honesty, that they've spent two weeks in Florida or California or Mexico. They don't want their customers to think they're making that kind of money. And, of course, they'd be equally furious if you hadn't mentioned it.

And there are the directors who are fanatics about the WCTU or the Fall Fair committee, who expect seven columns to be devoted to their work, and spend four dollars for an ad, or go to the opposition to get their printing done.

And here and there, about as numerous as the White-Footed Beagle-Breasted Thorny Pink Owl, there are the directors who say, "You're putting out a good paper; keep it up." These you try to stuff, mount and put up in front of the building. But they often object.

But it's worth it, to revisit the old town. This week, I met an old buddy with two broken ribs, in considerable pain. He cracked one rib in a fall, and I was too polite to ask how he did it. Got it all strapped up by the doc.

His wife sleeps on the inside of the bed, next the wall. She had to go to the bathroom.

"I know," I said, "she put her elbow in your ribs, climbing over you." He replied, grunting with agony: "Elbow be damned. She put both hands, backed by her 138 pounds, on my ribs. I had one cracked rib. Now I have two broken ones."

Exactly why we need directors. If he'd had a Director in charge of Climbing Out of Bed When You Have to Go to the Bathroom, he would not be in that shape today.

MAIN STREET



As a rule, broad-minded men aren't popular with their wives.

Meditations . . .

by REV. CECIL W. TUININGA

John 11:53 - "So from that day forth they took counsel that they might put him to death."

When Jesus came on earth conditions were bad. Rome ruled the world, but it was a pagan rule. In its conquests it had scattered the Jews everywhere. The Jews represented the Church of Jesus Christ, but that Church was largely modernist. Of this state of affairs the apostle John wrote thus, "He was in the world, and world was made through him, and the world knew him not. He came unto his own and they that were his own received him not." (John 1:10, 11)

God's people (so-called) rejected the Christ. They hated Him and sought to kill Him. They refused to accept Him as the Messiah. He did not talk their language or observe their type of life. They taught salvation by good works. They taught that a man could find favour with God by doing the works of the Law. Man could save Himself, so they thought and taught. Jesus taught that a man must be "born again", and believe in Him as the crucified and risen Lord, in order to be saved. That was why they could not stand Him. His life and doctrine ran counter to theirs on every point.

The Gospel message of salvation in the crucified and risen Lord infuriates all who believe they can earn heaven and God's favour by their own goodness. To all such the preaching of the cross is foolishness, and a cause of strong opposition. That was why the Jews hated Jesus, and that is why Modernists and Liberals of every stamp also hate the crucified Jesus. They can accept Him as an example only, but don't preach the pure God-breathed Gospel. Then real wrath is aroused, also today.

There was one other thing the Jews held against Jesus. They judged Him a usurper in God's Kingdom. He had no diplomas and was not ordained to the ministry. He apparently took liberties that did not belong to Him. Several times they demanded of Him a sign to prove that He was God-sent and God's Son, as He claimed to be. Unbelief is blind, for Christ gave them many signs, chief of which was the raising of four-days-dead Lazarus. In this was a supreme confirmation of Christ's divine origin and His right to speak as the God-sent Messiah.

It was the raising of Lazarus that brought the Jews to action. It was this great miracle that brought them to counsel Jesus' death. Jesus' miracles, as they saw it, jeopardized both the church and Jewish nation. They could not stand idly by and see that happen. Christ had to go, by hook or crook, and the sooner the better.

Yes, it was the Church, the official Church, that wrote Christ's death warrant. The very One Who came to save them they sought to destroy. How was this possible? How could the Church come to such an act? That was possible because the Church no longer believed or proclaimed the Gospel. It was true then, and it is true today, where Jesus Christ, the crucified and risen Saviour, is no longer preached, He is no longer tolerated. The important question is: What do we do with Jesus today?

The Seventh Column

Providing the Ontario Municipal Board is reasonably kind and that a thorough and knowledgeable presentation is made in the community's behalf Winchester should have little difficulty in issuing debentures in support of the District Community Centre to be built at the Community Park. As it stands now the village is "almost" debenture debt free and should have one of small town Ontario's better credit ratings when it comes to borrowing money. All this of course with the costly sewer system in mind. For the sewer system, preliminary estimates of which arrived this week, will be costly, but not prohibitive. And as opposed to debentures the sewer system will be constructed and owned by the Ontario Water Resources Commission. The village will repay the Commission over an extended period of time at rates in keeping with circumstances and the times. In short, they will no doubt be high. But just about every person in this town is ready to "hook up" and is ready to pay for this facility.

And apparently "most" people are anxious that the job of building a new CC be started as soon as possible. It has been a long time in Winchester since such an enthusiastic meeting was held, as the one Monday evening, for a community project. This, in itself, put the final icing on the cake for council members who immediately passed a motion for the provision of a by-law to issue debentures.

It should be kept in mind that although one major hurdle has been cleared, there are still many others. And the eventual successful outcome of the new CC should be the goal of every Winchester citizen. And the help of our neighbours will, of course, be an important factor in building this district community centre. Indeed, it will be a "district" community centre, for by its very geographic location Winchester village has been the "centre" of this particular part of Eastern Ontario for many, many years. There are a few who would probably change this pattern. But look at it this way. It is not just the building of a community centre, it is the continuing program of building a fine recreational complex which already accommodates a community swimming pool used by the district, which this year will accommodate new, lighted ball diamonds, which will be used by the district, which is presently complemented by a fine Curling Club, used by the distrct, which eventually will accommodate a driving range and more picnic and camping areas which will not only be used by the district but by an increasing number of tourists.

There are few adults in the district who have not spent an enjoyable hour or two in the old Winchester CC. What a building! For more than 40 years it stood as the centre of winter recreation in particular for the entire district, many of those years when there was no other facility available. And always, through an efficient board of managers the Community Centre was well maintained.

So, the continuance of Community Centre activity with a new building in Winchester has many admirable points in its favour. And not the least of these are service, location and facility not to mention the enthusiasm and willingness of Winchester to spearhead the action and to share a major portion of the costs.



Happy

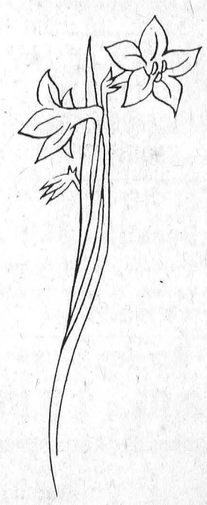

Easter



VICE FURNITURE'S MYSTERY SALE

VISIT US AND SOLVE THE MYSTERY (BOTH STORES)

TODAY'S CHILD

BY HELEN ALLEN



Toronto Telegram Syndicate



Here is Brian, almost a year old, who needs a mother and father. While he waits to be adopted he is living in a foster home with six children so he is accustomed to a lot of attention. He would do well in a family where there would be brothers and sisters to play with him. Brian's solemn look is because he didn't know the photographer. With familiar people he is happy and good-natured. Of French and German background, Brian is a large-boned, sturdy boy with big blue eyes, thick wavy auburn hair, fair skin and rosy cheeks. He is alert and inquisitive, obviously understanding everything said to him. There is mental illness in his mother's family and asthma in his background, but the baby himself is in excellent health. He needs parents who will not be concerned over this medical history or about limited information on his father. To inquire about adopting Brian please write to Today's Child, Department of Social and Family Services, Parliament Buildings, Toronto 5.

Vancamp

Mr. and Mrs. Lorne Crowder and Glen spent a weekend recently at Whitby with Mr. and Mrs. Leonard Crowder and family.

Mrs. Wm. Crowder of South Mountain is spending some time with her son, Mr. Benson Crowder.

Mr. and Mrs. Nelson Bellinger spent last weekend at Kingston with Mrs. Marjorie Fisher and family.

Little Mark Levere, son of Mr. and Mrs. Dawson Levere (Jr.) was injured at the new school at Inkerman and required four stitches to close the wound.

Mrs. Nelson Bellinger had dinner on Saturday with Mr. and Mrs. Roy Barkley of Winchester.

An era has passed in VanCamp with the closing of the Rose Haven School after 92 years of service. The VanCamp school after 102 years of service. A change in progress with the pupils being transported to the new school at Inkerman.

Mr. Willis Riddell underwent surgery at the Winchester Hospital last Thursday. All wish him a speedy recovery.

Mrs. Lloyd Beckstead of Brinston spent Friday with her mother Mrs. Ethel Bolten.

SMITH'S
Photo Studio
- PORTRAITS
- GROUPS
- WEDDINGS
- COMMERCIALS

We specialize in . . . Children's Photographs
62 Kyle Drive - Ph. 543-2873
Morrisburg

SLOW DOWN SAVINGS AHEAD ON GOOD USED CARS

SELECT A QUALITY USED CAR NOW BEFORE THE SPRING RUSH

SEE THE Beautiful 69's
- Chrysler
- Plymouth
- Valiant
- Barracuda
- Fargo Trucks

We Are Open 7a.m. - 7 p.m.
Evenings By Appointment

W. J. L. BOYD & SONS LTD.
WINCHESTER
PH. 774-2520

Pleasant Valley

Mr. and Mrs. Hilliard Gilmer spent Wednesday afternoon at Winchester.

Mr. Lyall Crowder was a caller on Tuesday evening at Mr. and Mrs. Earl Gilmer.

Mr. and Mrs. Ken Hunter entertained their family recently to a dinner. Mr. Terry Frame left on Monday, March 24th for his home at Vancouver, B.C.

Mr. and Mrs. David Gilmer were callers on Tuesday at the homes of Mr. and Mrs. Edwin Johnson, Mr. and Mrs. John McGowan.

Mrs. Mary Gilmer was taken to the Memorial Hospital in Winchester on Thursday. She had been visiting her granddaughter Mrs. Sam Cowan of Prescott when she fell on the kitchen floor and cut her eye. Three stitches were required.

Mrs. Sam Cowan, Evans and baby Shawn and Mrs. Jas. Barton of Prescott accompanied Mrs. Mary Gilmer to the Hospital on Thursday. They had dinner at Mr. and Mrs. Hilliard Gilmer.

Mr. and Mrs. David Gilmer spent Thursday evening at Mr. and Mrs. Lee Kennedy.

The many friends of Mrs. Gordon Froats (nee Marion Stewart) of Lucan will be sorry to learn that she is in the St. Joseph Hospital, London, Ontario were she has had an operation. Mrs. Froats is a granddaughter of Mrs. Mary Gilmer.

Mr. and Mrs. Dwight Gilmer spent the weekend at Guelph.

Rev. and Mrs. Dean of Iroquois called on Mrs. Mary Gilmer after our church service.

Mr. David Corker returned home from the Winchester Memorial Hospital on Wednesday.

Messers. Garnet Sears, Dwight Gilmer, Richard Gilmer and Carl Sears spent Thursday in Ottawa.

Mr. and Mrs. Lee Kennedy were callers on Thursday at the Winchester Memorial Hospital. They called on his sister, Mrs. Martha Merinier. Pleased to report she is gaining.

Mr. and Mrs. David Gilmer were callers on Friday at Kemptville District Hospital on their aunt, Mrs. Gilbert Peterson.

Easter Greetings to our Editor Staff and Readers.

MOUNTAIN & DISTRICT NEWS

Palm Sunday Inter-Church Service At South Mountain

A capacity congregation and choir filled St. Andrew's Presbyterian Church, South Mountain, Palm Sunday evening, March 30th for the Annual Inter-Church Service of prayer and praise. The Christian community, comprising the congregations of St. Daniel's Roman Catholic Church, St. Peter's Anglican Church, the South Mountain United Church, and the host Church, shared in an inspiring and memorable occasion, with the respective clergymen conducting the order of worship.

The Rev. L. Cummings, parish priest of St. Daniel's Roman Catholic Church was the speaker calling into remembrance the common faith by which the community was drawn together in the Service, and relating it to the greater unity of the Church as known in the wisdom and purpose of Almighty God.

A combined choir of the village churches led in the ministry of hymn singing throughout the service, and under the direction of the Rev. John J. Hibbs, host-Minister, with Mrs. Arnold Shaver, organist, offered the beautiful anthem selection, 'Jesus, Lover Of My Soul" to the tune of Aberystwyth.

The Rev. A. Rogers of St. Peter's Anglican Church and the host-Minister, presented a reading of the Passion, from St. Matthew 27, in dramatized form, during the service, and the Rev. A. MacDonald, Supervising Minister of the United Church pastoral charge, led in the Prayers of Intercessions and pronounced the Blessing at the conclusion of the service.

Parishioners were greeted at the door by the clergy, following which a time of fellowship for the choir members, their escorts and clergymen, was held in the Fellowship Hall, with refreshments served by the St. Andrew's choir. Words of appreciation were noted to all by the host-Minister, and Mrs. G. Montgomery extended a vote of thanks to the ladies of St. Andrew's for providing the delicious luncheon. Mrs. Arnold Shaver, responded.

An offering of $43.63, received during the Service, was sent to Oxfam of Canada as a donation from the Christian community of South Mountain, toward the hungry of the world.

North Mountain

Mr. and Mrs. Ralph Blaine were Sunday callers of the latter's parents Mr. and Mrs. W. T. Coleman.

Master David Coleman celebrated his eighth birthday on Friday, March 28th. He entertained a few of his friends after lunch and attended the show at Winchester Theatre.

Sunday dinner guests of Mr. and Mrs. Don Erwin and family were Mr. and Mrs. A. A. Erwin of Winchester; Mr. and Mrs. Earl Ramsay and family of Ramsayville and Mr. and Mrs. Clinton Coleman and family.

Husbands, Guest Night Feature Mountain WI

The regular monthly meeting of the Mountain Womens' Institute was held in the United Church Hall at Mountain on the evening of March 27th with the president, Mrs. Beryl Blom in the chair. On this occasion husbands were present together with other guests.

There was a short business session before the main programme of the evening. This was a showing of pictures taken last January by Mr. and Mrs. Lyal Coughler on their trip to Los Angeles and Hawaii. Though all the pictures were appreciated special interest was evident when Lyal and Leila appeared in them taking part in some of the activities on such trips.

EBI Holstein Sires Mark Record Number Of Matings

The Holstein sires at Eastern Breeders Inc., Kemptville, Ontario have been mated with 218,133 cows and are still reproducing to the tune of over 25,000 matings each in one year. Lassie Leader "Extra" 123,563 and Seiling Rockman 94,570 matings to date.

Modern science makes this possible through Artificial Insemination. It is quite feasible for a sire to produce enough semen in one day to father 600 calves and probably do so three days per week.

The Artificial Insemination Business is increasing steadily in Eastern Ontario and Western Quebec, the area served by the farmer owned stud at Kemptville, Ontario.

The Annual Meeting held at Kemptville College of Agricultural Technology, revealed that 151,758 cows were bred in 1968 (an increase of 3,735 over 1967) with revenue of $1,171,365.60. 59% of the 110,738 Holsteins were bred to sires proven for both type and production. This massed reproduceing of genetically superior sires is up grading the quality and production of cattle in Eastern Ontario faster and more economically than any single factor that ever came to the cattle industry.

Semen moves in frozen form, in liquid nitrogen by the airlines, from E.B.I. and other centres to U.S.A., Mexico, Trinidad, Spain, Italy, Germany, Switzerland, England and many other countries of the world.

The rigid progeny proving program exercised by the 14,000 member E.B.I. organization, has identified some of the most valuable sires for herd improvement on this continent.

Final Tribute Paid Ernest E. Earl

Funeral services were held Monday in Detroit for Ernest E. Earl who died of a heart attack Friday, March 21st, 1969.

He is survived by three daughters and three sons and several grandchildren all of Detroit, Michigan; his parents, Mr. and Mrs. Edwin E. Earl of Ogdensburg, N.Y.; a sister, Katherine P. Dier, R.N. of Gouverneur and a brother James Haskell Earl of Ogdensburg. His wife Dorothy died two years ago.

He was born in Stettler, Alberta and in 1929 the family moved to Ogdensburg and Ernest moved to Detroit, Michigan 41 years ago. He was employed in a chemical factory there.

His mother, sister, brother and cousin Gloria Earl of ogdensburg attended the funeral.

EASTER Jewellery
- Pierced Earrings
- Pins
- Flower Power Broaches
- Watches
- Rings
- Cuff Links

Just To Mention A Few
FAWCETT'S
Phone 774-2205 Winchester



FOR EASTER Give FLOWERS
FLOWERS FOR YOUR LOVED ONES AT HOME OR AWAY
ALSO A NEW LINE OF VERY REALISTIC ARTIFICIAL FLOWERS IN ARRANGEMENTS & POTTED PLANTS



DURANT'S FLOWERS & GIFTS
CHESTERVILLE, ONT. PH. 448-2060

Are you ready to battle a "twister?"



Let Insurance Pay the Cost

Tornadoes can ruin a farm and a lifetime of work in seconds. Adequate insurance coverage makes a big financial difference.

Consultation . . . No Obligation

SUMMERS Insurance Service
Phone 774-2515
WINCHESTER

5 1/2%
For you from April 1st on our Bonus Savings Accounts
ROYAL BANK

ALL CANADIAN
HOME HARDWARE
1000 Store Buying Power Saves You Money
VALUE - SERVICE - DEPENDABILITY

GRASS SEED



BEAUTI-LAWN No. 1 Mixture — Fast Growing Hardy Mix with no clover. Requires a minimum of care. We highly recommend it at

ONLY	
1 LB.	.87 LB.
2 LB.	.82 LB.
5 LB.	.77 LB.
25 LB.	.70 LB.
50 LB.	.68 LB.

SAVE WITH BULK PRICES



BEAUTI-LAWN PRODUCTS ARE CANADIAN MADE ESPECIALLY FOR OUR CLIMATE



FERTILIZER
BEAUTI-LAWN
All purpose, clean, odourless, easy spreading 7-7-7 formula for lawns, gardens and flower beds, etc.
40 LB. BAG
2.94 BAG



PEAT MOSS
6 SIZES TO CHOOSE TOP QUALITY

OVER 31 MODELS OF ROTARY MOWERS, REEL MOWERS, RIDING MOWERS, TILLERS AND TRACTORS TO CHOOSE FROM. SEE OUR COMPLETE CATALOG.

GEGGIE'S HARDWARE
PH. 774-2700 WINCHESTER

GEORGE SUFFEL . . . Farm Show's Mr. Everything



Room 58 at Ottawa Civic Centre, next door to the dressing room of the 'Ottawa 67's', had a special sign on the door last week. It read "Farm Show Office". The door stood invitingly ajar indicating a warm welcome awaited all visitors.

Seated behind his desk in Room 58 was a quiet, friendly man whose leadership throughout the years has resulted in the continued growth of the Ottawa Valley Farm Show.

George Suffel lives at Inkerman Station where he successfully operates his dairy farm. For many years he has been dedicated to improving not only the quantity but also the quality of all farm produce....thus his great interest in the Farm Show, and his organizational ability as Secretary-Manager is evident in all departments of the great 1969 display.

"Until now", says Mr. Suffel, "the biggest problem facing organizers was the lack of space". This year, utlizing the entire surface of the arena and the adjoining assembly hall it was possible to house the 440 entries with ease, and both exhibitors of farm produce and those displaying the latest in agricultural equipment had words of praise for the 'man from Inkerman'.

When questioned regarding the amount of time required to put a show of this nature together, Mr. Suffel quickly replied: "Well, we reserved this building for next year's show over a week ago". This appears to be the way Secretary-Manager works, with careful long-range planning and no small detail overlooked.

He found time, too, during the busiest part of his day, to show two reporters the highlights of the feature attraction.

He seemed particularly impressed by the fine exhibition of corn grown in Eastern Ontario, and explained the use of a new piece of equipment he called a 'Corn Snapper'.

Mr. Suffel was proud of the fact many top prizes were won by agricultural men in Winchester area. Appearing on winning exhibits were such names as: Raymond Kemp & Son, Ramsayville; W.J. and R.A. Anderson, Carlsbad Springs; Malcolm MacGregor, Crysler; Dwayne Wheeler, Chesterville; Harold Lannin, Winchester; Leo Marion, Russell; Albert Menard, Embrun; Stanley Chambers, Chesterville; Jean Guy Lapointe, Embrun; Rudolf Bols, Russell; Harvey Linton, Osgoode; Dale Petrie, Baninsville; and H. E. Mitton, Marvelville.

Mr. Mitton was winner of the William Ewing Co. Ltd. Trophy for the best exhibit of Pedigreed Timothy Seed. Since this was the third consecutive year he had won the award, he was given permanent possession.

The J. W. McRae Plaque for the exhibitor with the Champion Grass Silage, Oat or Barley Silage and Haylage was won by Jean Guy Lapointe, Embrun; and the award for the Championship in the open and 4-H Classes of Ear Corn was won by Dale Petrie, Bainsville.

The consensus of opinion, after interviewing many top exhibitors and commercial men, was that 1969 was the best show ever, and all agreed "George will have an even better one next year".

Something New

Secretary-Manager George Suffel displayed keen interest in all new farming equipment, but appeared fascinated by the intricate workings of 'Corn Snapper'. With this machine, says the company brief, farmers can forget about extra grinding chores, and the new two or three-row snapper attachment allows the harvester to snap and grind in one field operation.

Press Staff Photo.

TORONTO REPORT

Finally a good deal of the Legislation which has been before the House this Session was completed and on the Wednesday no less than 43 Bills were given Royal Assent by the Lieutenant-Governor. While a large number of these were private Bills and others procedural amendments to many legal Statutes, the list included the Bills imposing the new taxes imposed by the Budget so that they have been fully enacted in advance of April 1st, the date upon which most become effective. The clearing of these Bills from the Order Paper not only makes room for debate on other matters now before the House, as well as Bills still to be introduced, but represents the results of several months "labour" by the Members.

Discussion of Estimates continued almost every day with the figures and programs of the Provincial Treasurer being under fire. Among other interesting items so discussed was the Hospitality Fund used by the Provincial Government for the entertainment of visiting dignitaries and Parliamentarians as well as for our Province and for responsible and worthwhile public organizations in Ontario While many Opposition Members questioned these expenditures, all agreed that the Government did have a responsibility to be a good host on many occasions.

The Wednesday also was the date of Mr. Speaker's annual and semi-formal dinner for Members of the Assembly and of the Legislative Press Gallery and senior civil servants in honour of previous Speakers and Prime Ministers. Among those in attendance were the Honourable Leslie Frost, the former Prime Minister, Mr. Farquhar Oliver and Messrs. T. A. Kidd and Donald H. Morrow, former Speakers of the Assembly.

Almost daily now, either in the House or in the Committee of the Whole House, Opposition Members challenge the rulings of the Speaker and Chairman in a sustained effort to force a revision of the Rules of Procedure and Precedents upon which is based the day to day operation of the Assembly. So far however, the majority of Members, who are of course Government Members, have not indicated any real desire to have many changes made. And, since such matters must, in our democratic society, be determined by the majority, it may well be that no drastic up-dating or revision of the Rules will come about. However, the present situation does tax the patience and ingenuity of presiding officers and the good will of many Members.

BY FRED M. CASS

Frank Casselman Heads Morewood 4-H Calf Club

The organizational meeting of the Morewood 4-H Calf Club was held as a joint meeting with Chesterville - Winchester and Williamsburg Calf Clubs.

The meeting was opened by each member introducing themselves. They stated the Club to which they belonged and the number of years they had been a member of the Calf Club. The book "Rules and Regulations" was handed out and the rules in this book were read.

The members then separated into their separate clubs and the officers were elected. The officers for the Morewood Club were elected as follows: President Frank Casselman; Secretary Wilmer Porteous; Vice-Presdient and Press Reporter Ronnie Thompson. A Committee headed by Frank Casselman and Ronnie Thompson was set up to plan for the fair exhibit. The leader will again be Bill Smirle.

Gary Buck outlined the forthcoming club year. He stated that there would be no inter-club judging competition at Guelph nor a judging competition at Kemptville as in previous years. The members were glad to hear that there would be more trophies and awards at the annual awards night.

The executives of the 4-H Club will meet sometime in May to plan for the June meeting which could include a baseball game and a dance.

The April meeting of the Morewood Calf Club will be held at the farm of Hugh Porteous.

Order Trees For Planting . . . Early

With little more than a month left between now and the beginning of planting, those who hope to establish forest trees this coming spring would be well advised to order their requirements immediately. Applications forms are available from department of lands and forests offices throughout Ontario.

All species are $10 per thousand Scotch Pine which is $14 per thousand.

Most species are available at this time except red pine and black walnut which are out of stock for 1969 spring planting.

Trees are supplied to private landowners who have more than two acres of land for timber plantations, windbreaks, shelter belts, erosion control and wildlife cover. Applications are considered on a "first come - first served" basis. It may take three weeks to process the application, reserve the stock, collect the money by mail and forward the nursery order to the applicant and the nursery.

ROYAL COMMISSION

Soon To Publish Detailed Examination

Dr. Clarence Barber, Chairman of the Royal Commission on Farm Machinery, said today the Commission will soon publish a detailed examination of farm machinery prices. The study will review the situation in which Canadian list prices of certain farm tractors and combines are substantially higher than the list prices for identical machines in many other countries.

Evidence presented by the Commission at its hearings with the farm machinery companies about a year ago shows, for example, that a Ford "5000" tractor, assembled in England from components made there and in Antwerp and Detroit, carried a list price of $5,392 in Canada compared with a Canadian-dollar equivalent of $3,406 in England $4,476 in South Africa $4,494 in Italy, $5,305 in France and $5,479 in Sweden.

Dr. Barber said there is a similar pattern of international differences in list or "Suggested retail" prices for other makes and models. He noted that many of the smaller-horsepower tractors sold in Canada are built in Europe.

Nearly all Ford tractors sold in this country are assembled in England, as is the International Harvester "434" model. John Deere "510" and "710" tractors are made in West Germany. Cockshutt's model "1250" is built by Fiat in Italy. All Massey-Ferguson tractors sold in Canada are assembled in Detroit, but many of the components are manufactured in the United States

In public hearings by the Commission about a year ago, representatives of the Canadian Farm machinery manufacturers noted that differences in "list" prices overstate the differences in prices actually paid by farmers. They estimated that the average dealer discount in England is 18 per cent compared with 27 per cent in Canada. Distribution and marketing costs are also higher in Canada, it was said.

In his statement today, prepared for the Canadain Agriculture Congress in Ottawa next week, Dr. Barber said the Commission's detailed report on these and other factors in the price differences should -- hopefully -- "provide a basis for possible government action that might produce some long run changes in this international pricing pattern".

In addition to the prices study the Commission will also publish a study of tractor manufacturing costs for North American plant locations, and a study of profits, distribution and production costs for the Canadian farm machinery industry.

Higher Index Score For Hog Producers

Effective March 31, the federal government's hog quality premium of $3.00 will apply to carcasses with an index score of 105 or higher.

Since the new hog grading system was introduced December 30, 1968, the $3.00 premium has been paid for carcasses scoring 103 or higher.

Because consumers prefer lean and large pork cuts, under the new valuation system farmers are paid more for the production of carcasses that yield a higher proportion of lean meat. The new valuation system was proposed by producers and processors.

The Canada Department of Agriculture will continue for a limited time, to offer its quality premium as a double incentive to farmers to adjust their breeding and management to the production of the highest-scoring carcasses. Because the new grading system will recognize and reward those farmers marketing superior quality hogs, the need for the continuation of the quality premium is sharply reduced. That's why the $3.00 premium will apply only to top-quality animals.

As farmers aim for higher standards, consumers will benefit by receiving a larger volume of the type of pork they prefer. In addition, Canadian farmers will improve their competitive position on the export market.

Winter Blues

. . . and spring clean-up

Spring is just around the corner. The signs are clear - seed catalogues are all in, describing the newest horticultural greenery, tree applications are moving in greater numbers through our Timber office. Yes, the winter blues make us start dreaming in green - grass, gardens, flowers even trees and shrubs.

Along with ordering seeds and shrubs, we should plan that first spring clean-up to include repairing the havock of winter. The deep snow is of course to our advantage because young trees are protected from wind burn but those ice storms hit rather hard here in Eastern Ontario. The ornamental trees if not broken are badly bent. White birch varities and cedars suffered badly; however, many other species were hit hard as well.

Nature has marvelous means for recovery of the strong but the weak are not meant to survive. Now supposing your prize weeping birch had just been planted a year or two and was not completely established yet. Severe bending will have caused some cell separation in the trunk, therefore the tree cannot completely straighten up this spring. If it is still partly bent when the growing flush begins, it will likely permanently have a crook. Therefore we are working against time to beat the first growth with our repairs.

Badly bent trees should be brought up straight by using whatever means necessary, ropes, poles, pickets or other trees. They should be held in shape until the leaves have fully developed and the first spring growth is well on its way in early August.

Branch damage was also severe. Partly broken branches should be pruned clean as soon as possible and the open wounds covered with a tar base tree dressing. This dressing is available at most hardware stores. Make sure a good thick layer is placed over the branch wound and remember that it may need another coat next year and the next until the bark has closed in completely.

Examine those exotic species carefully this spring and if they have suffered frost damage and sun scald take note of what nature is telling you.

The species is not hardy in that location. If you must have a tree there, go to a native more hardy species. An example is Norway maple which will not survive an exposed area in Eastern Ontario. Plant a native sugar maple or silver maple in its place. If you insist on having a Norway maple, plant it in a sheltered place to the lee of a building or conifer tree.

Good luck with the repair and remember get at it early.

A PATZ BARN CLEANER
IS BUILT . . .
★ stronger!
★ with fewer parts!
★ for rugged use!
★ for easier servicing!
ALSO MANURE STACKERS SILO UNLOADERS AND CATTLE FEEDERS
for complete information and installation see
LORNE ACRES
Telephone 774-2643
WINCHESTER

SUPERIOR SILOS
5% Winter Discount Now In Effect
W. C. MacDONALD
M. VanSleuwen, Salesman
PHONE 774-3022 WINCHESTER

FOR THE PREPARATION OF YOUR
INCOME TAX RETURN
CALL
G. G. A. LYLE, Tax Consultant
Phone 774-3335 after 6 p.m.

WANT ACTION? use the WANT ADS
Phone 774-2524
THE WINCHESTER PRESS

ELECTRIC MOTOR Repair Service
New and Used ELECTRIC MOTORS For Sale (All Sizes)
CALL OR BRING YOUR MOTOR TO
Lloyd Cowan
Limited
TEL. 692-3771
MANOTICK, ONT.



DOING YOUR
SPRING CLEANING?
SO ARE WE!
SPRING SEED-CLEANING THAT IS
Our modern equipment and experienced personnel are prepared to handle your orders for seed and seed cleaning quickly and efficiently.
If you have grain to clean bring it in now or call to have it picked up.
As an extra service to you, if you don't like to bag grain and have at least 3 tons of grain to pick up, we will pick it up in bulk and return.
D. L. Berry & Sons Ltd.
SOUTH MOUNTAIN 989-2880 WINCHESTER 774-2522 MANOTICK 692-3543



ANOTHER FIRST FOR WINCREST
We Now Have Available
The Latest In Milk Containers
"MILK IN A BAG"
Try One To-day And Enjoy Milk At It's Very Best.
AVAILABLE IN 3 QUART SIZE. CONTAINS INDIVIDUAL QUART PACKAGES TO FIT IN PITCHERS AVAILABLE FROM US.
FOR SALE AT DIXON'S RED & WHITE, SUTTON'S MILK BAR, STRADER'S STORE OR DELIVERED TO YOUR HOME. ON ORDER. ON DELIVERY DAYS.
"A Fine Product For Every Household"
WINCREST DAIRY
Your Dairy Number 774-3630
BASIL DAWLEY AND SONS — WINCHESTER, ONTARIO

OK USED CARS
GENERAL MOTORS DEALER
Johnston Motor Sales
(Kemptville) LIMITED
"YOUR GENERAL MOTORS DEALER"
Telephone 258-3403 Kemptville
SALES REPRESENTATIVES — —Gerry Templeton, Ross Munro, Al Cooke, Russ Pyper and Eric MacDonald.

Williamsburg District News...



Good Driving Record

100,000 miles of accident-free driving in one 12-month period is an enviable record, and the London Midland Insurance Company has honoured a Williamsburg man for his high standard of driving efficiency.

Roland Stroub is owner of Consolidated Distributors and Warehousing with his office in Williamsburg. Good driving is nothing new for Mr. Stroub who has been driving for the past 22 years. Eight of those years were spent in the employ of Greyhound Van Lines and those years, too, were accident-free.

Mr. Stroub hopes in the near future to be able to offer daily delivery service between Ottawa Winchester and other points in route.

Press Staff Photo.

Williamsburg

Mr. and Mrs. Gordon McIntosh and family, Winchester Springs and Alfred Gamble had dinner with Mr. and Mrs. Elbourn McIntosh on Sunday.

We welcome Mr. and Mrs. Ray Brown and family of Inkerman who have moved to town.

Eric Barclay, Ottawa visited his mother Mrs. G. L. Barclay Sunday.

Susan McIntosh, Vicki Froats and Timmy McIntosh joined the Luthern Church Sunday.

Recent guests of Mrs. George Strader were Mr. and Mrs. Mike Milalik, Michele and Andrew of Toronto, and Mrs. Miriam Williams of Midland. All attended the Strader-Barkley wedding.

Winchester Springs

Mrs. Jas. Herriman accompanied Mr. and Mrs. Ed. Herriman, Susan, Cathy and Marion to Maxville on Sunday for dinner with Mr. and Mrs. Hugh Fisher.

Callers on Mrs. Thos Cunningham were Miss Madge Coons, R.N., Winchester; Mr. and Mrs. Fred Cunningham, Morrisburg; and Mr. and Mrs. Edgerton Barkley and Brian of Elma.

Wm. Clarke is a patient in Winchester District Memorial Hospital. All wish him a speedy recovery.

Mr. and Mrs. Grant Bailey and Mr. and Mrs. Colin Horning of Smiths Falls called on Mrs. Abram Bailey and Morley recently.

Mr. and Mrs. Bob Morrow and family of Brockville and Mr. and Mrs. Don Smith, Chesterville were callers at the Bailey home during the weekend.

Mrs. H. Smith Dies In Hospital

Mrs. Harvey Smith, the former Maggie Maudie Henderson, died in hospital Sunday, March 30th. She was in her 82nd year. A daughter of the late Robert Henderson and his wife the former Margaret Ennis, she married Harvey Smith at Winchester Springs in 1916.

Surviving besides her husband are three daughters and two sons: Mrs. Bert Harper (Nina), Navan; Mrs. Walton Merkley (Jean), Cobden; Mrs. Leroy Jackson (Nelda), Louisiana; Leslie, Bells Corners; and Jack of Winchester. Also surviving is one sister, Lota Hutt, nine grandchildren and one great grandchild.

Mrs. Smith was a devout member of the United Church and Funeral Services were at Vice and Craig Ltd. Funeral Home conducted by Rev. V. Bell. Mr. and Mrs. Sheldon Robinson sang a duet.

Pall bearers were Donald Walker, Percy Casselman, Wm. Kirkwood, Graham Casselman, Ken Kirkwood and Lloyd Allison. Interment was at Maple Ridge Cemetery.

Strader-Barkley Vows Exchanged At Cornwall

A marriage of local interest was solemnized in Cornwall on March 21st when Rev. O'hrt solemnized the wedding vows exchanged between Marjorie Grace Barkley and William Chester Strader. The bride is the daughter of the late Mr. and Mrs. Frank Whitteker of Chesterville and the groom is the son of Mrs. George Strader and the late Mr. Strader of Williamsburg.

The couple were attended by Mrs. Walter Merkley, Chesterville and Mr. Ross Curran of Smiths Falls.

Following the ceremony, many friends and relatives gathered for a reception in Morrisburg Legion Hall to honour the newlyweds.

On their return from a holiday in U.S.A., Mr. and Mrs. Strader will reside in Williamsburg.

Colquhoun

Miss Linda and Mr. Jackie Barkley spent last week with Mr. and Mrs. L. Whittaker. Mrs. Pat Curran and Kevin spent a few days with Mr. and Mrs. Don Kyle.

Mr. and Mrs. Kenneth Hummel visited Mr. and Mrs. Dalton Hummel of Ottawa and also visited Mrs. Gladys Hummel who is a patient in the Ottawa Sanitorium.

Mrs. Robert Gillard, Morrisburg, Mrs. Lloyd Gallinger were Sunday tea guests of Miss Arla Warner, Ottawa.

Sympathy is extended to the family of the late Mrs. J. A. Colquhoun (Beatrice) which occurred suddenly at Winchester Memorial Hospital Wednesday.

WI Annual Next Tuesday

The Annual Meeting of Williamsburg W.I. has been scheduled for Tuesday, April 8th. All committee heads will be giving extensive reports, and a new slate of officers will be elected. The executive expresses the hope all fees will be up to date by that time.

Strader's Hill

Mr. & Mrs. Foster Hanson and Stephen of Elliott Lake, Mr. Wayne Hanson of Ottawa, Mr. and Mrs. Edward Hanson and children of Williamsburg, Mr. and Mrs. Ricky Shaver and baby of Dunbar were entertained to a Turkey Dinner Wednesday evening at 6 o'clock at the home of their parents, Mr. and Mrs. Cecil Hanson.

Mrs. Victor Riddell of Dundela had dinner Sunday with Mr. & Mrs. Alton Riddell, with Mr. & Mrs. Bill Jackson of Brockville being supper guests. Mr. Ferguson Froats of St. Catherines visited in the evening.

The sympathy of our community goes out to Mr. Delmer Doyle in the sudden death of his nephew, Enard Doyle of Maxville, whose funeral was held Friday from Fairbairn's Funeral Home, Brinston. He leave a sister, Olive of Kingston.

Mr. and Mrs. Fred DeVros had dinner Sunday with Mr and Mrs. Fred Link of Toyes Hill.

We extend our heartfelt sympathy to Mrs. Emerson Herriman and family of Williamsburg in the sudden passing of the late Mr. Herriman.

Mrs. Fred DeVries entertained a number of ladies at her home to a Tupperware Party Monday evening. All report an enjoyable evening together with Tupperware.

B.A. Colquhoun Dies Following Brief Illness

Mrs. Beatrice Ashby Colquhoun died March 26th at Winchester District Memorial Hospital following a brief illness. She was in her 83rd year.

Widow of the late John Archibald Colquhoun she had been a resident of Chesterville for the past 60 years. Born at Morrisburg she was the daughter of the late Mr. and Mrs. James Ashby Nash.

Mrs. Colquhoun is survived by four sons: Ralph, New Liskeard Ontario; Alister, Shawnigan, Quebec; Malcolm, Galt, Ontario; Raymond, Kingston; three daughters: Margaret, (Mrs. Walter Wells), Morrisburg; Helen (Mrs. George Wright) Chesterville; Ruth (Mrs. Irving Cochrane) Port Credit; 17 grandchildren and 6 great grandchildren. One son, Arthur, predeceased her in 1952.

Funeral service was conducted at Colquhoun United Church where the deceased had been a devoted member, by Rev. D. L. Gordon.

Pallbearers were Dan Kyle, Roy Hart, Konrad Vilmansen, Lawrence Whittaker and Lloyd Gallinger. Interment was at Maple Ridge Cemetery.

Spring Sale

LEWYT VACUUM CLEANER reg. 49.95 $39.95

CHROME KITCHEN SETS priced from $59.95

ADMIRAL 10 CU. FT. REFRIGERATOR $149.95

WOODS FREEZER 29 cu. ft. $269.00

BEATTY AUTOMATIC WASHER reg. 349.00 $279.00

PITTSBURG MIRRORS Discounts up to 50%

MacINTOSH'S FURNITURE & APPLIANCE

Telephone 774-2636 Winchester

COUNT THE SAVINGS ON PRICED-RIGHT USED CARS

1969 CHEV IMPALA 2-dr. hardtop, V8, automatic, P.S., P.B., radio, gold with matching interior. Lic. 78958A

1968 CHEV IMPALA 2-dr. hardtop, V8 automatic, P.S., P.B., radio, air conditioning, brown with matching interior. Lic. 34758H

1966 CHEV IMPALA SS CONVERTIBLE, V8, automatic, floor shift, bucket seats, P.S. P.B., radio, green

1965 PONTIAC LAURENTIAN 4-dr sedan, 6 cylinder, automatic, P.S., radio, one owner, white. Lic. 46257H

1965 FORD GALAXIE XL 2-dr hardtop, 390 motor, bucket seats, automatic floor shift, P.S. P.B., radio. blue. Lic. 37196H

1966 CHEV IMPALA 4-dr sedan, V8, automatic, P.S. P.B., radio. Grey with red interior. Lic. 34994H

1964 PONTIAC PARISIENNE STATION WAGON, V8, automatic, P.S. P.B., radio, maroon. Lic. X52079

GOOD SELECTION OF ½, ¾ AND 1 TON TRUCKS
OVER 80 CARS & TRUCKS IN STOCK AT ALL TIMES
TWO SALESMEN TO SERVE YOU:
Jim Moore and George Kyle
CALL COLLECT

Echlin Motor Sales Ltd.
PERTH — ONT.
Corner Dufferin St. and Highway 7
Tel. 267-3006 267-1350

SAUNDERS

SPRING SEED SPECIAL!

SMALL SEEDS . . .

		FULL PACKS
TIMOTHY	Canadian No. 1 Seed	16¢ per lb.
CLIMAX TIMOTHY	Certified No. 1 Seed	20¢ per lb.
RED CLOVER double cut	Canadian No. 1 Seed	39¢ per lb.
ORCHARD GRASS	Canadian No. 1 Seed	26¢ per lb.
ALSIKE CLOVER	Canadian No. 1 Seed	24¢ per lb.
VERNAL ALFALFA	Certified No. 1 Seed	58¢ per lb.
ALFALFA	Canadian No. 1 Seed	50¢ per lb.
BROME GRASS	Canadian No. 1 Seed	29¢ per lb.
LADINO CLOVER	Certified No. 1 Seed	1.00 per lb.
SARATOGA BROME	Certified No. 1 Seed	60¢ per lb.

(ALL SMALL SEEDS PACKED IN 50-LB. BAGS)

SEED GRAIN PRICES . . .

KELSEY OATS treated	Canadian No. 1	1.60 per bus.
GARRY OATS treated	Canadian No. 1	1.60 per bus.
RODNEY OATS treated	Canadian No. 1	1.60 per bus.
HERTA BARLEY	Canadian No. 1	2.00 per bus.

PRICES APPLY TO PRESENT STOCKS ONLY

H. E. SAUNDERS & SONS LTD.
PH. 989-2155 INKERMAN

4 PLY SAFETY '99' NYLON at Low, Low Prices!

CANADIAN TIRE

650/13 TUBELESS BLACKWALL 15.60 MANUFACTURERS LIST PRICE $28.60

TORTURE-TESTED- at speeds you'll never need!

Safety '99' value is hard to beat . . . would be even if they were twice the price! Take the tread; you don't have to be an expert to see why so many owners say "Safety '99' can stop you on a dime". Gives you a smoother, safer ride too! Compare it to any other tire: Chances are High Traction will stand almost an inch taller. Just packed with so much extra nylon that it's virtually indestructible. That makes it easy to insure against all road hazards — from glass cuts to damage in a collision. Even punctures! We give you a brand new tire and you pay only for amount of tread worn. Try to get that guarantee anywhere else in North America.

You don't even have to worry about tread wear-out. Safety '99' High Traction treads are guaranteed for 30 months, so if you were to wear out the tread in just 15 months, you get a replacement at half the price you originally paid. This guarantee is only possible because Safety '99' High Traction Nylons are "BUILT BETTER TO LAST LONGER."

TUBELESS NYLON SIZE	MFR'S. LIST PRICE	YOUR COST
520/10	24.80	12.40
520-550/12	25.80	12.90
500-520/13	27.20	13.95
560-600/13	28.40	14.60
640-650/13	28.60	15.60
700/13	28.60	16.25
645/14 (600/14)	26.70	15.80
695/14 (650/14)	30.95	16.75
735/14 (700/14)	30.95	16.75
775/14 (750/14)	31.50	17.65
825/14 (800/14)	35.75	19.20
855/14 (850/14)	38.05	20.80
885/14 Whitewall	51.60	24.15
560/15 (590/15)	24.95	15.40
685/15	31.90	16.20
735/15 (640-650/15)	30.95	16.80
775/15 (670/15)	31.50	17.85
815/15 (710/15)	35.75	19.20
845/15 (760/15)	38.85	20.60
885/15 Whitewall	52.35	23.85

WHITEWALL (Where Available) $1.50 extra

TIRE GUARANTEE
ROAD HAZARD INSURED — for as long as you own the tire. Replaced, even if punctured (you pay only for amount of tread wear).
30 MONTH "NO WEAR OUT" GUARANTEE
If tread wears out in 15 months — A new tire at ½ price
20 months — A new tire at ⅔ price, and so on.

FREE INSTALLATION
Tire Valve with Static Wheel Balance $1.00

*MANUFACTURERS LIST PRICE
Most tire manufacturers publish a list of prices. For similar quality, prices are nearly identical. Newspaper advertised sales are nearly 25% below list prices. By contrast, Canadian Tire gives almost 50% discount.

CAN-CHARGE Apply for a handy CAN-CHARGE CREDIT CARD

CANADIAN TIRE ASSOCIATE STORE PHONE 535-2845

Cash and Carry BONUS COUPONS

W. P. HENOPHY LIMITED - - WILLIAMSBURG

Open All Day Mondays — Closed Wednesday Afternoons