THE CHESTERVILLE
# RECORD

CNA BLUE RIBBON AWARD 1988

Vol. 96, No. 52 | Wednesday, August 14, 1991 | Chesterville, Ontario | Single Copies 50¢ G.S.T. Included

## This Week



**Hands of Healing**
UCP play recounts the life and times of Dr. Mahlon William Locke.

.....Page 10

## Newsbriefs

### *Funding frenzy*

INGLESIDE - Private funding for the Lancer Community Centre in Ingleside was boosted by another $1,000 raised at street dance in Ingleside last month. About $50,000 has been raised so far for the project through private donations. Osnabruck Township recreation programmer, Paul McAllister said the fundraising is going so well the township has altered its fundraising goals. Corporate donations which were once part of the $100,000-funddraising goal are now excluded. The facility has already received $75,000 from corporate donars. McAllister said he believes private donations will reach the $100,000 without the aid of corporate contributions. "We consider corporate funds gravey," he said. Construction meanwhile is proceeding on schedule. Ceiling rafters were installed Monday.

### *Machine stolen*

CHESTERVILLE - Winchester OPP are investigating the theft of a "Powerclean" pressure washer from Derk's Farm Equipment sometime between Aug. 3-6. Police said entry to the premises was gained through an office window and nothing else was taken in the robbery. The machine stolen is described as a grey unit with a 3 h.p. motor and a 9 metre black rubber hose. The value of the item, which is used to wash off farm equipment, is approximately $600, police said.

### *Charity barbeque*

LUNENBURG - A fundraiser for "local community projects" will be held in the form of a corn roast and barbeque at the Lunenburg Community Hall this Saturday. The barbeque, organized by the Lunenburg Community Association, gets underway at 4 p.m. and will run to 7 p.m., said barbeque organizer Gord Shaver.

### *CNIB display*

WINCHESTER - Area residents will have the opportunity to get some insight into the work of the Canadian National Institute for the Blind during a display at the Dundas Manor, Thursday, Aug. 22. The display will consist of devices built to assist visually impaired people. The devices include such things as magnifiers, talking clocks, playing cards, and needle threaders. The Institute's display will be open to the public from 2 p.m. to 3:30 p.m.

### *Guest speaker*

WINCHESTER - Free trade will be the chief topic of discussion at an upcoming meeting of the Dundas Federation of Agriculture (DFA) Sept. 4. Maude Barlow, the national chairperson of the Council of Canada and author of *Parcel of Rogues* will speak about the effects of the free trade agreement on farming, DFA member Alvin Runnalls said. Runnalls said Barlow is an expert on free trade. The meeting starts at 8 p.m. at Henderson Hall on Church Street in Winchester.

# Morewood water report to be ready September

**Greg Hewitt**
Record Staff

MOREWOOD - A hydrogeologist with the firm studying Morewood's contaminated well problem said a final draft complete with recommendations may be tabled as early as next month.

John McKee, of Oliver, Mangione, McCalla and Associates of Nepean, said Friday there may be a pattern to the contaminated wells, and they are examining faulty septic tanks as a possible cause for the bacterial contamination, but it was still too early to definitely say.

"We are hoping to table a final draft in mid- September, with the results and recommendations subject to comment by the Township of Winchester and the Ministry of the Environment," he said.

He said the firm is now drilling test wells as well as conducting door to door surveys, and that current findings agree with previous studies that indicate about 30 per cent of Morewood's 159 properties have wells which contain unsafe levels of bacterial contamination.

Winchester Township Reeve Claude Cousineau said the individual correction of contaminated wells is the only way to prevent contamination of the ground water supply.

"Individual correction is the way to go now. (But) the whole (ground water supply) could be contaminated, and in that case a communal well would be the only option. It's a preventative measure," Cousineau said.

Cousineau said in some cases (new wells) have been dug as close as 12 feet to the old well and have been safe.

A by-law may have to be passed to ensure contaminated wells are cleaned, he added.

The hamlet's water has been the subject of a $75,000 study, the third since 1989, when testing showed nearly one third of the wells were contaminated.

The province is picking up 85 per cent of the cost of the study, and 75 per cent of the cost of fixing the wells.

Cousineau said that translated to about $80 per property.

Deputy Reeve Wyman Barton said it is possible the report could recommend a communal well system, but the recommendation of other measures was more likely.

"We don't anticipate they will recommend a communal well. Like any other community it will eventually need communal well and sewage systems, but we're not planning that in the next 10 years."

# Farran Park leasing agreement to be set in writing

**Yves Cossette**
Record Staff

OSNABRUCK CENTRE - Representatives of Osnabruck Township and the St. Lawrence Parks Commission will sit down this week to hammer out a written agreement to govern the future management of Farran Park.

The meeting between township's recreation planner Paul McAllister and the park's representative Mike Paradis is considered an important breakthrough in negotiations between the township and the parks.

"It's been going on for so long it's not only a symbolic step forward. Council demanded an agreement," said Deputy Reeve Carson Elliott in a phone interview Tuesday.

"What we're looking for is a long-term agreement so that we have some control over the destiny of the park," he said. "We'll settle for nothing less."

The township took over the park last year after commission's controversial closure of five St. Lawrence Seaway parks in the spring of 1990. Farran Park's closure was reversed when the township leased the park on a trial basis for a year for a dollar.

An agreement in principal was reached late July between township and park officials. McAllister told council Monday night that he and Paradis would put the agreement in writing Friday.

If it is approved, the township will get to lease the park for 20 years subject to renewal every five years.

Paradis said the written agreement worked out by him and McAllister still has to be approved by the commission and Osnabruck Township Council.

"I don't anticipate us having any real snags (other than) dotting the final t's and i's, but no I don't anticipate...any major roadblocks," he said.

Council has been pushing for a long-term agreement for more than a year now.

Continued on page 2

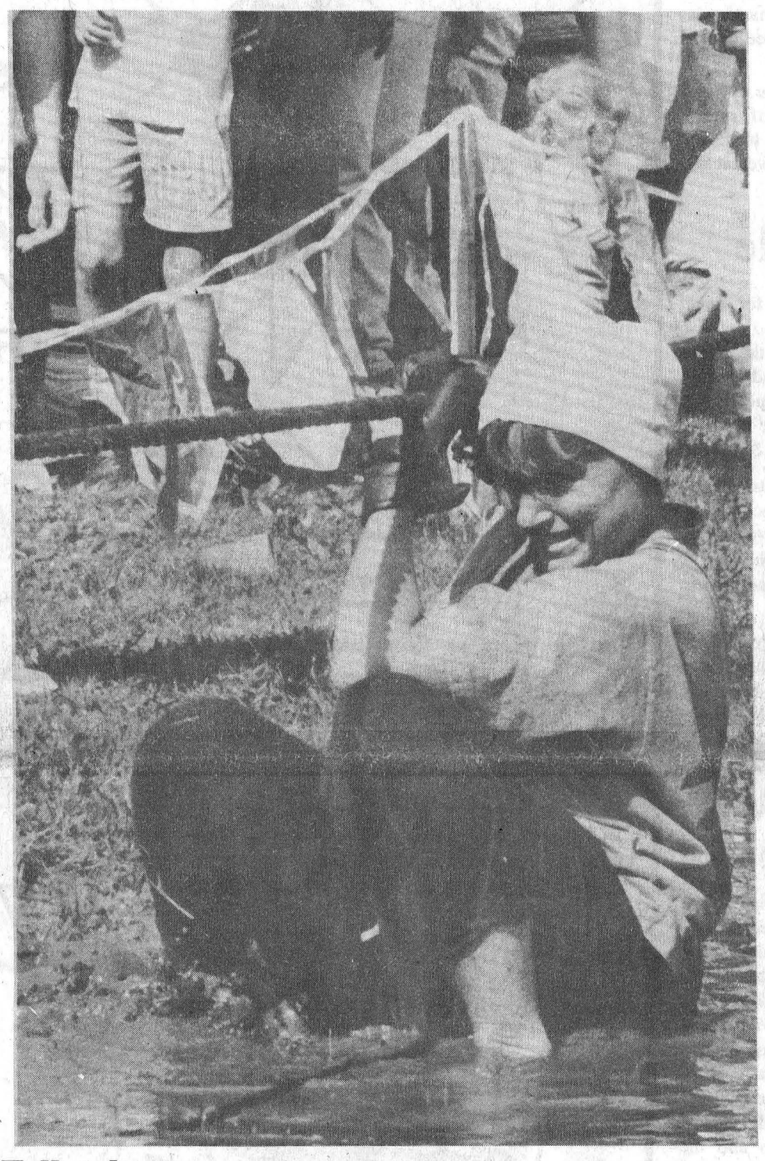

**Fallen hero**
A member of the Healthy Heroes, a team representing Winchester District Memorial Hospital, gets drenched in mud and water during a tug-of-war outside the Winchester Arena Sunday. The tug-of-war was part of Winchester's Dairyfest activities. (See additional photo and story on page 11 ).
Record photo Cossette

# Province offers bilingual signs, council wants Maple Ridge sign

**Greg Hewitt**
Record Staff

MAPLE RIDGE - Winchester Township council said no thanks to the Ministry of Transportation's offer of bilingual highway signs, but asked the MTO to foot the bill for a $500 road sign.

Reeve Claude Cousineau said there is no need for bilingual highway signs in the area, but doesn't understand why the MTO is asking $500 for a new Maple Ridge Road sign.

"To order a sign and stick it on a post that's already there isn't a big project, especially since they've got millions of dollars."

When part of Maple Ridge Road was renamed Belanger Road last year to make it easier for emergency vehicles to locate it, the ministry provided a Belanger Rd. sign, and said the township doesn't qualify for a free Maple Ridge Rd. sign.

Council asked for the sign as part of a compromise agreement with residents of Maple Ridge Road, who want the sign erected so drivers will know where it is.

The Belanger Road sign would remain in place whether a new Maple Ridge Road sign is erected or not.

MTO Supervisor of Traffic Operations Ken Vallier said it is ministry policy to replace municipal road signs at no charge to the township if the sign is damaged, defaced, or the road name is changed, but not if a new sign had recently been paid for by the ministry.

Vallier said he was not sure of the actual cost of manufacturing and erecting a road sign.

As for the MTO's bilingual signs offer, Cousineau said there is no need for such signs in the area.

"It's not necessary. If you've got a road named Mountain Boundary, how would you spell it differently? And what about Limerick Road? Are you going to spell it *Limerique*? It's ridiculous."

"The bureaucrats in Toronto get carried away with programs - they don't realize what they're doing."

Deputy Reeve Wyman Barton said council wrote a letter to the ministry asking for a new Maple Ridge Road sign instead of bilingual highway signs.

"The ministry told us it would cost us $500. It disturbed us. A letter was written explaining our stance; we're not interested in bilingual signs, but restated our request for the Maple Ridge Road sign.

Barton says he hopes the MTO will reconsider and agree to pay for the sign, but is not confident that will happen.

# Allison Graham dead at 81

CHESTERVILLE - Chesterville is mourning the death of one of its prominent residents.

Allison Graham, who was 81, died at home Aug. 7 after fighting cancer since last fall.

Graham spent most of his life in and around Chesterville, in a number of jobs, including as a high school shop, math, and science teacher, and later as vice-principal of Chesterville High School and also North Dundas District High School before his retirement in 1970.

Dairy farming was another important factor in Graham's life. As well as operating his own family farm, the Graham family managed several other farms.

Born in Inkerman in May 1910, Graham was instrumental in setting up the first farm organizations in the county, as well as an egg producers' co-operative in Chesterville. He was also involved in the Ontario Concentrated Milk Producers' organization.

He was educated at McGill University in Montreal in the early 1930's where he studied engineering.

He met Elsie Hewitt, a former schoolteacher, at a United Church youth group. They were married in 1936 and had two children, Charles and Susan.

Graham later founded the Graham Construction Co., to fix up houses to rent out.

Continued on page 2

# Small town venues appeal to Blue Rodeo's bass guitarist

**Yves Cossette**
Record Staff

TORONTO - Blue Rodeo, one of the hottest bands in Canada right now, is approaching the big time south of the border as well—a guest spot on Johnny Carson's *The Tonight Show* Tuesday night is the latest step in that direction.

But big time or not, Blue Rodeo still likes to play small-town venues.

"In small towns you tend to get a a wider cross section of people. You get everyone...the grandmother might even show up in some of these places, which I actually find kind of neat, to have the gigs where you do get the whole family out," says Blue Rodeo bassist Bazil Donovan.

The band, currently touring the U.S. west coast is scheduled to play this Sunday at Winchester's Club 100 Park. The concert, promoted by Winchester's Lion's Club, is a fundraiser for Winchester District Memorial Hospital.

Donovan took time out from his busy touring schedule to phone *The Record* Monday afternoon shortly before boarding a flight to Los Angeles for a concert the same night.

"It's not uncommon for us to play small towns," he says. "We play everywhere in Canada."

Indeed, he proceeds to list some of the places Blue Rodeo has visited recently: Summerside, P.E.I., Whitehorse, Yukon, and Fort McMurray, Alberta to name a few.

Blue Rodeo traces its beginnings back to the mid-1985's when the band first debuted on the Toronto club scene. In addition to three platinum albums, Blue Rodeo had a cameo role in last year's film *Postcards From the Edge* appearing as Meryl Streep's backing band in the film's final scene.

"It was a small thing for the band, but for us as individuals it was a total gas to go down to Hollywood and to spend two weeks down there hanging out with Gene Hackman, Meryl Streep and Shirley MacLaine and Carry Fisher," he says.

The band now has three albums, including its latest outing, the radio friendly Casino which critics say is their best.

But Donovan distances himself from the assessment of his critics.

"I'm not sure whether I'm at this point willing to say it's indeed our best album. I think it stands up there with our two others and it's a really good record, but I think I can probably make a better judgement on it in a couple of years when I can look back on it," he says.

But Donovan points out the album is different from the previous album, Diamond Mine. Casino is more "radio oriented", and shorter with tighter arrangements.

According to the band's biography, there is "little overt political commentary on Casino. But Donovan doesn't hesitate to contradict the statement somewhat when he talks about the song *Two Tongues*.

"That song is pretty much in reference to our prime minister," he says.

The song, written by vocalist/guitarist Greg Keelor, is flavored with raunchy guitars and equally raunchy lyrics:

"You change your words in mid-direction, you're a freaked out flathead hollow-eyed bad hallucination...life's too good in the house of the privileged"

The song was inspired by the federal government's handling of the Mohawk crisis last year at Oka and a decision to send in troops to end the blockades.

The band also engages in social commentary from time to time and supports various community causes.

Earlier this year the band performed at the Stein Valley Festival in British Columbia in support of a native drive to stop logging in that area. The band has also played benefits for disarmament and anti-nuclear groups.

Now it is coming to the rescue of Winchester's hospital. Lion's Club member Bill Steele says the band has waived their percentage of gate receipts and has not charged the Lions Club for any travel expenses.

Though not familiar with the details of the arrangements with the Lions Club in Winchester, Donovan says contributing to the communities they play in is part of the band's philosophy.

Continued on page 2



The Toronto based Blue Rodeo comes to Winchester this Sunday for a Winchester hospital fundraiser. The members of Blue Rodeo are Bazil Donovan, Bob Wiseman, Jim Cuddy, Greg Keelor and Mark French.
Courtesy Photo - Warner Music Canada

# From the front

## Allison Graham

Continued from page 1

Another endeavor Graham pursued was a stint as an insurance adjuster for the Ontario Crop Insurance Commission.

Daughter Susan McMillan said the loss was difficult for the family, as the death of a father is for any family.

She said she did not know if an Aug. 1 robbery at Graham's Queen St. home in which Graham was injured had anything to do with the timing of his death.

In an interview with *The Record* last February, Graham recalled his "ability to change careers when the opportunity came knocking."

He also recalled some of the other memories that made his life interesting.

Graham was laid to rest at Maple Ridge Cemetery Aug. 8

## Blue Rodeo

Continued from page 1

"If you're going into a community and your making money, its good to be able to turn around and give something back," he says.

Concert goers can expect a two hour show Sunday with Blue Rodeo featuring material from all three of their albums and a number of new songs from their next album.

The new songs promise to add to the band's musical diversity.

Donovan describes one of the new titles, *Restless* as a "Ramones type" of song with a strong punk influence. Another new song, *Room for Rent* is one of his personal favorites.

Donovan hinted the next album would likely take a new direction.

"On this (new) one we want to go a little bit more meandering, maybe like the second one (Diamond Mine) was. It (will be) a lot more musical. I think we want to take a few more chances as well," he says.

Opening up for Blue Rodeo are a number of bands, including local favorite Bobbie Lalonde. Blue Rodeo will take the stage in the evening.

The gates open at 12:30 p.m. Tickets are going for $20, but children 12 and under will be admitted free of charge.

## Agreement

Continued from page 1

"We made it clear we wanted something in place before this council's term is up," said township Reeve Stewart Hart at Monday night's meeting.

McAllister said a long-term agreement is necessary to enable the township to purchase equipment to maintain the park. Better maintenance will attract more visitors, McAllister reasoned.

The park was initially leased to thwart impact of the loss of weekend campers on the local economy.

But the Township also sees the park as a possible source of revenue.

The park's revenue this year has already surpassed last year's intake by $11,000. Last year the township took in $46,000 in revenue. This year the number is up to $57,000 with three weeks to go before closing.

But expenditures were up considerably because of maintenance costs and the township will likely just break even at the end of the season.

# Blue Rodeo concert tickets still available

WINCHESTER—Ticket sales for this weekend's Blue Rodeo concert have had a slow start, but local concert committee chairman Bill Steele says customers may be waiting for weekend weather reports before committing to the outdoor event.

The concert, featuring four bands in addition to Blue Rodeo, is being held on Sunday at the Winchester 100 Club Park sponsored by the village's Lions Club in association with Labatt's Blue and the Ottawa Citizen. Organizers hope to raise money for Winchester District Memorial Hospital's HELP fund to revamp hospital facilities.

Lions Concert Committee Treasurer Glen Droppo says he estimates approximately 1,000 of the 5,000 tickets have been sold so far. Tickets are $20 apiece.

However Steele says it's difficult to know exactly how many tickets have been sold as they are available in various locations including Ottawa, Winchester and the surrounding area.

"I don't think we've reached the break-even point yet," he says.

Even though the seats are general admission, Steele says concert goers should purchase their tickets ahead of time to avoid possible delays on show night. As well a major parking lot will be reserved for ticket holders only.

In previous years, the Lions have slated country and western bands for summer concerts but the acts generally have not been big ticket sellers, says Steele.

The club decided to try something different and selected Blue Rodeo, a Juno award-winning, country-rock band with a slight twist of the blues in some of their songs.

"We tried to get away from it and ended up right in the middle of the road," he laughs. However three of the five acts are definitely rock and roll, he adds.

# Berwick Women's Institute plans craft show

BERWICK - The Berwick W.I. held its meeting in the home of Mary Luykx on Thurs., Aug. 8.

The motto was "An investment in knowledge pays the best interest". "What educational article or book have you read recently?" was the roll call. This was answered in many ways and made members realize that, in spite of every day chores and T.V., most take pleasure in reading a good book.

The minutes of the previous meeting, coupled with the financial report, were read by Secretary- Treasurer Violet Robertson and accepted as read.

Correspondence included a thank you note from Kim Lefebvre and an invitation from the Moose Creek W.I. to attend the grandmothers' meeting to be held on Aug. 22. The tickets to be raffled for the quilt at the Berwick W.I. craft show on Oct. 20, are now available from any W.I. member at $1 each.

The craft show will be held in the Berwick Community Hall Oct. 19-20. Booths are going fast but there are still a few available. Those interested should contact President Jessie Ouderkirk at 984-2725.

The meeting was brought to a close and all were treated to a slide show given by Eda Vander Linden on the subject of her recent trip to Jamaica. Eda visited Jamaica on an invitation from the Jesuit Order and she was taken to an area of that country that tourists seldom have an opportunity of visiting. It showed Jamaica in the rough and the natives in their natural habitat, which was truly an eye opener. Beautiful vegetation, so lush, almost bordering jungle conditions.





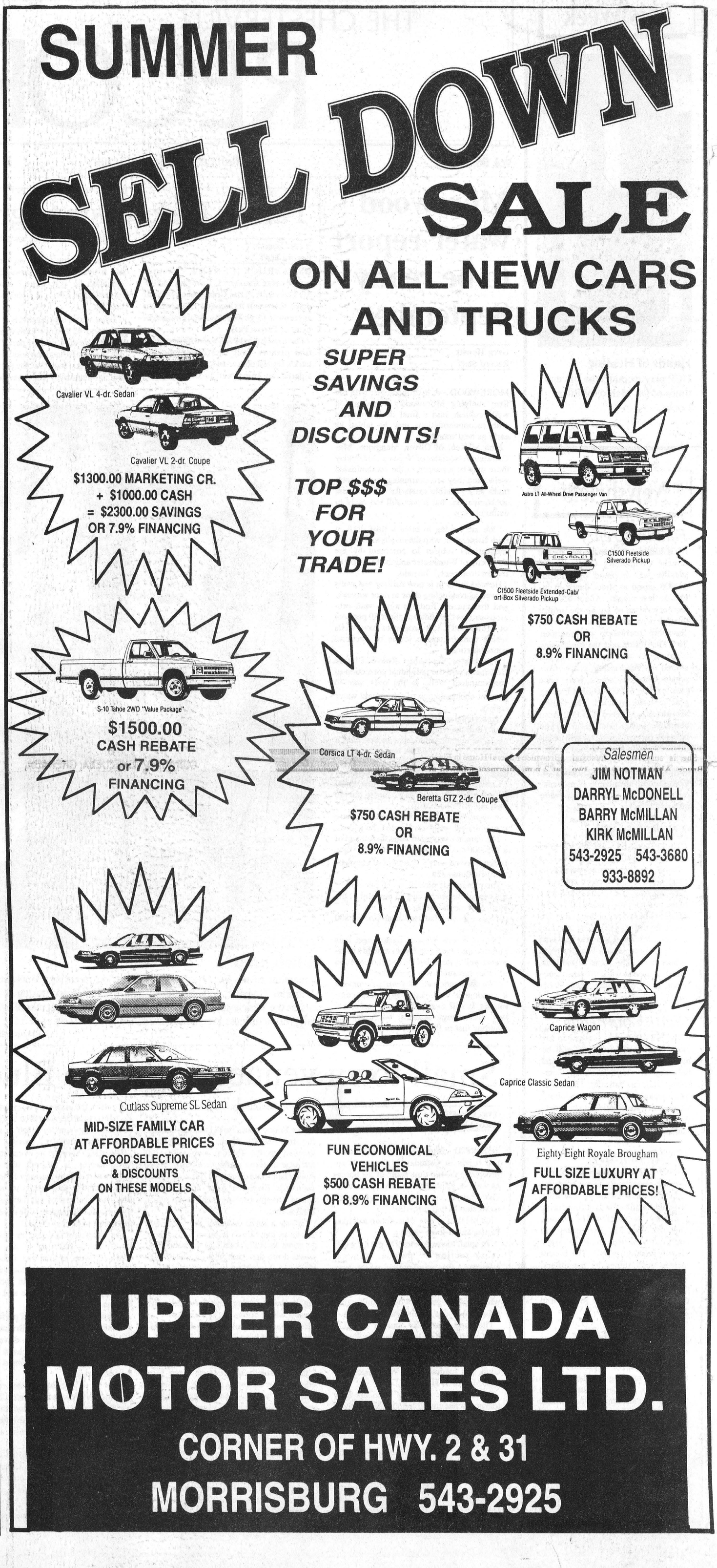

## Paula Jane Robinson

Paula Jane Robinson (Fawcett) died suddenly at her residence Aug. 3. She was 41.

She was born in Winchester Aug. 3, 1950. She is the beloved mother of Chrystal, Jesse and Jeromy. She is the dear sister of Virginia Patenaude and her husband Benny, Twila Walsh, Charles and his wife Valerie, James and his wife Debbie, Sandra Hilts, Pauline, Kevin and his wife Maggie, and Patti Leymus and her husband Herman.

Funeral services were held Aug. 7 at McDougall and Brown (Danforth Chapel), Toronto. Interment followed at Mount Calvary Cemetery, Trenton.

## Nellie May Stillson

Nellie May Stillson of 43 Dickinson Dr., Ingleside died after a short illness in Winchester Memorial Hospital June 14, 1991 at the age of 78 years.

Nellie was a former resident of Woodlands. She had a zest for life and enjoyed many friends.

She was born August 13, 1913, the daughter of the late Joseph Frank Stillson and Maggie Colquhoun.

She is survived by brothers George of Prescott, Ernest of Elgin, many nieces and nephews and many friends. She was predeceased by sister Emma Beckstead.

She was a member of the Presbyterian Church, Ingleside.

Funeral services were held at Brownlee Funeral Home, Ingleside on Monday, June 17, 1991 and was officiated by Rev. Smith.

Interment was at Bouck's Hill Cemetery, Williamsburg.

## Ross Hutchinson

Ross Hutchinson of 660 St. Lawrence St., Winchester died August 8, 1991 at home at the age of 80 after ailing for several years.

A retired businessman, he was born April 1, 1911 in Winchester, the son of the late Coleman Hutchinson and the late Eva Elizabeth Pillar.

He is survived by his wife Matie Kathleen (Workman); his children Gordon and his wife Barbara of Vernon, Allan and his wife Olive of RR4 Winchester, Rev. James Roydon and his wife Norma of Jeffersonville, Indiana and John and his wife Cheryl of Winchester.

He is fondly remembered by his 10 grandchildren and four great-grandchildren. He was predeceased by his brother Lorne and sister Jennie Poole.

The funeral was held at J.R. Vice Funeral Home, Winchester 1 p.m., Aug. 10, 1991 and was officiated by Rev. James Roydon Hutchison.

Interment took place at Maple Ridge Cemetery.

The bearers were Mark Hutchinson, Andy Hutchinson, Wayne Hutchinson, Bruce Hutchinson, David Hutchinson, Blair Hutchinson, Kevin Smail and Lyle Thorton.

## Lillian Alguire

Lillian Mary Margaret Alguire, of RR1, Avonmore, died at Glen Stor Dun Lodge July 29. She was 77.

Mrs. Alguire, formerly of 8th Concession Cornwall Twp., is the daughter of the late Arden and Saidie Eamer (Tinkess).

She is survived by husband Bruce Alguire, and her two daughters Joan MacKenzie, (wife of Alex MacKenzie) and Judy Hodgins (wife of Don Hodgins).

She is also survived by six grandchildren, Blair MacKenzie (and his wife Cathy), Murray MacKenzie, Ricky MacKenzie, Tanya Hodgins, Timothy Hodgins, and Andrew Hodgins, great granddaughter Ashley Jean Lillian MacKenzie, her sister Nola Crossman, and her three brothers, Ross, Earl and James Eamer. She was predeceased by her brother Sterling.

Mrs. Alguire was a member of Bethany Chapel in Winchester. The funeral was held July 31 at Brownlee Funeral Home in Finch at 2 p.m. Interment followed at St. Lawrence Valley Union Cemetery. Pallbearers were grandchildren Blair MacKenzie, Murray MacKenzie, Ricky MacKenzie, Timothy Hodgins, and Andrew Hodgins, and nephew Michael Eamer.

During the funeral service, Murray MacKenzie sang his grandmother's favorite hymn, The Lily of the Valley.

## Andrew (Andy) Clement

Last respects were paid to a well known resident of North Bay, Andy Clement, at the Pro-Cathedral of the Assumption, Friday, August 9, 1991 at 9:30am. Funeral mass was celebrated by Rev. Victor Amadio and assisted by Jerry McIsaac p.d. and Henry O'Hare p.d. Interment took place at St. Mary's Cemetery. A eulogy at the cemetery was delivered by a dear friend John Wishak.

Mr. Clement originally from Dunbar, Ontario, taught for 27 years throughout the North in the O.N.R. school cars. He completed his teaching career in Sault Ste. Marie, Ontario, and retired to North Bay where he eventually wrote "The Bell and the Book."

Mr. Clement died Sunday, August 4, 1991 at the Winchester Memorial Hospital as the result of a car accident June 19, 1991.

He is survived by his loving wive formerly Jessie Patricia Howarth, his sister Mary T. Clement of Chesterville, and his family, Carolynn Vipond of North Bay, Donald (wife Diane) of Sturgeon Falls, Wilfrid (wife Debbie) of Lowell Lake, Teresa Miller (husband Richard) of Echo Bay, Rosemary Yzereef (husband Allan) of Lively, and Rob (wife Cindy) of Chesterville, Ontario. Lovingly remembered by 12 grandchildren. Predeceased by a son Jamie, his parents James and Mary Clement, a sister Isabel, and his brothers, Wilfrid Hugh, John, and James Clement.

Active pallbearers for Mr. Clement were: Robert, Donald and Wilfrid Clement, Allan Yzereef, Richard Miller and Shayne Vipond. Funeral services under the direction of the McGuinty Funeral Home.

A Memorial Mass will be held Saturday, August 31, 1991 at 10am at St. Mary's Church in Chesterville.

## Douglas MacKenzie Thom

Douglas MacKenzie Thom, of RR1 Williamsburg, died at Williamsburg District Memorial Hospital August 9. He was 85.

Mr. Thom, dear son of the late MacKenzie Thom and Mary Elizabeth Colquhoun, was born in Elma in 1905. He was a retired merchant, with the Elma General Store and Post Office.

Mr. Thom will be missed by several friends and relatives. He is predeceased by sisters Grace Burleigh and Alice Allison.

He was a member of Dunbar Presbyterian Church.

Funeral was held Aug. 12 at J.R. Vice Funeral Home in Chesterville, and was officiated by Rev. Bert de Bruijn. Interment followed at South Gower Cemetery. Bearers were John Cinnamon, Wally Cinnamon, Lorne Hess, and Larry Hess.

## Gertrude Jane Casselman

Gertrude Jane Casselman, of RR1 Williamsburg, died Aug. 8 at Williamsburg District Memorial Hospital. She was 89.

Mrs. Casselman was born in Williamsburg Jan. 4, 1902. She is the wife of the late Dwight Grant Casselman, and daughter of the late Mac Dougherty and Kesiah Pemberton.

She is survived by children Geraldine (Mrs. Mac Casselman) of Peterborough, Ogal of Sudbury, and Bert of Williamsburg. Mrs. Casselman will be fondly remembered by her grandchildren and great grandchildren.

She is predeceased by sons Dwight and Graham.

Mrs. Casselman was a member of Williamsburg United Church. Funeral was held Aug. 10 at J.R. Vice Funeral Home in Winchester, and was officiated by Rev. Roy Harwood. Interment followed at Old Union cemetery in Williamsburg. Bearers were Alan Casselman, Michael Casselman, Kevin Casselman, Chris Casselman, Korey Casselman and Nelson McCooyee.


CASS, GRENKIE
Barristers, Solicitors, Notaries
J. DOUGLAS GRENKIE, Q.C.
PETER J. REMILLARD, B.C.L., LL.B.
(Also of the Quebec Bar)
RICK T. LEROY, LL.B.
BRAD F. COMEAU, B.Sc., B.Ed., LL.B.
OFFICES AT:
13 Ralph Street, P.O. Box 700, CHESTERVILLE, Ont. K0C 1H0, 448-2735
P.O. Box 820, WINCHESTER, Ont. K0C 2K0, 774-2004
(All files and documents of the former legal firms known as Cass & Cass and Cass & Workman are now located with the Cass, Grenkie law firm.)

Pulling for You Is How We Stay Ahead of the Rest

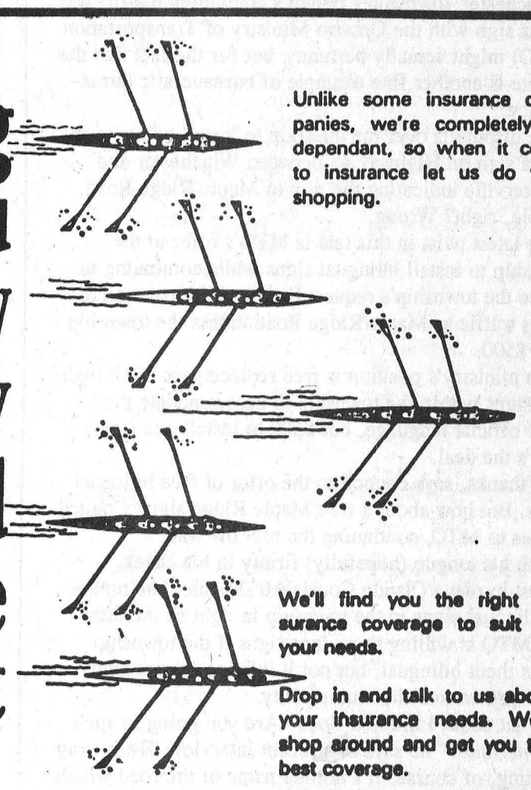

Unlike some insurance companies, we're completely independant, so when it come to insurance let us do your shopping.

We'll find you the right insurance coverage to suit all your needs.

Drop in and talk to us about your insurance needs. We'll shop around and get you the best coverage.

504 Main Street West
Winchester 774-2832

BICCUM & McINTOSH LTD.

Thom Travel Agency Limited
and Holland America

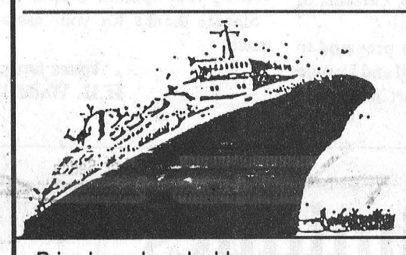

10 Day Caribbean Cruise
JANUARY 17, 1992
M.S. NOORDAM
to
CURACAO, VENEZUELA, GRENADA, MARTINIQUE, ST.THOMAS, NASSAU

Price based on double occupancy depending on cabin category chosen. See travel agency for details.

FROM $2339.00 -$2839.00
PLUS INSURANCE.
Hosted by the THOM'S from Ft. Lauderdale

FROM MORRISBURG
Morrisburg 543-2133
Chesterville 448-3714
ONT. REGISTRATION # 1258982




Drewery's Summer Specials

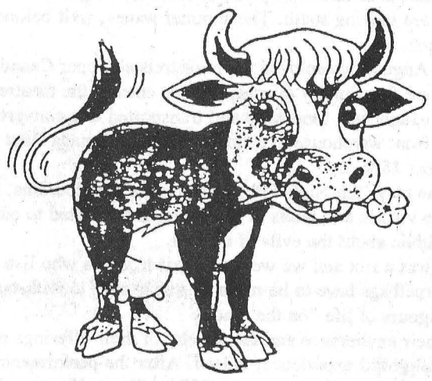

8.9% financing OAC (up to $15,000)

on late-model previously-owned, fully-reconditioned "beauties".

*Excellent selection.*

*Here's just a sampling:*

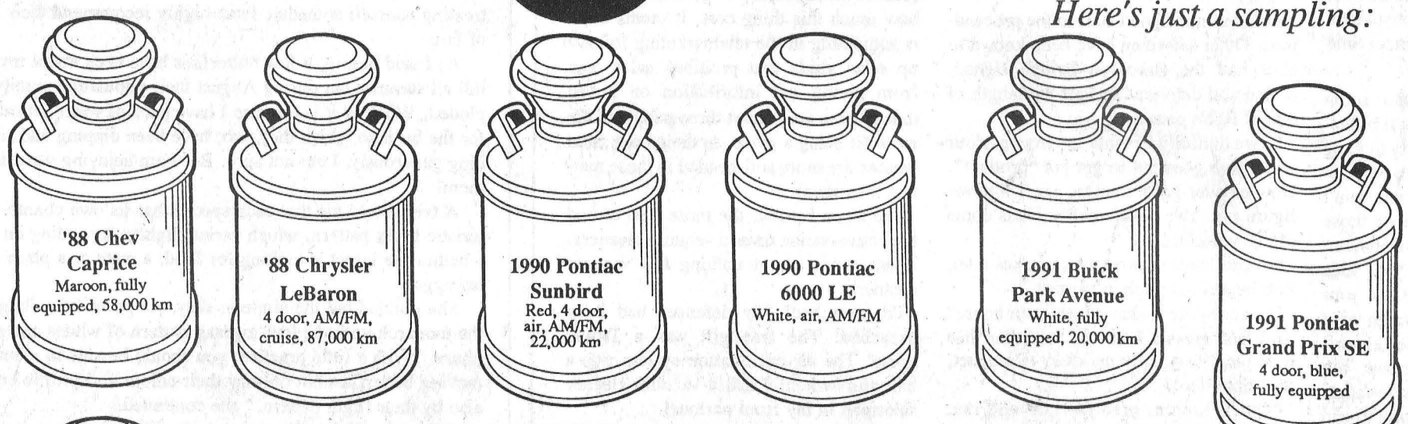


Also 8.9% (OAC) financing on our 1991
LeSabre, Century, Bonneville and Grand Prix
(up to $15,000)

Drewery PONTIAC BUICK LTD.
ST. LAWRENCE STREET, WINCHESTER
774-2360, 1-800-267-7608
DREWERY PONTIAC BUICK; The dealer you come to for price, and stay with for service.

THE CHESTERVILLE
# Record Editorial / C

## Editorial

### *Tug-of-war over sign a result of too much red tape*

Winchester Township Council's continuing tug-of- war over a sign with the Ontario Ministry of Transportation (MTO) might actually be funny, but for the fact that the dispute is another fine example of bureaucratic intransigency.

The dispute is over the question to install or not to install a sign on Highway 43 between Winchester and Chesterville indicating the way to Maple Ridge Road. Simple, right? Wrong.

The latest twist in this tale is MTO's offer to the township to install bilingual signs while continuing to refuse the township's request for an additional sign to direct traffic to Maple Ridge Road unless the township pays $500.

The ministry's position is free replacement of all highway signs within the township to accommodate the other official language, but $500 to install one sign. That's the deal.

No thanks, says council to the offer of free bilingual signs. But how about a free Maple Ridge sign? Council replies to MTO, continuing the tug- of- war.

With his tongue (hopefully) firmly in his cheek, township reeve Claude Cousineau ridiculed the notion of bilingual signs in the township in light of the fact that MTO is willing to replace signs if the township wants them bilingual, but not if it helps drivers find their way around the municipality.

"What about Limerick Road? Are you going to spell it *Limerique*?" he says in a recent interview. He is exaggerating, of course. It's not the name of the road which would be changed with the addition of French on the sign, but the word "road", which is *chemin* in French.

But that's not really the point. The point is the ministry is unwilling to install a sign to give directions.

Not that the MTO is particularly adept at installing directional signs. Whatever MTO specializes in, it certainly isn't signs.

For example, there is no sign on the intersection of Highway 43 and Queen Street in Chesterville indicating the direction to Ottawa, Cornwall or Winchester for that matter. There is just a sign saying Highway 43 east and west with arrows indicting which directions are east and west. Ottawa is northwest of Chesterville.

Most folks know the way to Cornwall or Ottawa. Most folks around here also know how to get to Maple Ridge Road.

But some don't and some of them might be emergency vehicle drivers.

One of the reasons the township officially named all its roads last year was to help emergency response vehicles find their way around unfamiliar surroundings with as little delay as possible.

There is a sign indicating Belanger Road at the spot where council wants a sign indicating Maple Ridge Road. The problem is, since the township named its roads last year, some roads were renamed to make it easier for emergency vehicles to get around.

As a result, a portion of Maple Ridge Road, which at one time started and ended on Highway 43, was renamed the Belanger Road. Belanger Road extends in a straight line north from Highway 43 to Boyne Road.

Maple Ridge Road now starts about 300 meters north of Highway 43 where it meets Belanger Road and curves away and then back to Highway 43 east of where Belanger meets Highway 43.

Complicated?

It would not be if MTO simply complied with council's reasonable request for an additional sign.

**Yves Cossette**

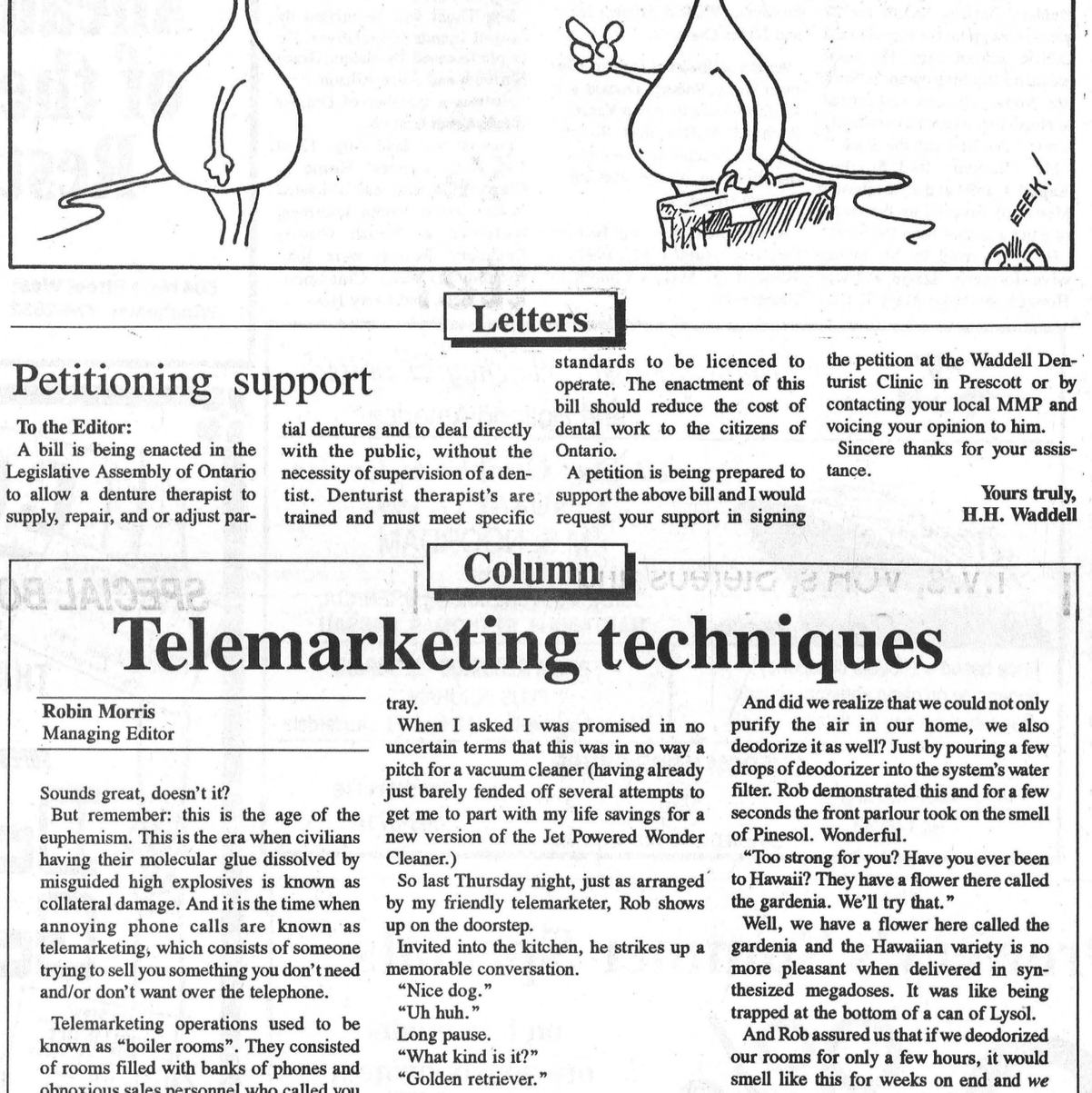


## Letters

### Petitioning support

To the Editor:

A bill is being enacted in the Legislative Assembly of Ontario to allow a denture therapist to supply, repair, and or adjust partial dentures and to deal directly with the public, without the necessity of supervision of a dentist. Denturist therapist's are trained and must meet specific standards to be licenced to operate. The enactment of this bill should reduce the cost of dental work to the citizens of Ontario.

A petition is being prepared to support the above bill and I would request your support in signing the petition at the Waddell Denturist Clinic in Prescott or by contacting your local MMP and voicing your opinion to him.

Sincere thanks for your assistance.

**Yours truly,**
**H.H. Waddell**

## Column

### Telemarketing techniques

**Robin Morris**
Managing Editor

Sounds great, doesn't it?

But remember: this is the age of the euphemism. This is the era when civilians having their molecular glue dissolved by misguided high explosives is known as collateral damage. And it is the time when annoying phone calls are known as telemarketing, which consists of someone trying to sell you something you don't need and/or don't want over the telephone.

Telemarketing operations used to be known as "boiler rooms". They consisted of rooms filled with banks of phones and obnoxious sales personnel who called you at dinner time and wouldn't take no for an answer.

But how can Larry Mann go on tv in one of the those Bell ads and extoll the virtues of "boiler room operations"? Much better to say telemarketing, even though telemarketing consists of rooms filled with banks of phones manned by obnoxious sales personnel who call you at dinner time and won't take no for an answer.

Telemarketers, like their boiler room predecessors, prey on your natural politeness. They know you aren't likely to hang up on them, even though you dearly want to, and for the same reason that you won't switch the channel during one of those interminable PBS fund-raising telethons.

It just isn't done. You teach your kids good telephone manners, just as your parents taught you, and even though what you are listening to is an amplified electrical impulse, and not a real person, you wouldn't want to hurt anyone's feelings. Just as you can't find it within you to zap Bill Saiff on WNPE. You feel guilty about never having phoned in a pledge and say to yourself, "Well, I've never paid a red cent for tuning in this 'TV Worth Watching' so I'll suffer through another 15 minutes of Bill, Ed, Hally and the guy with the grey hair who used to host *North Country Sportsman* on Channel 7 (What *is* his name?)."

But I digress.

Never one to turn down a bargain, I got hooked last week on the classic telemarketing bait. *A free gift* just for a demonstration of a new air purification system. It seems my name was chosen in a draw and I had a choice of a family portrait package or a beautiful serving tray.

When I asked I was promised in no uncertain terms that this was in no way a pitch for a vacuum cleaner (having already just barely fended off several attempts to get me to part with my life savings for a new version of the Jet Powered Wonder Cleaner.)

So last Thursday night, just as arranged by my friendly telemarketer, Rob shows up on the doorstep.

Invited into the kitchen, he strikes up a memorable conversation.

"Nice dog."

"Uh huh."

Long pause.

"What kind is it?"

"Golden retriever."

"Oh."

Long pause.

"Had him long?"

"Two months."

Long pause.

"Can we sit down somewhere more comfortable so I can show you our product?"

"OK."

This was not a good start to the proceedings. Other salesmen have been known to have had the Brooklyn Bridge signed, sealed and delivered in half the length of one of Rob's pauses.

So we dutifully trot into the front parlour while Rob goes out to get his "product". How he ever got it into his car, I'll never figure out. I've seen smaller loads come off 18-wheelers.

Several loads of large black boxes later, Rob begins his pitch in earnest.

Do we realize we have dust in our house? And dust gives a home to the killer dust mite (and its equally unsavory byproduct, dust mite doo)?

"Quick Kieron, grab the kids and run. This house is hopelessly infested with dust mites! We'll sleep in a tent in the backyard. We'll never go back into a house again unless it's protected by the Rainbow air purification system."

After the initial hysteria wore off, and we'd put the kids back to bed, Rob continued with his pitch.

Did we know that one of his company's air purification systems had once removed 36 grains of dust from the air in the livingroom of a test home, just by being suspended six feet above the carpet?

Sounds pretty scary until you realize that 36 grains is not much more than a third of a an ounce, an inconsequential amount for a member of a species doomed to consume at least a peck of dirt before he dies.

And did we realize that we could not only purify the air in our home, we also deodorize it as well? Just by pouring a few drops of deodorizer into the system's water filter. Rob demonstrated this and for a few seconds the front parlour took on the smell of Pinesol. Wonderful.

"Too strong for you? Have you ever been to Hawaii? They have a flower there called the gardenia. We'll try that."

Well, we have a flower here called the gardenia and the Hawaiian variety is no more pleasant when delivered in synthesized megadoses. It was like being trapped at the bottom of a can of Lysol.

And Rob assured us that if we deodorized our rooms for only a few hours, it would smell like this for weeks on end and *we wouldn't even notice it!* Well, the people who live alongside the Love Canal have probably stopped noticing that their children glow in the dark, but that doesn't make it alright either.

Kieron then took the sensible route. She left. And I was left alone with Rob who resisted all my efforts to get him to tell me how much this thing cost. It seems there is something in the telemarketing follow-up sales guide that prohibits sales reps from giving out information on prices unless there are at least three people in the room (it being a given, in their book, that women are more soft-headed in these matters than men).

The more I pried, the more Rob turned the conversation toward vacuum cleaners. Then it was about nothing but vacuum cleaners.

I'd been had! My defences had been breached! The free gift was a Trojan horse! The air purification system was a bait and switch! I had a vacuum cleaner salesman in my front parlour!

I felt betrayed. Violated. Lied to. Used. How could I ever trust another human being?

My lovely stainless steel serving platter (which was about to be consigned to that black hole where all other serving platters and Blue Mountain pottery wedding gifts go) had been a ruse.

Now, I feel the way about vacuum cleaner salesmen the way a Bay Street lawyer feels about Bob Rae. They make me see red. So I threw him out, giving him back his beautiful made-in-Hong-Kong serving platter in the process.

Lesson learned.

Next time they're going to have to come up with a much better gift.

*(Glenn Gough! That's his name!)*




### *Comment*

*The Record welcomes letters to the editor. Letters must be signed and include the writer, telephone number. Correspondence may be edited for length, grammar and libellous statements.*

THE CHESTERVILLE RECORD

**John A. H. Morris, President**
**Robin Morris, Managing Editor**
**Yves Cossette, Editor**
**Donna Rushford, Advertising Manager**
**Brenda Oosterman, Sales Representative**
**Rosanna Boersma, Sports Editor**
**Betty Huizinga, Office Manager**

**Advertising Rates on Request**

**P.O. Box 368, Chesterville, Ont. K0C 1H0**
**Telephone: (613) 448-2321 - Fax No. 448-3260**
Published by St. Lawrence Printing Company Limited
Second Class Mail Registration No. 0242

## *The Farmer's Wife*

**By Wyn Thompson**

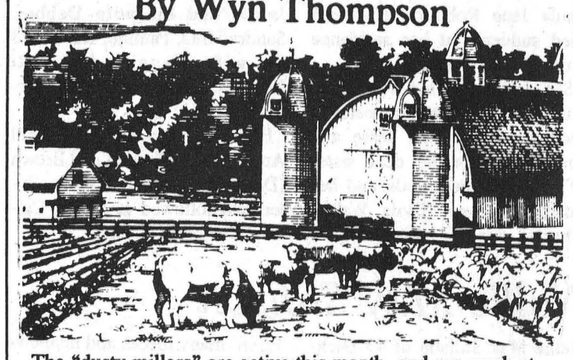

The "dusty millers" are active this month, and are much attracted to the electric light over my deck. They get in the house somehow and although I often catch them and put them outside, they fare little better there, for they flutter against the windowpane, and sometimes a tiny bat swoops, and snack-snack! - the dusty millers are no more.

August nights are lovely. On short notice on one such evening, relatives and friends were called out into the moonlight to gather at the home of a neighbour.

The stereo played softly while coffee was served. And for one hour, all eyes present focussed on the guest of honour, a plant!

This kind of celebration would be unthinkable for just any plant. Epiphyllum oxypetalum, is also known as Orchid Cactus, Night-blooming Ceres, and Queen of the Night.

It is a magnificent cactus that produces some of the most spectacular flowers known to man. The flowers are short-lived, lasting only a few hours through the night and it is understandable why there would be a gathering to witness the sight.

The hostess and caregiver of that cactus was a neighbour of mine and a real plant lover. In fact, I gave her the plant one year ago; the flower we witnessed is a testament to my impatience.

Four years ago I started the plant from a stem cutting I could only describe as a bare stick. It rooted quickly. Ceres, as I chose to call her, with her flat leaf-like branches, grew quickly. While it was strong and healthy, it would not bloom.

After three years, I gave Ceres away. She was put by patio doors in full afternoon sunlight. "If ever it blooms," I laughed, "let me know."

The rest is history. Within two hours from the time the bud began to open, a beautiful flower, in all its showy splendour, stood before us.

The exquisite white flower, poised on the green stem, was as large as a plate. We admired it from all angles and pictures were taken. We sat still and admired its magnificent fragrance.

One thing to which we all agreed —the Night- blooming Ceres, Queen of the Night, is worth waiting for, even a lifetime.

If you have one, be patient!

It is dog days. Algae lies thick on the stagnant water in the swamp, and a steamy smell of ferment and rotting vegetation rises into the still air. And mosquitoes.

I am content to watch the swamp from a little distance, preferably in the evening and with a breeze, which keeps the mosquitoes in the swamp and off me. The swallows are busy there at that time of day, circling, feeding in the air. What would we do without swallows?

Dragonflies and damsel flies are about, curious. Some are still laying their eggs, dipping into the water with the tips of their abdomens to lay them. Water striders dart about like skaters. A great blue heron stares moodily at me, squawks testily, and flaps into the air, trailing its long legs as it flies off through the bush trail.

Goldenrod is in bloom everywhere. And asters. Daisies hold on, and so does Queen Anne's lace. The sunflowers are lovely. Milkweeds have formed their pods and wild cucumber vines bear their soft-prickled fruit. By August's end the birds are moving south. The summer wanes, well before Equinox.

In August, we enjoyed the ministrels at Upper Canada Village one fine Sunday evening. As we entered the theatre, we were caught in a time warp and transported to a converted waterfront warehouse in a small village in Canada West in the year 1866.

The play, Ten Nights in a Barroom, is a melodrama, with all the virtues and faults of the genre. It purported to educate the public about the evils of alcohol.

It was a riot and we were told that troupers who live out of carpetbags have to be made of sturdy stuff to withstand the rigours of life "on the road."

Their exuberance and the novelty of their offerings made it a delightful experience, indeed. After the performance we enjoyed a period dinner at the Willard Hotel. If you feel like treating yourself someday, I can highly recommend their bill of fare.

As I said before, a few butterflies have been about my hill all summer but during August their population simply exploded. Whether it is because I have pans of water set out for the birds to which they, too, have been dipping and sipping generously, I am not sure. But I am enjoying watching them!

A friend told me that each species has its own characteristic flight pattern, which varies slightly depending on whether the insect is looking for food, a mate or a place to lay eggs.

She pointed out the aimless, easy, yet powerful sailing of the monarch with the low, zig-zag pattern of whites and sulphurs. "With a little practice, you should be able to identify moving butterflies not only by their colour and profile but also by their flight pattern," she continued.

"The lazy flight of monarch butterflies has given rise to the theory that they have little fear from birds or other predators —eating poisonous milkweed plants renders them inedible," she concluded.

This has been a summer of relatively few thunderstorms in our area and I am absolutely delighted. I can't abide summer storms. But, some years July and August would have been more aptly named after Jupiter, the Roman god of thunder, than after the emperors Julius and Augustus, since the two-month period is the peak of the thunderstorm season, as a rule. It is a time when lightning and high winds give new meaning to weatherizing the house.

The sun is long gone from my dooryard when I go out on the gallery for a few minutes. A bird, out late, swerves swiftly homeward across the lawn. Another bird twitters in the spruce tree nearby, and from the bush across the way a faint, indefinable fragrance rises.

I think it might be the smell of August.

# 25TH ANNIVERSARY SALE

*Come and Celebrate our*

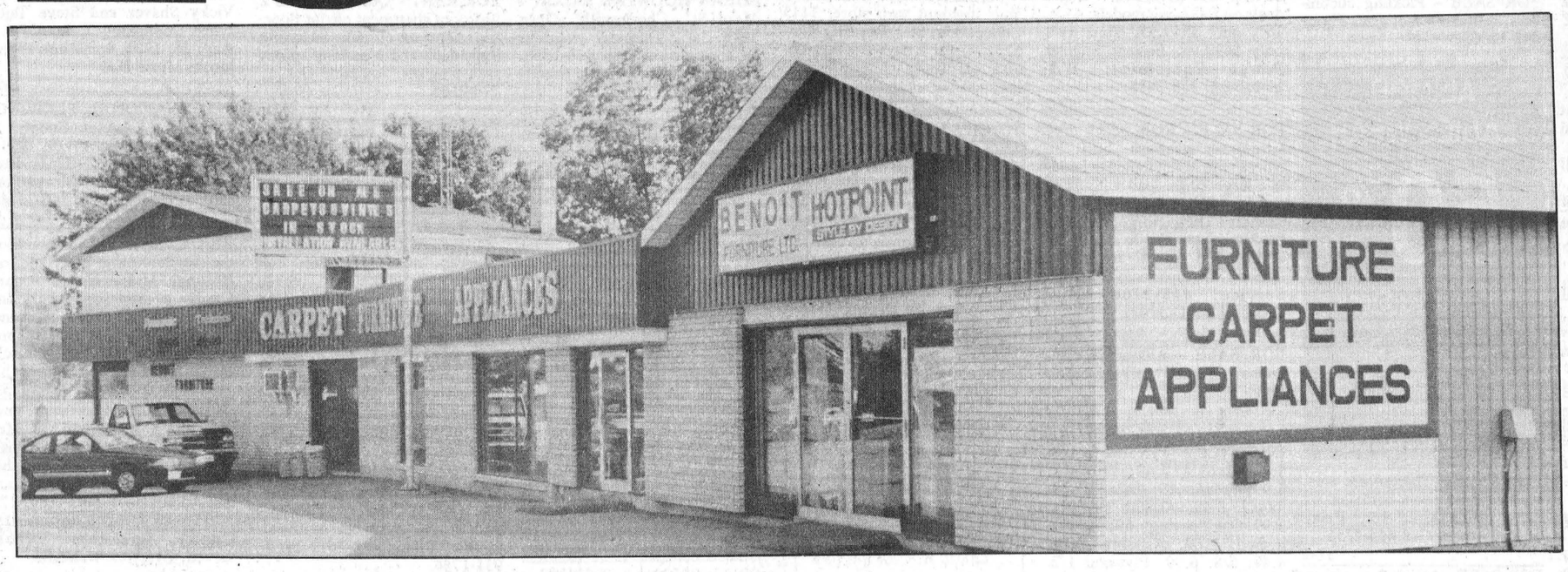


## 25TH ANNIVERSARY *Sale of the Year at Prices you Can't Afford to Miss*

## *No Money, No Interest for 90 Days* (O.A.C.)

## *On Everything in Stock* (For the month of August)

***FURNITURE***

Sofas, Chairs, Love Seats, Sofa Beds,Lamp Sets, Paintings, Bedroom Sets, Kitchen Sets, Dining Room Sets

***25%*** *off*

***WAREHOUSE CLEARANCE***

Located at 29 Charles St. Crysler

New Sofas,Chairs and Odd Coffee and End Tables

**Reduced to Clear**

***50%*** ***OFF and more***

***MATTRESS SETS***

by Centurion - Mix and Match

***Priced to Go***

All Appliances,Panasonic T.V.'s, VCR's, Stereos and Camcorders

***Unbelievably Reduced Prices***



Wide Selection of

***Carpet and Vinyls***

in Stock ready for prompt installation

*from* ***$6.95*** *Sq. Yd. & up*

*and*

***Outdoor Carpet***

for Steps, Patios and around Pools

***2 Only***

***At Clearout Prices***

Console T.V.s, 28", Stereo Sound

**Saturday, August 31, 1991** — **Free Hotdogs & Drinks**
**Jennair Grill Range Demonstration by our Chef Ed Geier**

### *SPECIAL BONUS DRAWS*

***Over $10,000 in Prizes***

From now until ***Saturday, October 26 ,1991*** (4:00 pm)

For every purchase you can accumulate your chance to win one of three prizes. (See details in store).

***PRIZES***

**3rd. Prize**
**Woods Humidifier (WH12GB)**
Helps you breathe easier all winter long. *Value*..... ***$169.00***

**2nd. Prize**
**Love Seat (by Marquise)**
Comfortable and stylish in greyish blue velvet material. *Value*..... ***$649.00***

**GRAND PRIZE**
**Kitchen Set ( by Liberty)**
5 piece, almond colour, metal. *Value*..... ***$599.00***
**Bedroom Set (by Daveluyville)**
Royal Oak, 6 piece including triple dresser, wing mirror, head board, door chest and 2 night tables. *Value*..... ***$3,050.00***
**54" Restonic Box Spring and Mattress (by Dr. Fuller)**
Our very best seller. *Value*..... ***$1,079.00***

**For your Living Room**
**Sofa & Chair (by Decor Rest)**
Floral rose fabric. *Value*..... ***$1,179.00***
**Wing Chair (by Standard Upholstery)** *Value*..... ***$429.00***
**Rocker Recliner (by Berkline)** *Value*..... ***$419.00***
**Dishwasher (by Jennair)**
Built-in, with all the latest features. *Value*..... ***$809.00***
**Microwave (by Hotpoint)**
Fast and efficient. *Value*..... ***$299.00***
**Oak Living Room Tables (by Magnessun)**
Beautiful 3 piece set. *Value*..... ***$989.00***
**20" Color Television (by Panasonic)**
Remote control and on-screen display. *Value*..... ***$499.00***
**Living Room Lamps -2 (by Sunset Lamp).** *Value*..... ***$220.00***

***TOTAL PACKAGE - GRAND PRIZE***
***VALUE - $9,571.00***

Draw to take place ***Saturday, October 26, 1991*** - 4:00 pm

# BENOIT FURNITURE LTD.

## Crysler - 987-2012

use our convenient BUDGET PLAN

BV

VISA MasterCard

Monday to Wednesday
8:30 a.m. to 5.30 p.m
Thursday & Friday
8:30 a.m. to 9:00 p.m.
Saturday - 8:30 a.m. to 4:30 p.m.

# THE RECORD CLASSIFIED ADVERTISING

## FOR SALE

FOR SALE - Over 200' of Patz stable cleaner chain, high flite, 2 years old. 40' Patz stacker. Phone 448-2627 after 6pm.
52

GIFT BASKETS - Available at the Brookslyn, Chesterville and at any price to suit your budget. Some samples on display. Call 448- 2804.
1tf

FOR SALE - Surge pipeline milking systems, parlors, Choretime feeding systems, water treatment equipment, standby power supply, new and used vacuum pumps, bulk tanks, milker pails and buckets. Peter Babcock Ltd., Surge Dairy Farm Equipment, 984-2991.
23tf

STANDING AT STUD - Intensive Tim. 1986 grey AQHA 16 h.h. Live foal guaranteed. Training also available. Call Herbie or Karen at 931-1566. Summerstown, Ont.
24stf

AZK DIAPER SYSTEM - Environmentally Friendly 100 Per Cent Cotton Diapers & Bibs. 60 Main St., Avonmore, Ont. Deborah Konink, 613-346-2683.
14tf

FOR SALE - AIR CONDITIONERS, all sizes, prices start at $349. Also dehumidifiers, most sizes. Paul Stewart Electric 543-2236.
44tfc

FOR SALE - NH grinder-mixer; NH 3 pt.-h, harvester; silo car, electric. Call 346- 5444.
52

FOR SALE - Dry, ready to use stove wood. Phone 448-2608 or 448-3505.
1-4

FOR SALE - Mixed dairy and heifer hay, first and second cuts. Transport loads delivered. Phone 315-788-1865.
2

FOR SALE - 2 red Angus bulls, (1) 2 yrs. old and (1) 10 months old. Daye Break Angus, RR1, Lunenburg. 534-2689.
52

**APPLES**

APPLES
APPLE CIDER &
APPLE PRODUCTS
SMYTH'S
APPLE ORCHARD
COUNTY RD. 18
BETWEEN
WILLIAMSBURG AND
DIXONS CORNERS
Open 7 days a week
9:00am until dark
July 22 until mid April

FRESH HONEY FOR SALE - $1.10/lb. (in your containers). Termeer's Apiaries Ltd., RR1, Finch. 984-2731 or 984-2890.
49tfc

FOR SALE - 1980 Grand Prix, runs well, 305, dual exhaust, new frame, tinted windows, sun roof, power locks, windows, chrome rims & B.F. Goodrich 50's (rear), 70's (front), AM-FM cassette. $2000 or B.O. 346-2070.
50tf

**ELECTROLUX SALES & SERVICE**
**New and Used Vacuums**
**Central Vac Systems**
**We install, repair all makes**
**Display at McHaffie's Flea Market**
**Mitch Cassell**
**543-2140 Morrisburg**
27tf

**FLOORING**
**New hardwood flooring products**
Pre-sanded, micro "V" joint, reduced prices. Oak, birch, maple, ash, air-tool installation kits for rental. Cherry, pine, walnut also available.
********
22 species of KD lumber, custom milling, stair parts, butcher blocks, cabinet doors, wood siding, wood-working supplies, nut tree seedlings, etc.
**Source Wood Products**
**111 Williams Street, Cornwall**
**932-5300**
**Summer hours:**
**Mon.-Fri., 8am-4pm**
**Thurs. 'til 6pm**
**Sat., closed for July and Aug.**
2

## FOR SALE

FOR SALE - Pickling cucumbers, dill and sweet size. Phone 448-1206.
1-4

**AL-MOR LADIES WEAR**
**50% Off**
All Summer Stock
Specials
up to 70% off
GST included in all prices.
Chesterville
448-3370

FOR SALE - Chesterville area, modern 3 bedroom home on 1/2 acre landscaped lot. Price $84,900 cash. Call 448-2755.
52-2

FOR SALE - MF 300 combine, cab and air conditioned. 989-2948. Leave message.
52

FOR SALE - Alfalfa and Timothy seed in stock. Excellent prices. Phone 984-2249.
52

FOR SALE - Straw. Phone 984-2427, 984-2849 or 984-2258.
52-2

FOR SALE - Frost free refrigerator, 15 cu. ft. in white or almond, on sale now for just $674. Right or left hand door with new textured finish and quality built by Norge. A member of the Maytag family! John Witteveen T.V.- Appliances Sales and Service. 448-2766. RR2 Chesterville (Dunbar).
52-1

FOR SALE - Apartment size chest model freezer, $100; dishwasher, $75. Both in good condition. Phone 448-3505 after 6pm.
52-1

FOR SALE - Hobby farm located between Berwick and Crysler on paved road. 6.5 acres, 2 storey house, 3 bedrooms. Partially renovated, 2 car garage, barn and machine shed. Phone 987-5413.
52

FOR SALE - 1979 GMC pickup, very good condition, runs perfect. Many new parts, PS, PB, SRW, $1500, will pass safety no problem. 448- 2526.
52

FOR SALE - Vacant lot on Bailey Ave., Winchester, fully serviced, $39,000. Phone 448-1020.
52

FOR SALE - 44 Massey Harris diesel, tires like new, ideal tractor for restoration. Phone 538-2262.
52

FOR SALE - 30 stanchions with clamps, dividers and all piping, 1-1/4" vacuum line, 2 stainless double sinks, 3 calf bowls, 100' of chicken wire, 40 gal. hot water tank, free standing fireplace, 400 gal. bulk tank, 3hp. Phone 538-2262.
52

FOR SALE - New Holland 270 baler, needs paint, 40' Allied elevator and stooker. Phone 538-2262.
52

FOR SALE - Moore upright piano, excellent tone, $700. Also a matching set of left- hand Spalding golf clubs plus, bag and cart, in excellent condition (hardly used), $300. Phone 984-2880.
52

FOR SALE - Ground feed, shelled corn, barley, oats, wheat, mixed. $8/100 lbs. Your bags. 9am-5pm. Closed Sundays. George Crites 527- 5393.
3

FOR SALE - Lawn Fleet lawn mower, 10hp, 34" cut, in good shape. Asking $600. Phone 984-2831.
52

FOR SALE - Cracked chicken and cattle feed, cracked corn, cleaned rolled oats. $8/88 lb. bags. Please call ahead for pick-up. 984- 2427, 984-2849 or 984-2258.
52,2,4,6

TRULY A PAMPERING EXPERIENCE - For Soft, Supple, Beautiful Skin try The Rose Marie Collection, a fabulous basic skin care program. Call 830-9308 for a complimentary facial. There is no pressure or obligation to purchase.
2

## FOR SALE

STIHL CHAINSAWS - Super deals on following models: 44cc, 16", only $349.95; 67cc, 18", only $499.95. Eastern Engines Power Equipment, Williamsburg. 535-2488.
52-2

FOR SALE - Extra heavy duty automatic washers, built by Norge with 3/4hp motor to handle a large 20 lb. load with ease, and for years to come! Thinking washers? Think Norge, made by the Maytag people! In stock now at low sale prices! John Witteveen T.V.-Appliances Sales and Service. 448-2766. RR2 Chesterville (Dunbar).
52-1

FOR SALE - Automatic dishwasher, in good working order. Phone 448-2094.
52

LIQUIDATION SALE BEFORE INVENTORY - Treated 2x4x8: 1.49; 2x6x8: 2.49; 2x10x12: 6.99; 1x6x6: .89; 2x2x42: .49; 4x4x8: 3.49; Asphalt shingles: 5.99. Oak flooring: .69; pre-varnished: 1.69. Aspenite 7/16: 4.49; 5/8: 6.99. Plywood 1/2: 11.95; 5/8: 14.50. Melamine 30': 6.95. Spruce lumber at very low prices. Cash and carry. Everything must be sold by Aug. 31. Masson 819-986-5720.
52

## NOTICES

EARN $$$ - By simply sharing the fantastic Rose Marie Collection of fine skin care products with friends, family and associates. Great opportunity for housewives, students and seniors. No investment, pressure or obligation. Call Keith at 830-5107 anytime.
1

**BIRTH RIGHT**
**Pregnant & Distressed?**
**We can help, confidential and non-judgmental**
**Brockville 342-1970**
**Ottawa 774-5683**
**Cornwall 938-2028**
**or 1-800-328-5683 (LOVE)**
27tf

GETTING MARRIED? Have your personal wedding story captured by an experienced photographer. We also take family, anniversary and personal photographs. Book early by calling Wayne LaPrade, Chesterville. 448-2852.
20tf

CREDIT PROBLEMS? NO PROBLEM!!! - We can finance you ourselves. No credit, self-employed, bankrupt or limited pension? We can help!!! Car-O-Line Autos, Chesterville. Tel: 613- 448-2488. FAX 613-448-3304.
36tf

HOUSEHOLD MOVERS - Licensed and insured. Call 543-2523 or 543-2226, Morrisburg.
22tf

NOTICE - We repair most makes of VCRs, TVs, Microwave Ovens, Ghetto-Blasters, Stereos, etc. Bring them in today. Paul Stewart Electronics Ltd., Morrisburg. 543-2236 or 448- 3415.
25tf

**AVONMORE BERRY FARM**
**1 mi. N. of Avonmore**
**(Corner of Avonmore Rd. & Conc. Rd.)**
Apples
Sweet Corn
Pickling Cucumbers
Beans
Potatoes
**Baked Goods**
**Tomatoes**
Fall Raspberries (Sept.)
Pumpkins (Oct.)
**– Hours –**
**9 am - 6 pm**
**Tuesday through Saturday**
**(Closed Monday)**
**346-5414** (Taped Message)
**346-2336**

## NOTICES

MILLSTREAM CRAFTS
Your discount yarn store, 1115 Concession St., Russell, 445-5251. Open 7 days a week. 20-50% off wool, while quantities last.
46,48,50,52,02

JOYCE'S UNISEX HAIRSTYLING - 41 Queen St. East, Chesterville (next door to Sears). For info or appointment call: 448-1098. No Tax...No GST Added. Open Tues.-Fri. 9am-5pm. Thurs. 9am-9pm. Sat. 7am till done. Joyce Fawcett.
37tf

**PASSPORT**
**PHOTOS**
**WAYNE LAPRADE PHOTOGRAPHY**
**448-2852**

*"Oh, to wait for the day I turn 30"*

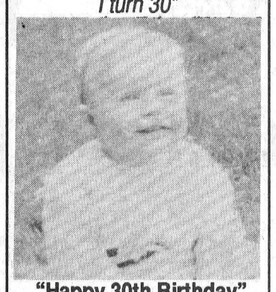

**"Happy 30th Birthday"**
Lots of Love, Bonnie Duff, Janice & Shaun & Bradley



**Happy 30th Birthday Cynthia**
from your two stepping friends

## WANTED

HELP WANTED - Dundas County Community Living Inc. is accepting applications for the position of Full-time Residential Counsellor (Contract 89 days). Qualifications: D.S.W. diploma, B.S.T. with pharmacology or equivalent. Experience working with developmentally handicapped individuals. Please submit resumes to D. McIntosh, D.C.C.L., Box 678, Morrisburg, Ontario. K0C 1X0.
52-2

WORK WANTED - Custom combine MF 750, 15' cut, $90\hr. No GST. 989-2948. Leave message.
52

WANTED TO BUY - Hay and straw, good quality. Also have for sale Natural Sweet corn on the cob. Phone 987-5680.
52

TRANSPORT DRIVERS NEEDED - Now is the time to train for your Class A-Z license. For pre-screening interview and job placement information contact Merv Orr's Transport Driver Training. 1-800-265-3559.
48tf

WANTED TO BUY - Poultry equipment, for hatching, raising and processing. Call 925- 5884.
39tfc

WANTED TO BUY - Hay, good quality. Phone 987-5680.
52

WANTED AIR BANDS - For Friday evening, Aug. 23, 1991 at the Chesterville Fair. First prize $400; second prize $200 and third prize $100. Minimum of ten bands required to proceed. For more information and registration call 448-3447. Deadline Aug. 22, 1991 for registration. Entry fee $5/band member.
1-3

## WANTED

SHEAR COUNTRY SALON - Main St., Chesterville. Open Tues.-Sat., Thursday evenings by appointment only. 448-1056. Glenna Van der Veen and Brenda Lalonde.
52,2,4,6

HELP WANTED Person with AZ or DZ license, able to run payloader or backhoe. Phone 448-2755 evenings between 7 and 10pm.
1-2

WANTED TO BUY - 40' of 9" silo pipe with distributor head on top of silo. Phone 448- 2332.
1-2

WANTED - For September - Babysitter, preferably in my home in Lunenburg for 5 yr. old boy and 1 yr. old girl. References required. Call 534-2761 after 6pm.
1

HELP WANTED - Male or female to look after beef cattle, year-round work for the right person. Apply Box 69, Chesterville, Ont. K0C 1H0.
1-2

PROFESSIONAL TYPING - Resumes, Business Reports, Financial Reports, Mailing Lists, using WordPerfect and Laser Printer. Fax services available. Cross Communications 448-1689, Fax 448-1687.
52

CAREGIVER REQUIRED - In Chesterville for 4 month old baby, beginning Oct. 15. Please send written application stating experience and references to P.O. Box 278, Chesterville. K0C 1H0.
52

J.R. RESTORATION - Parging, Concrete Work, Interlocking Stone, Retaining Walls, Brick Repointing, Masonry, Waterproofing, Ceramic and Marble Tile, etc. FREE ESTIMATES. 448-1689.
52

WANTED - Bunk beds, in good condition. Phone 448-2478.

**Sandra Lea Home Care**
**Residential and Commercial Cleaning**
**Before & After Moving Cleanup**
**Spring Cleaning (windows)**
*BONDED & INSURED*
**448-3722**

## ROUND BALING SERVICES

- 3 Claas Balers
- Water Resistant Netting or Twine
- Hay Tarps
- Bags Available

100' Tube or Individual
**Call:**
**ROBERT CASSELMAN**
**984-2638**

## LOST

LOST - Black, male cat with red collar, west of Berwick. Phone 984-2792.
52

## FREE

FREE - To a good home - Border Collie mixed puppies. Phone 984-2763.

## IN MEMORIAM

**IN MEMORIAM**
DUFF - In memory of my grandparents Roy and Mae who passed away Aug. 1969 and May 1952.
"Loving Memories".
**Doris Dain**

## FOR RENT

FOR RENT - Quiet, spacious 2 bedroom apartment on 1st floor, (no steps to climb), including large deck and 2 parking spaces with plug-ins. Available Oct. 1. 774-2168.
52tf

FOR RENT - 2 bedroom apartment in Chesterville. Available Oct. 1, 1991. Fridge, stove and garage included. $440/month plus heat and hydro. 774-5323.
52tf

ROOM FOR RENT - Ottawa-Nepean, near Algonquin College, 5 days a week, $250/month. Phone 723-2451 after 6pm.
52

FOR RENT - 2 bedroom apartment in Winchester. Available immediately. Ground floor, fridge and stove included. $440/month plus hydro. 774-5323.
52tf

FOR RENT - Clean 2 bedroom apartment in Chesterville, fridge and stove. With or without utilities. Phone 448-2611 or 1-931-1786.

## BIRTHS

**BIRTH ANNOUNCEMENT**
LISCUMB-MARTIN - David and Jennifer are proud to announce the safe arrival of their precious son Craig at the Ottawa Grace Hospital on Fri., Aug. 2, 1991, weighing 6.4-3/4 lbs. Proud grandparents are Glen and Ruth Liscumb, Chesterville and Clem and Karen Martin, Chesterville.
52

**BIRTH ANNOUNCEMENT**
BECKSTEAD - Kathy and Greg are pleased to announce the safe arrival of their daughter Brittany Ann, a sister for Kaitlin, born August 1, 1991, weighing 6 lbs. 14 ozs. Proud grandparents are Donald and Betty Shay and Bert and Joan Beckstead.
52

**BIRTH ANNOUNCEMENT**
MORAN - Mark and Mimi are pleased to announce the arrival of their first child, Justin Mark, born July 30, 1991, weighing 7 lbs. 10 ozs. Proud grandparents are Pat and Beulah Moran and Garnet Droppo of Chesterville and Bill and Edna Giles of Winchester.

## AUCTION SALES

**TWILIGHT ESTATE AUCTION SALE**
**RIDING LAWN MOWER, HOUSEHOLD, ANTIQUE**
**Clifton Gallinger**
**Newington, Ont.**
**First house south of Fire Hall**
**THURS. EVENING**
**AUG. 15**
**6 PM**
**TERMS - CASH OR ACCEPTABLE CHEQUE**
**Canteen**
**In case of rain under cover**
**AUCTIONEER**
**Flora Grant Dumouchel**
**Auction Service**
**Ingleside, Ont.**
**537-2925** 52-2

**AUCTION SALE**
**SAT., AUG. 24, 1991**
**10:30 AM**
**Concession 3, Osnabruck**
**Eamon Rd.**
**Property of the late Donald Dingwall**
Farm machinery; 1987 Ford 1/2 ton truck, 75,000 kms; 1970 Ford dump truck, single axle; Case backhoe. **Full listing in next week**
**TERMS - CASH**
**PROP.**
**Eleanor Dingwall**
**AUCTIONEER**
**Gordon Ross**

## COMING EVENTS

YARD SALE - G.I Joe toys, hockey cards and more, comforter bed ensemble, drapes, boys' clothing. Something for everyone. Sat., Aug. 17. 8am. 46 Thompson St., Chesterville.
52

MULTI-FAMILY YARD SALE - Sat., Aug. 17. 9am-3pm. Rain date Aug. 24, 144 Union St., Berwick. Watch for signs. Lawnmowers, dryer, high chair, antique vanity, pet carrier, blinds and much, much more.

## COMING EVENTS

MIXED PARTY - In honor of Vicky Shaver and Steve Tait, Finch Community Centre, Fri., Aug. 16, 1991. 9pm-1am. Light lunch. Music D.J.
52

INTERNATIONAL PLOWING MATCH - Lampton County, 3 day bus tour. Sept. 17-19, 1991. Transportation by Delaney Bus Lines. For further information call Stormont Tours at 346-2511.
1-5

BRIDAL SHOWER - In honor of the forthcoming marriage of Roxanne McLaren and Angus Crump a miscellaneous bridal shower will be held for Roxanne on Thurs., Aug. 15, 1991 at 8pm in Morewood United Church Hall. Ladies please bring lunch.
52

OPEN RECEPTION - Mr. and Mrs. Barry Armstrong and Mr. and Mrs. Joseph Rutters invite you to a reception following the marriage of their children Susan and Adrian (Joe), Sat., Aug. 17, 1991. Crysler Community Centre. 9pm-1am. Lunch served. Everyone welcome.
52

BRIDAL SHOWER - In honor of Jacqueline Rutters, Sun., Aug. 18, 1991 at 1:30pm in Chesterville Legion Hall. Everyone welcome.
52

YOUTH DANCE - Fri., Aug. 16, 1991, 8-11pm at Finch Seniors Hall. Admission $3. D.J. Sponsored by Finch and Dist. Optimist Club.
52-1

THE CANADIAN NATIONAL INSTITUTE FOR THE BLIND - Will be putting on a display of devices to assist visually impaired persons with activities of daily living - magnifiers, talking clocks, playing cards, needle threaders, etc., Thurs., Aug. 22 from 2-3:30pm at the Dundas Manor in Winchester. Everyone Welcome.
52

MIXED PARTY - In honor of Dorean Bouwman and Garnet De Vries, Winchester Community Centre, Fri., Aug. 23, 1991. 8pm-1am. Music by JVK. Lunch.
1

25th WEDDING ANNIVERSARY - In honor of Harold and Connie Norman, Sat., Aug. 17, 1991 at the Avonmore Community Centre, 9pm-1am. Music by Northfield Band. Lunch served. Everyone Welcome.
52

MIXED PARTY - In honor of Kim Smirle and Michael Van-Allen, Fri., Aug. 23, 1991. 9pm-1am. Morrisburg Legion. Lunch served. D.J. Terry Veinotte. $3/person. All welcome.
1

CHESTERVILLE LEGION DANCE - Sat., Aug. 17, 1991 at 9pm at the Legion Hall. Featuring Classic Revival. BBQ. Everyone welcome.
52-1

BENEFIT EVENING - Williamsburg United Church will host a benefit for the Williamsburg Christian Reform Church Fire Fund. This benefit will feature the "Singing Farmers" on Sat., Aug. 17 at 8pm in Williamsburg United Church. Donations appreciated. Lunch served. Everyone welcome.
52

OPEN RECEPTION - Mr. and Mrs. Jack McLaren and Mr. and Mrs. Garnet Crump invite you to a reception given following the marriage of their children Roxanne and Angus. Sat., Aug. 24, 1991 at the Finch Arena. 9pm-1am. Music by D.J. Lunch served. Everyone welcomed.
1

FINCH TRACTOR PULL - Sun., Aug. 25, 1991 on the Finch and Dist. Antique Show property. Registration 10:30am-12 noon. For more information call 984-2593.
1

YARD SALE - Sat., Aug. 17, 1991 at 13 Riverside Dr., Chesterville. Rain or Shine.
52

BBQ & FAMILY FUN EVENING - To show our appreciation to all those who contributed to the success of our recent fair the Roxborough Agricultural Society would like to invite all its members and volunteers to a BBQ and Family Fun Evening Thurs., Aug. 22, 1991, 7pm at the Avonmore Fair grounds.
1-2

## COMING EVENTS

**Cancellation Notice**
**Chuck Wagon & Chariot Races**
that were to be held at the Newington Fair Grounds
**Sat., August 17**

**Upper Canada Playhouse**
**in Morrisburg**
Presents
**HANDS OF HEALING**
The Story of Dr. Locke
August 15 no show Monday
Tues -Sat. - 8pm. Sun. 2pm
**Country Supper - Aug. 22**
$20, show included
**For Tickets: 543-3713**

*Ho, Ho, Ho, Think Christmas!*
Now's the time to book your **D.J.** for your **Christmas Party**
Record Runner
**448-3271**
Call now to avoid disappointment.
**Daren & Karey Nurse**
**Chesterville**
52-2

**CHESTERVILLE & DISTRICT AGRICULTURAL SOCIETY**
**AIR BAND CONTEST**
**FRI., AUGUST 23**
Chesterville Fairgrounds
**Entry Fee:**
$5.00 per entertainer
**Prize Money:**
1st - $400.00
2nd - $200.00
3rd - $100.00
For more information call:
**Gloria Byers**
**448-3447**

Savings Galore
**BERWICK CRAFT SHOW**
**Saturday & Sunday**
**October 19th & 20th**
**Berwick Community Centre**
To book a table call:
**Jessie Ouderkirk**
**984-2725**

# AUCTION SALES

**AUCTION SALE**
**ANTIQUES, COLLECTIBLES, FURNITURE & MISC. ARTICLES**
**SAT., AUG. 24**
**commencing at 10am**
**5 miles east of Metcalfe on Carleton Rd. or east of Ottawa via Hwy. 417, turn right at Boundary Rd., exit & travel south**
**6 miles**
**Watch for Auction signs**

Retiring from the antique business after 30 years, I offer the following: Beautiful walnut secretary with glass doors, drop shelf and drawers; pine sideboard with 2 doors & 2 drawers; oak roll-top desk; butternut sideboard; ash sideboard; drop-front desk; small china cabinet with lead glass; 2 butternut chests of drawers; oak washstand; 2 wool winders; large spinning wheel; 5 pce. walnut settee set; walnut organ case & bench transformed to roll-top desk; 4 pine chicken coop chairs; 11 meeting hall chairs, signed & dated: ash sideboard, handmade, signed & dated by maker, 1873; antique pine cradle; ash cradle; Eastlake parlor table; parlor table with glass ball feet; round pedestal table; oak table with 5 fluted legs; large spinning wheel; dressers & mirrors; primitive cupboard top; serving tables; assorted washstands; 4 Queen Anne dining chairs, needs restoration; First War campaign officer's bed; 2-board service table; antique teeter totter; nursing rocker; upright Victrola; portable Victrola; butter worker; 2 gingerbread clocks; school clock; old wall telephone with mouthpiece & shelf; 5 hanging lamps; small pine tilt-top table; fancy parlor chairs; assorted press-back chairs; 2 what-nots; walnut drop-leaf table; 4 ladder-back chairs; Boston straight chair; platform rocker; rocking chairs; cane-back chairs; tea wagon; Nova Scotia washstand; piano bench; rough harvest table; tiger maple spool bed; 2 pine settees (wooden farmer's couch); chimney cupboard; 5 hand lamps; assorted Aladdin lamps; 2 banquet lamps; 2 O.G. weight clocks; nice selection of cut glass and press glass, cups & saucers, syrup jugs, collectors plates, mustache cup, shaving mugs, jardinieres, etc.; silverware & flatware; assorted adzes, broad axes, cast-iron pots, old tools, neck yokes, etc.; railroad lamps; milk bottles; brass curtain rings; trunk; pipe cutter; harness makers' bench; Stevon's 12-gauge pump shotgun (FAC required); many other assorted items.

NOTE: Be sure to attend this exciting antique auction as there is something for the avid collector as well as the homeowner. Owners and Auctioneers not responsible for accidents.

**Refreshments Available**
**TERMS - CASH OR CHEQUE WITH PROPER ID**
**PROPS.**
**Gordon and Doris McDonald**
**AUCTIONEERS**
**Stewart James 445-3269**
**Carson Hill 821-2946**

52-1

**AUCTION SALE**
**SAT., AUG. 17, 1991**
**12:30 PM**
**at Embrun Warehouse**
**2 blocks east from IGA store just look for auction signs**
**Property of**
**Mr. Rejean & Mrs. Francine Adams**
**St. Albert**
**and**
**Mrs. Sinzer**
**Carlsbad Springs (retired)**
**FURNITURE, TOOLS, BICYCLE, FREEZER & FIXTURES**

Complete bedroom set, 6 pces. (black mahogany, very nice); box spring & mattress, queen size; Westinghouse gold stove (self clean); dryer & washer (gold); hide-a-bed & mattress; TV table and VCR, white standing brass lamp; queen size bedspread & curtain set; Lazy Boy chair; wooden table, glass top; bowl & pitcher wash set (ceramic); fireplace set; magazine rack (brass); modern black & white lamp; 2 kitchen fixtures (brass & white); beauty salon fixture set; knick knacks & wall decorations; bedspread for twin beds (pink & white); flower stands; peach curtain for 10' window; beige curtain for 10' window & rod; brass mirror & other mirrors; white spice rack; bathroom fixture (b & w); fruit bowl set; 2 lamps, blue & white; cookie jar; track with 2 white lights; 5 bifold doors, different colors; vertical for patio door, 5', sand; window vertical 3'x3'; 4 brass picture frames; 10' curtain rod with strings; aluminum door with glass & screen & 2 others; lace curtains, white, with rod; 6 flower pots; childs' light (Goofy & Donald Duck); childs' blind & curtain, blue; other curtains & blinds; entrance door with black & silver handle; electric razor set; folding door; 10' black & silver window pole; freezer, 21 cu. ft.; mens' bicycle; 2 rolls of brown carpet; typewriter; 3 living room tables with glass top; wooden kitchen set, 4 chairs; wooden round table; weight bench; stereo, like new; book shelves & cabinet, new; captain bed; beige living room set (couch & chair, like new); brown couch; steel single bed, complete with mattress; old black wooden dresser, 3 drawers; tools & 2 gas lawn mowers & many items too numerous to mention.

**TERMS - CASH, TRAVELLERS CHEQUES, PERSONAL CHEQUES WITH PROPER ID**
**Canteen & Washroom on Site**
**Owners & Auctioneers not responsible for accidents or thefts**
**Auction to be held at Embrun Warehouse as described above**
**OWNER**
**Rejean or Francine Adams**
**St. Albert, Ont.**
**613-987-5574**
**AUCTIONEER**
**Regent Menard**
**Embrun, Ont.**
**613-443-2884**

52-1

**TWILIGHT ESTATE AUCTION SALE**
**RIDING LAWN MOWER, HOUSEHOLD, ANTIQUES**
**Clifton Gallinger**
**Newington, Ont.**
**First house south of Fire Hall**
**THURS. EVENING**
**AUG. 15**
**6 PM**

8hp, 5 speed Homelite Jacobsen riding lawnmower with electric start and bagger; fridge; stove; washer & dryer; 7 & 22 cu. ft. freezers; colored TV; new day bed; 2 humidifiers; single beds; chrome table & chairs; chesterfield & chair; glider; Lazy Boy; mirrors; coffee & end tables; artificial fireplace with enclosed stereo; 4 pce. bedroom set; Singer sewing machine; garden tools; 20 channel scanner & aerial; bedding; antiques; glass door china cabinet; washstand; dresser; press back high chair; quilts; depression glass; dishes; chest of drawers; wheel barrow; other misc. articles.

**TERMS - CASH OR ACCEPTABLE CHEQUE**
**Canteen**
**In case of rain under cover**
**AUCTIONEER**
**Flora Grant Dumouchel**
**Auction Service**
**Ingleside, Ont.**
**537-2925**

52-2

**AUCTION SALE**
**HOUSEHOLD FURNITURE**
**3 miles south & west of Chesterville**
**or**
**5 miles east of Hwy. 31 at Elma turn off County Rd. 7**
**SAT., AUG. 17**
**12 Noon**

Admiral electric stove; Admiral fridge; General deep freezer; Filter Queen vacuum; china cupboard; clothes hamper; garbage can; electric heaters; electric broom; 2 step ladders; extension ladder & roof ladder, 20'; electric drill; Skil saw; pots & pans; dishes; bedding & curtains; 2-wheel trailer; lumber & plywood; Mastercraft lawn mower. Many unlisted items.

**TERMS - CASH**
**PROP.**
**Hugh Stewart**
**448-2920**
**AUCTIONEER**
**Harold Ball**
**448-3161**

52-2

**SPECIAL SALE OF STOCKERS & YEARLINGS**
**SAT., AUG. 31, 1991**
**10 AM**
**at**
**Leo's Livestock Exchange Ltd.**
**Greely, Ont. Sale Barn Rd.**
**Hwy. 31 south of Ottawa**
**Expecting 500-600 calves**
**Open on Fri. all day and all night to receive cattle**
**Trucking Available**
**Office 613-821-2634**
**Leo Menard 819-595-2103**
**Charles Menard 819-983-1056**
**Steven Spratt 613-822-1351**

1-2

**AUCTION SALE**
**SAT., AUG. 17**
**11 AM**
**located at the fair grounds**
**Avonmore, Ont.**

IH #275 diesel tractor, 3 pt.-h, lpto; Ferguson gas tractor, 3 pt.-h, pto; 2 furrow 3 pt.-h plow; 3 furrow MF plow, like new; 5' 3 pt.-h; 3 pt.-h 100 gal. sprayer; 3 pt.-h fertilizer spreader; McKee #520 auger snow blower; ski-doo & cutter; chicken feeders; chicken water buckets; brooder stoves; antique meat cooler show case; oil lanterns; school desks; odd chairs; glider rocker; lamps; radios; coffee tables; portable record player; stereo; 8 pce. dining room set; 2 pce. chesterfield set; 3 pce. chesterfield set; stands; humidifier; card table set; clocks; record stand; shop vac; drapes; bed spreads; table & chairs; lawn furniture; fern stand; doll house; large office desk; 4 bicycles; microwave stand; small hot water tank; complete pressure system; new tool box for small truck; antique picture frames; vacuum cleaner; large shop wood stove; plus other small items.

**Machinery will be sold at 1pm**
**TERMS - CASH OR GOOD CHEQUE**
**Murray Blair Auctioneer**
**Avonmore, Ont.**
**346-5568**

52-1

PASSPORT
PHOTOS
WAYNE LAPRADE PHOTOGRAPHY
448-2852



**40th Wedding Anniversary**

Gaye, Beverly, Elaine, Neil, Judy, Brenda and Sandra and their families wish to extend warmest congratulations to their Mom and Dad on the occasion of their 40th Wedding Anniversary. Iva (nee Byers) and Lindsay Stewart were married at Cannamore on Aug. 18, 1951. They are the proud grandparents of seven beautiful granddaughters and two handsome grandsons. We all love you and wish you many more happy years together.

Century 21
MLS REALTOR
CAYEN REALTY LTD.
Member Broker
831 Notre Dame St.
Embrun – Ontario
Business: (613) 443-2272
Fax: (613) 443-2275

**Open House,**
**Sunday, August 24**
**2-4**

**79,900.** 3 Bedroom bungalow, full basement, 1 mile south of Chesterville, corner of Dunbar Rd. & Church Rd.

**16,900.** Build your dream home on 3.5 acres just off highway 31, south of Williamsburg. Vendor may hold mortgage

**48,900.** Berwick, 3 bedroom older home. Make an offer.

**89,900.** What a deal! 3 bedroom bungalow, full basement, great country lot minutes from Chesterville.

For Rent. 3 bedroom single home, Chesterville. Available immediately. **$475.**

**Call:**
**Linda Bradley - 448-2578**

TRP
READY MIX LTD.
Associated with A.L. Blair Construction Ltd.

- EXCAVATING CONTRACTORS
- EQUIPMENT RENTALS
- STONE SLINGER
- ALL QUARRY PRODUCTS
- SAND & GRAVEL

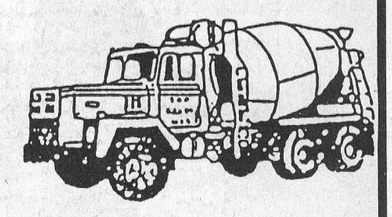

MAIN OFFICE MOOSE CREEK 538-2271
ST. ALBERT QUARRY & READY MIX PLANT 987-5377
WINCHESTER QUARRY & READY MIX PLANT 774-5277

MULTIPLE LISTING SERVICE MLS
Century 21
McIntosh & Proulx
Real Estate Limited
member broker
504 Main St., Winchester 774-3990
Ottawa Direct Line 821-3972


Jack McIntosh Broker/Owner


John Roosendaal Associate Broker 774-3351


Adrian Steenkamer Associate Broker 984-2422


Larry Stevens Associate Broker 774-3663


Edna Giles Sales Rep. 774-3946


Aline Foubert Sales Rep. 821-3393


Wayne Morgan Sales Rep. 774-2919


Alan LaPierre Sales Rep. 448-3306


Dick Gaiser Sales Rep. 543-3589


Rosvita Lauterbach Sales Rep. 269-3180


Richard King Sales Rep. 821-4966


Linda Fisher Sales Rep. 821-3774

THIS WEEK'S FEATURE HOMES



**$89,000**
Chesterville. Super angelstone bungalow, on country lot, only minutes to town, affordable first home, call for details. Won't last long. **Alan LaPierre, 448-3306.** R1477

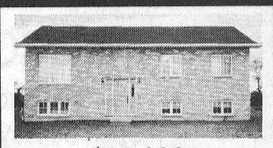

**$98,000**
Chesterville. Only 1 year young, immaculate hi-ranch with all the quality, on country lot. Waiting just for your family. Call for showings. **Alan LaPierre, 448-3306.** R1475



**$88,900**
Finch. Just like new, renovated throughout, super 2-storey, 4-bedroom home, on treed lot. A must to see. Don't miss this one. **Alan LaPierre, 448-3306.** R1462



**$209,900**
Gloucester. Impressive brick home, 2,000 sq. ft. of luxury living, stone fireplace in living room, Pella windows, alarm, central vac, master with Jacuzzi, huge rec room, bar, 4 baths. So much more. **Aline Foubert, 821-3393.** R1373



**$119,000**
Crysler. You'll find country comfort in this super Viceroy home. Cathedral ceilings, inground pool and much more. **Richard King, 821-4966.**



**$124,900**
Winchester. Fireplace, hardwood floors, modern kitchen, 2 bedrooms on main floor plus 3 bedrooms on 2nd floor. Fenced oversized lot, 70x175. **Edna Giles, 774-3946.** R1447

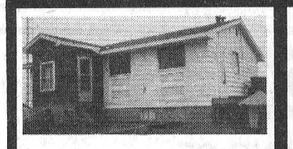

**$69,900**
South Mountain. A must to see. 3-bedroom, open concept kitchen, dining and living room on large lot, circular driveway. **Edna Giles, 774-3946.** R1367



**$199,500**
Winchester. Business opportunity or hobby farm, 8 acres, 3+1 bedrooms, 30'x60' all-steel building. **C. Wayne Morgan, 774-2919.** R1452



**$99,900**
Hwy. 31. Classic brick home, on 4 acres, partially renovated, small barn, south of Winchester. Good hobby farm. **C. Wayne Morgan, 774-2919.** R1348



**$95,000**
Chesterville. A diamond in the rough, classic brick, 3.72 acres, large barn set up for horses, many renovations completed. **C. Wayne Morgan, 774-2919.** R1440

*Direct access to the Ottawa market*

ALBERT GALE REAL ESTATE LTD.
774-2881
774-GALE
ALBERT GALE REAL ESTATE LTD.
530 Main St., Winchester


E.A. Oldford Keith Droppo Delburn Baker

WE ARE EVERYWHERE



**$84,900** - Crysler, zoned Commercial, 1-1/2-storey building with three rental units, lower level now rented to print shop, warehouse at back, also bachelor apartment. Upper level has 3-bedroom unit.

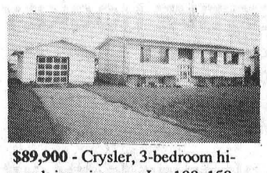

**$89,900** - Crysler, 3-bedroom hi-ranch in quiet area. Lot 100x150. House is only 12 years old, has kitchen, dining room, living room, plus finished rec room in lower level; also detached garage.



**$109,000** - Just west of Winchester, 3 + 1 bedroom bungalow with attached garage, 1-1/2 baths, finished rec room, bedroom and laundry in basement, lot 143x345 with lots of mature trees.

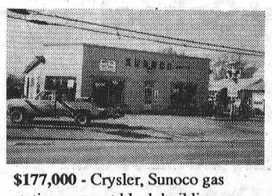

**$177,000** - Crysler, Sunoco gas station, cement block building on large lot. At present selling over 100,000 litres of gas, plus three other businesses operating from this location.

**Delburn Baker**
**987-2805**



**$245,000** - 3-storey home on 24 acres, your own goldfish pond with running fountain, pine kitchen, central vac, woodstove, all the living space you need.



**$75,000** - Your own video store, prime location, over 1,500 current releases in stock, 3 VCRs, 1 TV, shelves and counters. Building leased on a month-to-month basis.



**$110,000** - New bungalow on 3/4 acre by South Mountain, 2 baths, main-floor laundry, garage, brick front, ready for mid-August.

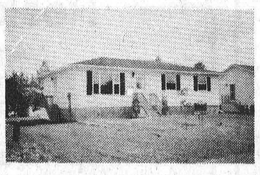

**$96,500** - Iroquois, brand new bungalow on Elizabeth St., 3 bedrooms, living and dining rooms, carpeting throughout.

**E.A. Oldford**
**774-3497**

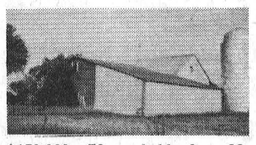

**$150,000** - 70-acre hobby farm, 22 acres tiled, 5 acres bush, barn set up for cattle, silo and several outlying storage buildings, grain bin, 3-bedroom house in good condition.



**$95,000** - Well-cared-for, large landscaped lot, three levels of space, 2 bedrooms and bath on second level, ceramic work space in basement, single car garage.



**$105,000** - Rent one and use other half for income, tenants anxious to stay, side-by-side in village, 3 bedrooms each side, new furnaces, separate deeds for each side but both must be sold.

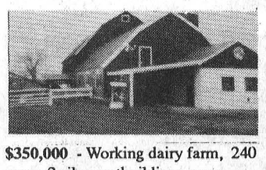

**$350,000** - Working dairy farm, 240 acres, 2 silos, outbuildings, new machine shed, cattle, quota and equipment, 3-bedroom bungalow with triple attached garage.

**Keith Droppo**
**448-2404**

**LAND**
**LAND**
**and more**
**LAND**

**$12,000** - Lot 100x360 in Finch Twp.
**$12,000** - Building lot 100x250 in Crysler.
**$39,900** - 12 acres which includes 4 acres of maple bush.
**$15,000** - 3/4 acre Flagg Rd.
**$12,500** - 1/2 acre Flagg Rd.
**$21,500** - 3/4 acre parcel, good commuting distance
**$21,500** - 1/2 acre building lot, outside of Winchester
**$50,000** - 40 acres, Mountain Twp.
**$35,000** - 11 acres, Mountain Twp.
**$42,000** - 3 acres, Hwy. 31, Vernon
**$60,000** - 60 acres of choice tiled land, stone-free.
**$35,000** - 40 acres, 27 acres tiled, balance cedar bush.
**$110,000** - 9 acres R2 zoning, village location.
**$10,000** - 1-1/4 acre building lot
**$12,500** - 209x209, fully treed
**$45,000** - Flagg Creek, 1+1 acres
**$38,000** - Waterfront, 5.2 acres
**$130,000** - 2 acres, C2 zoned, off Hwy. 31

**774-2881**
**774-GALE**

ALBERT GALE REAL ESTATE LTD.
Everywhere You Look...

WE'VE JUST RECEIVED OUR LAST
Shipment of 91's
... and we're clearing them out fast!!!
Hurry - Limited Quantities

1991 MAZDA 323
- basic
- automatic
$9,280*



1991 MAZDA PROTEGE SPECIAL EDITION
- loaded with extras
$12,440*



1991 MAZDA 626 SPECIAL EDITION from $13,995*



1991 MAZDA MX6 SPECIAL EDITION from $13,995



1991 MAZDA B2600 4X4 CAB PLUS from $14,990



1991 MAZDA MPV VAN LX w/air conditioning $22,280



* In Stock Units Only. Price Includes Discount. Freight, PDI, All Taxes Extra..
3 yr./80,000 km bumper to bumper, 5 yr./100,000 km major components
No deductibles
One of the best full line warranties
Where Sales Are Built On A Reputation For Service For Over 23 Years
CORNWALL MAZDA
1405 Rosemount Ave. 933-6210



**35 Years Married**

Mr. and Mrs. Gaitan Cardinal (nee Beaurgard) of Route 3, Potsdam, New York and of Crysler, Ontario will be celebrating their 35th wedding anniversary on August 18, 1991. They were married in Hawkesbury, Ontario at the St. Alphonse de Liguori Church with Father Guindon official; Rolland Beaurgard brother of the bride was best man and Denise Latour was matron of honor. They have two children, Maurice of Spencerville, Ontario and Claire Hubbard of Finch, Ontario. They have five grandchildren.


**Bruce R. Kerr**
INSURANCE & INVESTMENTS

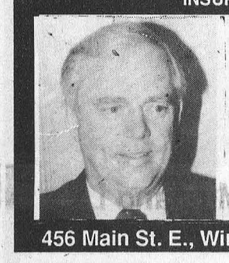

RRSPs & GICs
1 year 9.05% 4 years 9.875%
5 years 10.25% 60 days 8.25% (Min. $1,000)
Specializing in disability, life and group insurance.
*Rates subject to change.
456 Main St. E., Winchester 774-2456

**THE CROSSOVER**
Monday to Saturday - 6 am to 9 pm
Open Sunday - 9 am - 6 pm
Full Groceries - Full Serve Gas
Over 300 Videos & Nintendo Game Rentals
Hunting & Fishing Licenses - Party Trays a Specialty
MOREWOOD - 448-2608

North Dundas Minor Hockey Association
**HELP WANTED**
Minor hockey coaches, assistant coaches, trainers, managers, timekeepers and referees required for:
Jr. Novice, Intermediate Novice, Sr. Novice, Levels 1, 2 & 3 of Atom, Pee Wee, Midget, Bantam and Girls' team.
Contact Beverly Beck, 989-6149
or Lynn McBain, 774-3926

**SECCES**
THINKING OF
"STARTING YOUR OWN BUSINESS"?
TAKE THE COURSE AT SECCES
**INFORMATION WORKSHOP**
**Monday, August 19,1991**
1:30 p.m.
Council Chamber
547 St. Lawrence Street
Winchester – 774-2105
Sponsored by: S.D.&G. Industrial Training Council
S.D.&G. Public School Board
52-2

**ST.-ALBERT CONSTRUCTION**
(407931 ONTARIO LTD.)
• General Contractors
• Barn • Commercial • Residential
QUALITY HOMES · ADDITIONS · GARAGES
HOME IMPROVEMENTS · BUILDING SUPPLIES
KITCHEN CABINETS
*Free Estimates*
JACQUES & RICHARD DESNOYERS, PROP.
ST. ALBERT • 987-2876


*Thank You*

After one year of service to the Community Para-Med Health Services Winchester Branch wishes to thank all our clients and staff for helping to make the past year a successful and enjoyable experience. It will be our pleasure to continue to provide caring and professional service throughout the area in the years to come.

para-med HEALTH SERVICES
503 Main Street West
Winchester, Ontario


**NOW IS THE TIME FOR SIDING AND WINDOWS!**





PREMIUM
VINYL SIDING & WINDOWS
*Free Estimates*
Guaranteed for as long as you own your home.
B & H HOME RENOVATORS
BROCKVILLE – 342-9791
OTTAWA – 593-8874


**The Permanent Cover Program**

Bid packages are again available for round two of the National Soil Conservation Program to retire fragile land through permanent cover.

For further information or bid packages, contact Cliff Metcalfe or Dean Williams at 774-5695.

BIDS MUST BE SUBMITTED BY SEPTEMBER 27, 1991.


PIONEER®
BRAND · PRODUCTS
**APPOINTMENT**
Pioneer Hi-Bred Limited, Chatham, are pleased to announce the appointment of Martin Witteveen as a Pioneer Sales Representative. He will be responsible for the area of Finch, Cornwall and Roxborough Townships which was previously serviced by Alderic Bray until his recent retirement.
We welcome Martin to the Pioneer sales team an invite you to contact him to discuss you Pioneer® brand seed and/or Sila-bac® brand inoculant needs.
Martin Witteveen
R.R. #2
Moose Creek, Ontario
K0C 1W0
(613) 538-2262
52-2



LET CAREER CANADA LEAD YOU INTO THE 90'S
*Specialists in Health Related Diploma Programs*
• DENTAL CHAIRSIDE ASSISTANT
• MEDICAL OFFICE LAB ASSISTANT
• MEDICAL DENTAL RECEPTIONIST
• ELECTROCARDIOGRAPHY TECHNICIAN
• TRAVEL CAREERS (Reservec on site)
• HOTEL OPERATIONS & MANAGEMENT
*DAY CLASSES /NIGHT CLASSES*
CAREER CANADA COLLEGE
Call toll free 1-800-565-6574
2315 Riverside Drive, Ottawa 523-8355
Hamilton OTTAWA Toronto
2826 C 19


**TOWNSHIP OF OSNABRUCK**
**PROPOSED ROAD CLOSURE**

Take notice that the Council of the Township of Osnabruck, under the authorities of the Municipal Act, R.S.O. 1980, as amended, Section 301(1)(2), proposes to pass By-Law No. 91-30, being a by-law to stop up, close and sell a portion of the unused road allowance between Concessions 4 and 5, in Lot 24 in the Township of Osnabruck and authorize the conveyance thereof to the abutting land owner.

Anyone wishing to oppose this by-law must notify the Clerk, in writing, stating their reasons, before the date of the passing on September 9, 1991.

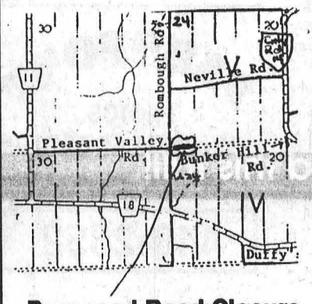


Bonnie Dingwall,
AMCT(A), CMM
Clerk
Township of Osnabruck
P.O. Box 340
Ingleside, Ontario
K0C 1M0
537-2362

**Proposed Road Closure** 2-4


North Dundas Minor Hockey Associaton
**Hockey Registration For '91-'92 Season**
Boys and Girls
**September 4th and 5th**
7:00pm to 9:00pm (both nights)
at North Dundas District High School
**FEES - COMPETITIVE HOCKEY**
Junior Novice - $90.00
Intermediate Novice - $90.00
Senior Novice, Atom, Pee Wee, Girls - $150.00
Bantam, Midget - $180.00
***N.B. All players planning to try out for "AA" teams must be registered with the N.D.M.H.A.***
**LATE REGISTRATION**
Up to October 1st - $10.00 extra
Any time after that - $50.00 extra
*Payment of fees will be*
1/3 at Registration
1/3 by October 15th
1/3 by November 15th
*($20 of payment not refundable)*
**Hockey School**
Ages 9 and up
9 hours of on-ice instruction with Rick Ladouceur.
(Limited to 3 groups, 25 players per group.)
**Sept. 25, 26, 28, 29, 30 and Oct. 2**
**$30.00 Registration Fee**
Information available at registration.
***Equipment and skate exchange***

**RIDEAU AUCTIONS INC.**
Winchester, Ontario
*Household, Estate, Farm, Industrial, Real Estate Auctions*
Hunter McCaig, Auctioneer
Days: 774-2735; Evenings: 258-5095

**BDO WARD MALLETTE** Chartered Accountants
*Ward Mallette's Winchester office offers a full range of services in areas of:*
475 Main St.
WINCHESTER, Ont.
K0C 2K0
Tel: (613) 774-2854
Fax: (613) 774-2586
• Financial Statement Preparation
• Personal Tax Returns and Planning
• Computer Installation and Training
• Goods and Services Tax Consulting


# CHURCH DIRECTORY

**UNITED CHURCHES**
**Chesterville - Morewood**
**Minister: Rev. Roy Harwood**
**448-3549**
**SUNDAY, AUGUST 18, 1991**

MOREWOOD - 9:30 A.M.

CHESTERVILLE - 11:00 A.M.

*EVERYONE WELCOME*
June 1991

---

**NATIONSIDE PENTECOSTAL CHURCH**
*"A friendly Church with an eternal message"*
**13 Albert St.**
**CHESTERVILLE**
**Pastor: Rev. L Armstrong**
**448-2084**

**SUNDAY, AUGUST 18, 1991**
10 A.M. - Sunday School
11 A.M. - Morning Worship
7:30 P.M. - Drive-In Service at Chesterville Arena

*Affiliated with the Pentecostal Assemblies of Canada*
May 1991

---

**DUNBAR PRESBYTERIAN CHURCH**
**DUNBAR**
**Rev. Gregory W. Blatch**
**Organist: Mrs. Marjorie Thom**

**SUNDAY, AUGUST 18, 1991**

9:30 A.M. - Sunday Worship
Sunday School & Nursery

*A Warm Welcome Awaits All"*
May 1991

---

**HOLY TRINITY ANGLICAN CHURCH**
**CHESTERVILLE**
**Rev. George Bruce**

**SUNDAY, AUGUST 18, 1991**
9:30 A.M. in Winchester
June 1991

---

**CHRISTIAN REFORMED CHURCH**
**WILLIAMSBURG**
**Pastor: Rev. John Tangelder**
**774-6539**
**SUNDAY, AUGUST 18, 1991**

**Services will be held at Williamsburg's St. Peter's Lutheran Church**

8:45 A.M. - Morning Service
7:30 P.M. - Evening Service
Nursery provided during all services.
You are invited to worship with us.
*FAITH 20 can be viewed every morning at 5:30 am on Channel 6.*
May 1991

**PRESBYTERIAN CHURCH**
**Morewood &**
**ST. ANDREW'S - Chesterville**
**Pastor: Rev. Bert de Bruijn**
**448-2516**
**SUNDAY, AUGUST 18, 1991**

**Chesterville**

9:30 A.M. - Sunday Worship
Nursery & Sunday School
Every Tuesday - 7:30 P.M.
Life in the Spirit
Praise & Bible Study

**Morewood**
11:15 A.M. - Sunday Worship
Nursery & Sunday School
*COME EXPECTING*
*LEAVE REJOICING*
May 1991

**ST. MARY'S CATHOLIC CHURCH**
**CHESTERVILLE**
**Father Jim Esper**
**448-3262**

**SUNDAY, AUGUST 18, 1991**
HOLY MASS
Saturday - 5:30 P.M.
Sunday - 9 A.M. & 11 A.M.
January 1991

**EMMANUEL - OSNABRUCK BAPTIST CHURCH**
***CELEBRATING 150 YEARS OF CHRISTIAN WITNESS***
**6 kms. North of Ingleside**
**Hwy. 14 - Dickinson Drive**
**Pastor: Rev. Willard Warnock**
**984-2353**

**SUNDAY, AUGUST 18, 1991**
Bible Club - 9:30 a.m.
Morning Worship - 11:00 A.M.
Nursery Provided

*COME TO WORSHIP*
*LEAVE TO SERVE*
August 1991

---

**ST. PETER'S - ST. LUKE'S EVANGELICAL LUTHERAN PARISH (E.L.C.I.C.)**
**Pastor: Rev. J. Ross Thomson**
**535-2569**

**SUNDAY, AUGUST 18, 1991**
**DUNBAR - ST. LUKE'S**
Sunday Worship - 9:15 A.M.
*EVERYONE WELCOME*

**WILLIAMSBURG - ST. PETER'S**
Sunday Worship - 11:00 A.M.
Sunday School - 11:00 A.M.
*EVERYONE WELCOME*
Fully Accessible to the Disabled.
March 1991

## CARD OF THANKS

**CARD OF THANKS**

Sincere thanks to my friends, family and neighbors, who remembered me with cards, phone calls, flowers, gifts and visits while I was ill in W.D.M.H. Thanks also to nurses, staff, Dr. H. Justus, Dr. D. Justus and Dr. Schnurr for their care. Visits from clergy were appreciated. All kindnesses are fondly remembered.

**Leola Shay**
52

**CARD OF THANKS**

We would like to say thank you to all our friends, relatives and neighbors who helped to make our wedding and reception a memorable occasion. Special thanks to our parents for their support and to everyone for all the beautiful gifts and cards we received.

**Thank you,**
**Hans and Sandra**
**Vanderspank**
52

**CARD OF THANKS**

Once again I wish to "Thank" my friends and neighbors of Morewood and Chesterville during my stay in your community. It was deep in thought and consideration that I made my decision to move to Morrisburg, only planning for my future in doing so. I left behind a great many memories. I could name a great many names as being special but you were "all" special to me. Your kindnesses will never be forgotten and an invitation is extended to one and "all" in my new home at Morris Glen Court, Morrisburg, Ont. K0C 1X0.

**Beatrice Riddell**
52

**CARD OF THANKS**

The family of the late Lillian Alguire would like to thank relatives, friends, and neighbors for their acts of kindness, messages of sympathy, memorial donations and flowers we received at the time of the recent death of a dear wife, mother, grandmother and great-grandmother. Also thanks to the Red Cross Home Care, VON, Dr. MacMillan, Pastor Smith, Brownlee Funeral Home and the ladies who served lunch following the service. These acts of kindness will always be remembered.

52

**CARD OF THANKS**

Words are inadequate to express sincere appreciation to our family, relatives and friends for best wishes, cards, gifts, and flowers on the occasion of our 50th wedding anniversary. Special thanks to the St. James United Church Women who capably catered to the "Open House" and dinner. We will have many cherished memories of this day. God Bless all of you.

**Sincerely,**
**Maldwyn and Mabel Watkins**

## CARD OF THANKS

**CARD OF THANKS**

We would like to thank everyone for their cards, visits, flowers, and gifts during our stay at the Winchester Hospital and when we returned home. Special thanks to those who helped look after Kaitlin, and to Dr. Darbyshire and the nursing staff in maternity for their excellent care.

**Kathy and Brittany Beckstead**
52

**CARD OF THANKS**

I would like to thank Dr. Rosenquist and the maternity staff at Winchester District Memorial Hospital for their excellent care we received.

**Mimi and Justin**


Winchester Theatre

**AUGUST**

**Friday 16 Saturday 17**

**BACKDRAFT** (P.G.)

Starring Kurt Russell, Scott Glenn, Robert DeNiro and Donald Sutherland. A frightening fire fighting film. The story contains arson and the men who risk their lives to stop the blaze.


## CARD OF THANKS

**CARD OF THANKS**

We would like to thank all those who came out to our wedding and helped make it an unforgettable day for us. Thank you for all the lovely gifts which helped make our house a home.

**Kevin and Bernice Villeneuve**
52


Leo's Tech Tips



Keep a service history file on your vehicle, save all receipts

Drewery
PONTIAC BUICK LTD.
WINCHESTER 774-2360
1-800-267-7608
Leo Vanderlaan, Shop Foreman





TRI-COUNTY
WINDOWS AND DOORS
Building a new home or renovating?
Let us quote on your window and door requirements.
Peter Filion 774-3777
*Expert Installation*





YVAN DAGENAIS
Appliance & Refrigeration



In Home Service For All Major Home Appliances



445-5765
*Servicing your region*





ST. LAWRENCE COLLEGE SAINT-LAURENT
BROCKVILLE CORNWALL KINGSTON

When opportunity knocks,
**be prepared!**

**Join the many others in your community taking courses on a part-time basis at St. Lawrence College, Cornwall.**

Most classes begin Sept. 3...Registration begins August 19

Your FREE Guide to Continuing Education provides full details on all courses offered this fall!

Part-time learners who have taken a course within the last two years will receive their free copy of the Guide to Continuing Education at their home the week of August 12.

For YOUR free copy, call 933-6080, ext. 2521.

Guides will also be available at the Canada Employment Centre, Cornwall and the College starting August 13 and at your local library the week of August 19.



SHRINE CIRCUS

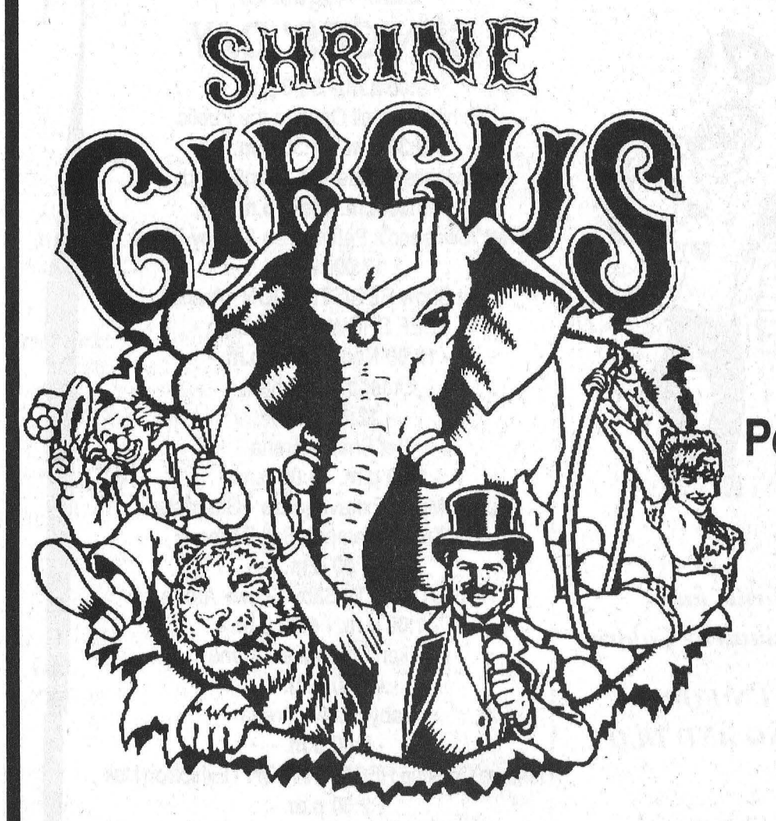

**TUESDAY AUGUST 20th**

12 noon - 4 pm - 7:30 pm

BROOKDALE MALL

**Performing under Canada's Largest and most beautiful BIG TOP!**

Adults 12.00
Children
and Seniors 10.00
(GST Included)

**TICKETS AVAILABLE AT BOX OFFICE BESIDE THE BIG TOP!**

*"The Shrine Circus, A Circus With A Purpose"*



# We'll Go To Any Length To Please You!

Whether you want a car, truck or a full sized van, we'll go out of our way to provide you with the very best terms on

Leasing or Purchasing

one of our choice vehicles!

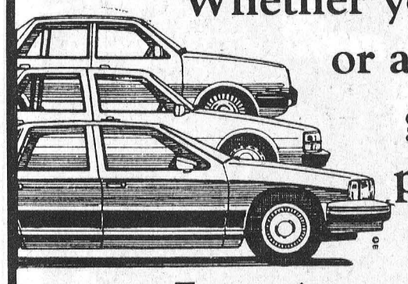

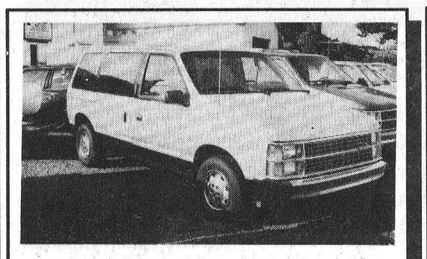

**86 Dodge Caravan LE**
5 pass. van, auto, PS, PB, PW, PL, cruise

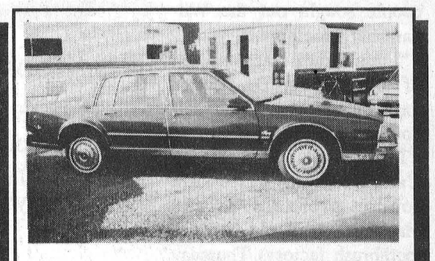

**85 Olds 98 Regency**
4/d BRM, auto, air, PW, PL, PS, PB, PT



**86 Nissan Multi Passenger Van**
5/spd, PS, PB, P/Sunroof

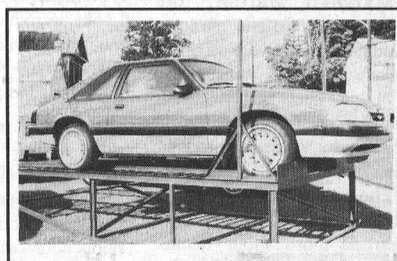

**87 Ford Mustang LX**
2/d Hatch, auto, PS, PB, stereo cass.

**'72 Empress 25' Motor Home, auto R/Air, gen'sleep/6**
**'74 Chev C20 4x4 Pickup**
**'75 Dodge B350 M/Home, Auto, PS, PB Radio**
**'80 Chev M/Carlo 2/D**
**'80 Pontiac Parisiene BRM 2/D, auto, air, PW, PL, stereo cass**
**'82 Chev Scotsdale 1/2 ton Pickup, auto, PS, PB, stereo**
**'82 Chev S10 Pickup LWB, auto, PS, PB stereo**
**'82 Chev Celebrity 4/D, auto, PS, PB stereo**
**'84 Ford Tempo GL 4/D, auto, PS, PB, S/Roof, stereo**
**'84 Toyota Corolla 2/D SR5, 5/S P/S/Roof PS, PB, stereo**
**'84 Chev Caprice Classic/W, auto, PS, PB, PW, stereo**
**'84 Pontiac 2000 4/D, auto, PS, PB, radio**
**'84 Honda Civic GL 4/D auto PS, PB, stereo**
**'85 Dodge Aries SE 4/D, auto, PS, PB, air, stereo**
**'85 Buick Century 4/D, auto, PS, PB, stereo**
**'85 Nissan Micra 2/D, 5/spd PB, stereo**
**'85 GMC S15 LWB pickup, V6, 5/S Cap, Air, PW, PL, PS**
**'85 Toyota Corolla 4/D, Auto, air, PB, stereo cass**
**'85 Dodge Charger 2/D Hatch, auto, PS, PB, stereo**
**'85 Dodge Caravan 6 pass van, auto, PS, PB, stereo**
**'85 AMC Encore 4/D Hatch, 5/S PS, PB, stereo**
**'85 Plymouth Voyager SE 7/Pass/Van, auto, air, PS, PB, Stereo**
**'86 Dodge Aries SE 4/D, auto, PS, PB, stereo**
**'86 Hyundai Exel 4/D, auto, P/W sunroof, stereo**
**'86 Chev Chevette 4/D Hatch, auto, PS, PB, stereo**
**'86 Ford Tempo L 4/D, auto, air, PL, PS, PB, stereo**
**'86 Chev Celebrity 4/D, auto, air, PW, PL, tilt CR/ST**
**'87 Mazda B2000 pickup LWB, 5sp**
**'87 Mercury Tracer LS 4/D Hatch, auto, PS, PB, stereo cass**

Lease To Own from
CAR-O-LINE AUTOS
Chesterville / 448-2488

# UCP pays tribute to local hero

Yves Cossette
Record Staff

MORRISBURG - There is a good deal of yelling—some of it incoherent— and some hitting in this one scene of *Hands of Healing*, a play about a Williamsburg doctor famous for his unorthodox treatment of foot ailments in the 1930's.

Members of the press were treated to an enactment of the scene at a press conference promoting the play which returns to the Upper Canada Playhouse in Morrisburg this week.

The scene was chosen because the graphic portrayal of an argument made a good photo, but the play itself is not about violence.

The play is about a modest country doctor, Dr. Mahlon William Locke, who managed to attract thousands of people with foot problems from across North America to Williamsburg during the 1930's.

Dean Hawes, the actor portraying Locke, calls the play "investigative" as it seeks to explain why so many people sought out the Williamsburg doctor.

"I think you'll learn one hell of a lot about Dr. Locke throughout the two and half hours of the play," he said.

The play, written by Canadian playwrite Ted Johns, premiers at the playhouse (the old Odonto toothbrush factory) Thursday night. But anyone who saw the play when it first came out in 1987 will find the play has undergone considerable changes.

Marshall Button, the playhouse's artistic director said the original version of the play was short on substance.

"I don't know that we gave it its due when we did it, but that's why we're here today," he said.

The reason for the change is that Button and Hawes have learned more about Locke. Button, for one, has since moved to Williamsburg and has met scores of people who knew Dr. Locke, including, Locke's wife Blanche who at age 97 still lives in Williamsburg in the home that also served as Locke's clinic.

Many of the locals who knew Locke had their own stories to tell about the famous doctor. Those stories helped Button and the cast of actors in the play learn more about Locke.

Locke, born near Dixon's Landing, earned three medical degrees including one at the University of Edinburg where he learned the value of foot manipulation for treating arthritis and other ailments.

But, according to Hawes, the techniques Locke learned were unfamiliar to North American physicians and Locke introduced a few new innovations himself.

Word of his "Hands of Healing" spread at first slowly, but an American magazine writer, who sought out Locke's medicinal wizardry, wrote about his experience in a piece that was published in major publications across the United States.

Soon hundreds of people, then thousands, lined up to see Locke.

"For a while the Lockes were prisoners within their house because thousands of people now surrounded their home," said Hawes. On one day in 1933, Locke treated a record 2,700 people, he added.

Hawes is quite familiar with Locke's history. Having portrayed Locke in the original version of the play in 1987, he is one of two members of the present cast who performed in the original play.

He still finds he is learning about the man he portrays.

One person told him about the time Locke delivered a baby, then started the father's car and treated the father's sick hand. He charged the family $10 for his services.

For the most part, Locke charged his patients a dollar each for treatment, whether they were rich or poor. If they were really poor, they were treated free of charge.

As in most stories there is conflict and because the play is about people with close ties to Williamsburg, Johns has created fictional characters to portray the roles of residents cast in a less than favorable light.

But for the most part the characters are real and some cases still alive, like Lockes' wife who is portrayed by Kirsten Koza.

"It's somewhat daunting," she said of her role of portraying Locke's wife.

Hawes expects the play to draw local residents, because it is a story about a local celebrity. But he hopes the play will attract a wider audience as well.

The play runs through to Sept. 6.



## Neighborly spat

Actor Dean Hawes, as Dr. Mahlon Locke and actress Carole Zorro act out a scene from Hands of Healing, a play which will be put on by the Upper Canada Playhouse beginning Thursday night.

Record photo - Cossette

# Lisa St-Pierre crowned 1991 Dundas County Dairy Princess

Dianne Fetterly
Special to the Record

WINCHESTER — Nineteen-year-old Lisa St-Pierre was crowned Dundas County's Dairy Princess for 1991-92, Saturday, earning her the right to represent local dairy producers and promote milk and milk products throughout the county.

St-Pierre, the daughter of Denis and Jean of RR2, Winchester received the title at ceremonies held during Dairyfest — the village's salute to the dairy industry. She also receives a berth in next year's Ontario Dairy Princess competition held at the Canadian National Exhibition in Toronto.

St-Pierre, who plans to attend Sir Wilfrid Laurier University this fall to study business administration, discussed the importance of advertising to the dairy industry and the tools used to promote dairy products. She feels the dairy princess role is one of the ways to help do this.

To cap off her speech, St-Pierre toasted Ault Foods on its 100th anniversary with a glass of milk. First runner-up, Tammy Duke, 19 of RR1, Winchester discussed Betsy, the dairy cow. She mentioned the different types of dairy breeds; a bit about the cow's physiology as well as the products supplied by the dairy cow. Duke is the daughter of Denzel and Margaret.

Eighteen-year-old Theresa Sherrer, the daughter of Roy and Pamela of RR2 Mountain was named second runner-up. She also spoke on promoting milk and the goodness of milk and milk products.

Dundas County Dairy Princess Co-ordinator, Mary Fisher says the contestants put a lot of preparation into the competition. They not only prepared and presented speeches but also completed an interview during the morning. Contestants were judged on personality and poise, community involvement, and agricultural knowledge as well as their speaking ability.

Fisher stressed the competition is not a beauty contest and "not just the prettiest contestant wins."

Judges for the event were: Lorraine Cameron, a partner in the family farm at Green Valley and Glengarry County's Dairy Princess co-ordinator; Vera Mitchell, a shareholder in Donevelyn Farms at Metcalfe and chairperson of the Carleton County Milk Committee; Brian Powell, partner in Wenallt Holsteins near Crysler and chairman of the Stormont Milk Committee.




Lisa St-Pierre (left) was named Dundas County's Dairy Princess for 1991-92 at ceremonies held in Winchester on Saturday. In the accompanying photo St-Pierre poses with outgoing princess Darlene van Wylick. Tammy Duke was first runner-up for the title, while Theresa Sherrer was chosen as second runner-up.


FAIR DAYS

60th Edition

CHESTERVILLE FAIR

FRIDAY, SATURDAY & SUNDAY
AUGUST 23, 24 & 25

Friday, August 23

Ault

AULT'S DAY

FREE popsicles will be distributed - all day
- 11:30 a.m. -
Judging of Exhibits - Exhibition Hall
- 1:00 p.m. -
Fred Townsend's Petting Zoo & Pony Rides
- 2:00 p.m. -
Log Sawing Contest, all ages - Ball Diamond
- 2:30 p.m. -
Nail Pounding Competition, all ages - Ball Diamond
- 4:00 - 9:00 p.m. -
Exhibition Hall Open to Public
- 7:00 p.m. -
Holstein Show - Cattle Barn
- 7:30 p.m. - 9:00 p.m. -
Air Band Competition - Grandstand
- 9:00 p.m. - 12:00 Midnight -
Teen Dance - Record Runner - Arena

Sat., August 24

Nestlé

DAY

FREE Iced Tea Served in Exhibition Hall
4-H FAIR - ALL DAY
- 9:00 a.m. - 8:00 p.m. -
Exhibition Hall Open to the Public
- 9:30 a.m. -
Heavy Horse Show - Grandstand/Track
- 9:30 a.m. - 4:00 p.m. -
Exhibits - Under the Grandstand
- 9:30 a.m. -
Fred Townsend's Petting Zoo & Pony Rides
- 10:00 a.m. -
Registration for Family Fun Events - Ball Diamond
Ages: 3-5; 6-7; 8-9; 10-12; Seniors
- 10:30 a.m. -
Family Fun Events - Ball Diamond
3-Legged Race with Mom or Dad; Hula Hoop Contest
Pogo Ball Contest; `Surprise' Event
- 10:30 a.m. - 3:30 p.m. -
Face Painting - Arena
11:00 a.m. -
The Trampchamps - Ball Diamond
- 12:00 Noon -
Ayrshire Show - Cattle Barn
- 12:00 Noon - 4:00 p.m. -
Elmer the Elephant
- 12:15 p.m. -
Roy R. Campbell - Magic Act - Arena

PETER MARCH MIDWAY

"The Family Show"



*Thrills and Entertainment Galore*

*FUN FOR YOUNG AND OLD*

*See You At The Fair!*

- 12:45 p.m. -
OPENING CEREMONIES OF THE
60th CHESTERVILLE FAIR
- 1:00 p.m. -
Jersey Show - Cattle Barn
- 1:00 p.m. -
Fashion Show sponsored by AL MOR LADIES WEAR & THE BROOKSLYN - Arena
- 2:00 p.m. -
The Trampchamps - Ball Diamond
- 2:30 p.m. -
Cow Chip Bingo - Near Ball Diamond
Heavy Horse Pull - Grandstand/Track
3:00 p.m. - 5:00 p.m. -
Chicken B.B.Q. - $7.00 - Arena
- 7:00 p.m. -
The Trampchamps - Grandstand
A.J. & FRIENDS - Grandstand
- 9:00 p.m. - 1:00 a.m.
Eddy & The Stingrays - Arena
(Age of Majority)

Sun., August 25

SENIORS' DAY

- 9:00 a.m. - 5:00 p.m. -
Exhibition Hall Open to the Public
- 9:30 a.m. - 4:30 p.m. -
Exhibits - Under the Grandstand
- 9:30 a.m. - 4:00 p.m. -
Fred Townsend's Petting Zoo & Pony Rides
- 12:00 Noon -
Pet Show REGISTRATION - Arena
BEEF SHOW - Cattle Barn
- 12:00 Noon - 4:00 p.m. -
Elmer the Elephant
- 12:30 p.m. -
Pet Show - Arena
- 1:00 p.m. - 3:00 p.m. -
Country Music Extravaganza - Grandstand
The Trampchamps - Ball Diamond
- 1:00 p.m. -
REGISTRATION Baby Show - Arena
- 1:00 p.m. - 4:00 p.m. -
Chicken Barbeque - Arena
- 2:00 p.m. -
Baby Show - Arena
- 2:00 p.m. -
Heritage Cooking REGISTRATION - Exhibition Hall
- 2:30 p.m. -
The Trampchamps - Ball Diamond
- 2:30 p.m. -
Heritage Cooking Contest - Exhibition Hall
- 3:30 p.m. -
Special Awards Ceremony - Arena
- 4:00 p.m. -
DRAW FOR $3,500.00 WORTH OF DIAMONDS
DRAW FOR BICYCLE



NORTH END AUTO SALES

Co-owners

Bob McDermid Phil Cloutier




Opening Specials

1989 Mercury Topaz, 4 dr., auto., air..... $6,350
1988 Ford Tempo, w/air..... $4,950
1989 Ford Tempo, 4 dr., auto., air..... $6,650
1988 Ford DF-150 XL, 302, auto, old, low km..... $6,750

Lots More To Choose From

1447 Pitt St. Cornwall - 936-0250

# Dairyfest bests poor weather conditions

WINCHESTER—The weather wasn't picture-perfect but the enthusiasm of visitors and participants made Winchester's 3rd Annual Dairyfest celebrations the biggest success to date.

"Our attendance was up dramatically from last year and we had an all-round fantastic week," croaked Joel Steele Dairyfest co-chairman who had lost most of his voice by Sunday afternoon from the strain of cheering on the six days of festivities.

"It's an amazing feat to run this type of event without any government grants and Dairyfest does it. And every penny we make, we roll it back into next year's Dairyfest," stressed Steele who along with Frank Morgan and Linda McMahon were the forces behind the organizing committee.

Steele admitted to a few worried moments when weather forced organizers to scramble for an alternate venue for scheduled outdoor activities.

"I don't think it hurt us when we moved things indoors at the arena," he said.

Large crowds were reported to all the main entertainment activities during Dairyfest including more than 800 attending the Richard Williams Singers concert Thursday night, 6,000 touring the Ault Foods plant Saturday.

Steele said although final tallies aren't in yet he estimates a total 20,000 could have attended Dairyfest over the full slate of activities.



**100-years-old**

Former Aults Ltd. owner and founding family member Sam Ault and Ault's General Manager Yves Leroux prepare to cut into Ault's anniversary cake Friday during Dairyfest celebrations in Winchester.

But already plans for Dairyfest '92 are beginning to form. Steele said the success of the Swiss night could mean a repeat performance for that crowd-pleaser next year. He also said there is talk of a large scale talent contest to replace this year's Ault's celebrations on the Friday night.

# Purple loosestrife banned by Winchester council

**Greg Hewitt**
Record Staff

MAPLE RIDGE - Winchester Township council is preparing a by-law that would have purple loosestrife declared a noxious weed.

That would mean people who have the harmful weed on their property would be responsible for controlling it.

Reeve Claude Cousineau said although the loosestrife isn't a serious problem in the township yet, it is important to protect wetlands and raise public awareness.

"We don't have that major a problem, but I can see it coming. We have a lot of wetlands, and that's where the water supply comes from," he said.

Last month Chesterville council passed a similar by-law banning the purple loosestrife.

The purple loosestrife spreads quickly in wetlands, suffocating all other vegetation. The seeds are so small they can be carried in a bird's feet. Also, it can grow back if it is cut. For these reasons, it is difficult to control.

Cousineau said the by-law would likely be enforced at the county level by a weed inspector.

Winchester Deputy Reeve Wyman Barton said the preparation of the by-law is just another effort to make everybody aware of the dangers of the weed.

Dennis O'Grady, of the South Nation River Conservation Authority, feels there is a problem with the weed in the area, but said it will be difficult to control it without sacrificing the wetland or water quality.

"You see a lot of it; it seems to be a serious problem. We have to get rid of it, but we have to be careful what control methods are used. It's not an easy task."

"All of a sudden if people start spraying (weedkiller) you have to be careful. It's going to be difficult to control, but it's important. You can't use a mower and you can't drain the swamp," he added.

# Catholic Women's League plans for picnic

FINCH - The August meeting of St. Bernard's CWL was held at the home of Margaret Holland.

Father Michael O'Brien celebrated mass and the meeting was opened by President Linda Holland with the League Prayer and Prayer for the Synod.

Spiritual Development Convenor, Mary Grady, gave a reading from Matthew: "Jesus Heals a Paralyzed Man."

The minutes were read by Secretary Margaret Kearns and approved. Correspondence was also read.

Organization Convenor, Margaret Holland, reported that there are 68 paid members.

President Linda thanked everyone who helped with the lunch for Mr. and Mrs. Morris's 50th anniversary.

Dora Michels gave a short report on her trip to the provincial convention in Sault Ste. Marie with Father O'Brien and Kathleen MacNaughton.

The parish picnic will be held on Aug. 25. Hot dogs and hamburgers will be barbecued and served by Knights of Columbus members. Everyone is asked to bring squares or cookies. There will be games for the children.

There was a short discussion on the harvest supper which is to be held on September 22.

# Rest home owners appeal Crysler water assessment

**Greg Hewitt**
Record Staff

FINCH - Two Crysler rest home operaters are complaining their assessments for the water and sewer project are too high.

Brothers Alain and Denis Forgues, owners of Crysler Residence, are now in the process of submitting an appeal in the form of a written complaint to Finch Township council.

Alain Forgues said engineers for the township assessed their facility at 17 units, meaning the equivalent of 17 homes with an average of three people per home, at 100 gallons of water per person per day.

Forgues disagrees strongly with the assessment and the $71,000 plus $600 a month in taxes it would mean for the home.

"We're using about half of what they say we are," he said.

Forgues said he based his idea of how much water the rest home uses on figures compiled by a water meter on the premises.

The province is paying 85 per cent of the $11.3 million cost of the communal well and sewer system, and the remaining $2,036,800 is to be paid by residents. All homes were assessed the same, but businesses were assessed higher.

Construction will begin as soon as the Ontario Municipal Board makes final approval, and calls for tenders, which should be next year, according to Finch Township clerk Arnott Empey.

Empey said the township has received "one or two" letters from residents stating they felt their assessments were too high, but no appeals yet. Any appeals received will be dealt with after a 21-day advertisement that appeals will be accepted. The ad will appear after the OMB approval.

Forgues said he understands the money for the project has to be raised, but he is not going to pay for other people.

He also questions the suitability of the project for Crysler.

"The cost is too big for the size of the town."

Forgues said having to pay the amount assessed by the township may mean an end to his business.

There are two or three other residents who are unhappy with their assessments and are also submitting or considering submitting appeals, Forgues said.


There'll be a MOF-Time in the Old Town...
Saturday, August 17, 1991
at
UPPER CANADA VILLAGE
Fireman's Field Day - New in 1991!
From 11 a.m. to 3 p.m.
•2 Visiting Fire Companies (Perth, Ottawa) • Antique Fire Engines
•Tug of Wars •Foot Races •Wash Contests & Pumping
All in addition to the daily fun at Upper Canada Village!
Admission is $8.25 for adults, $4.50 for seniors, $5.50 for students, and $3.50 for children 6 to 12. There is no charge for children under 5.
Red HOT Savings at The Village Store!
Tundra Sweaters (Reg. from $109.95 to $225.00) ..... Save 25%.
Straw Hats (Reg. $7.25) ..... Only $2.95.
Asst'd. Silver Charms (Reg. $7.40) ..... Only $1.95.
Na-Kiska Handmade Jewelry ..... Save 50%.
UCV Beer Stein - Stagecoach Design (Reg. $7.95) ..... Only $4.95.
UCV Handbag (Reg. $12.95) ..... Only $8.95.
Village Book (Reg. $11.95) ..... Only $7.95.
Mild Cheese (Reg. $5.50 lb.) ..... Only $3.95.
Old Cheese (Reg. $5.95 lb.) ..... Only $4.50.
Hayride & Corn Roast
6:30 to 9:00 p.m.
Jump aboard the hay-wagon and travel back in time through Upper Canada Village. See what's cookin' at the corn roast!
Potato Salad, Baked Beans, Corn on the Cob, Hotdogs & Refreshments.
Adults.....$5.75 Children.....$4.25
For Information, call 543-3704.
THE ST. LAWRENCE PARKS COMMISSION
AN AGENCY OF THE ONTARIO MINISTRY OF TOURISM AND RECREATION
Parks of the St. Lawrence



Holland America Inc.
A TRADITION OF EXCELLENCE
'Western Caribbean Discovery' Cruise
(Ottawa departure, Jan. 11, 8 days)
Enjoy luxury cruising at its best aboard the MS Nieuw Amsterdam.
Visit Tampa, Key West, Playa del Carmen, Cozumel, Ocho Rios, Georgetown, Grand Cayman

Priced from $1,475-$2,160 (plus taxes, insurance, etc.)
WINCHESTER TOURS AND TRAVEL AGENCY LTD.
Telephone 774-2424
479 Main Street Winchester
"The best thing you can do for our business is leave town"
ACTA
Ont. reg.# 1572996



HEALY
• LINCOLN • MERCURY • FORD TRUCKS
CORNWALL
Topaz Clearance
ONE WEEK ONLY
AUGUST 12th to 17th
1991 TOPAZ
BRAND NEW

5.9% FINANCING
ONLY $9,249* OR
FEATURING
•4 door •automatic •air conditioning
* see dealer for complete details
HEALY
• LINCOLN • MERCURY • FORD TRUCKS
CORNWALL
933-4133 1200 Second St. West, Cornwall 933-4117



Jenn-Air
Quality Appliances for Distinctive Kitchens
is coming at you!
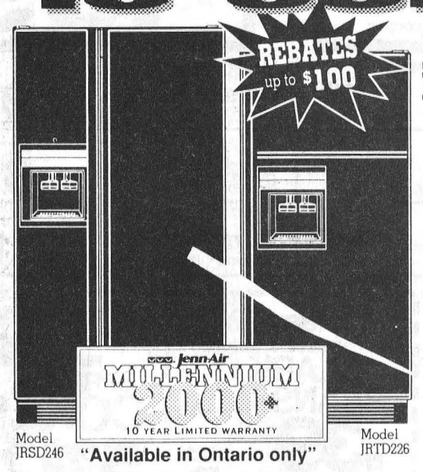
REBATES up to $100
Jenn-Air Refrigerators
Model JRSD246
Jenn-Air MILLENNIUM 2000* 10 YEAR LIMITED WARRANTY
Model JRTD226
"Available in Ontario only"
Models from 15-24 cubic feet capacity.
Featuring many new and improved features.
Available in white or almond.
Most models ready to accept front panels as shown.
*M.S.R.P., dealers may sell for less.
FREE Cookbook with all Downdraft Appliances
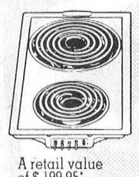
A retail value of $ 199.95*
$49.95* with purchase of any Downdraft Electrical Cooking Appliances
Jenn-Air Grill Range with Downdraft Ventilation and Self Cleaning Oven
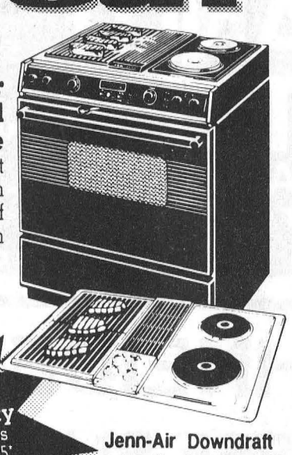
Jenn-Air Electronic Dishwasher
Model DW489-C
Available in Black or White Only
$649.95*
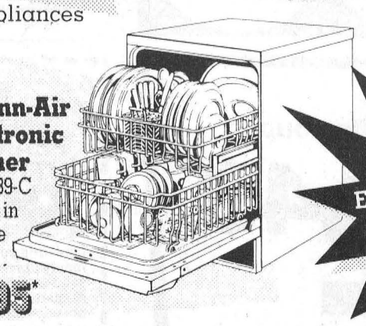
FREE with purchase Extended Warranty on all Cooking Appliances
Retail value aprox. $99.95*
Available in Ontario only
Jenn-Air Downdraft Cooktop
*Model #C236C*
Special $649.00*
*Excluded from the cartridge promotion
COOKTOP • WALL OVENS • RANGES • REFRIGERATORS • DISHWASHERS • COMPACTORS • DISPOSERS
Don't forget our Out-door Jenn-Air Demonstration August 31, 1991
use our convenient BUDGET PLAN
BJ
Benoit Furniture Ltd.
Crysler, 987-2012
MasterCard VISA

WINCHESTER

# valu-mart®

Prices effective until Tuesday, August 20, 1991.
We reserve the right to limit quantities.

**Regular Store Hours**
Mon. to Fri., 8am-9pm
Sat., 8am-6pm

Main Street,
Winchester
774-2125

## SIZZLING SUMMER MADNESS!

**McINTOSH APPLES** New crop, early, 1.30 kg lb. .59

**CELERY STALKS** Fresh and crispy each .59

**CHICKEN LEGS** fresh quarters 2.18 kg lb. 99

**COUNTRY KITCHEN HAMS** Maple Leaf, halves, 8.80 kg lb. 3.99

**MAPLE LEAF BOLOGNA** Regular, thick or garlic, 500 g 1.99

| | | | |
|---|---|---|---|
| Fresh Green Peppers | Product of Ontario, no. 1, 1.52 kg lb. 69¢ | Paula Red Apples | Product of Canada, Canada fancy, 3 lb. bag 2.49 |
| Fresh Prune Plums | Product of U.S.A., no. 1, 2.18 kg lb. 99¢ | Honeydew Melons | Fresh, product of U.S.A., size 6s ea. 1.79 |
| Poly Bag Carrots | 2 lb. bag 69¢ | Fresh Cucumbers | Canada no. 1 2/99¢ |
| Radishes | Poly bag, product of U.S.A., 16 oz. 79¢ | Green Onions | Product of Ontario 2/89¢ |
| Cantaloupes | Product of U.S.A., no. 1, size 18s 99¢ | Watermelons | ea. 2.99 |

**TOMATOES** fresh product of Canada Canada no. 1 4 L basket 2.79

LETTUCE Product of Ontario 59¢ ea.

| | | | |
|---|---|---|---|
| Maple Leaf Wieners | Regular, BBQ, Wise Choice or All Beef, 450 g 2.49 | Maple Leaf Popular Meats | 175 g 1.49 |
| Beef Prime Rib Steaks | 9.90 kg lb. 4.49 | Beef Inside Round | Steak or roast, 8.80 kg lb. 3.99 |
| Grade A Roasters | 2 kg and up, 3.95 kg lb. 1.79 | Pork Loin Chops | Centre, 8.13 kg lb. 3.69 |
| Lean Ground Beef | 5.71 kg lb. 2.59 | Kraft Lunchables | Assorted, turkey, bologna, salami, 128 g 1.79 |

**RUFFLES OR DORITOS** Chips or snacks, 180-200 g 1.39

**FRUIT DRINKS** Rougement 3x250 ml, tetra packs, with 25% real juice .89

**OLD CABANA BACON** 500 g 1.99

**BAKED MEAT LOAVES** Maple Leaf 3.99 lb. 100 g .88

**ITALIAN ROAST BEEF** Maple Leaf 7.69 lb. 100 g 1.70

| | | | |
|---|---|---|---|
| Reg. or Mini Marshmallows | NoName™, 1 lb. bag 1.49 | Quaker Chewy Bars | Assorted, 225 g 2.19 |
| Fruit Drink Crystals | Assorted, NoName™, 600 g 2.89 | Iced Tea Mix | NoName™, assorted, 750 g 2.99 |

NoName™, Ice Cream Cones or Cups 20's 1.59

**ICE CREAM** MEADOWGOLD selected varieties or comparable brand 2 L ctn. 1.49

| | | | |
|---|---|---|---|
| Pepperoni | Maple Leaf, 3.49 lb. 100 g 77¢ | Roast Beef | Kretschmar, 6.57 lb. 100 g 1.45 |
| Montreal Style Smoked Meat | Kretschmar, 4.99 lb. 100 g 1.10 | Potato, Macaroni, Coleslaw | Salads, 99¢ lb. 100 g 22¢ |

**CLOVERLEAF TUNA** Albacore, white flaked in oil or chunk in water, 6.5 oz. 1.69

**KRAFT MAYONNAISE** 750 ml 3.49 without coupon 2.99 with coupon

**HIGH LINER ENTREES** Frozen, selected varieties, cod fillets, 270 g pkg. 1.99 with coupon 2.49 without coupon

**FAMILY PACK WAFFLES** Frozen, plain or blueberry NoName™ 465 g 2.49 Compare to Kellogg's Eggo Waffles

| | | | |
|---|---|---|---|
| Burns Tenderflaked Ham | 6.5 oz. 99¢ | Assorted Dry Pasta | NoName™, 900 g 99¢ |
| Jelly Powder | NoName™, 85 g 3/1.00 | All Purpose Flour | NoName™, 2.5 kg 2.69 |
| Instant Rice | NoName™, 700 g 2.49 | Mac & Cheese Dinner | NoName™, 225 g 3/99¢ |

**COKE or SPRITE** regular or diet selected varieties plus deposit 750 mL btl. 69 79¢/100 mL 24 x 355 mL tins 5.99 without coupon 6.99 8.2¢/100 mL 27% LARGER 7¢/100 mL with coupon

| | | | |
|---|---|---|---|
| Frozen Orange Juice | Minute Maid, 355 ml 1.29 | Refrigerated Orange Juice | Everfresh, 1.5 litres 1.99 |
| Shoestring French Fries | Valley Farm, 1 kg 99¢ | Mild, Med., Old, Extra Old Cheddar or Mozzarella Cheese | NoName™, 907 g 7.99 |
| Frozen Vegetables | NoName™, 1 kg bag, assorted 2.19 | Cream Cheese | NoName™, 250 g 1.89 |
| Calorie Reduced Entrees | President's Choice™, frozen, assorted, 241 g - 350 g 2.99 | Light 'n Lively Yogurt | Sealtest, 500 g 1.99 |

**CLARK BEANS** selected varieties 14 oz. tin with coupon .39 without coupon .59

**BRAN FLAKES** Post, 400 g 1.79 without coupon .99 with coupon

**WHITE BREAD** Weston's uppercrust 675 g .59

**TREND BLEACH** Liquid, 3.6 litre .99

**LEMON FRESH LAUNDRY DETERGENT** NoName™ 10 litres 4.99

**PEANUT BUTTER** CHEFMASTER smooth or crunchy 500 g cont. with coupon .99 without coupon 1.39

| | | | |
|---|---|---|---|
| Stayfree Maxi Pads | Select variety, bonus pack (26 + 3 free) 3.99 | Paper Towels | NoName™, 2 rolls 89¢ |
| G•R•E•E•N Bathroom Tissue | NoName™, 8 rolls 2.49 | Fabric Softener | NoName™, 3.6 litres 2.19 |
| Auto Dishwasher Detergent | NoName™, 1.4 litre 2.99 | Waxed Paper | NoName™, 200 feet 2.99 |

| | | | |
|---|---|---|---|
| Nescafe Rich Blend Coffee | 200 g 4.99 | Weston's Raisin Bread | 340 g 99¢ |
| Mini Wheats | Kellogg's, white or brown sugar, 475 g 2.99 | English Muffins | NoName™, 6's 89¢ |
| Applesauce | NoName™, reg. or unsweetened, 796 ml 1.49 | Corn Flakes | NoName™, 525 g 1.99 |

**SCHNEIDERS CHEESE SLICES** With coupon 500 G, 2.79 without coupon 2.49

save 50¢ valu-mart — frozen selected varieties cod fillets ENTREES HIGH LINER with coupon 270 g pkg. without coupon 2.49 1.99
Limit two coupons per family purchase. Coupon valid until Saturday, August 17, 1991 at valu-mart only. NG 7131

save 75¢ valu-mart — pure raspberry or strawberry KRAFT JAM with coupon 500 ml jar without coupon 3.74 2.99
Limit one coupon per family purchase. Coupon valid until Saturday, August 17, 1991 at valu-mart only. NG 7129

save 50¢ valu-mart — selected varieties cereal Post PEBBLES OR HONEYCOMB with coupon 275/375 g box without coupon 2.49 1.99
Limit one coupon per family purchase. Coupon valid until Saturday, August 17, 1991 at valu-mart only. NG 7128

save 40¢ valu-mart — smooth or crunchy CHEFMASTER PEANUT BUTTER 500 g cont. with coupon .99 without coupon 1.39
Limit one coupon per family purchase. Coupon valid until Saturday, August 17, 1991 at valu-mart only. NG7123

save 20¢ valu-mart — selected varieties CLARK BEANS 14 oz. tin with coupon .39 without coupon .59
Limit two coupons per family purchase. Coupons valid until Saturday, August 17, 1991 at valu-mart only. NG7124

save $1.00 valu-mart — selected varieties regular or diet SPRITE or COKE 24 x 355 mL tins with coupon 5.99 7¢/100 mL without coupon 6.99 8.2¢/100 mL
Limit one coupon per family purchase. Coupon valid until Saturday, August 17, 1991 at valu-mart only. NG7126

save 50¢ valu-mart — real KRAFT MAYONNAISE with coupon 750 ml jar without coupon 3.49 2.99
Limit one coupon per family purchase. Coupon valid until Saturday, August 17, 1991 at valu-mart only. NG 7125

save 30¢ valu-mart — selected varieties process cheese food SCHNEIDERS SLICES with coupon 500 g pkg. without coupon 2.79 2.49
Limit one coupon per family purchase. Coupon valid until Saturday, August 17, 1991 at valu-mart only. NG 7122

save 80¢ valu-mart — cereal POST BRAN FLAKES 400 g box with coupon .99 without coupon 1.79
Limit one coupon per family purchase. Coupon valid until Saturday, August 17, 1991 at valu-mart only. NG7127

**TOMATO CLAM COCKTAIL** President's Choice™, reg. or extra spicy, 1.36 litres 2.19

**CLOVERLEAF PINK SALMON** 213 g 1.99

**KRAFT JAM** RED RASPBERRY OR STRAWBERRY 500 ml 3.74 without coupon 2.99 with coupon

**POST HONEYCOMB** OR FRUITY OR COCOA PEBBLES 275-375 g 2.49 without coupon 1.99 with coupon

## Men's Ball Hockey



**On top**

The Green Machine claimed the 1991 regular season champions title in the Chesterville-Winchester Men's Ball Hockey League. The 15 game schedule wrapped up last Wednesday night while the Machine increased their record to 10-4-1, taking 21 of the posible 30 points. The winning team members are (front left) Baxter Roberts, Dave Lannin, Brad Pringle, Ricky Nelson, Steven Cooper (middle left) John Guy, Dolton Henry, Scott Barkley, John Mackler, (back left) Jason Thompson, Gene McInnis, Chris Hart and Paul Melenhorst Mike Salmon is missing in photo.

Record Photo - Boersma

# Daring sweep pays off for Kingston driver

CORNWALL - A daring high side sweep around a pair of cars off a lap 23 restart proved decisive after Pat O'Brien of Kingston was declared the winner of the modified feature on August 11 at the Cornwall Motor Speedway when another Kingstonian, Mark Hitchcock, was disqualified for failing to meet minimum weight requirements for his vehicle.

It was the second time this season an apparent 25- lap feature winner had the checkers taken away when the weigh scale needle couldn't hit the 2,500 pound mark. Rick Wilson of Joyceville took the easy route into victory lane on June 9 after Dave Heaslip of Smiths Falls was disqualified.

O'Brien, who had churned his way through the field from the 19th position on a 22-car starting grid, joins Wilson as a three-time winner this season in the modified division.

Cornwall's Sandy MacIntosh emerged as the runnerup with his strongest Cornwall performance of the year with Wilson, Billy Cook of Hogansburg, N.Y. and Jean Larocque of Hawkesbury rounding out the top five finishers.

Hitchcock, Randy Connors of Hogansburg, N.Y. and Danny O'Brien, younger brother of the feature winner, captured checkers in the qualifying heats. The final heat was red-flagged when Ovide Doiron of Alexandria demolished his ride in a spectacular backstretch flip over the front of Doug Carlyle's car.

Doiron, a veteran of 33 years behind the wheel, was taken to hospital as a precaution but checked out okay and returned to the Speedway before the evening's program was completed.

Keith Dingwall of Maitland also put his car on its roof 17 laps into the feature. Dingwall was not hurt but his car sustained heavy damage to the back end.

In the support classes, Bill Mullin of Morrisburg visited victory lane for the fourth time by winning the 15-lap Semi-Pro feature while Stephane Messier of the Granby, Quebec area drove the winner in the 10-lap Amateur class in his first visit to Cornwall.

Racing resumes at the Cornwall Motor Speedway on Sunday, August 18. Included in the program is the "Giant Tiger Dash For Cash", a special 15 lap bonus race for modified drivers who have not won a feature event this season.

**Results for Sunday, August 11**

**MODIFIEDS**

**Qualifying Heat Winners**

Heat 1, Mark Hitchcock, Kingston; Heat 2, Randy Connors, Hogansburg, N.Y.; Heat 3, Danny O'Brien, Kingston.

**Feature Results**

Mark Hitchcock ***, Kingston; Pat O'Brien, Kingston; Sandy MacIntosh, Cornwall; Rick Wilson, Joyceville; Billy Cook, Hogansburg, N.Y.; Jean Larocque, Hawkesbury; Pierre Dagenais, Gatineau, Que.; Dave Heaslip, Smiths Falls; Sandy Roberts, Massena, N.Y.; Roger Lalonde, Cornwall.

*** Disqualified for failing to meet minimum weight requirements. O'Brien declared winner with remaining drivers moving up one position each in final finishing order.

**SEMI-PRO**

**Feature Results**

Bill Mullin, Morrisburg; Andre Bissonnette, Ottawa; Ron Lazore, Snye, Que.; Roy Tarbell, Hogansburg, N.Y.; Sylvain Latulippe, St. Marthe, Que.

**AMATEUR**

**Feature Results**

Stephane Messier, St. Jean Baptiste, Que.






# Senators dropped by Stage West

WINCHESTER - A four-point game between the Morewood Senators and Stage West proved beneficial to Stage West.

On Tuesday, August 6 Stage West posted a 13-5 victory over the Senators in Winchester Men's Lob Ball League action.

The Senators' Ed Leger homered for the first run of the contest. Cory Colwell was knocked in later in the first inning when Larry Stewart got a base hit.

Stage West went ahead 4-2 after one inning. Reg Wylie, Terry Rice, Darren Coleman and Eric Winter all rounded the bases.

Both teams were scoreless in the second inning and then picked up one run each in the third. Greg Stickle touched home plate for the Senators and Bill Lillico circled the bases for Stage West.

Stage West took a 7-3 lead after the fourth. Mike Patrick and Greg Barkley were knocked in on a base hit by Phil Lyall.

Doug Carruthers and Paul Allan each scored a run in the top of the fifth to cut Morewood's deficit to 7-5.

However, Stage West went ahead 8-5 before the end of the fifth. Lillico ran home for the club's lone run.

Stage West held the Senators scoreless in the final two innings and added five more runs to make it 13-5.

Winter and Phil Douglas rounded the bases in the sixth and Gary Carkner, Lillico and Wylie touched home plate in the seventh.


MONUMENTS
Eastern Ontario Cemetery Memorials
RR2, Mountain, 258-2927
Monuments and markers in granite or bronze.
Cemetery lettering and monument restoration.
Bruce Campbell
463 York Street, Box 275
Winchester, 774-2493

GERALD STEWART CARTAGE
• TOP SOIL
• Truck & Backhoe Rental
Chesterville – 448-3221

Record Runner DISCO
Wedding Receptions
• Mixed Parties • Banquets
• Sports Fundraisers
Daren & Karey Nurse - Chesterville, Ont
448-3271
Now taking bookings for Xmas.

GARRY MURPHY SALES & SERVICE LTD.
WESTFALIA HIGH TECH DAIRY EQUIPMENT
WATER PUMPS & CONDITONERS
FEED & MANURE HANDLING EQUIP.
VENTILATION
BRINSTON · 652-4802

NEIL FLEGG CARTAGE
SAND • GRAVEL • TOP SOIL
TRUCK & BACKHOE RENTALS
LICENCED SEPTIC BED INSTALLATIONS
NEWINGTON – 984-2513

You Can Rent This Space For $3.75

Nestlé
DIVISION OF
NESTLE ENTERPRISES LTD.
CHESTERVILLE

D DENNIS CARKNER (Proprietor)
COLLISION CENTER
UNIBODY REPAIR EQUIPMENT
EUROPEAN PAINT FINISH
Res.: (613) 448 2688
Bus.: (613) 774-2733
P.O. BOX 948, DAWLEY DR.
Just off Hwy 31 43 By Pass
WINCHESTER, Ont. K0C 2K0


## SPORTS CALENDAR

**WINCHESTER/ CHESTERVILLE LADIES BALL HOCKEY SCHEDULE**
**Thursday, Aug.15**
**Finals**
7:00 pm - Pink Flamingos vs Bruisers
8:00 pm - Melon Balls vs Fraser's Flyers

**CHESTERVILLE/WINCHESTER MEN'S BALL HOCKEY SCHEDULE**
**Wed., Aug. 14**
**Semi Finals**
7:30 pm - Houndinis vs Red Wings
8:30 pm - Green Machine vs Barkley's Blues

**WINCHESTER & DISTRICT LOB BALL SCHEDULE**
**Wed., Aug.14**
Diamond One
7:00 pm - Taplen veStage West
9:00 pm - Inkerman vs Blue Jays
Diamond Two
9:00 pm - Senators vs Legion 108
**Thurs., Aug. 15**
Diamond One
7:00 pm - Stage West vs Hansma
9:00 pm - 40 Pounders vs Shoneroy
Diamond Two
7:00 pm - Vikings vs Inkerman
9:00 pm - Blue Jays vs Blue Knights
**Tues., Aug. 20**
Diamond One
9:00 pm - Shoneroy vs 40 Pounders
Diamond Two
9:00 pm - Inkerman vs Hansma

**Berwick Fastball Tournament**
**August 23, 24, 25**
Men's and Women's Division
Info:984-2069 or 984-2637




WELL DRILLING
Donald Gauthier
Box 143
CRYSLER - 987-2973

Losey's HAULAGE
EQUIPMENT RENTALS
SAND • GRAVEL • FILL • TOPSOIL
SEPTIC BED INSTALLATION & REPAIRS
LUNENBURG
534-2404 / 346-2066

Gordon Ross
Auction Sale & Appraisal Service
• Farm • Household • Estate
ANY TYPE OF SALE
"30 Years Continuous Service"
Ingleside – 537-2289

FINCH PIZZERIA
Specializing in Italian Foods
Pizza • Subs • Canadian Food
Fully Licensed
984-2605 Finch 984-2968

COMPACT disc DIGITAL AUDIO
DIGITAL AUDIO
Music for all Occasions
Mixed Parties • Wedding Receptions • Dances
'Make yours a Success - Hire the Best'
CALL TOBY
(613) 448-1143 anytime
42 Faubert St.
CHESTERVILLE, ONT.
K0C 1H0

Mojo's Disco
Music for all Occasions
Mixed Parties, Receptions
Frank Lalonde
448-1549

"Let's Keep the Record Straight"
Now you can have a permanent record of your farming operations kept on disc.
Word Processing of Manuals, Reports etc.
Pick up & Delivery – Low Rates
To place your call phone:
448-1625

BOYD CHRYSLER
SERVING EASTERN ONTARIO SINCE 1936
BODY & PAINT
WINCHESTER
774-2520
CUSTOMER CARE You can depend on it!

ROGER SALMON
MASONRY CONTRACTOR
BLOCKS • STONE • BRICK • CEMENT WORK
TOPSOIL • SAND • GRAVEL
Backhoe, Bulldozer, Dump Trucks
LICENCED SEPTIC SYSTEM INSTALLATION
R.R.1
CHESTERVILLE 448-3683

DOUG MERKLEY EXCAVATING
• Licenced Septic System Installation
• Licenced to handle Non-hazardous material
• Pitrun, sand, topsoil
• Backhoe, Hyhoe
• Dump truck rental
• Dump trailer rental
• Hauling dried grain
Heavy Equipment Float Rental
Morewood - 448-3597

RIVERSIDE CARPENTRY
Hubert Casselman
Renovation Specialists
984-2553 984-2803

Tro pro TROPHIES & AWARDS
For All Occasions
• Free Computerized Engraving
• Engravable Gifts • Plastic Signs
• Name Tags • Fax Service
774-3573
504 ST. LAWRENCE ST., WINCHESTER

You Can Rent This Space For $3.75

Compliments of:
RECREATION DEPARTMENT
VILLAGE OF CHESTERVILLE


# Fitness Forum



by Jennifer Gregoire, Reg. N., N.D.

SO, YOU'VE DECIDED YOUR'RE FAT?

Try this at the beach sometime. It's more accurate than the dreaded "pinch test", since it reveals fat that's down deep. Take a deep breath and try to float. If you're only 13 per cent fat, you'll sink like a rock (even in the ocean); 15 per cent, you'll sink slowly; 22 per cent, and you'll float while breathing shallowly; 25 per cent and you'll float easily. The last to sink is the fattest! (results will vary according to age, lung volume, water temperature and muscle development).

You're probably not as fat as you think. GLAMOUR magazine once polled 33,000 women between the ages of eighteen and thirty-five to find out what they felt about their weight. Even though 75 per cent of them felt they were too fat, only 25 per cent actually were found to be overweight. In fact, the study found that more young women were underweight than overweight.

Life insurance company studies say you can deduct two years from your life expectancy for every inch your waist exceeds your chest or rib measurement. Ideally, a man's waist should measure at least six inches less than his chest. A woman (measured just below the bust line) should have even slightly less at her waist.

The odds are with you. Researchers have found that obese people become lean more often than lean people become obese.

Seeing's believing, after all. Cut eyeholes in a paper bag. Get undressed, stand in front of a mirror, and put the bag over your head. Doesn't this conjure up a wonderful image? However, this way your nice face, make-up and hair won't distract you from taking a good look at your body —as you've never looked at it before. There's good news, though, if you don't like what you see. Have someone take a photo of you wearing light clothing against a dark background, then take a black felt-tip pen and ink out the lumps and bumps you don't like. You'll see for yourself how great you can look.

A British magazine reports that the one item most women hope to wear after they lose weight is not a bikini, it's jeans. You have to MAKE your diet work. Avoid the pitfalls that make people fall off the diet wagon. For one thing, don't choose a diet that's based on deprivation. Instead, learn a new way to eat. Try lower-cal meats, fish, fruits and veggies that you've never tried before.

By following a balanced program, you'll keep your energy level up and you'll feel better —which will give you the incentive and strength to stay on your diet.

Of course, EXERCISE is a MUST. If you don't make it part of your weight-loss plan, you're treating a symptom (fat) rather than a cause (an inactive lifestyle).

You should begin a diet when your life is fairly calm, since dieting itself is stressful.

Diet dropouts underestimate how much they eat daily as much as 50 per cent. If you keep a diary and put down EVERYTHING you eat, you'll know exactly where you're at —maybe you'll surprise yourself.

Always make sure to let your doctor know what plan you're following —especially if you take medication, or have health problems.

My Silent Achievers are all of you who took the time to greet our Russian visitors at the gym this week.

We are so very lucky to be able to do it for ourselves.

# Scoreboard

## CHESTERVILLE/WINCHESTER MEN'S BALL HOCKEY

### FINAL STANDINGS

| TEAM | GP | W | L | T | GF | GA | PTS |
|---|---|---|---|---|---|---|---|
| Green Machine | 15 | 10 | 4 | 1 | 55 | 42 | 21 |
| Houndinis | 15 | 8 | 4 | 3 | 58 | 51 | 19 |
| Red Wings | 15 | 8 | 5 | 2 | 76 | 43 | 18 |
| Barkley's Blues | 15 | 6 | 7 | 2 | 48 | 56 | 14 |
| Jug's Jokers | 15 | 4 | 7 | 4 | 56 | 57 | 12 |
| Fire's Extinguishers | 15 | 3 | 12 | 0 | 42 | 84 | 6 |

### TOP SCORERS

| NAME | G | A | PTS |
|---|---|---|---|
| Scot Bell (Wings) | 31 | 14 | 45 |
| Kevin Boyce (Wings) | 18 | 20 | 38 |
| Terry Barkley (Blues) | 21 | 12 | 33 |
| Todd Marcellus (Jokers) | 14 | 16 | 30 |
| Bryan Helmer (Houndinis) | 14 | 13 | 27 |
| Ken Byers (Houdinis) | 8 | 19 | 27 |
| Gary Beishein (Blues) | 8 | 11 | 19 |
| Gary Klein-Swormink (Houdinis) | 9 | 9 | 18 |
| Kevin Byers (Houdinis) | 6 | 12 | 18 |
| Chris Hart (Machine) | 11 | 6 | 17 |
| Chris Van Bridger (Jokers) | 8 | 9 | 17 |
| Jeff Holmes (Extinguishers) | 8 | 9 | 17 |
| Rene Boulanger (Wings) | 6 | 11 | 17 |
| Ben Henry (Wings) | 8 | 8 | 16 |
| Scott Barkley (Machine) | 5 | 11 | 16 |
| Baxter Roberts (Machine) | 9 | 6 | 15 |
| Denis Ouellette (Jokers) | 9 | 6 | 15 |
| John Guy (Machine) | 5 | 10 | 15 |
| John Mackler (Machine) | 4 | 11 | 15 |
| Faris Cornal (Extinguishers) | 4 | 11 | 15 |

## WINCHESTER & DISTRICT LOB BALL LEAGUE

### Recent Scores

**Aug. 6**

Vikings 11 - Shoneroy 8
Stage West 13 - Senators 5

**Aug. 7**

Hansma 12 - Legion 9
Shoneroy 12 - Blue Jays 11
Inkerman 10 - Chesterville 6

**Aug. 8**

Blue Knights 10 - Inkerman 8
Stage West 14 - Video Kings 11
Blue Jays 20 - Chesterville 8
Taplen 14 - Legion 13

### STANDINGS

"A" POOL

| TEAM | GP | W | L | T | RF | RA | PTS |
|---|---|---|---|---|---|---|---|
| Shoneroy | 19 | 14 | 5 | 0 | 285 | 199 | 28 |
| Vikings | 18 | 13 | 5 | 0 | 290 | 193 | 26 |
| Inkerman | 19 | 13 | 6 | 0 | 277 | 174 | 26 |
| Chesterville | 19 | 12 | 7 | 0 | 292 | 220 | 24 |

"B POOL"

| | | | | | | | |
|---|---|---|---|---|---|---|---|
| Senators | 20 | 11 | 9 | 0 | 225 | 245 | 22 |
| Hansma | 21 | 11 | 10 | 0 | 280 | 244 | 22 |
| Stage West | 20 | 10 | 9 | 1 | 293 | 243 | 21 |
| Blue Jays | 20 | 10 | 10 | 0 | 290 | 236 | 20 |

"C POOL"

| | | | | | | | |
|---|---|---|---|---|---|---|---|
| Taplen | 21 | 8 | 13 | 0 | 213 | 322 | 16 |
| Legion | 21 | 2 | 13 | 1 | 222 | 276 | 15 |
| Video Kings | 18 | 7 | 11 | 0 | 201 | 292 | 12 |
| Blue Knights | 19 | 2 | 17 | 0 | 178 | 340 | 4 |

## CORNWALL DISTRICT SOCCER LEAGUE STANDINGS

| DIVISION 1 | GP | W | L | T | GF | GA | PTS |
|---|---|---|---|---|---|---|---|
| Saints | 11 | 9 | 0 | 2 | 48 | 8 | 20 |
| Pacers | 10 | 7 | 3 | 0 | 38 | 14 | 14 |
| Char Lan | 10 | 6 | 2 | 2 | 44 | 16 | 14 |
| City | 11 | 5 | 5 | 1 | 17 | 21 | 11 |
| Spartans | 11 | 4 | 5 | 2 | 15 | 17 | 10 |
| Rovers (defunct) | 7 | 2 | 2 | 3 | 10 | 12 | 7 |
| Fist | 11 | 2 | 7 | 2 | 11 | 48 | 6 |
| Sonics | 11 | 0 | 11 | 0 | 6 | 53 | 0 |
| **DIVISION 11** | | | | | | | |
| Ricmer | 9 | 6 | 2 | 2 | 27 | 10 | 14 |
| Cosmos | 11 | 6 | 4 | 1 | 27 | 16 | 13 |
| Charlan | 11 | 6 | 4 | 1 | 24 | 18 | 13 |
| Courtaulds | 10 | 6 | 4 | 0 | 22 | 13 | 12 |
| Rudi Sports | 9 | 5 | 3 | 2 | 21 | 11 | 12 |
| Marconi | 9 | 2 | 8 | 0 | 11 | 31 | 4 |
| Avonmore | 9 | 2 | 8 | 0 | 5 | 38 | 4 |
| **LADIES** | | | | | | | |
| Char Lan | 11 | 6 | 2 | 3 | 20 | 18 | 15 |
| City | 8 | 7 | 1 | 0 | 27 | 5 | 14 |
| Hearts | 10 | 6 | 4 | 0 | 39 | 17 | 12 |
| L & L Drywall | 11 | 3 | 6 | 2 | 20 | 32 | 8 |
| Spartans | 10 | 0 | 9 | 1 | 8 | 42 | 1 |
| **OLD TIMERS** | | | | | | | |
| Hearts 2 | 9 | 5 | 3 | 1 | 27 | 22 | 11 |
| Best Western | 10 | 5 | 5 | 0 | 31 | 30 | 10 |
| North Dundas | 7 | 3 | 3 | 2 | 18 | 11 | 8 |
| Hearts 1 | 8 | 3 | 5 | 1 | 17 | 30 | 7 |

# Winchester exits playoffs courtesy of Metcalfe

METCALFE - The Winchester Lazers were unable to make it to the championship game of round robin play in the co-ed 13 and 14-year-old soccer league here last Saturday.

After defeating Russell's number two team, 6-1, Winchester went up against its toughest competitors, Metcalfe.

Metcalfe blew the Lazers away with a six-goal shut out against the regular season champs to advance to the finals.

"We kept giving up the center of the field," said the Lazers' co-coach Ron Whitteker.

Whitteker added, three or four Metcalfe players would go down the center of the field to get scoring opportunities.

Whitteker said Lazers' goaltender Kurt Porteous played well, but there were too many shots on him.

"He made a lot of stops," he said.

The coach said his team had a good year, but they could never seem to best Metcalfe's soccer club.

Saturday's tournament ended the league's 1991 playing season.


# BUSINESS & PROFESSIONAL DIRECTORY

Irwin Supply (Cornwall) Ltd.
SHADOW VLX

HONDA
THE REASON YOU RIDE.
• Motorcycles
• ATVs
• Power Equipment
702 ROSEMOUNT AVE.
CORNWALL 933-4600

VAN KESSEL CONSTRUCTION
Five Star R2000
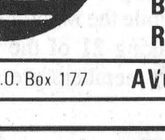
Hudac Warranty
* Lower home heating costs
* No more drafts or cold spots
* Less noise
* Fresh air
* Enhanced market value
Enjoy the Comfort of an R2000 Custom-built Home
FIVE STAR 5 STAR HOME
Chesterville 448-2832

Nordun Computers 448-1108
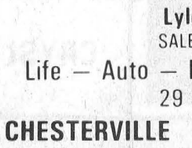
* IBM Compatible Computers
* Software
* Diskettes
* Accessories
* Photocopiers
* Facsimile Machines
39 Queen Street East Chesterville

You Can Rent This Space For $10.50

MONAST BACKHOE & HAULAGE SERVICE LTD.
• Screened Top Soil & Sand
• Sandfill • Pitrun Gravel
• Granular A

Dozer • Hyhoe • Truck • Backhoe Rental
• Licenced Septic Bed Installation
448-2856 Chesterville 448-2168


Hunt Insurance
BROKERS LIMITED
LOREEN HAGEY
Bus.: (613) 346-2188
Res.: (613) 534-2544
Main St., P.O. Box 177 AVONMORE Ont. K0C 1C0

the co-operators
Insurance/Financial Services
INSURANCE SERVICES
Lyle & Sandi Smith
SALES REPRESENTATIVES
Life — Auto — Home — Commercial — Farm
29 King St., Box 537
CHESTERVILLE K0C 1H0 448-3300

Crysler Residence
"Home Away From Home"
• 24 hr. care & supervision • Home cooked meals
• Housekeeping & laundry service • Caring staff
We are the friendly residential care home with the family-like atmosphere.
5th. Con Rd. East
Crysler • 987-5562 • 443-5815 • 443-2947



# Winchester Lions Club

presents

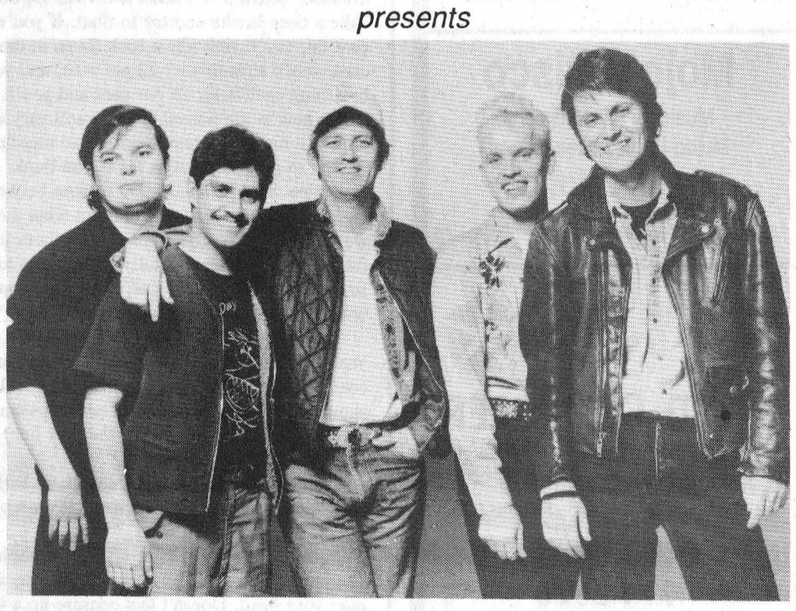

# BLUE RODEO

with special guest
**Bobby Lalonde**



## Sunday, August 18, 1991

Winchester 100 Club Park
Main Street Winchester
(Gates open at 12:30pm)

**Also appearing:** Lexy Jones
On The Edge
Landmark

**Tickets $20.00**

**Tickets available in Winchester at:** Seaway Valley I.D.A. Pharmacy, Royal Bank, Tro Pro, Shadbolt's/Stedmans, **and in Chesterville at:** Car-O-Line Autos or by calling **Ticketmaster** at 613-755-1111

*All Proceeds to Winchester District Memorial Hospital*



BOX 188
CHESTERVILLE, Ont. K0C 1H0 (613) 448-1260
WINSTON BALL CONSTRUCTION
RENOVATIONS • ADDITIONS • CUSTOM HOMES

SUMMERS
INSURANCE BROKERS INC.
GENERAL INSURANCE
WINCHESTER
774-2515 or 774-2519

PLANTE FARM EQPT. LTD.
• UNIVERSAL DAIRY EQUIPMENT
• HOULE BARN EQUIPMENT
• SILOS & SILO UNLOADERS
• MUELLER BULK COOLERS
• WIC FARM EQUIPMENT
• VA METAL FEEDING EQUIPMENT
Brinston — 652-2009

DISCOUNT CARPET SALES
938-0735
421 FOURTH ST., WEST
CORNWALL
Ont., K6J 2S7
ART BUCHANAN

Shell
B.M. Graham Fuels Ltd.
DISTRIBUTOR FOR SHELL OIL PRODUCTS
• Gasoline • Oils • Diesel Fuels • Motor Oils
• Furnace Fuel • Stove Oil
• Government Inspected Meters
• Furnace Repairs and Cleaning
• Card Lock Gas and Diesel Pumps
Dawley Drive, Winchester 774-2109

Wedg Cor
WedgCor
Steel Building Systems
PRE-ENGINEERED ALL STEEL BUILDINGS
FOR AGRICULTURAL, COMMERCIAL, INDUSTRIAL
*Distributed by:*
BRUCE GRANT CONSTRUCTION LIMITED
Cornwall — (613) 938-8004

ARMSTRONG BURNER SERVICE
SERVICE & INSTALLATION
OIL — GAS — ELECTRIC FURNACES
Authorized Natural Gas Dealer for I.C.G. UTILITIES LTD.
• Parts Plan
• Sheet Metal
• 24 Hour Service
• Free Estimates
Ask for Dwaine
Winchester — 774-3522

You Can Rent This Space For $10.50

Free Estimates
KIM'S PAINTING & PAPERING
R.R.3 Chesterville
Kim Moran (613) 448-3554

THE CHESTERVILLE
Record Sports

# Green Machine clinches top spot with 6-3 victory

CHESTERVILLE - It was a race to the end, but the Green Machine ended its 1991 campaign in the Chesterville-Winchester Men's Hockey League two points better than its closest competitors, the Houndinis.

The Machine and the Houndinis went into the final week of the regular schedule season tied for first place with 19 points each. But the Machine clinched first overall in the six-team circuit with a commanding 6-3 victory over Barkley's Blues.

The Houndinis were destroyed by the Red Wings 9-4.

In further action, Fire's Extinguishers rallied to defeat Jug's Jokers 8-7 in overtime.

The Machine finished its winning season with a 10- 4-1 record to take 21 of a possible 30 points in the 15 game schedule.

The Houndinis are second with 19 points and an 8-2- 3 record, the Wings have an 8-5-2 record for 18 points and the Blues are fourth with 14 points and a 6-7-2 record.

Semifinal action begins tonight with the Machine taking on the Blues and the Houndinis are up against the Wings.

**Machine 6 - Blues 3**

Terry Barkley scored all three goals for his Blues against the top notched Green Machine, but his efforts alone were not enough to beat his powerful opponents.

It took only 1:02 for the Machine's Chris Hart to hit the scoreboard. John Mackler and John Guy set Hart up with the ball.

An unassisted goal by Barkley tied the game at one with 4:31 showing.

The Blue's took a 2-1 lead with 1:58 left in the opening session when Barkley scored with John Tessier's help.

With just 32 seconds remaining in the first, the Machine's Mackler, Guy and Hart worked together again. Mackler scored the tying goal after several shots were made on the Blue's goaltender Denis Desormeaux.

Machine's netminder Brad Pringle kept his cage empty during the second period while his teammates went on to take a 4-2 lead.

Baxter Roberts picked up a feed from Gene McInnis and hit the mesh at 12:47.

Scott Barkley and Baxter put together a play that Steven Cooper completed with 1:08 still to play in the second.

Terry Barkley finished the Blues' scoring with just 31 seconds played into the final session. Barkley finished off a play that was started for him by Gary Beisheim and Rob Fournier.

A short-handed goal at 6:24 was made possible when Mackler fed Paul Melenhorst the ball in front of the Blue's net.

The Machine went ahead 6-3 with just 2:58 remaining in the contest. Roberts fired the ball into the net after taking a pass from McInnis.

**Red Wings 9 - Houndinis 4**

Scot Bell drilled in four goals and assisted on another to lead the Red Wings to a 9-5 truimph over the Houndinis last Wednesday.

The Wings' went ahead 1-0 at the 13:40 mark when Barry Allison flicked the ball past the Houndinis goaltender Paul Bjerso. Steve Thompson assisted.

The Houndinis got one back at 9:27 of period one. Defenceman Rodney Casselman scored after picking up a pass from Chris Holmes.

At 6:45, Bell began his scoring spree when scored on a play set up by Kevin Boyce and Frank Lalonde.

The Wings went ahead 3-1 on a power play goal by Boyce. Boyce backhanded the ball into the top of the net on a rebound after Bjerso went down to stop a shot by Rene Boulanger.

Gary Klein-Swormink got the Houndinis back on track when he connected on a pass from Holmes at 12:56 of the second.

Casselman and Ken Byers teamed up to tie the game with 5:51 showing. Casselman finally got the goal after applying a lot of pressure.

Byers then scored off the faceoff putting the Houndinis into a 4-3 lead at 4:59. Bryan Helmer drew the assist.

However, the Wings came back and went ahead 7-4 before the period ended.

Bell scored at 3:50 and then again with 50 seconds left. Boulanger scored at 3:01 and Boyce got a goal with 28 remaining in the second session. Boulanger picked up two assists while Ben Henry, Lalonde, Boyce and Bob Vandelst each got one.

At 6:00 the Wings' Bell completed his four-goal performance thanks to play orchestrated by Lalonde and Henry.

With just 49 seconds left, Henry iced the Wings' victory by finishing off a play that was started for him by Bell and Vandelst.

**Extinguishers win in overtime**

Fire's Extinguishers and Jug's Jokers match-up meant nothing in the standings, but it was the Extinguishers third win of the season.

Tony Holmes scored in overtime to post an 8-7 win for his Extinguishers thanks to a pass from Jeff Holmes.

The Extinguishers' forced the extra time when Sandy Johnston scored on a feed from Faris Cornal with just 22 seconds left in the contest.

The Extinguishers took a 3-0 lead in the first period. At 7:04, Tony Holmes connected on a pass from Cornal.

Jeff Holmes drilled the ball into the mesh to put the Extinguishers up by two after taking a feed from Johnston. Bill Zrymiak also picked up an assist.

With just seven seconds remaining before the first intermission, Cornal scored on a play set up by Willy O'Connor.

The Jokers finally hit the scoreboard just 28 seconds into the second session. Denis Ouellette and Chris Van Bridger teamed up to orchestrate Dwayne Bazinet's goal.

Tony Holmes scored at 13:21 to allow the Extinguishers to take a 4-1 lead. Darren Kelly and Jeff Holmes assisted on the play.

The Jokers struck back to even things up before the end of the second period. Ouellette scored at 9:56 with help from Todd Marcellus and Mark Barkley. Just 1:05 later, O'Connor scored unassisted.

Van Bridger scored the tying goal with just 48 seconds left. Ouellette and Jerrold Boulanger drew the assists.

The Jokers took a 5-4 lead at 13:56 of the closing frame. Ouellette took advantage of a play that was set up for him by Van Bridger and Marcellus.

The game was tied once again when Johnston scored with assistance from Cornal and Jeff Holmes at 7:21.

Goals at 6:08 and 3:04 lifted the Jokers into a 7- 5 lead. Barkley broke the tie when he scored on a play created by Marcellus and O'Connor. Ouellette finished off the Jokers scoring list with help from Marcellus and Van Bridger.

At 2:38, O'Connor cut the Extinguishers deficit to a goal. Cornal drew the assist and then he went on to help tie the game.

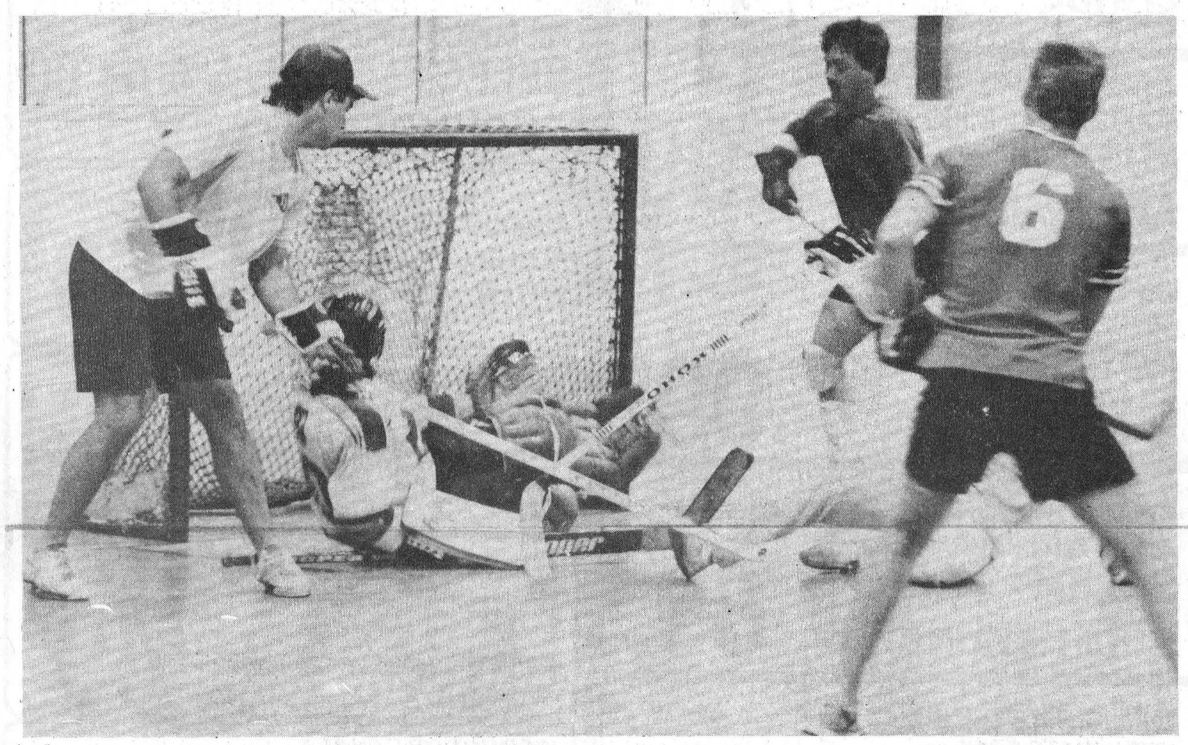

**He scored**

The Red Wings' Scot Bell (#6) scores his fourth goal against the Houndinis' goaltender Paul Bjerso while his teammate Frank Lalonde (far left) goes in for the possible rebound. The Houndinis' defenceman Jason MacIntosh (right) attempts to help his goaltender but fails. The Wings dropped the Houndinis by a score of 9-4.

Record Photo - Boersma

# Bruisers nip Flyers 2-1 to advance to "A" finals

CHESTERVILLE - Erwin's Bruisers advanced to the "A" Finals in the Chesterville-Winchester Ladies' Ball Hockey League last Thursday night by nipping Fraser's Flyers 2-1.

Jackie Morris scored with just 3:10 remaining in the third game of the best-of-three semifinal series. The Bruisers will meet the Pink Flamingos in a best-of-three final beginning at 7 p.m. Thursday night.

The Flamingos swept their best-of-three semifinal series against the Melon Balls.

The Bruisers took a 1-0 lead in the opening session when Shealyn Summers got the ball past the Flyers stopper Elaine TePlate. Jackie Boulanger and Corinne Skuce made sure Summers got the ball.

At 11:15 of period two, Pam Kirkwood tied the game up when she took advantage of a feed from Amy Fraser.

The Bruisers' goaltender Debbie Stoate shutout the Flyers for the remainder of the game. Morris' game-winner helped regale the Flyers to the "B" Final where they will be up against the Melon Balls for a best-of-three series.

The "B" Final begins at 8 p.m., Thursday.

# Selects back in drought

WINCHESTER - The Chesterville Selects increased their winless streak to four games, losing twice in Winchester Men's Lob Ball League action last week.

On Wednesday, August 7 Inkerman posted a 10-6 decision over Chesterville and on the following evening the Selects were whipped 20-8 by the Blue Jays.

The four-game losing streak drops the Selects to fourth place in the league with a 13-7-0 record.

The Jays embarrassed the Selects and they did it without going to the batter's box in the seventh inning.

Chesterville had two hits in the first inning, but both hitters' Pat Imrie and Mark Shay were left stranded.

Chris Gibson and Dave Coleman hit back-to-back doubles in the first to start the Jays' scoring game. Coleman and Kevin Redmond were on base to set up a three-run home run by Kevin Gowdy to lift the Jays into a 4-0 lead. Ben Henry was left stranded after he hit a double-bagger.

Neither team was able to score a run in the second inning, but Chesterville went on to bring in two runs in the top of the third.

Pat Imrie was the first Selects' player to cross the plate and then Shawn Beckstead followed in his footsteps. The bases were loaded when the Jays got the third man out.

The Jays came back to take an 8-2 lead after two innings. Coleman, Peter Marriner, Gowdy and Henry rounded the bases.

Scoring resumed when the Jays knocked in seven runs in the bottom of the fifth. Gibson, Dave Coleman, Marriner, Redmond, Gowdy, Henry and Doug Coleman all circled the bases to go ahead 15-2 by the end of the inning.

The Selects left the bases loaded again in the sixth, but not before Dale Beckstead and Neil Beckstead had already made it home to make it 15- 4.

Five runs were added to the Jays score total later in the same inning. Gibson, Marriner, Redmond, Gowdy and John McNaughton got home to make it 20-4.

A grand-slam by Shawn Beckstead brightened the Selects' grim performance in the top of the seventh, but the squad still found itself 12 runs behind the Jays midway through the inning. Shawn Chambers, Tony Fraser and Neil Beckstead were on base when Shawn Beckstead hit the ball out of the park.

**Inkerman 10 - Chesterville 6**

The score wasn't as bad, but the end result was still the same-the Chesterville Selects lost.

Inkerman's Dale Simms got the ball rolling when he hit a home run to get the first run of the game. Dwayne Fawcett also connected for a homer in the first inning while Larry Simms was on first.

Inkerman added another to go ahead 4-0 midway through the second inning. Bruce Angus scored the run.

Chesterville scored three runs in the bottom of the second. Shawn Beckstead, Donnie Imrie and Dale Beckstead rounded the bases.

Karl McRoberts homered to give Inkerman its only run of the third inning and then Chesterville went on to take a 6-5 lead after three innings.

Greg Beckstead, Pat Imrie and Shawn Beckstead crossed home plate while Mark Shay and Donnie Imrie were left stranded.

However, Inkerman held Chesterville scoreless in the final four innings and rallied. Rob Sanders, Todd Finlay and Don Fawcett rounded the bases in the fourth to put Inkerman back on top.

Two more runs were added by Inkerman in the top of the sixth inning. Dwayne Fawcett and Findlay collected the final runs of the game. Don Fawcett and Angus were left stranded.

# Game three will decide winner

BERWICK - After taking a one game lead, Berwick finds itself in a must win situation against Kenmore in the Osnabruck and District Midget Girls' Softball League playoffs.

Last Wednesday, Berwick whipped Kenmore 16-5 in Berwick. But Kenmore went on to nip Berwick 13- 10 to even the best-of-three series at one game each last Monday night in Kenmore.

The third and deciding game will be played tonight in Berwick. Starting time is 8 p.m.

Kenmore kept the series going thanks to a strong defensive effort. The team held Berwick to ten runs in game two while scoring 13 of their own.

Vicki Kearns doubled in the first to get Berwick's only hit of the inning. She was left stranded.

Laura Lee Workman started on the pitchers mound for Berwick. She walked Kenmore's lead-off batter and then gave up four hits. After the first, Kenmore was ahead 3-0.

Jennifer Casselman connected for a triple to send Valerie Shaver in from first to get Berwick's first run of the game in the top of the second. Casselman was knocked in later.

Kenmore added another three runs in the second to make it 6-2.

Berwick duplicated their opponents' three-run performance in the third. Workman, Kearns and Rhonda Sanders rounded the bases.

Berwick went on to give up four runs in the bottom of the third to trail Kenmore 10-5.

Kenmore's pitcher gave up a walk to Berwick's Kristine Babcock in the fourth. Although Berwick was unable to get a hit, Babcock still managed to score.

Kenmore held a 12-6 lead after bringing in two runs in the fourth.

Berwick's Sanders and Angie Casselman were walked in the fifth, setting Berwick up for a two-run inning. Krista Robertson and Susan Poapst were left stranded.

Kenmore was shut down in the bottom of the fifth and then Berwick went on to score a run in the sixth. Kearns was knocked in on a base hit by Jennifer Casselman.

However, Kenmore got the run back before the inning ended to go ahead 13-9.

Kearns connected for a single in the seventh to send in Berwick's lone run of the inning. Babcock ran home from second base.

**GAME ONE**

Berwick was impressive in the first game of the best-of-three series against Kenmore, taking a 16- 5 "mercy-rule" victory.

Berwick gave up the first run of the game but came back to make it 3-1 after the first inning. Kristine Babcock, Kim Lefebvre and Vick Kearns all rounded the bases for Berwick.

In the bottom of the second, Berwick added five runs to their score. Susan Poapst, Babcock, Lefebvre, Angie Casselman and Kearns got home to make it 8-1.

Kenmore picked up a run in the third and then went on to hold Berwick scoreless in that inning.

Midway through the fourth inning Kenmore cut its deficit to 8-4 when they batted in two runs.

Three runs were added by Berwick in the fourth, making it 11-4. Kearns, Roxanne Villeneuve and Jennifer Casselman rounded the bases.

Kenmore wrapped up its scoring game in the fifth.

By the end of the inning Berwick had a 14-5 lead. Babcock, Lefebvre and Angie Casselman touched home in the bottom of the fifth.

Valerie Shaver and Kathryn Doan got home in the sixth to make it 16-5.

# Chesterville swim team second at Dairyfest meet

WINCHESTER - The Chesterville swim team finished second at the Winchester swim meet last Saturday during Dairyfest activities.

The home team won the 1991 edition of the Dairyfest Swim Meet with a 407-point total, finishing 140 points better than their nearest rivals, Chesterville, which had 267 points.

The Cardinal Sea Sharks wound up third with 225 points, the Prescott Kiwanis were fourth with 181, Avonmore was fifth with 114 and the Kemptville Bluefins was sixth with 111 points.

Chesterville's Julie Byvelds earned 13 points and took home the the top medal in the girls' nine and 10-year-old category. She won the butterfly race, was third in the freestyle and fourth in the breaststroke event.

Jenny Little, Jada McNaughton and Tylor Copeland enjoyed success in the pool for Winchester. They all earned medals as the top swimmers in their age categories.

Second-place finishes in the back, front and breast stroke netted Little the top girl honors in the eight and under division.

McNaughton and Copeland swept the 11 and 12-year-old medals. McNaughton earned 17 points winning the breaststroke and freestyle events and finishing second in the backstroke.

Copeland was first in the backstroke, second in the breaststroke and third in the freestyle race. He piled up 15 points and tied with Prescott swimmer Clarke McCurdy who won the butterfly and freestyle events and came fourth in the breaststroke.

Danny Neville of Avonmore earned the top 13 and 14-year-old boy medal with 18 points. He won the freestyle and breaststroke races.

Although Kemptville finished sixth, four of their swimmers picked up gold medals.

Braden Gray was the top nine and 10-year-old boy. Jessica Florczyk and Laura Algire tied with 17 points in the 13 and 14-year-old girls' competition. Sean Murphy was first in the breaststroke and freestyle to be the top boy in the 15 and over category.

The Cardinal Sea Sharks' Kyle Longton was named the top boy in the eight and under class for his first, third and fourth place finishes. Tiffany Baker swept up first place ribbons in the back and fly events to take the top 15-year-old and over girls' category.

**Chesterville's ribbon racers**

**FREESTYLE**

**Boys eight and under** - Dean Byvelds second; Tyler Brown, fourth; and Mathew Coyle, sixth.

**Girls eight and under** - Julia Lemieux, first; Kelly Verhoeven, fourth; Laura Vingerhoed, fifth; and Kristen Ducolon sixth.

**Girls nine and 10** - Julie Byvelds, third.

**Boys 11 and 12** - Robert Desormeaux, fifth.

**Girls 11 and 12** - Jill Byvelds, second; Melissa St. Denis, fifth; and Lindsay Brown, sixth.

**Boys 13 and 14** - Steven Irven, sixth.

**Boys 15 and over** - Robbie Dowell, third.

**BACK STROKE**

**Boys eight and under** - Brian Verhoeven, first and Dean Byvelds, second.

**Girls eight and under** - Laura Vingerhoed, third and Ashley Craig sixth.

**Girls nine and 10** - Rebecca Hakvoort, fifth.

**Boys 11 and 12** - Adam Carr, third.

**Girls 11 and 12** - Alison Coyle, fifth and Melissa St. Denis, sixth.

**Girls 13 and 14** - Kathleen Fodrek, fourth.

**BREAST STROKE**

**Boys eight and under** - Brian Verhoeven, first and Tyler Brown third.

**Girls eight and under** - Julia Lemieux, first and Kristen Ducolon, fourth.

**Girls nine and 10** - Julie Byvelds, fourth.

**Girls 11 and 12** - Jill Byvelds, second.

**Boys 13 and 14** - Steve Irven, fifth.

**Girls 13 and 14** - Kathleen Fodrek, fifth.

**BUTTERFLY**

**Girls nine and 10** - Julia Byvelds, first.

**Boys 11 and 12** - Adam Carr, fifth and Brian Slowey, sixth.

**Girls 11 and 12** - Jill Byvelds, second; Jamie Cass, fifth and Lindsay Brown, sixth.

**RELAY RESULTS**

Chesterville's relay teams racked up six, first- place finishes in the relay events.

Both the girls and boys eight and under freestyle relay teams took top honors in their race.

Chesterville entered two teams in the 11 and 12- year-old girls freestyle relay race. A gold medal was won as well as a bronze.

The 11 and 12-year-old boys' freestyle team edged out the Winchester squad for the gold. Chesterville's time was 1:12 while Winchester recorded a time of 1:13.

Chesterville also entered two teams in the girls' 11 and 12-year-old medley relay event. The teams placed first and second.

The 11 and 12-year-old boys' medley relay team picked up first place ribbons in their category.

Chesterville, finished third in the 13 and 14- year-old boys' medley relay race.

Fourth place finishes were taken by both the girls and boys' nine and 10-year-old freestyle relay team.

Chesterville swimmers finished fourth and fifth in the nine and 10-year-old girls' medley relay.

The boys nine and 10-year-old medley relay teams were fourth and sixth.

The Chesterville swim team also competed in the Prescott swim meet last weekend.

On Sunday, the team from Chesterville took second place while Manotick finished first.

Dean Byvelds recorded the best performance for Chesterville. He was first overall in the boys eight and under category.

# Vikings rally for win

WINCHESTER - The Morewood Vikings got off to a slow start during their game against Shoneroy on Tuesday, August 6, but they rallied for an 11-8 win.

The Vikings are now two points behind the leaders of the Winchester Men's Lob Ball League. Shoneroy has a 14-5-0 record for 28 points, and the Vikings have a 13-5-0 record for 26 points.

A home run by Pete Schoones scored the first run of the game in the opening inning. Rudy Grisel doubled to bring in Blake Fawcett to put Shoneroy ahead 2-0 after one inning.

Shoneroy added four more runs in the bottom of the third. Schoones, Fawcett, Grisel and Darrell Shelp rounded the bases to make it 6-0 after three innings.

Morewood began its scoring game in the fourth by picking up five runs. Brian Thatcher homered while John Brown and Jeff Vanderveen were on base. John Stewart and Dan McMahon also crossed the plate.

Schoones knocked himself in for Shoneroy's lone run of the fifth inning to make it 7-5.

Thatcher connected for his second home run of the game to send Brown and Vanderveen home once again. The three-run homer put the Vikings ahead 8-7 midway through the sixth inning. However, Shoneroy's Shelp connected for a home run of his own to tie the game at eight.

Morewood went ahead for good in the seventh inning. Jeff Armstrong, Brian Como and Brown rounded the bases

# MIKE DEAN'S SUPERFOODSTORE

19 KING ST. CHESTERVILLE

OPEN MON. - FRI.
8 AM - 9 PM
SAT. 8 AM - 6 PM

DIRECT WAREHOUSE PRICES EVERY DAY OF EVERY WEEK

WE RESERVE THE RIGHT TO LIMIT QUANTITIES.

PRICES IN EFFECT UNTIL CLOSING TUES., AUG. 20, 1991

## CANNED SOFT DRINKS
24X355ML TINS
REGULAR OR SUGAR FREE
PEPSI-COLA, 7UP, MOUNTAIN DEW, CRUSH FLAVOURS, HIRES & SCHWEPPES
**7.49**

## CUT FROM CANADA GRADE "A" BEEF
## CHUCK BLADE STEAKS
**1.69 LB 3.73 KG**

*AUGUST PHOTO DEVELOPMENT SPECIAL – SECOND SET OF PRINTS FREE!*

Y + S 454 PKG.
STRAWBERRY TWIZZLERS **1.29**

CLARKS 14 OZ. TIN
WITH PORK
BEANS **69¢**

TASTERS CHOICE 300G PKG.
ORIGINAL
GROUND COFFEE **1.99**

SQUIRREL 500 G JAR
SMOOTH OR SUPER CRUNCH
PEANUT BUTTER **1.89**

NESTLE 700ML
CHOCOLATE SYRUP **2.49**

AYLMER 10 OZ. TIN
ASSORTED VARIETIES
SOUPS **4/1.00**

RITZ CRACKERS LARGE 450G BOX
**2.49** WITH COUPON
when you buy any 450 g package of Ritz® Regular Crackers.
Redeemable only at: MIKE DEAN'S SUPERFOODSTORE
$2.49 WITH THIS COUPON
$3.99 WITHOUT THIS COUPON
Limit: One coupon per package
Please remit to: A.C. Nielsen Company of Canada Limited P.O. Box 3000, Saint John, N.B. E2L 4L3
® Registered Trade Marks of Nabisco Brands Ltd ©1991 All Rights Reserved.
Offer expires Aug. 27, 1991
01110858

ROUGEMONT 2 L JUG
PURE APPLE JUICE **1.99**

LAY 180 G BAG
ASSORTED FLAVOURS
POTATO CHIPS **99¢**

RENUZIT 220 G
ASSORTED FRAGRANCES
SOLID AIR FRESHNERS **89¢**

SUNLIGHT 4 LITRE BOX
PHOSPHATE FREE
LAUNDRY DETERGENT **2.99**

WHITE SWAN 2 ROLL PKG.
ASSORTED
PAPER TOWELS **79¢**

CASHMERE 8 ROLL PKG.
FROM RECYCLED PAPER
BATHROOM TISSUE **2.49**

DOWN TO EARTH™ EAUX VIVES
PRACTICAL ENVIRONMENTAL CHOICE PRODUCTS

CREAM CLEANSER 500ML **2.49**
LIQUID LAUNDRY DETERGENT 1.8 LITRE **4.49**
DISHWASHING LIQUID 1 LITRE **$2.99**
ALLPURPOSE CLEANER 750ML **$2.99**
LIQUID FABRIC SOFTENER 1.8 LITRE **2.99**
TOILET BOWL CLEANER 475ML **1.69**

B.B.Q.
BURGER TIME
FRESH MADE DAILY FROM GROUND BEEF CHUCKS
1/4 LB. BEEF
BUTCHER BURGERS **59¢** EACH
IN PACKS OF 4, 12, 18

U.S.A. #1 SPANISH ONIONS
1.08KG 49¢ LB.

CANADA #1 RED RIPE TOMATOES
2.18 KG 99¢ LB.

BAMBY PKG. OF 12
HAMBURGER BUNS **99¢**

BICKS 375ML ASSORTED RELISHES **1.69**

KRAFT 500G PKG. 16'S OR 24'S
CHEESE SLICES **2.99**

*ATTRACTIVE PRODUCE FROM THE GARDENS OF THE WORLD*

PRODUCT OF CANADA #1
10 LB. BAG
NEW POTATOES **1.99**

PRODUCT OF CANADA #1
12 OZ. PKG.
FRESH MUSHROOMS **1.39**

PRODUCT OF CANADA #1
4 LITRE BASKET
FIELD TOMATOES **2.69**

PRODUCT OF CANADA
SELECT CUCUMBERS **4/1.00**

PRODUCT OF CANADA #1
2 LB. BAG
FRESH CARROTS **59¢**

PRODUCT OF CANADA #1
SWEET GREEN PEPPERS 1.52 KG **69¢** LB

PRODUCT OF CANADA #1
ICEBERG LETTUCE **49¢**

PRODUCT OF CANADA
4 LITRE BASKET
FREESTONE PEACHES **3.49**

*A HUGE VARIETY OF YOUR FAVOURITE BAKERY PRODUCTS*

DEMPSTERS PKG OF 6
BUNWICH **99¢**

DEMPSTERS PKG. OF 8
KAISERS **1.19**

DEMPSTERS 675 G
6 VARIETIES
CANADIANA LOAVES **1.19**

SUNMAID 450 G PKG
RAISIN BREAD **1.89**

BETTY PKG. OF 6
HOTDOG TOAST ROLLS **79¢**

BETTY PKG. OF 4
GRILL ROLLS **99¢**

VACHON PKG. OF 6 ASSORTED FLAVOURS
PUFF-O-FRUIT **2.29**

*A GOOD VARIETY OF YOUR FAVOURITE DAIRY PRODUCTS*

BEATRICE 175 G
ASSORTED FLAVOURS
LIGHT YOGURT **59¢** TRAY OF 12 $6.88

BEATRICE 2 LITRE
GRAPE OR TROPICAL
PUNCH **1.49**

BEATRICE 500ML
1/2 AND 1/2
CREAM **1.29**

BEATRICE 1 LITRE
LEMONADE **49¢**

BEATRICE 1 LITRE
CHOCOLATE MILK **1.19**

*YOUR SUMMER WEATHER B.B.Q. MEAT CUT HEADQUARTERS*

BONELESS SHORT RIB ROAST 5.05 KG **2.29** LB
BONELESS STEWING BEEF 5.05 KG **2.29** LB
BONELESS CROSS RIB STEAKS 5.49 KG **2.49** LB
FRESH MEDIUM GROUND BEEF 4.17KG **1.89** LB
FRESH BONELESS CHICKEN BREASTS 11.00 KG **4.99** LB
BONLESS PORK ROAST FRESH HAM 6.15 KG **2.79** LB
SCHNEIDERS 1/2 HAMS OLD FASHIONED OR BLACK FOREST 9.90 KG **4.49** LB
COLD SPRING FARMS FROZEN TURKEY BREAST 6.59KG **2.99** LB

"PIZZA OF THE WEEK"
10" WITH OLIVES COMBINATION **4.49**

"CATCH OF THE WEEK"
FRESH SOLE FILLETS 11.00 KG **4.99** LB

*THE BUTCHER'S FRESH SLICED DELI MEATS & CHEESE*

SCHNEIDERS SLICED 6 VARIETIES POPULAR LOAVES 7.47KG **3.39** LB
SCHNEIDERS SLICED REGULAR, GARLIC, ALL BEEF BLUE RIBBON BOLOGNA 6.59 KG **2.99** LB
MARY MILES SLICED COOKED HAM 5.93KG **2.69** LB
SIMON DEGROOT SLICED TURKEY BREAST 13.21KG **5.99** LB
BURNS SLICED ROAST BEEF 11.00 KG **4.99** LB
BURNS SLICED KOLBASSA LOAF 8.80KG **3.99** LB

"SALAD OF THE WEEK"
SHOPSY'S POTATO SALAD 4.17 KG **1.89** LB

"CHEESE OF THE WEEK"
MAPLE DALE
JUST MADE OR FRESH
CHEDDAR CHEESE 8.80 KG **3.99** LB

*A WIDE VARIETY OF YOUR FAVOURITE FROZEN FOODS*

BEATRICE PKG OF 6
GREAT CANADIAN CONE **2.89**

OLD SOUTH 355 ML
ORANGE PUNCH
GRAPE PUNCH
FRUIT PUNCH **69¢**

CANTRINA 341 ML
WHITE OR PINK
LEMONADE **3/1.00**

GOOD HUMOUR 2 LITRE
ASSORTED FLAVOURS
ICE CREAM **1.99**