WINCHESTER PRESS
Sports '97

Hawks on a roll, pull into second

METCALFE — Third period goals by Eric Nadeau, Ryan Nichol and Serge Bellavance sealed an exciting 7-4 victory over the Metcalfe Jets here at the Larry Robinson Arena on Sunday afternoon.

It was the first time this decade the Winchester Hawks and Metcalfe Jets had squared off in a regular season EOJBHL contest and when the buzzer sound it was Winchester bench pointing to a 7-4 victory.

The win was the third in five days for the Hawks and seventh in their last eight games. That winning string has stretched long enough to get Winchester solidly entrenched in second place in the Rideau-St. Lawrence Junior "B" Hockey League standings.

Last Wednesday the Hawks survived a wild encounter in Brockville and beat the Tikis 10-9. Saturday in Winchester the Hawks stymied the high-flying Westport Rideaus 7-2 and topped their weekend off with Sunday's 7-4 victory in Metcalfe.

The Alexandria Glens currently lead the St. Lawrence rankings with a 10-2-2 record while Winchester stands at 10-4-0, five points back in second. Kemptville 73s (8-5-0), Char-Lan Rebels (7-6-1) and Morrisburg Lions (2-11-1) round out the standings.

The Hawks coaching staff is looking forward to a brief one-game slate this weekend. The South Ottawa Canadians visit Winchester this Friday night (Nov. 7) and the Hawks don't play again until the Athens Aeros come to Winchester on the following Friday (Nov. 14).

Winchester general manager Bill Wammes was certainly pleased with Sunday's victory over the Metcalfe Jets noting it was a good game of hockey... with no rough stuff.

"Anthony (Calhoun - Hawks goalie) played well. He had to because we were down two men (five on three) in the last three minutes. It was a good game. Both sides played hard. I think Metcalfe is a good team. They've added two new players (Brian Hickey and Ian Ethier) and Bobby (Dumelie) is back as coach," Wammes said.

Dumelie also figured Sunday's tilt was a good entertaining hockey match and said his club was in it right to the end, "a couple of breaks and we could have won it."

The game was even at 2-2 after a period and Winchester was up 4-3 after 40 minutes.

Serge Bellavance and Shane Stroughair counted the Hawks first-period goals while Brad McKinnon put both Metcalfe pucks in to Calhoun's net.

Defenceman Chris Bailey and Jason McKenzie gave the Hawks a 4-3 edge scoring in period two. Tony Tassone replied for the Jets who were down 4-2 when he scored.

In the final frame Eric Nadeau, Ryan Nichol (17th goal) and Bellavance (empty net at 0:01) put the game out of reach for Winchester. Chad Guy had scored at 12:09 to close the gap to 5-4 for the Jets.

Winchester's playmakers were Eric Savard (3), Nichol (2), Rob Raistrick (2), Sean Williams, Dave Summers, Sylvain Favreau, Jeff Leonard, Chad Barnhart, Calhoun and McKenzie.

Metcalfe's set-up men were Brian Hickey, Jeff Dams, Garnet Walker, Ian Ethier and Tony Tassone.

The Hawks took seven and the Jets six minor penalties.

HAWKS 7 - RIDEAUS 2

Jason "Pitt" Desormeaux scored twice in the first period of Saturday night's match with the Rideaus and added another in the second stanza as Winchester whipped Westport 7-2.

Veteran Anthony Calhoun posted the victory allowing Ryan Vivan's goal in the second period and one by Derek Adams in the third. It was just the third loss in 13 games for the Rideau Division leaders.

Desormeaux (3), Jeff Leonard (2), Craig Holmes and Derek Nadeau gunned in the Hawks goals. Ryan Nichol (2), Shane Stroughair (2), Serge Bellavance (2), Sylvain Favreau (2), Chad Simpson, Sean Williams, Jason McKenzie and Eric Savard all collected helper points.

HAWKS 10 - TIKIS 9

Winchester scored five powerplay goals, gave up one and a pair of shorthanded markers but escaped with a 10-9 win over the Tikis in Brockville last Wednesday (Oct. 29).

The Tikis led 5-4 after a period and trailed 10-7 after two sessions.

Ryan Nichol (4), Eric Savard (2), Chad Barnhart (2) and Shane Stroughair (2) took care of the Winchester scoring. Jeff Leonard (4), Jason MacKenzie (3), Derek Nadeau (3), Stroughair (2), Savard (2), Eric Nadeau and Nichol drew assists.

Both Gregg Griffith and Anthony Calhoun worked in the Winchester nets. Calhoun got tossed for a second-period fight bringing starter Griffith back into the penalty-filled contest.

HAWKS HAPPENINGS

The Hawks have introduced another intermission feature to their home games. A Treasure Hunt has been added to the "Chuck A-Puck". A member of the audience (blindfolded) has to find a cash prize on the ice surface. Saturday night's cash wasn't found and will be carried over to this Friday's home game against the South Ottawa Canadians.

Winchester's recent Subway Players of the Game have included Calhoun and Eric Nadeau - Sunday; Calhoun and "Pitt" Desormeaux - Saturday and Ryan Nichol - Wednesday.

Winchester's big three scorers are #27 Ryan Nichol 17-18-35; #18 Eric Savard 12-21-33 and #16 Jeff Leonard 14-13-27.



Winchester veteran forward Ryan Nichol picked up a goal and two assists in the Hawks 7-4' victory over the Jets in Metcalfe on Sunday. Nichol leads the St. Lawrence Division scoring race with 17 goals and 18 assists in 14 games.
Press Photo — Van Bridger

Bantams capture tourney

ALEXANDRIA — Patrick Hamel turned a play started by Will McLean and Chris Koopman into a championship goal here on Saturday (Nov. 1).

Hamel drove the McLean-Koopman relay into the back of the Alexandria net at 3:55 of overtime as North Dundas posted a 6-5 victory in the championship game of the Alexandria Minor Hockey Association's Bantam Tournament.

It was the closest decision the Demons returned in three games after they had blanked Casselman 4-0 and doubled Embrun 8-4 to qualify for the title match.

Jon Chambers and Will McLean gave the Demons a 2-1 lead scoring on plays created by Bill McRoberts (2) and Pat Hamel. Richard Pope and McRoberts cashed in passes from Hamel, Wayne Smirle and Chambers as the score went to 4-4 in the second stanza.

Alexandria went ahead by a 5-4 margin with 2:43 left in regulation time forcing North Dundas to come through with the tying goal to remain alive. Josh McRoberts was the shooter who made it 5-5 when he finished off a powerplay started by Scott Drummond 0:13 before the final buzzer.

Hamel then ripped in the championship shot at 3:55 of OT.

North Dundas qualified for the final game by doubling the Embrun Panthers 8-4 in the semi-final round.

Embrun led that contest 2-0 after a period and 3-2 after two. The Demons roared back into contention in the final frame sparked by Francis Dagenais who gunned in three straight goals to turn things around.

Dagenais (3), Jon Chambers, Pat Hamel, Will McLean, Josh McRoberts and Wayne Smirle did the North Dundas scoring. Scott Drummond (3), Dave Gallant (2), Richard Pope (2), Hamel (2), Chambers, Chris Koopman, Will McRoberts, Josh McRoberts and Smirle all collected assists. Carl DeJong was the starting goalie.

Carl DeJong was in the nets as North Dundas opened the event with a 4-0 win over Casselman.

Will McRoberts scored from Will McLean and Josh McRoberts and opened the game on a powerplay at 6:05 of the second stanza.

• continued on next page



Forward Ben Baker watched one of five shots he put into the Akwesasne net hit the twine during Monday night's UCMHL Atom Level I hockey match. Baker's five goals paced the North Dundas Demons to a 10-0 victory over the visitors.
Press Photo — Van Bridger

Baker bags five goals, Atoms win

WINCHESTER — North Dundas Atom "A" Demons coach Mark Larose shook up his forward lines for Monday night's UCMHL game with Akwesasne and got 12 goals from his shooters.

The Demons improved to 3-0-1 with their 12-0 victory but the coach stressed the visitors are a first-year club and learning as they play.

"We were getting our goals from one line so we changed things for the game. We scored a lot but they (Akwesasne) are a first year team and just happy to be playing," Larose noted.

Winger Ben Baker led the offence scoring five times. His first came at 9:01 of the second period. He pumped in number two before the period was over and then chalked up three more in the final 6:43 of the game.

North Dundas led 1-0 after a period on Darrel Moore's goal. The home team expanded their lead to 6-0 in the second period and finished with a flurry scoring six more in the final 6:43 of the game, including four in the final 1:54.

Craig Moran and Matt Bird shared the shutout.

Ben Baker paced the attack with his five goals. Brian Cummings, Darrel Moore and Travis Armstrong each potted a pair. Scott Bradley snapped in a single. Assists went to Blain Moran (7), Tory Baldwin (4), Bradley (3), Grant Hillis (2), Cummings (2), Dale Dellaire (2), Armstrong (2), Mitch Scott and Moore.

Dumelie returns to guide Jets

METCALFE — Old is new in Metcalfe. Bob Dumelie has returned to coach the Metcalfe Jets and in his two-game stint on the bench has a win and a loss on his Metro Jr. "B" Hockey League record.

Last Friday (Oct. 31) the Jets slipped by the Ottawa West Golden Knights 7-6 in overtime and lost 7-4 to the visiting Winchester Hawks on Sunday afternoon.

Dumelie, who retired last spring after guiding the Jets for three seasons along with Bob Kemp, replaced Paul Sheard last week.

"I don't know all of the details as to why Paul (Sheard) was replaced but , the Metcalfe executive approached me last weekend (Oct. 25-26) and inquired if I would be interested in coming back to coach," explained Dumelie.

Dumelie said he talked the situation over with his wife and they agreed they could manage it (coaching) and raising a young family.

"I told the Jets I would coach for one year," Dumelie said. "Bob (Kemp) and

I retired last spring because we both have young children and still wanted to play some hockey ourselves. But my wife and I decided I could fit another year of coaching into our lives."

Dumelie suggests that he considered returning because of the fun and success he had enjoyed over the previous three season and because, "once a Jet always a Jet."

Dumelie said he hadn't seen one Jets' game this year prior to last Friday's win over the Golden Knights and figures the team will have to go through a hectic mini-training camp to get back on track.

"I hadn't watched a single game but I was always aware which night was game night. It is a tough situation coming back into the picture like this but its still early in the season and Darrell Warren (assistant coach) has been there since day one and has offered a lot of input," the new coach offered.

The coach says some changes will have to be made because four lines and eight defenceman adds up to just too many bodies.

"We have to work on our defence but I think we has some diamonds in the rough back there. I like our forwards and overall the effort has been good."

Metcalfe general manager Roger Thibault said the change was made because the chemistry between Sheard, who coached the Kemptville 73s to the EOJBHL championship last season, and the players just wasn't there.

"Sometimes a new coach steps in and things click. And things just didn't click. The executive is in a business of running a hockey team and felt a change was needed to get the team winning."

Jets owner Kendell Skillen suggested the line of communication between coach Sheard, manager Thibault and the players wasn't effective and therefore the club wasn't enjoying much success on the ice.

NO IDEA

Paul Sheard responded to his firing by saying he had no indication that anything was wrong. "Speaking of no communication. There was never any conversation with me saying there is a concern over this or a concern over that."

Sheard said he was shocked and dissappointed that he was fired over the phone. "No one talked to me face to face. I mean this is Junior "B" hockey it isn't the NHL. At least in the NHL a coach gets 20 games to prove themselves. They (Jets) gave me 10."

Sheard continued by noting he and two other new coaches were trying to put a team which included15

• continued on next page

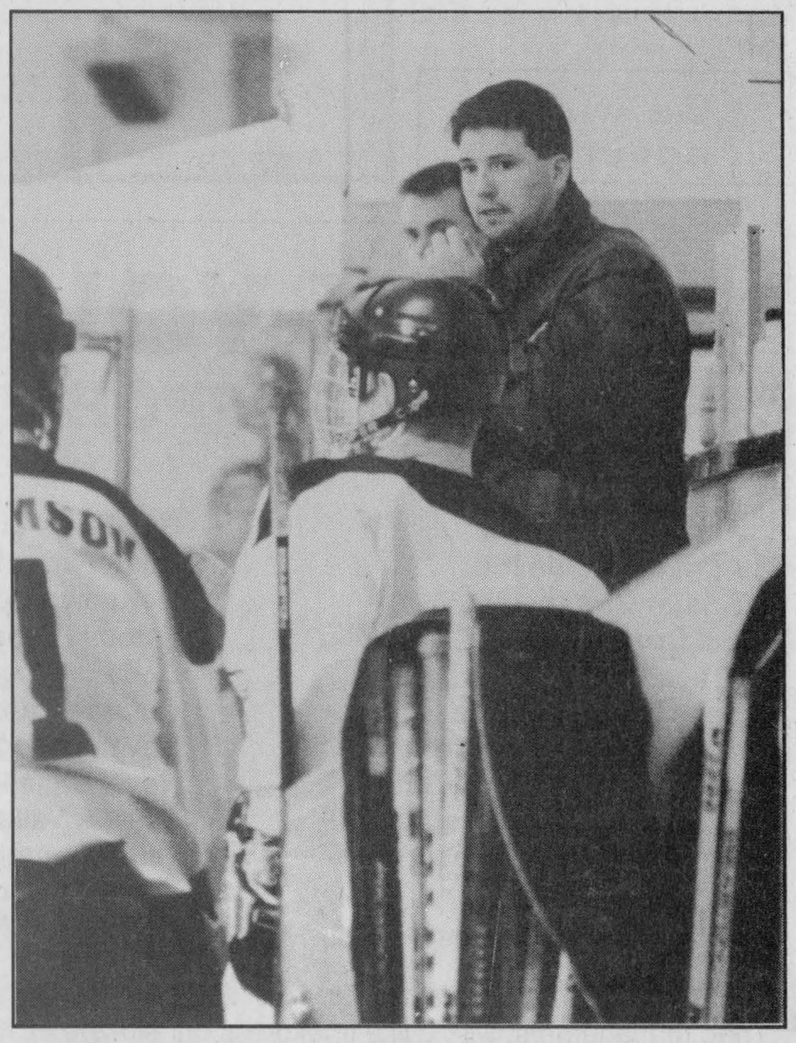

Bob Dumelie has taken over the reins as the Metcalfe Jets head coach. Dumelie retired along with Bob Kemp this spring but rejoined the team this past week. Dumelie and assistant Darrell Warren now patrol the Metcalfe bench.
Press Photo — Van Bridger

Winchester Sonics hope to move up

WINCHESTER — Gary Streng, the Winchester Sonics Soccer Club's general manager/coach/player/public relations person, is looking for bigger and better things for the team in 1998.

"I wouldn't call this past season one of our best. I think it was the third year in a row we finished third (in the Cornwall District Soccer League's first division). But we lost to Char-Lan I in two straight in the playoffs. Although we were a little unlucky we didn't have nearly enough chances to win," Streng explained.

Winchester has competed in the CDSL for 13 years and has done very well, according to Streng. But he feels it's time to move up and qualify for the championship series.

"We are going to try and crack the top two and to do that we are going to have to beat Char-Lan I and Cornwall City I. I think we need to make a few player changes and I definitely think we need a coach on the sidelines."

Streng and several of the veteran players try to make adjustments and suggestions during matches but often the pace is too hectic to make the recommendation and then apply it to the game situation.

"We are looking for a coach. Someone to be on the sidelines. Someone who knows the game, has the knowledge and will be respected by the team." Streng added that the coach must fit in with the small-town, closely-knit team atmosphere the Sonics have tried to maintain over the years.

Streng reports he expects to have defender Geoff Hardy back on the backline next spring. A broken leg kept Hardy off the field this past summer.



Dave and Carolyn Hendrick of Hendrick Seeds of Winchester sponsored the Winchester Sonics Soccer Club this season. Sonics captain Gary Streng, right, recently presented the Hendricks with a plaque on behalf of the club.

Press Photo — Van Bridger

The Sonics are also hoping to add a couple of graduates from the Winchester Under 19 team in Andrew Tallifer and Troy Patterson. Streng has also been talking to John Kleibor and Ed Osmore, a couple of players with solid soccer backgrounds who could give Winchester some additional punch.

"These people will fit in and put pressure on the others. Everyone will have to work and compete for a place on the team. And hopefully that (competition) will make us a little more balanced team."

Streng also noted that one player in particular impressed him in 1997, rookie Trevor Doornwaard who played defence and earned himself the team's Most Improved Player award.

"Trevor is big and wasn't afraid to challenge. He played well on our defence."

Streng, on behalf of the Sonics, also wanted to thank Dave and Carolyn Hendrick of Hendrick Seeds, who purchased the club a new set of sweaters.

In acknowledging their support, the Sonics presented the Henrdicks with an appreciation award and two jerseys.

"Money is hard to come by these days and it was sure nice to find a sponsor for our soccer team. And it is especially nice because they offered."

Jets

• continued from previous page

new players together and instant success shouldn't have been expected. He also suggested he and general manager Roger Thibault had stepped on each others toes already and some friction may have been developing between them.

"They (Jets) didn't have a Buckland (Bruce) or a Leduc (Jason) on defence. I was trying to give the new players enough rope to work with so they could establish themselves. Every coach has a different style and mine isn't the same as Bob Dumelie's. Me following Dumelie and Kemp into Metcalfe was like trying to coach the 67s after Brian Kilrea."

Sheard landed on his feet quickly and has already joined the South Ottawa Canadians bench crew.

"I certainly don't have my head between my legs after this. I wish the team and the players well. There are some great kids there. But I hope we (South Ottawa) finish first and Metcalfe comes in second."

SPLIT GAMES

Last Friday night the visiting Ottawa West Golden Knights led the Jets 4-1 after 20 minutes of play and wound up losing 7-6 in overtime when Metcalfe veteran Steve James broke up a 6-6 tie scoring from Jeff Dams with 2:21 left in the extra period.

Garnet Walker (2), Yves Potvin, Danny Audet, Dan Chretien, Chad Guy and James all netted pucks as the Jets rallied from 4-1 and 6-2 deficits.

Jeff Thomson worked the Metcalfe nets. Assists went to Chretien (2), Tony Tassone (2), Potvin, Kevin Collins, Dams, Ian Ethier and Matt Kossatz.

John Wojcik (2), Dave Ayotte, Matt Blake, Jeff Hamilton and Brandon Deaves replied for the Knights.

Sunday afternoon the Jets took on long-time rival Winchester in a renewal of an old rivalry and in spite of a final 7-4 score, which favoured the Hawks, coach Bob Dumelie wasn't down after the game.

"They (Winchester) scored one into the empty net and got a couple of bounces while we didn't (get the bounces). A couple of breaks and I think we would have won it. It wasn't a 7-4 game but it was a good clean game of hockey," he said.

It was 2-2 after 20 minutes and the Hawks led 5-3 after two periods. Brad McKinnon (2), Tony Tassone and Chad Guy scored for the Jets. Brian Hickey, Jeff Dams, Garnet Walker, Ian Ethier and Tassone drew assists and Dave Darling played nets for Metcalfe.

Serge Bellavance (2), Eric Nadeau, Shane Stroughair, Ryan Nichol, Jason McKenzie and Chris Bailey were Winchester's goal-getters.

The Jets play once this week and the game is set for Kemptville this Sunday (Nov. 9) at 7:30 pm. Next home games are slated for Metcalfe on Fri., Nov. 14 (Clarence Creek Beavers) and Sun., Nov. 16 (Arnprior Packers).

Bantams

• continued from previous page

Dagenais connected from Drummond and Hamel at 8:33 of the final frame to make it 2-0. McLean hit on a pass from Will McRoberts with 3:01 left and Dave Gallant (unassisted) scored with 2:14 to go to make it a 4-0 final.

DEMONS 6- REBELS 2

Six different shooters put pucks in the Char-Lan net here last Tuesday (Oct. 28) as North Dundas rolled to a 6-2 UCMHL Bantam "B-I" victory over the visiting Rebels.

Richard Pope, Wayne Smirle, Josh McRoberts, Scott Drummond, Pat Hamel and Dave Gallant each recorded a goal while Smirle (2), Jon Chambers, Bill McRoberts, Françis Dagenais, Drummond, McRoberts, Chris Koopman and Pope all collected assists. Carl DeJong got the start and the win.

Be wise... advertise



Rec rambles

by Winchester Recreational Facilities Manager Matt Krisjanis

Hi sports fans. Well, Halloween is over for another year and by the actions of some kids the candy intake was good (sugar highs, full of energy).

The teachers' strike has affected a lot of families, creating situations of what to do with the children while mom and dad are at work. At this time I would like to thank all of the churches and the youth groups associated with these churches for setting up and running the day care centre at the arena. This is a large undertaking with such short notice and I take my hat off to all of the organizers for a job well done.

The Recreation Department will be running its last Smart Serve course for 1997 on Mon., Nov. 25 at 7 pm in the arena boardroom. If you are interested, be sure to register early because space is limited.

The Winchester Junior 'B' Hawks will be hosting South Ottawa on Fri., Nov. 7 the Winchester Arena. Game time is 8:15 pm and fan support is part of the game.

Mon., Nov. 10 is election day. This is the day when you can go and vote and make your voice heard. Please do so.

Before I give you my thought for the week, I would like to remind you that Nov. 11 is Remembrance Day. Perhaps we could all take one minute out of our daily schedules to give thanks and to remember those men, women and children who gave up their lives in various wars to benefit us.

My thought for the week: "Age doesn't always bring wisdom — sometimes age comes alone."

Lift weights, lift your spirits!
Next time you're carrying the weight of the world on your shoulders, let physical activity lighten the load.
with PARTICIPACTION

BK
BRUCE R. KERR INSURANCE AND INVESTMENTS
BRUCE R. KERR
Insurance & Investments
456 Main St. E., Winchester
Tel. 774-2456 bkerrins@istar.ca
• NO FEE INVESTING •
Cashable GIC
1 yr. 4.3% 5 yrs. 5.25% 3.55%
*Some minimums apply. Rates subject to change.
LIFE • DISABILITY • GROUP INSURANCE • GICs • MUTUAL FUNDS
Serving the area for over 15 years
Hours: Mon.-Fri. 9 am-5 pm; evenings and Saturdays by appointment
Bruce R. Kerr
DEPOSIT BROKERS

VOTE
ANNETTE TURNER
COUNCILLOR
Township of North Dundas Ward 2
(formerly Township of Mountain)
I stand up and put my convictions on the line.
Annette
Annette Turner

Vote
John Douma
as
Councillor
Ward 1
Winchester Township
D Dedicated and Honest
O Obligated to keep public informed
U Unite the North Dundas Township
M Mandate to serve all
A Accepts the challenge of forming a New North Dundas Township
Served one term on Winchester Township Council, asking for the privilege of representing Winchester Township at the North Dundas Council table.

THANK YOU
FOR YOUR SUPPORT
Andy's Food Town
Agrico Canada Ltd.
Brister Group
Bill Crummy
Bruce Cumming
Cass Bridge Cheese House
Century 21/McIntosh & Proulx
CountryBoy/CountryGirl
Country Kitchen Restaurant
Crump Water Transport
D's Collision
Eastern Ontario Pallets Ltd.
Guy Fuels Ltd.
Hugh Fawcett Auctions Inc.
McKeown Contracting
Parcoll Products Ltd.
Bob Porteous
Quintan Products Inc.
Royal Bank of Canada
Royal Canadian Legion Br. 108
Seaway Valley IDA Pharmacy
Terlin Construction
Winchester Lions Club
Winchester Print
On behalf of the Winchester Hawks Jr. B Hockey Team, we, the executive, players and management, would like to express our sincere appreciation and gratitude to the above-listed financial supporters. Thanks to you, Jr. B hockey remains in Winchester for its 30th year.
–Bill Hogaboam, President

On November 10
ELECT
EXPERIENCE
As
MAYOR
OF SOUTH DUNDAS
I would
REDUCE LOCAL TAXES
• 15% the first year
• 5% in the following two years
EXTEND OUR INDUSTRIAL PARKS
to bring jobs to our community
CREATE A MUSEUM OF SOUTH DUNDAS
to display the heritage of Iroquois, Matilda, Morrisburg and Williamsburg, including
• The Lost Villages
• The McIntosh Apple
• The famous Dr. Locke
ELIMINATE DEVELOPMENT CHARGES
to encourage development and create jobs
EXTEND THE BICYCLE PATH
across the whole of South Dundas
For questions or transportation to the polls, call Johnny at
535-2394
Johnny Whitteker
Mayor
of South Dundas
DEDICATION

Goalies dominate Sunday hockey league

WINCHESTER — Offence took a back seat to defence and goaltending here Sunday morning as three Winchester and District Ladies Hockey League games produced a grand total of six goals.

Sherry Stewart and the Sports Unlimited Reds blanked the CountryGirl Gold Diggers 2-0, Carrie Nolan and the Stewart Classics whitewashed the Annable's Jewellery Blues 1-0 and the Double Beauty Stylists edged the Andy's Food Town Maroons 2-1.

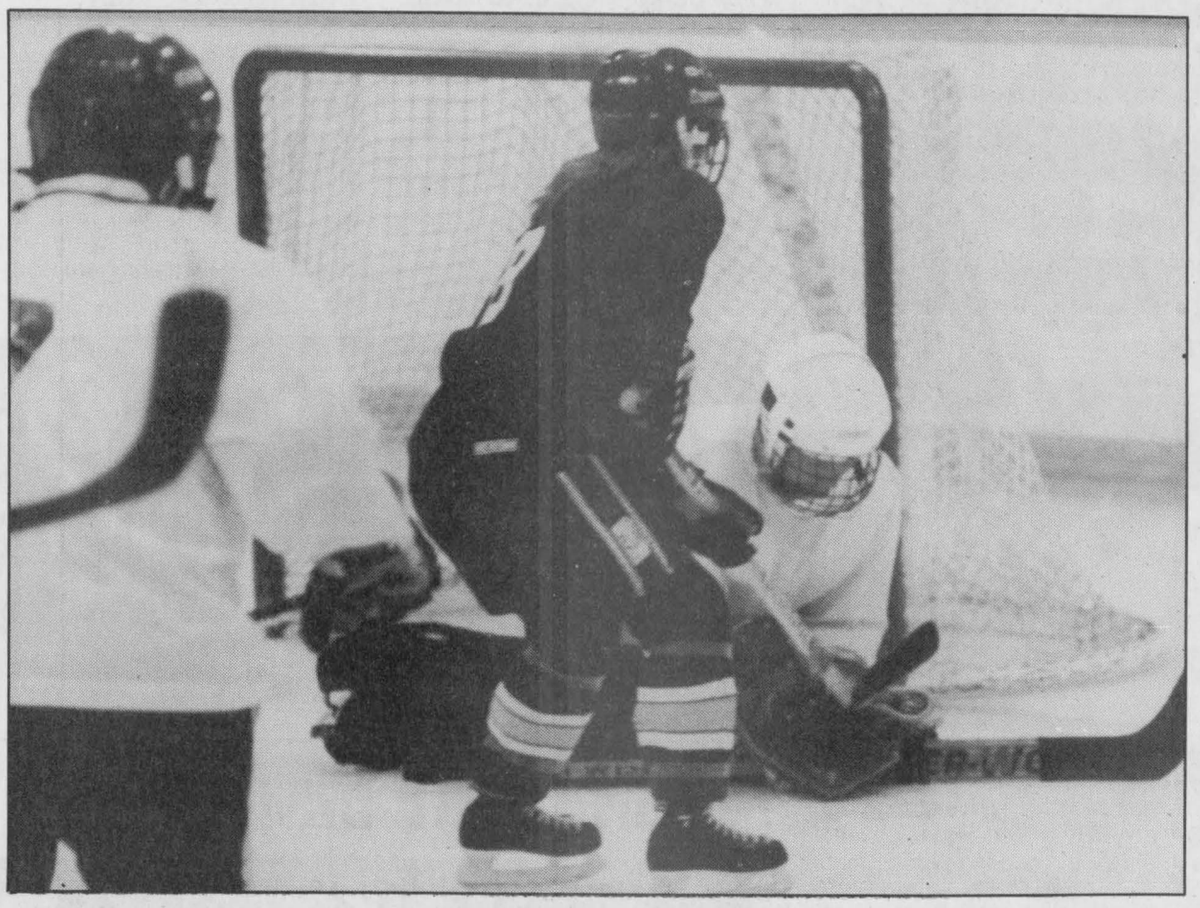

Cover up

Double Beauty goalie Carol Chesbro was quick to cover up a loose puck during Sunday morning's WDLHL hockey game. Chesbro and the Stylists skated to a 2-1 victory over Andy's Food Town. Janice Casselman (#8 -dark jersey) scored the Maroons' only goal. Press Photo — Van Bridger

Nolan and the Stewart's "Gangrene" blanked the Annable's Jewellery Blues 1-0 with Jada McNaughton using a pass from MaryLou Jackson and Joanne McMillan to win the game 6:38 before the half.

Stewart's moved into a first-place tie with Double Beauty at 4-1-0 with the win. The Blues fell out of first place and now sport a 3-1-1 mark.

Sherry Stewart was the winning goalie in the Sports Unlimited Reds' 2-0 decision over the CountryGirl Gold Diggers.

Debbie Henderson made it 1-0 with help from Tammy Sullivan at 12:25 of the first half and Kathy Vandeheem cliched it (2-0) scoring on a play engineered by Sullivan and Henderson 5:33 before the final buzzer.

Double Beauty used a 2-1 win over Andy's Food Town Maroons and Annable's 1-0 loss to the Classics to gain a share of first place.

Janice Casselman (assisted by Jane Hendrikx and Lorna Smith-Gove) tied the game up 1-1 for the Maroons at 15:40 of the first half but that was the lone goal the Food Town crew could manage against Carol Chesbro.

Shannon Vidal and Sue Whelan scored for the Stylists. Tanya Blais and Kathy Kerr set up the Vidal marker at 18:52 of the opening half and Karen Magee and Barb Canham assisted on the winner by Whelan with just 0:40 left on the clock.

HEARING TESTS
Service Clinic
Friday, November 14, 1 pm
at Beachcroft Apartments
Beach St., Winchester, Ontario

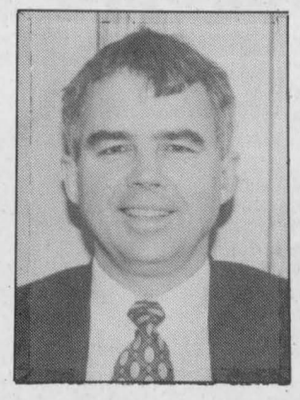

Rob Meagher
Hearing Aid Specialist
(A member of A.H.I.P.)

Supplier of leading makes of hearing aids. Registered Ontario Department of Health Authorizer and Vendor Dispenser. Servicing to all makes. Serving this area for 47 years.

DAVIDSON HEARING AID CENTRE LTD.
343 McLeod St., Ottawa 233-4374
CALL NOW
TOLL-FREE 1-800-267-9697
FOR YOUR APPOINTMENT
HEARING AIDS ARE PARTIALLY FUNDED FOR ONTARIO RESIDENTS

BACK TO SCHOOL EYE EXAMS NOW
Dr. D. Brown & Assoc. • 613-834-0553
Place d'Orleans • Next to Lenscrafters
EYE EXAM CENTRE
Exams covered by OHIP • Same day service
CONTACT LENSES ALL TYPES
Will beat any price in Ottawa
Soft Daily Wear $55/pair
Disposables $90/6 months
Appts. days, evenings, weekends • Walk-ins as available

Novices win three more

CARDINAL — Three consecutive UCMHL victories have improved the North Dundas Novice "C" Demons' record to 5-1-0.

In their last three outings the Demons have played stingy defence holding their opposition to just three goals as they outscored them 15-3.

Ryan Williams fired in three goals leading North Dundas to a 6-0 victory over South Grenville No. Two Rangers here in Cardinal on Sunday (Nov. 2). Williams connected for goals in all three periods helping North Dundas establish 3-0, 5-0 and 6-0 leads.

Jared Dawson supported the win with two goals and Bobby Little added a single. Dawson (3), Little (2), Jared McNaughton (2), Derek Skuce, Alex Kalli and Williams all earned assists. Spencer Mesman was in the nets for the shutout.

The day before (Nov. 1) the Demons were in Athens for a road game against the Flyers. Jared McNaughton led the charge with a two-goal effort as North Dundas skated into a 3-0 lead in the first period.

Bobby Little and Ryan Williams tapped in the others as North Dundas went on to a 4-1 win. Leigh Bequette worked the nets and gave up just one goal in the third period. Ryan Hutt, Dan Clement and Matt McSheffery earned assists.

On Oct. 29 the North Dundas No. 2 Demons began their three-game win string defeating the North Dundas No. 3 Demons 5-2.

McNaughton was the main threat netting three shots in the second-period for the winners. Bobby Little scored the other two, denting twine at 9:34 of the first period and at 9:48 of the final frame.

Ryan Hutt (2) and Steve Gibson drew the assists and Leigh Bequette guarded the string.

VOTE GRAY
FOR MAYOR,
NORTH DUNDAS

DURA SHIELD
RUST PROTECTION
Automotive Rust Protection That Works
No Drip!
Authorized Dura Shield Dealer
BBL BRANNEN BUSHNESS LTD.
66 Main St.
Chesterville - 448-3325

Jeep
THERE'S ONLY ONE
WE'VE MADE IT JUST A LITTLE BIT HARDER
TO FOLLOW IN OUR FOOTSTEPS.



Introducing the 245 Horsepower 1998 Jeep® Grand Cherokee 5.9 Limited, fastest vehicle in its class.

Jeep is once again setting the pace for others to follow. With the introduction of a 245 horsepower engine, the Jeep Grand Cherokee 5.9 Limited becomes the most powerful sport utility vehicle in its class.

And along with all the amenities, refinements and legendary 4X4 capabilities, one has come to expect from Jeep, you now have what could be considered the ultimate performance vehicle in any class.



Here are yet other Jeep® innovations.

$329† GOLDKey LEASE a month for 30 months
Plus $3,045 downpayment or equivalent trade, $400 security deposit and $700 freight.

1998 Jeep® Cherokee Laredo 26E.
•4.0L 185 hp engine •4-Speed automatic transmission •Power windows/door locks •Air conditioning •Select-Trac® full-time 4WD system •AM/FM stereo cassette •4-Wheel anti-lock brakes •Dual air bags •Glass liftgate •Roof rack

$229† GOLDKey LEASE a month for 30 months
Plus $2,978 downpayment or equivalent trade, $275 security deposit and $700 freight.

OR $25,888*

1998 Jeep® Cherokee Sport 26E.
•4.0L 6 cylinder 190 hp engine •4-Speed automatic transmission •Command Trac® part-time 4WD system •Air conditioning •AM/FM stereo cassette •New full floor console •Dual air bags •Side-door impact beams •New all-steel rear lift gate •Roof rack •Tilt steering • Power mirrors



Official Sponsor of the Canadian Olympic Team
CHRYSLER FIVE STAR SERVICE
A FULL TANK OF FUEL WITH EVERY PURCHASE OR LEASE OF A NEW 1998 (RETAIL AND FLEET)

ONLY AT YOUR LOCAL JEEP® EAGLE DEALER.

*Price includes factory to dealer incentives. †Based on a 30 month lease for vehicles equipped as described. Total lease obligation is $14,015 Jeep Grand Cherokee Laredo 26E, $10,823 Jeep Cherokee Sport 4x4 26E. Subject to approval by Chrysler Canada Ltd. Kilometers are limited to 51,000. Charge of $.09/km for excess kilometers. These are closed end leases with no buyback requirement. *†Price/lease for vehicles equipped as described. Freight $700, licence, insurance, registration and taxes not included. These are limited time offers and apply to retail deliveries of 1998 models from dealer inventory for personal use and may not be combined with any other offers. Dealer order may be necessary. Dealer may lease for less. See dealer for details and conditions (including no downpayment plan). ® Jeep is a registered trademark licenced to Chrysler Canada Ltd. ™Official mark of the Canadian Olympic association.

CHRYSLER Dodge Dodge Trucks
CHRYSLER Plymouth Jeep | Eagle

Sports scoreboard

Winchester Town Hockey League

RECENT RESULTS:
Week 6, Oct. 28:
Boyd Rams 4, Country Kitchen 1
CountryBoy 5, Funtastic Pools 2

STANDINGS	W	L	T	GF	GA	Pts.
CountryBoy	4	1	1	26	22	9
Funtastic Pools	3	1	2	31	31	8
Country Kitchen	2	3	1	35	25	5
Boyd Chrysler	1	5	0	18	32	2

TOP SCORERS	G	A	Pts.
Ray Sherrer, CK	9	8	17
Darrell Shelp, FF	7	8	15
Keith Moore, CK	8	6	14
Todd Findlay, FF	7	6	13
Dale Williams, CK	6	5	11
Randy McLeod, CB	3	7	10
Tim Beach, FF	7	2	9
Ken Konink, B	4	4	8
John Ralko, CK	4	4	8
Mark Guy, B	3	5	8

Metcalfe Town Hockey League

RECENT RESULTS:
Week 8, Nov. 2
Pronto Food Rangers 4, Hick's Insurance 1
Continental Mushroom 4, McVey's Insurance 2
Tom's Air Cooled Flyers 5, 31 Esso Ducks 0

STANDINGS	W	L	T	GF	GA	Pts.
Tom's Air Cooled	5	2	1	34	26	11
Hick's Devils	4	3	1	29	20	9
Pronto Foods	3	3	2	22	20	8
McVey Leafs	3	3	2	20	21	8
31 Esso Ducks	2	3	3	28	34	7
Continental Stars	2	5	1	28	33	5

TOP SCORERS	G	A	Pts.
Bob Kemp, Flyers	5	9	14
Jim Kerfoot, Flyers	4	10	14
Dave Warren, Flyers	5	8	13
Jeff Stanley, Stars	6	5	11
Dale Carson, Ducks	6	5	11
Shane Patterson, Ducks	3	8	11
Keith Ritchie, Flyers	6	4	10
Jim Bezanson, Stars	5	5	10
Moe Robinson, Ducks	3	7	10
Derek Burleigh, Stars	5	4	9

Osgoode Hockey League

RECENT RESULTS:
Oct. 28: Manotick Kings 7, Osgoode Snipers 5
Oct. 30: Metcalfe Chiefs 3, Blackhawks 3
Outlaws 5, South End Blues 2

STANDINGS	W	L	T	GF	GA	Pts.
Osgoode Outlaws	6	0	0	34	21	12
Manotick Kings	4	1	0	35	25	8
South End Blues	2	2	2	27	29	6
Metcalfe Chiefs	2	2	2	17	22	6
Osgoode Snipers	1	5	1	29	41	3
Blackhawks	0	6	1	21	37	1

TOP SCORERS:	G	A	Pts.
Chris Miller, Manotick	5	14	19
Bob Kemp, Outlaws	7	7	14
Mark Patterson, Outlaws	10	3	13
Jamie Miller, Manotick	6	7	13
Gerry Jones, Snipers	7	5	12
Todd Henry, Manotick	4	8	12
Jason Moore, Snipers	5	6	11
Doug Clunie, Manotick	5	5	10
Josh Cooper, Snipers	4	6	10
Steph Rawlings, Outlaws	5	4	9

Winchester & District Ladies' Hockey League

RECENT RESULTS:
Week 5, Nov. 2:
Sports Unlimited 2, CountryGirl 0
Stewart Classics 1, Annable's Blues 0
Double Beauty 2, Andy's Food Town 1

STANDINGS	W	L	T	GF	GA	Pts.
Double Beauty	4	1	0	14	7	8
Stewart Classics	4	1	0	7	2	8
Annable's Jewellery	3	1	1	16	7	7
Andy's Food Town	2	2	1	10	6	5
Sports Unlimited	1	4	0	3	8	2
CountryGirl Shop	0	5	0	3	23	0

TOP SCORERS:	G	A	Pts.
Nancy McDiarmid, AJ	8	4	12
Tanya Blais, DB	4	4	8
Sharon MacLeod, AJ	3	3	6
Robin Kerr, DB	2	4	6
Jane Hendrikx, AFT	3	2	5
Sue Whelan, DB	3	2	5
MaryLou Jackson	0	5	5
Amy Fraser, SC	3	1	4
Diane Shane, AJ	2	2	4
Shannon Vidal, DB	2	2	4
Barb Canham, DB	2	2	4

Osgoode Women's Broomball League

RECENT RESULTS:
Week 7, Oct. 22:
Kemptville 5, Prescott Rd. 1
Nighthawks 2, Outcasts 0
Sweepettes 3, Red Dot 0
Week 8, Oct. 29:
Nighthawks 4, Red Dot 1
Kemptville 2, Sweepettes 1
Prescott Rd. 1, Outcasts 0

STANDINGS	W	L	T	GF	GA	Pts.
Osgoode Nighthawks	8	0	0	26	1	16
Kemptville	7	1	0	25	7	14
Sweepettes	5	3	0	25	5	10
Prescott Road	3	5	0	12	31	6
Outcasts	1	7	0	5	24	2
Red Dot Cafe	0	8	0	7	33	0

TOP SCORERS	G	A	Pts.
Cindy Ace, S	9	3	12
Lana Bols, S	7	4	11
Wilma Teplate, PR	7	3	10
Nancy McDiarmid, K	3	7	10
Ulreke Kruger, N	5	4	9
Trudy Corvenelli, K	5	3	8
Evelyn Nooyen, N	4	4	8
Carol Windsor, N	4	3	7

Winchester & District Broomball League

RECENT RESULTS:
Week 6, Nov. 2:
Newington 3, Morewood 1
Dave's Drywall 1, Prescott Road 0
Mountaineers 1, NDHQ 0

STANDINGS	W	L	T	GF	GA	Pts.
Dave's Drywall	5	0	1	23	5	11
Prescott Road	3	1	1	13	5	7
Newington	3	2	1	9	8	7
Mountaineers	3	2	1	10	6	7
Embrun	1	4	0	5	17	2
NDHQ	1	2	0	2	6	2
Morewood	0	5	0	3	17	0

TOP SCORERS	G	A	Pts.
Dave Hudson, PR	9	1	10
Dan McDiarmid, DD	3	6	9
Dave Coir, DD	7	1	8
Sean Workman, N	5	1	6
Paul Downey, DD	3	3	6
Jason Norman, DD	2	4	6
Jamie Norman, DD	2	4	6
Art Martin, DD	2	3	5
Rick Jackson, DD	1	4	5
John Doumoulin, M	2	2	4

Rideau-St. Lawrence Junior "B" Hockey League

RECENT RESULTS:
Oct. 29: Winchester 10, Brockville 9
Oct. 31: Alexandria 5, S. Grenville 4 (SO)
Kemptville 6, Gananoque 4
Nov. 1: Brockville 5, Char-Lan 4
S. Grenville 9, Morrisburg 3
Winchester 7, Westport 2
Nov. 2: Alexandria 4, Westport 3
Gananoque 4, Char-Lan 3 (OT)
Kemptville 10, Athens 3
Winchester 7, Metcalfe 4

STANDINGS	W	L	T	GF	GA	Pts.
Rideau Division						
Westport Rideaus	8	4	1	78	54	17
S. Grenville Rangers	5	6	2	64	63	15
Brockville Tikis	6	6	2	80	82	15
Gananoque Islanders	5	5	4	58	61	15
Athens Aeros	1	12	1	52	100	4
St. Lawrence Division						
Alexandria Glens	10	2	2	85	59	25
Winchester Hawks	10	4	0	97	69	20
Kemptville 72's	8	5	0	76	55	17
Char-Lan Rebels	7	6	1	64	51	17
Morrisburg Lions	2	11	1	53	98	7

Teams losing in overtime or shootout receive 1 point.

TOP SCORERS as of Oct. 30, 1997

St. Lawrence Division	G	A	Pts.
Ryan Nichol, Winchester	16	15	31
Eric Savard, Winchester	12	17	29
Yves Ruest, Alexandria	17	9	26
Jeff Leonard, Winchester	12	12	24
Dave Weagel, Kemptville	9	14	23
Rideau Division	**G**	**A**	**Pts.**
Robert Coon, Westport	10	15	25
Justin Ellis, Brockville	11	12	23
Steve Sled, Westport	10	13	23
B.J. Brus, Westport	10	10	20
Chris Ferguson, Brockville	7	12	19

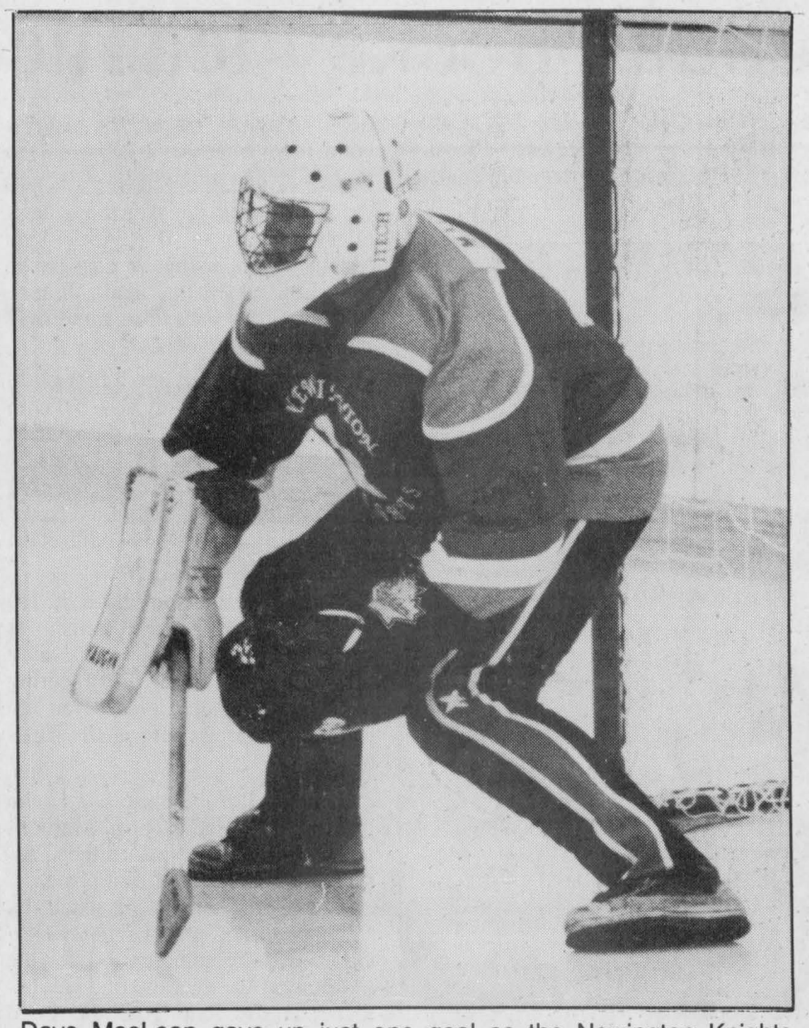

Dave MacLean gave up just one goal as the Newington Knights defeated the Morewood Vikings 3-1 a WDBL match Sunday evening. Sean Workman ripped in all three goals for the second-place Knights.
Press Photo — Van Bridger

Jamie Norman marker gives Drywallers edge

WINCHESTER — It took one goal to decide the issue as the undefeated Dave's Drywallers nipped the second-place Prescott Road Knights 1-0 here Sunday night.

Jamie Norman broke up the tight-checking Winchester and District Broomball League contest when he scored the winning goal on a pass provided by Jason Norman at 11:15 of the second half. The victory improved the Drywallers' record to 5-0-1 and dropped the Road's mark to 3-1-1.

Rick Lafrance posted the shutout and Bruce Morris suffered the one-goal loss, his first in five starts.

The Mountaineers (3-2-1) also registered a 1-0 decision as they blanked NDHQ (1-2-0). Dwight Lowe turned in a perfect effort in the nets while John Dumoulin scored the game-winning goal on a play started by Al Dumoulin and Spencer Tym with 0:59 left in the first half.

The Newington Knights (3-2-1) pulled into a three-way tie for second place with Prescott Road and the Mountaineers by virtue of a 3-1 verdict against the Morewood Vikings (0-5-0).

Joey Hillis (assisted by Lucien Proulx) spoiled Dave MacLean's chances of a shutout when he scored for Morewood at 18:09 of the first half. Newington led 2-1 at the half and got all three goals from Sean Workman's broom. Bart Heagle set up the last two markers.

Bird powers Pee Wees

CHESTERVILLE — Brett Bird put together a four-goal game and led the North Dundas No. Three Demons to a 7-4 UCMHL Pee Wee Level III victory over the Kemptville Panthers here last week.

Pat Pommainville cashed in a feed from Sam Francis and Stuart DeJong and put North Dundas up 1-0 on the Panthers at 5:23 of the first frame.

Kemptville's Todd Templeton rang up three second-period goals but the Demons were still in the lead (5-3) after two frames.

Bird scored his first goal on a play started by Tobias Holmes and Adam Schoones at 12:07 of the second session. He connected again at 11:34 on an unassisted play as North Dundas gained a 3-2 lead.

Scott Hamilton (unassisted) scored at 9:37 and J.J. Cayer connected from Bird and Chris Blais with 2:23 left in the frame as the Demons took a 5-3 lead.

Bird banged in his final two goals at 10:43 (unassisted) and 9:33 (assisted by Schoones and J.J. Cayer) of the third stanza and secured the 7-4 win for North Dundas.

X VOTE X
JANE EWING
Hydro Commissioner
South Dundas

SIGNATURE Driving School
Our Signature is our guarantee of excellence
Owner: Ron Beaulne
Rockland
Hawkesbury
Alexandria
Winchester
Embrun
1-800-900-1685
We are now in the Morrisburg area for anyone who wants Driver's Education
ROGER MORRELL IS NOW THE IN-CLASS INSTRUCTOR FOR THE MORRISBURG AREA
1-800-900-1685
774-1588 543 Number coming soon

ELECT
KEITH FAWCETT
FOR
COUNCILLOR
Ward 2, North Dundas
EXPERIENCE AND A STRONG VOICE

NOV. 10 - ELECT
Robert (Rowdy)
GILLARD
COUNCILLOR
Ward 1 - Township of South Dundas

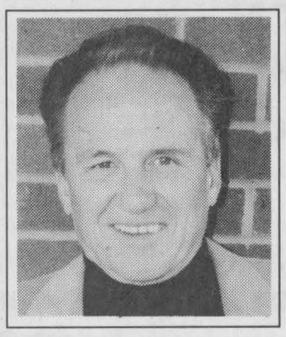

• 17 Years Experience on Township Council
• 5 Years as Deputy Reeve
• 5 Years on County Council
As your representative for the last 17 years, I have always been available to listen and act on your concerns.
FOR CONTINUED STRONG LEADERSHIP AND RESPONSIBLE, EFFECTIVE, EXPERIENCED REPRESENTATION
ON NOVEMBER 10TH
VOTE
GILLARD, (Rowdy) Robert | X
Councillor, Ward 1 - Township of South Dundas

50 YRS F-SERIES 1948-1998 BUILT FORD TOUGH
FOR ITS 50th BIRTHDAY
WE GAVE IT EVERYTHING
INTRODUCING '98 F-SERIES XLT
THE COMPLETE TRUCK
Air Conditioning
Power Locks/ Windows/Mirrors
Speed Control/ Tilt Steering
50th Birthday Special Edition Jacket‡
With the purchase of any new F-Series
Retail Value $225
The Most Powerful Standard Engine In Its Class
Automatic Transmission
Polished Aluminum Wheels
AM/FM Stereo Cassette
Lower Two-Tone
1998 F-SERIES XLT–THE COMPLETE TRUCK
$2,995 DOWNPAYMENT
$299* 24 Month Lease
OR FOR $49 MORE A MONTH CHOOSE F-SERIES SUPERCAB XLT

MORE POWER, MORE ROOM THAN CHEVY & DODGE!			
VEHICLE	'98 F-150 XLT	CHEVY C/K 1500	DODGE RAM
HORSEPOWER	205 @ 4750 RPM	200 @ 4400 RPM	175 @ 4800 RPM
TORQUE (lb.ft.)	260 @ 3000 RPM	255 @ 2800 RPM	230 @ 3200 RPM
CARGO BED SPACE	72.8	69.8	70.3

CHOOSE THE LEASE PAYMENT THAT'S RIGHT FOR YOU.		
Downpayment or Equivalent Tade	F-Series XLT Regular Cab	F-Series XLT SuperCab
$2,995	$299	$348
$1,550	$369	$418
$ 0	$439	$488

Ford FORD
50 YEARS AND STILL #1†
SEE YOUR ONTARIO FORD AND MERCURY DEALERS
Or visit our web site at: www.ford.ca/offers/
Mercury

WISE BUYERS READ THE LEGAL COPY. *New 1998 F-Series XLT Regular Cab/Supercab with P.E.P. 810A with two-tone paint scheme, monthly lease payment of $299/$348 based on 24 month lease from Ford Credit to qualified retail lessees, on approved credit. Some conditions and a mileage restriction of 36,000 km over two years apply. $2,995 downpayment or equivalent trade required. First month's payment and security deposit required. Offers exclude freight ($920), license, insurance and all applicable taxes. Dealer may lease for less. Limited time offer. Offers may change without notice. See dealer for details. †Based on 1997 calendar year manufacturer reported deliveries. ‡At participating dealers. Quantities may be limited. Ontario FMDA, P.O. Box 2000, Oakville, Ontario L6J 5E4

LEST WE FORGET

Take Time To Remember Our War Vets

Bob Kilger, M.P.
Stormont-Dundas

Winchester Branch 108

Sunday, November 9
Poppies available until November 11

Parade from Legion **12:15 pm**
Service in Winchester Public School at **12:30 pm,**
laying of wreaths at Cenotaph following service.

All veterans requested to attend. Legion membership not necessary.
Ottawa Police Pipe Band, Legionnaires, Scouts and Guides participating.

Chesterville Branch 434

Sunday, November 9
Meet at the Legion Hall, **1:30 pm** for parade
Parade to cenotaph for service at **2:00 pm**

Tuesday, November 11
10:30 am, Morewood Public School
11:00 am, Parade to monument

Greely Legion Branch 627

Sunday, November 9
2:00 pm, Legion Cenotaph inside, 8021 Mitch Owens Drive
Reception following service at Greely Legion

Metcalfe, Tuesday, November 11
11:00 am at the Township Hall. Fall-in at **10:45 am**

Royal Canadian Legion
Branch 538 and
Williamsburg Township

cordially invite you to attend
Remembrance Day Service
at the Williamsburg Township Municipal Offices
Tuesday, November 11
at **10:30 am** outside, **11 am** service inside

Russell Branch 372

Sunday, November 9
Casselman - Service at **10:00 am**
Embrun - Service at Cenotaph **2:30 pm**
Vars - Service at Cenotaph **12:30 pm**

Tuesday, November 11
Russell - Parade **10:45 am** from Legion, Cenotaph service **11 am**
Limoges - Service at Cenotaph **1:30 pm**

CANADA REMEMBERS
LE CANADA SE SOUVIENT

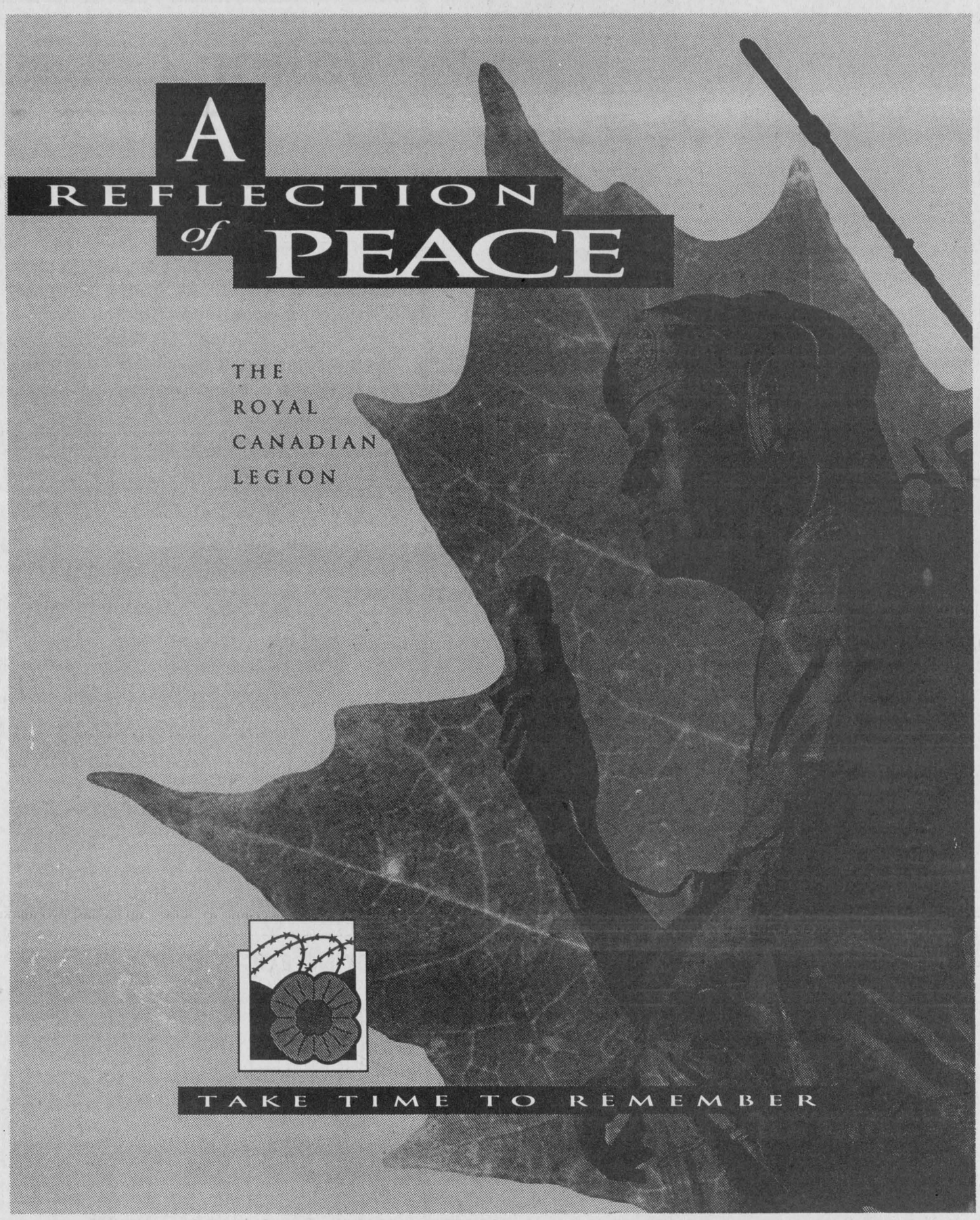

WINCHESTER TOURS AND TRAVEL AGENCY LTD.
479 Main St. E.
Wiinchester
774-2424
445-2017
Marilyn Sullivan
TRAVEL COUNSELLOR-OWNER
The best thing you can do for our business... is leave town.
Ontario Reg. No. 1572996

Serving you since 1936
W. L. BOYD & SONS LIMITED Winchester, Ontario
Plymouth · Jeep/Eagle · CHRYSLER
QUALITY NEW & USED CARS & TRUCKS
• SALES • SERVICE • LEASING • PARTS • BODY REPAIR
567 St. Lawrence St., Winchester
774-2520

Appliance & Furniture 774-3757
RadioShack. 774-1567
Home hardware 774-2700
GEGGIE'S
Highway 31 at Highway 43, South of Winchester

Fred's Farm Supplies
Ralston Purina
RR#2, Brinston
(2 km west of Dixons Corners)
652-2069
Winchester
(Hwy. 31 at Spruit Road)
774-0409
1-800-361-3305
"Serving all farming enterprises with quality feeds"

WINCHESTER 774-3560
CHESTERVILLE 774-3560
WINCHESTER-CHESTERVILLE FUELS
B.M. GRAHAM FUELS
WINCHESTER 774-2109
Heating • Air Conditioning
(A Division of Universal Terminals Inc.)
24-HOUR SERVICE 1-800-267-8187

BRISTER Group
BRISTER INSURANCE BROKERS LTD.
BRISTER LIFE INSURANCE LTD.
RON ARMSTRONG INSURANCE BROKER LTD.
BUSH INSURANCE BROKERS LTD.
WINCHESTER 774-2832
MORRISBURG 543-3731
PRESCOTT 925-5901
CRYSLER 987-2117
AVONMORE 346-2152
MAXVILLE 527-2985

UPPER CANADA MOTOR SALES LTD.
Highways 2 & 31
MORRISBURG
543-2925
Chevrolet · Oldsmobile

Seaway Valley Pharmacy
507 Main Street, Winchester
774-2633

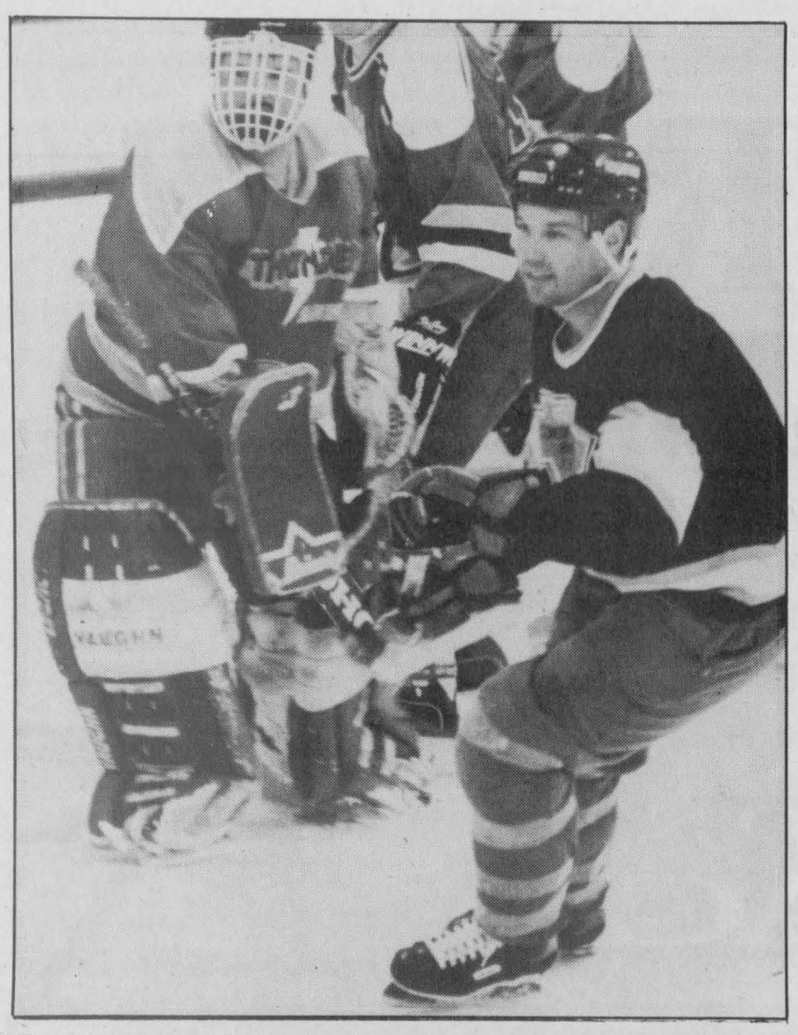

The CountryBoy Kings gained first place with a 5-2 win over the Funtastic Flyers last week. Goalie Craig Smith and defenceman Scott Barkley anchored the Kings defence.

Winter's four goals cool Flyers' streak

WINCHESTER — Eric Winter was the highlight package as the CountryBoy Kings knocked off the Funtastic Pools Flyers 5-2.

Winter notched four goals leading the CountryBoy Kings out of second place and into the top slot in the Winchester Town Hockey League standings. The Kings (4-1-1) took first place away from the Funtastic Pools Flyers (3-1-2) dealing them their first loss in six games.

The other half of last Tuesday's twin bill was also an upset as the Boyd Chrysler Ramchargers (1-5-0) won for the first time beating the number-three ranked Country Kitchen Stars (2-3-1) 4-1.

Darrell Shelp's seventh goal of the season, set up by Todd Findlay and Derek Hyndman at 19:15 of the first half put the Flyers up 1-0. Ken Byrne matched that scoring play when he scored unassisted at the 13:40 mark and knotted the count at 1-1.

Eric Winter's first goal was engineered by Byrne and Chris Van Bridger with 3:40 left in the first half and put CountryBoy up 2-1.

Winter then pumped in three more, scoring from Randy McLeod and Rod Bowman at 19:02; from Bowman and Byrne at 16:18 and into an empty net from Jeff Williamson to push the Kings on to a 5-2 win and into first place.

Karl McRoberts closed the gap to 4-2 when he beat Craig "JB" Smith with a pass provided by Todd Findlay with 8:18 left in the game but that was as close as the Flyers could get.

RAMS 4 - STARS 1

Four shooters put pucks into the Country Kitchen net as the Boyd Chrysler Ramchargers finally broke into the win column.

The Stars' lone goal was an unassisted tally by Ray Sherrer, his league-leading ninth, 2:14 before the half but it was Boyds enjoying a 2-1 lead at the intermission.

Simon Ladrch converted a feed from Mark Guy into the opening goal at 19:17 of the first half and then Mike "Goose" Guy made it 2-0 for the Rams when he scored on a play started by Ken Konink 7:50 before the intermission.

Sherrer cut the Country Kitchen deficit to 2-1 with his goal 2:14 for the half and then Ram goalie Kent Pilon took over and slammed the door on the Stars throughout the second stanza.

Konink upped the Boyd lead to 3-1 finishing off a play involving Mark Guy and Chris Williams and then Mark Guy rounded off the final count at 4-1 scoring from Konink and Rob Gourgon with 5:46 left on the clock.

Tom's Flyers keep Ducks off the board

METCALFE — It was open season on the 31 Esso Ducks here Sunday morning as Tom's Air Cooled Flyers took flight and blasted their Metcalfe Town Hockey League opposition 5-0.

Nick Pora turned aside everything the Ducks drilled at him as the Flyers improved their first-place record to 5-2-1.

Scott Broadhurst (assisted by Jim Kerfoot and Erin Franey) cracked in the winning goal at 16:50 of the first half. Erin Franey followed with two while Kerfoot and Rob Melenhorst supplied singles in the second stanza. Assists went to Dave Warren (3) Bob Kemp (3), Broadhurst, Kerfoot and Franey.

The Continental Mushroom Stars (2-5-1) won for just the second time as they doubled the McVey Insurance Leafs (3-3-2) 4-2.

Jeff Stanley (15:09) and Ron Casselman (0:19 - empty net) put pucks into the Leafs' cage in the second half to ensure the victory. Stu Patterson rang up both first-half markers for the winners. Mitch Lavergne was in the nets while Brian Johnston, Derek Burleigh, Patterson and Stanley drew the assists.

Jeff Dewan and Todd Wallace were the McVey goal-getters. Tyrone Franey, Pete Bishop and Steph Rawlings set up the goals for the Leafs who trailed 2-1 at the half.

RANGERS 4 - DEVILS 1

The number three-ranked Pronto Food Rangers (3-3-2) closed in on the second-place Hicks Devils (4-3-1) beating the insurance company 4-1.

Winning goalie Wayne Widenmaier gave up one goal to the Devils (Jim Crawford from Steve Wade and Reg Fisher) early in the second half after his team had taken a 3-0 lead.

Randy Prot, Bob Wills and Mike Doyle netted first-half goals and Jim Brown finished it off with a goal 3:50 before the final buzzer.

Steve Corlyon, Bruce Kerfoot, Brown and Willis Stevens engineered the scoring plays.

Voting Locations and Procedures

THE TOWNSHIP OF NORTH DUNDAS

Municipal Elections in the Township of North Dundas for the offices of:

Municipal Council

Mayor - one (1) (elected at large) (will also serve as chairperson of the Hydro-Electric Commission)
Councillors - two (2) for Ward #1 (formerly Township of Winchester)
Councillors - two (2) for Ward #2 (formerly Township of Mountain)
Councillors - two (2) for Ward #3 (formerly Village of Winchester) (will also serve as a member of the Hydro-Electric Commission)
Councillors - two (2) for Ward #4 (formerly Village of Chesterville) (will also serve as a member of the Hydro-Electric Commission)

School Boards

Separate French Trustee (1) - shared with the Township of North Stormont and Village of Russell
Separate English Trustee (1) - shared with the Townships of North Stormont, South Stormont and South Dundas
Public English Trustee (1) - shared with the Township of South Dundas
Public French Trustee (1) - shared with the Townships of South Glengarry, South Stormont, South Dundas, County of Grenville and City of Cornwall

Elections will be held on the 10th day of November, 1997.

All polls will be open 10:00 am to 8:00 pm with the exception of the poll at the Winchester & District Memorial Hospital, which will be open 4:00 pm to 8:00 pm.

ADVANCE POLLS will be held at the current municipal office in each ward on:
Saturday, November 1, 1997 - 10:00 am to 6:00 pm and
Wednesday, November 5, 1997 - 10:00 am to 6:00 pm.

PROXY VOTING:

Any person whose name is on the voting list, or who has been added by revision, may vote by proxy. A person wishing to appoint a proxy voter must do so on the prescribed form AFTER Friday, October 10, 1997. A person may not appoint more than one proxy. The person so appointed:

- Must be entitled to be an elector;
- May only act for one person who is not a relative but can act as proxy for any number of relatives. Relatives being described as spouses, siblings, parents, children, grandparents and grandchildren;
- Shall obtain the prescribed form from and return the completed form to the Clerk's office; and
- Shall take a copy of the approved proxy to the voting place when voting.

VOTING LOCATIONS

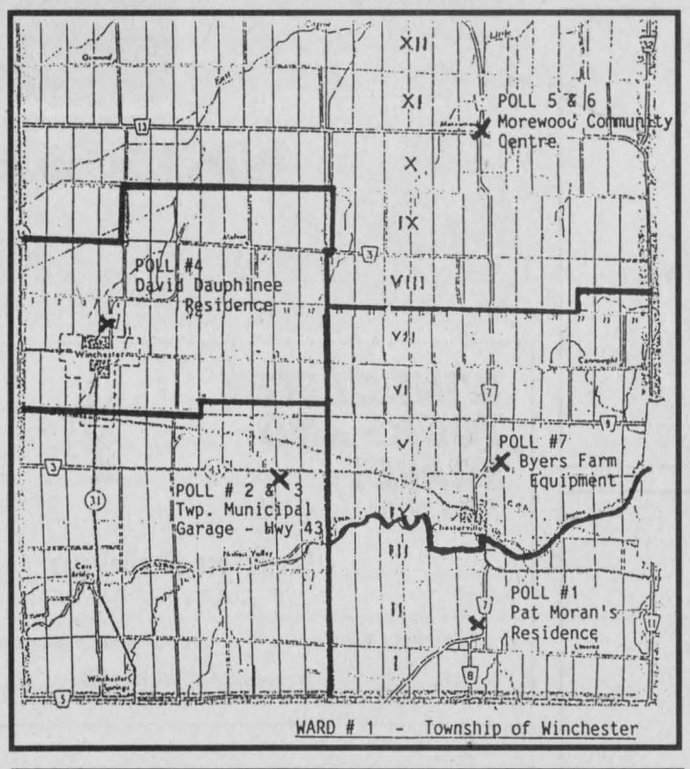

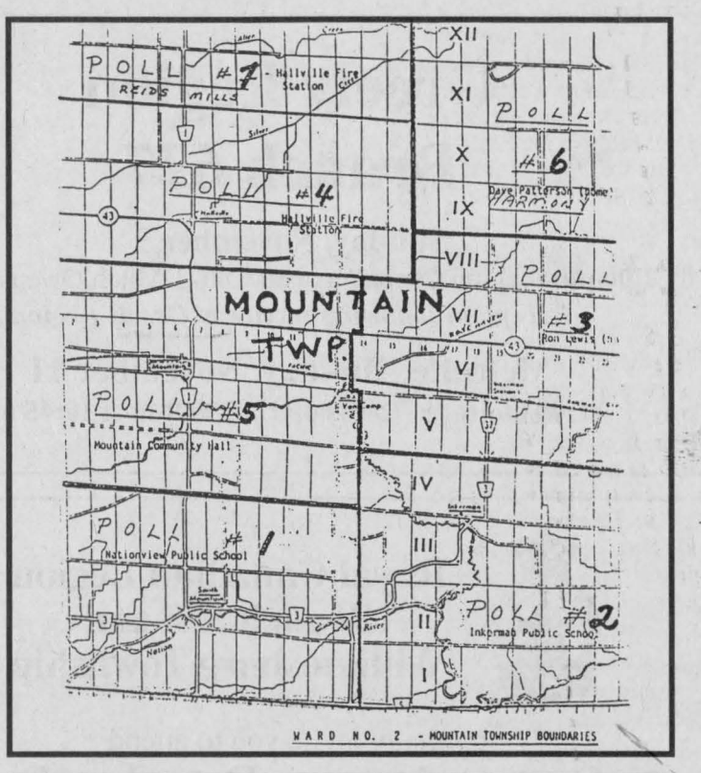

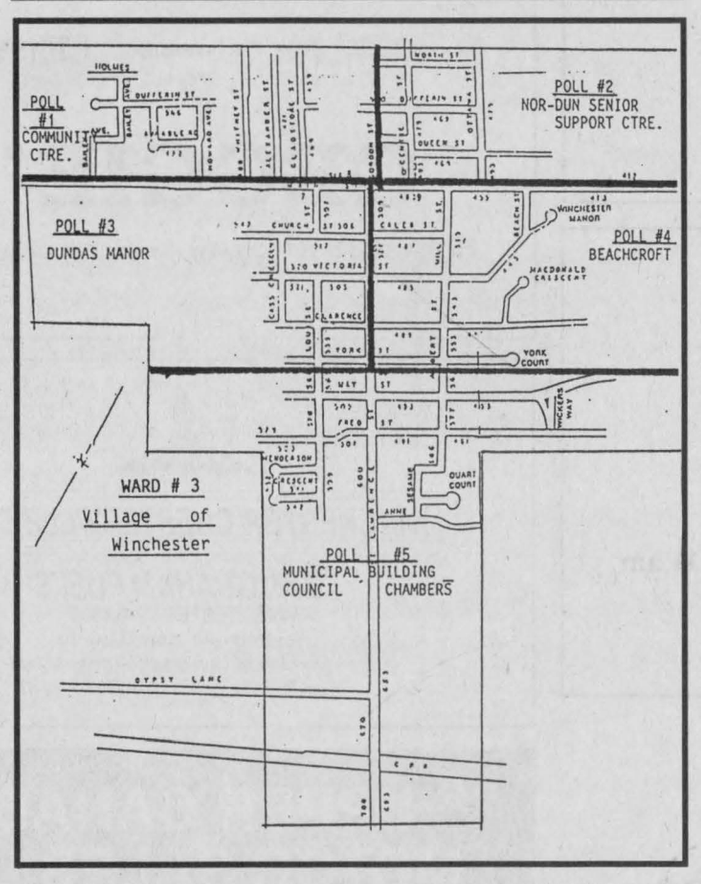

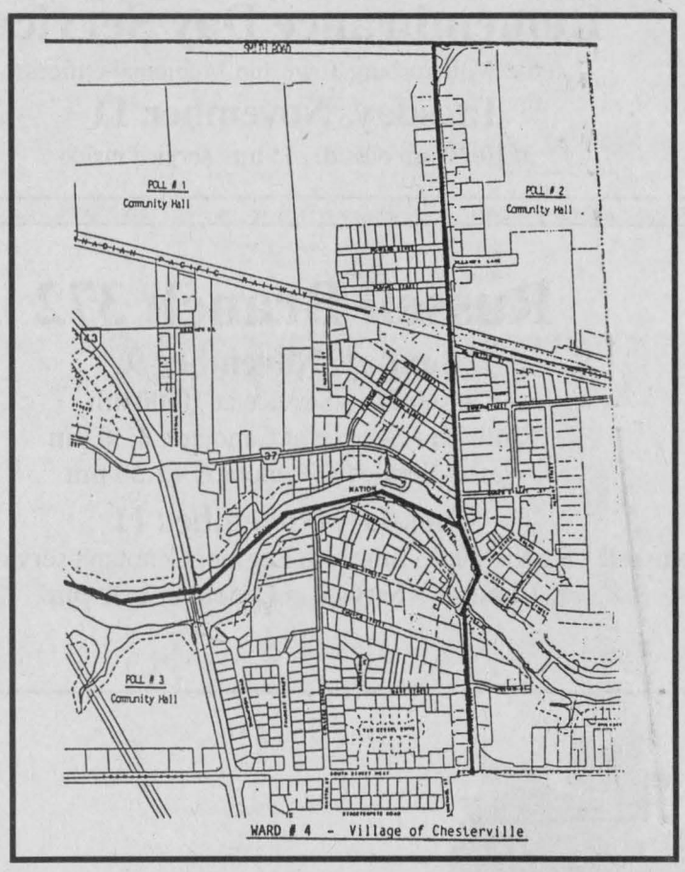

DATED THIS 22ND DAY OF OCTOBER, 1997.

NOTE: The Municipal Elections Act 1996 Section 51 indicates that an elector may only vote once, in the municipality where they live. The 'municipality' in this case is the Township of North Dundas. Electors are encouraged to check the Voters' List, located at your local municipal office, to ensure that your name is on the list and that the proper voting status is indicated.

Bonnie Dingwall,
Clerk/Returning Officer

VOTE
NORM TINKLER
FOR COUNCILLOR
MATILDA WARD
SOUTH DUNDAS

D&J MOTORS RECOMMENDS:
OIL GUARD
YOUR VEHICLE EVERY WINTER
Cold! Snow! Salt!
They're all coming soon.
Let us give your car a protective coating against winter's ravages. We use new oil and include inside doors and rocker panels. New sprayer applies oil at 1,000 PSI.
Only
$64.95
complete
(plus PST and GST)
Beat the rush - now taking appointments!
D&J Motors
Winchester 774-2703
Wincrest Business Park

ND Demons upset Glens

WINCHESTER — Trent Scott and captain James Kirkwood each collected five points here Monday night as the North Dundas Demons cruised to an impressive 10-0 victory over the visiting Alexandria Glens.

Alexandria was undefeated and holding down first place in the UCMHL's Novice "B" division before Monday's whitewashing.

"Alexandria was in first place and hadn't lost. But we got on them early and really slowed them down," noted North Dundas coach Tom Kirkwood.

North Dundas led 4-0 after a period and 6-0 after two frames.

Trent Scott whipped in three goals and picked up two assists while James Kirkwood found the net once and engineered four scoring plays. Their linemate, Colin Moran chipped in another four points with two goals and two assists.

Tyler Fawcett potted a pair of goals while Matt Simms and Travis Froats snapped home single shots to complete the attack.

Assists went to Kirkwood (4), Dean Moore (3), Simms (2), Alyssa Baker (2), Moran (2), Scott (2) and Fawcett.

Tyson Volks and Chad Kennedy shared the shutout.



North Dundas captain James Kirkwood scored once in the third period and assisted on four other goals as the Novice "B" Demons blanked the Alexandria Glens 10-0 in an UCMHL contest played here Monday night. Trent Scott also collected five points for the winners.

McEwan nets pair in Kemptville win

OSGOODE — Janet McEwan cashed in a pair of passes provided by Nancy McDiarmid and led second-place Kemptville to a 2-1 victory over the third-ranked Sweepettes here last Wednesday.

Goalie Sherry Stewart posted the Osgoode Ladies Broomball League victory allowing just one shot to elude her. Cindy Ace ruined the chances of posting a perfect game connecting for her ninth goal of the season on a feed from Monique Rutley late in the game.

Kemptville improved its record to 7-1-0 and the Sweepettes dropped to 5-3-0.

Trudy Chamberlain posted the shutout backing Boyer's Prescott Road in their 1-0 decision over the Outcasts in another one of the Oct. 29 matches. Willy Teplate won the game for the Road (3-5-0) scoring her seventh of the year on a play started by Bev Leeder and Wanda Rowan. Alice Kelleher suffered the one-goal sétback working in the Outcasts (1-7-0) nets.

The first-place Osgoode Nighthawks strengthened their first-place record as they moved to 8-0-0 with a 4-1 decision over the Red Dot Cafe (0-8-0).

Eleanor Robinson (unassisted) notched the lone Cafe goal and spoiled any chance substitute goalie Linda Klein-Swormink had of registering her first shutout.

Ulreke Kruger led the winners with two goals. Dale Kelly and Shelly Melenhorst supplied the other two. Carol Petersen, Elaine Patterson and Dale Kelly drew the assists.

WEEK SEVEN

On Oct. 22 the Nighthawks claimed their seventh win blanking the Outcasts 2-0. Debbie Hunt was the winning goalie while Uleke Kruger and Evelyn Nooyen snapped in the goals. Nooyen and Kelly Quinn drew the assists.

Kim Norman played a perfect game in the Sweepettes nets as they whitewashed the Red Dot Cafe 3-0 the same evening. Lana Bols (2) and Glenda Helmer did the scoring connecting on passes provided by Shona Sullivan (2) and Kim Casselman.

A 5-1 win by Kemptville over Prescott Road completed the triple header. Trudy Corvenelli led the Kemptville charge scoring twice. Nancy McDiarmid and Wendy Achtereekte netted the other goals. Assists went to Val Shaver (2), Janet McEwan, Nancy McDiarmid and Achtereekte. Willy Teplate potted the lone Road goal.

Kings keep pace with OHL Outlaws

OSGOODE — The Manotick Kings slipped by the Osgoode Snipers 7-5 here last Tuesday to keep pace with the number-one rated Osgoode Outlaws in the Osgoode Hockey League standings.

Todd Bosik whipped in a pair and Todd Henry and Bill Rathwell gunned in singles with 8:57 and 2:48 left on the clock in the third period as the Kings rallied for the win and improved to 4-1-0. Doug Clunie, Rathwell and Todd Henry notched the other three goals in the first two frames as their team led 2-1 after a period but trailed 5-3 after two.

Chris Miller (3), Steve Luango (2), Scott Henry, Clunie and Rathwell all drew assists and Wayne Widenmaire posted the win.

Gerry Jones netted three and Paul Rossalotus two of the Sniper (1-5-1) goals. Toby Leptik (2), Jamie McCormick, Mark Rossalotus, Paul Rossalotus and Jones earned assists.

Meanwhile the Outlaws rode off with their sixth consecutive victory beating the South End Blues 5-2 last Thursday.

The Blues (2-2-2) led 1-0 after a period but trailed the Outlaws (6-0-0) 3-1 after two sessions.

Cory Reaney was the trigger-happy Outlaw shooting three goals into Wayne Widenmaire's net. Mark Patterson and Steph Rawlings each hit the target once while Grant Anderson (2), Bob Kemp (2), Dave Sheldrick (2), Wayne Burke and Patterson acted as the set-up men. Goalie Bill Jamieson posted his sixth victory.

Tom Ritchie and Art Mackie returned fire for the South End gang.

In Thursday's (Oct. 30) other match the Metcalfe Chiefs (2-2-2) and Blackhawks (0-6-1) battled to a 3-3 draw.

Rob Stanley, Jamie Morris and Todd Hay connected for Metcalfe using passes provided by Ben Gardener, Hay and Morris for ammunition.

Ian McGillivray potted a pair and Dan Brisson a single for the Blackhawks who earned their first point of the season with the tie.

Pee Wees travel to tie

AMHERSTVIEW — Ernestown battled the visiting North Dundas Demons to a 3-3 draw in an UCMHL Pee Wee Level I match played here last Thursday (Oct. 30).

Each team fired 24 shots on net as North Dundas improved its record to 3-0-2. The Demons now have outscored their opposition by a 21-9 margin.

Kelly, Morozuk and Nathan Thompson netted the North Dundas goals. Matthew Baker, Mahfouz and Paas drew the assists.

North Dundas goalies, Sylvester and Currie, have a combined save percentage of 925 and a goal against average of 1.80 in five league games.

Derek Vingerhoeds leads the team in plus/minus. Ryan Guy is the top scorer, Josh McLean has the most assists and Nik Paas has the most shots on goals.

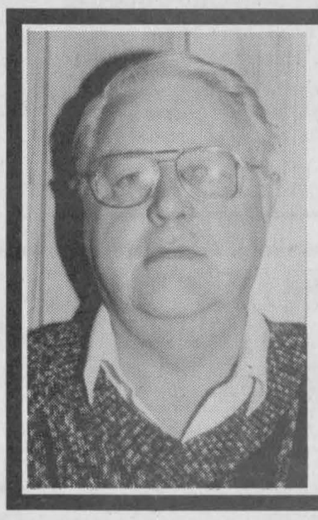

Bill Wood for COUNCIL
WARD 3
Township of North Dundas

Star Bright Entertainment
STAR CHOICE
Elevate Your Expectations
IN STOCK NOW
The perfect family Christmas gift
A Canadian direct-to-home satellite system for year-long enjoyment
Call **Star Bright Entertainment**
Stacey Weagant
613-989-1766 South Mountain, Ontario

MARVELVILLE CARPENTRY
RR4, Winchester 774-5168
- Custom home building
- Agricultural buildings
- Interior, exterior renovations

Also: Replacement doors and windows, seamless eavestroughing, all types of siding, soffit systems, decks, metal and asphalt roofing

FREE ESTIMATES

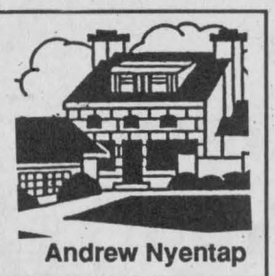

Andrew Nyentap

GREAT DESIGN AND ENGINEERING MAKE ALL THE DIFFERENCE.

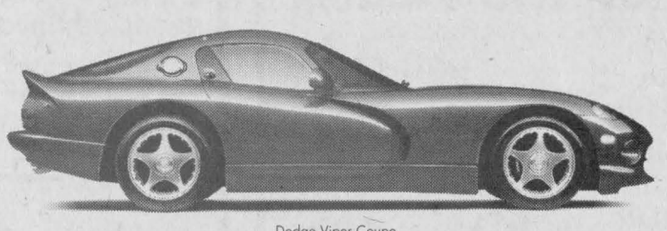

Dodge Viper Coupe



Plymouth Prowler

SO DO GREAT PEOPLE AND GREAT SERVICE.

1. **Mopar replacement parts.** The only parts approved by Chrysler engineers!
2. **Chrysler-trained technicians.** The people who know your Chrysler vehicle best!
3. **Committed to convenience.** We respect and value your time!
4. **Personalized service.** We take the time to listen and understand your needs!
5. **Competitive prices.** Five Star Service at everyday prices!

CHRYSLER FIVE STAR SERVICE

No matter how small the job, Five Star service can make all the difference in keeping your Chrysler vehicle running smoothly this winter. Nobody knows your Chrysler vehicle better than your Chrysler Five Star technician. And for personalized service, convenience, and competitive prices, nobody treats you better. Call now and see the difference Five Star Service can make.

LUBE, OIL AND FILTER
- Install up to 5 litres of Mopar Premium Oil, a quality Mopar oil filter and lube chassis (where applicable) in your Chrysler Canada vehicle • Inspect air filter, hoses, drive belts, wiper blades, shocks/struts, exhaust, tires and all lights
- Check all fluid levels • Ask about our Chrysler Five Star Service guarantee

"READY WHEN PROMISED ... OR YOU DON'T PAY!"

$19.99 Diesel engines and import vehicles extra.

PEACE-OF-MIND DRIVING INSPECTION
It's time to prepare for cold weather driving!

With the purchase of an Oil & Filter Change Service, our Chrysler factory-trained technicians will:
- Rotate 4 tires
- Inspect antifreeze • Pressure test, check hoses and clamps, water pump, radiator, clutch fan/electric fan
  - Check and adjust engine drive belts
  - Check coolant condition and strength
- Inspect front and rear brake system
- Inspect all fluid levels
- Inspect exhaust system • Muffler, catalytic converter, pipes, manifold gaskets, hangers and clamps
- Inspect suspension • Shocks, struts, power steering components, hoses and steering linkage
- Inspect electrical system • Battery, wipers, washers, horn, lights, block heater and clean battery terminals
- Road test and report results

$19.99

CHRYSLER Dodge Dodge Trucks
GREAT PEOPLE GREAT SERVICE
ONLY AT YOUR LOCAL CHRYSLER DEALER.
CHRYSLER Plymouth Jeep | Eagle

ELECT
MARTIN SCHOONES (X)

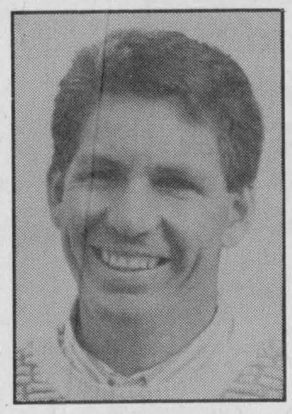

COUNCILLOR
for
Municipality of
North Dundas
(Ward 1)
- Common sense • Dedication
- Planned rural development

"LET US GROW TOGETHER THROUGH AMALGAMATION"
Inquiries: 448-3866

Lions roar into share of top spot

SOUTH MOUNTAIN — Tim Cowan piled up 13 goals, leading the Mountain Lions Club to an impressive 22-6 victory over Winchester Print here at Nationview Public School Monday night.

Cowan ripped in five first-period goals giving the Lions a 9-2 lead. He finished the game with 13 while Kyle Goby netted five, Justin Dea three and Trevor Hunter one as the Lions moved into a share of top spot with Winchester Print. Both teams now sport Mountain Township Floor Hockey League records of 3-1-0.

Jack Turner drew three and Dea one assist for the Lions while Christof Leueunburger (3), Will McInnes (2) and Lauren Heggison scored for the Print. Devin Heggison earned three assists in a losing cause.

Weagant Farm Supplies got an 11-goal effort from Ryan Gray and a pair from Kyle Blundell but wound up losing 21-13 to the MTFD Smokies.

Chris Mellan led the winners to victory with a 10-goal, one assist effort. Shane Beckinsale (5), Matt Hoogenboom (3), Greg VantFoort (2) and Shawn Mortimer supplied the other goals. Matt Hoogenboom, Scott Cowan, Beckinsale and VantFoort picked up assists.

On Oct. 27 the Lions Club defeated Weagant16-5 and Winchester Print edged the MTFD Smokies 12-10.

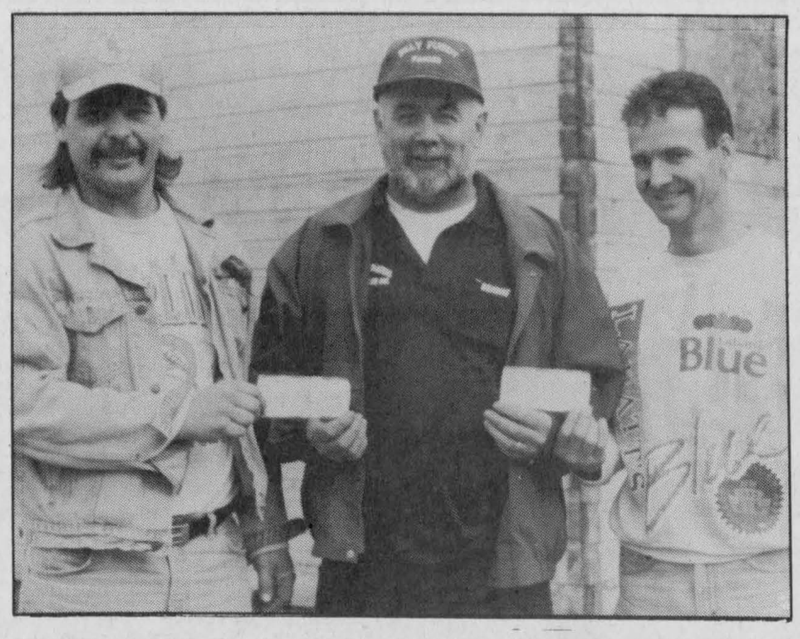

Trail Blazers donate to recreation

The Mountain Trail Blazers Snowmobile Club Inc. recently presented cheques for $1,000 each to the four recreation associations in Mountain Township. Pictured above: club member Dennis Puddy presents Steve Simzer (left) of the Mountain Recreation Association and Peter Brogan of Hallville with cheques; and below: Carl Havekes (centre) gives cheques to Peter Vandesande (left), South Mountain recreation and Kevin Bowie of the Inkerman association.
Press Photos — Fetterly



Atom C Demons lose to Rangers

CARDINAL — North Dundas came up one goal short here last Tuesday as they dropped a 3-2 UCMHL Atom "C" Level contest to the host South Grenville No. Two Rangers.

Brody Lutz tied the game up 1-1 for the Demons scoring from Travis Kennedy and Bobby Cayer at 8:22 of the second period.

An unassisted goal by James Corkery with 7:58 left on the clock closed the gap to 3-2 but that was as close as the Demons could get.

North Dundas were outshot 18-16 by the Rangers. Warren Meredith tended the Demons net.

Gift auction has something for everyone

MORRISBURG — Need permanent teeth whitening? A will drawn up? How about financial services? Maybe you need some stencilling in a newly painted room, or tickets to a Senators game?

These are just some of the over 200 gift items that will be auctioned off at the Upper Canada Playhouse and the South Dundas Chamber of Commerce Christmas Gift Auction taking place Sat., Nov. 22 at the playhouse.

The auction committee added the auction services of Dave Smith, Ottawa restaurateur and philanthropist. He will be doing the honors along with Floral Dumochel who has ably served the playhouse in past auctions.

A highly professional pair of auctioneers will be providing their own brand of entertainment to round out a festive evening of Christmas shopping and savory foods.

Doors open at 6:30 pm. The live auction begins at 8 pm. Tickets are $15 per person, and include a light hot supper. Tickets can be reserved by calling the playhouse at 543-3713.

Big Brothers/Big Sisters thank volunteers with special awards

CORNWALL — The Big Brothers and Big Sisters of Cornwall and District recognized its Big Brother and Big Sister volunteers at its 24th Annual Banquet and Awards Night held on Sat., Oct. 18 at the Porto Bello Restaurant in Cornwall.

Hermann Rogalsky, president of the local agency, thanked the volunteers for their dedication and commitment to children in need of adult friendship and guidance.

The 1997 Big Sister of the Year is Stephanie Boulay who has been a big sister for the past four years. The Big Brother of the Year is Denis Doutre who has been a big brother for over eight years.

The Honorary Big Brother/Big Sister of the Year is Stewart MacDonald, a long-time supporter of the work of the local agency.

One-year service certificates have been awarded to Ann Bellefeuille, Catherine Bergmiller, Jeremy Bojarski, Andrew Fenton, Jean Jeacle, Doreen Kilfoil, Jean Lefebvre, Kathy Maguire, Carolyn Monchamp, Carolyn Proulx, Judy Proulx, Cindy Roberts, Alison Sutherland, Ann Symington and Kim Tessier.

Three-year service certificates were awarded to Bert Branchaud, Gerry Carr, Nancy Dunning, Liane Girard, Ginette Goulet, Ron Graham, Tara Helmer, Francois Legault, Cameron McLean, Ann McMahon and Chantal Prieur.

Five-year service award recipients were Bob Crump, Gary Dobson, Sylvain Girard, Anita Hess, Marnie King, Barbara Mackie, Julia Meldrum, Julie Meunier, Susanne Ouimet and Lorraine Sharron.

Eight- year service award recipients were Denis Doutre and Shirley Kirkpatrick. A 10-year service award was presented to Muriel Rose. A 15-year service award was presented to Ray Price.



D&J MOTORS
Doug Angus, Proprietor
Serving Winchester for 40 years
Winchester 774-2703
GENERAL REPAIRS
Free pickup and delivery in town
Open Saturday until noon
• Foreign & domestic • Air conditioning
• Fuel injection and computer service
• Oil guard
• Safety inspections
"Home of Doug and Jim's Used Cars"

Be A Part... of the Heart
Support Your Community Centre

BOB RIDDELL
for Councillor Ward 3

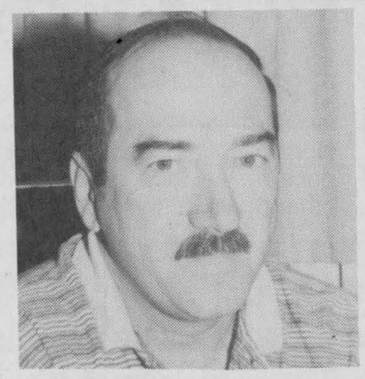

Committed to the preservation of current services and community planning for the future.
Vote Bob Riddell X
Authorized by the CFO for the Bob Riddell Campaign



Upper Canada Fuels
A Marketer of Petro-Canada Products
Top Quality Petro-Canada
Products for your home and farm needs in the Winchester area.
PETRO-CANADA ®
Glen Droppo
Sales Representative
774-2405 225-0700

RICK'S GAS BAR
PRONTO FOOD MART
South Mountain 989-2351
Open 7 days a week till 9 pm

2 litre Meadowgold Ice Cream $1.99
Folgers, 300 g Ground Coffee $2.99
Over 10 varieties, 900 g Primo Pasta 99¢ ea.
Aylmer, 10 oz. Tomato Soup 39¢
Royale Extra, 2 roll Paper Towels 69¢
2 litres, assorted flavors Canada Dry 99¢ NO LIMIT QUANTITIES
Primo, 680 ml Spaghetti Sauce 99¢
OPEN 364 DAYS A YEAR
CLOSED ONLY ON CHRISTMAS DAY

Everything for the Birds...



STRIPED OR BLACK (OIL) SUNFLOWER SEED
SPECIAL
50 lb. bag
$14.95

RITCHIE'S



WILD BIRD SEED
Large (55 lb.)
25 kg bag
Reg. 14.95
$12.95

A variety of Bird Feeders
25% off



C&L FEEDS
A DIVISION OF RITCHIE FEED & SEED LTD.
Chesterville 448-2161
Dixons Corners 652-4875 1-800-267-8142
Winchester 774-3538 Fax 774-1073

JIM COOK
is ASKING For Your SUPPORT

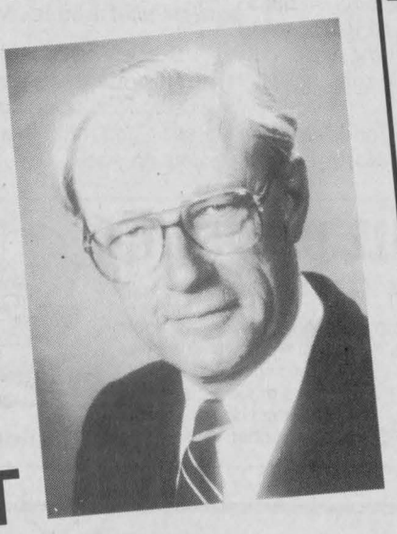

on November 10th
Put His Knowledge & Experience To Work To Build A Better North Dundas
COOK X
For Mayor
If you have any questions or concerns call
Jim at 448-2576
Mountain 989 Exchange Call Toll Free
1-888-246-8575



Wednesday & Thursday 4 pm-10 pm
FAJITAS NIGHTS

Chinese Buffet
with salad bar and dessert table $9.95
Friday - Sunday, 5 pm-9 pm
New Kid's Menu - Everything $2.25
Dinner Specials
Chicken Parmigiana $6.95
Served with spaghetti, soup or juice, tea or coffee and Jell-O or rice pudding.
6 oz. Striploin Steak $6.95
Served with soup, salad, vegetable, potatoes, tea or coffee and Jell-O or rice pudding.
Licensed under L.L.B.O.
Hours: Mon. - Thurs. 6 am-10 pm; Fri., Sat. 6 am-11 pm; Sun. 7 am-10 pm
Country Kitchen
Restaurant, Dining Lounge and Tavern
Winchester 774-2417 • Fax 774-1787

North Dundas Ward 1

Three hope to represent rural concerns

JOHN DOUMA

WINCHESTER TWP. — John Douma represents the farmer.

Douma, who has owned and operated his own farm for the past 25 years, says those are the people who need to be heard on North Dundas's new council.

"I'm in this for the people. Not myself."

Douma said one of the biggest challenges facing the new council will be creating a united front.

"The first year is going to be a challenge to get everybody working together because nobody knows what it's going to be like," he added. "(It'll be hard) getting the words 'we' and 'us' and uniting all four municipalities (will be key)."

He added, "I want to help to maintain the roads and services that we provide now."

Douma also noted "I'm there to listen to the concerns of the people and make decisions afterwards."

ALVIN RUNNALLS

WINCHESTER TWP. — Alvin Runnalls wants to see the four municipalities of North Dundas work together to make the government a success.

Runnalls is one of three candidates running for the two councillor seats in Ward 1.

"I've been involved in the OFA for a while... and I've always been interested in municipal politics," noted Runnalls.

Runnalls has been an OFA executive from 1993-96; a provincial director for Dundas County; a 4-H volunteer; as well as a member of the Winchester District Memorial Hospital board of governors and chair of the fundraising committee.

Runnalls noted that although the provincial downloading is to remain revenue neutral, amalgamation is still going to cost taxpayers.

"It looks like we're going to come out on the short end. I can see amalgamation having its good points but it's not really going to save money," he added. "Downloading will be of grave difficulty and it will be interesting to be there. I know a lot of problems have been dealt with but I know there are a lot more to come."

Another key issue for Runnalls is creating unity among the four municipalities.

"We have to work together and it's going to be difficult with two villages and two rural areas," he said.

Runnalls also said the new council has to concern itself with preserving health care and maintain road projects.

"It's not only roads and infrastructure (that will be affected by downloading) but health care will also be affected. We have to look after our health because there will be ramifications from downloading."

MARTIN SCHOONES

WINCHESTER TWP. — Ward 1 (Winchester Township) candidate for North Dundas Martin Schoones feels he can provide good leadership for the newly formed municipality.

"I've been on (Winchester Township) council for three years," he said. "I've got experience, and I'd like to see amalgamation through."

Schoones has good feelings about amalgamation. "I think it can work well if the councillors are of the same mind-set," he said. "They have to keep in mind that this will be one big municipality, not four individual ones."

Schoones added, "I think it will be a few years before we see any savings from amalgamation. But we have to take the bull by the horns and run with it."

Budget, says Schoones, will be the biggest challenge for the new council in January. "We have to figure out the tax dollars that we need and determine the costs that we will have due to downloading of services from the government."

This candidate would like to see planning done in the proper way and, "land severances kept to a minimum on rural land."

"I'd also like council to standardize development with generic forms so that people know what is expected of them and what they have to go through before they appear in front of council," he said. "We need forms listing the steps and procedures of development."

A family man, Schoones and his wife have two children. Schoones works with Ritchie Feed and Seed in Ottawa. "I'm very community-minded, and I want to give something back to my community."



Founding member

Ingleside's SD&G County Library founding staff member, Wilda Stuart, was recently honored by the Friends of the Ingleside Branch with a plaque donated by family members. It was unveiled by the late Mrs. Stuart's husband Donald. The first Ingleside library was formed after a vote by municipal residents. The first library was located in the Ingleside hardware store. The current library was built as a township centennial project and officially opened in 1967, with the lot donated by the Ingleside Women's Institute. Pictured left to right: Don McLaren (son-in-law); Connie McLaren, Carl Britney (son); MaraLee McLaren (daughter); Donald Stuart (husband), councillor Fran Laflamme and Sue Brown.

Communicator to address CoC

METCALFE — The next general meeting for members and guests of the Chamber of Commerce of Osgoode Township will be held on Tues., Nov. 18 at 7:30 pm in the lower meeting room of the Osgoode Township hall on Victoria Street in Metcalfe.

There have been a number of memorable speakers this year and the guest speaker for this meeting promises to continue the tradition.

The guest speaker is Rhonda Finniss with "On the Right Track" Training and Consulting, based in Russell. She will be discussing "Communication and Body Language". She will demonstrate how to conduct oneself at business meetings, how to sell oneself to others and to how close a deal.

The meeting will also be open to nominations for the 1998 Board of Directors.



Country Christmas bazaar

The UCW of St. Andrews United Church in Hallville held its annual Country Crafts and Christmas Treasures Bazaar on Sat., Nov., 1 at the Mountain Community Hall. Pictured, Muriel Milne (left) and Shirley Nichol-Scott watch over the Christmas crafts table.

IF IT'S GOOD REPRESENTATION YOU WANT IN SOUTH DUNDAS

VOTE
BEV SABOURIN X
FOR YOUR WARD 2
MATILDA COUNCILLOR

- 6 YEARS EXPERIENCE HARD WORKING FOR THE COMMUNITY
- HAVE TIME TO DEVOTE TO THE JOB
- IF ELECTED, I WILL BE A LISTENING, APPROACHABLE COUNCILLOR

Thank You

The teachers of North Dundas, Morewood, Winchester, Maple Ridge, Chesterville and St. Mary's schools wish to thank all those who showed their support during the first week of the protest.

The coffee, cookies, words of encouragement and car horn honks were much appreciated.

This Week's Special
1993 Chrysler Dynasty LE
4-door, 6 cyl., air, power windows, power locks, tilt, cruise, silver metallic, one owner, low mileage
Bargain



Rick Cruickshank Automobiles
5076 Bank St. South
822-1521
(just south of Rideau Road)
Hours: Mon.-Fri., 9 am-8 pm; Sat., 9 am-5 pm

Parent Information Meeting
Regarding Bill 160
North Dundas District High School
Tuesday November 11th
7:30pm

Elect on November 10, 1997
ESTELLA ROSE



COUNCILLOR
Ward 2 (Mountain Township)
"A People Person with Integrity"
Forming a new municipality - A real challenge!
I'm prepared for that challenge.

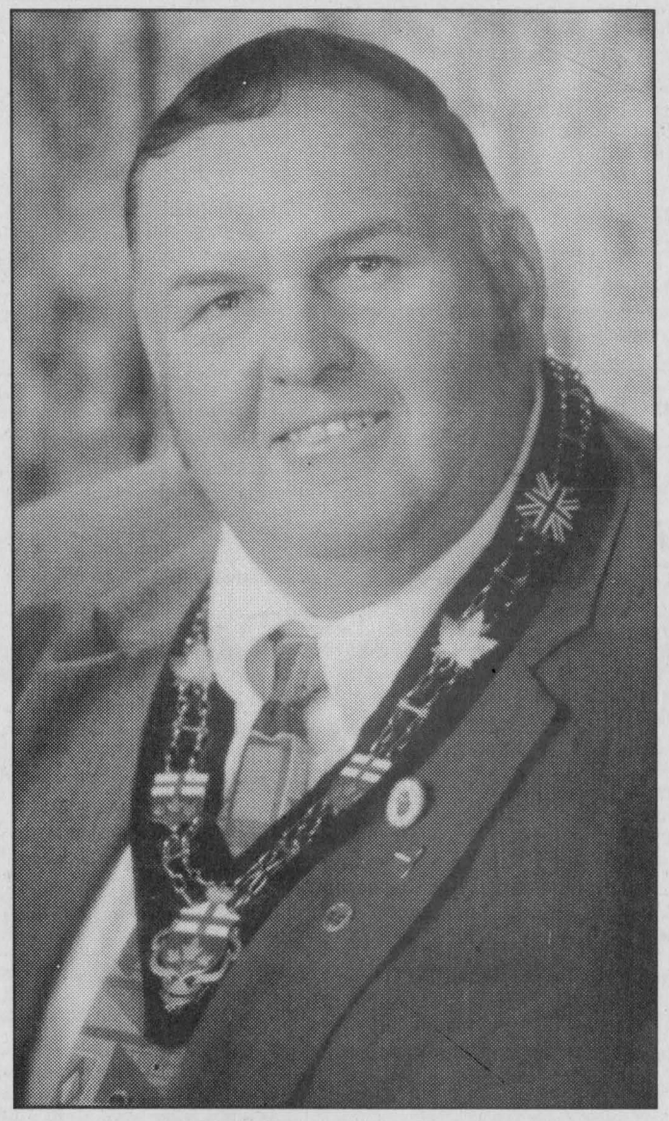

My Platform...
* People have asked me about my platform for election as Mayor of South Dundas Township. In the following paragraphs I will offer an explanation.

Amalgamation...
* I am a firm believer that from day one of amalgamation... people want less government, reduced taxes, and improved services.

Fair Representation...
* Fair representation for **every** ratepayer in South Dundas... whether it be Business Person, Farmer, 8-5 Worker, Senior Citizen or Home Owner.

Fair Spending...
* Fair spending of tax dollars in all four Wards of South Dundas... not just one. It has been mentioned to pave all roads in Matilda, which is an excellent idea. But what about Williamsburg? What about streets, water and sewers in the Villages of Morrisburg and Iroquois? They have to be mainatined.

Pooling Assessments...
* Pooling assessments from four municipalities will make providing services easier. Example: In the last two years Matilda has had an increase of approximately one-half million dollars from pipe line assessment. This has made it possible to surface treat twelve miles of road. We are not losing this money, it is part of South Dundas. The same as the assessment of the other municipalities.

New Township...
* Forget about the way I and We did things before. People are now interested in what is going to take place, in the next three years, with regard to taxes and services in the **New Township.**

Promises...
* It is easy to get elected by promising people "whatever they want to hear". What I promise people today... I will make good that promise, on and after November 10.

Taxes...
* A realistic approach in the new municipality is to leave taxes "as is" for the first year. Leaving the reducing for the following years, be it 5, 15 or 25 percent, depending on the job the new council does at running the township.

The Job...
* The time has come to move ahead. We have the **Staff**, the **Equipment** and the **Potential**, to get the job done.

LET'S GET ON WITH IT.

HONEST, FAIR REPRESENTATION FOR ALL OF SOUTH DUNDAS

For information or assistance on election day phone **652-4053** or **498-7109**

ON NOVEMBER 10TH

Vote Charles Barkley X

BDO DUNWOODY
Chartered Accountants
BDO Dunwoody offers a full range of services in areas of:
• farm tax returns
• financial statement preparation
• personal tax returns and planning
• computer installation and training
475 Main Street
Winchester, Ont., K0C 2K0
Tel. 613-774-2854
Toll free: 1-800-268-0019

CLEAR CUT
INSTALLATIONS
WINDOWS & KITCHENS
989-2367
1-800-561-4206
10622 Main St., South Mountain
Since 1986

SUMMERS
INSURANCE BROKERS INC.
GENERAL INSURANCE
WINCHESTER 774-2515 or 774-2519

Monast Backhoe & Haulage Service Ltd.
• Screened Top Soil & Sand
• Sand Fill • Pit Run Gravel • Granular A
DOZER • HYHOE • TRUCK • BACKHOE RENTAL
LICENSED SEPTIC BED INSTALLATION
448-2856 Chesterville Fax 448-3998

RODGER BURNSIDE & ASSOCIATES LTD.
1738 Old Prescott Road
P.O. Box 130
Greely, Ont.
K0A 1Z0
Phone 821-2263
Income Tax Returns
Accounting and Bookkeeping
Financial and Tax Planning
Guaranteed Investments
and Mutual funds
688 St. Lawrence St.
P.O. Box 728
Winchester, Ont.
K0C 2K0
Phone 774-2178

TRIPLE B STRUCTURES LTD.
Butler Pre-Engineered Steel Buildings
Commercial and Institutional
WILLIAMSBURG, ONT.
Over 15 years experience
Ralph Buter BUTLER office 613-535-2820

PIVOTECH
Residential/Commercial Overhead Doors & Openers
Automatic/Handicap Door Devices
Folding/Accordion Partition Walls
Bus.Tel.# (613)774-1361
Fax# (613)774-0689
1700 Cayer Road Winchester Ontario K0C 2K0

HART VISION
INTERNET CONSULTANT
Bobby Jack Hart
• Reach 40 million users • On-line ordering
• Home page with full colour graphics
• Up to 200-word classified ad for 3 months
RR1 Morrisburg ON K0C 1X0 Tel 613-543-4505
If busy, call 613-543-3313 Fax 613-543-4595 E-mail hrtvsion@glen-net.ca

Krown Rust Control System
Johansen Truck & Auto Centre Ltd.
Motor Vehicle Inspection Station - Radiator and gas tank repair
Hwy. 31, South of Winchester
Telephone 774-2806
Prop.: Dave Johansen

Armstrong Burner Service
Call Bryant to the rescue!
Bryant Air Conditioners & Bryant Furnaces
GAS • OIL • CENTRA GAS DEALER
SERVING DUNDAS 20 YEARS
CALL
Centra Gas
24 HR. SERVICE 774-3522 WINCHESTER
FREE ESTIMATES • ASK FOR DWAINE

Your 40-year 2 million km warranty is up
Time to get your eyes serviced
After 40, it gets harder to see up close.
It's a natural condition called presbyopia. Regular visits to the eye doctor can keep things in focus.
Dr. C.L. Eamon
212 Van Buren St., Kemptville 258-7438

Classifieds

Professional & Business Directory

W.J. JOHNSTON SURVEYING LTD.
Ontario Land Surveyor
W. J. Johnston, O.L.S.
Resident Surveyor
2250 Hwy. 31 (at Rideau Auctions)
P.O. Box 394
WINCHESTER, ONTARIO
Tel. 774-2414 Fax 774-2356
1-800-268-6915
38tfc

Notice

NOTICE TO CREDITORS AND OTHERS
All persons having claims against the Estate of Jean Yvonne Schryer, late of 464 Main Street, Winchester, Ontario, K0C 2K0, homemaker who died on or about the 3rd day of August, 1994 are hereby notified to send particulars of the same to the undersigned on or before the 4th day of December, 1997 after which date the estate will be distributed with regard only to the claims of which the undersigned shall then have notice and the undersigned will not be liable to any person whose claims she shall not then have notice.
Dated this 3rd day of November, 1997
Gorrell, Grenkie, Leroy & Remillard
Box 820
Morrisburg, Ontario
K0C 1X0
Solicitors for the Estate Trustee
32-34c

Services

ALCOHOLICS ANONYMOUS
If you want to drink that's your business. If you want to stop, that's ours. Call AA, 535-2418, 774- 3337 or 543-3484. For families of alcoholics (ALANON), 774-3337 or 543-3484.
28tfc

VICTOR BROOKS & SON INC.
Tree services. Take downs, trimming, planting, stump removal, bucket truck, chipper rental. Free estimates. 535-2322.
45tfc

CAR CLEANING
For professional results let the pros at Akcent Motor Sales maintain your vehicle's appearance. Basic car wash to bumper to bumper. Reasonable rates. 774-0718.
40tfc

REFLEXOLOGY TREATMENTS AND RELAXATION MASSAGES
Relieves tension, stress and sore muscles. Gift certificates available for birthdays, anniversaries, showers or just because you care. Reasonable rates. Questions about Reflexology? Call Tricia Hyndman, Cert. Reflexologist at 774- 1323.
16stf

TREES AND HIGH WINDS CAUSE INCONVENIENCE
Prevent power outages and unnecessary insurance claims. **Live Line Clearing. Free Estimates. Fully Insured.** Clear View Tree Services 989-5235.
17tfc

DUNDAS COUNTY HOSPICE
Offers services for the terminally ill and their families. Our trained volunteers provide respite and emotional support, free of charge. For further information, call 535-2215, fax 535-1104
18tfc

SKATE SHARPENING
Rob "Razor" Raistrick, 12141 Holmes Road (west of Geggie's Hardware), Winchester, 774-3006.
28tfc

TAXI SERVICE
BBL. Call 448-3325.
30-40c

Wanted

WANTED — Every Wednesday, healthy, Holstein bull calves. Top price for good young calves between 95-110 lbs. Deliver to Delft Blue Veal farm, Lightning St., Williamsburg between 12 noon- 4 pm. For prices of the week phone Walt at 543- 2796 Monday nights after 8 pm.
40tfc

OXFORD MEAT PACKERS
We buy hamburg cows, slaughter heifers and steers, also complete herds of dairy and beef cattle. Cash paid. Ken 258-2572, 780-3572 or cell 797-8087.
15tfc

WANTED — Looking for wooded properties, bush, large trees, any size lot. Top dollars paid, cash in advance. Call anytime, Chuck at 652-2515.
30-32

WANTED — Used piano for beginner student. Reasonable. 774-5263.
32

Help Wanted

HELP WANTED — Elderly woman with own home, near Mountain seeks live-in caregiver. Call 989- 2095.
32-33

HELP WANTED — Lise Hair Salon requires a part- time assistant and hairdresser, Wed. to Sat. Call 543-4082.
32-34c

Kathy's Hairstyling
PERM SPECIAL
Short hair $30.00
Shampoo/Cut/Blow dry $14
Shampoo/Blow dry $9
Man's Cut $8
Kids under 6 $6
In-home service for seniors
774-1433
Call now for an appointment
560 Main St., Winchester

Help Wanted

HELP WANTED — KBD Transportation is seeking a full-time Class A truck driver. U.S. experience is essential. Need an abstract and medical. Call 1- 800-249-0664.
32c

HELP WANTED — Laborer for farm drainage. Must have transportation and references. Call Argro Drain, Mon. to Fri., 826-2454.
32c

HELP WANTED — Class A truck driver, part-time. Running Ontario, Quebec and northern US. Clean abstract a must. Ed Duncan, JED Express. 989-2838.
32-34c

Work Wanted

WORK WANTED — Sullivan Bros. Const. since 1950. Weeping bed installation; building movers; basements; hy-hoe excavator; dozers; trucking; loaders; fill; top soil; crushed stone. Rob 448- 3410, Jim 448-2332.
45tfc

WORK WANTED — Carpentry, painting and wallpapering. Call Don Barkley, Inkerman, 989- 5460.
26tfc

WORK WANTED — Carpenter with over 13 years experience available for all your carpentry needs. Additions, renovations, decks, siding, roofing, windows, doors, drywall and more. Call Andrew Lamoureux, 774-5294.
7tfc

WORK WANTED — George's Moving, fair prices - dependable services, Ottawa and surrounding area homes, offices and apartments. George Byles, 821- 4191
40tfc

DO YOU NEED A HELPING HAND?
I am willing to do cleaning, babysitting, senior care, pet care and house-sitting. You name it, I'll do it. Give me a call at 613-774-6818.
31-32

For Rent

FOR RENT — Commercial space in Greely, suitable for lawyer, doctor, dentist office or hairdresser. Call 821-1488 before 6 pm, 821-1497 after 6 pm.
13tfc

Accommodation

PARK PLACE
2-bedroom apartment, completely furnished. 774- 3832.
32tfc

FOR RENT — 2-bedroom apartment, 43 Moffat Street, Morewood. Large yard, laundry facilities, parking. Available immediately, $470 per month plus utilities. Phone 771-6433 or 448-1224.
2tfc

FOR RENT — 1 and 2-bedroom apartment, fridge, stove and laundry facilities. Yorkview Apartments. Phone 774-2374.
15tfc

FOR RENT — 2-bedroom apartment in Winchester, $450 per month includes heat. Call Jack 774-3990 daytime.
19tfc

FOR RENT — 2-bedroom apartment in a secure building, Williamsburg. Senior oriented neighbourhood. Laundry facilities, free parking with power available. Fridge and stove optional. Water supplied no charge. Close to all amenities. Available immediately. Call evenings 613-652-2319 or days 613-652-4802.
28tfc

FOR RENT — 1-bedroom apartment in Winchester. $440 per month, heat included. Available Sept. 1. 774-5323.
19tfc

FOR RENT — 2-bedroom apartment available immediately, $470 per month plus utilities, includes fridge and stove. Parking available. Call Taso 774-3733 or evenings 258-3450.
30tfc

FOR RENT — 3-bedroom bungalow in Chesterville, $585 plus utilities. References, available Nov. 1. Phone 448-1623.
30stf

FOR RENT — Bungalow, $700 plus utilities or offer, Ottawa Street, Winchester. Available end of Nov. or flexible. Call anytime, 774-0892.
31tfc

FOR RENT — House, 453 May Street, Winchester, 3-bedroom, main floor laundry, hardwood floors, fuel fireplace, $510. Available Dec. 1. 1-613-722- 4356.
32tfc

ROOMS TO RENT — Available immediatley. All privileges, pool, satellite dish. $300 monthly. Call 774-1447 after 6 pm.
32

FOR RENT — 2-bedroom home, inside porch and office space, oil heat, air conditioning, large deck, 1-acre treed lot and large garage. Located in small town, $500 per month plus damage deposit. Phone 989-3203.
32

FOR RENT
Available DEC. 1ST
2 Bedroom Apartment
in new building
in South Mountain
For more information call 989-5216

Accommodation

FOR RENT — Modern newly constructed large 1- bedroom apartment. 15 minutes south of Bank Street and Heron Road off Highway 31. Available immediately. $550 per month, heat, hydro and laundry included. First and last month required. 821-4331.
30tfc

FOR RENT — 1-bedroom apartment in Winchester, $425 per month. 774-2205.
30tfc

FOR RENT — Williamsburg, 1-bedroom apartment, stove and fridge, secure building, parking and laundry. 535-2607.
30-33c

FOR RENT — Greely, 1-bedroom apartment. Heat, lights and appliances included. Non-smoker, no pets, references. $550 monthly. Call 821-2776 after 5 pm.
31-34

FOR RENT — 2-bedroom apartment, heat and hydro included, County Road 6, Highway 31, $600 per month. Available immediately. Call 821-2893 between 8 am-5 pm.
31-33

FOR RENT — 1-bedroom apartment, first floor, sunny southerly exposure, fridge, stove, laundry facilities, large deck, cozy and quiet. Winchester area. 448-1730.
31tfc

FOR RENT — Dundela, 4-bedroom $550 and 3- bedroom $450. Heat and hydro extra. 745-3521.
32

FOR RENT — 2-bedroom house, gas heat, $400 per month. References required. Call 7-10 pm., 448- 2755.
32tfc

FOR RENT — 2-bedroom apartment, Chesterville Village, $695 per month, includes heat and hydro. References required. Call 7-10 pm., 448-2332.
32tfc

FOR SALE OR RENT — Large family home, available immediately. Lake Shore Drive, Morrisburg. Call Bob at 989-2823 or 774-2888.
32

FOR RENT — 2-bedroom apartment, first and last, Winchester. Phone 448-2775.
32-33c

FOR RENT — 3-bedroom house in Winchester, 474 Howard Street. Finished rec room and most appliances included. Available Dec. 1, $700 per month plus utilities. 774-3147.
32-33

For Sale

FOR SALE — The BEST has been made BETTER!! Get on the right track. Protect your valuable vehicles and machinery with Pathfinder Lubricants. Call Garnet at 821-3158.
1stf

FOR SALE — Wood pellets, antifreeze, softener salt, cleaned oats, flour, sugar, sandblasting sand, methyl hydrate. Phone R.S. Allison and Sons Ltd. 774-3323.
32tfc

APPLES
Cider, apple products. Smyth's Apple Orchard, Dundela. 652-2477. County Road 18, 5 kms west of flashing light in Williamsburg. Open 7 days a week, 8 am.
21tfc

FOR SALE — Rotating inventory: used top quality 500 baby outfits, size 0-4 years, $2 and up. Cribs, baby accessories, basinets, change tables, blankets. Phone anytime 613-535-1133.
22tfc

Tickets for Sale
TO SEE
The Tea Party
Sat., Nov. 8
Congress Centre
Call
652-4718

For Sale

JASPER'S FINE DESSERTS — Assorted cakes and ice cream cakes. New location, 29 Main Street North, Chesterville. 448-2598.
16tfc

FOR SALE — Used wide casing and baseboard; wooden shutters off old houses. 774-3832.
28tfc

FOR SALE — Dry firewood, split, cut one year, maple, ash, elm, poplar, birch. $42 per 4'x8'x16" plus reasonable delivery. 535-2382.
30-32

FOR SALE — Utility trailer, 12'x7', single axle, double ramps, 2-years old. $1,400 or best offer. 535-2836.
30-32

RHONDA'S CLOTHING
Drop in and see something different in clothing. Uniforms also available, a few samples in stock. I am now located at Clara's Dressmaking in Winchester. Catalogues available.
30-35

FOR SALE — Mixed firewood. $45 per cord, delivered. Please call 535-2475.
30-33

FOR SALE — 7 hp. Mastercraft snowblower, $495; 1987 Lincoln with safety $2,500. 989-2147 or 290- 3995.
31-32c

FOR SALE — Large Fisher woodstove, complete. $100. 826-1342.
32

FOR SALE — 58 pair of salt and pepper shakers; dolls and Avon water glasses. Call 989-2260.
32

FOR SALE — Mixed dry firewood. Phone 448-2754.
32

FOR SALE — Curran Carpet Centre in stock wallpaper give-away. $1.99 double and borders. Elegant Paint 1/2 price. While it lasts. 18 Industrial Drive, Chesterville.
32

Automotive

CREDIT PROBLEMS - NEED A CAR?
Call us - no credit application refused. Small down payment and ability to pay. Lease to own. Akcent Motor Sales, Winchester, 774-0718.
9tfc

VEHICLE FOR SALE — New or used and NO established credit. On a pension, limited income, bankrupt or starting a new business? Yes, we can help. No banks or finance companies. Established over 12 years ago. We are the professionals. Car-O-Line Autos, 613-448-2488.
27tfc

FOR SALE — 1991 Lincoln Town Car, $8,250 or best offer; 1977 Cadillac Sedan DeVille, $600 or best offer. Both in good running condition. Call 774-1323 after 6 pm.
31stf

FOR SALE — 1984 Oldsmobile, $1,800; 1983 stationwagon, full sized, $900. Both excellent condition. 774-5849.
32

FOR SALE — 1991 Mazda Protege, 115,000 kms, $6,500. 989-2143.
32-33

FOR SALE — 1988 Corsica, $1,000 or best offer; 1986 Skyhawk, $600 or best offer. Both need some work, high mileage. Phone 448-3728.
32-33

Water Softener and Rust Filter In One Unit
REPAIRS TO ALL MAKES
Guaranteed refiners starting at $500
GUY BOURDEAU
774-6110

REDUCED RENT
The LINTON
.....A quiet place to live.....
The Linton Apartments
532 Clarence Street, Winchester
2-bedroom apartments starting at $475 per month
Special offer to senior citizens • Call for more details
774-1535

Classified Advertising Rates

All Classified Advertising Payable In Advance

20 cents per word, $4.00 minimum

Classifieds will be accepted by telephone, but must be paid by 10am Tuesday, for publication on Wednesday.

Tel. 774-2524

Classified Deadline: 10am Tuesday, for publication Wednesday

VISA

Classifieds

Farm

FOR SALE — Rubber cow mats, 4' x 6'. Call Garry Murphy Sales & Service, 652-4802.
25tfc

FOR SALE — 1 used Wic 52 9 hp feed cart; 1 600 Dairy Cool cooler; 1 800 gallon Alfa Laval cooler. 652-2009.
31-32c

CORN STORAGE — Approximately 1,000 tonnes. Also combining including yield maps. 445-2053.
31-32

FOR SALE — Fiskars plow, 4 furrows, 18" automatic reset, $1,500. Phone 613-826-2762.
32

FOR SALE — Wic bedding chopper, electric, excellent condition, $500. Phone 989-3201.
32

FOR SALE — George White 86" double auger snowblower, hydraulic chute, 3-pt. hitch. 989-6182 evenings.
32-34c

Household

ELECTROLUX
November Specials: All vacuum cleaners, uprights, canisters, centrals with parts, shampooers, new or used. 4 months free of interest and payments. Bags, filters and repairs. Apply to Sam Cowan, 925-3586; Winchester at 774-3932 or Kemptville at 258-2497.
32tfc

ELECTROLUX SALES AND SERVICE
Free delivery, bags and repairs. We repair any vacuum cleaner. Depot 774-0161. Mitch Cassell, phone 543-2140.
32tfc

RBS USED FURNITURE AND APPLIANCES
4500 sq. ft. of furniture, appliances and unique items. South Gower Industrial Park. Monday to Saturday. 258-2613.
20tfc

WINDOWS — Quality vinyl windows, patio doors, steel doors, sealed unit replacements, expert installation. Call Peter Filion at Tri-County Windows, 774-3777.
50tfc

FOR SALE — Hot Point 15 cubic foot fridge, almond with matching 30" stove; 18 cubic foot Moffat fridge, almond; apartment size Kenmore washer and GE dryer; 10 cubic foot Kenmore freezer. Courville Appliances, 448-3463.
32-35c

FOR SALE — Used heavy-duty GE automatic washer, in very good working condition, with new transmission for only $165. Also a number of re- conditioned VCR's, all priced for quick sale. Check it out now! John Witteveen TV Appliances Sales and Service, 448-2766, RR2, Chesterville (Dunbar).
32c

Pets, Livestock

WANTED — Livestock, old cows and crippled cattle. Fair price. Cash. 657-1114 or 657-4631. Archie Martelle Livestock.
11-37

FREE — 2 kittens, male, 10 weeks old. Must find a good home. Call after 6 pm. Winchester 774- 0078.
28stf

WANTED — Cull cows. Also cripples. Call Al 258-5100. 30-35

CANBERRA TACK SHOP
Offers new and used tack, great prices. Open Wed.- Fri., 10 am-5 pm., Sat., 10 am-4 pm. 10830 Van Camp, Mountain. 613-989-1338. 31-44

FOR SALE — 6 beef cows bred for March. Limousin, Charolais and Simmental; round and square bales of hay. 1-613-657-4598.
31-33

FOR SALE — Jack Russell pups, first vaccination and dewormed. 989-2896.
31-32

FREE — Kittens, back and white and steel grey and white. 989-2896.
31-32

WANTED — Cow dog. Phone 821-2821.
32

FOR SALE — Spiked Frinds Hedge Hogs, easy care, non-allergic, affectionate. Come and choose your own. Call Maria Biemond 652-4118. 32-41

WANTED — Suffolk or Suffolk/Dorset cross ram, breeding age. 652-1260 after 6 pm.
32

Birth Notice

IT'S A BOY!
DE DEKKER — Kelly, Greg and big brother Chase are proud to announce the safe arrival of Drew Garry on Tuesday, October 21, 1997 weighing 8 lbs. 4 ozs., 23" long. Proud grandparents are Donnie and Ellyn Wells of Williamsburg and George and Audrey De Dekker of Prescott. Great-grandmothers are Kezia Wells and Jean Annable. A special thank you to Dr. Thomas and the maternity staff at WDMH.
32

Card of Thanks

CARD OF THANKS — The family of the late Hilda Hess, wish to express our deepest appreciation to everyone who helped us during our sudden loss. We really needed the love, comfort and support that was extended to us through your prayers, words of encouragement, hugs, cards, food, flowers and donations. To Pastor Roger March and the congregation of the Long Sault Pentecostal Church, thanks. Your acts of kindness and prayers were a great comfort to our family and we will always be grateful. David and Danny at the Marsden McLaughlin Funeral Home in Williamsburg did a wonderful job and words cannot express our gratitude. We are so grateful to everyone who helped in any way and may God richly bless all of you as He has blessed us.
— In appreciation, Keith Hess and family.
32c

Card of Thanks

CARD OF THANKS — The family of the late Ernie Whiteside wish to express their appreciation to relatives, friends and neighbors for their support and kindness during the recent loss of a dear husband, father, grandfather and brother. Thanks for the many cards, flowers and donations to the Osgoode Township Care Centre, the Heart and Stroke Foundation and the Cancer Society. Special thanks to the Metcalfe Fire Department, the pallbearers and Chris Duncan.
— The Family
32

CARD OF THANKS — We wish to express our appreciation to relatives, friends, co-workers and neighbors for their support and kindness during the recent loss of our beloved son and brother. Thank you for the many cards, Mass offerings, flowers, charitable donations and food. Sadly missed and dearly remembered by all who knew him.
— Lou, Carol, Michael, Scott and Lynn Melchior
32

CARD OF THANKS — We wish to express a sincere thank you for the monetary gift given by our friends and neighbors on the Maple Ridge Road. We have decided to put the money towards purchasing a microwave. Your thoughtfulness and generosity is very much appreciated.
— Blair and Karen Hutchinson
32

In Memoriam

O'NEILL — In memory of our dear mom, Dora B., who passed away November 7, 1995.
Memories are treasures no one can steal,
Death is a heartache no one can heal.
Some may forget, now you are gone,
But we will remember, no matter how long.
— The Family.
32

CAYER — In loving memory of a dear daughter and sister, Connie, who passed away November 4, 1991.
Six years have passed dear Connie since you were called away.
How well we do remember that sad and weary day.
— Always in our hearts, Mom and family.
32

FOURNIER — In memory of Rob, who passed away November 4, 1995.
There isn't a day that goes by that you are not spoken of.
We will always remember the smile you wore on your face, no matter what life, brought your way.
God's peace shall live with you forever, like a river flows.
He will wipe the tears from your eyes.
For the former things have passed away as you dwell in the city of Heaven.
Rest in peace, my child.
— Love Mom, Bill and Michael Lyon
32c

PORTEOUS — In loving memory of our dear daughter, sister and aunt, Krista, who passed away November 11, 1992.
Our lips cannot tell how we miss her,
Our hearts cannot tell what to say,
God alone knows how much we miss her
In a home that is lonesome today.
Nothing to us is more cherished
Than the memories we have of you,
For to us, you were someone special
And God must have thought so too.
— Bob and Jean Porteous; Laurie, Gerry, Rebecca and Gerrit Wichers-Schreur; Ian, Rachelle and Meggan Porteous.
32

FOURNIER — In loving memory of our dear son-in-law, brother-in-law and uncle, Rob, who passed away November 4, 1995.
We do not need a special day
To bring you to our mind,
For the days we do not think of you
Are very hard to find.
If all this world
Were ours to give
We'd give it, yes and more
To see the face of Rob dear
Come smiling through the door.
— John and Sherrie; Sheryl, Barry and family; Michael and Shelly; Todd and Amber.
32

FOURNIER — In loving memory of our grandson, nephew and cousin, Rob, suddenly taken on November 4, 1995.
His charming ways and smiling face
Are a pleasure to recall,
He had a kindly word for each
And died beloved by all.
— Missed and loved by Granny, all of your aunts, uncles and cousins.
32

CAYER — In loving memory of a dear sister, Connie, who passed away November 4, 1991.
We lost a friend with a heart of gold,
How much we miss you; you can never be told.
We cherish the memory of yesteryear,
For you were so special and ever so dear.
— Missing you, Angus, Roxanne and family.
32

FOURNIER — In loving memory of a dear friend, Rob, who left us November 4, 1995.
It has been two years since that day.
We still see your smile, hear your laughter.
Everyday has been blue.
But we were blessed to have known you.
— Always remember, we miss you. Never forgotten, Rhonda, Jerrold, Marty and Linda.
32

PORTEOUS — In loving memory of a dear niece, Krista, who passed away November 11, 1992.
Forever in our minds and
forever in our hearts.
No matter what happens
or where our lives lead us
you will be there.
Remembering your brave smile, and
cheerful laugh will always bring
us the warmest memories.
— Love always, Bruce, Lorna, Joanna and Juli.
32c

FOURNIER — In loving memory of a dear husband and daddy, Rob, who passed away November 4, 1995.
No one knows how much we miss you
No one knows a better pain,
We have suffered, since we lost you
Life has never been the same.
In our hearts your memory lingers
Sweetly tender, fond and true,
There is not a day
That we do not think of you.
— Always, love Victoria and Logan. 32

Coming Events

SUNDAY BRUNCH
At the Country Kitchen 9:30 am-2 pm, adults $6.95; children under 8, $2.95. Now available: No smoking dining room. 774-2417.
12tfc

LIONS BINGO
Every Monday night at the Winchester Lions Hall. $500 jackpot. Consolation prize. 7 pm start. All welcome.
24tfc

MTAS PRESENTS COMEDIAN JIMMY FLYNN
In the Mountain Township Agricultural Hall in South Mountain, Sat., Nov. 22 from 9 pm-12 midnight. Dance to follow with music by Joey VanKoppen. For tickets and information call Kevin 989-2979. Tickets $12 advance and $15 at the door.
26-32c

RETURNING TO EDWARDS
Toronto Clairvoyant, Barb Quesnel. Nov. 4-14. Information or appointment, call Cheryl 821-1391.
30-32

ITR PRESENTS "BLITHE SPIRIT"
A comedy by Noel Coward at the Osgoode Community Centre. Nov. 7, 8, 13, 14, 15 and Sun., Nov. 9 at 2 pm. Tickets $8 for adults and $4 for children 12 and under. Tickets available at Manotick Florists, Red Dot Cafe (Osgoode) and Metcalfe Variety Store, or call 826-2149.
30-33c

CHRISTMAS BAZAAR AND LUNCHEON
Sat., Nov. 8 from 11 am-2 pm. Trinity United Church, Chesterville. Crafts, baking, used books, plants, touch/take. Luncheon $4.50. Everyone welcome.
31-32

CODE 9 CHRISTMAS CRAFT SALE
Sat., Nov. 29, Osgoode Towhship Fire Dept., Metcalfe Station 1., 801 Victoria Street, Metcalfe. 9:30 am-3 pm. Please call Lisa at 821- 1465 to reserve your table. $10 per table.
31-35c

BAZAAR AND TEA
At Winchester St. Pauls Presbyterian Church, Sat., Nov. 8, 1:30 pm. Crafts, baking, candy and produce.
31-32

REMEMBRANCE DAY SERVICE
Sat., Nov. 8, 11 am, at the Mountain Station Memorial Park. Lest we forget.
32c

CHRISTMAS BAZAAR
Russell United Church, Sat., Nov. 15 from 11 am-2 pm. Lunch $3.
32-33

ROUND AND SQUARE DANCE
Tri-County Country dance, Sat., Nov. 8 Chesterville Legion, 8:30 pm-12:30 am. Musicians and everyone welcome.
32

BONE MARROW INFORMATION REGISTRATION SESSION
Thurs., Nov. 6, Park Lane Senior Support Centre, Williamsburg at 7 pm. More information 613-560- 7222.
32

BAKE SALE AND TEA
South Mountain United Church, 11 am-1 pm, Sat., Nov. 8, Church Hall. Christmas cake, pudding and mincemeat.
32

QUILT, CRAFT, BAKE AND GARAGE SALE
Sat., Nov. 8 and Sun., Nov. 9, 9 am-7 pm, 1696 Christina Crescent, Hallville. Information 989- 6184.
32

SHOW TIME '97
A musical extravaganza directed by Wendy Gibb at Upper Canada Playhouse, Morrisburg. Starring Margaret Brown, Michael Goodwin, Margaret Lee and Peter Lynch. Sat., Nov. 8, 8 pm and Sun., Nov 9, 2 pm. Ticktets $10, available at Upper Canada Playhouse or by calling 652-4588. All proceeds to Upper Canada Playhouse.
32

CHRISTMAS CRAFT SALE
Great variety of hamdmade items made by local crafts people. Sat., Nov 15, 9 am-4 pm at Winchester Lions Hall. Proceeds going towards Winchester Guides and Pathfinders.
32-33

TOLE PAINTING LESSONS
In time for Christmas. Beginners, Intermediate and kids. Please call Marion Stanley at 774-3557 for more information.
32

A SPECIALTY CRAFT SHOW
Creations '97 to be held at the Rideau-Osgoode Karate Club in Osgoode. Sat., Nov. 8 and Sun., Nov. 9, 10 am-4 pm. Free admission, free demonstration, free child care and free parking.
32c

Christmas Super Garage Sale
Sat., Nov. 8 & Sun., Nov. 9, 8 am-5 pm
If you like beautiful china, glassware and crystal, this is your sale. Many interesting items, toys and children's books.
1590 8th Line Road, north of Metcalfe
Rain or shine

Coming Events

OPEN WEDDING RECEPTION
In honor of Heather Campbell and Greg Mount, Sat., Nov. 8, 9 pm-1 am. Vernon Community Centre. Everyone welcome.
32

PIANO LESSONS
Have fun and join the best. Professionally accredited, university trained teachers. All ages, levels and styles. Central Winchester location at St. Matthias' Church. Reasonable rates, limited space now available. Call John or Alicia to book your spot. 448-3960.
32-33c

AN EVENING OF GOSPEL MUSIC
Guest singers, the "Goodberry Sisters" from Verona. Sun., Nov. 9, 7:30 pm. at the Winchester Baptist Church. Come and enjoy and bring a friend.
32c

EASTERN BIRD BREEDERS ASSOCIATION ANNUAL DINNER
Sat., Nov. 22, 6 pm., Coachouse Restaurant, Highway 43. Music by Trevor Baker. $10 per person. Tickets, call Marg 774-3611.
32-34

CHRISTMAS GIFT AUCTION
In support of Upper Canada Playhouse and South Dundas Chamber of Commerce. Sat., Nov. 22, 12320 County Road 2, across from water tower. Doors open 6:30 pm., live auction 8 pm. Golf, ski, fitness and theatre packages, small antiques and handcrafted items. To reserve call 613-543-3713. Tickets $15 each, includes light hot supper. David Smith, Ottawa Restauranteur and Philanthropist, Auctioneer.
32c

ATTENTION PARENTS OF 4 AND 5 YEAR OLDS
Happy Face Nursery School will be offering an afternoon class, Tuesday, Wednesday and Thursdays from 1-3:30 pm. If interested, please phone Happy Face at 448-2771 or Sheryl at 448-3919. 32-33c

AN EVENING OF HEAVENLY MUSIC
Dunbar Presbyterian Church, Sun., Nov. 16, 7:30 pm. Featuring Nation Valley Grass, Cliff and Betty Barkley, Don Morrell with special guest Roma McMillan.
32-33

Advertising Pays

VOTE GRAY
FOR MAYOR,
NORTH DUNDAS

LOCKE'S
RENTALS
General Tool & Equipment Rentals
WELDING
Repairs & Fabrication including aluminum & stainless
DIXONS CORNERS
652-1620

KLM
Ottawa-Amsterdam
$499 return
PLUS TAXES
Book by Nov. 10
Travel Nov. 1-Feb. 28
*(*Certain restrictions apply)*
WINCHESTER TOURS AND TRAVEL AGENCY LTD.
774-2424 445-2017
479 Main St. E., Winchester
Ontario Reg. #1572996
The best thing you can do for our business... is leave town.

Area Representative
Kevin Fawcett
989-2401 (res.)
Cellular Phones
Mobile Radios
Paging
Sales and Service
1676 Bank St., Ottawa
733-8958 Fax 733-0933
Bell Mobility
Approved Cellular Agent

Mountain Township Agricultural Hall
South Mountain
HALL RENTALS
for all occasions
Call
Jim Scott
Evenings or Weekends
989-2979

IREBALL AUTOMATICS INC.
AUTOMATIC & STANDARD TRANSMISSION REPAIRS
Specializing in Computerized Transmissions with Overdrive and Front Wheel Drive
R.R. 3,
WILLIAMSBURG, ONT.,
K0C 2H0
TEL.: 535-2112

SEE THE LIGHT AT
Le duc GM
PONTIAC-BUICK-GMC
EMBRUN, ONT
443-2886
TOLL FREE 237-7000
plus our number

SHUR - FALL TREE SERVICE
Trimming Limbing Complete Removal
Fence Lines and Building Lots Cleared Firewood For Sale
FREE ESTIMATES • FULLY INSURED
CHUCK PRESTON 613-989-3837 BILL BYERS 613-448-3447

J. Devereaux & Son Ltd.
Pumping Service
Pumping of Septic and Holding Tanks
A household of 3-4 should pump out tank every 1 to 2 years.
We unload all sewage at Greens Creek Treatment Plant, Beacon Hill, Ottawa, Ontario
P.O. Box 7, Metcalfe
821-2348
In business since 1963
Joe Devereaux, Proprietor

DON POWELL FUELS LTD.
P.O. Box 219, 15 Tophmar Dr., Kemptville, Ontario K0G 1J0
• Heating Oil • Budget Plan • Automatic Delivery • Furnace & Water Heater Leasing
• Diesel • Diesel Keylock • Gasoline • Lubricants
"Quality and Service Since 1951"
258-3343 Fax: 258-5484 Toll Free 1-800-267-1653

RoseHaven Catering Co.

We cater to all occasions
Janet Spruit 774-1148
Fax 774-1840

SOUTH NATION CONSERVATION
DE LA NATION SUD
Offering a Tree Planting Service for Spring 1998
Order your trees now for:
- idle land
- windbreak
- streambank
- minimum order 1,000 trees
For more information call
613-984-2949

DUNDAS COUNTY HOSPICE

Thank You
from Dundas County Hospice
to all the local businesses and individuals who donated so generously to make our Annual Fundraising Banquet a success.
Muchos gratias!

With Thanks from Novartis Seeds
Novartis Seeds is the result of the merger between Ciba Seeds and Sandoz Seeds, which came together to form a new and stronger organization. With the necessary reorganization of Novartis Seeds in Eastern Ontario due to the resulting dealer overlap, we at Novartis Seeds would like to express our sincere thanks to Fred's Farm Supplies for a job well done.
Any questions call Jeremy Nixon at 613-720-9785, Field Sales Manager Eastern Ontario.

VISA

For your added convenience, Winchester Press will now accept Visa for payment of your telephone classified ads and subscriptions.

WINCHESTER PRESS
545 St. Lawrence Street, Winchester
774-2524

Classifieds

Auction Sale

AUCTION SALE
MODERN FURNITURE, WOODWORKING TOOLS, CAMERAS, OUTBOARD MOTOR
West of Winchester, 3 1/2 km on Highway 43, south 1 km on Inkerman Road, at railroad tracks, County Road 3.
SATURDAY, NOVEMBER 8
commencing at 11 am

Kenmore automatic washer and dryer, 3-years old; Admiral automatic washer, new condition; RCA clothes dryer; apartment size washer and dryer; fridge; stove; dishwasher; upright freezer; walnut 6-piece diningroom suite; twin bed; dresser; highboy; chests of drawers; night table; hide-a-bed; bookcase; coffee table; Brass coffee and end tables, glass top; hall tree; 21" color tv; silverware; arm chairs; stool; sewing basket; card table and chairs; electric lamps; bar; sterio cabinet; custom made desk; steno desk; typewriter and table; adding machine; orthopedic vibrator and heater chair; copper fireplace tools and screen; fans; golf bags; cart; clubs and putters; trumpet; Port-a-Potty; pots and pans; electric meat slicer; Mix Master; Bell & Howell 8mm camera; Keystone 8mm projector; Brumberger 8mm camera; Splicer 8mm; Polaroid 360 Land Kit; tripod; Bench Mark 10" planer; Rockwell 6" jointer; Delta 9" radial arm saw; Edelstall dual headstock, Maximat V7, metal lathe, 7" swing, 24" centres; ancillary equipment; universal lathe chuck, 4 jaw; drill chuck, live centre; change gears; collet holder; milling cutters; 4 position tool holder, 2; indexing head chuck adapter; tool holder set; face plate; independent chuck 4 jaw; arbor for drill chuck steadies; dividing head; collets; T-stud clamp and block set; chuck plate clamp ring, 2; tool post grinder; truing diamond; centre; Moto 5 hp snow blower; gas self-propelled lawnmower; Mercury 4.5 hp outboard motor and gas tank, new; oars; plantation cart; garden tools; 8-drawer display case; pressure washer; pressure tank; plumber's bench; used wooden and aluminum storm doors; 5 hp chipper and shredder; 30" lawn sweeper; tandem trailer; quantity of used lumber. Many unlisted items. All furniture, appliances and tools, new condition. Extra clean.

PROPERTY SOLD
LUNCH
Bad weather, sale under cover
PROPRIETOR
Mel Palola
Auctioneer
Harold Ball
448-3161 32c

Auction Sale

FARM AUCTION SALE
2 miles south of Bishops Mills.
SATURDAY, NOVEMBER 15
commencing at 10 am

Complete dispersal of 60 head grade Holstein cows, heifers and calves; two tractors; complete line of farm machinery; 7,000 bales of hay; stable equipment.
Full listing in next week's paper.
FARM SOLD
PROPRIETORS
Ross and Jean Brooks
AUCTIONEER
James Cooper
652-4145
31-32c

AUCTION SALE
LAND, CATTLE AND FARM EQUIPMENT
Farm of Manley Wheeler
5 miles west of Berwick or 4 miles east of Chesterville, just off County Road 9.
SATURDAY, NOVEMBER 8
commencing at 12 noon

FARM: 200 acres with house, barn and silo to be sold in two parcels at 12 noon sharp. Subject to reserve bid. Terms: $25,000 down day of sale, balance when received.
CATTLE: 40 head of mixed beef cattle.
MACHINERY: IH #5120 tractor and 510 loader, 3 buckets; IH #886 tractor with cab; IH #844 tractor with cab; two IH #384 tractors 3-pt hitch, PS; NH #276 baler with thrower; 3-pt hitch 10' cultivator; 16' chain harrows; IH #540 manure spreader; 20' wheel harrows; Kongskilde 4 row cultivator; 3-pt hitch blade; IH #256 rake; IH #1190 9' haybine; Norcan 3-furrow automatic reset plow; IH #720 4x16 automatic reset plow; IH 12' wheel disc; Calsa 200 gallon sprayer; IH 3-furrow plow; 3-pt hitch scoop; tanks; IH 10' wheel disc; IH #6200 20-run seed drill; IH #56 cultivator; 2 10 ton wagons and gravity boxes; Turnco packer; IH #56 corn planter, 4-row; 2 bale thrower racks; MF #33 grain drill; Gehl forage chopper; feeder wagon; cement mixer; post hole auger; cattle oiler; hay wagons; plus other small items.
NOTE: Owner and auctioneer not responsible for accidents.

CANTEEN ON SITE
TERMS: CASH OR GOOD CHEQUE
AUCTIONEER
Murray Blair
Avonmore, Ontario
613-346-5568
32c

Auction Sale

AUCTION SALE
HOUSEHOLD FURNITURE, ANTIQUES AND MISCELLANEOUS ARTICLES
2595 Stage Coach Road, on the corner of County Road 6 and 25 in the village of Enniskerry. Watch for auction signs.
SATURDAY, NOVEMBER 15
commencing at 10 am

Having sold our farm we offer the following: unique antique sideboard with ornate hand carvings; large antique mirror, 3'x4' with fancy frame; china cabinet; small drop leaf table with arborite top; glass-top stand; upholstered armchairs; 3 old chairs; rattan chair; chesterfield; upholstered rocking chair; oval glass picture frames; old trunks; chest of drawers; Orla electric organ; high back upholstered chair; cups and saucers; assorted antique dishes; fancy oil lamp; large hand painted oil lamp base; coco pot; assorted glassware; assortment of records; silver tea service; barometer; small drop leaf table; 2 small end tables; coin operated pool table; coin operated air hockey game; TV's; approximately 200 VCR movies, new; single maple bed; assorted linen; antique boring drill for barn beams; steel stove for cooking lobster; small wood lathe; small band saw; Stihl chain saw; oil stove; pony harness; assorted pictures; many other assorted articles.

TERMS OF SALE: CASH OR CHEQUE WITH PROPER ID
Refreshments available
PROPRIETOR
Dennis and Frances McEvoy
AUCTIONEERS
Stewart James
445-3269
Carson Hill
821-2946
Owner and auctioneer not responsible for accidents
32-33c

The War Amps
"Amputees helping amputees."
For more information call:
1-800-268-8821

Canadian Tire Associate Store
Williamsburg 535-2845

CORRECTION NOTICE

WE WISH TO DRAW YOUR ATTENTION TO THE FOLLOWING IN OUR CURRENT ***"1997 FALL AND WINTER CATALOGUE"***

Page 18: Folding weight bench, 84-0788-6. Copy should read: 16-1/2" stance, NOT 24".

Page 19: Deluxe pro-style bench, 84-0789-4. Copy should read: 31" extra-wide stance, NOT 34".

Page 33, item 3: Kamik Arctic boots, Men's 7 to 13, black, 87-2564X. Copy should read: Pair 39.99, NOT 29.99.

Page 35, item 16 to 18: Assorted balaclavas, 87-4025-2. Copy should read: 4.99 ea. up, NOT 4.99.

Page 41: Victorinox Swiss Army Knives. The illustrations should be transposed for 75-6020-8 and 75-6219-8.

Page 43: The illustrations for **item 11, Doskocil hard gun case,** 75-5619-2, **and item 13, Doskocil Aggressor locking gun case,** 75-5637-8, should be transposed.

Page 57: Aiwa mini audio system, 44-0282-4. Product is not exactly as shown.

Page 60: AM/FM stereo/ cassette/CD player, 44-2045-8. Not available until October 30. **Portable AM/FM stereo/cassette/CD player,** 44-1564, not exactly as shown.

AM/FM stereo/ cassette/CD player, 44-1576-0. Product does NOT include a remote control.

Page 61, item 2: Sony AM/FM clock radio/CD player, 44-2137-0. Does not include "Mega Bass".

Page 62, item 6: XTREME CD player, 44-2285-6. Not available until October 29.

Page 64, item 1: 25-channel cordless phone, 69-8261-8. Not available until November 13.
Item 4: 900 MHz cordless phone, 69-8286-0. Product not available.
Item 10: Call ID speaker phone, 69-8262-6. Not exactly as shown.
Item 11: Call ID phone w/call waiting, 69-8263-4. Not available until October 31.

Page 66, item 1: 25-channel cordless phone, 69-8271-4. Product does not include "extra charge base".

Page 70: Conair full-size pistol-style dryer, 43-8030-8, and **item 1, hair dryer with straight pick,** 43-8029-4. The illustration should show 1600W, not 1875W.

Page 73, item 7: Rechargeable hair clipper, 43-8524-4, does not include the video.

Page 79, item 10: Sunbeam vaporizer, 43-5884-4. Copy should read: Maximum output 3.7 L, NOT 7.4 L.

Page 90, item 5: 40" snowthrowing attachment, 60-3940-0. Copy should read: **999.99**, NOT 899.99.

Page 102: Motomaster battery chart, Motomaster Eliminator, 10-6500-0. Copy should read: **Reserve Capacity 140 minutes,** NOT 1400.

Page 110, item 9: Sierra cable link tire chains, 30-1219X. Copy reads: Deluxe European-style chain. Should read: **For radial and bias tires, traction of link chains.**

WE SINCERELY REGRET ANY INCONVENIENCE WE MAY HAVE CAUSED YOU.

cnote F/W CATA-97 zones: 0


FINCH CHRISTMAS CRAFT SALE
Saturday, Nov. 15 10am-5pm
Sunday, Nov. 16 10am-5pm
Upstairs Finch Arena
Lunch Available with proceeds to Finch Community Policing Assoc.

Appliance Service
• Washers • Dryers
• Refrigerators
• Ranges • Dishwashers
• Microwave Ovens, etc.
FOR EXPERIENCED SERVICE
Call Arden or Don at
BLACK'S
TV AND APPLIANCES
Williamsburg 535-2561
Since 1958
We Service What We Sell

Thank you

The South Mountain Recreation Association would like to thank the following for a great Halloween party:

All the volunteers, Giant Tiger, Biway, Parmalat, Hostess Chips, IDA Winchester, Geggie's Home Hardware, The Toy Trunk, Country Girls General Store, Rick's Gas, Byers Funeral Home, Eastern Ontario Health Unit, Wendy's Beauty Salon, Mountain Township Agricultural Society, Mountain Township Fire Department, Nationview Public School, North Edwardsburg Public School, Mountain Orchard, Hightree Farm and Berry's Pet Food.

$30 REWARD OFFERED
For return of wallet with accessories
Missing at Nick's Sports Bar, Sunday, Nov. 2, pm.
If found, please return to OPP in Morrisburg

Municipality of the Township of Matilda

Notice
Residents of Matilda

The next regular meeting of the council will be **November 18, 1997, at 7:30 pm** in the Council Chambers, Brinston.

W.E. Horner
Clerk-Treasurer

THE CORPORATION OF THE VILLAGE OF WINCHESTER
Village clerk's office Ph. 774-2105

PUBLIC NOTICE
Winter Parking Bylaw

NO parking is permitted on village streets between the hours of **1:00 am and 7:00 am** from November 1 to April 30. **ALL** vehicles parked on the streets between the aforementioned hours may be towed away at the owner's expense. This bylaw will be strictly enforced.

Your co-operation is appreciated.

Andre Johnson
Road Superintendent

CHESTERVILLE HOTEL
Main & Queen
448-3299
HOME BASE
ADULT BAR
Exotic Dancers
Pool Table & Satellite T.V.
Wed. to Sat.
4pm until 1am
HOME BASE
SPORTS BAR
(Separate from Adult Bar)
Tues. to Sat.
4pm until closing
Pool Table
Darts Every Thurs. at 7pm
Juke Box • Satellite T.V.

Municipality of the Township of Matilda

Sale of Used Equipment

Sealed tenders will be received at the township office, Brinston, Ontario, until **4:00 pm, November 18, 1997**, on the following:

1 -1975 International Loadstar 1600 Dump Truck, Serial #EHA 44698.

May be seen at township garage, 10749 Irena Road, 7:30 am to 3:00 pm, Monday to Friday.

Highest or any tender not necessarily accepted.

R. Kuske
Road Superintendent



AUCTION SALE

Dairy Cattle, Farm Machinery, Stable Equipment and Feed

Travel south of Kemptville on Hwy. 416, then west on Oxford Station Road for 12 miles to Bishops Mills and south on County Road 18 to Brooks Road

Saturday, November 15
10:00 am

DAIRY CATTLE:
28 Grade Holstein cows including 7 fresh in October, several due November and December, remainder in various stages of lactation; 4 bred heifers; 11 open heifers; 10 heifer calves; 2 Holstein steers; 7 Limo crossbred young calves; 1 Holstein yearling bull. Cattle vaccinated with Triangle 9. Pregnancy checked.

FARM MACHINERY:
International 886 diesel tractor, cab, 4WD, 4 remotes, 540/1000 PTO; Allis Chalmers 200 diesel tractor, cab, 4 remotes; Kverneland plow, semi-mounted, 5-furrow, adjustable; Ezee-On 14' chisel cultivator; New Idea 4-row corn planter, new 1994; Agro Trend Trail Sprayer, 275 gallon, 35' self-levelling boom, new 1995; NH 488 haybine; NH 268 baler; Kuhn tedder rake, 3-pt. hitch; NH 718 forage harvester with 2-row corn head; NH hay pick-up; 3 forage boxes and 10-ton wagons; Ford forage blower; NH 520 manure spreader; Farmhand grinder-mixer; Bush Hog tandem discs with levelling harrows; IH No. 10 seed drill; field roller; Westfield 40' x 8" grain auger; NI 35' hay or grain elevator; 35' pipe elevator; 4 good wagons with 18' hay racks; Zero grazing wagon, 20', steel; gravity box and wagon; Haban 3-pt. hitch corn sheller; NI 1-row corn picker; pony harrows, 16'; grader blade; brush cutter, 5', 3-pt. hitch; Shaver 12" post-hole auger, new 1997; round bale spear; 4" grain auger; 3-pt. hitch ditcher, pto; electric welder; wagon load of small items; scrap iron; approx. 20 cords of firewood; forks and shovels; other farm-related items.

STABLE EQUIPMENT:
Patz stable cleaner, short slide, approx. 200' chain with high flight paddles; DeLaval 44-can bulk tank; Surge Alamo vacuum pump; DeLaval 2" stainless steel pipeline for 32 cows with automatic wash; 4 DeLaval large claw milker units; Chop'N Bed bedding chopper; Electer fencer and 30 cow trainers;

FEED:
7,000 square bales; large pile of corn silage; haylage in 14'x30' silo.

TERMS: CASH OR GOOD CHEQUE WITH PROPER ID

FARM SOLD

Sale Order: *10:00 am - small items; 11:00 am - farm machinery; 1:00 pm - stable equipment, feed and cattle.*

Proprietors: Ross & Jean Brooks, 926-5524

–AUCTIONEER–
JAMES COOPER
652-4145

DUNDAS HUMAN RESOURCE CENTRE

17A Industrial Drive, P.O. Box 548
Chesterville, Ontario, K0C 1H0
Tel. 613-448-1875
Fax 613-448-1671
E-mail: dhrc@igs.net

Hours: 8:30 am-12 noon, 12:30-4 pm
Monday to Friday



- Computerized Job Bank
- Resume Writing and Job Search Assistance
- Internet Access for Job Search
- Access to Employment Counselling
- Job Order Service for Local Employers
- Targeted Wage Subsidy Program Information
- Employment Insurance/Social Insurance Number Applications

Judith Lacey and Elaine Forward
Client Services Representatives

Classifieds

CLASSIFIED MARKETPLACE

"Advertise Across Ontario or Across the Country"

BUSINESS OPPS.

GOVERNMENT FUNDS. Government assistance programs information available. For your new or existing business. Take advantage of the government grants and loans. Call 1-800-915-3615.

INTERNET EXPLOSION! $186 BILLION by 2000! Revolutionary system. Seize it! Apply now for the world's fastest growing INTERNET Franchise. Free Video pkg. 888-678-7588.

ARE YOU A HOME-BASED BUSINESS producing gift and/or specialty food items? Do you want your business to grow? You are invited to participate in a wholesale trade show and business program through subsidized funding provided by the public and private sectors. Businesses interested in exhibiting must submit samples of their best work by December 3, 1997. Call 1-800-672-0103.

COLLECT CASH. Coke, Pepsi, Hostess, M&M, Cadbury, etc. Restock established unique vendors in your area. No selling, full-time, part-time. Minimum investment $13,980. 1-800-546-2799 (24 hours). Member B.B.B.

FORTUNES MADE AS INFORMATION BROKER. Canada's fastest growing franchise. No inventory. No staff. Low overhead. Computer generates income 24 hours per day. 1-888-889-1010.

START YOUR OWN new business or add a new product and application service to your existing operation. ArmorThane Coatings Inc. (the permanent spray on coating specialists, truck box liners and a world of other applications) has available an exclusive dealership opportunity in your area. Dealership details 1-800-363-6100.

EARN SERIOUS INCOME working part time from home. This one is very different. Start now before U.S. introduction. CALL 416-812-6781 (24 hrs).

CAREER OPPS.

GENERAL SALES MANAGER for medium sized GM Dealership. Eastern Ontario. New and used car experience required. Expertise in prospecting, follow-up, training, closing. Competitive pay plan. Excellent benefits. Total confidentiality. Forward resume c/o Seaway News, Box 243, 329 Second Street West, Cornwall, Ontario K6J 1G8.

CAREER TRAINING

YOUR OWN health business. American Institute of Natural Sciences offers Home Study Diploma Courses in Health, Business Nutrition, Aromatherapy, Magnetic Therapy, Astrology, Alcohol & Drug Counselling. Many more. Free prospectus 1-888-516-1212. www.tains.com.

LEARN AUCTIONEERING. Classes held Nov. 15-21/97. For information contact: Southwestern Ontario School of Auctioneering, R.R. #5, Woodstock, Ontario N4S 7V9 (519)537-2115.

A NEW CAREER! Learn income tax preparation or basic bookkeeping. Tax deductible certificate courses. For free brochures, no obligation, U & R Tax Schools, 1345 Pembina Hwy., Winnipeg, MB, R3T 2B6. 1-800-665-5144. Enquire about free franchise territories.

COMPUTERS

THE BEST COMPUTER, the Best Price. Delivered right to your door anywhere in Canada! Just $79.00 per month, No Money Down. For Tymannus loaded 166MMX Multimedia Package: 166 MMX, Motorola 56.6 Fax/Modem, Stereo surroundsound, digital full-motion video, 3.2 GB HD, 24X CD ROM, full colour 14 inch monitor, loaded current software (list is too long for this ad, call us!!!) Instant credit approval available right over the phone! Call 1-800-551-3434. To order/more info.

VISIT THE OTTAWA VALLEY WEB SITE featuring: Chat, classifieds, cool site of the week, e-mail and internet directories, and events guide. http://www.ottawavalley. com

EDUCATIONAL OPPS.

BE A SUCCESSFUL WRITER... with our great home-study course. Call today for your FREE BOOK. 1-800-267-1829. The Writing School, 38 McArthur Avenue, Suite 2942, Ottawa, ON K1L 6R2.

COUNSELLOR TRAINING Institute of Canada offers on-campus and correspondence courses toward a Diploma in Counselling Practice, to begin this month. Free catalogue, call 24hrs. 1-800-665-7044.

EMPLOYMENT OPPS.

A CAREER OPPORTUNITY with Canada's largest agricultural and small business tax preparation firm. Full-time employment positions until Apr. 30 as service representative. Career advancement into year round positions available. Successful service representatives eligible to apply for joint venture ownership in existing income tax businesses. Excellent remuneration. A proficiency with figures and good people skills required. Contact: B.J. Turner Inc., Greg Davenport at 1-800-829-8933.

WANTED QUALIFIED agricultural mechanic to work at a Massey Ferguson and Kubota dealership near Calgary, Alberta. Fax resume to: Banner Equipment, 403-948-0095.

DYNAMIC CANADIAN company requires representatives to market popcorn products through direct sales &/or home party plan. Interested individuals contact Schneider's Popcorn @ 1-800-665-6484.

FOR SALE

ONE TIME SPECIAL. Three bedroom home/cottage package. Includes roof, walls, insulation, doors, windows, cathedral ceilings, R-2000 rated. Only $16,995. Act now. 1-888-875-9894. Free call.

SAWMILL $4895 SAW LOGS INTO BOARDS, planks, beams. Large capacity. Best sawmill value anywhere. Free information 1-800-566-6899. Norwood Sawmills, R.R 2, Kilworthy, Ontario P0E 1G0.

FOR A FREE GIFT CATALOGUE send your name and address to: East Ridge distributors, Box 164, Avonmore, Ontario K0C 1C0. Fax 613-346-0540, e-mail accw17@glennet.ca

UNIQUE XMAS GIFT. "Sketches of Our Town". A series of over 60, one half hour Videos covering Ontario towns and cities. Beautifully produced and narrated by Harvey Kirck. Free Catalogue 1-800-328-5255.

HELP WANTED

WANTED 49 PEOPLE serious about losing 5-20 lbs. before Christmas. 100% Natural, Guaranteed. Log onto www.newbody.bc.ca

SALES HELP WANTED

$ATTENTION STUDENTS$ Make a lot of money selling chocolate bars. New products available. Nothing to pay in advance. Fast delivery 1-800-383-3589.

AN OPPORTUNITY TO EARN extra income selling hosiery and undergarments to your friends, family and co-workers. Call 1-800-263-1432.

PERSONALS

ATTENTION INTERNET USERS! NEW! Internet Call Manager solves your busy phone line problem. Free trial offer. Details, call 1-800-214-4727 or www.interactive.ca

ASHGROVE CHRISTIAN SINGLES. Companionship/marriage. Ages 18-85. Single, widowed, divorced. State age. All across Canada. P.O. Box 205, Chase, B.C., V0E 1M0. Free information. 1-250-679-3543. www.bcwebsites.com/services/Ashgrove

STEEL BUILDINGS

STEEL BUILDINGS...Clearance Special. Construction and Leasing available. 20 x 14 x 30 $3,688.00. 25 x 14 x 30 $3,988.00. 30 x 14 x 40 $5,944.00. 40 x 60 $9,688.00. 40 x 80 $12,244.00. 50 x 100 $21,566.00. 60 x 120 $28,900.00. Others. Pioneer 1-800-668-5422.

FUTURE STEEL BUILDINGS. Factory Direct Fall Liquidation on all Models. Save 25-30% off regular prices. Call today for a free estimate. 1-800-668-8653 ext. 536.

VACATION/TRAVEL

GULF-FRONT VACATION PARADISE. Panama City Beach, Florida. Luxurious 1,2,3 bedroom suites, indoor heated pool, tennis and more. Snowbird activities, extended stay discounts. 1-800-874-8823.

Customer Service Position

Full or part-time advertising salesperson required for our busy community newspaper. Excellent customer service, good telephone manner and communications skills required. Must have reliable vehicle. Term: approx. 2-3 months. Please submit your resume to: Winchester Press, Box 399, 545 St. Lawrence Street, Winchester, K0C 2K0.

TOWNSHIP OF NORTH DUNDAS

1997 Municipal Election

IMPORTANT ELECTION NOTICE

Due to changes in the provincial legislation for the 1997 municipal election, voters in the Township of North Dundas are ***not*** permitted to vote in every ward where they own property. They will only be **permitted to vote once, and that is where they live.**

If you are listed as non-resident on the Voters' List you will ***only*** be permitted to vote once for the French Separate school board office if it is indicated as such on the Voters' List. All other school board offices have been acclaimed.

If you are a non-resident living outside the Township of North Dundas and you own property within said township, you are permitted to vote once, at the ward of your choice where you own property.

Electors voting more than once are liable for a $5,000 fine.

Bonnie Dingwall
Clerk/Returning Officer

Real estate



EXPECT THE BEST

STEVE SUMMERS
774-3408

24-HOUR PAGING
692-1444 or
1-800-781-3457

SOLD

COLDWELL BANKER

COBURN REALTY

Expect the best.®

WORKING ALL DAY - EVERY DAY



WHY RENT? HILLS TRAILER PARK, 3 bedrooms, updated, new roof, gas furnace, paved drive. **$38,900**

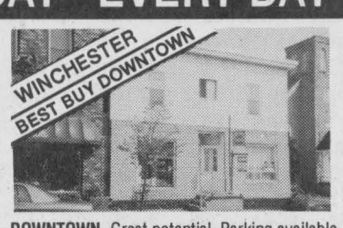

DOWNTOWN. Great potential. Parking available at rear. Store in front, home at rear and overhead. **$59,900.**



READY TO MOVE IN. 3 bedrooms, 1-1/2 baths, a reduced price and an owner who is motivated to sell. **$79,900.**



$109,900, 151 ACRES OF MIXED FARM LAND plus 3-bedroom bungalow and detached garage, just 3 minutes from town.

FULL-TIME ALL THE TIME

RE/MAX®

metro-city realty ltd.
Telephone 737-7200



Alan LaPierre
448-3306

Take it to the MAX...

FULL MLS SERVICE AT COMPETITIVE RATES



BUSINESS OPPORTUNITY in Winchester. 2-storey commercial building, approx. 3,500 sq. ft. per level, high traffic and visibility location. Ideal for retail or offices. "Power of sale applies."



SO PEACEFUL on 3 forested acres, sunken living room, rec room, country-size kitchen, dining, 3 bedrooms, double carport, new 1997 oil furnace. Immediate possession. Call to view.

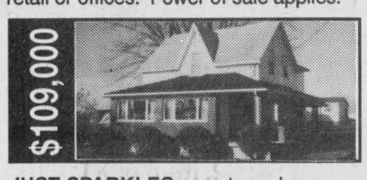

JUST SPARKLES, country oak kitchen, 6 appliances, formal dining, huge living room, dynamic sunroom, 4 bedrooms, 2 baths, porch, 120'x100' treed lot. Immaculate throughout.



NESTLED IN THE PINES, 3-bedroom bungalow features 4 appliances, gas furnace, central air, double carport, paved drive, lovingly cared for. Immediate possession.

BUY OR SELL WITH CONFIDENCE • CALL ALAN, 448-3306

Conseil scolaire public de Stormont, Dundas and Glengarry Public School Board

Opportunities for Public School Students

ELEMENTARY

The Public School Board is continuing to offer day care facilities for students between 5 years and 13 years of age. The program is operating at General Vanier Secondary School. Registration may be made by contacting the board office at 933-6990.

SECONDARY

To assist students in their graduating year, the board is providing the following opportunities for students:

- scheduled access to their home school - lockers, books, computers
- a supervised setting where students may work independently or in peer groups
- access to courses of study
- limited resource support for work that had been assigned by the classroom teacher

The following schedule will be in effect this week or for as long as the interruption in service continues:

Date	Location
Tues., Nov. 4	GVSS/St. Joe's
Tues., Nov. 4	L'Heritage
Tues., Nov. 4	CCVS
Tues., Nov. 4	SLHS
Wed., Nov. 5	RO
Wed., Nov. 5	GDHS/Relais
Thurs., Nov. 6	NDDHS
Thurs., Nov. 6	Tagwi
Fri., Nov. 7	Seaway
Fri., Nov. 7	Char-Lan

Schools listed will be open for *graduating students* between the hours of 9:30 am and 12:00 noon.

Maria Thompson
Chairman of the Board

Micheline Ouellette
Chairman, French Language Section

James W. Dilamarter
Director of Education

'97 ESCORT GL

2.0 L, 5-speed, airbags & more



FROM
$11,900*
OR
24 MO. x **$189**/MO.**

PETRIC FORD SALES
Hwy. 31, Vernon
20 minutes from Ottawa
821-1252

** = Prices + freight, Taxes and options rebate to dealer.*
*** Lease based on $2,995 down + freight + taxes.*

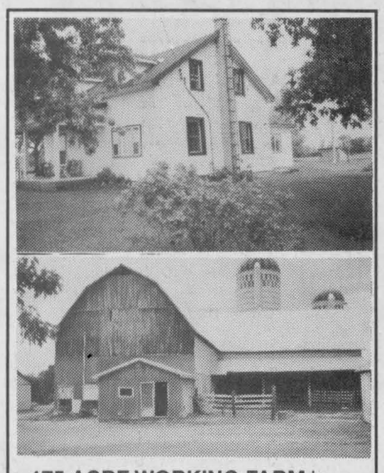

175 ACRE WORKING FARM in Osgoode Township, good house and buildings, two silos, steel granary, machine shed, 20 minutes southeast of Ottawa, $397,500. **Glen Moore, Re/Max Metro City Realty Ltd., Realtor, 596-1651.**

SOLD SOLD SOLD SOLD

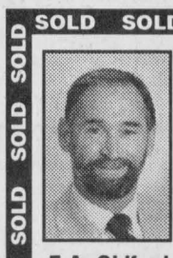

E.A. Oldford

Albert Gale Real Estate Ltd. Winchester 774-2881

STABILITY

A Name To Trust



LARGE FAMILY HOME in Winchester, family room could be in-law suite, beauty or craft shop. Has private entrance and washroom. **$79,900.**



WANT A 5-6 BEDROOM, 3 BATHROOM HOME? Plus rec room, living, dining, den, fireplace. Wow! Gas furnace. **$99,900.**



VICTORIAN CLASSIC - Hardwood floors, woodwork, 4 bedrooms, 2 baths, beautiful lot. A must see. **$125,000.**

SELLING? GET "THE SOLD MAN" 774-2881

SOLD SOLD SOLD SOLD

JOHN A. **ALLISON**
REAL ESTATE BROKER

Morrisburg 543-3717

BRING THE WHOLE FAMILY! There's something for everyone to love in this four-bedroom, older home, centrally located in Morrisburg. Lots of hardwood floors, oil heat, detached garage, interlock drive... come, see for yourself. **$127,900.** (5739)

GOOD OLDER HOME, NICE COUNTRY LOCATION west of Glen Becker. Three bedrooms, double living room. Attached garage 20'x30'. Oil and wood heat. New septic tank and system. Lot 185'x190'. **Asking $64,900.** (5740)

QUALITY BUILT RAISED BUNGALOW, 2+1 bedrooms, oak-finished kitchen, large living room, dining room, basement mostly finished. Single attached garage, raised deck off kitchen. Gas heat. West end Morrisburg. **$116,900.** (5738)

ARE YOU READY TO FALL IN LOVE? Step into this lovely bungalow, located in Mariatown, just west of Morrisburg. Three plus bedrooms, fully finished lower level, lovely back yard, cherry wood cupboards with all the bells and whistles! Must be seen! **$123,900.** (5737)

NEW CONSTRUCTION, BAYVIEW SUBDIVISION - just east of Iroquois. Ready for quick possession! Three-bedroom brick bungalow, over 1,500 sq. ft. with attached double garage. **$169,900.** (5718)

Sales Representatives

John A. Allison.....652-1551 Carol Richer.....543-3556
Dale Beckstead.....652-4396

THOM REALTY LIMITED REALTOR

Morrisburg Shopping Centre 543-3598

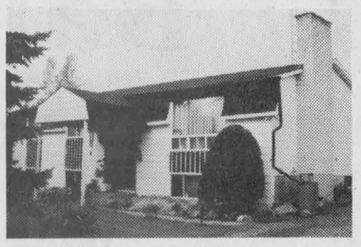

JUST MINUTES FROM MORRISBURG. Three bedrooms, dining room, 3-pc. en suite, built-in dishwasher, basement family room and office plus lots of storage. Detached double garage. Storage shed. **Asking $119,000.** MLS



BEAUTIFUL WOODED SETTING. Two-plus-one bedroom home on paved road and 23 acres of forest. Eat-in kitchen, living room, two bedrooms and bath on main floor. Garage 22' x 25'. **Asking $112,000.** MLS



ELMA - THREE-BEDROOM HOME on paved road. Living room, dining room, eat-in kitchen plus summer kitchen and den. Tin ceiling and walls in dining room. **Asking $98,000.** MLS

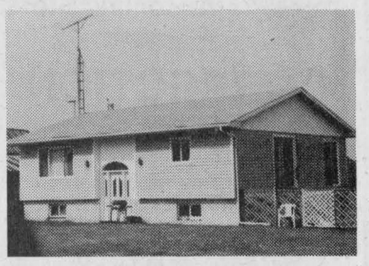

GOLF COURSE NEXT DOOR to this one plus three-bedroom home. Eat-in kitchen and dining room, living room/hall open concept. Oil/wood furnace. Detached garage. *Must be seen.* **Asking $94,500.** MLS



COMMERCIAL/RETAIL SPACE - 800 sq. ft. with 20 ft. frontage. Front office 26' x 19', smaller office 12' x 10'5" with storage space above. Plus bath and furnace room. **Asking $39,000.** MLS



MOBILE HOME. Two-bedroom mobile home located close to all village amenities. Living room 16'x11' plus 6' x 13'. Four appliances included. **Asking $29,000.** MLS

KAREN W. GORRELL, Broker/Owner - **Res.: 543-3195**
John H. Miller, Sales Representative - **Res.: 543-3195**
Charles (Chuck) Barkley, Sales Representative - **Res.: 448-3660**

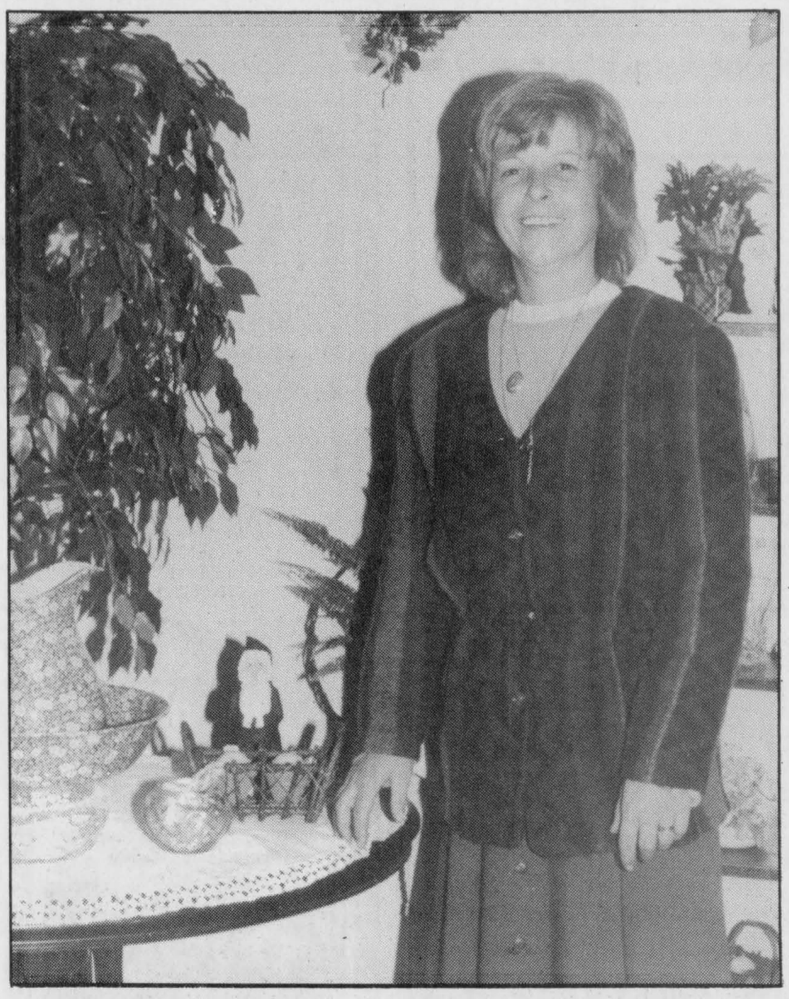

Store opening

On Saturday, Nancy Zwarts of Mountain Floral Garden welcomed visitors to a re-opening of her shop which has been re-located to Little B`s Convenience Store in Mountain. Zwarts's shop offers flower arrangements for any occasion as well as a variety of dried flower crafts and more.

Press Photo — Fetterly

Craft fair from the heart

by Margaret Reynolds

IROQUOIS — Something for everyone! That's what the Dundas County Chapter of the Heart and Stroke Foundation of Ontario is offering a Christmas from the Heart.

A festival of trees, door prizes and heart-healthy afternoon tea are some of the features of this event. Local crafters will be demonstrating and selling their creations — gingerbread tree decorations, nature crafts, wood furniture, ceramics and other unusual and interesting articles.

You'll be shown how to transform your old Christmas tree into an attractive wreath for the holiday season. Buy a transplant or have your blood pressure checked.

Admission is the price of a ticket for the Christmas raffle purchased at the door. The winning tickets for a beautiful double Irish chain quilt, a knotty pine deacon's bench and a holiday centrepiece, all generously donated by local talented friends of the Heart and Stroke, will be drawn at the conclusion of the afternoon.

Join us at the Stampville Centre north of Iroquois on Sat., Nov. 22, 1:30 pm until 4 pm to do some Christmas shopping while supporting research and education to decrease the incidence of heart disease and stroke.

WI auctions donated items

WINCHESTER — The Women's Institute met at the Lion's Hall with president Vivian Fawcett in the chair.

Twenty-four members and four visitors were welcomed with a poem for the season.

After reports were read, the group was entertained by auctioneer Marjorie Shadbolt and her two assistants who were suitably attired as "country cousins". A fine sum was raised from the donations of jams, pickles and fancy work which members had donated for the evening.

Euchre winners

by Jean Casselman

WILLIAMSBURG — Winners at the seniors' euchre on Wed., Oct. 22 were as follows: ladies — Evelyn Swerdfeger, Kezia Wells, Marguerite Stewart; gents — Muriel Miller, Keith Scott, Graham Hess; door prizes — John McCaslin, Stella Casselman; draw — Bertha Christie, Phyllis Scott (2), Evelyn Swerdfeger, Vivian LaRose (2), John McCaslin, Jean Sutton.

Canadian Tire Associate Store
Williamsburg 535-2845

CORRECTION NOTICE

WE WISH TO DRAW YOUR ATTENTION TO THE FOLLOWING IN OUR CURRENT "SUPER SAVINGS ROLL-OUT" flyer

Page 4: Black & Decker VersaPak flashlight kit, 54-2717-6. The drill bits are not included as shown in the illustration.

ALSO, WE WISH TO DRAW YOUR ATTENTION TO THE FOLLOWING IN OUR "SHOP EARLY AND SAVE" flyer

Page 10, item 5: Heart-rate monitor, 84-0798-2. The case is not included as shown in the illustration.

Page 20: Heavy-duty ribbed runner, 68-1287X. Copy reads: 39" x 8' runner, 3.49 each. **Should read: 39" wide, 3.49 per foot.**

WE SINCERELY REGRET ANY INCONVENIENCE WE MAY HAVE CAUSED YOU.

cnote 344/345-97 zones: ALL

St. Paul's aid remembers

WINCHESTER — St. Paul's Presbyterian Ladies' Aid President Yoka Crowder opened the meeting with a warm welcome to 19 members and read a poem called "Remembering".

The ladies then sang hymn #541 — "Stand Up, Stand Up for Jesus" — accompanied on the piano by Jan Clapp. Norma Duncan led devotions and began by reading passages from a tiny Bible carried and used by her father during the war.

Duncan followed with several readings pertaining to the war years and we then recited "In Flanders Field" by Col. John McCrea and closed with a minute's silence, remembering our soldiers.

Reports were heard from the individual officers and everything is in order for the Christmas bazaar on Nov. 8. A refrigerator has been donated for the church kitchen by Rev. Heather Jones who, sadly, is leaving at the end of November.

The meeting closed with the Lord's Prayer and lunch was served by Norma Duncan and Anna McIntosh.

Seniors hold October meeting

by Jean Casselman

WILLIAMSBURG — On Tues., Oct. 21 the Williamsburg Township Seniors' Group held its monthly meeting in the municipal building with 21 members and two visitors attending.

The usual pot luck dinner was enjoyed by all, and was followed by the meeting that opened with O' Canada, with Hilda Garlough playing the piano.

Olin Smith reported that the plaque that had been donated by the seniors' group at the Harvest Festival for the "best car in the parade" was won by Harry Brownell.

The count was taken for the number of members that would be going to Morrisburg for Morrisburg Seniors' Day on Oct. 28. There will be about 20 members going.

The program was opened with a humorous reading by Enid Dalrymple, after which Ralph McIntosh showed two videos: one of the "Confederation Bridge Construction 1993-1997" and "An Evening with Charlie Prose".

McIntosh had a display of pictures he had taken on his trip to PEI.

The remainder of the afternoon was spent playing cards.

Happy 40th Birthday

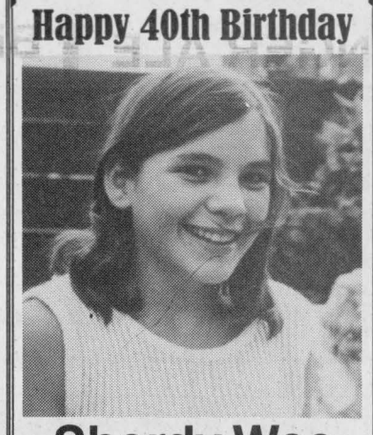

Sherdy Wee

From your kissin' cousins

25th Wedding Anniversary

The families of
Willis and Gisela Kerr
invite friends, relatives and neighbors to share in the celebration of their 25th Wedding Anniversary,
Friday, November 7, 1997,
South Mountain Agricultural Hall,
9 pm to 1 am.
Best wishes only.



INTRODUCING DIRECT TO HOME SATELLITE

Just **$599** & up

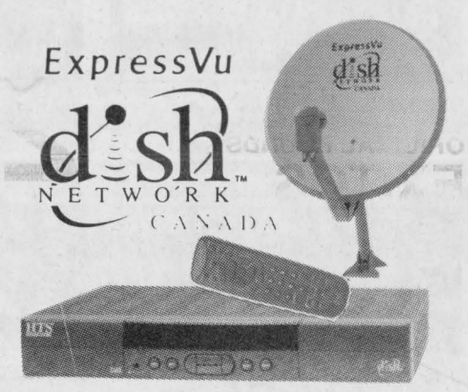

For more information on complete installation and set-up, call

FAWCETT COMMUNICATION TECHNOLOGIES
Kevin Fawcett • RR2, Mountain, Ontario, K0E 1S0
Tel. 613-989-2401 **Pager 760-8979**

Mountain Musings

by Shirley Mills

The annual Christmas Tea and Bake Sale will be held in the South Mountain United Church basement on Sat., Nov. 8 from 11 am to 1 pm. This sale will include Christmas cake, puddings and their famous mincemeat. For those of us who have to get serious about Christmas, this is a great place to start your Christmas baking.

On Sun., Nov. 9 at 7:30 pm, there will be a musical evening at the South Mountain United Church. This will feature gospel country singer Murray MacKenzie of Orangeville, bluegrass music with Lorna Driscoll and the South Mountain Gospel Singers. A freewill offering will be taken and refreshments will follow the service. All are welcome.

There will be a Remembrance Day Service on Sat., Nov. 8 at 11 am in the park in Mountain, as well as Remembrance Day services at most of the churches the following day, Nov. 9.

Don't forget the Youth Group which meets on Tuesday evenings, from 7:30 to 9 pm, at Nationview School in South Mountain. This is for those in Grade 6 and up and, according to the latest gossip, the kids are having a wonderful time. Everyone is welcome to attend.



McGahey–Hill

Jennifer and Billy would like to announce their marriage, which took place Friday, September 19, 1997 at Holy Cross Church, Kemptville. Many thanks to our wedding party, family and friends for making our big day the most precious in our hearts.

Babies of 1997



We will feature the babies born this year.

Photos will appear in our New Year's edition, Wed., Dec. 31, 1997.

Winchester Press
774-2524

(Babies born in December 1996 also welcomed.)

Sample Ad

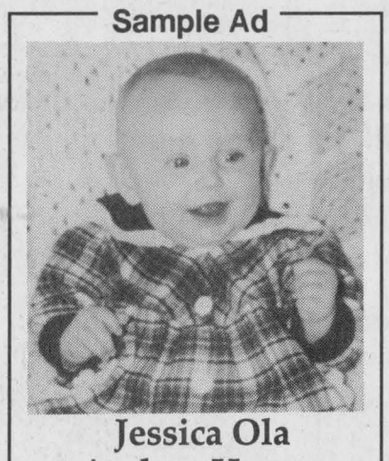

Jessica Ola Audrey Harper
July 2, 1997
Daughter of Marlene & Alan

Send or bring in this form along with $15 (plus GST) to the Winchester Press, Box 399, Winchester, Ont., K0C 2K0.

Your baby's name _____

Date of birth _____

Your message _____

Don't forget to include a black and white or color photo of your baby. Wallet size photo preferred.

Deadline: Dec. 29, 5 pm

Church Directory



DISCOVERY BIBLE FELLOWSHIP
Your teenagers are our priority.
Meeting at the Winchester Public School
Sunday
9:30 am - Worship Service
11:00 am - Sunday School
Tuesday
6:30 pm - Pioneer Club for Grades 1 and 2 at the Winchester Baptist Church
Thursday
7:30 pm - Youth Enthusiastic at Winchester Public School
For more information 774-0721 or Box 264, Winchester, Ont., K0C 2K0
774-0721
Pastor Andre Lauzon
Friendly, Caring, Accepting
24tfc

WINCHESTER UNITED PASTORAL CHARGE
Minister: Rev. Carol Poley-Delisle, B.A., B.Th., M.Div., B.C.L., L.L.B.
Office: 774-2512
Manse: 774-1546
Sunday
WINCHESTER UNITED CHURCH
11:00 am - Worship Service and Sunday School
Tuesday
12:45-1:15 pm - Prayer Circle
WINCHESTER SPRINGS UNITED CHURCH
9:30 am - Worship Service and Sunday School
25tfc

PARKWAY ROAD PENTECOSTAL CHURCH
10 minutes north of Winchester, corner of Highway 31 and Parkway Road, Greely
Sunday
9:45 am - Sunday School
10:45 am - Sunday Service
6:30 pm - Pre-Service Worship
7:00 pm - Evening Service
EVERYONE WELCOME
Church Office: 821-1056
PASTOR: Wayne D. Fulton
23tfc

THE ANGLICAN PARISH OF WINCHESTER, CHESTERVILLE, CRYSLER AND SOUTH MOUNTAIN
Sunday, November 9
8:00 am - South Mountain
9:30 am - Winchester
11:15 am - Chesterville
Rev. Robert Assaly: 774-2236
32c

ST. MARY'S CATHOLIC CHURCH
Chesterville
448-3262
5:30 pm - Saturday
9:00 am & 11 am - Sunday
18tfc

ST. PAUL'S PRESBYTERIAN CHURCH
Winchester
Knox Presbyterian Church
Mountain
Rev. Heather L. Jones, B.A., B.Ed., M.Div.
Tel.: H.-774-0316
A warm welcome awaits everyone
Knox Presbyterian Church
Mountain
9:30 am - Divine Worship
St. Paul's Presbyterian Church
Winchester
11:00 am - Divine Worship, nursery care and program for children
31tfc

CHRISTIAN REFORMED CHURCH
Williamsburg, Ont.
Rev. George J. Rowaan
448-2351
Sunday, November 9
9:30 am - Morning Service - "Shine Like Stars", Philippians 2:12-18
Sunday School for all children ages 3-12
7:30 pm - "God In Three Persons"
Pastor Rowaan at both services
Child care available
PLEASE JOIN US FOR WORSHIP
32c

HARMONY COMMUNITY CHURCH
Evangelical Missionary Church
Hwy. 31 & Ormond Rd.
774-5170
Pastor: Rev. Bruce North
Sunday, November 9
10:30 am - Worship Service
Super Church for ages 1-12
Wednesday
7:30 pm - Bible Study
Difference Makers together!
32c

Winchester
WESLEYAN CHURCH
1897 - Keeping the Dream Alive - 1997
Pastor: Rev. Thurland Brown
Box 121, Winchester, Ont., K0C 2K0
Office 774-3137
Sunday, November 9
10:30 am - Sunday School and Morning Worship
7:00 pm - Sunday Night Alive
"100 Years of Ministry - 1897-1997"
32c

EBENEZER REFORMED CHURCH
Affiliated with the United Reformed Churches in North America
Based on the Infallible Word of God and the Three Forms of Unity (Heidelberg Catechism, Belgic Confession, and the Canons of Dort)
Sunday, November 9
11:45 am - First Baptist Church, Court House Square, Brockville
2:30 pm - Hulbert United Church, Interim Minister: Rev. J. Roke, Phone: 613-924-1547; Clerk, Wilburt Feenstra, 613-498-1812
32c

Interac DIRECT PAYMENT PAIEMENT DIRECT

MIKE DEAN'S SUPERFOODSTORE

19 KING ST. CHESTERVILLE

WE RESERVE THE RIGHT TO LIMIT QUANTITIES

OPEN: MON.-FRI. 8 AM-9 PM; SAT. 8 AM-6 PM

24X355 ML TINS
REGULAR OR DIET
PEPSI-COLA
4.99
LIMIT OF 3 PER FAMILY

KELLOGG'S, 675 G PKG.
CORN FLAKES
2.66
TWICE AS MANY - TWICE AS LONG

2-WEEK PROMOTION PRICES IN EFFECT UNTIL CLOSING TUESDAY, NOVEMBER 18, 1997

REDPATH, 2 KG BAG
GRANULATED
WHITE SUGAR
1.98

AYLMER, 19 OZ. TIN
ASSORTED VARIETIES
VEGETABLES
78¢

CLUB HOUSE, 500 ML
WITH 10% REAL VANILLA
ARTIFICIAL VANILLA
1.48

CLUB SUPREME, 19 OZ. TIN
CHERRY PIE FILLING
1.48

REDPATH, 1 KG BAG
ICING SUGAR
1.98

REDPATH, 1 KG BAG
GOLDEN OR DARK
BROWN SUGAR
1.98

CHEF BOYARDEE, 850 G TIN
BEEF RAVIOLI, MINI RAVIOLI, BEEFARONI OR SPAGHETTI AND MEATBALLS
1.68

ROBIN HOOD, 10 KG BAG
ALL PURPOSE
FLOUR
8.88

FLUFFO, 1 LB. PRINT
SHORTENING
98¢

FRENCH'S, 500 ML
PREPARED MUSTARD
1.48

FRENCH'S, 1 BOX
ASSORTED FLAVOURS
HAMBURGER FIXINS
1.18

FOLGERS, 975 G OR 1 KG TIN
MOUNTAIN GROUND OR ALL GRINDS
GROUND COFFEE
8.88

DOLE, 48 OZ. TIN
PINEAPPLE JUICE
1.98

CHATEAU, 10 OZ. TIN
PIECES AND STEMS
MUSHROOMS
78¢

SCHWEPPES, 2 LITRE
TONIC WATER, CLUB SODA, RASPBERRY GINGER ALE OR GINGER ALE
88¢

ROUGEMONT, 2 LITRE JUG
MELLOW, RED DELICIOUS, McINTOSH, GRANNY SMITH
APPLE JUICE
1.98

DUNCAN HINES, 515 G BOX, ASSORTED FLAVOURS
CAKE MIXES
1.68

DUNCAN HINES, 450 G TIN
ASSORTED FLAVOURS
FROSTING MIXES
1.68

SANI FLUSH, 1 KG
TOILET BOWL CRYSTAL CLEANER
1.68

WIZARD, 600 G
MORNING RAIN, ODOUR NEUTRAL, SUNSPLASH
CARPET DEODORIZER
1.98

FRUITE, 2 LITRE JUG
ASSORTED FLAVOURS
DRINKS, JUICE, ICED TEA
1.88

MOLSONS, 12x355 ML TINS
EXCEL .05 ALCOHOL
BEER
5.88

POST, 400, 450 G BOX
SUGARCRISP, ALPHABITS OR HONEYCOMB
CEREAL
2.88

OLD DUTCH, 1.5 LITRE
WINDOW CLEANER
1.88

GLAD, PKG. OF 40
GARBAGE BAGS
6.88

HUMPTY DUMPTY, 370, 400 G BAG
WHITE CORN TRIANGLES *OR* ORIGINAL ROUNDS
MEXITOS TORTILLA CHIPS
2.48
BUY 2 BAGS GET A FREE JAR OF SALSA SAUCE MILD OR HOT

PURE SPRING
12x355 ML TINS
GINGER ALE
2.88

POST, 400 G BOX
BRAN FLAKES
1.38

PHILIPS, PKG. OF 4
40, 60, 100 WATT
LIGHT BULBS
1.48

HUMPTY DUMPTY, 170 G BAG *OR* 1 BAG, ASSORTED FLAVOURS
POTATO CHIPS, SNACKS OR PRETZELS
98¢

OLD TYME, 1 LITRE
BONUS, REG. OR LIGHT
TABLE SYRUP
1.98

ROBIN HOOD, 1.35 KG BAG
QUICK, MINUTE, LARGE FLAKE
ROLLED OATS
1.88

ALL, 3.3 KG BOX
AUTOMATIC DISHWASHER
DETERGENT
5.98

SUNLIGHT, 750, 950 ML
ORIGINAL, CLEAR, ANTI-BACTERIAL
DISH DETERGENT
2.18

CHRISTIE, 200 G PKG.
ASSORTED FLAVOURS
AIR CRISPS
1.88

DAVID, 500 G BONUS PACK, MAPLE LEAF
COOKIES
1.98

QUAKER, 1 PKG.
REGULAR OR LOW FAT ASSORTED FLAVOURS
GRANOLA DIPPS OR CHEWY BARS
2.18

QUAKER, PKG. OF 10
ASSORTED FLAVOURS READY TO SERVE
OATMEAL
2.18

VIVID, 2 LITRE
LAUNDRY ADDITIVE
3.48

BOUNCE, PKG. 150 SHEETS
FABRIC SOFTENER
6.88

HERSHEY, 300 G PKG.
ASSORTED FLAVOURS
CHIPITS
1.98

MINUTE, 1.4 KG BOX
LONG GRAIN
RICE
4.88

AYLMER, 28 OZ. TIN
WHOLE, DICED, HERB, CRUSHED OR PLUM
TOMATOES
88¢

SUNLIGHT, 12 LITRE BOX
LAUNDRY DETERGENT
7.88

DOWNY, 3 LITRE JUG
LIQUID FABRIC SOFTENER
4.88

CAMPBELLS, 10 OZ. TIN
CREAM OF MUSHROOM SOUP
2/1.38

CAMPBELLS, 10 OZ. TIN
VEGETABLE SOUP
2/1.38

PURITAN, 184 G TIN
FLAKES OF HAM, TURKEY OR CHICKEN
1.18

GOLDSEAL, 213 G TIN
PINK SALMON
1.18

ROYALE, PKG. 160
FACIAL TISSUES
98¢

ROYALE, 16 ROLL PACK
BATHROOM TISSUE
4.98

RUFFLES, 170 G BAG
ASSORTED FLAVOURS
POTATO CHIPS
98¢

PRIMO, 900 G PKG.
ASSORTED CUTS
PASTA
1.28

CHEF BOYARDEE, 796 ML TIN
SPAGHETTI SAUCE
88¢

ROYALE, 2 ROLL PKG.
EXTRA PAPER TOWELS
68¢

BEATRICE, 175 G
ORIGINAL *OR* LIGHT
FRUIT BOTTOM YOGURT
12/3.98

CHRISTIE
CHUNKS AHOY, 550 G
CHIPS AHOY, 600 G
OREO, 600 G
FUDGEE-O, 600 G
COOKIES
2.48

MIKE DEAN'S SUPERFOODSTORE

19 KING ST. CHESTERVILLE

Interac DIRECT PAYMENT PAIEMENT DIRECT

WE RESERVE THE RIGHT TO LIMIT QUANTITIES

OPEN: MON.-FRI. 8 AM-9 PM; SAT. 8 AM-6 PM

FRUITS AND VEGETABLES

PRODUCT OF SPAIN
2.3 KG BOX
CLEMENTINES
4.88

FRESH-CUT MEATS

CUT FROM CANADA GRADE A, AA, AAA BEEF
PRIME RIB STEAKS *OR* ROASTS
4.29 LB. **9.46** KG

TWICE AS MANY

PRODUCT OF CANADA, FANCY GRADE
10 LB. BAG
CORTLAND APPLES
4.88

2-WEEK PROMOTION PRICES IN EFFECT UNTIL CLOSING, TUESDAY, NOV. 18, 1997

PRODUCT OF USA, SIZE 163, ONE DOZEN
SEEDLESS NAVEL
ORANGES
1.98

BONELESS BLADE ROAST
2.29 LB. **5.05** KG

TWICE AS LONG

RIB EYE STEAKS
5.99 LB. **13.21** KG

PRODUCT OF USA, FANCY
GRANNY SMITH APPLES
68¢ LB. **1.50** KG

PRODUCT OF CANADA
2 LITRE JUG
APPLE CIDER
2.88

PRODUCT OF CANADA, FANCY
McINTOSH APPLES
68¢ LB. **1.50** KG

FRESH BONELESS PORK LEG ROAST
2.69 LB. **5.93** KG

FRESH SLICED
BEEF LIVER
1.39 LB. **3.06** KG

PRODUCT OF USA, NO. 1 GRADE
BOSC PEARS
88¢ LB. **1.94** KG

PRODUCT OF USA, FANCY, NO. 1 GRADE
BARTLETT PEARS
88¢ LB. **1.94** KG

FRESH MEATY
PORK HOCKS
89¢ LB. **1.96** KG

FRESH MEATY
PORK RIBLETS
79¢ LB. **1.74** KG

PRODUCT OF CANADA, NO. 1
2 LB. BAG
FRESH BEETS
88¢

PRODUCT OF CANADA, NO. 1
RED SWEET ONIONS
68¢ LB. **1.50** KG

PRODUCT OF CANADA
WITH TOPS
FRESH CARROTS
98¢

BUTCHER MADE IN STORE
IN PACKAGES OF 8 *OR* 12
PURE BEEF BURGERS
59¢ EA.

ZOOM, 4 PACK
PIZZA CHUCKS *OR* CHUCK WAGONS
2.99

FRESH MADE IN STORE
HONEY GARLIC SAUSAGE
2.79 LB. **6.15** KG

PRODUCT OF USA
ROMAINE LETTUCE
88¢

8 OZ. PKG., SNOW WHITE
FRESH MUSHROOMS
1.48

COUNTRY KITCHEN
HALF SMOKED HAM
2.99 LB. **6.59** KG

MAPLE LODGE, 450 G PKG.
CHICKEN WIENERS
1.19

PRODUCT OF CANADA, NO. 1
5 LB. BAG
RUTABAGAS
1.28

PRODUCT OF CANADA,
NO. 1 GRADE, 2 LB. BAG
FRESH CARROTS
2/98¢

PRODUCT OF CANADA,
NO. 1 GRADE, 2 LB. BAG
COOKING ONIONS
2/98¢

MAPLE LEAF, 500 G
LEAN AND LITE SLICED
BREAKFAST BACON
2.99

MAPLE LODGE
CHICKEN DINNER HAM
1.89 LB. **4.17** KG

MAPLE LODGE, BY THE PIECE
CHICKEN BOLOGNA
1.29 LB. **2.84** KG

FLOWER PRETTY

4 INCH POT
MINI ROSES
1.98 EA.

BOUQUET BEAUTIFUL

MINI-CARNATION BOUQUET
2.88 EA.

CHEESE PLEASE

MAPLE DALE
MEDIUM CHEDDAR
4.99 LB. **11.00** KG

SALAD EASY

FRESH STORE MADE
CHICKEN SALAD
3.99 LB. **8.80** KG

FRESH MADE IN-STORE PIZZA

12 INCH, 600 G PKG.
WITH COOKED BACON
COMBINATION
4.99

FRESH OFF THE BOAT

FRESH ATLANTIC
COD FILLETS
4.99 LB. **11.00** KG

A WIDE VARIETY OF QUICK AND EASY FROZEN FOODS

EGGOS, 625 G PKG.
REGULAR, BLUEBERRY,
CINNAMON, BUTTERMILK
WAFFLES
3.88

McCAIN, 11-1/2" ROUND
ASSORTED VARIETIES
REGULAR OR FAST-RISING
PIZZAS
4.98

PICNIC, 341 ML
ORANGE JUICE
88¢

COOL WHIP, 1 LITRE
REGULAR OR LIGHT
WHIPPED TOPPING
2.68

McCAIN, 400 G PKG.
ASSORTED FLAVOURS
POCKETS
1.98

VALLEY FARM, 1 KG BAG
ASSORTED CUTS
FRENCH FRIES
78¢

HIGHLINER, 600 G PKG.
HEALTHY BAKE BREADED FISH FILLETS
3.88

McCAIN, 355 ML TIN
ASSORTED FLAVOURS
ICED TEAS
48¢

McCAIN, 340 G BOX
BANANA, CHOCOLATE,
LEMON, COCONUT
CREAM PIES
1.38

ICE CREAM TREATS

CHAPMANS, 2 LITRE
ASSORTED FLAVOURS
ICE CREAM
1.98

AFTER EIGHT, 700 ML
PREMIUM CHOCOLATE AND MINT ICE CREAM DESSERT
3.98

POLAR, PKG. OF 12
CREAM POPS, FUDGE BARS *OR* ICE CREAM BARS
2.48

DAIRY HEALTHY

BREADMATE, 7 LB.
SOFT MARGARINE
5.88

PILLSBURY, 311 G
SOFT ITALIAN BREAD STICKS
1.98

KRAFT, 250 G PKG.
PLAIN *OR* LIGHT
PHILADELPHIA CREAM CHEESE
1.98

BEATRICE MILK PRODUCTS

BEATRICE, 1 LITRE
CHOCOLATE MILK
98¢

BEATRICE, 500 ML
ASSORTED FLAVOURS
COFFEE DUET
1.48

BEATRICE, 1 LITRE
BUTTERMILK
98¢

A WIDE VARIETY OF YOUR FAVOURITE BREADS, BUNS, PASTRY

SUNSHINE, 675 G LOAF
WHITE SLICED FRESH BREAD
78¢

SUNSHINE, 675 G LOAF
20%, 60%, 100%
WHOLE WHEAT BREAD
88¢

DEMPSTERS, PKG. OF 8
SOFT KAISERS
1.48

DEMPSTERS, PKG. OF 6
PLAIN, WHOLE WHEAT,
CINNAMON, RAISIN
ENGLISH MUFFINS
88¢

DEMPSTERS, 675 G LOAF
STONE GROUND, BRAN, 12 GRAINS,
OATMEAL, WHEAT 'N OATS, OAT
BRAN *OR* MULTI-GRAIN
HEARTY BREADS
1.68

DEMPSTERS, 450 G LOAF
APPLE CINNAMON, BLUEBERRY
OR ORANGE CRANBERRY
BREAD
1.48

DELICIOUS MOMENTS
400 G PKG.
BROWNIES *OR* CARROT CAKE
2.38

VACHON, PKG. OF 12
CARAMELS
2.28

THE BUTCHER'S FRESH SLICED DELI MEATS, SALADS, CHEESES

BURNS SLICED
ROAST BEEF
4.49 LB. **9.90** KG

SHOPSY'S SLICED
EYE OF ROUND PASTRAMI
3.99 LB. **8.80** KG

MAPLE LEAF SLICED
MOCK CHICKEN
2.69 LB. **5.93** KG

LEVESQUE SLICED
COOKED HAM
2.69 LB. **5.93** KG

SCHNEIDERS SLICED
ALL-BEEF BOLOGNA
3.99 LB. **8.80** KG

SCHNEIDERS SLICED
COTTON
SUMMER SAUSAGE
5.99 LB. **13.21** KG

SCHNEIDERS SLICED
PIZZA LOAF
4.49 LB. **9.90** KG

SIMON DE GROOT SLICED
ALL-BEEF SALAMI
3.39 LB. **7.47** KG

THE BUTCHER'S FRESH BAKED IN-STORE BAKERY

8 INCH
APPLE PIE
1.89

PKG. OF 12, 3 VARIETIES
MINI DANISH POCKETS
1.99

PKG. OF 12
RAISIN OATMEAL COOKIES
2.49

450 G LOAF
FRENCH *OR* ITALIAN BREAD
89¢

450 G LOAF
100% WHOLE WHEAT BREAD
89¢

PKG. OF 6
CRUSTY KAISER ROLLS
1.49

PKG. OF 8
HOT DOG *OR* HAMBURGER BUNS
89¢

450 G LOAF
GOOD HEART BREAD
1.49