The CHESTERVILLE Record

"DUNDAS COUNTY THE LAND OF MILK AND HONEY" . . . . . COVERS EASTERN ONTARIO'S GREATEST DAIRYING SECTION

Sixty-fifth Year, No. 30 | Chesterville, Ontario, Thursday, April 23, 1959 | Single Copies, 10c

BY'S LINE TODAY

The only people who never fail are those who never try.

CRUMBS from *Graham's Loaf*

That beaver the Record photographer took a picture of the other day was a perfect example of injured pride. He had a sore snoot, a couple of broken toe nails and a large case of home sickness. There is little doubt he had gotten to big for his britches—beaver britches?—and Ma and Pa had given him the old heave-ho. The rule of the lodge is that after a year of living on the old man, sonny boy has to produce or get out if room is scarce. Our model was probably a communist-minded beast, and father finally had to lower the boom.

Auction sales are taking all the spare dates on the calendar these spring weeks. Each year at this time the urge comes to get out from under, get away from it all or just a desire to fill the stanchions with a new set of milk manufacturers. Farmers by the dozen fill their spare time while waiting for spring to break by going to the sales. They look and list and pass critical remarks about the auctioneers, the produce, and finally end up cozened into buying a broken - down wheelbarrow for twice the price of a new one. Of course, one sees all his neighbours, and that is the main thing.

Ice finally fled from the Rideau up at Little Chesterville and we hastily heaved the canoe into the Red Monster, parked the child in the end to hold it down and hied forth for the first paddle of the season. The water was cold, the bow paddler is a year older and that much stronger, and we have decided that next year we will rest in glory on cushions in the middle and the women can do the paddling. Harems, they say, are wonderful!

One thing and another has interfered with our normal processing of a newspaper this week. It has ranged from a heart-stopping crash when the newspaper press decided to fall apart to an onslaught of the 'flu bug. The press we repaired with prayer and ingenuity, But By's Line editor Byron has had more than his share of ups and downs with the bug. Every part of the Record machine is so closely allied with the other that when anything interferes with the process, the air gets a little thick at 19 King St. Of course it must be remembered the editor is not necessarily included in the list of necessities around here. Some days he is so excess we don't even see him for hours at a time.

Our counter is a great place for people to leave their meat on. With two butcher shops at our elbow, it is only natural that our customers have a parcel or two of steak when they come in to pay for the paper or some such. Usually the meat is hastily reclaimed but the editor is piling up a nice little hoard of gloves, loose keys, etc. The latest is a new jar of Noxema. If someone doesn't reclaim it soon, it will join the hoard.

CARD OF THANKS

We wish to express our deep gratitude to our many friends and relatives for the kindness, sympathy and beautiful floral offerings in our recent bereavement in the loss of a dear father, James A. Johnstone.

The Johnstone Family.

ENGAGEMENT

Mr and Mrs Lindsay Mackie wish to announce the engagement of their niece, Marjorie Minogue, to Mr Silas Curran, son of Mr and Mrs Cecil Lennox, Brockville, Ont. Marriage to take place in Ottawa on May 9, 1959.

See the Auction Sales this week on Page 5.

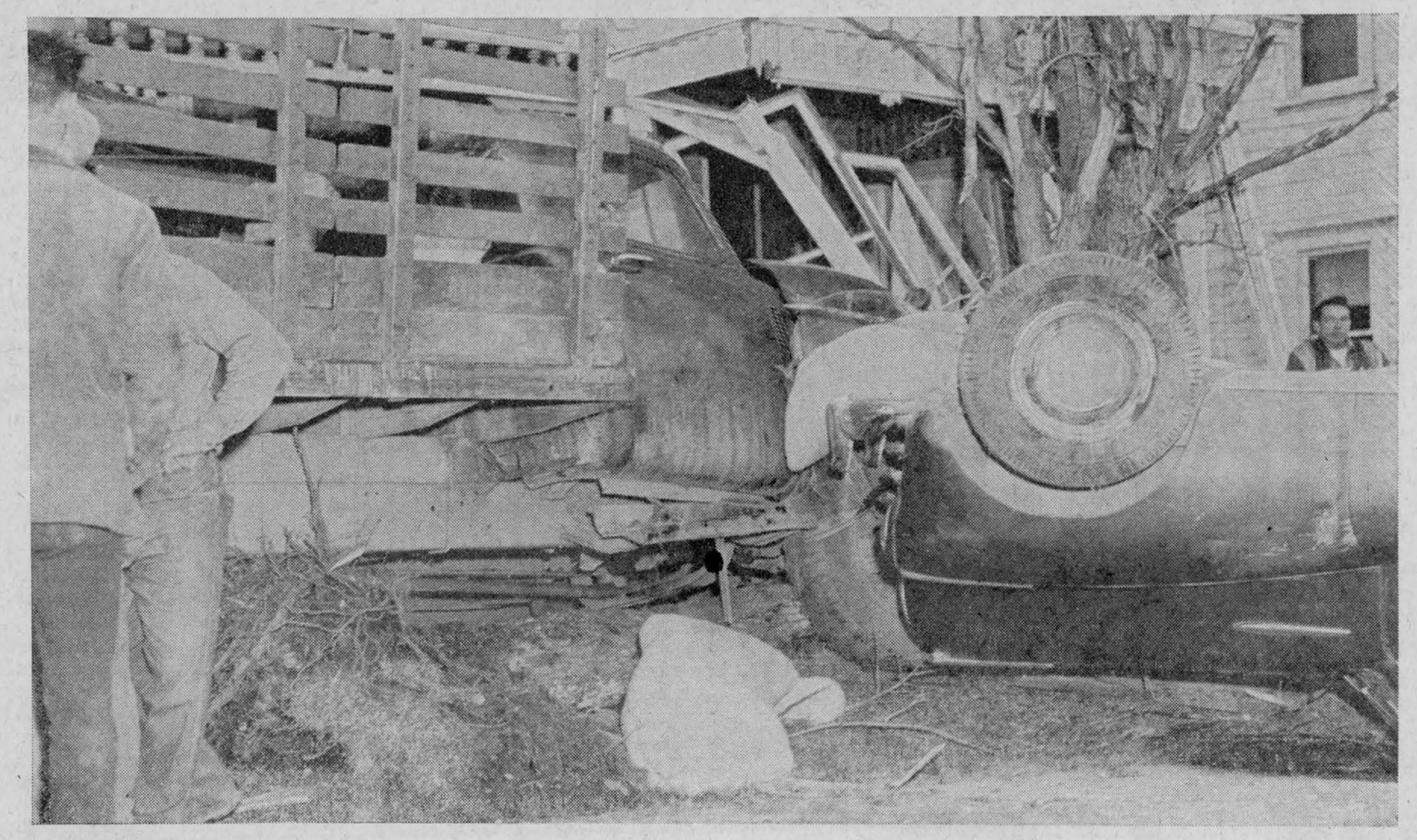

A spectacular accident at Morewood had a lot of "almosts" involved, but fortunately no one was injured when the dust had settled. Involved were a truck, a car, a telephone pole, a tree and a verandah. All items suffered considerably from the various impacts. In our picture the car is shown on its back, the hood nestling against the left front side of a stake body truck, loaded with a small jag of feed, which in turn is trying to enter the United Church Parsonage the hard way. Beneath the truck can be seen a 12-inch tree, tipped over, and out of the picture is a broken telephone pole. The truck was driven by Jack Barnett, of Morewood, the car by Glenn Lobb, also of Morewood. Both were proceeding east in the village when the accident occurred. Mr D. L. Gordon, United Church minister, had just stepped out of the sun porch five minutes before the accident happened. Local police chief Mike Dillabough and OPP constables investigated the Thursday night accident.—Record Photo.

Donald Johnston stricken

Donald Johnston, son of Mr and Mrs George F. Johnston, an employee in Civil Service in Ottawa, usually spends his weekends with his parents here. The past weekend he suffered a severe heart attack and is now in Winchester Memorial Hospital.

Johnston, who is 36, was puttering in the machinery shed on Sunday morning getting a martin's nest bird house ready for spring cleaning. He suddenly experienced violent chest pains and they became so severe he had to ask his brother, Earl, for assistance. Upon reaching the house, he was put to bed and the doctor was called.

The sick man was rushed to Winchester Hospital immediately by Rowe's Ambulance. At time of writing, his mother reports Donald resting easier but still very ill.

Township clerk progressing favourably

The news about Jake Steen is getting better all the time. Mrs Steen reports he is getting stronger all the time. He is up each day for his meals and stays up all told for about two hours. His speech is slowly getting clearer and the paralysis seems to be clearing nicely in his arm and leg. Mr Steen came home from hospital on Monday of this week.

GLENN MacGREGOR ASSISTANT CLERK WINCHESTER TOWNSHIP

A special meeting of Winchester Township council was held last week to consider applications for the position of assistant clerk occasioned by the illness of Jake Steen.

The application of Glenn MacGregor, Morewood, was accepted with his duties to start immediately. Mr MacGregor is a native of Morewood, a farmer there, and has been the long-time secretary-treasurer of Winchester Township Public School Area.

CARD OF THANKS

Our fire this late winter meant a great deal of potential hardship to us, but due to the unlimited generosity of our friends and neighbours of Chesterville we have been able to carry on. Our special thanks to those organizations who spent so much of their time and energy on our behalf.

Lockie Helmer and family.

Chesterville council to shove water system

Chesterville council met Tuesday night in special session. The meeting was called to consider a proposed by-law to present the dam-building question to the ratepayers.

Outcome of the meeting was a decision to hold over the dam question and immediately make application to further construction of a water system for the municipality. Reeve Carl Merkley was ordered to take immediate steps to consult with the village solicitor, the Minister of Highways, F. M. Cass, Q.C. All councillors were present with the reeve and clerk.

RED CROSS GIVINGS FOR COUNTY UP IN SCHOOLS

Mr H. N. Hutchinson, Inspector of Public Schools for Dundas County, reports a very favourable response to the Red Cross appeal this year. Teachers and pupils have given $155 more than last year to a grand total of $1,540.86.

Winters–Johnston

The marriage of Ruth Delores Johnston to William Gerald Winters was solemnized at the parsonage of Winchester United Church by Rev Angus J. MacDonald.

The bride is the daughter of Mr and Mrs Roy J. Johnston, of Winchester, and the bridegroom is the son of Mr and Mrs William Gerald Winters, Finch.

The bride was attended by Miss Thelma Johnston, her sister. The brother of the bridegroom, Morley Winters, Finch, was the best man.

Following a reception in the United Church hall, Mr and Mrs Winters left on a trip to New York City, and on their return will reside in Finch.

Guests were present from Ottawa, Hamilton, Kemptville, Chesterville and Finch.

Rotary hears Dr H. G. Metcalfe

Chesterville Rotary members visited the South Seas Monday night via a brilliant set of coloured pictures. They were presented by Dr H. G. Metcalfe, of Aylmer and Ottawa. The doctor and his wife had taken a vacation to Tahiti and other islands of the Pacific. They had islandhopped for nearly four months through the land of Captain Cook. The commentary and pictures proved most interesting, especially to tired Northerners just getting over a hard winter. Dr Metcalfe demonstrated considerable skill with his cameras.

The speaker was sponsored by Dr Duane Justus and thanked by Harry Bawden.

Guests welcomed by president Mel Baker included Frank Hopson, Kemptville; Claude Delaurier, Hawkesbury; Rev D. O. Fry, Chesterville; Messrs C. Strub and C. Pigano, Toronto.



Leave it to beaver to cause a spot of fun and games. Only this one probably never appeared on TV. Actually he appeared in the affairs of Gary and Kent Walker, 16 and 14 respectively, four miles east of Berwick. The boys were coming home from school last week when the beaver joined them on the road; it is presumed he thought the boys were a couple of big beavers. The lads decided to collar the wandering rodent and coaxed the forty-pound animal up on a plank, each grabbed an end and Mr Beaver arrived at the Walker's in style riding the plank. Conservation Officer Murray Martin was called and he gingerly demonstrated to us what the boys had presented him with. We think the beaver had a headache. He looked very disgruntled.—Record Photo.

FrankRyan speaker at K.A.S.

"Farmers are the only aristocrats left in the world today," Frank Ryan, owner and manager of CFRA broadcasting station, Ottawa, told students of the graduating class in agriculture and in home economics. He spoke at the banquet given in their honour in the dining room of the Kemptville Agricultural School on April 11.

Frank Ryan, a graduate of Queen's University, urged the young people to keep their minds open. "You here today," he said, "are the heirs to everything this age has produced, to the vast knowledge and research that has been built up and put into convenient mental digestive tablets in these past few years for you in schools such as this. What are you going to do with atomic power? What are you going to do with 200,000-pound producing cows? What are you going to do about vertical integration. These are questions for you to answer. You are the only men and women who can face the future owning your own land, using your own capital and providing your own means of production."

Mr Ryan paid tribute to past principals of the school, each one having left his own mark; to the present principal and to the teachers for the part they were playing in nurturing better agriculturists.

Ray Faulkner, senior year student, presided as toastmaster. J. S. Gardiner proposed a toast to the senior year which was responded to by Ford Patterson.

Miss R. B. Rorke, head of the Home Economics Division, proposed a toast to the graduating class in home economics which was responded to by Evelyn Lucas. J. A. Clark proposed a toast to the graduating agricultural mechanics class and was thanked by Colin Campbell.

Roger Howes proposed a toast to the staff and Principal A. M. Barr responded. The guest speaker was introduced by J. M. Purvis, head of the English and Economics Division, and thanked by Donald Johnston.

ENGAGEMENT

Mr and Mrs William Moriarty, of Berwick, Ontario, announce the engagement of their daughter, Ella Jean, to Archie Leo Laramee, only son of Mrs Archie Oscar Laramee and the late Mr Laramee, of Ottawa. The wedding will take place Saturday, June 6, at 10 a.m., at St. Mary's Church, Chesterville, Ontario.

DIED

FETTERLY—At Cornwall, Tuesday, April 21, 1959, Frank Fetterly, beloved husband of Emma Lula Swerdfeger, and father of daughters Mrs Bernice Froats, Chesterville, and Mrs Lawrence Morgan, Cornwall. The remains rest at Meldrum's Funeral Home, 331 Second St., Cornwall, from Thursday, April 23. Funeral will leave funeral home at 12.15, Friday, April 24, for service at Trinity United Church, Ingleside, at 1 p.m. Interment will follow in Maple Ridge Cemetery.

Daylight Saving Time

Fast Time will be in effect by the time readers go to church next Sunday morning. Midnight, Saturday, is the time to set the clocks ahead for the summer. The one hour gain will not be picked up again until late in the Fall when Slow Time makes its annual appearance.

Starting Saturday, April 25, at midnight, Daylight Saving Time will be in force in the district.

The CHESTERVILLE Record

Member of Canadian Weekly Newspapers Association
Published every Thursday
P.O. Box 119 — Chesterville — Phone HI 8-2144
H. K. GRAHAM, Editor and Publisher
B. A. Campbell, Operator-Comp. — B. A. Feeley, Press-Comp.

Subscription rates: $3.00 per year, anywhere in Canada, payable in advance. United States and Foreign, $4.00 per year
Authorized as Second Class Matter by the Post Office Department, Ottawa, Canada.

OPINIONS . . . OURS AND OTHERS

The slow-poke is real menace

Much has been said, and very rightly, about the traffic hazards caused by the speeder. But attention needs also to be given to the hazards caused by "the slow poke," says the Montreal Gazette.

This menace on the highway may be nonetheless serious because he may appear as the mildest and most inoffensive of drivers. He may claim, and even think, that driving slowly is the same as driving safely. It is not.

If a slow-poke gets on a highway he is likely, before long, to have a line of cars trailing behind him. Some driver in that line may get annoyed, and will take chances to get ahead, even if he has to pass several cars to do so. There's where the accident is likely to happen. The slow-poke himself may be unharmed, but the accident may be due to him all the same.

The State of Maine is trying to overcome the hazard of the slow-poke. New signs have been put up, stating: "Minimum speed, 40 miles an hour." Such signs will not, of course, be erected everywhere. But there are certain highways where greater speed is natural and even desirable.

The new Maine law reads: "No person shall drive a motor vehicle as to impede the normal and reasonable movement of traffic."

A similar attitude has been taken by William S. Hults, State Commissioner of Motor Vehicles for New York. He believes that some speed limits in the state are unrealistic. They are too low and should, in the interest of safety, be raised.

But Commissioner Hults is very far from condoning speeding. On the contrary, if a town's speed limit is reasonably raised then it should be strictly enforced. This, he believes, would be a far more effective contribution to safey than trying to enforce speeds that are too slow or not enforcing them because they are too slow.

These attitudes in Maine and New York would be sound anywhere. They are counsels of reason. For slowness may kill, as well as speed. The slow road to death is quite as quick as any other.

Canada's picturesque place-names

Names of places have their own fascination, and Canada has an ample share of unusual ones. A story by Marcus Van Steen in the Imperial Oil Review mentions a few of the choicest.

For instance, Newfoundland is full of such picturesque, though little known, items as Joe Batt's Arm and Seldom-Come-By. There are also many unusual ones in Nova Scotia. Names like Bras d'Or for the lakes of Cape Breton, Cheticamp, Musquodoboit, Whycocomagh are only examples from many that sound strange and picturesque to the visitor.

Canada has an unusually high proportion of places named after animals. There are 25 versions of the name Fox, for instance. Beaver is included in the name of 24 Canadian communities. There are 20 using Bear, 16 called Wolf or Loup, and one called Lobo, a sort of Latin variation of the word wolf.

More than 1,500 communities are named after saints, many in Quebec, but St. Louis du Ha! Ha! must take the prize in this department. Among the many names which have been changed by time and usage must be included Chedoke, near Halifax. Originally this was the English-sounding Seven Oaks, put the name was taken over by Indians, distorted in much the same way as we have probably distorted names, and is now permanently Chedoke. In the same manner Ekoba in the Algoma district was once called Echo.

In view of the immense variety of names, few indeed were purely the product of imagination. Names have rarely been invented without the benefit of some sort of inspiration. There is one such place in Canada, though. The village of Creemore in Ontario was so named by Senator J. R. Gowan because he liked the musical sound. He always contended the name was a pure invention without actual meaning or association. Such names are rarities. If they were more common, perhaps our place names would have more music in them.

Your Member Reports . . .

—By Mrs Jean Casselman
M.P. for Grenville-Dundas

As usual, this week following the budget has been devoted to speeches discussing it. If the budget were controversial, the week relegated to speeches on it would also be controversial. This being an exceptionally middle-of-the-road, common-sense budget, the speeches for and against it have not been sensational. The personal interest of the speakers have shown through.

For instance, Dr Rynard, the physician who accompanied the Prime Minister around the world, sees things from a medical point of view. He suggested that the cigarette tax possibly should have been increased even more because of the suspected harm caused by smoking. Less than ten per cent of drinking is for medical reasons so Dr Rynard said the increased tax on liquor could be doubled.

On Wednesday Hon. Jack Pickersgill led off the debate. As the former Minister of Citizenship and Immigration, it was expected that he would concentrate on that department. There is room for endless argument as to exactly where family relations end and how strict we must be in allowing only skilled workers to enter our country. The countries with waiting lists have different attitudes to the family group. Some feel strongly that it extends as far as cousins and their children.

Under Mr Pickersgill the department officials often made arbitrary decisions. The present Minister, the Hon. Ellen Fairclough, is working on a policy which will be equal and fair to all and not subject to the whims of people in her department, to the pressures of members of Parliament or to bribery in the country of origin. It is a difficult project as each of the many thousands wishing to enter Canada has very personal and individual problems. There will always be some compromise needed for humane considerations such as accidents, births and deaths, etc. Mr Pickersgill's contention was that the present government is being too restrictive.

Immediately following Mr Pickersgill, the Hon. Earl Rowe, from Dufferin-Simcoe, urged that the base of our taxation be broadened. He feels that increased industry is needed. His was a business man's speech concerned over our manufacturing, concerned that some of our best textile firms are either closing down or emigrating to other countries where the standard of living makes lower wages possible.

This situation must be of grave concern to all Canadians. We lose in many ways. Plants that are demolished now will be expensive to replace, valuable machinery that is taken out of the country is also expensive to bring back.

We lose the corporation tax and the income taxes of the company's employees. We lose experienced business men and good citizens who would prefer to contribute to Canada's development. Worst of all we lose employment for hundreds of people each time this happens.

There was hearty agreement with the member from Dufferin-Simcoe who stressed the need for processing our own raw resources rather than supplying factories in the United States and other countries with the material to create employment for their people. He concluded "I have absolute confidence in this Government, in the leadership and in the great battalions behind them with their youth and ability. But Mr Speaker, these are purely Canadian problems and they can not be solved by policies fashioned in Washington and anchored in Geneva."

The Dean of the House of Commons, with forty years' speaking experience, condensed a lot of Conservative principles into the forty minutes speaking time allotted each member by the rules of the House.

The Minister of Northern Affairs, the Hon. Alvin Hamilton, speaking in Montreal Tuesday night, stressed the same point. He deplored the fact that so little of Canada's iron ore was made into steel at home, so much of it exported for making into steel elsewhere.

He mentioned other industries as well and called upon business to strive for better and cheaper methods of production. He sees this period as a vital one. We are now setting the pattern which will determine our ability to develop and process the resources of our country.

LUCKY JOHN

Lucky John Tempemena, 48, of Taunton, Eng., happily paid a 10-shilling fine for scaling a 180-foot church spire — while drunk. "When Tempeman came down," a policeman told the court, "he was unable to stand without assistance."

Births last week at Memorial Hospital

April 8:
Mr and Mrs Kenneth Krafft, Manotick, a daughter.
April 10:
Mr and Mrs Henry Holtvluwer, South Mountain, a son.
April 12:
Mr and Mrs George Ranger, Mountain, a son.
Mr and Mrs Stuart Harrison, Edwards, a daughter.
April 13:
Mr and Mrs James Wiggins, of Kemptville, a daughter.
April 14:
Mr and Mrs Wynand Vingerhoeds, Finch, a daughter.

CRAYON MARKINGS CAN BE REMOVED

A small boy and a red crayon can redecorate a room in short order, as many mothers have discovered. The result often is startling murals on wallpaper or vivid designs on upholstery fabrics.

It is better to absorb such marks than to try to wash or sponge them away, says a textile chemist. Water or liquid cleaner may drive the stain deeper or spread it.

To remove wax crayon marks from wallpaper or furniture coverings, the chemist advises gentle scraping first with the blunt edge of a knife to lift off any wax from the surface, then applying a paste of cornstarch mixed with carbon tetrachloride or other cleaning fluid that dissolves grease. Let the paste dry on, then brush off. Repeat until the paste takes up no more colour.

Some crayons are made of material that responds to a soft artist's eraser or to washing. Try erasing first, then, if wallpaper is washable, try sponging off washable crayon.

MIXED UP

Somewhere in Lansing, Mich., there's a very mixed-up puppy.

A classified ad in the Lansing State Journal says: "Beagle pup lost . . . answers to 'Kitty, Kitty'."

A 50-line automatic telephone exchange has been opened at Bhalwal in West Pakistan.

FRENDLEE FARM CHATS



by Lillian Allison

It is quite understandable that I should be interested in the subject of wallpaper at this time. Only last week the paper-hanger was at Frendlee Farm. He did an excellent job covering the walls and ceiling of the livingroom and the hall. Even yet I can smell that fresh, clean odour of new paper and paste when I go into either of these rooms. It's an odour I like.

It was rather a coincidence that I came across a little booklet about wallpaper when I was looking through some files the other night. I hadn't seen it for a long time so I reread it with much pleasure.

Wallpaper is by no means a modern invention it seems. People from the very beginning have tried to decorate their walls to make their dwellings as attractive as possible. Cave men thousands of years ago drew and painted pictures of animals on their cave walls just to make the place a little more homey.

In the seventeenth century merchants who landed in China found that the Chinese were painting pictures on paper to hang on their walls. These were the first decorations similar to our modern pictures. (Of course the Russians probably had them centuries earlier!) Later the Chinese painted these pictures in sets which they hung together to form one scene much as our wallpaper murals do today.

The English brought these "papers" home with them but during Queen Anne's reign they were considered inferior substitutes for expensive wood panelling and fabric hangings. Actually they were quite expensive for they had to be made by hand.

Today, of course, modern science has done wonders with our wallpapers. They are uniform in colour and quality. They are as varied as autumn leaves. And they are within the reach of most of our pocketbooks.

A few years ago wallpaper lost popularity. Only old houses had papered walls. New ones boasted paint in various tones and colours. But now once more wallpapers are coming into their own. New home-owners find them attractive and different. They like the patterns and the warm atmosphere papered walls produce.

The decorating scope provided by our modern wallpapers is unlimited. In the first place they are very artistically designed. The home-owner who doesn't know one colour from another is safe with wallpaper. He can choose an attractive paper then use the colours in it for woodwork, drapes, furnishings and other decorations. He can't go wrong. He can depend on the designer's good taste and know-how.

But if the home-owner has a flair for decorating and loves to try tricks and modern trends he can have a real picnic with wallpaper. He can paint two walls and the ceiling and paper the other two walls to match or contrast. He can turn a plain, ugly hallway into a veritable flower garden. He can make kitchen walls gay and serviceable with the new plastic-coated washable wallpapers.

I had a delightful time looking around a big tourist home where we stayed on our way back from Guelph in February. The rooms were large with high ceilings. All the woodwork and ceilings were painted pure white and the walls were papered with figured, black wallpaper. One paper had gay geraniums as large as bowls. One had huge white and mauve lilacs as big as life. The entrance paper was black with multicoloured seashells. The lady who owned the place certainly had a talent for interior decorating.

We don't have to be that daring to accomplish miracles with paper. We can make rooms appear larger or smaller, higher or lower, warmer or cooler, lighter or darker simply by our choice of wallpaper. All we need is to know a few basic rules and have the courage to try something different.

The adult grey whale of the Pacific Ocean may weigh as much as 50 tons.

A five-foot, 300-pound turtle was freed from a South African museum because it was too big.

Professional Directory

Hubert McCloskey
Phone: Chesterville HI 8-2158
Ottawa CE67489
LIFE INSURANCE PLANS
Family Protection Plan
Select Life — University Plans
Feel Free to Call Upon Me
8 Mar. '58

C. W. Casselman Agency
(Established 1905)
Automobile Financing
GENERAL INSURANCE
At Residence on Queen St. East
HI 8-2398 — CHESTERVILLE
51-52

LICENSED AUCTIONEER
Will handle all sales, large or small. Cattle and farm sales a specialty. Rates reasonable; guaranteed results.
J. V. Fetterly
Auctioneer
MOREWOOD — ONTARIO
6 May' 58

EDWIN McINTOSH
WILLIAMSBURG
Co-Op Auto Insurance
Phone KI 3-2294 — Morrisburg
or contact Co-Op Store
2-18-58

Rowe Funeral Service
Ambulance — Modern Equipment
Hospital Bed for Rent
Dial Chesterville HI 8-2152 day or night
W. B. ROWE
Funeral Director and Embalmer

Whether It is To Buy or Sell
SEE
GORDON W. THOM
Real Estate
MORRISBURG — ONTARIO
Phone 87 or 11W 2-56

CAN WE HELP?
Is drinking a problem in your life? Do you wish to stop but find it too difficult to do so? Why not contact Alcoholics Anonymous, Box 78, or Phone 833, Berwick, Ont.
5 Dec. 58

R. G. Dodds, D.D.S., L.D.S.
Dentist
DIAL HI 8-2334
At Residence on Albert Street
CHESTERVILLE

Clement Insurance Agency
Since 1893
GENERAL INSURANCE
Our knowledge and experience in Insurance enables us to give you a first class, prompt, efficient service.
JOHN CLEMENT
Chesterville — Ph.: HI 8-2598
3-4-58

WM. J. MASTERSON
Co-Op Auto Insurance
Chesterville Co-Op

LICENSED AUCTIONEER
Will handle all kinds of Farm or Household Auctions. Guarantee results. Reasonable rates. Write or phone for dates at my expense.
Dwight Tupper
HI 8-2514 — Chesterville, RR1

R. Harold Brown
LICENSED AUCTIONEER
Farm and Household Auctions
Conducting Successful Sales Everywhere
RR2, Cornwall Ph. WE 2-7925
1 Feb. 59

Dr. H. S. Hutt, D.D.S.
CHESTERVILLE, ONT.
OVER BANK OF NOVA SCOTIA
DIAL HI 8-2318

H. W. ALGATE
Optometrist
at P. J. GILROY'S
Chesterville
THURSDAY, MAY 7, 1959
By Appointment Only

BICCUM & POAPST
Insurance & Real Estate Brokers
Can give you a complete Insurance and Real Estate Service.
We are representatives for all general insurance lines and the North American life Assurance Co.
Phone Us Collect
PH. 285 — WINCHESTER

CASS & CASS
LAW OFFICES
Chesterville Dial HI 8-2735
Bank of Nova Scotia Building
Winchester Phone 11

Moving & Hauling
We are completely equipped to look after your commercial hauling and all local and long distance moving.
Consult us for rates—our prices are reasonable.
H. A. GREER, Prop.
CHESTERVILLE — ONT.
1 Apr. 59

Insurance—Financing
Automobiles, new trucks, new tractors and farm equipment insured and financel at low rates.
Hough Insurance Agency
Chesterville — Phone HI 8-2854

DELBERT HUMMEL
Licensed Auctioneer for all kinds of sales, at reasonable charge.
Chesterville, RR1. 33

New books purchased for local Public Library

The following books have been purchased for Chesterville Public Library:

"Women and Thomas Harrow," by J. P. Marquand; "The Happy Warriors," Haldor Laxness; "Doctor Tonrondo," Owen Guinness; "The Prospects are Pleasing," Honour Tracy; "The Arizona Clan," Zane Grey; "Cocktail Time," P. G. Wodehouse; "The Search," Roy Farran; "Mr Robins Rides Again," Edward Streeter; "Around the World with Auntie Mame," Patrick Dennis.

For the boys: "Hunting for Hidden Gold," by Franklin Dixon; "The Secret of the Caves," Franklin Dixon; "The Hounds of Caprozzi," Douglas Castle; "The Under Water Man," Douglas Duff.

Girls' books: "The Password to Larkspur Lane," by Carolyn Keen; "Jane Runs Away from School," Joanna Lloyd; "The Second Form at St. Clare's," Enid Blyton; "Summer Term at St. Clare's," Enid Blyton; "The Twins at St. Clare's," Enid Blyton.

For younger readers: Four Blackie's Easy-to-Read books; "Five Little Peppers in the Little Brown House," "Polly Pepper's Book," "Maggie Muggins TV Tales," "Ice Carnival Mystery," "Mystery of the Totem Faces."

FIGURINES

Miner Jack Repay, of Lynn Lake, Man., carves figurines as a hobby from soft rock that is dug up with nickel from the mine where he works.

His collection of ornaments range from bathing-beauty ashtrays to detailed models of building in the northern Manitoba community. They are carved with a simple file and knife from the rock, which is closely akin to soapstone.

Mr Repay also works with wood and has carved such things as lifesized statues and reading lamps modelled after lions' heads.

A prime example of the intricate detail he achieves is seen in a paperweight modelled after St. Simon's Anglican Church including a tiny cross on the roof bearing a life-like figure of Christ.

Young people of Presbyterian Church hold Spring rally

Over 80 young people, representing every Presbyterian Church in Brockville Presbytery, met in the Presbyterian Church, Spencerville, Saturday, April 11. The purpose of this Spring rally of the Young People's Societies was to elect a Presbytery executive through which the Presbytery would be represented in the Synod of Montreal-Ottawa. The rally was also intended to encourage all churches in the bounds of Presbytery to continue, or to organize, Young People's Societies.

The young people registered for the rally early in the afternoon. A devotional period opened the rally and the first address was delivered by Dr John Johnston, of St. Timothy's, Ottawa. The executive council of Synod, comprising six young people from Montreal, Ottawa and Cornwall, then led in a panel discussion outlining the organization and work of the Presbyterian Young People's Society.

A fellowship dinner and sing song was enjoyed during the supper hour. The rally continued in the evening with a motion picture, a question period, and the election of officers for the executive of Presbytery.

A nominating committee was named to bring in a slate of officers to form the charter executive of the Presbytery. The report of the nominating committee was given by Miss Lorna Arbuthnot, Morewood, and the nominees were unanimously accepted by the rally.

Officers elected were: President, Marion Marcellus, Morrisburg; vice president, Richard Campbell, Cardinal; secretary, Cheryl Langmuir, Brockville; treasurer, Bill Ferguson, Caintown; convener of missions, Sheila Hutchinson, Winchester; fellowship convener, Ronnie Gilmer, Spencerville. These officers will act on the executive of Presbytery until the fall rally in September.

The young people were installed in their respective offices by Rev Paul Rumball, Caintown, and the rally closed with prayer. There are six Young People's Societies in Brockville Presbytery and it was felt by all who attended the inspiring rally that it would be the beginning of many new Societies and also the beginning of new and vigorous activity among the young people of the Presbyterian Church in this area.

"I'm worried," remarked Tom as he walked up to the bar. "My wife hasn't spoken to me for three days, and I can't for the life of me remember what I said to keep her quiet."

HE FORGOT

O. A. (Bill) Hayes, Temple, Texas, a lecturer on memory training, has amazed audiences by correctly calling the names of as many as 400 persons after having met them in a mass introduction.

The foreword of a memory training book he wrote states "You need never again be in the doghouse because you forgot a birthday or anniversary."

The other day Hayes notified the Sinton, Texas, Parent-Teachers Association he would be unable to fill a speaking engagement. He said that when he made the engagement several weeks before he forgot the date was his wedding anniversary.

Almost 900 housewives and business women are volunteer members of the Canadian Red Cross Corps.

SAVE YOUR

CAR & TIRES

WE ARE FULLY EQUIPPED WITH THE LATEST EQUIPMENT AND EXPERIENCE TO REPAIR THE FRONT-END ALIGNMENT AND SHIMMY OF ALL CARS

Bogart Motor Sales

Phone HI 8-2488 —Day or Night— Chesterville

Fishing and Boating Time Is Here Again ...

BUT YOU HAVEN'T ORDERED YOUR NEW JOHNSON YET

When You Do You Have Purchased Another of the World-leaders in Outboards

JOHNSON SEA HORSE for Dependability Every Time!

Johnson New Dynautical Design—It's smooth and quiet, clean and powerful, and at a price to suit everyone.

Johnson New Design—Goes better with your boat, makes your boat go better.

Sizes Range from 3 h.p. to the Mighty V50

DROP IN AND SEE THESE MOTORS

I Also Have Some New 1958 Models at Greatly Reduced Prices — Also Some Used Motors

WHAT ABOUT A NEW LAWN MOWER OR GARDEN TRACTOR?

Be Sure To See These Before You Buy

My Prices Can't Be Beaten—A Mower To Suit Every Buyer and Every Purse

I Carry Parts and Give Service on Everything I Sell

Munro's Garage

Sales and Service for Almost Forty Years

CHESTERVILLE — ONTARIO



YOU GET MORE OUT OF LIFE WHEN YOU GET THE MOST OUT OF ELECTRICITY

Bathtime's a happy time for the kids! And it's a happy time for a mother, too, with an automatic electric water heater to provide all the hot water necessary to look after a growing family! An electric water heater is convenient, safe and economical... costs only a few cents a day on a special Hydro Flat Rate . . . has abundant storage capacity and quick recovery when more hot water is needed.

You get more out of life when you get the most out of electricity!

Household Hint by Anne Allan:

To remove grease and wax crayon marks from wallpaper, place a blotter over the spot and press with a warm iron.

HYDRO is yours

Electricity does so much...costs so little

Fruit Growers hold annual meeting at Morrisburg

A very successful annual meeting of the St. Lawrence Valley Fruit Growers' Association was held April 7 at Morrisburg Curling Club. A crowd of 85 persons, including fruit experts from various parts of Ontario and Quebec, was on hand to conduct Association business and to discuss the marketing, cultural and production problems of apple growing in Eastern Ontario.

In his presidential address, Kyle Hall, of Brockville, stressed the problems of marketing and the extreme need of considering production costs in view of weak markets.

A social hour was held immediately before the noon luncheon, served by the ladies of the Morrisburg Curling Club. A vote of appreciation was extended to the ladies by R. Alan Hay, Prescott. Following the luncheon, the group was welcomed to Morrisburg by Gordon Thom, reeve.

Principal speaker of the day was Dr J. A. Archibald, fertility specialist of Vineland Experimental Station, who has conducted extensive research in tree leaf analysis. Dr Archibald said that leaf analysis is the most accurate method of determining the fertility requirements of the tree fruits. In apple nutrition the balance of elements, particularly nitrogen in ratio to potassium, was stressed because of its effect on keeping qualities in controlled atmosphere storage.

A particularly interesting section of the meeting was the panel discussion chaired by R. Alan Hay, Prescott. Panel members consisted of D. S. Blair, Central Experimental Farm, Ottawa; Professor H. W. Goble, Provincial Entomologist, O.A.C.; W. B. Fox, director, Fruit and Vegetable Extension Service, Vineland Station; Chas. Petch, Hemmingford, Que.; H. M. Webster, Brighton; E. A. Walton, of Belleville; R. E. Class, fruit specialist, Kemptville Agricultural School.

The panel contained experts in every phase of fruit growing and marketing and under the excellent chairmanship of Mr Hay was a very informative group.

A vote of appreciation to all speakers on the program was extended by Association vice president Don Robertson, Iroquois.

The following officers were elected for 1959:

President, Don Robertson, Iroquois; vice president, Cephus Smyth, Iroquois; secretary, E. K. Pearson, Morrisburg; treasurer, Cephus Smyth, Iroquois; auditor, Chas. Harkness, Iroquois.

Directors: R. Alan Hay, Prescott; R. A. Halpenny, Merrickville; Kyle Hall, Brockville; Wilfred Larmour, Morrisburg; Milton Barkley, Iroquois.

BARGAIN

The gunman who held up Mrs Virginia Macmonagle, Burbank, Calif., learned that she drives a hard bargain.

He demanded her purse when he yanked open the door of her car.

"How about my wallet, instead?" she asked.

Apparently surprised, the thief didn't object. Mrs Macmonagle went a step further.

"No, wait, I'll just give you the three dollars inside of it," she ventured. "No; just two dollars. I need the . . ."

But the gunman had had enough. He grabbed the $3 and ran.

Peter A. MacGregor

Peter Alexander MacGregor, former deputy-reeve of Russell Township, died at the home of his son at Felton, Ont., at the age of 89.

He was a lifelong resident of the Russell and Morewood areas. Born in 1870, he was a son of the late Peter MacGregor and his wife, Susan Cummings. In 1896 he married Agnes Feeley who predeceased him in 1943. The couple had retired from farming before Mrs MacGregor's death, to reside in Russell.

Mr MacGregor was a member of Russell United Church and belonged to Russell Lodge A.F. and A.M. He had served many years on township council.

Surviving are one son, Mervin MacGregor, of Felton; three daughters, Mrs A. K. MacMillan, Cornwall; Mrs Leslie Marcellus, Russell, and Miss Effie MacGregor, Woodstock.

The funeral service was conducted by Rev Thomas McNaught at the home of his son at Felton. Interment was in Morewood United Cemetery.

Their cars had collided. Jock and Pat were surveying the situation and Jock offered Pat a drink from the bottle. Pat drank and Jock returned the bottle to his pocket.

"Thank ye, said Pat, "but aren't ye going to have a bit of a nip yourself?"

"Aye," replied Jock, "but not until after the police have been here."

International relief supplies were sent to 67 nations by the Canadian Red Cross in the past 10 years.

Mrs Dean Hough hostess to meeting of Finch W.A.

The April meeting of the Woman's Association of Chalmer's United Church, Finch, was held at the home of Mrs Dean Hough on Wednesday evening. Fourteen members and four visitors were present.

The meeting was opened by Mrs Lynden Hough, president, with the call to worship followed with a hymn and the Lord's Prayer repeated in unison.

The Scripture reading was taken by Mrs Burns Hutt and the lesson thoughts on the theme "Love Thy Neighbour" was read by Mrs Dolton Henry.

The business was conducted by the president, assisted by the secretary, Mrs Ellery Ouderkirk. The minutes of the last meeting were read and approved. Roll call was answered with an apron or a donation of print to the bazaar.

Several letters of thanks were read by the secretary as well as an invitation from the Avonmore Woman's Association to attend a bazaar and flower show on May 20 in the IOOF Hall.

The treasurer's report was given by Mrs Dolton Henry and the report of the St. Patrick's tea was presented.

The secretary had on display a donation from the T. Eaton Co. and also read a letter from them. It was decided to purchase some more dishes for the church and three card tables for use at bazaars and teas.

Mrs Wm. Johnstone and Mrs Osborne Shaver volunteered to take charge of a food sale on May 2, the place of sale to be announced later.

Mrs James MacMillan and Mrs Robert Staley were appointed to the sick visiting committee for the next three months.

The roll call for the May meeting will be answered by the donation of a knitted article for the bazaar.

The secretary had several boxes of cards on display which were sold.

The meeting closed with prayer by the president and lunch was served by the hostess, assisted by Mrs Burns Hutt and Mrs Dolton Henry.

RENOVATE TODAY
PAY... IN MAY!
Make Your Home a Better Place to LIVE in . . .
THROUGH IBC SPECIAL
WINTER WORK PLAN
Let us show you how simple it is to make that Home Improvement
NOW!
1st Payment May 30



H. S. Lannin Ltd.
WINCHESTER, ONTARIO

TORO



Ordinary mowers clump, skip—leave messy clippings. New Toro cuts evenly, cleans up other clippings as well.

Proved Best in the "X" test
Wind-Tunnel Whirlwind out mows them all!

Daring "X" Test proves new Whirlwind rotary will outcut any other. Wind-tunnel under the housing creates powerful vacuum to freeze every blade of grass upright for a sharper, crisper cut. See this revolutionary new Whirlwind today.

- Ends clumping
- Bags clippings
- No scalping
- Easy terms
- No extras
- Trims close

$99.95 Complete with bag, chute and leaf mulcher.

19" Whirlwind only $10.00 down.

Ask about the "X" test at

Bogart Motor Sales
PHONE HI 8-2488 CHESTERVILLE, ONT.

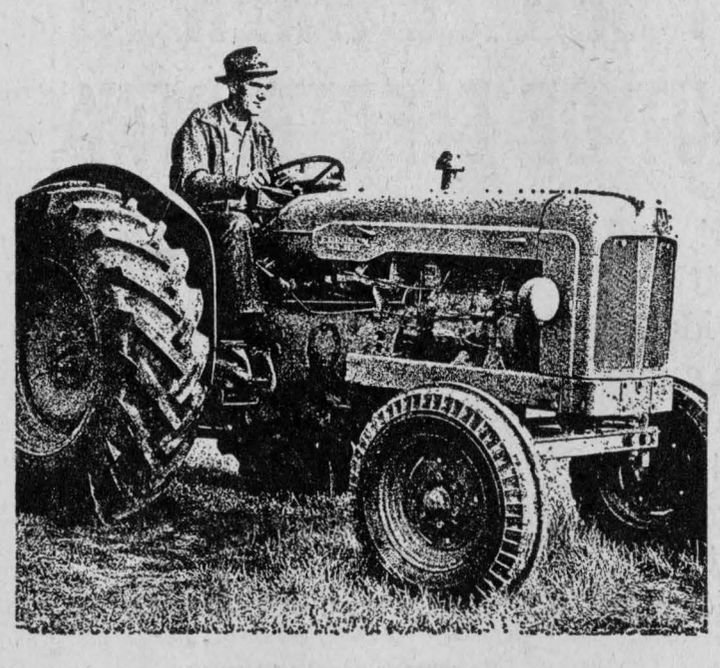

Buy that new tractor now
with a BNS Farm Improvement Loan

If you need a new—or used—tractor, or any other farm equipment, you don't have to wait. A Bank of Nova Scotia low-cost loan can give it to you *now*.

Your neighbourhood Bank of Nova Scotia manager looks at it this way: If it's sound business for the bank, it's sound business for the bank. Drop in and talk over a low-cost Farm Improvement Loan with him next time you're in town. You'll find he speaks your language.

The BANK of NOVA SCOTIA
More than 500 branches across Canada and in London, New York, the Caribbean.

Manager: Chesterville Branch, G. Harry Bawden



Deep in high protein pasture
up to 3 weeks ahead of schedule!

New, active AERO UREA* helps you grow lush, nutritious grass pasture . . . get your animals grazing profitably up to 3 weeks ahead of the normal time.

Aero Urea is a 45% nitrogen fertilizer, prilled for easy handling. Top dressed in spring, it releases immediately available nitrogen to get the pasture off to a quick start—with higher protein content.

Pasture is your cheapest feed. So let Aero Urea get your animals grazing sooner . . . they make profitable weight gains and bigger milk cheques . . . while *you* save on feeding costs!

Ask your fertilizer dealer for Aero Urea.

*T.M. Reg'd.



CYANAMID
CYANAMID OF CANADA LIMITED
1979

Discover how much fun
YOU CAN PACK INTO A DAY IN
ONTARIO

Imagine fishing a peaceful lake . . . then spending an evening in a smart resort. It's easy to do it all in the same day in North Western Ontario. Here romantic names are all around to remind you of the frontier days of not-so-long-ago . . . Fun is in the air . . . Fish abound in the waters. Life's wonderful!



Discover how economical it is to explore Ontario by mailing the coupon below. Literature you will receive includes an up-to-date list of accommodation that shows you where to stay at the price you want to pay.



FREE!
ONTARIO TRAVEL
Parliament Bldgs.,
Toronto, Ontario.
Send free literature about North Western Ontario and road map
Name.....
Address.....
Post Office.....

Ontario Department of Travel & Publicity, Hon. Bryan L. Cathcart, Minister.

KNOW ONTARIO BETTER

187 Parliament Bldgs.
TORONTO

THIS WEEK'S Auction Sales

AUCTION SALE

of

LIVESTOCK, IMPLEMENTS AND FEED

Having sold the farm, the undersigned will offer for sale by Public Auction on the premises

Lot 15, Con. 6, Winchester Twp.
5 Miles East of Winchester
3½ Miles North-West of Chesterville

on

SATURDAY, MAY 2, 1959

At 12 Noon Sharp

17 Choice High Grade Holstein Milch Cows; 5 Yearlings; Bull, rising 2 years; 2 Belgian Mares, 8, 12 years, 1,600 lbs.; 792 Bus. Oats; 700 Bales Hay; Quantity Straw; IHC W-4 Super Tractor, like new; Milk Wagon; Otaco Manure Spreader; 17-tooth Tractor Cultivator; M-H Dump Rake; Wagon and Rack; Corn Cultivator; Roller Drag Harrows; M-H 13-disc Drill; IHC Tractor Plow, on rubber, new; M-H 6' Grain Binder; Fanning Mill; Scuffler; 4-section Drag Harrows; IHC Side Rake, on rubber, new; Walking Plow; Scraper; 45-gallon Drum; Electric Clippers; 8 8-gallon Cans; Riteway Milker, Pipe Line, Motor, Pump, complete; Pails; Milk Strainer; Water Tank; 50' Plastic Piping; Double Harness; 3 Collars; Tractor Disc; Forks; Shovels; Car, Rope, Pulleys; Wire Stretcher; Extension Ladder; Quantity of Household Effects; Many Other Articles.

TERMS OF SALE

All sums of $25.00 and under, CASH; over that amount 3 months credit on approved joint notes bearing interest at 4%. Terms on tractor: Half Cash, balance terms of sale. Strangers desiring credit must furnish bank references.

CLIFFORD KENDRICK, Prop.

D. Tupper, Auct., Phone HI 8-2514, Chesterville. 31-2

AUCTION SALE

of

HOUSEHOLD EFFECTS

The undersigned will offer for sale by Public Auction on the premises

In the Village of Crysler
At the former Freeman Burd Residence

on

WEDNESDAY, MAY 6, 1959

Starting at 1 p.m.

Diningroom Suite; China Cabinet; Bedroom Furniture, Beds, Quilts, etc.; Day Bed; Extension Tables; Odd Tables; Chest of Drawers; Washing Machine; Frigidaire Refrigerator; Stoves; Rangette; Oil Burner; Coal Oil Stove; Writing Desk; Hall Rack; Piano; Chairs; Rockers; Incubators; Dishes; Pictures; Numerous Other Articles.

HOUSE & LOTS will be offered for sale at same time and place, subject to reserve bid.

TERMS OF SALE

Household effects, CASH; terms on house and lots made known day of sale.

MRS. ROY MILLER, Prop.

D. Hummel, Auct., Chesterville. 31-2

AUCTION SALE

of

MACHINERY & HOUSEHOLD EFFECTS

The undersigned will offer for sale by Public Auction on the premises

In the Village of Chesterville
Just North of Nestlé Plant

on

WEDNESDAY, APRIL 29, 1959

Starting at 1 p.m.

McC-D 6' Mower; Double Disc; McC-D Disc Drill; Universal Milker, 2 singles, piping for 14 head of cattle; Drophead Hay Loader; Side Delivery Rake; Hay Rake; Grain Binder; Corn Binder; Corn Blower, complete; Tractor Plow; Tractor Cultivator; Team Disc; Team Cultivator; Team Harrows; Manure Spreader; Corn Cultivator; Farm Wagon, on rubber; Horse Cultivator; 2 Electric Brooders; Stove; Milk Cans; Horse Plow; Harness; Quantity of Grain; G.E. Electric Refrigerator; G.E. Television Set, 1958; 3 Beds with Springs; 2 Dressers; Washstand; 2 Mattresses; Kitchen Table; Kitchen Chairs; Diningroom Table; Diningroom Chairs; Buffet; Rocking Chairs; Fern Stand; Studio Couch; Clock; Writing Desk; End Tables; Odd Tables; Curtains; Pots; Pans; Cutlery; Cushions; Dishes; Electric Lamps; Many Other Articles.

TERMS—CASH

MRS GEO. GILLARD, Prop.

D. Tupper, Auct., Phone HI 8-2514, Chesterville. 30

AUCTION SALE

of

LIVESTOCK & IMPLEMENTS

The undersigned will offer for sale by Public Auction on the premises

Lot 11, Con. 20, Plantagenet South
3 Miles South-West of St. Isidore Village; 4 Miles North-West of Maxville

on

WEDNESDAY, APRIL 29, 1959

Starting at 1 p.m.

25 Head Choice Holstein Cattle, blood tested recently: 18 Milch Cows, 4 Heifers, 1 year old, Bull, 18 months old, 2 Bulls, 1 year old; 45 pigs, 2 months old; 3 Sows, bred 6 weeks; 3 Sows, not bred; McC-D '250' Diesel Tractor, with plow, manure fork and gravel bucket, bought new last fall; Ford Tractor, in good order; M-H '28' Double Tractor Disc; 5-section Smoothing Harrows; Cockshutt Disc-drill Seeder; Grubber; Tractor Rigole Plow; McC-D Mower, 6'; McC-D Side Delivery Rake; McC-D Rope Hay Loader; 10' Rake; McC-D Rubber-tired Wagon, 5 ton cap., with Rack; M-H Grain Binder, 7' cut, on rubber, like new; Auger Grain Elevator; McC-D Tractor; Rubber-tired Manure Spreader, like new; Rubber-tired Farm Wagon; 2 Electric Motors; About 1,000 Bus. Rodney and Urban Oats; 12 8-gal. Milk Cans; About 10 Loads Loose Hay; 300 Bales of Hay; Loose Straw; 40 Cords of Mixed Stove Wood; Many Other Articles.

NOTE: Everything must be sold as I have sold my farm.

TERMS OF SALE

All sums $20.00 and under, CASH; over that amount 5 months credit upon furnishing approved joint notes bearing interest at 5%.

SIMEON LANTHIER, Prop.

RR1, Moose Creek

Albert Faubert, Auct., Phone 105J5, Alexandria, Ont. 30-1

AUCTION SALE

of

LIVESTOCK & IMPLEMENTS

In order to settle the estate of the late J. A. F. McDonell, the undersigned will offer for sale by Public Auction on the premises

Lot 18, Con. 6, Kenyon Twp.
3 Miles North-East Greenfield
4½ Miles West of Fassifern off Highway No. 34

on

FRIDAY, MAY 1, 1959

Starting at 1 p.m.

23 Head of Choice Holstein Cattle, negative to area blood test: 17 Milch Cows, 5 Heifers, 1 year old, Year-old Bull; Some Spring Calves; 1945 Ford Ferguson Tractor, with 2-furrow plow and pulley; Tractor Snowblower with 3-point hitch; Hydraulic Tractor Mower, 6'; Tractor Springtooth Cultivator with 3-point hitch; Tractor Weed Sprayer; 2 Smoothing Harrows; Disc; Steel Land Roller; Seeder; Hay Loader; Grain Binder, 6' cut; Manure Spreader; 2 Rubber-tired Wagons; 1952 Ford ½-ton Truck with Racks; M-H 2 Single-unit Stainless Steel Milking Machine, with ½-h.p. motor and piping for 20 cows; Farano '2236' Threshing Mill, steel body, on rubber, with clover concave and seed cleaner; 75' Endless Belt; Grain Elevator; Long Bench Circular Saw, like new; Cockshutt 10' Rake, like new; Rigole Plow; White Wash Sprayer; Truck Scales; Electric Fencer; Double Harness; Fanning Mill; Farm Sleighs; Grain Grinder; Water Fountains; Chicken Brooder; Feeders; 7 8-gal. Milk Cans; 30-gal. Milk Can; Loose Straw; About 800 Bus. Garry Oats; Chains and Small Farm Items; Electric Washer; Stove; 3-piece Chesterfield; Chairs; Tables; Beds; Bureaux; 2 Small Spinning Wheels, etc.

TERMS OF SALE

All sums $20.00 and under, CASH; over that amount 5 months credit on furnishing approved joint notes bearing interest at 5%. Terms on tractor and truck: Half Cash, balance terms of sale.

Estate of J. A. F. McDonnell
Finlay McDonnell, Exec.

Albert Faubert, Auct., Phone 105-J-5, Alexandria. 30-1

AUCTION SALE

MACHINERY & HOUSEHOLD EFFECTS

The undersigned will offer for sale by Public Auction on the premises

Concession 5, Finch Township
3 Miles North-East of Finch on Foster LaGrove Farm

on

SATURDAY, APRIL 25, 1959

Starting at 1 p.m.

Farmall 'A' Tractor, perfect condition; Cockshutt 1-20 Plow, on rubber, new; No. 12 Tractor Rope Lift Cultivator, on steel; No. 11 Combination Fertilizer Grain Drill, on steel, like new; New Holland No. 76 Baler, with motor; Team Disc; Cockshutt No. 311 Side Rake, 5-bar, year old, on rubber; F-B Manure Spreader, good condition; Drag Harrows; Rubber-tired Wagon with Rack; M-H Grain Binder, 5' cut; Garden Cultivator; Steel-wheeled Wagon; Double Harness; 600 lbs. Red Clover Seed; F-B Tractor Plow, perfect; Norge Heavy Duty Electric Stove, like new; Sewing Machine; Rangette, perfect condition; 2 Electric Washers, both new; Tables; Chairs; Couch; Beds; Rocking Chairs; Floor Lamps; Dressers; Mattress; Oil Stove; Dishes; MixMaster; Kitchen Stove; Many Other Articles.

TERMS OF SALE

All sums of $20.00 and under, CASH; over that amount 3 months credit on approved joint notes bearing interest at 4%. Strangers desiring credit must furnish bank references.

HOUGH BROS., Props.
Per L. Hough

D. Tupper, Auctioneer, Phone HI 8-2514. 30

Synodical Society W.M.S. holds annual meeting in Quebec City

The annual meeting of the Montreal and Ottawa Synodical Society of the Women's Missionary Society (W.D) of the Presbyterian Church in Canada was held in St. Andrew's Church, Quebec City, on April 21 and 22, with Mrs F. R. Duminy, Ottawa, in the chair.

Guest speakers were Mrs A. Glenn Thompson and Mrs A. S. Curr. Delegates were Mrs H. Graham, Mrs M. MacInnis, Mrs A. Fortune, Mrs John Imrie, Miss G. McCaughey and Mrs P. Rumball.

This year the annual council meeting of the Women's Missionary Society (W.D.) of the Presbyterian Church in Canada is being held in St. Andrew's Presbyterian Church, Belleville, May 11 to 14th.

Approximately 100 delegates from Quebec to British Columbia will attend the four-day sessions to hear reports and formulate plans for carrying on the work of the Society. Mrs A. Glenn Thompson, president of the Society, will be presiding at all sessions. The Very Rev J. D. McNab, D.D., Moderator of General Assembly, will address the delegates Monday evening.

"Why can't you behave like that good little girl next door?"

"She's a doctor's kid, and he keeps the best ones for himself."

Elma W.I. elects officers at annual meeting

Elma W.I. members held their annual meeting in Lutheran Church Hall on Tuesday evening. The president, Mrs Bernice Froats, presided with the secretary assisting.

Roll call was answered with payment of dues by 12 members. The treasurer's report was given, showing a balance of $40.38.

Correspondence was read and dealt with. Several thank-you notes were read from friends who had received shut-in baskets and gifts.

Reports were given by the standing committee. Mrs Froats thanked all members for their co-operation during her term as president and vacated the chair.

The nominating committee, consisting of Mrs Burrill Beckstead, Mrs Melvin Dillabough and Mrs Burton Beckstead, prepared the slate of officers for 1959-60. The slate, presented by Mrs Burrill Beckstead, is as follows:

President, Mrs Egerton Barkley; 1st vice president, Mrs Bernice Froats; 2nd vice president, Mrs Wendell Harper; secretary, Miss Gertrude Barkley; treasurer, Mrs Alfred Carkner; district director, Mrs Wilfrid McMillan; branch directors, Mrs Melvin Dillabough, Mrs Harold McIntosh, Mrs Wesley Moak; pianist, Mrs Wilfred Carruthers.

Standing committees: Agriculture and Canadian Industries, Mrs Harold McIntosh; Citizenship and Education, Mrs Melvin Dillabough; Home Economics and Health, Mrs Cecil McMillan, Mrs Wendell Harper; Historical Research and Current Events, Mrs Wray McPherson; Resolutions and Junior Institute, Mrs Maurice Beckstead.

Public relations representative, Mrs Hugh McMillan; press, Mrs Don Dillabough; auditors, Mrs Cecil McMillan, Mrs Arthur Folkard; refreshment committee, Mrs Arthur Folkard, Mrs Arthur Barkley, Mrs Andrew McMillan, Mrs Burton Beckstead.

The newly-appointed president, Mrs Egerton Barkley, presided for the remainder of the meeting. Members gave their choice for a new provincial president.

It was decided to hold the executive meeting at the home of the president on Tuesday evening, April 14, and prepare the program for the new year.

After singing the National Anthem, the refreshment committee for the evening served tea and a social hour was enjoyed.

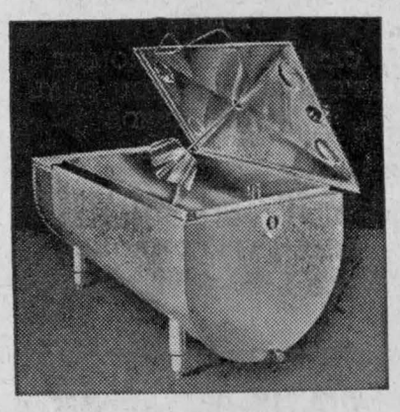

DEALER FOR

Creamery Package Milkeeper Bulk Farm Cooling Tanks

KEITH MacMILLAN
Surge Sales and Service
YU 4-2844 — Finch, Ont.

23

Canadian Pacific Railway Time Table

(All Times Standard)

Eastbound

No. 22—For Montreal: 5.34 a.m. (Flag Stop).

No. 36—For Montreal: 4.47 p.m. Except Sunday.

No. 282—For Montreal: 6.07 p.m. Sunday.

Westbound

No. 21—For Toronto: 12.44 a.m. (Flag Stop).

No. 35—For Toronto: 12.25 p.m. Except Sunday.

No. 281—For Smiths Falls: 11.55 a.m., Sunday only

Nos. 21 & 22 are Daily and Flag Stop.

Full information can be obtained at Station: Phone 325, **T. D. Ross**, Agent.

And perhaps you haven't heard about the man with the husky throat who went to see the doctor.

"Is the doctor in?" he said in his husky voice, through the speaking tube.

A whispered reply came back: "No, come on up."

Among many other inventions, Benjamin Franklin is credited with introducing bifocal spectacles.

HE WAS INNOCENT

A teetotaler asked the Grand Rapids, Mich., health department to help him find out why he was getting a jag on at work.

He told W. B. Prothro, the health officer, that he felt tipsy when he finished his job each day. He said things were getting so bad that his wife had threatened to leave him and his boss had accused him of tippling.

The health department discovered why the work was so intoxicating.

The man worked with trichlorethylene, an industrial solvent, and the fumes were making him woozy.

Ventilation, Prothro said, sobered him up.

The man was not identified.

NO GENTLEMEN

John Mills, owner of a plush club in London's exclusive Mayfair area, has only one clue to the identity of thieves who raided his office—they were not gentlemen. Said Mills:

"They left the bands on when they smoked my cigars—everyone knows a gentleman takes the band off."

The cads got away with liqour, cigarettes and cash worth several hundred dollars.

Little Susie insisted that she be allowed to serve tea when her mother was entertaining.

"Why did you take so long to make the tea, Susie?"

"I couldn't find the strainer."

"Well, how did you strain it?"

"I used the fly swatter."

NOTICE:

Re Gasoline Deliveries

Contrary to opinion heard in some quarters, we have not sold out our Shell Oil and Gasoline Farm Dealer Agency. Our services are as readily available as your telephone, of the same high quality, both in personal service and quality of product.

S. G. BLACK

Phone 107-J — Winchester

Mobile Feed Service

We can provide our customers with DAIRY RATION, HOG GROWER, LAYING MASH, WESTERN OATS, CHICK STARTER. **All these are available at our feed store in Chesterville or we will deliver any amount.**

We will take your orders for Grass Seed and Clovers and Registered Seed Grain.

OUR DAFFIN MIXER IS ON THE ROAD EVERY DAY

Have You Tried Our Mobile Service?

Feed the Best — Feed Purina

Allan Clement

MOBILE FEED SERVICE

PH.: HI 8-2140 — CHESTERVILLE



"Fine...I'll send them right home"

Welcome words at meal-time!

Usually a phone call or two among the neighbours rounds them up.

How many cold meals and frayed tempers and moments of uneasiness have you been spared because your telephone was handy?... How many "man-hunts" when small ones have wandered off?

The telephone helps make a neighbourly community—helps us all to live more securely, to get more things done, more easily.

Yes, your telephone is a wonderfully low-cost, wonderfully efficient servant.

THE BELL TELEPHONE COMPANY OF CANADA

BUSINESS OPPORTUNITY — Man or woman—established toy routes; good income. No selling, no experience necessary; operate from home. We place and locate all racks. Spare or full time. Excellent weekly earnings refilling and collecting from our Magic Toy Racks in your area. We will appoint a distributor to service a number of the sensational self-service Magic Toy Rack displays established by our company in markets, drug, variety stores, etc. Each Magic Toy Rack earns money. Simply replace toys each weekk and collect money. Requires only a few hours per week. This is not a job but a chance to get into something you may have always wantedK a business of your own. One that can be handled in spare time and still leave room for full-time expansion. Not a get-rich-quick scheme — distributor accepted must have car, references, five hours spare time weekly, and minimum investment of $742.50. For local interview, write at once giving name, address and phone number.—Montreal, P.O. Box 474, Place Darmes, Montreal, Que., Canada. 30-1

Mud-pouts

39c lb.

One Purpose—"To Serve You Well"

MARCELLUS MEATS

and Locker Storage

IT'S A GUSHER!

You've Just Struck Oil!

WHAT YOU'VE BEEN WAITING FOR!

Your Co-Op is now in the Gas and Oil business. This means that because the Co-Op is owned and operated by the people in the community and district that you, Sir, now have your own petroleum business.

GAS
STOVE OIL
FURNACE OIL
DIESEL OIL
MOTOR OIL
BATTERIES
TIRES
ANTI-FREEZE

Tanks and Equipment on Loan FREE To Co-Op Petroleum Customers

Chesterville District Co-Operative Inc.

Chesterville: HI 8-2377 — Finch: YU 4-2450

CHESTERVILLE PLAY PEN

— PHONE HI 8-2833 —

WEEKEND SPECIALS

JERSEYS—2-6 yrs., each ..... .19
JEANS—2-6 yrs., denim and corduroy, each ..... .99

Be Sure to Visit
THE PLAY PEN
and see the adorable
COAT & HAT SETS — PRAM SUITS
DRESSES — ROMPERS

CHESTERVILLE PLAY PEN
Mrs Al Kilby, Prop.

SILVER STAR STORE

NO CHARGE ON PHONE CALL ORDERS. ALSO FREE DELIVERY.

Jello Pie Filling—2 for ..... .25
Jello Pudding—3 for ..... .31
Salada Tea Bags—60's at ..... .77
Vu-Pak Raisins—Lb. ..... .25
Aylmer Tomato Soup—3 tins for ..... .37
Cottage Tissues—15 rolls for 1.00

GEORGE LAFLAMME
KING STREET Phone HI 8-2822 CHESTERVILLE

NOTICE

TAKE NOTICE that a general meeting of the Chesterville District Credit Union Limited duly called for the purpose and held on the 29th day of January, 1959, a resolution was passed authorizing the voluntary dissolution of the said credit union as of January 30, 1959, under the provisions of Section 50 of The Credit Unions Act, 1953, (Ontario).

AND FURTHER TAKE NOTICE that on and after January 30, 1959, no further withdrawals or payments on shares or deposits may be made by any member and no new loans will be made. Proof of any claim against the said credit union must be filed with the Treasurer within thirty days of the date of this notice, after which time the assets of the said credit union will be distributed amongst the persons entitled thereto having regard only to the claims of which the credit union then has notice.

Dated at Chesterville this 11th day of April, 1959.

Leonard O'Donohue, Secretary, RR1, Berwick, Ont. 30-1

LISTINGS WANTED

We Need Further Listings for Homes, Farms, Real Estate of all kinds, Commercial Properties

CALL US FOR PROMPT ATTENTION TO YOU REAL ESTATE NEEDS

W. C. MacDONALD
REAL ESTATE BROKER
Phone 288 — Winchester
30tf

MELVIN M. VOGAN

Offers for Sale:

Right Place for the party who desires a business with possibilities for the future at a low price: 2-bay Garage, lift type doors, hoist, 2 gas pumps, office and confectionary stand. Comfortable house, well, all on large lot, landscaped. Garden space and space for franchise. On well travelled paved road in prosperous community.

Very Modern Bungalow — In town of Chesterville, owner transferred. Let's talk business.

Houses — Duplexes — Country Homes and Businesses

We Specialize in Farms
List Your Property Now!

MELVIN M. VOGAN
REALTOR
RR2, FINCH
— Phone 636R14, Avonmore —
30

Fresh Rhubarb Pie

is just one of the many taste treats we have that will add zest to your Springtime meals.

You'll find Home Made Baking Variety galore to please the whole family every time you drop into

SUMMERS' BAKERY
PHONE 140
Winchester — Ont.
3-2

Meerschaum pipes are made from a soft white mineral that is produced in Turkey.

More than three-fifths of the 524,000 agricultural holdings in Britain are smaller than 50 acres.

OSNABRUCK CENTRE

Spend Sunday at Osnabruck Centre

Mr and Mrs Harold Brownell, Marilyn and Reta, Finch, spent Sunday with Mr and Mrs John Brownell.

Items of Interest

Mr and Mrs Lawrence Beckstead, Cornwall, were Sunday guests of Mr and Mrs Ober Beckstead.

Miss Ruth Stewart, Ottawa, spent the weekend with Mr and Mrs W. E. Stewart and family.

Friends are sorry to learn that Mrs William Smirle is a patient at the General Hospital, Kingston.

Mrs Dalton Begg and family were Sunday guests of Mr and Mrs Wilson Mattice and family.

The world's longest covered bridge, the wooden span over the Saint John River at Hartland, N.B., stretches 1,282 feet.

ONTARIO

DEPARTMENT OF HIGHWAYS TENDERS

Notice to Suppliers of Straw for Seeding

160 Tons Required

Separate sealed bids marked "Bid for Supply of Straw" **Highway No. 2, Riverside Heights,** will be received by the District Engineer, 110 Lisgar Street, Ottawa, Ontario, until 12.00 o'clock, noon, E.D.S.T., Thursday, May 14, 1959.

Specifications, Bid Forms and Bid Envelopes may be obtained at the above-ementioned address.

The lowest or any quotation not necessarily accepted.

The above restricted to Ontario residents only.

DEPARTMENT OF HIGHWAYS, ONTARIO

Ottawa District No. 9

30-1

Albert Gale Agencies Ltd.

225-acre Farm—All under cultivation. Stone house, barn to tie 40 head of cattle. Electricity throughout. Full line of modern power machinery, including combine and hay baler. 30 head Holstein cattle as well as hogs and horses. Owner forced to sell for health reasons. Reasonably priced with $8,000 to handle.

Cottage Site — On the Rideau near Becketts Landing. Good shoreline. Lot 150' frontage. Asking $1,500.

General Store and Post Office—Brick veneer building. Modern 4-bedroom home with oak floors, ceramic bath. Oil heating. Sensibly priced, or owner will consider property exchange.

Garage and Service Station—Handling one of the most popular of the Big Three automobiles. Selling Imeprial gasoline. Cement block building. $7,500 will handle, plus stock. Excellent terms available.

100-acre Farm—On paved road near town. Over 30 head pure-bred Holstein cattle. Full set machinery. Lovely brick home. Barn ties 40 head cattle. Cement block silo. $10,000 handles.

50-acre Farm—All tillable. Frame 3-bedroom house, stable for 16 head of cattle. Electricity throughout. Some machinery and feed included. Full price $6,000 with good terms.

200-acre Farm—About 50 acres bush and pasture, balance tillable. Electricity in house. Full set machinery, including tractor. $3,000 will handle.

For a Quick Sale, List with Gale

Albert Gale Agencies Ltd.

AUSTIN CARKNER
SALESMAN
Member of the Ottawa Real Estate Board
Member of the Photo-Co-op Division of the Ottawa Real Estate Board
Winchester — Ont.
— Phone 298 Anytime —

YOUR OWN BUSINESS—How would you like to establish yourself in a business of your own, with a real future? Sell our products, mostly food products, medicinal preparations, vitamins, tonics, cosmetics, in Chesterville, Iroquois, Morrisburg, Morewood and surroundings. High commission. No risk. Experience helpful but not necessary. More details on request.—Famiplex, Dept. T.G., 1600 Delorimier, Montreal. 30-4

CHICKS — Strong, healthy chicks, light or heavy breeds from Government inspected and pullorum-tested flocks. Bred for heavy production and large egg size. Free delivery on large orders.—Phone or write for price list to Ellis Chick Hatchery, South Mountain. 21tf



H. G. BIGELOW, Phm.B.

Rexall Drug Store

CHESTERVILLE — ONTARIO

S. P. Cottage Roll

49c lb.

SMITHS' MEAT MARKET

CHESTERVILLE — ONTARIO

FULTON BROS.

IF YOU BUY IT AT FULTON'S IT'S GOOD

IGA

THE STORE OF QUALITY, BUT NOT OF HIGH PRICES

GENERAL ELECTRIC APPLIANCES | IGA SUPERMARKET

THIS WEEK'S **BARGAINS**

NOW IN STOCK

Steele-Briggs Lion Brand Clovers and Grass Seed

ALFALFA: Grimms — Vernol — Climax — Etc.
RED CLOVER — ALSIKE CLOVER — LADINO CLOVER
YELLOW CLOVER — SWEET CLOVER
WHITE SWEET CLOVER
TIMOTHY — TIMOTHY & ALSIKE — BROME GRASS
BIRDSFOOT TREFOIL — AND MANY OTHERS
Let Us Quote You on Your Requirements

Dutch Setts—Excellent quality, 2 lbs. for ... .55
Potato Onions—2 lbs. ..... .35

BULK LAXTONIA PEAS
GOLDEN BANTAM CORN & HYBRID CORN

Moth Balls, Moth Flakes—Lb. ..... .29

LAWN BOY MOWERS
At Sale Prices

RAKES — HOES — BROOMS

NEW MAPLE SYRUP
$5.75 per gal.; $2.79 per ½-gal.

Frozen Aylmer Strawberries—15 oz. ..... .33
Frozen Aylmer Peas—2 12-oz. pkgs. ..... .35

FROST FARM FENCE SPECIAL
20 - 30 - 40-Rod Rolls, 8-strand Even-spaced
$1.35 rod
Steel Posts — Barbed Wire — Brace Wire Cap Wire

The Bargain Table

"An Article Advertised is an Article Sold"

FOR SALE—10 tons of oats.—Apply to Walter Haywood, Morewood. 30

FOR SALE—Martin-Orme piano in good condition. — Apply to Ross McElheran, Finch, Phone YUkon 4-2945. 31-2

FOR SALE—Quantity of precleaned timothy seed.—Apply Burnis Short, Phone HI 8-2432. 31-2

FOR SALE—Good used piano. —Apply Mrs E. B. McMillan, Phone HI 8-2481, Chesterville. 31-2

FOR SALE—Quantity of recleaned alfalfa; two yearling grade Holstein bulls.—Apply James H. Merkley, RR1, Chesterville. 30-1

FOR SALE—Irish Cobbler potatoes, off certified seed, 2c per lb.—Apply Dobie Byers, RR4, Crysler, Phone HI 8-2462. 30-1

FOR SALE—Two purebred Holstein bull calves, born November and March; also springers.—Apply Harold Shaver, Ingleside, Phone KE 7-2102. 30-1

FOR SALE—500 lbs. recleaned timothy, at 24c lb.; 500 lbs. red clover, recleaned, at 45c; 500 lbs. alfalfa seed, recleaned, at 45c.—Apply Robinson Bros., Nation Valley. 31-2

FOR SALE—Used 5-h.p. Johnson, model H.D. Privately owned. Excellent condition; reasonably priced. — Apply Gord Lannin, Chesterville. 31-2

FOR SALE—1950 Plymouth, in good condition; 1953 Ford, good condition. Cash only. Fur cape; new Beatty electric washer.—Apply Mrs Hume McConnell, Phone HI 8-2408. 30-1

FOR SALE—Seven-room house on Church St., Chesterville; well at back door, basement, cistern. —Write Box 3335, Chesterville Record. 31

FOR SALE—1,000 bales good hay, ed and stored in barn with- rain.—Apply M. O. Robinson and Son, Phone HI 8-2252, Grantley. 30

FOR SALE—Row boat, 16'; two-wheeled trailer; used 3½" Beatty pump; used Westinghouse refrigerator; two used bicycles.—Apply B. H. Weegar and Son, Morewood, Phone HI 8-2257, Chesterville. 31

FOR SALE—2-year-old purebred Holstein bull, black; team of black Percheron horses, matched, 4 and 5 years.—Apply Hume McConnell, Phone HI 8-2408. 31-2

FOR SALE—Young brood sow, Landrace, due to farrow May 10; young Landrace boar, ready for service.—Apply Arthur Merkley, RR1, Chesterville. 31

FOR SALE—New 28" lady's bicycle, blue and white, "Super Cycle."—Apply to Mrs Henry Stata, Chesterville, Phone HI 8-2600. 30

FOR SALE—Used 15' boat, 60" beam; used boat trailer; used 1956 motor. Complete outfit, $225.00.—Apply Bogart Motor Sales, Chesterville, Phone HI 8-2488. 30-1

FOR SALE—Quantity of Garry oats, $2.25 per 100; alfalfa seed, 40c per lb.—Apply to Edwin Forward, RR4, Winchester, Ph. HI 8-2684. 32-3

FOR SALE—Solid walnut diningroom suite, large buffet, china cabinet, table and six chairs, in good condition, reasonable. May be seen any afternoon or evening.—Apply Mrs S. L. Begg, Crysler, Phone YU 4-2444, Finch. 31-2

See the Auction Sales this week on Page 5.

FOR SALE—1,000 bales of hay; quantity of buckwheat; yearling Holstein bull.—Apply Leon Marcellus, Chesterville. 31-3

FOR SALE—Two grade Holstein bulls, one year old.—Apply John Kelly, RR3, Chesterville, Phone HI 8-2587. 30

FOR SALE—1,500 bales wire-tied alfalfa, clover and timothy hay in barn.—Apply Eric Barclay, Phone HI 8-2685, RR2, Winchester. 30

FOR SALE—Quantity of baled hay; alfalfa seed, recleaned.—Apply Paul Monast, Chesterville, Phone HI 8-2896. 23tf

TEACHER WANTED — Teacher needed for St. Mary's Separate School, Chesterville. Applicants to state qualifications and salary expected; give name of last inspector. Term to start September, 1959.—Send applications to Eric MacMillan, Sec.-Treas., St. Mary's Separate School, Chesterville. 31-3

FOR SALE—216 series Chevrolet motor, completely overhauled, includes starter motor, clutch assembly and bell housing, plus distributor, etc.—Apply A. M. Beckstead, The Quality Shoppe, Chesterville. 30

FOR SALE—Large quantity of Garry oats, also Garry oats mixed with OAC barley, $3 per 100 out of bin; 5' cast iron bathtub with toilet and fittings, $50.—Apply Hector Courville, RR1, Berwick, Phone YU 4-2434. 30-2

CAR FOR SALE—1954 4-door Chevrolet sedan, only 37,000 miles; good tires; new brakes; first class running condition. Price reasonable.—Apply Russell Marcellus, Morewood, Phone HI 8-2605. 31

FARM FOR SALE—50-acre farm, close to school and church, hydro, pressure water system, litter carrier, milker, house with bath, modern. — Apply Fred Belisle, RR3, Russell. 31

TO RENT—Fifty acres of land with fall plowing done; all under cultivation.—Apply to Mrs Viola Elliott, RR1, Chesterville. 30

FOR RENT — House in Elma, good well, cistern. Immediate possession.—Apply to Floyd Pemberton, RR1, Inkerman. 30

HOUSE TO RENT — 7-room house to rent on Main St. W., Winchester.—Apply Alvin Deeks, Winchester, Phone 281R. 31-2

PASTURE WANTED — Pasture wanted for 15 listed and accredited Holstein heifers.—Phone HI 8-2417, Ronald Dillabough. 30

MORTGAGE MONEY — We would like to contact a party with some money to invest in a first mortgage on local town property. Highest interest rates paid.—Reply to Box 2222, the Chesterville Record. 31

PASTURE WANTED — For five purebred accredited and listed heifers.—Apply Claude Meldrum, Berwick. 30

PASTURE

Pasture without bull. — Apply Eugene Wouters, RR3, Chesterville, Phone HI 8-2517. 31

HELP WANTED—Large nationally known organization requires a community minded citizen to act locally as our representative in the Chesterville area. Ideal for a person who has business or accounting experience and has a few hours a week to devote to this position.—Write with full particulars to Box 5678, The Record, Chesterville. 30-1

See the Auction Sales this week on Page 5.

WANTED—Large United States and Canadian manufacturing company requires field representative in Winchester Township. Exceptionally high earnings. Guaranteed repeat business. Automobile essential. Agricultural or farming background most important. Sales training given.—Reply to Box 84, London, Ont. 31-3

WEDDING INVITATIONS—See us for all your wedding stationery and table service supplies. We have complete display catalogues for your convenience.—The Record Office, Phone HI 8-2144. 26tf

DEAD STOCK—Dead stock removed from your farm promptly for sanitary disposal. $2 service charge for each call. Telephone collect: WE 2-6821, Cornwall, St. Lawrence Rendering Company Ltd. 1958 pd.

WANTED—Live poultry, highest prices paid.—Morrisburg Poultry, Phone KI-32591 or KI-33076. 15tf

DAYLIGHT SAVING TIME

By order of council, the Municipality of the Village of Chesterville will observe Daylight Saving Time beginning midnight, Saturday, April 25. Daylight Saving Time will continue until further notice in the Fall.

Carl Merkley, Reeve; **Lorne Marcellus**, Clerk. 30-2

NOTICE RE DOGS

Dogs running at large in the Municipality of the Village of Chesterville must be tied up or restrained from running at large in the municipality beginning Friday, May 1, 1959. Owners not abiding by this by-law will be subject to penalties as provided.

Carl Merkley, Reeve; **Lorne Marcellus**, Clerk. 31-3

BABY CHICKS — Sussex-Red, Red-Rock, Barred Rocks, mixed, $13; pullets, $24; cocks, $3. White Leghorn pullets, $26. Breeders blood tested.—Collins' Poultry Farm, R1, Lunenburg, Phone Finch YU 4-2495. 4 June pd.

OTTAWA DAILIES — Renew your Ottawa dailies at the Record Office. We can offer considerable attractions by way of premiums for one of the dailies. We also offer a deal for a joint renewal of the Record and any Ottawa daily.—Call us at HI 8-2144, The Record. 26tf

BABY CHICKS — Government approved and blood tested. Red-Rock, White Leghorns, Barred Rocks. Hatches every Thursday. —Apply to Donald MacIntyre, Finch, Phone YU 4-2411. 22tf.

IT'S THE DRIP-DRY AGE!

The iron age is over. Get set for a summer of easier living with clothes that need no ironing or, at most, just the touch of an iron.

A profusion of pretty styles in a rainbow of brilliant colours. Full skirts, tailored types, casual fashions, in solid shades and appealing patterns. You'll live in them all summer long, with a minimum of care. Sizes 9-17, 10-20, 14½-24½.

Prices: $6.95 - $15.95

COLQUHOUN'S LADIES' WEAR

Phone HI 8-2142 — Chesterville



A work shoe made for you

To give absolute comfort and long wear. Solid contsruction. Made of best quality leathers specially treated to resist farmyard acids. Leather or rubber soles.

Price . **7.50** to **9.50**

Johnson Clothes

Mid-Season Promotion

Again we can offer "FREE EXTRA PANT" with each suit bought during this promotion or, if you prefer, you may have a 25% reduction from regular retail prices. Choice of all fabrics in all price ranges. Act now, Fellows, and get yourself that suit or pant for Summer wear. The workmanship is the best and we guarantee the fit.

DRAPERY FABRIC—

Just received a new group of floral fabrics for drapes; 36" to 42" wide. Fast colours, really bright, attractive patterns.

Price, yard **1.25-1.69**

BOYS' JACKETS—

Made by Utex and Regent Sportswear. Plains, fancy patterns; durable Huksuede cloth, stripes. Age 8-18 years. A fine selection to choose from.

Price ..... **3.95** to **8.95**

BOYS' DRESS PANTS—

Dark greys, blue, grey stripe, medium grey—all popular colours now in well tailored dress pants; some with self-belts. Age 8-18 years.

Price **3.95-7.95**

GIRLS' JACKETS—

Age 3-6x. Corduroy, stripe sheen. Smart, attractive Spring coats for the young fry. Choice of colours.

Price **2.98**

PLASTIC RUNNERS—17x44, assorted colours ..... .35
IRONING BOARD PAD & COVER SETS 1.98
Colonial COTTON SHEETS—81x100, hemstitched, pr. . 9.95
Monarch 100% NYLON YARN—Popular colours ..... .50
Hees PLASTIC DRAPES—Floral patterns, pr. 1.59

* Congoleum Rugs * Venetian Blinds
* Wallpaper * Rexoleum Rugs
Let Us Help You in Any of Your Problems in These Lines

Moriarty's

Phone HI 8-2354 — Chesterville

Where you can.... SHOP with CONFIDENCE

Habitant Pea Soup—28 oz., 2 for ..... .29
Squirrel Peanut Butter—Mason jars, 16 oz. . .35
Solo Margarine—4 lbs. 1.00
Facelle—Man size ..... .29
Schwartz Prepared Mustard—6 oz., 2 for .. .35
Clark's Fancy Tomato Juice—48 oz. ..... .29
Johnson Klear Floor Wax—32 oz. 1.09
Milko Instant Skim Milk—3 lbs. ..... .99
Lestoil—All-purpose detergent, 16 oz. ..... .45
Kraft Miracle Whip—16 oz. 3
Mazola Oil—32-oz. bottles ..... .75
Clover Leaf Fancy Red Salmon—½'s ..... .47
Clover Red Cup Coffee—Lb. ..... .65

KRAFT CHEEZ WHIZ
8 oz., **29c**; 16 oz., **49c**

Meat Specials --

Blade Roast—Red or Blue Brand beef ..... .45
Short Rib Roast—Well trimmed, lb. ..... .55

Lean, Fresh-ground Minced Beef
Ideal for meat loaves: **39c** lb.

Stewing Beef
Tender, boneless, lean, solid meat: **55c** lb.

MAPLE LEAF COMBINATION DEAL:
Chicken Loaf, Macaroni & Cheese Loaf
2 pkgs.: **49c**

Texas No. 1 New Carrots—20 oz., 2 for .... .25
Florida No. 1 Grapefruit—10 for ..... .59
Dutch Setts—Lb. ..... .25

GARDEN-FRESH CELLO SPINACH
CALIFORNIA NO. 1 GREEN ONIONS

Casselman's Supermarket

PHONE HI 8-2373 — We Deliver — CHESTERVILLE

SPECIAL PRICES ON GALVANIZED WARE

GALVANIZED PAILS

Special: 12 qt. size, **75c**; 14 qt., **99c**; 16 qt., **$1.19**
Garbage Pails—Large size 3.39

OUTBOARD MOTOR GAS CANS
With Safety Vent, Painted Red: **$3.69**

GEORGE GILLARD&SON
"The House For Hardware"
Phone HI 8-2353 — Chesterville

Newsletters of Community Happenings as reported by Our Correspondents

Country Correspondence

Phone or send your personal news to your local correspondent or call the Record at HI 8-2144, Chesterville.

COLQUHOUN

Recent guests at Kyle home

Rev and Mrs Hector Beach and Betty and Mrs Edith Marcellus spent Thursday with Mrs Helen Kyle, Mr and Mrs Don Kyle and family.

Local Items

Mrs Ina Coleman and Robert, Hallville, Mr and Mrs Ted McNairn and family, Winchester, were Sunday tea guests of Mrs Lily Gow, Mr and Mrs Mahlon Gow. Mr and Mrs Doug Gow, Mr and Mrs Geo. Gow and daughters were afternoon callers.

Mrs Kenneth Hummel and Mrs Lawrence Whittaker called on Mrs Stanley Black Wednesday afternoon.

Mr and Mrs Don Kyle, Elaine, Mrs Roy Hart, Misses Lorna Arbuthnot and Evelyn O'Shaughnessy spent Saturday afternoon in Cornwall.

Mr and Mrs Lawrence Whittaker, Bert and Miss Arbuthnot were Sunday evening tea guests of Mr and Mrs Ivan Whittaker and family.

Mr and Mrs Kenneth McMahon and daughters, Cornwall, spent Saturday with Mrs Grace McMahon and Doris.

HYNDMAN

Saturday visitors at Grant home

(Held Over)

Mr and Mrs Mansel Grant and Edwin, Cardinal, were Saturday visitors of the former's parents, Mr and Mrs Robert Grant.

Hyndman News

Mrs Cecil Somerville visited Miss Elizabeth Brown Tuesday afternoon.

Mr and Mrs George Francis, Mr Don Francis visited Mr and Mrs Orval Baker, Iroquois, Wednesday evening.

Congratulations to Mr and Mrs Henry Holtvluwer on the birth of a son at Memorial Hospital on Friday, April 10.

Mr and Mrs Lawrence Wallace were recent visitors of Mr and Mrs Herlice, Pleasant Valley.

We extend our sincere sympathy to Mrs George Norton and other relatives on the death of Mrs Norton's brother, Mr Frank Johnston, Oxford Station, on Friday.

We extend our sincere sympathy to the bereaved relatives of the late Howard Nesbitt who passed away in Kemptville Tuesday.

ELMA

Recent guests at Elma

Mr and Mrs James Oswald and girls, Vankleek Hill, and Mr and Mrs Rudolph Boulerice, Morrisburg, were recent guests of Mr and Mrs Hugh McMillan and Roger.

Elma News

Mr John McMillan, Maxville, visited his parents, Mr and Mrs Hyndman McMillan, on the occasion of his birthday Wednesday.

Sunday dinner guests of Mr and Mrs Bernice McIntosh, Mr and Mrs Harold McIntosh, Carole and Beverley were Mr and Mrs Allan Beckstead, Mrs Ella Seeley, Mr and Mrs Kenneth Beckstead, Morrisburg, and Mr Gary Hutchinson, Ottawa.

Miss Ada Barkley visited Mr and Mrs Hugh Barkley, Sixth Concession, on Sunday.

Mr and Mrs Ralph McPherson, Ottawa, spent Sunday with Mr and Mrs Graham McPherson and Lois.

GOLDFIELD SOUTH

Attend flower show at Berwick

Mrs Edgar MacLean, accompanied by Mrs Bernard MacLean, Mrs George Smith and Mrs Blake Nephew, attended "Muriel's" flower show and daffodil tea, sponsored by the W.A. of the United Church, Berwick, on Wednesday.

Local Items

Mrs Donald Casselman was in Cornwall on Friday.

Miss Doris MacLean spent Wednesday afternoon with Master Jimmy Van Gilst.

Mr and Mrs Denzil Robinson, Winchester Springs, were Sunday tea guests of Mr and Mrs Donald Casselman.

Mrs P. A. Casselman and Audrey and Mrs Eva Rupert were in Cornwall Friday evening.

Mrs Edgar MacLean, Geneva, Lois, Gordon and Doris were recent tea guests of Mr and Mrs Dan Campbell and Mr and Mrs Maldwyn Watkins and family. Doris MacLean remained to spend a few days with Miss Shirley Watkins.

Mr and Mrs Alex MacLean and Roy, Newington, were recent callers of Mr and Mrs Edgar MacLean and family. Master Ray MacLean stayed a few days with his cousin, Gordon.

Mr and Mrs Edgar MacLean were dinner guests of Mr and Mrs Ernest Munroe and Rae, of Inkerman, on Wednesday.

Mr Wm. Sutherland has returned home after spending the past few months with his son, Robert, in Oshawa.

Mrs Edgar MacLean and Marlene spent a day in Cornwall recently and called on their aunt, Mrs Alex Munroe, also Mrs Geo. Eligh.

THEY MAKE THEM

Morton Gluckmann, Louisville, couldn't understand how anyone in the Burmese air force could wear anything as small as a size 5½ cap.

Gluckmann finally got his answer from a Burmese officer study at the Fort Knox armor centre.

Explained Captain Aye Maung, of Rangoon:

"The little caps are for the ladies in the air force. They wear their hair in top-knots, and the smaller size cap just fits over the hair on the top of the head."

The size 5½ caps are being made now.

GOLDFIELD

Mrs C. Walker returns to Vancouver

Mrs C. Walker, who visited at the home of Messrs Hawley and Malcolm MacLean, returned to her home in Vancouver.

Local News

Mr Ernest Montgomery, deputy reeve of Finch Township, attended the Counties Council meetings held in Cornwall.

Mr and Mrs Hector Gillies, Miss Norma Gillies, Messrs Donald, Hugh and H. Donald Gillies visited Mr and Mrs Robert Lillico and family on Sunday.

Miss Charlotte McMahon spent a few days with her aunt, Miss Rose McMahon, who was ill at her home.

Visitors at the home of Miss Isabel MacMillan and Mr John MacMillan were Mrs Duncan MacLeod, Mrs Cameron MacGregor, Mrs Marjorie MacKercher, St. Elma, Messrs Dougal MacMillan and L. Walker, Cornwall.

Mrs J. S. MacLean, Mrs Wm. MacDermid, Mr and Mrs Alex H. Gillies, Ottawa, visited at Mr Gillies' home here and also visited the former's brother, Mr Arnold Robb,, who is a patient in Cornwall General Hospital.

Mrs D. A. Gillies, Miss Mary Cameron and Mrs E. Termeer attended the April meeting of the Women's Missionary Society of St. Luke's Presbyterian Church.

HANDY TIP

A screw driven into the end grain of wood has much less holding power than one driven into the flat side.

Because the wood fibres are split, the screw pulls out easily, bringing a little core of fibres with it. To avoid this, the wood should be drilled through at right angles to the direction of the screw and a dowel or rounded piece of wood fitted into the hole.

This plug should be positioned so that the screw passes through it, insuring a secure bite into the flat of the grain. It will hold as well as a screw driven into the side grain of the wood.

RIVERSIDE

Mrs Clair Robertson hostess to W.I.

The annual monthly meeting of Berwick Women's Institute was held at the home of Mrs Clair Robertson and took the form of a pot luck supper. There was a large attendance.

Riverside News

Mrs Marjory McKercher, of Maxville, is visiting her sister, Miss Isabel McMillan, and brother, John.

Mr Dougal McMillan and Mr Ken Walker, Cornwall, called Ronday at the McMillan home.

Mrs Elwin Pollock, Mrs Adam Anderson, Mrs Jas. Pollock and Mrs J. Bogart attended the Cancer Society meeting in Chesterville Hall Tuesday evening.

Mrs Eva McIntosh is visiting her daughter, Mrs Mac Strader, Williamsburg.

Miss Minnie Steen is visiting friends in Morewood.

Mrs Mack Strader, Williamsburg, spent a few days with her mother, Mrs Eva McIntosh, and Bruce.

Mrs John Bogart and son, Clifton, called Wednesday afternoon on Mrs Albert Mattice who is on the sick list.

Mrs Ernest Montgomery, Mrs Marjory McKercher and Miss Isabel McMillan were Thursday visitors of Mrs Wm. Montgomery and boys, Newington.

Mr and Mrs Doug Robertson and children, Prescott, were weekend visitors with Mr and Mrs Alex Rutley.

Mrs Howard Prunner, Massena, and Mrs Art Chismore, of Cornwall, were Saturday evening callers with Mrs J. Bogart.

GOLDFIELD

Visit friends in Cornwall

Mr and Mrs Thomas Mallet visited friends in Cornwall.

Art and Amy DAYKIN

PHOTOGRAPHY

WEDDINGS
FAMILY GROUPS
CHILDREN

Osgoode — Ontario
Phone Metcalfe 61r4
North Gower 610r13

26t1

Goldfield News

Mr Wm. J. Sutherland visited Mr Sam Cameron.

Miss Charlotte McMahon visited Misses Stella and Rose McMahon and James McMahon.

Mr and Mrs D. A. MacLeod and family, Cornwall, visited Mr and Mrs Hector Gillies and family Sunday afternoon.

Mrs Hector Gillies, Mrs D. A. Gillies, Mrs Archie MacRae and Miss Ellen Gillies attended the Thankoffering meeting of the Women's Missionary Society of St. Luke's Presbyterian Church held in the church hall on Wednesday afternoon. Miss Frances Clark, regional secretary of Synod, was guest speaker and presented pictures of the work done in Canada.

Messrs Donald, Hugh, Hector and H. Donald Gillies attended the auction sale on the farm of Mr C. A. Graham on Saturday afternoon.

Mr and Mrs Stuart Duff and Miss Jean Duff spent a day in Cornwall.

Mr Earl Campbell visited Mr and Mrs Stuart Duff.

Mr and Mrs Stuart Duff spent a day in Ottawa.

Mr Bernard Beehler spent some time in Goldfield.

Miss Doris Duff, Teachers' College, Ottawa, spent the weekend at her home.

Miss Bella MacLeod, Prescott, spent the weekend with Mr and Mrs Hector Gillies and family.

Meetings scheduled for St. Luke's Presbyterian Church are

Mr and Mrs Robert Bogart, Montreal, and Mrs M. MacDermid, Cornwall, visited Miss Annie Cameron and Mr Donald Cameron.

HYLO EGGS

Receivers and Distributors
Grading Stations
Winchester — Osgoode
Chesterville

Daily Highest Market Price
HONEST GRADES
Two Electric Grading Machines — No Waiting

Harold Marriner, Manager
Chesterville

FINCH

Spends few days in Montreal

Mrs H. E. Bush spent a few days in Montreal with Mr and Mrs H. Wert and family.

Finch News Items

Mrs Art Hough, Cornwall, spent the weekend with Mr and Mrs Lynden Hough, Gary and Gordon.

Mr and Mrs Howard Wert, of Montreal, spent Sunday with Mrs H. E. Bush.

Rev H. N. Beach and Mrs Beach, Batawa, Miss Betty Beach, Toronto, called on friends here on Wednesday.

Mr and Mrs Erle Helmer, of Winchester, spent Wednesday with Mr and Mrs Lynden Hough, Gary and Gordon.

John Casselman spent the weekend with friends in Montreal.

Mrs H. E. Bush spent a few days in Montreal with Mr and Mrs H. Wert.

TV SERVICE

Call us for expert TV service at your home or our shop. Our work is done by factory-trained specialists in TV.

GRAHAM TV and Appliances
"Your Massey-Ferguson Dealer"
SOUTH MOUNTAIN
— Phone 4 —

29-13

Mrs Russell Foster, Ottawa, spent Saturday with Mrs Morgan Doyle and family.

Mrs Carl Waldroff returned home after spending a week's holiday in Toronto with Mr and Mrs Edward Rutley, Mr and Mrs Willis Miller and also visited Rev and Mrs J. Honeyman and friends.

Miss Donalda MacIntosh, Ottawa, spent the weekend with Mr and Mrs Tom Rutley and Pamela.

Miss Gladys Runions, Ottawa, spent the weekend at her home here.

Muriel's Flowers

For Flowers for Funerals, Hospital Shut-ins, Gifts and Remembrances just call:
MURIEL'S FLOWERS
We Deliver
Phone 220
WINCHESTER

18tf

SERVICE STATION OPEN THIS SUNDAY
Merkley's Garage

To accommodate the driving public, one service station will be open every Sunday in Chesterville.

26-5-56

Come and See Our New Tractors

Four Sizes to Suit Your Pocketbook

ALL KINDS OF SPRING MACHINES

Come In and See Our Used Tractors:
W-4 INTERNATIONAL — 2 MASSEY-HARRIS
JOHN DEERE — COCKSHUTT — 2 FARMALL A'S
FARMALL M
IHC TRUCKS—Look at Them!
See the New Model BEACH STOVES—Most Any Size
EASY WASHING MACHINES — REFRIGERATORS
FREEZERS—Priced to Sell!

CHARLES McMILLAN
YOUR INTERNATIONAL HARVESTER DEALER
CHESTERVILLE DIAL HI 8-2166

FARMERS ...

Bargains Galore at Our Store

Just Read the Bargains on Used Tractors & Machinery:

CASE VA—New rubber all around, price 295.00
IHC SUPER C—With hydraulic, new motor and 2-furrow plow 795.00
Two M-H No. 20's—Both like new, each 695.00
Two 1952 FORDS—With plows, price ea. 795.00
Two 1950 FORDS—Just like new, price each 695.00
1952 CASE 'S'—Like new 795.00
M-H '81'—Perfect, price 395.00
1952 FORD MAJOR—With 3-furrow plow 695.00
COCKSHUTT '30'—Good shape 695.00
Three M-H 2-furrow PLOWS—Each 125.00
Three 2-furrow IHC PLOWS—Each 100.00
Three 3-furrow IHC PLOWS—Each 125.00
1948 PLYMOUTH CAR—Good price 95.00
IHC Double 14-DISC HARROW 125.00
Two IHC 14-TOOTH CULTIVATORS 49.50

We have a good supply of new Disc Harrows, Cultivators, Plows and Tractors on hand at all times. So, for service, bagains and good deals come in and see us before you buy.

LEON R. McMILLAN
MASSEY-FERGUSON DEALER
FAIRBANKS-MORSE APPLIANCES
Ph. HI 8-2146 —Day or Night— Chesterville

NEW and USED MACHINERY

New Balers — Combines — Disc Harrows
Cultivators — Wagons — Manure Spreaders
NEW OLIVER TRACTORS
Just Arrived for Spring Delivery
USED TRACTORS
ONE FERGUSON '85'—Good shape.
ONE COCKSHUTT '60'—Excellent.
ONE COCKSHUTT '30'—Like new.
THREE USED MANURE SPREADERS—On rubber.
1947 CHEV. SEDAN—Good shape, priced reasonably.
Buy from Your Oliver Dealer Where You Get Good Service and a Good Deal

GEORGE CHAMBERS
Oliver Farm Machinery
Ph.: HI 8-9111 - HI 8-2865 — QUEEN ST. W.

SPECIAL

We carry a COMPLETE LINE OF TIRES for all your tractor, car or truck needs. Our prices are worth investigating.

Check with us before you deal!

CECIL McNABB
SHELL PRODUCTS — TIRES — ACCESSORIES
MOREWOOD PHONE HI 8-2722

National Ballet to be in Cornwall April 27

One of the continent's great theatrical attractions, the internationally-famous National Ballet of Canada, complete with its big roster of stars, corps de ballet and orchestra is to appear in Cornwall on Monday, April 27. This has been announced by the Cornwall Arena who are sponsoring the important attraction.

Favourites of three countries and hundreds of performances in cities across Canada, the United States and Mexico, the National Ballet of Canada has appeared before more than 1,000,000 paid customers. In addition, the large company has been featured on television network programs in Canada and the United States.

"This is one of the biggest productions ever to visit Cornwall," said H. Douglas, president of the Arena Company. "It has drawn wonderful reviews in New York, Los Angeles, San Francisco, Washington, Montreal, Vancouver, Halifax and scores of other major cities. In Mexico City last June the Company was a sensational success and attracted 70,000 persons during the three-week season."

Artistic director Celia Franca and the stage technicians manage to create a minor miracle of staging. For instance, during the 1957-58 tour (which embraced nearly 30,000 miles) the Company played in the luxurious San Francisco Opera House, the $15,000,000 Palace of Fine Arts in Mexico City and in high school auditoriums, hockey arenas, movie houses and the like and received warm reviews in all these places.

This winter the Company again has travelled over much of the continent, venturing to sunny Miami in January, to Chicago, Philadelphia, New Orleans, Pensacola, Dallas and other major centres.

From its wide and varied repertoire of the great classics and contemporary works by such distinguished European choreographers as Antony Tudor, Frederick Ashton and Walter Gore, as well as a number of original Canadian ballets, the National Ballet of Canada provides entertainment for the entire family.

The Company has a big galaxy of stars including David Adams, Lois Smith, Lilian Jarvis, Angela Leigh, Earl Kraul and Grant Strate. The full corps de ballet (the Company numbers forty dancers) has been praised for its charm, freshness, discipline and especially its vigor.

The large touring orchestra is conducted by George Crum, permanent musical director, and is composed of first-rate musicians.

The National Ballet will appear on Monday, April 27, at the Community Arena, Cornwall, at 8.30 p.m.

He put his key in the door at 2 a.m. and found his wife waiting up for him with fire in her eyes.

"I suppose you've been holding a sick friend's hand all night?" she asked sarcastically.

"If I'd been holding his hand, I'd have won enough to buy you a mink coat."

CONFUSING

The Duke of Wellington had a problem. He kept getting calls like this at night:

"This the Duke of Wellington? Let me talk to Charley in the bar."

It came from the fact the British have a habit of naming pubs and taverns after military heroes and peers.

The result was that the present holder of the title and the Duke of Wellington Pub in London's bohemian Soho district were listed the same way in the phone books.

Bill Evans, who runs the Duke of Wellington pub, also had his problems. Telegrams for the Duke, accepting dinner invitations and the like, were delivered to him instead and he'd have to phone up the Duke to tell him about them.

But the troubles are all over—they hope.

The Duke, also known as Lt.-Col. Gerald Wellesley, now is listed in the phone book as Wellington, Duke of.

A husband was answering the phone: "How do I know? Why don't you call the weather bureau?"

"Who was that?" asked his wife.

"Some character wanted to know if the coast was clear."



EVERYBODY EATS- TRY THESE!

By Helen Graham

COFFEE ALWAYS SMELLS SO GOOD

OFTEN WHEN THE WIND is from the North, here in Chesterville, we are treated to the delicious smell of coffee over most of the the village. This comes of course from the Nestlé plant where the popular Nescafé is manufactured. When I smell coffee in the air I always want to rush right home and prepare a cup. You don't need to stop with the beverage when using coffee flavour. Here are a few recipes making use of coffee.

Coffee Dessert Cake

2 eggs
3 tbsps. sugar
½ cup boiling water
½ tsp. vanilla
1 cup flour
½ tsp. baking powder
⅛ tsp. salt
1 tsp. instant coffee
1 1-oz. square unsweetened chocolate
3 tbsps. sugar
Whipped cream

Separate eggs and beat yolks with 3 tbsps. sugar until thick and lemon coloured. Gradually beat in water and vanilla. Add sifted dry ingredients and chocolate which has been melted over hot water. Beat whites until frothy; add sugar and beat until stiff; fold into first mixture. Bake in moderate oven 50 minutes. Serve warm with whipped cream to which sugar and a little instant coffee have been added.

Chocolate Mocha Sauce

Use this on ice cream or in milk for delicious chocolate milk.

2½ cups sugar
1¼ cups cocoa
1¼ cups water
1¼ cups strong coffee
2 tbsps. flour
2 tbsps. butter

Melt butter; add flour gradually, stirring constantly to prevent lumping. Add other ingredients. Allow to boil up once.

Chocolate Cake with Mocha Frosting

⅛ cup butter
2 cups brown sugar
2 eggs
½ cup cocoa
½ cup boiling water
½ cup sour milk
1½ cups flour
1 tsp. soda
½ tsp. salt

Cream butter. Add sugar gradually. Add beaten eggs. Dissolve cocoa in boiling water and add the sour milk. Sift flour, soda and salt. Add to egg mixture alternately with water and milk mixture. Beat. Bake 60 minutes in a moderate oven.

Mocha Frosting

¼ cup cocoa
¼ cup hot water
1 tsp. instant coffee
¼ cup butter
1 tsp. vanilla
2 cups sifted icing sugar

Combine cocoa and instant coffee. Add hot water, butter and vanilla. Beat until smooth. Add sugar gradually.

Coffee Ice Cream

2/3 cup condensed milk
½ cup milk
2 tsps. instant coffee
2/3 tsp. cocoa

Mix condensed milk and milk. Stir in coffee and cocoa. Fold in cream beaten until thick. Turn into freezing tray of refrigerator and freeze until firm. Serve with chocolate sauce.

Three deaf gentlemen were on a train bound for Louisville. "What station is this?" inquired the first one of the conductor.

"Wembley," answered the conductor.

"Heavens," said the second, "I thought it was Thursday!"

"So am I," exclaimed the third. "Let's all have a drink!"

The Falkland Islands of the South Atlantic experience winds of gale force every five or six days.

* COAL
* LUMBER
* PITTSBURGH PAINTS
* GENERAL HARDWARE

Begg Lumber Company
CRYSLER, ONT.
PHONE 373 and AVOID DISAPPOINTMENT

HOMOGENIZED MILK — CREAM
BUTTER — ICE CREAM
COTTAGE CHEESE — ORANGE JUICE
Please Return All Unused Milk Bottles in Your Possession
CHESTERVILLE DAIRY
"FOR SERVICE & QUALITY"
Carl Merkley, Prop.
PHONE HI 8-2162 — CHESTERVILLE

THE 1959 DODGE
THE CAR WITH THE FORWARD LOOK
Unequalled for Comfort, Quality, Beauty
Are Here Now
COME AND LOOK THEM OVER
DEPENDABLE USED CARS
A Good Selection
First Class Mechanical Service on Cars and Tractors
MacDONALD MOTORS
PHONE 280
Main St. W. — Winchester
26tf.

Dutch Sash & Door Factory
Pagé
MOLDED PLYWOOD BOAT HULLS
$75 and up
COMPLETE KITS FROM
$107
Adriaan Heuff, Prop.
Morewood, Ont. Dial HI 8-2629

Memorial Works
GRANITE MEMORIALS
Inscriptions at Cemeteries
Quality — Workmanship — Fair Prices
THOS. KLINGVALL
PROPRIETOR
Chesterville — Phone HI 8-2180

PLUMBING & TINSMITHING
8-gal. Milk Cans Completely Re-tinned—2 Weeks Service
We are ready to attend to all your Plumbing Repairs and New Equipment installations such as Bathrooms, Pressure Systems, Water Softeners, etc.
For Economical heating let us install a New Oil Burner in your present furnace.
NEW FURNACES ON HAND
Space Heaters in Stock — Galvanized Iron Roofing
Eave Troughing Fitted
Willis Cross - **Chesterville**
MAIN STREET PHONE HI 8-2191

MacLEOD, COMRIE & CO.
CERTIFIED PUBLIC ACCOUNTANTS
LICENSED TRUSTEES IN BANKRUPTCY
388 Second St. W. — Cornwall
— Phone WE-2-3613 —

Are you sure you can pass? Every year thousands of men are shocked to learn they can no longer qualify for life insurance. Live with confidence; think of the jobs modern insurance can do for you. **It can make sure your son or daughter will have money for college or a start in business.** Information gladly given on modern plans without obligation. Insure with the friendly company, The Montreal Life.
E. B. LYNCH
Life, Fire & Automobile Insurance
AGENT
PHONE HI 8-2874 — CHESTERVILLE

SPRING CLEANING?
Before you start another struggle to get that old floor covering cleaned and the frayed corners covered
CALL CUMMING!
He's the Joe to know when you need friendly advice
AND PROFESSIONAL WORKMANSHIP
CUMMINGS FURNITURE SALES
PHONE HI 8-2397 CHESTERVILLE

AT THE CHESTERVILLE RECORD
NOW Smith-Corona PORTABLE TYPEWRITER AND

WITH YOUR PURCHASE OF ANY SMITH-CORONA PORTABLE
GET A FREE EDUCATOR APPROVED "TOUCH-TYPING COURSE"
In This Actual $23.95 Value Record Album
SMITH-CORONA 10-DAY TOUCH TYPING COURSE
Say goodbye to "hunt and peck" typing. In just 10 days you can learn to type the correct way, this easy way . . . with recordings!
The Superb SUPER Smith-Corona
$23.95 TOUCH-TYPING RECORD ALBUM INCLUDED FREE
The World's Fastest Portable with all the features of Office Typewriters, including Page Gage, Key-Set Tabulator, Quick-Set Margins and Super-Speed Action in a choice of 5 colors.
CONVENIENT BUDGET TERMS
The Chesterville Record
Chesterville, Ont. *Phone HI 8-2144*

Proper Attention to Your Insurance Needs Is Our Policy
MAY WE SERVE YOU?
HOUGH INSURANCE AGENCY
Ph. HI 8-2854 Chesterville Box 294

Coming Events

AFTERNOON TEA

The Woman's Association of Trinity United Church is holding a tea at the Parsonage on Thursday, April 16, from 3-5 p.m. Everyone welcome to attend this tea. 29-2

BAKE SALE

A bake sale will be held by the Anglican Ladies' Guild in the church hall on Friday, April 24, at 2.30 p.m. Everyone welcome. 30-1

ONE-ACT PLAYS

Elma Young People's Union is presenting two one-act plays, "Comin' Round the Mountain" and "A Bargin's a Bargin" on Wednesday, May 6, at 8 p.m. in Elma Church Hall. Admission: Children, 25c; Adults, 50c. Everyone welcome. 31

CHESTERVILLE W.I.

Chesterville Women's Institute will meet in the library on April 29 at 8 p.m. Convener is Mrs Walter Hummel. This is the annual meeting. All conveners of committees are reminded to bring their reports. 30-1

RECEPTION

A reception will be held in Chesterville Legion Hall on Saturday, April 25, starting at 9 p.m., to honour Mr and Mrs Michael Ethier (nee Colleen Moriarty). Music by Leo Butler. Everyone welcome.

IN MEMORIAM

LAPIERRE—In fond and loving memory of a dear husband and father, Charles Lapierre, who passed away April 21, 1946.

Remembrance is a golden chain
Death tries to break, but all in vain;
To have, to love, and then to part,
Is the greatest sorrow of one's heart.
The years may wipe out many things,
But this they wipe out never—
The memory of those happy days
When we were all together.
Your presence is ever near us,
Your love remains with us yet;
You were the kind of father
Your loved ones would never forget.
So many things have happened
Since you were called away;
So many things to share with you
Had you been left to stay.
Every day in some small way
Memories of you come our way;
Though absent, you are ever near,
Still missed, loved, always dear.

Ever remembered by a loving wife, Ada, and children, Fleming, Margaret, Germaine and Theresa Lapierre.

CARD OF THANKS

I wish to thank all those who remembered me with get-well cards, phone calls, treats and visits while I was ill at home. Also for the messages of sympathy extended to Mother and me on the death of my sister.

Mrs Haldane Durant.

CARD OF THANKS

I would like to express my sincere thanks to all those who remembered me with treats, visits and cards while I was a patient in Winchester Memorial Hospital. Special thanks to Dr H. Justus and the nursing staff.

John D. Steen.

CARD OF THANKS

I wish to express my sincere gratitude to all those who remembered me with cards and visits while I was a patient in Winchester and District Memorial Hospital.

R. C. Dillabough.

CARD OF THANKS

I wish to thank all my friends and neighbours who remembered me with flowers, treats and cards while I was ill at my home. Special thanks to Dr H. Justus.

Alice J. Steen.

IN MEMORIAM

HAYES—In loving remembrance of our dear son, Curtis Hayes, who was killed in action in Korea on April 25, 1951.

We think of him in silence,
No eyes can see us weep,
But still within our aching hearts
His memory we will keep.

Mother and Dad.

IN MEMORIAM

McLEAN—In loving memory of a dear husband and father, Loran McLean, who passed away April 23, 1949.

In memory's sunny garden
Down pleasant paths I stray,
All alone with happy thoughts
Of you and yesterday.
Our golden hours together,
Their happiness renew,
And all my thoughts will be sweet dreams
Of yesterday and you.

Ever remembered by Wife and Family.

IN MEMORIAM

GORDON—In loving memory of Donald M. Gordon who passed away April 21, 1958.

Mr and Mrs MacKenzie Gordon and family.

SHOW BILL

Thurs., Fri., Sat. Apr. 23-24 & 25

"The Left Handed Gun"

Western drama. Starring Lita Milan, Paul Newman and John Dehner.

Mon., Tues., Wed. Apr. 27-28 & 29

"Chase a Crooked Shadow"

Melodrama. Starring Anne Baxter, Richard Todd and Alexander Knox.

PICADILLY
Williamsburg

GOLDFIELD WEST

Recent visitor at Smith home

Mrs Dorothy McClenahan, of Ottawa, visited recently at the Smith home.

Local News

Mrs Geo. C. Smith, Mrs Edgar MacLean, Mrs Bernard MacLean and Mrs Blake Nephew attended the flower show at Berwick on Wednesday afternoon.

Mr and Mrs Ken MacMillan and family, Finch, were Sunday evening guests of Mr and Mrs Clare Nugent and family.

Mr Earl Nephew, of Woodstock, and Mr and Mrs Colin Anderson, Montreal, were weekend visitors with Mr and Mrs Clare Nugent and family.

Mr and Mrs Clayton Helmer and Mr and Mrs Oral Helmer, Massena, called on Mr and Mrs Harold Marcellus recently.

Mrs Gerald Murphy and Colleen spent a day recently with Mr and Mrs Bernard Foley and family.

Miss Geneva MacLean visited over the weekend with Noreen Foley.

Mrs Muriel McMillan had supper Wednesday evening last with Mr and Mrs Bernard Foley and family.

Mr and Mrs Myles Marcellus spent Thursday afternoon with Mr and Mrs Harold Marcellus.

Master Douglas Nugent spent last week with his grandparents, Mr and Mrs Henry Nugent. Ottawa.

Mrs Muriel McMillan is spending some time with friends in Massena.

Mrs Harry Sharlow, Timmy and Linda and Cathy Weston, of Massena, were recent guests of Mr and Mrs Harold Marcellus and family.

Mrs James Murphy, of Connaught, is spending a couple of weeks with Mr and Mrs Bernard Foley and family.

Mrs Bernard Foley and Marian visited one afternoon with Mr and Mrs Alex Foley and family.

Mr and Mrs Clifford Lloyd and Karen Ann, Northbrook, spent the weekend with Mr and Mrs D. A. Gillies.

Mr and Mrs Glendon Smith and Lynn and Mrs Geo. C. Smith spent Thursday in Cornwall.

Mr Winston Dingwall, Berwick, and Mr and Mrs Dalton McDermid, Berwick, visited at the Smith home Sunday.

EUCHRE PARTY HELD IN ANGLICAN PARISH HALL

On Wednesday, April 15, a euchre party was held in the Anglican Church parish hall with five tables of euchre.

Ladies' high, won by Mrs S. Cass, donated by Glen Droppo; ladies' low, won by Mrs S. Morris, donated by R. Droppo; men's high, won by T. MacIntosh, donated by Mrs G. Sharkey and Mrs T. Sharkey; men's low, won by John Sutherland, donated by Mrs E. Cole.

the store for Brides

Vogue LADIES' SHOPPE

502 Montreal Road
Cornwall

NOTICE

Parents whose children start to school in September must register with Mrs Evelyn Gillard at Chesterville Public School on Friday, May 1, at 3.00 p.m. Proof of age must be presented.

H. Droppo, Principal.

31-2

North Valley W.A.

The April meeting of North Valley W.A. was held at the home of Mrs Mancel Flegg on Wednesday afternoon. The meeting opened with a hymn, followed by reading Scripture, taken from St. Luke, in unison.

In the absence of the president, vice-president Mrs Ross Scott presided.

The topic, "Love Your Neighbour," was taken by Mrs Mancel Flegg. The minutes of the last meeting were read. Roll call was answered by a Bible verse containing the word "Neighbour." There were nine members and three visitors present.

The treasurer's report and M. and M. report were read. It was decided to hold a bean supper in the White Church, Newington.

Mr and Mrs Lem Wilson, of Ottawa, visited Sunday with Mr and Mrs Haldane Durant.

89th Anniversary Services

MOREWOOD PRESBYTERIAN CHURCH

Sunday, May 3rd, 1959

Morning Worship: 11 a.m.
Evening Worship: 8 p.m.

Guest Minister: The Rev Lloyd MacLellan, D.D.
Minister of St. John's Presbyterian Church, Cornwall

All Are Invited to Worship With Us on This Anniversary Sunday

31-2

TEEN TOWNERS—

Teen Town Dance

Chesterville Community Hall

SATURDAY, APRIL 25, 1959

BRISSON BROS. ORCHESTRA

Teenagers from 13 to 21 Years of Age are Welcome

ADMISSION: — Members, 50c; Non-members, 75c

This Sunday

AT THE CHURCHES

ST. LUKE'S LUTHERAN CHURCH — DUNBAR
Rev Andrew Blackwell, Minister
SUNDAY, APRIL 26, 1959
2.00 p.m. Sunday School
2.30 p.m. Service
"Come to worship, leave to Serve."

PRESBYTERIAN CHURCH
Rev Douglas O. Fry, Minister
SUNDAY, APRIL 26, 1959
10.00 a.m. Chesterville
11.00 a.m. Morewood
2.00 p.m. Dunbar

TRINITY UNITED CHURCH
Rev E. B. Bugden, Minister
SUNDAY, APRIL 26, 1959
Junior Choir in attendance
10.30 a.m. Worship.
10.30 a.m. Sunday School

THE PENTECOSTAL CHURCH
Rev A. J. Edgeley, Minister
SUNDAY, APRIL 26, 1959
10.00 a.m. Sunday School
11.00 a.m. Worship
7.30 p.m. Evangelistic Service
Wed.: 8 p.m., Prayer Service.

UNITED CHURCH OF CANADA
SUNDAY, APRIL 26, 1959
10.15 a.m. Berwick
11.15 Finch
2.30 p.m. Grantley
Rev James Hamilton, Minister

MOREWOOD UNITED CHURCH
Rev. D. L. Gordon, Minister
SUNDAY, APRIL 26, 1959
10.30 a.m. Morning Worship and Sermon
11.30 a.m. Bible Class
All Made Welcome

CHURCH OF THE HOLY TRINITY
Rev Robert Strachan, Rector
SUNDAY, APRIL 26, 1959
9.30 a.m. Service

Showing at the **Winchester Theatre**

" a frolic in sensuality."
—N.Y. World-Tele.-Sun



Monday, Tuesday, Wednesday

April 27 - 28 - 29

OUT OF THE AGE OF WONDERS —ONE OF THE MOST WONDERFUL MOTION PICTURES OF OUR TIME!

filmed in

DYNAMATION!

THE 8th WONDER OF THE WORLD!

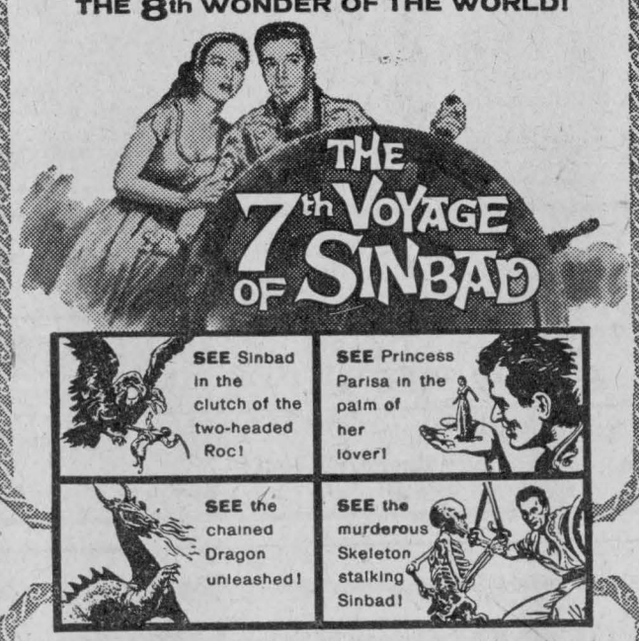

DYNAMATION · Technicolor®

starring KERWIN MATHEWS · KATHRYN GRANT

co-starring RICHARD EYER as THE GENIE with TORIN THATCHER

Written by KENNETH KOLB · Visual Effects Created by RAY HARRYHAUSEN

Produced by CHARLES H. SCHNEER · Directed by NATHAN JURAN

A MORNINGSIDE PRODUCTION · A COLUMBIA PICTURE

SHOWING AT

WINCHESTER THEATRE

THURS., FRI., SAT. APRIL 23 - 24 - 25

FAMILY STYLE ENTERTAINMENT

Winchester

DOORS OPEN 7:00 P.M., CONTINUOUS FROM 7:30

Saturday Evening Shows Start at 6.30 p.m.

THURS., FRI., SAT. **APRIL 23-24-25**

"SEVENTH VOYAGE OF SINBAD"

In Colour. Kerwin Mathews and Kathryn Grant
The original Arabian nights story filmed in Spain.

"BOMBERS B-52"

In CinemaScope and Colour
Starring Natalie Wood, Garl Malden and Marsha Hunt

MON., TUES., WED. **APRIL 27-28-29**

"AND GOD CREATED WOMAN"

In CinemaScope & Colour. Starring Brigitte Bardot

THURS., FRI., SAT. **APRIL 30, MAY 1-2**

"THE BIG COUNTRY"

In CinemaScope and Colour. Starring Gregory Peck, Jean Simmons, Charlton Heston, Burl Ives and Carrol Baker.