The Leader

XXXII No. 19 MORRISBURG, ONT. FRIDAY MAY 27 1932

MILL FEED

The Market is still weaker and there will be another reduction the first of the week in Bran, Shorts, Middlings.

Poultry Feeds

Lakko Laying Mash	$2.15
Monarch Laying Mash	$2.25
Monarch Chick Mash	2.75
Lakko Chick Mash	2.60
Lakko Chick Feed	2.20
Scratch Feed	1.55

Indications are that eggs will be dearer in the near future. The Storage is considerably below last year and production has reached the peak and will be on the decline from now on. In other words, feed your hens well for maximum production.

SEED CORN

We have a few varieties left. In Flints: Longfellow, North Dakota, Angel of Midnight and Comptons Early; in Dents we have Pride of Nisha, Golden Glow, Early Baily and White Cap Yellow Dent. There will be shortage this year on Corn, so don't delay too long.

Timothy & Alsike

We have a surplus of Alsike and Timothy mixed. We are offering them at reduced prices to clear out stock.

Alsike and Timothy mixed	9c
Clear Timothy	8c
Clear Alsike	11c

We consider that a good buy even if you have to carry it over for next year.

The MORRISBURG FEED & PRODUCE Co

MORRISBURG, ONT. Phone 88.

Car Portland Cement

CANADA CEMENT COMPANY LIMITED — PORTLAND — CANADA — CEMENT — MONTREAL

JUST UNLOADED!

ALSO

Star Brand Hydrated Lime.
In 50 pound strong paper sacks.

Paristone Prepared Plaster.
In 50 pound strong paper sacks.

PLASTER PARIS, DRAIN TILE, ROOFING.

Window Screens
Regular extension sizes for most windows from 39 cents up.

Screen Doors
All sizes, from $2.00 up.

Step Ladders.
4 ft., 5 ft., 6 ft., priced very low.

Extension Ladders.
Strong construction, light to handle. Complete with rope and pulley. All lengths from 24 to 36 ft.

R. H. BRADFIELD & CO.

THE HARDWARE STORE—Opposite St. Lawrence Hall,

Phone 10.

MORRISBURG—ONTARIO

DOMINION, ONTARIO STILL AT ODDS OVER SEAWAY

Canadian-American seaway negotiations are "in a most satisfactory condition"; only differences between Ottawa and Toronto are delaying their consumation, and those remaining issues may be settled within ten days, two weeks, or "it might even take two months," Premier Bennett announced to the dying session of Parliament yesterday.

The Prime Minister's announcement was followed an hour or so later by demand from Charles B. Howard (Liberal, Sherbrook) that three American anti-Canadian tariff moves—milk and cream, copper and lumber—and the Chicago diversion issue be "cleaned up" before the Canadian Government signs, but the Premier's reply plainly indicated that these items were not likely to affect the treaty negotiations.

The Premier's long awaited seaways statement came in response to direct query by Right Hon. Mackenzie King, who asked for information as to what progress had been made in negotiations concerning the St. Lawrence seaway, and when the treaty was likely to be presented to the public.

"Negotiations in this regard" said Premier Bennett, "have proceeded, but they have not resulted as yet in the completion of a treaty. Certain questions between the Province of Ontario and the Dominion have yet to be disposed of. The Province of Ontario is the only Province interested in the international section. Negotiations with Ontario have proceeded, shall I say, very satisfactorily, but there are one or two questions still outstanding. I cannot express any opinion as to the exact time when they may be disposed of; it may be ten days, it may be two weeks, and it may be two months. The completion of a treaty will depend upon satisfactory arrangements being made between Ontario and Canada, but the negotiations between the United States and this country are in a most satisfactory condition."

SUGGESTIONS RESISTED

Hon. James L. Ralston, former Minister of Defence, at the evening session advocated the consumation of the seaways treaty contingent only upon American amelioration of anti Canadian tariffs, but Premier Bennett resisted the suggestion. The old Liberal Government, he said, had apparently made such an advance to Washington, and been advised that the discussion of a deepaned waterway was hardly the time at which to talk tariffs.

The Premier's brief reference to Canadian-American reciprocity, like that of the Finance Minister a few days ago, was decidedly not unsympathetic; he said that he objected to trade pacts which one country could break to the disadvantage of the other About the other kind, he said, he and Mr. Ralston would find common ground.

Answering a further question by Hon. W. D. Euler (Liberal, North Waterloo) as to whether or not an agreement had been reached between the Dominion and Ontario as to the ownership of the water power in the international section of the River St. Lawrence, Premier Bennett said: "There has been no decision of any court of last resort on this question, but for the purposes of the agreement water powers in the international section in Ontario are regarded as being the property of that Province, and those in the national section in Quebec as being the property of Quebec."

Charles B. Howard (Liberal, Sherbrooke)—Mr. Speaker, before the main motion is put, may I be permitted to make this statement, Some three years ago the Government of the United States imposed a duty against our cream and milk. It was one of the outstanding causes of the serious depression the dairy industry in the Eastern Townships of Quebec. This week the American Government has imposed a duty against our copper and lumber. If there is one industry in Canada whose prosperity would help substantially to settle our unemployment situation, it is the lumber industry, and I wish to stress the adverse effect of this duty on this industry.

"Another outstanding factor that, to my mind, affects Canada very seriously is the taking of the water from the St. Lawrence and diverting it into the Mississippi River, that is the Chicago diversion. This 8,500 cubic second feet is being taken through the Chicago Drainage Canal in spite of judgments rendered even in Washington. In view of these circumstances, and in view of the remarks of the Prime Minister yesterday morning in conection with the treaty that is soon to be signed for the deepening of the St. Lawrence River. I would humbly request that before this treaty is signed or we have any further dealings with the United States Government. he will see to it that these four matters are settled.

Premier Bennett—Mr. Speaker, I think it appropriate to say that the proposed legislation to which the honorable member for Sherbrooke has referred, has not yet been passed; and further, as to whether it will or will not pass, is highly problematical.

Mr. Howard—You mean as to lumber?

Mr. Bennett—And copper.

Mr. Howard—The other two are important.

Mr. Bennett—As to milk products the duty was imposed some years ago, and the language the honourable gentleman has now used would have been most appropriate on that occasion. As to his last observation, I can only say that the interests of this country will be adequately safeguarded with respect to the alleged diversion of water into the Mississippi. I am bound to say that the honorable gentleman's statements are hardly in accord with the facts.

The main motion was agreed to, and the House went into Committee of Supply.

The final splurge on seaways came at the night sitting, when Hon. James L. Ralston urged that Canada use her seaway treaty signature as a lever with which to pry from the United States more favorable tariff concessions. The Premier declined to accept the suggestion, remarking, in effect, that the issues were hardly analogous. The former Liberal Government's similar approach to Washington had not been acceptable at the American Capital.

"So far as the seaway itself is concerned," the Premier said, in his night statement, "there seems to be an entirely erroneous opinion that the benefits to be conferred are benefits to one country, and that country not our own. It is fairly established by engineers that certain benefits are to accrue to either country."

"A fair bargain on trade matters," he said, "which gives benefit to both on terms that prevent the possibility of injury following if the agreement lapse by the efflux of time or after reasonable notice has been given, is an altogether different matter, and one on which I think the honorable gentleman (Mr. Ralston) and myself entertain no great difference of opinion."

Concluding, the Premier assured that Canada's interests would be safeguarded in any seaways treaty, and he felt that in any treaty the costs would not be out of keeping with the benefits.

Premier George S. Henry had little comment to make regarding the suggestion that differences between Ottawa and Ontario have no delaying consummation of the St. Lawrence seaway agreement.

"The whole matter is in the hands of our solicitors," he said.

CADET INSPECTION WELL ATTENDED

A large number of citizens, including the pupils of the Public School, witnessed the Cadet Inspection held at the Fair Grounds on Thursday afternoon. The inspection was under the supervision of Principal A.D. Campbell, and directed by Captain Watson of England, who is spending a term of three years at the Kingston Military College.

The corps presented a very neat appearance, and in the drills earned credit for themselves, as well as the school.

The officers in command of the corps were as follows:

Company Commander—Lawrence Coligan.

Sergeant-Major—Orrie Casselman.

Lieutenants—Graham Wells and Eric Roy.

Section Commanders—Jack Robinson, John Holmes, Wilson Colquhoun, Howard Eamon, George Nichols, George Barkley, Albert Robertson, Harry Smith.

Captain Watson presented Edward McLaughlin with the Laura Secord Medal for proficiency in target shooting in the Laura Secord Match last September, and the Cadet Inspector also presented August Rohrig, the best all-round athlete in the school, with a medal.

Through the generosity of Principal A.D. Campbell and Mr. Geo. Powers, the Cadets enjoyed a treat after the inspection, which, according to public opinion, had much to do with the success of the occasion.

PT. IROQUOIS SUMMER SCHOOL

According to an announcement issued this week by members of the Executive, plans for the 28th annual session of Point Iroquois Summer School are gradually nearing completion.

The School will be held in the spacious Pine Grove on Iroquois Point during the week July 3rd—8th, commencing with monster rallies, afternoon and evening, on Sunday, **July 3rd.**

A splendid staff has already been arranged for, including such outstanding leaders as Rev. C.A. Myers, D.D., head of Leadership Training Work in the United Church, and Rev. R.B. Cochrane, D.D., in charge of Home Mission Work. Representing the Foreign Mission Field is Rev. Geo. E. Hartwell, D.D. who has spent forty years in West China. His intimate knowledge of the history of China, Japan, Korea and Manchuria fit him splendidly to interpret present international relationships in the Far East. Before going to China, Dr. Hartwell served for a term on the old Matilda charge.

As in former years, a Junior School will be held, in which the children from 7 to 13 will be taught stories, songs, games and handwork under competent instructors.

A new feature of the School for 1932 is the emphasis being given to Girls' Work. Mrs B.L. England of Kingston, has been secured to give leadership in this connection. It is expected that a number of groups of oldler girls will camp on the Point during the week to take advantage of this opportunity.

Considerable reduction in registration fees has been made for this year. Family membership for the week has been set at $2.00, and group registrations at $5.00. Individual registrations still remain at $1.00.

One of the popular features of the evening programs this year will be a religious drama, to be presented on Tuesday evening, July 5th, by talent from Spencerville United Church.

In charge of the school this year is Rev A.L. Sisco, of Cardinal, Ont. with Rev. J.C. Eastcott, of Dundela as Secretary.

New Service Station and Garage

Our Remodelled Premises formerly used for Car Display will be occupied as a Service Station and Garage on or about May 9th.

A one stop complete service for Car Owners where you can get anything for, or anything done, to your Automobile.

Your Patronage is respectfully solicited.

Fetterlys' Limited

BOX 367 — — — MORRISBURG, ONT.
TELEPHONE 43

"AT THE OLD STAND"

Grass & Clover Seed

We have a limited quantity No. 1 Alfalfa on hand,	$14.00
Timothy and Alsike mixed	10.50
Clear Timothy	10.00

Seed Corn
Full supply on hand at best Market Prices.

WOOD
250 cords Wood priced from $2.00 cord, up, according to quality.

JOHN DAIN

Phone Office 39. — — Residence 601-12.

Lumber, Sash, Doors and Mill Work of Every Variety Gyproc, Rooting, Builders' Supplies Of All Kinds, In any Quantity. DELIVERED FREE

A card or phone call will bring our Representative to answer your inquiry.

The M. F. BEACH Co., Ltd.
WINCHESTER

HOUSE FOR SALE

A small, comfortable House in Morrisburg. Low price and easy terms. Apply to

ARTHUR FLYNN Morrisburg, Ont.

The Green Murder Case

BY S. S. VAN DINE.

SYNOPSIS.

Philo Vance, friend of John X. Markham, District Attorney, becomes interested in the Greene Murder Case. Julia Greene is killed and Ada, her younger sister, is wounded. Old Tobias Greene's widow, together with five children, Julia, Chester, Sibella, Rex and Ada, an adopted daughter, live in the old Greene mansion. The burglar theory is repudiated by Vance, who questions Chester Greene, discovering that an old .32-calibre revolver is taken from Chester's bedroom. Sibella is cross-examined, then Ada.

CHAPTER VII.—(Cont'd.)

As we entered, the girl in the bed looked at us inquisitively, and a slight flush colored her pale cheeks. She lay on her right side, facing the door, her bandaged shoulder supported by pillows, and her left hand, slim and white, resting upon the blue-figured coverlet. A remnant of her fear of the night before seemed still to linger in her blue eyes.

Doctor Von Blon went to her and, sitting down on the edge of the bed, placed his hand on hers. His manner was at once protective and impersonal.

"These gentlemen want to ask you a few questions, Ada," he explained, with a reassuring smile; "and as you were so much stronger this afternoon I brought them up. Do you feel equal to it?"

She nodded her head wearily, her blue eyes on the doctor.

Vance, who had paused by the mantel to inspect the hand-carving of the quadrae, now turned and approached the bed.

"Sergeant," he said, "if you don't mind, let me talk to Miss Greene first."

Heath realized , I think, that the situation called for tact and delicacy; and it was typical of the man's fundamental bigness that he at once stepped aside.

"Miss Greene," said Vance, in a quiet, genial voice, drawing up a small chair beside the bed, "we're anxious to clear up the mystery about last night's tragedy; and, as you are the only person who is in a position to help us, we want you to recall for us, as nearly as you can, just what happened."

The girl took a deep breath.

"It—it was awful," she said weakly, looking straight ahead. "After I had gone to sleep—I don't know just what time—something woke me up. I can't tell you what it was; but all of a sudden I was wide awake, and the strangest feeling came over me." She closed her eyes, and an involuntary shudder swept her body. "It was as though some one were in the room, threatening me. . . ." Her voice faded away into an awed silence.

"Was the room dark?" Vance asked gently.

"Pitch-dark." Slowly he turned her eyes to him. "That's why I was so frightened. I couldn't see anything, and I imagined there was a ghost—or evil spirit—near me. I tried to call out, but I couldn't make a sound. My throat felt dry and—and stiff."

"Typical constriction due to fright, Ada," explained Von Blon. "Many people can't speak when they're frightened. Then what happened?"

"I lay trembling for a few minutes, but not a sound came from anywhere in the room. Yet I knew—I knew—somebody, or something, which meant to harm me was here. . . At last I forced myself to get up—very quietly. I wanted to turn on the lights—the darkness frightened me so. And after a while I was standing up beside the bed here. Then, for the first time, I could see the dim light of the windows; and it made things seem more real somehow. So I began to grope my way toward the electric switch there by the door. I had only gone a little way when . . a hand . . touched me. . . ."

Her lips were trembling, and a look of horror came into her wide-open eyes.

"I—I was so stunned," she struggled on, "I hardly know what I did. Again I tried to scream, but I couldn't even open my lips. And then I turned and ran away from the—the thing—toward the window. I had almost reached it when I heard some one coming after me—a queer, shuffling sound—and I knew it was the end. . . There was an awful noise, and something hot struck the back of my shoulder. I was suddenly nauseated; the light of the window disappeared, and I felt myself sinking down—deep. . ."

When she ceased speaking a tense silence fell on the room. Her account, for all its simplicity, had been tremendously graphic. Like a great actress she had managed to convey to her listeners the very emotional essence of her story.

Vance waited several moments before speaking.

"It was a frightful experience!" he murmured sympathetically. "I wish it wasn't necess'ry to worry you about details, but there are several points I'd like to go over with you."

She smiled faintly in appreciation of his considerateness, and waited.

"If you tried hard, do you think you could recall what wakened you?" he asked.

"No— there wasn't any sound that I can remember."

"Did you leave your door unlocked last night?"

"I think so. I don't generally lock it."

"And you heard no door open or close—anywhere?"

"No; none. Everything in the house was perfectly still."

"And yet you knew that some one was in the room. How was that?" Vance's voice, though gentle, was persistent.

"I—don't know. . . . and yet there must have been something that told me."

"Exactly! Now try to think." Vance bent a little nearer to the troubled girl. "A soft breathing, perhaps—a slight gust of air as the person moved by your bed—a faint odor of perfume. . .?"

She frowned painfully, as if trying to recall the elusive cause of her dread.

"I can't think—I can't remember." Her voice was scarcely audible. "I was so terribly frightened."

"If only we could trace the source!" Vance glanced at the doctor, who nodded understandingly, and said:

"Obviously some association whose stimulus went unrecognized."

"Did you feel, Miss Greene, that you knew the person who was here?" continued Vance. "That is to say, was it a familiar presence?"

"I don't know exactly. I only know I was afraid of it."

"But you heard it move toward you after you had risen and fled toward the window. Was there any familiarity in the sound?"

"No!" For the first time she spoke with emphasis. "It was just footsteps—soft, sliding footsteps."

"Of course, any one might have walked that way in the dark, or a person in bedroom slippers."

"It was only a few steps—and then came the awful noise and burning."

Vance waited a moment.

"Try very hard to recall those steps—or rather your impression of them. Would you say they were the steps of a man or a woman?"

An added pallor overspread the girl's face; and her frightened eyes ran over all the occupants of the room. Her breathing, I noticed, had quickened; and twice she parted her lips as if to speak, but checked herself each time. At last she said in a low tremulous voice:

"I don't know—I haven't the slightest idea."

A short, high-strung laugh, bitter and sneering, burst from Sibella; and all eyes were turned in amazed attention in her direction. She stood rigidly at the foot of the bed, her face flushed, her hands tightly clinched at her side.

"Why don't you tell them you recognized my footsteps?" she demanded of her sister in biting tones. "You had every intention of doing so. Haven't you got courage enough left to lie—you sobbing little cat?"

Ada caught her breath and seemed to draw herself nearer to the doctor, who gave Sibella a stern, admonitory look.

"Oh, I say, Sib! Hold your tongue." It was Chester who broke the startled silence that followed the outbreak.

Sibella shrugged her shoulders and walked to the window; and Vance again turned his attention to the girl on the bed, continuing his questioning as if nothing had happened.

"There's one more point, Miss Greene." His tone was even gentler than before. "When you groped your way across the room toward the switch, at what point did you come in contact with the unseen person?"

"About halfway to the door—just beyond that centre table."

"You say a hand touched you. But how did it touch you? Did it shove you, or try to take hold of you?"

She shook her head vaguely.

"Not exactly. I don't know how to explain it, but I seemed to walk into the hand, as though it were outstretched—reaching for me."

"Would you say it was a large hand or a small one? Did you, for instance, get the impression of strength?"

There was another silence. Again the girl's respiration quickened, and she cast a frightened glance at Sibella, who stood staring out into the black, swinging branches of the trees in the side yard.

"I don't know—oh, I don't know!" Her words were like a stifled cry of anguish. "I didn't notice. It was all so sudden—so horrible."

"But try to think," urged Vance's low, insistent voice. "Surely you got some impression. Was it a man's hand, or a woman's?"

Sibella now came swiftly to the bed, her cheeks very pale, her eyes blazing. For a moment she glared at the stricken girl; then she turned resolutely to Vance.

"You asked me downstairs if I had any idea as to who might have done the shooting. I didn't answer you then, but I'll answer you now. I'll tell you who's guilty!" She jerked her head toward the bed and pointed a quivering finger at the still figure lying there. "There's the guilty one—that snivelling little outsider, that sweet angelic little snake in the grass!"

(To be continued.)

A SACRED WORD

Mother! next to the Divine Father, the most sacred word human voice can utter. The first word the infant lisps through faltering lips—"Mamma," instinctive recognition of devotion for life and sustenance. "Father," the first word, when harm befalls the child at play. Thoughts of Mother, and her grief, when the child, grown to maturity, leaves home, to take up the battle of life. "Mother," the first thought when disaster or illness overtakes one. "Mother," the final thought when one is brought to the close of life. "Mother," the last thought and the last word of the soldier dying on field or in hospital.



KRAFT CHEESE

an economical, healthful food

Rich in vitamins . . . Energy-producing . . . An economical source of highest quality protein . . . fully matured . . . Kraft cheese is a healthful, body-building food. Serve it with every meal.

½ lb. packages or sliced from the famous 5 lb. loaf. Look for the name "Kraft" as the only positive identification of the genuine.

Made in Canada

Week's Offerings Of Science

Ocean Chemical Changes—Sterilizing By Sound

The materials that are swept down into the ocean by wind and rain, volcanic upheavals and slowly moving glaciers are subjected to a vast milling of chemical changes.. Reacting, dissolving, precipitating, redissolving, these materials are taken up by living plants and animals, go through the life cycle and are then set free again. The ocean is forever stirred by wind, tide and current—horizontally and vertically—exposed to change of temperature, exposed to light of various intensities and colors, so that almost every kind of reaction has a chance to occur. The composition of the ocean as it now exists is the result of millions of years of these reactions.

According to Dr. Harden F. Taylor, who recently read a paper on the resources of the ocean before the Franklin Institute of Philadelphia, one cubic mile of the ocean contains 128,284,403 tons of sodium chloride or common salt; 17,946,522 tons of magnesium chloride; 7,816,053 tons of magnesium sulphate; 5,934,747 tons of calcium sulphate; 4,068,255 tons of potassium sulphate; 579,832 tons of calcium carbonate; 358,270 tons of magnesium bromide; 64,316 tons of rubidium; 1,400 tons of fluoine; 916 tons of barium; 450 tons of zinc, and a minimum of 90 tons of iodine.

Silver and gold likewise occur regularly in sea water. But Dr. Taylor is convinced that the amount of gold, in the light of the best literature, must vary from .01 mg. (.00015 grain) per cubic meter (3.28 cu. ft.) to 267 mg. (4.11981 grain) in the deeps of the ocean. At 267 mg. per cubic meter, 3.28 cubic feet, 1,200 tons per cubic mile, at $542,000 per ton, would be worth more than $664,000,000.

Silver is also reported in varying amounts—about 10 mg. (.1543 grain) per cubic meter. Dr. Fritz Haber, Nobel prize winner, internationally known for having developed the process for making ammonia synthetically, has determined the amount of gold and silver from many localities and depths with distinctly disappointing results. He reports amounts in a few thousandths of a grain in sea water to as much as 4.8 mg. (.074064 grain) in melted polar ice, and silver from .01 mg. (.00015 grain) to 8.9 mg. (.137327 grain), the latter in 2,000 meters (1.24 miles) depth of the Atlantic, and 20 mg. (.30860 grain) in polar ice. Dr Haber says that looking for a dependable richness of precious metals in an endurable climate is like looking for a needle in a haystack. He found decidedly more gold in the living organism than he did in the water itself.

* * *

Killing Bacteria by Sound

At a recent meeting of the American Association for the Advancement of Science Drs. Leslie A. Chambers and Newton Gaines of Texas Christian University showed that it was possible to kill bacteria in liquids and to sterilize milk by means of audible sound vibrations. Under a grant from the American Association the two biophysicists have been continuing their work, with the result that great improvements have been made in their method of sterilizing by sound.

The apparatus used consists essentially of a nickel tube which is made to vibrate electro-magnetically at the rate of about 18,000 swings a second. This causes the tube to emit a note of such high pitch that it can just about be heard.

In his original experiments, conducted in collaboration with Professor O. B. Williams, Dr. Gaines held bacteria cultures above the sound waves. Much of the sonic energy was thus dissipated so that the organisms in a small volume of liquid were destroyed rather slowly. Still, in repetitions of these earlier experiments 99 per cent. of the bacteria in milk were killed after forty-five minutes.

In an improved apparatus devised by Drs. Chambers and Gaines the milk is continuously sterilized by forcing it into close contact with the vibrating nickel tube. Thus a hundred quarts of milk can be treated in an hour—by no means the limit of the principle.

Drs. Chambers and Gaines have applied their method to commercial grade A milk and have shown that they can kill bacteria which have survived pasteurization. Spores of some organisms are not destroyed. Luckily spores are not formed by the harmful organisms usually found in milk.

Pasteurization brings about slight changes in the chemical composition of milk and alters the flavor. Sound sterilization generates no appreciable heat and leaves the milk chemically unaffected. Professor Gains holds out the possibility that complete sterilization may be attained after he has still further improved his present method. Not only will it be possible to sterilize milk effectively but also fruit juices, delicate sera, and other liquids.

* * *

Next Year's Weather

Existence of both long and short semi-cyclic variations in the radiation of the sun, which appear to have very far-reaching but bafflingly complicated effects on the world's climate and the weather, is shown in the records of daily observations for ten years, just issued by the Astrophysical Observatory of the Smithsonian Institution. The observations were made on three desolate mountain stations—in California, Chile and Southwest Africa.

The author of the report, Dr. Charles G. Abbot, shows that the sun's rays are variable in amount and that what are apparently haphazard, irregular variations are actually a half dozen regular fluctuations of different periodic lengths. Each of the periods can be projected into the future, and their separate effects can be summed up to indicate how the sun will vary in the future.

Other things being equal, the heat of a room varies directly as the heat radiated by a stove. If this is also true of the sun, why not use the solar radiation measurements to forecast the weather?

Long-distance weather forecasting is indeed the goal of the Astrophysical Observatory work; but the whole problem is so complicated with the interacting periodicities of solar radiation itself and with the extraordinarily intricate mechanism of the earth's atmosphere that satisfactory long or short period weather forecasting still lies in the future.

The curve of solar radiation variation shows five long periodicities. There is one of sixty-eight months, constantly recurring. During this period the solar heat emission falls from a crest to a minimum and then rises again, only to repeat the same performance. There are other periodicities of forty-five, twenty-five, eleven and eight months.

Dr. Abbot reports that almost these identical periodicities are found in the climate of Washington since 1918. He builds up therefrom a composite theoretical curve for Washington temperature and compares it with the observed. The two curves, however, do not exactly duplicate each other. There are discrepancies which show that more study must be given before long-range weather forecasting is possible.

Lowest Price in 15 Years

"SALADA" TEA

"Fresh from the Gardens"

262

Coffee Output in Cuba Shows Steady Gain

Havana—The steady increase of coffee growing in Cuba will soon eliminate importations and will, within the next few years, permit exportation, according to a report just issued by the Department of Agriculture. During 1931 Cuba produced 59,486,500 pounds of coffee, with a value of $6,543,516, which is an increase of 7.623,600 pounds over the 1930 yield.

The entire coffee industry of Cuba is concentrated in the Province of Oriente, at the extreme eastern end of the island, where, the report states, 145,431 acres are in cultivation, with an average production of some 500 pounds to the acre. The industry now provides employment to 28,214 persons.

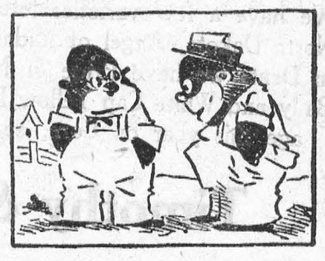

"B'er Jones, does you think de devil is a black man or a white man?"

"I dunno; an' all I does know is—de biggest race problem is how ter keep ten yards ahead of him!"

Activity in Great Bear Lake Region

According to reports reaching Ottawa a great many mineral claims have already been staked in the area adjacent to Great Bear Lake, Northwest Territories, and there is every likelihood that many more will be staked this summer. Some prospectors have already gone in by aeroplane and others are planning to go in by water transport as soon as the ice goes out. In view of this great activity the Topographical Survey, Department of the Interior, Ottawa, has reprinted the manual respecting the survey of mineral claims in Dominnion Lands for the use of Dominion Land surveyors who may be called upon to make official surveys of these claims.

The woman who takes in all a man tells her often does so merely for the purpose of taking him in.

A Blank Mirror

Oh, Mirror, Mirror, on the wall
You held my mother's face
And every morning faithfully
You gave her back her grace.

And every dear, engaging line,
The inward light that lay
Upon her outward loveliness,
Your genius could display.

But if she heeded it at all,
Or gave it thought, I doubt;
There were so many other ones
She'd rather think about.

Oh, Mirror, Mirror, all things now
Would not be so amiss,
If you had kept the sweet account
For such a day as this.
—Anne Blackwell Payne.

The Aspirin Age

"We are now living in the Aspirin Age. It is a world of hangovers, headaches and regrets, in which life is neither real nor earnest, honesty is not the best policy and where the sweet little old-fashioned girl is a flat tire."—Tiak Devitt.

It is sometimes more difficult to win the father's ear than the daughter's hand.

WOOL

HIGHEST PRICES PAID

The Canadian Wool Co. Ltd.

2 CHURCH ST., TORONTO

Stops Summer Odors—

The heavy smell which warm weather brings to many people is largely prevented by regular bathing with a free lather of Baby's Own Soap.

The delicate aroma dispels all unpleasantness and the skin feels so refreshed, cool & sweet.

Baby's Owns sells at 10c. a cake at dealers everywhere.

"Best for you and Baby too" 29-26

You should know this about oil, says mechanic

The proper oiling of household devices presents a problem different from any other form of lubrication. Sewing machines, vacuum cleaners, lawn mowers, the electric motors of washers, fans, refrigerators and simple devices have a tendency to collect dirt and rust when not in service. Consequently oil intended for general household use should clean and protect as well as lubricate.

3-in-One Oil will do these three things. For, unlike ordinary oil, it is really three high quality oils in one—animal, mineral and vegetable. It penetrates quickly, cleans the metal surfaces, "stays put," reduces wear and saves repairs. It also prevents rust and tarnish.

Don't make the mistake of thinking "any kind of oil will do." Play safe; insist on 3-in-One Oil. Sold everywhere, by good grocery, hardware, drug and general stores. For your protection, look for the trade mark "3-in-One" printed in Red on every package.

Notice to Anglers

New 1932 Illustrated Price List and Prize Contest now ready for mailing FREE.

32 Pages. 21 Prizes

Delivery Free in Ontario.

Write to-day for Your Copy.

SKINNER'S 78 Victoria St., Toronto

The Golden Province of Canada

In the midst of a world of depression, the Gold Mining industry of Ontario has risen to a new record production. The Gold Mines of the Province in 1931 produced precious metal to the value of 43 Million Dollars, which is 20 per cent. in advance of the output for 1930, and four-fifths of the total gold production by the Dominion of Canada.

For Geological maps and exploration reports of specific areas, and for general information, apply to T. F. SUTHERLAND, Acting Deputy Minister of Mines, Parliament Buildings, Toronto, Canada.

HON. CHARLES McCREA, Minister of Mines.

THOS. W. GIBSON, Deputy Minister.

CORRUGATED METAL AND FRAME GARAGES

10' x 16', $75.00 (tax included), delivered. We allow $5.00 for erection charge at destination, together with full instructions for erection. Pictures of our garages supplied on request. Write

A.B.C. SHEET METAL CO.
424 Adelaide St. W., Toronto, Ontario



Kennedy & Menton
421 College St.
Toronto
Harley-Davidson Distributors
Write at once for our bargain list of used motorcycles. Terms arranged.



". . . I wish I had known about this when I raised my first baby," so many mothers tell us.
Fretful, crying babies make mothers grow old. Our new Baby Welfare book tells how to keep your baby laughing and well—a joy rather than a care. Write today and it will be mailed to you free.

The Borden Co. Limited,
115 George St., Toronto, Ont.
Gentlemen: Please send me free copy of booklet entitled "Baby Welfare."
Name .....
Address .....C.W. 15

EAGLE BRAND CONDENSED MILK

THE LETTER

Showing the Effect of An Anonymous Note

By Leslie Halward

One morning while Dr. Drayton was dressing, his wife Katherine went into the hall to fetch the letters. There were five or six of them, and, without bothering to look at them, she laid them in a neat pile near her husband's place at the breakfast-table.

Just as she was about to move away from the table, her eye fell on the envelope lying on top of the pile. She picked it up and looked closely at it, turned it over, and finally began to tap the thumb-nail of her left hand with it. She frowned and bit her lip and cocked her head to one side, as though puzzled.

After a few moments, she replaced the letter, and crossed the room to the fireplace. Several times before her husband came down to breakfast she went back to the table and examined the envelope as before.

Her curiosity was aroused. The envelope had obviously been addressed by a woman, and the handwriting was unfamiliar.

When the doctor had sat down at the table, he took up the letters, reversed their order as he glanced through them, opened the letter that had been last in the pile, and began to read it. His wife, watching him from the other side of the table, said to herself:

"Because I want to know what's in the letter that was on top, he'll read it last."

That is what happened. The doctor read each of the other letters, which were of no particular interest or importance, grunting now and again and sometimes making a remark to his wife. She, however, paid no attention to what he was saying; she was anxious to learn the contents of the letter he had received from a strange woman.

At last the doctor picked up the letter in question, turned it over, and examined it just as his wife had done. Then he tore it open and began to read.

As he read his wife saw his face change. He turned pale, as though he had received a sharp shock. Then, as he read further, his lips tightened, his brows contracted, and two red spots appeared over his cheek bones. All this had taken place within a few seconds. His wife, who had not taken her eyes from his face, knew by these signs that something had deeply affected him.

What the doctor had read was as follows:—

I do not wish to cause trouble in your house, but I would advise you to keep an eye on your wife. Of late she has frequently been seen in the company of a certain gentleman, doubtless well known to you, who appears to be paying her a great deal more attention than it either usual or proper.

If you were to nip this business in the bud, you would no doubt prevent a domestic catastrope.

One who wishes you well.

At first he did not know what to make of this. After a hasty glance at his wife, he read the letter a second time.

Then a feeling of disgust came over him. He was profoundly contemptuous of people who wrote anonymous letters. Apart from this, he loved his wife and had complete faith in her. Because he had little leisure in which to entertain her himself, he allowed her a great deal of freedom. She would not, he felt certain, abuse that privilege; she would never betray his trust. The suggestion made in the letter, therefore, was both despicable and absurd. There was nothing to do but ignore it.

Without speaking a word, he got up, crossed the room, tore the letter into small pieces, and dropped it on to the fire. Then he sat down and finished his breakfast, and immediately dismissed the affair from his mind.

His wife, who had watched his action also in silence, was now more puzzled than ever. The doctor was not usually secretive about his correspondence; in fact, the other letters would probably remain open on the breakfast-table until she herself put them away. Why, then, she wondered, had he not allowed her to know the contents of this one?

The doctor, having finished his breakfast, again got up from the table. He was older than his wife by some fifteen years. He was of imposing appearance; tall, powerful, upright as a soldier, with iron-grey hair and a close-clipped moustache.

"Well," he said, "I must be getting along. I've a hard day in front of me."

He kissed his wife, who remained at the table, and went out.

When her husband had gone, Katherine helped the maid to clear the things from the breakfast-table. Then, as was her habit, she assisted the girl with the housework. There was always a great deal to be done, especially during the mornings; she liked the work and it helped to keep her mind occupied. During the afternoons she usually read or sewed or walked into the town to look at the shops and sometimes to buy things.

But this morning the girl, whose name was Agnes, did not find her mistress of much use to her. She appeared to go about in a preoccupied manner, leaving a number of things only half done and frequently standing perfectly still for several seconds at a time, as though deep in thought.

The doctor returned for lunch. Over the meal he talked a great deal about the patients he had visited during the morning. After lunch he went out again.

When the table had again been cleared, Katherine took up a book and commenced to read: but she found that she could not concentrate, for she continually thought of the letter and the mystery that was attached to it. After sitting for an hour or so, she tossed the book on to a chair and went for a walk.

She came back in time for dinner, which they took early on account of the doctor having to be in his surgery in the evenings. The doctor again talked of his patients.

"Old Johnson is dead," he said, cheerfully. "I thought he was good for another month."

That evening the wife spent at home. She had arranged for two of her friends to call on her. The doctor had said that he would be late, as he had numerous patients to visit after surgery hours.

The two friends, both ladies, could not understand what was wrong with Katherine; she was usually lively and extremely talkative; but for the first part of the evening she scarcely spoke. They asked her, after a while, if she was ill, but she shook her head, and to satisfy them that she was speaking the truth, got up and played the piano. After that she appeared to brighten a little, and the remainder of the evening pased off pleasantly.

Immediately the two friends had gone, however, Katherine began to think once more of the letter. She loved her husband, and under ordinary circumstances would not doubt his fidelity; but the truth had to be faced. He had received a letter from a woman; of that she was certain. He had not only concealed from her the contents of this letter, a thing he had never before done, but had burnt it before her eyes.

Who was the woman? What had she said that her husband should hide from his wife?

She could, of course, find no answers to these questions: and because of this, because of the sudden doubt, the increasing curiosity, and the feeling of injury that now persisted, she became utterly miserable.

It was not until bed-time that it occurred to her that she had not given her husband a chance to explain. She had not asked him what the letter contained. Perhaps, after all, it was of no importance, something that he had considered unworthy of mention.

Yet, if that were so, why had he burnt the letter and left the others lying open on the breakfast-table?

There was only one thing to do. As she opened the door of the bed-room, she decided that she would ask him.

It was past midnight when the doctor came up to bed: he saw that his wife was still awake.

"Hallo," he said. "Can't you sleep?"

"No," she answered; "its' too hot."

The doctor quickly undressed.

"Lord," he sighed as he got into bed. "I'm tired. I've had a hard day." He reached up and turned out the light.

"Did your friends come?" he asked.

"Yes," she replied.

There was a short silence: she could feel him stretching his legs down the bed.

"Richard!"

"Yes, my dear?"

"What was the letter about —the one you burnt this morning."

He had forgotten the letter until now.

"Oh," he said, rolling over on to his side and patting the pillow. "Nothing that would interest you, my dear. Just some fellow trying to persuade me to buy some utterly worthless shares. You know, I hate that sort of thing," he concluded, as though the explanation were sufficient.

She knew he was lying: when a man is not in the habit of lying, his lies rarely carry conviction. This proved what at first she had only suspected. The letter, written to him by a woman, contained something that he dared not divulge.

It was early morning when she at last fell asleep.

Katherine now began to brood over her husband's deception. She would sit for hours during the day, leaning forward with her elbows on her knees and her chin in her cupped hands, staring vacantly into the fire. She could not sleep at night. In consequence of this she grew thin and pale; dark shadows appeared under her eyes. She started violently at any unexpected noise, and was ill-tempered with the girl, Agnes, soundly rating her on the least provocation.

The doctor was greatly concerned about his wife's health. He tried to persuade her to take a tonic and to get as much air as she could; but she refused the medicine and stayed indoors practically the whol of the day. She gave up her friends, and did not ask anyone to the house.

As time went on, her distrust of her husband grew more and more intense. She imagined that he had liaisons with every one of his women patients, many of whom she knew to be young and beautiful. She watched him closely whenever he came into the house, and asked him numerous questions concerning his professional activities. Every morning she searched eagerly among his correspondence.

At last the doctor became aware of the great change in his wife's attitude towards him. He began to resent her questionings, her looks, her way of sneering at things he said. One morning, finding her holding an evelope up to the light, he lost his patience, and they quarrelled. It was a dreadful scene, and he left her half lying across the table sobbing hysterically.

After that they quarrelled frequently and with increasing bitterness. Each time they were in the house together, the wife would make insinuating remarks about the doctor's access to the bedrooms of handsome ladies; and the husband would at once become uncontrollably angry and say to her things that, at ordinary times, he would not be guilty of uttering.

Eventually, the girl, Agnes, refused to live with them any longer. They obtained another maid, and then another: none of them would stay more than a few weeks. The doctor became careless of what happened, and as a result his practice suffered until he had only a few patients left. The wife grew worse in health, and during the winter caught a severe cold. Being extremely weak, she developed pneumonia, and within a few days she died.

The doctor looked about him, and saw his imminent ruin; but what was the cause of it he did not understand.
—John O'London's Weekly.

Champion Feminine Yodeller



Europe's yodelling champion in England. Miss Kate Telhein is presented with a bouquet upon her arrival at Croydon flying field after hopping from Cologne, Germany.

TRUE FRIENDSHIP

True friendship is an attribute of virtue and righteousness, and can only be cemented between high and noble minds. The good may, the bad man must miss it.

Don't Hurry New Car

Haste leads to waste in the first few hundred miles of the new car, it has been proved.

Canada's Arctic Citizens

There are approximately 7,100 Eskimos in Arctic and sub-Arctic Canada, including Hudson bay, scattered in small groups, principally in the Arctic islands and along the northern sea-board. Canadian Eskimos are progressive. The more advanced have, in their homes sewing machines, gramophones and radio outfits. In the Mackenzie delta and along the western Arctic coast the ambition of the head of a family is to own a schooner fitted with an auxiliary gasoline engine. At Aklavik during the summer as many as twenty-five of these schooners, all owned by natives, are frequently to be seen at one time.

GOOD HARDWARE

"That looks like an old ax," said the visitor to the town's oldest inhabitant.

"It is, sir, it is. That ax is 75 years old. I brought it when I was a boy."

"The ax seems just as good as when you bought it, doesn't it?"

"Well," replied the inhabitant after a thoughtful pause, "it's had three new blades and five new handles, but, excepting for that she's just the same, sir, just the same."

Budapest Garages Increasing

Until 1929 there was only one garage in Hungary which might be considered equipped for modern serviceing. Within the last year, however, three or four garages have been added, all in the city of Budapest.

Nature Oddities

Flies Hate Blue

Next time you are having your walls re-papered you will be wise to choose colors that flies dislike. Some rooms seem infested with flies, while others are comparatively free from them. The secret lies in the general colour of the room.

The favourite colour of flies is green. A doctor who recently made experiments with flies prepared a box on which he pasted squares of paper of the same size, but different colors.

On the square of green paper there were no fewer than eighteen flies! This was closely followed by a rose-colored square with seventeen. After that came clear yellow, dark grey and white.

The least attractive colours to the flies were lemon-yellow, dark brown and blue. On papers of this colour only one fly had settled. Plenty of attractive wallpapers can be chosen from these three colours, and you will be rejoicing at your freedom from flies, while your next-door neighbour has her walls covered with them, because her wallpaper is green.

Need Alarm Clocks!

Our hibernating animals, the dormouse, bat and hedgehog, sleep so soundly, regardless of approaching dangers, that they would scarcely heed the crack of doom.

Lacking alarm clocks, they sometimes oversleep. The lazy dormouse will go on sleeping in its winter nest for about six months, not waking till May.

A hibernating hedgehog may be submerged in water for twenty minutes without waking or taking harm.

Some fish, like carp and tench, hibernate in mud. If a tench is dug out and placed on the river bank, it needs more than an alarm clock to wake it, but it will revive if tapped. Live carp have been sent to market in solid blocks of ice.

A famous snail overslept so long that when it woke after two years it was gummed to a card in the shell gallery of the London Natural History Museum.

Tiny Shark-Killer

Another amazing fact concerns a soft little fish—less than a foot in length—which can kill a shark.

This is the Urchin-fis, or Sea Hedgehog of South America. Arrayed with spiny points, it possesses the singular power of distending itself into globular form, and thus causing the spines to project in every direction like the quills of an irritated porcupine.

When swallowed by a shark it calmly eats and bores its way out, not only through the stomach, but completely through the shark's sides—thus killing it.

Tree of Oysters

Ever heard of the Oyster Tree? It is very common on the islands of the Caribbean and the Spanish Main. Many such trees have been seen with their lower stems and branches literally covered with oysters.

These shell-fish are found in lagoons and swamps along the coast, and they attach themselves to the lower parts of the Mangrove trees as far up as the tide will rise and the spray will fly. When the tide goes out, the Mangrove tree which, by the way, is one of the very few trees that flourishes in salt water, presents a strange appearance with its oyster crop.

Geodetic Survey Station Marks

The permanent marking of stations of the Geodetic Survey of Canada, Department of the Interior, is accomplished by imbedding bronze tablets in solid rock surfaces or in concrete piers. These piers are set in the earth well below the frost line and extend above ground approximately one foot.

A Highlander Weds



Off wi' his bonny bride. The marriage o' H. J. R. Stent (King's Own Scottish Borderers) to Miss Kathleen Mary Hedley at St. Margaret's, Westminster, was a braw affair wi' twa pipers and a' that.

Sunday School Lesson

May 29. Lesson IX—Joseph the Dreamer—Genesis 37: 1-11. Golden Text—Provide things honest in the sight of all men.—Romans 12: 17.

ANALYSIS.

I. JOSEPH THE TRUTH-TELLER, vs. 1, 2.
II. JOSEPH, THE ENVIED, vs. 3, 4.
III. JOSEPH, THE DREAMER, vs. 5-11.

INTRODUCTION—The story of Joseph was one of the most priceless heritages of the Hebrew people. The account of his romantic career should be read through as a whole at one sitting. It tells of a younger member of a family, kept down at first by the envy of his brothers, and forced to face many viscissitudes and difficulties, but triumphing over them at last by dint of a faithful spirit, and brought, in the providence of God, through a surprising chain of circumstances, to a position of great elevation and responsibility. "The ruling idea," says Skinner, "is expressed in the words, 'Ye intended evil against me, but God intended it for good!" (50: 20); it is the sense of an overruling, yet imminent, divine Providence, realizing its purpose through the complex interaction of human motives, working out a result which no single actor contemplated." The story of Joseph is thus a study, on the one hand of the nature of God's providence in human affairs, and, on the other hand, of a truly regal character.

I. JOSEPH THE TRUTH-TELLER, vs. 1, 2.

Like David, Joseph spent his early years as a shepherd. While he was shepherding with his brothers, Dan and Naphtali, Gad and Asher, he saw such evil in their conduct that he was shocked. No mention is made of the precise nature of their evil conduct, but it may have been neglect of their duties as shepherds, or the secret sale of the flocks and herds entrusted to them. What was Joseph to do? His brothers may have threatened that if he did not hold his tongue they would make him suffer for it. If his heart was pure and his conscience sensitive, however, he could not keep silent. Without fear of the consequences, he brought a report of his brothers' conduct to his father. In doing so was he merely a malicious tale-bearer? No, he simply proved himself no coward, but one who set value upon truth above all else. None the less his fidelity to truth won for him the hatred of his brothers.

II. JOSEPH, THE ENVIED, vs. 3, 4.

In yet another way Joseph became the object of his brothers' hatred. Their hatred assumed the form of envy, for hatred and envy are closely akin. Joseph was Jacob's favorite son, the son of Rachel, Jacob's favorite wife, and born in Jacob's old age. To us it may seem strange that Jacob should have singled out one son from the twelve and shown him more love than the others. But the Hebrew was a man of strong feelings; he lived very largely in his emotions; and he did little to hide them. As a token of his great love, the father gave Joseph a costly garment. The garment in itself was of little consequence, but in the brothers' eyes it assumed an immense significance. As a token of favoritism, they probably regarded it as a mark of their father's injustice.

III. JOSEPH, THE DREAMER, vs. 5-11.

There was a third reason for the hateful envy of the brothers. Joseph dreamed dreams which were regarded as a mark of vaulting ambition. To the ancients dreams were of immense significance. They come unsought and without human initiative. There is something eerie and mysterious about them, as though they float in upon us from another world. The distinctive feature about the Bible view of dreams is that they were related directly to God. Hebrew dream-life, like all other phases of their life, was placed deliberately under the influence of their religion. Joseph remarks (40: 8) that the interpretations of dreams "belong to God." On the whole, dreams were regarded as prophetic—a forecasting of coming events. Some bore their meaning on the surface, while others required to be interpreted. Joseph's dreams belong to the former class. The first dream seems to suggest that the family were agriculturists. It was intended, perhaps, to forecast the time when the brothers, on account of famine, would go to Egypt to buy corn, and would be forced to bow before the prime minister of Egypt—their own brother, Joseph. The second dream was still more unusual. The great heavenly bodies seemed to pause on their way and look down with smiling favor on the poor Hebrew lad. This dream might be taken as a prophecy of the high position that he would hold in the future. The dreams were of such a singular nature that Joseph could scarcely be blamed for not keeping them to himself. His brothers, on hearing them, were all the more bitter in their envy. Soon they took active steps to frustrate the fulfilment of the dreams; but the dreams came true none the less! Even the father rebuked Joseph for seeming arrogance, although secretly he seems to have had a presentiment that they were a foreshadowing of brilliant things to come. What effect had the dreams on Joseph himself? We may be sure that they were an inspiration to work and hope—and wait.

Scots Favor Small House

Scotland's latest census shows that nearly half the people live in one and two room houses.

"Love is the beginning, the middle, and the end of everything."—Lacondaire.

Tact does not remove difficulties, but difficulties melt away under tact.—Tancred.

BANK OF MONTREAL REPORTS CONDITION OF MARKED STRENGTH

The semi-annual statement of the Bank of Montreal, as of April 30th, makes a very strong exhibit. The outstanding features are represented by an increase in the holdings of gilt-edged securities, a gain in liquid assets to an amount equal to 57.34 per cent. of liabilities to the public—evidence that the bank is in a position to meet any increase in the requirements of its many customers.

The statement, in easily understandable form, appears elsewhere in this issue and affords an opportunity of obtaining a comprehensive view of the Bank's strong position.

Total assets are reported at $748,612,481, compared with $786,897,706 a year ago. Of this amount quickly available, or liquid, assets are $385,483,225. Included among these liquid assets is cash in vaults and in Central Gold Reserve amounting to $78,491,119, equal to 11.67 p.c. of public liabilities.

The most important change in liquid assets is represented by an increase in government and other bonds and debentures to a total of $228,901,146. These are recognized as gilt-edged securities, the greater portion of which mature at early dates. Included among them are Dominion and Provincial government securities of a value of $174,730,246, up from $149,229,626 a year ago. Call laons outside of Canada are $20,262,324 and are secured by bonds, stocks and other negotiable securities of greater value than the loans and represent moneys quickly available without any disturbing effect on conditions in Canada.

Call loans in Canada secured by bonds and stocks of greater value at current quotations than the loans stand at $5,645,610, as compared with $11,347,487 at the same date last year.

The total of current loans made to manufacturers, farmers, merchants and others, is reported at $336,572,388.

Deposits have held up remarkably well under prevailing conditions. Total deposits are reported at $626,701,081.

Total assets of $748,612,481 are available to meet payment of liabilities to the public of $672,310,882, which leaves an excess of assets over these liabilities of $76,301,599.

The profits for the six months amounted to $2,589,292.70 as compared with $2,771,753.71 for the corresponding period last year. The profits were distributed as follows: dividends, $2,160,000.00; provision for taxes Dominion Government, $228,316.28, and reservation for bank premises $100,000.00, leaving a balance of $100,976.42. This when added to the balance carried forward at the end of the fiscal year brought the total at the credit of profit and loss to $1,204,403.37.

Compliments of
THE EXPOSITOR
CASTORIA

SECOND AVENUE

Mr. E. McMillan of Williamsburg called at Mr. M. McIntosh's on Monday.

Mr. Geo. Prunner called at Mr. M. McIntosh's on Monday.

Mr. John Leonard spent a few hours in Aultsville on Tuesday.

Messrs Lloyd Henry and Ernie McIntosh spent Tuesday evening at Riverside.

Mr. and Mrs. Thos. Manion passed through here on Tuesday.

Mr. Harry McIntosh of Massena is spending a few days at his home here.

Mr. W. McConnell called at Mr. E. Droppo's on Thursday.

Mr. A. Henry made a business trip to Williamsburg Thursday.

Mr. H. Phillips called at Mr. A. Henophy's Thursday.

Mr. Robt. Storey called at Mr. E. Droppo's Thursday evening.

Mr. Harry McIntosh of Massena called at Mr. Harold Dillabough's Tuesday.

Mrs. Harold Dillabough and Miss Laura Baker spent Wednesday afternoon at Mr. M. McIntosh's.

Mr. Lloyd Henry called in Village View on Tuesday evening.

Mr. Richard Markell called at Mr Neil Epaugh's on Tuesday.

Mr. Riley Shaver spent a few hours in Aultsville .

Mr. Cora Hollister called at Mr. E. Droppo's Monday.

Mr. Harold Dillabough spent Thursday at Riverside.

Mr. Colborne Hutchison of Winchester passed through our hamlet on Thursday.

Mr. Charlie Hart called at Mr. Melvin McIntosh's Thursday.

Messrs Earl Droppo and Denzil Hart were in Aultsville Saturday.

Messrs Wm. Henophy and Archie Crowder of Church Road passed through here on Saturday.

Mr. and Mrs. John Berton were in Aultsville one day this week.

Mr. and Mrs. Harvey Phillips and Mr. and Mrs. Billy Baker spent Saturday evening in Morrisburg.

Guests at the home of Arthur Henry on Sunday were Mr. and Mrs. Orton W. Deeks and family, Winchester; Mrs. Geo. O'Shaughnessy of Hoasic; Mr. A.W. Smith of Beach Motors Co., and Miss Ethel Henry, of Fleetwood-Wilson, Ottawa; Mrs. Rose Kay, Ottawa; Mr. and Mrs. A.E. Willett, Miss Hazel Willett and Master Bobby, all of Ottawa; Messrs Kenneth Barkley, Denzil Becksted, Lloyd VanAllan, A. Gamble and John Millward.

Mr. and Mrs. Geo. Casselman spent Thursday evening with friends at Colquhoun.

Mr R. Weagant of Archer passed through our street on Friday.

Mr. and Mrs. Fred McIntosh spent Friday evening at Mr. McIntosh's.

Friends here were sorry to learn of the tragic death of Mr Burt of East Williamsburg. We extend our sympathy to the bereaved.

Misses Marion Phillips and Winnie Ritchie and Mr D. Casselman of Morrisburg called through here on Sunday.

Mr. and Mrs. Geo. Casselman spent Saturday evening in Morrisburg.

Mr. and Mrs. Harold Dillabough and family spent Sunday at Mr. M. McIntosh's.

NOTICE TO CREDITORS

AND OTHERS

IN THE MATTER OF THE ESTATE OF MARIE SERVISS, LATE OF THE VILLAGE OF MORRISBURG, IN THE COUNTY OF DUNDAS, WIDOW, DECEASED.

All persons having claims of any kind against the Estate of the said Marie Serviss, deceased, who died on or about the 17th day of December, A.D. 1931, are hereby required to fyle their claims on or before the 31st day of May, 1932, with Douglas M. MacInnes or Lulu A. MacInnes, 97 Bethune St., Brockville, Ont., the Executors of the said deceased, after which date the said Executors will proceed to distribute the said Estate, having regard only to such claims as shall have then been received by them.

DATED at Brockville, this Twenty-second day of April, A.D. 1932.

STEWART & STEWART,
Brockville, Ont.,
Solicitors for Executors.

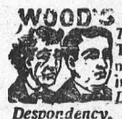
WOOD'S PHOSPHODINE.
The Great English Preparation
Tones and invigorates the whole nervous system, makes new Blood in old Veins. Used for Nervous Debility, Mental and Brain Worry, Despondency, Loss of Energy, Palpitation of the Heart, Failing Memory. Price $2 per box, 3 for $5. Sold by all druggists, or mailed in plain pkg. on receipt of price. New pamphlet mailed free. THE WOOD MEDICINE CO., TORONTO, ONT.

VILLAGE VIEW

Mr. and Mrs. Mason Deeks, Misses Laura and Josephine, Mr. and Mrs. Edward Deeks called at Mr. Allan Beckstead's and Mr. Reuben Mattice's, Glen Union, on Tuesday.

Mr. and Mrs. Hubert Casselman and children spent Tuesday at Spencerville, where they attended the races.

Mrs. Walter Merkley spent Saturday with Mr. and Mrs. Ed. Deeks.

Mr. Hubert Casselman of Waterloo College has arrived home to spend his summer holidays with his parents, Mr. and Mrs. J.M. Casselman.

GALLINGERTOWN

Miss Mary Alguire was the guest of Mrs. Joe Hessen on Sunday.

Mr. and Mrs. Wm. Hollister and children spent the 22nd with Mr. and Mrs. Charlie McNairn.

Mrs. Joe Hessen had the good luck to win the Congoleum rug in the contest at the Co-Operative Store at Aultsville.

Miss Maud Heafy of Ottawa visited at her home here last week.

CASTORIA
For Infants and Children
In Use For Over 30 Years
Always bears the Signature of Chas. H. Fletcher

NEW DESIGN CHINA...
NOW in QUICK QUAKER OATS
2071

Ice Box Cookies--new idea

Make the dough in a roll and keep it overnight in the ice box or a cool place . . . next day you can slice it quickly for baking, without extra flour to keep it from sticking.

Try This Purity Cookie Recipe
1 cup butter, 2 cups brown sugar, 2 eggs, 3½ cups Purity Flour, 2 teaspoons baking powder, flavoring, 1 cup nuts and raisins, chopped (optional).

A Hint from a Baking Expert
"Purity is a strong, rich flour with great expanding qualities . . . if your cake recipe calls for ordinary pastry flour use 1 tablespoon less per cup of Purity. If milk is called for use half milk and half water (lukewarm), when using Purity Flour, as milk alone tends to make the cake dry."

Of all the Ingredients in a recipe, Flour is the most important. Buy Purity and be sure. It is unexcelled in quality because it is milled with particular care from selected Western hard wheat . . . a perfect flour for pastry, cakes, buns and bread.

PURITY FLOUR

Still the Best for Bread

Our famous 700-recipe Purity Flour Cook Book mailed for 30c.

Western Canada Flour Mills Co. Limited
Toronto
913

ECONOMY HOME ROOFING
AT NEW REDUCED PRICES
Corrugated and ribbed roofing — Council Standard Brand and Superior Brand, Led-Hed Roofing nails, metal shingles, sidings, ceilings, lath, galvanized sheets, eavetrough, conductor pipe, ventilators, skylights, etc. Write for prices.
Eastern Steel Products, Limited
1335 Delorimier, Montreal, Que.

When Re-model-ling . . USE The NEW IVORY GYPROC Fireproof Wallboard

NO matter how small or large the changes you plan inside your house, Gyproc provides the material of least expense and most fire-safety.

Put up walls, ceilings and partitions that are a barrier to fire.

You can paper Gyproc or leave it plain (when panelled) and it is an excellent base for Gyptex or Alabastine finishes.

Gyproc is inexpensive, draught and rodent-proof, structurally strong and quick to erect with a minimum of mess.

Gyproc may be easily identified by the name on the board and the Green stripe along the edge.

GYPSUM, LIME AND ALABASTINE, Canada, Limited
Paris - Ontario
16

R. H. Bradfield & Co., Morrisburg
T. A. Thompson Estate, Iroquois, Ont.

blue coal

Now you can positively identify your favorite D. L. & W. Scranton Anthracite (hard coal) before you burn it.

It's trade-marked (tinted blue) for your protection.

Order from your Dealer NOW—
and Know what 'blue coal' comfort means

D.L. & W. COAL CO., of CANADA, LTD.

THE COLOR GUARANTEES THE QUALITY

J. C. GILDER
Jeweller and Optician
PHONE 65, IROQUOIS
Eyes examined, glasses fitted, at a reasonable price.

INTERNATIONAL FERRY

Morrisburg, Canada — Waddington, U.S.A.

STANDARD SUMMER TIME TABLE

Leave Morrisburg, Ont.	Leave Waddington, N.Y.
7.15 a.m.	8.00 a.m.
8.00 a.m.	8.45 a.m.
8.45 a.m.	9.30 a.m.
9.30 a.m.	10.15 a.m.
10.15 a.m.	11.00 a.m.
11.00 a.m.	11.45 a.m.
12.00 Noon	12.45 p.m.
1.00 p.m.	1.45 p.m.
1.45 p.m.	2.30 p.m.
2.30 p.m.	3.15 p.m.
3.15 p.m.	4.00 p.m.
4.00 p.m.	4.45 p.m.
4.45 p.m.	5.30 p.m.
5.45 p.m.	6.30 p.m.
6.45 p.m.	7.30 p.m.
7.30 p.m.	8.15 p.m.
8.15 p.m.	9.00 p.m.
9.00 p.m.	9.45 p.m.
*9.45 p.m.	*10.30 p.m.
10.15 p.m.	11.00 p.m.

*Satudays *Sundays *Holidays

RATES—Motor car, $1.00; passengers, 25c each; return free on the same day. Please retain return ticket for return trip.

GEORGE D. HOWITH,
Vice-President and General Manager
Morrisburg-Waddington Transportation Company, Limited
248 Slater Str. Phone, Queen 248
OTTAWA—CANADA

THE LEADER

SUBSCRIPTION RATES

$1.50 per year, strictly in advance, to any address in Canada; when not paid within three months, $2.00 per year to any address in Canada. Foreign subscriptions, $2.00 in advance. All subscriptions date from the first day of the month.

ADVERTISING RATES

Display or open advertisements, one insertion, 50c per inch; second and following insertions, 35c per inch; 200 inches and over, by contract, not over one year, 20c per inch All Legal, Government, and Municipal display advertisements will be charged at 50c per inch, regardless of number of inches or number of insertions.

200 inches or more must be reserved at time of making contract in order to earn the 20c per inch rate, and no rebate will be allowed the advertiser, should more than 200 inches be taken out within one year, without having been reserved by contract.

Should the advertiser fail to take out the number of inches contracted for, the amount of space used will be charged at the regular card rate in force at the time of making contract.

Lost, Found. To Let, Wanted. Articles for Sale, Etc., 5 lines and less, first insertion 50c; each subsequent insertion 35c.

NOTE—All small advertisements received by mail must be paid in advance.

Goverrment, Legal and Municipal Notices, By-Laws, Election Readers, Etc.—15c per line for the first insertion; 10c per line for each subsequent insertion; 12 lines to the inch.

Advertisements ordered for insertion without instructions will be published until instructions are received to discontinue same.

Notwithstanding anything to the contrary that may appear in the contract, cuts left in our possession more than 30 days after date of insertion will be destroyed.

THE LEADER PUBLISHING CO.
LEO. LAURIN, Ed. & Mgr.
Morrisburg, Ont., Mar. 13th, 1931.



PILES Do not suffer another day with Itching Bleeding, or Protruding Piles. No surgical operation required. Dr. Chase's Ointment will relieve you at once and afford lasting benefit. 60c. a box; all dealers, or Edmanson, Bates & Co., Limited, Toronto. Sample box free if you mention this paper and enclose 2c. stamp for postage

R. F. LYLE
Barrister, Solicitor, Notary, Etc.
Solicitor
For the Village of Morrisburg.
Barry Block, Main Street,
Morrisburg, Ontario.

ARTHUR FLYNN
BARRISTER, ETC.
MORRISBURG — ONTARIO

H. O. HESSELL
Barrister, Solicitor, Notary Public
Law Office:
MORRISBURG — ONTARIO

EYE SIGHT INSURANCE
You insure your automobile, piano home, health—why not your eye sight?
Proper, scientific examination of your eyes and the application of properly fitted glasses constitute Eye Sight Insurance and Comfort. That is what our service is. We do not use any drugs.
J. MILES WHITTEKER
Optometrist
Phone 18. — Morrisburg.

For Insurance
LIFE, CASUALTY,
AUTOMOBILE OR FIRE
TRY
Merrill
THE INSURANCE MAN.

S. M. CONNOLLY
ENGINEERING and CONTRACTING
Plans and estimates furnished for all types construction, alterations, etc.
MAIN STREET, MORRISBURG
Phone No. 60.

E. F. MacINTOSH, M.D.C.M.,
First door west of Red Indian Gas Station
MORRISBURG—ONTARIO
Phone 222.

A. L. CREWSON. M.D. C.M.
(McGILL) L.M.C.C.
EYE, EAR, NOSE AND THROAT
Office open 9-12; 1-5; Saturdays 9-12.
OFFICE:
122 Sydney Str. CORNWALL
MORRISBURG:
Tuesday Evenings from 7.00 p.m.

DR. K. A. BLANCHER,
DENTAL SURGEON
Ground Floor, Post Office Block, Corner Main and Locke Sts.
Telephone 251 Morrisburg

DR. CURRIE
DENTIST
Office over Bradfield's—Phone 150

Cook's Cotton Root Compound.
A safe, reliable regulating medicine. Sold in three degrees of strength—No. 1, $1; No. 2, $3; No. 3, $5 per box. Sold by all druggists, or sent prepaid on receipt of price. Free pamphlet. Address: THE COOK MEDICINE CO., TORONTO, ONT. (Formerly Windsor.)

ONTARIO SEED CORN
Kent County high quality, hand-selected, No. 1 Government grade, Early White Cap and Golden Glow at $1.25 and Longfellow at $1.50 per bushel; sacks free and freight paid on three bushels or more. Government germination of 97 p.c. to 100 p.c. Shipment made only to stations with a freight agent. Send One Dollar with order, balance C.O.D.
J.G. GLEESON,
dp Fletcher, Ont.

CITO Eczema Ointment
TESTED
and proved to give relief from the discomfort of Dry Eczema.
Why not "Ci-To" it?
JAMES BRODIE
MORRISBURG— -ONT.

BC GIN PILLS FOR THE KIDNEYS
TRADE MARK REGISTERED
THE WORLD'S BEST REMEDY FOR ALL KIDNEY AND BLADDER TROUBLES
350 R

OUR CORRESPONDENTS

WILLIAMSBURG

Mr. and Mrs. Robt. Crombie and Phil. Crombie spent last week-end with Mr. Crombie's sister in Brockville.

Master Dwight Vanallen was a week-end guest of Dwight Tupper.

The Misses Luvia and Ida Merkley were guests at the home of their parents, Mr. and Mrs. Reuben Merkley, on Sunday.

Mr. and Mrs. J.W. McIntosh, Miss Mary and Master Douglas, and Mrs. Alice Strader, all of Ottawa, Mrs. J.S. Dickey, Miss Florence, Sutherland and George Dickey, of Newington, were guests at the home of Mr. Edgar McIntosh on Sunday.

Miss Evelyn McPherson and Mr. Hugh Barkley were guests at the home of Mr. and Mrs. Willis Tupper on Sunday.

Messrs Grant Algire, Fielding Smith and Cecil Garlough visited Aden McIntosh at the General Hospital, Brockville, on Sunday.

The following represented the local Luther League at the district convention held in Ottawa on the 24th of May: Rev. and Mrs. Cronmiller, Helen Becker, Alice Eeastwood, Beatrice McIntosh, Edwin McIntosh, and Vivien Barclay. Rev. Cronmiller delivered the convention sermon at the devotional service.

Misses Pearl, Min and Frances Smith visited at G.L. Barclay's Saturday.

Mr. and Mrs. Wilbert Johnston and family motored to Ogdensburg Sunday, where Mrs. Johnston remained to visit friends until Tuesday.

Mr. Sylvester Pitt visited at the home of Mr. and Mrs. Augustus Whitteker Sunday.

Mr. and Mrs. G.L. Barclay and family took tea with Mr. and Mrs. Thos. Keyes, Inkerman, Sunday last.

The annual church parade of Williamsburg, Morrisburg, Brinston and Iroquois I.O.O.F. was held on Sunday afternoon to the United Church, where the pastor, Rev. A.M. Russell, gave an inspiring address on "Friendship, Love and Truth". There was a large attendance. The men's choir led the singing, with Miss Maude Marcellus presiding at the organ.

The Morewood young people are putting on a play for hte Women's Institute, entitled "My Irish Rose," in Froats' Hall, Wednesday evening, June 1st.

Mrs. Edgar McIntosh and John E. McIntosh returned home from Kingston on Friday last, after spending the winter season there, where the latter was attending Queen's University.

Mr. Willis Miller of Berwick has completed the erection of the new cheese factory where the old Caughnawaga cheese factory stood, and the factory was opened for the first on Tuesday morning of this week.

Those who attended the concert at the Lutheran Church last Friday evening were treated to an excellent two-hour program. The concert was presented by a choir from Ottawa, under the able direction of Mr. Arndt Loa. Mr. Scott, of Ottawa, who is frequently heard over the radio, entertained the audience with a number of humorous recitations. The first hour of the program was of a sacred nature. The choir was seated in the chancel of the church and was robed in new choir gowns. The second half of the concert was of a humorous nature, and was well received by the audience. At the close of the evening's entertainment the guests were served with a light lunch in the basement.

ARCHER

Misses Hilda Gallinger of Summerstown, Dorothy Gallinger of Cornwall, and Greta Gallinger, of Aultsville, spent the week-end with their parents and grandparents here, Mr. and Mrs. Herb Gallinger and Mr. and Mrs. John Warren.

Mr. and Mrs. Frank Lennox, Misses Velma and Hilda Lennox, and Mr. D. Weegar, of Gallingertown, and Mr. A.W. Weagant spent Sunday with Mr. and Mrs. Geo. Weagant.

Mr. and Mrs. Bernice Gallinger and family spent Saturday with Mrs Gertrude Weagant and son Robert.

Mr. and Mrs. Shaler Heagle spent Sunday with Mr. and Mrs. John Wagner at Gallingertown. Miss Laura Wagner accompanied them home and spent part of Monday with them.

CHURCH ROAD

Mr. and Mrs. J. Arthur Wells of Syracuse spent the week-end at Mr. Jas. J. Styles'.

Mr. and Mrs. Jas. H. Wells and children of Montreal spent the week-end at Mr. E.J. Schwerdfeger's.

Miss Madge Wells of Hoasic spent the 24th with Miss Aileen Wells.

Mr. and Mrs. Roy Schell and children spent Wednesday at Mr. P.D. Schell's.

Mr. and Mrs. Russell Link and little daughter were callers at Mr. Roy Styles' Tuesday evening.

Mr. and Mrs. Robt. C. Casselman and son Robert of Massena, spent last week-end at Mr. J.J. Styles'.

Mr. and Mrs. Henry Schwerdfeger and family attended the shower for Mr. Fred Gallinger and bride, of Grantley, on Wednesday evening.

Mr. and Mrs. W.H. Fetterly and Mrs. R. Fetterly of Morrisburg called on friends here on Sunday.

Mr. and Mrs. M.J. Beckstead of Cedar Grove spent Wednesday at Mr. J.S. Styles'.

Dr. McIntosh of Morrisburg was a caller here the first of the week.

Children Cry
FOR FLETCHER'S
CASTORIA

AULTSVILLE

Rev. and Mrs. H.E. Warren left Monday for Ottawa for a few days.

Mr. and Mrs. Fraser and Miss Dorothy Henry, of Montreal, and Mrs. John Hunter, who spent the week in Montreal, motored up and spent the weekend with Mr. and Mrs. John Hunter.

Rev. and Mrs. H.E. Warren and a number of the Mission Band attended the presbyterial rally at Cornwall on Saturday.

Mrs. Frank Jarvis was in Cornwall on Saturday.

Mr. and Mrs. P. Germain spent Saturday in Cornwall.

Mr. Whittaker, Mr. and Mrs. S. Price and baby, spent Sunday with Mr. and Mrs. Chas. Price.

Mrs. A. McMillan and mother, Mrs Johnson, of Wales, were in Cornwall on Friday.

Mrs. R.C.H. Sinclair returned home after visiting friends in McLaren's Landing.

Mrs. Lindsay of Domville is the guest of her sister, Mrs. Chas. Hanes and Mr. Hanes.

Mr. and Mrs. Chas. McIntosh and sons of Cornwall spent a few hours on Sunday with Mr. and Mrs. Will Barr.

Mr. and Mrs. Frank Jarvis and daughters Mildred and Phyllis and Frank, Jr., spent a few hours in Chesterville on Friday.

Mr. and Mrs. Ross Beckstead and daughters spent Sunday with friends in Chesterville.

HOASIC

Mr. and Mrs. Jim Wells and family of Montreal, spent the week-end at the latter's parental home, Mr. Ed. Swerdfeger's.

Mrs. Geo. C. O'Shaughnessy spent Sunday with her parents, Mr. and Mrs. A.J. Henry, Nudell Bush.

Mr. and Mrs. Lyle O'Shaughnessy and Helen spent Saturday afternoon with Mr. and Mrs. Merton O'Shaughnessy.

Miss Olive Warren spent Sunday with Miss Madge Wells.

Mr. and Mrs. A.W. McIntosh of Dunbar were recent guests of Mr. and Mrs. Jas. Alguire.

Mr. W.H. Swerdfeger spent Friday in Cornwall.

Mr. Geo. O'Shaughnessy spent a few hours on Friday at Mr. Fred McMillan's on business.

Mrs. Stillson is the guest of her son, Mr. Frank Stillson and Mrs. Stillson, Dickinson's Landing.

Service in Colquhoun United Church on Sunday May 29th at 2.30 p.m.

Mr. Samuel Kyle, of Colquhoun, called at Mr. D. Wells' on Monday.

Mr. and Mrs. Milburn Hylsip took tea Sunday with Mr. and Mrs. Simeon Swerdfeger.

GRANTLEY

Mr. and Mrs. Ed. Merkley of Dunbar spent Saturday afternoon with the latter's parents, Mr. and Mrs. James Wallace.

Mr. Donald Christie spent Sunday afternoon with his parents, Mr. and Mrs. S. Christie of the Melvin Settlement.

Mrs. Walter Carr and Mrs. Ernie Beckstead spent Thursday evening with Mrs. Alex Taylor.

Mr. and Mrs. Burton Beckstead are spending a few days with Mr. and Mrs. Frank Darling.

Mr. Bert Weegar spent Monday in Chesterville.

EAST WILLIAMSBURG

Mr and Mrs. Ed. Froats spent Sunday with Mr. and Mrs. George Froats.

Mr. and Mrs. Andrew Bert and children spent Sunday with Mr. and Mrs. Bill Casselman.

Mr. and Mrs. John Wereley called on Mr. and Mrs. Gordon Murphy Monday evening.

Mr. and Mrs. Walter Cannough of Massena, N.Y., spent the week-end with Mr. and Mrs. John Casselman.

Mr. and Mrs. Leon Senical and little daughter Dawn, spent Sunday with Mr. and Mrs. Alfred Wells.

The community extends sympathy to Mr. and Mrs. Andrew Burt and Miss Lizzy Lindsay in the death of Mr. Jim Burt, which occurred at their home on Tuesday May 17th.

Mr. and Mrs. Joe Johnson, of Montreal, spent the week-end with Mr. and Mrs. Walter Hickey.

Miss Florine Edwards spent the week with her grandparents, Mr. and Mrs. Mac Hollister.

Mr. and Mrs. Saxon Hess and family spent Sunday evening with Mr. and Mrs. Milton Casselman.

CEDAR GROVE

Mr. Jas. Vance of Ottawa was a week-end guest of Mr. and Mrs. W. A. Wereley.

Mrs. Melissa Hollister, Miss Lena Hollister and Mr. Allan Hollister of Ottawa spent the week-end with Mr. and Mrs. C.F. Dafoe and visited other friends in the Grove Sunday.

Recent visitors of Mr. and Mrs. Mason Beckstead were Mr. and Mrs. Acil Beckstead, Farrans Point; Mr. and Mrs. Frank Donnelly and baby, Doris, Croil's Island; Mr. and Mrs. Ross Beckstead and daughter Goldie, Morisburg.

Mr. and Mrs. Harold Anderson, 2nd Con. spent Monday evening with Mr. and Mrs. Fred I. Dafoe.

Mr. and Mrs. Milton Crites and son Elburn were Sunday visitors of Mr. and Mrs. Fred McIntosh, Archer.

Mr. and Mrs. Fred Dafoe and Greta spent Sunday with Mr. E. Pier and Mr. and Mrs. P.B. Pier, 3rd Ave

The monthly meeting of the W.A. of Gallingertown will be held Wednesday June 1st at 1.30 p.m. at the home of Mrs. Calvin Gallinger.

Mr. and Mrs. W.A. Wereley and son Basil, Stanley and Ross Vance spent Sunday in Dunbar with Lloyd Wereley.

Service in Gallingertown United Church Sunday May 29, at 7.30 p.m

Mr. Robt. Dafoe and Master Raymond Dafoe visited Mr. and Mrs. G.S. Dafoe Sunday.

GLEN BECKER

Seeding is the order of the day.

Mr. and Mrs. Iden Whitteker of Elma spent Sunday with Mr. and Mrs. J.M. Casselman.

Callers at Mr. Dalton Saddlemire's were: Mr. and Mrs. Gordon Render, Brockville; Mr. and Mrs. Frank Merkley and children of Williamsburg; Mr. and Mrs. Fred Wells of Hoasic.

Miss Mildred Saddlemire spent the week-end at Brockville visiting her sister, Miss Pauline Saddlemire.

Mrs. Thos. Casselman returned home Tuesday, after spending a few weeks at Mr. Dalton Saddlemire's.

Mr. and Mrs. Earl VanAllen and children spent Sunday with friends at Kenmore.

Miss Beatrice Saddlemire of Williamsburg spent a few days recently with her parents, Mr. and Mrs. Merton Saddlemire.

Mr. and Mrs. Frank Merkley and children spent Sunday at Mr. and Mrs. Stanley Saddlemire's.

Mr. Hyndman McMillan called at Mr. Roy Cassel's Sunday evening.

Mrs. Kenneth Beckstead and Miss Beatrice Saddlemire spent Wednesday evening at Mr. Dalton Saddlemire's.

Miss Pauline Saddlemire of Brockville spent Tuesday at her parental home here.

Mr. Edward Casselman passed through here Tuesday evening, enroute to Elma.

HANESVILLE

Mr. Joe Seguin of Ottawa spent the week-end with Mr. Wm. Pansford.

Mrs. Marjorie Boyd and Miss Muriel Kirker spent Monday with Mrs. Munroe at Dixons Corners.

Miss Mabel Froats of Chesterville visited Miss Madeline Fossitt over the week-end.

Misses Luva Kennedy and Muriel Kirker spent Friday with Mrs. E. Mills of Iroquois.

Mrs. Joseph Burchell spent Sunday afternoon with Mrs. Edgar Collison.

A number of the Orangemen attended the funeral service of their brother, the late John Gilmer, of Pleasant Valley, who departed from them on May 16th.

Mr. and Mrs. Geo. Hodge and family spent Sunday with Mrs. Andrew Brown of Hyndman.

Mrs. Harvey Johnson and children spent Saturday with Mrs. Jay Tuttle.

Mesdames W.W. Reynolds, J.I. Murdock, H. Johnson, E. Hanes and C. Anderson attended the Presbyterial on Wednesday.

Misses Edna Fader and Luva Kennedy spent Sunday with Miss T. Barkley.

Mr. Glenn Steinburg and son Carol spent Sunday at Mr. and Mrs. J. Fossitt's.

Visitors at the home of G. Ernie Fader of Glen Stewart on Sunday were: Miss Doris Shaver and Mr. Floyd Gilmer of Hanesville.

Mrs. Webster Berry of Merrickville is spending a few days with her mother, Mrs. Martha Payne.

Children Cry
FOR FLETCHER'S
CASTORIA

NEWINGTON WEST

Mrs. Henry Becksted and son Garnet, Mr. Richard Holland of Lisbon, N.Y. and Mr. Thos. Holland of Massena, N.Y., visited at Mr. George Summers' on Monday.

Mr. and Mrs. Leedy of Chesterville called at George Campbell's on Thursday afternoon.

Mrs. Geo. Summers and daughters Olive and Greta Bowman called at Mr. Isaac Otto's on Saturday evening.

Mr. Foster Summers of Massena, N.Y., visited his father, Mr. Geo. Summers a few days last week.

Misses Annie and Viola Wattie spent one evening last week visiting Miss Olive Bowman.

Mr. and Mrs. Geo. Forsyth of Finch visited Mr. and Mrs. George Summers on Friday.

r. Erwin Summers of Cornwall visited at his father's Mr. George Summers' on Saturday.

Mr. and Mrs. Harry Bowles called at Geo. Campbell's on Thursday.

Miss Olive Bowman spent Friday evening at Mr. Warner Campbell's.

Mr. and Mrs. Cecil Gove and children of Cedar Grove visited last Sunday at Mr. Geo. Campbell's.

Frigidaire Week

AT

W. MARSH & SON

Call and See the New Moraine Models, priced from $195.00 to $299.00. Sold on Easy Payment Plan.

NEW MODELS by FRIGIDAIRE

AT THE *lowest prices* IN FRIGIDAIRE HISTORY

3 Moraine MODELS

COME IN AND SEE THEM

W. Marsh & Son

FUNERAL SERVICE PHONE 11 MORRISBURG.

BANK OF MONTREAL

Established 1817

A presentation, in easily understandable form, of the Bank's

SEMI-ANNUAL STATEMENT

30th April, 1932

LIABILITIES

LIABILITIES TO THE PUBLIC

Deposits *Payable on demand and after notice.*	$626,701,081.70
Notes of the Bank in Circulation *Payable on demand.*	35,143,569.00
Bills Payable *Drafts issued and outstanding.*	243,816.18
Letters of Credit Outstanding *Financial responsibilities undertaken on behalf of customers for commercial transactions (see offsetting amount [x] in "Resources").*	8,478,952.18
Other Liabilities *Items which do not come under the foregoing headings.*	1,743,463.02
Total Liabilities to the Public	$672,310,882.08

LIABILITIES TO THE SHAREHOLDERS

Capital, Surplus and Undivided Profits & Reserves for Dividends *This amount represents the shareholders' interest in the Bank, over which liabilities to the public take precedence.*	76,301,599.13
Total Liabilities	$748,612,481.21

RESOURCES

To meet the foregoing Liabilities the Bank has

Cash in its Vaults and in the Central Gold Reserves	78,491,119.01
Notes of and Cheques on Other Banks *Payable in cash on presentation.*	23,808,742.70
Money on Deposit with Other Banks *Available on demand or at short notice.*	27,639,150.51
Government & Other Bonds and Debentures *Gilt-edge Securities the greater portion of which matures at early dates.*	228,901,146.79
Stocks *Railway and Industrial and other stocks.*	601,473.59
Call Loans outside of Canada *Secured by bonds, stocks and other negotiable securities of greater value than the loans and representing moneys quickly available with no disturbing effect on conditions in Canada.*	20,262,324.55
Call Loans in Canada *Payable on demand and secured by bonds and stocks of greater value at current quotations than the loans.*	5,645,610.62
Bankers' Acceptances *Prime drafts accepted by other banks.*	133,657.89
TOTAL OF *QUICKLY* AVAILABLE RESOURCES (*equal to 57.34% of all Liabilities to the Public*)	$385,483,225.66
Other Loans *To manufacturers, farmers, merchants and others, on conditions consistent with sound banking.*	336,572,388.88
Bank Premises *Three properties only are carried in the names of holding companies; the stock and bonds of these companies are entirely owned by the Bank and appear on the books at $1.00 in each case. All other of the Bank's premises, the value of which largely exceeds $14,500,000, appear under this heading.*	14,500,000.00
Real Estate and Mortgages on Real Estate *Acquired in the course of the Bank's business and in process of being realized upon.*	1,775,736.03
x **Customers' Liability under Letters of Credit** *Represents liabilities of customers on account of Letters of Credit issued by the Bank for their account.*	8,478,952.18
Other Assets not included in the Foregoing	1,802,178.46
Making Total Assets of	$748,612,481.21
to meet payment of Liabilities to the Public of	672,310,882.08
leaving an excess of Assets over Liabilities to the Public of	$ 76,301,599.13

PROFIT and LOSS ACCOUNT

Profits for the half year ending 30th April, 1932		$2,589,292.70
Dividends paid or payable to Shareholders	$2,160,000.00	
Provision for Taxes, Dominion Government	228,316.28	
Reservation for Bank Premises	100,000.00	2,488,316.28
		$ 100,976.42
Balance of Profit and Loss Account, 31st October, 1931		1,103,426.05
Balance of Profit and Loss carried forward		$1,204,403.37

* * *

The strength of a bank is determined by its history, its policy, its management and the extent of its resources. For 114 years the Bank of Montreal has been in the forefront of Canadian finance.

Voice of the Press

Canada, The Empire and The World at Large

CANADA

Quid Pro Quo

Has it struck Canadians yet that, though Britain has a 20 per cent. tariff against the rest of the world, her markets to Canada, Australia and the remainder of the Dominions and Colonies of the British Empire are free? Canada maintains a high tariff against the Motherland. Britain gives free trade markets to us.—Lethbridge Herald (Lib.)

Canadian Tobacco

A. I. Phillips, chairman of one of the leading tobacco firms in Great Britain, said during the course of his address at the annual meeting of his company: "Canadian tobacco in the opinion of myself and my associates is equal to the finest raw leaf tobacco in the world. It has all the pleasing characteristics of United States Virginia tobacco." This new channel of Canadian export is clearly marked for great future development.—The Brantford Expositor.

Farmers' Co-operation

Co-operative farm movements are the salvation of the soil producer. Farmers must never forget that organization will beat disorganization every time. Unorganized, the farmer, whether he is farming fruit or wheat or poultry or animal husbandry, is a prey for every middle man, for every financial and political group that can get a toe-hold on his work and products.—Vancouver Sun.

King George

Twenty-two years ago May 16th King George ascended the throne of England. Tis reign has witnessed the most terrible of all wars, the worst of all depressions, a complete unheaval of organized forces, and more national crises than the previous hundred years together held. Throughout these twenty-two years of grave responsibility he has won for himself a place in the hearts of his own people and in the high esteem of the civilized world second to none. He has set a splendid example of a constitutional monarch labouring unceasingly for the welfare of his people, discharging his onerous duties with tact and skill, and exercising his influence ever on the side of peace, progress, prosperity and international goodwill. That he may be spared for many years yet to continue his invaluable services to Britain and the Empire was the sincere prayer of all his loyal subjects.—Montreal Star.

French Canada

The American tourist, who travels through our villages, hardly finds any difference between the country which he has left and the one which he had hoped find was new and picturesque and had something of France about it. More than this, the people who offer you a "chicken dinner" are doing all they can to adopt the universal and banal forms of international catering. It is quite conceivable that the tourist who has been attracted by the publicity given out about "French Quebec" may feel he has been deceived by a hotel like every other one he has seen on the roads of New York and of New England.—La Patrie, Montreal.

Much-Quoted Papers

With justifiable pride, the Stratford Beacon-Herald points out that it stood eighth in a list of 104 Canadian newspapers "most frequently quoted" during the three months ending with March last. It is a tribute to the daily papers in smaller centres not only that the Beacon-Herald was right on the heels of a large city paper and only one removed from the fourth Toronto paper, but that such journals as the Brantford Expositor, Woodstock Sentinel-Review, St. Thomas Times-Journal, Brockville Recorder and Times, Kitchener Record, St. Catharines Standard, Kingston Whig-Standard, Sault Ste. Marie Star, Chatham News, Guelph Mercury, Peterboro Examiner, Sudbury Star, Owen Sound Times, Oshawa Daily Times and North Bay Nugget were in the first half of the list.

It is charged frequently that the larger the newspaper the more pointless its editorials. While this cannot be said to apply as a rule to Canadian papers—this rule always carrying its exception—it is a fact that those in secondary cities, and especially in this Province, have become notable for constructive contribution to thought on public affair. The compilations of the Dominion Press Clipping Agency show how valuable this thought is considered by contemporaries which add to their service by passing it along.—Toronto Globe.

Pay As You Go

The argument is always made that as posterity will get the benefit of improvements, posterity should help to pay for them. This is done by issuing long-term debentures. Would it not have been the part of wisdom to pay cash for everything in the city as it was built? Posterity have their own things to buy for the benefit of the community. A father would never go and deliberately leave his son a legacy of debt. Why should a city do any different? And, as a parting thought, if past councils had paid cash for their purchases, they would have been much more careful in making expenditures. —Kitchener Record.

THE EMPIRE

The Future of the Empire

The Empire has recently emerged from a great war, shaken, but intact. Profound changes have been brought about in our social and industrial fabric, and some faint hearts fear the future. Yet the Empire possesses wide spaces which may support many millions of our people, while our agricultural and mineral resources are unmatched. Given a bold plan of constructive organization of Empire resources, the future has dazzling possibilities.—Wolverhampton Express.

Every Man His Own Garden

Allotment growers in this country are producing at least $10,000,000 worth of vegetables every year. This is the estimate given by the National Allotments Society. Their figures show that every ten-rod plot grows on the average between £7 and £10 worth of vegetables, which works out at between £112 and £150 per acre. Much of this is produced on land which formerly lay fallow or derelict. In England and Wales there are to-day over a million allotments, and allowing for large numbers in Scotand and Ireland, the £10,000,000 estimate is believed to be on the conservative side.—London Evening Standard.

Optimism in Britain

Most favorable feature of the year's revenue figures is the increased yield from customs, partly due to the new tariff duties, though most of them have been in force for only a month. A new budget year opens in an atmosphere of confidence and restrained optimism. It will not be an easy year; but the back of our financial problem has been broken. Those who, in many cases at great sacrifice, have paid their taxes promptly, and those who have cheerfully submitted to "cuts," may justly claim an important share of the credit due to a splendid achievement.—London Sunday Dispatch.

Canada's Example

The representatives of the Free State cannot but gain in knowledge from contact with men who have helped to build up the Dominion countries. If we were to select examples for consideration, the principles on which Canada solved her racial problems are worthy of investigation. Some persons in this country who know nothing about Canada may look on it as an overgrown "English" colony. It is nothing of the sort. Before England acquired Canada by the fortunes of a very complicated war, it was a French colony. The French still form the largest individual racial section of the population—and they are the most loyal to the Crown. There is an Irish section, or rather two Irish sections—Northern and Southern. There are Scottish and English sections, there are Teutons and Scandinavians. One and all, they are Canadians. Canada is their country, and they have gone a long way to develop it, and they propose to go a longer way still. When we have done as much, proportionately, to develop the resources of the Free State, we shall have done something of which to be justly proud.—Cork Examiner.

Crown Colonies and the Empire

Whatever the political ambitions of a future federated West Indies, the economic advantages of being welded within the British economic union would be too great to lose. We may aim to increase our stature as Crown Colonists, but Dominion status would not pay island colonies, which advertise themselves as the tropical orchards and sun-parlours of Great Britain. It may seem a far cry from the present increase of preference to British Colonial Empire Free Trade, or to an economic future such as we have indicated but we must not lose sight of the fact that the Chamberlain theories of pre-war days are now undergoing transition into technique and that the best economists in the Empire are engaged on hammering out that technique.—Trinidad Guardian.

OTHER OPINIONS

Log Cabin Survives

Our national architecture was a few felled lengths of forest crudely built up with the hide and hair still on it. The log cabin was mythically, if not actually as in Lincoln's case, the incubator of our great men. And we are still likely to think of it as peculiarly an American feature, although it appears, human geographers say, wherever the same woodland circumstances prevail, or prevailed fairly recently, as to-day in parts of Russia, Sweden, Finland, and even in Switzerland and in Northern Italy. The Germans have just perfected a portable copper house that can be erected by six men in 24 hours. You can take it to the seashore or to the mountains with you almost as handily as if it were a tent. It boasts an unequalled "rationalization" in housing. But who could recuperate from the machine age in such a contraption? Not the run of Americans, certainly, who came out of the woods only day before yesterday and have the shack and the log cabin still in their blood.—New York Herald-Tribune.

The Powers and the Far East

It is always a mistake to think that there is any clash between altruism and "practical affairs." The Powers have not intervened in the Far East to uphold this or that petty theory of some dreamer's brain. Peace in the Far East is a business necessity which concerns everyone.—Hong Kong Press.

Distinguished Visitors in Canada



Lady Gweneth Cavendish, sister of Lord Bessborough, arrives at Montreal on the Montcalm. The party from left to right: Hon. Margaret Thesiger, daughter of the Earl of Chelmsford, R. S. Baring, nephew of the governor-general, and his mother, Lady Cavendish.

Electrical Ear Warns Ships at Sea of Fog Peril

Tests made recently in New York harbor indicate the possibility of replacing human ears with electrical ones in listening for distant fog signals. By means of a microphone and a noise meter, set up on a lighthouse tender, engineers took readings at distances ranging from a few hundred yards to several miles from fog signals on Governors Island and Robbins' Reef.

The measurements were designed primarily to establish a new method of making the government's regular inspection of the operation of these signals. In addition, says Popular Mechanics Magazine, electric filters eliminating sound frequencies above 500 cycles were tried, since the fog signals have a much lower frequency The results indicated that the filter system can be so sharpened as to cut out the sounds of ships' whistles and other harbor noises and admit to the sensitive noise meter only the fog signal itself. This would notify a skipper at once that he was within range of a signal.

Modern Women Modest Declares Beach Inspector

Savannah, Ga.—Dennis Lysaught, the veteran chief of police of Savannah Beach has just been elected to serve his twenty-second continuous year as a member of the force. Savannah Beach is the tidewater bathing centre for all this section of Georgia and a part of South Carolina.

During the long time he has been connected with the department, Chief Lysaught has seen the feminine bathing costume develop from a thing of skirts and trousers to the present incidental garb. The Chief approves of the change. It has come gradually, he says, but with each season's abbreviation he has not found a corresponding shrinkage of modesty. "It's all a matter of custom", is the Chief's conclusion.

Controlling Sunlight

Natural sunlight all day long in any room of a house, even in rooms that open only on dark wells or airshafts, is promised by a new device reported from the Institute of Optics of Paris, France, writes Dr. E. E. Free in this week's Science. This device uses one of the new photo-electric cells nicknamed the "electric eye." Mirrors are provided to catch the sunlight on the roof of the house and to direct some of it vertically downward outside each set of windows. Other mirrors then reflect parts of these vertical beams through the windows into the individual rooms. Extra large roof mirrors may be used to catch a great deal of the sunlight and divide this into smaller individual beams. Any dimming of the sunlight due to reflection from the mirrors can be counteracted by using lenses or curved mirrors to concentrate some excess sunlight in the beginning.

Where the electric eye enters is to keep the first mirror always pointed directly at the sun as that body moves through the heavens. In previous mirror systems for distributing sunlight this needed movement of the first mirror to follow the sun has been done by clocks like those used by astronomers to move their telescopes, a method which is too expensive for practical use. The new Parisian device works by placing a small and inexpensive photo-elctric cell in the first beam of reflected sunlight. As the sun moves in the sky so that the beam of reflected sunlight tends to move away from this photo-electric cell, the cell operates a small electric motor and turns the first mirror just enough to bring the reflected beam back into the proper line.

When A Broken Leg Straightened Matters

It may sound too optimistic to describe a fractured leg as a lucky break. Yet the victim in this particular instance, it is hoped, will eventually think so.

Years ago, he fractured his right leg so badly that when the bones healed, the limb was an inch or more shorter than the other. Recently, te left leg was broken in an automobile accident. In setting this fracture, a Toronto surgeon adjusted the fragments in such a way that when repairs are completed both legs will be the same length, and the patient a wee bit shorter than he used to be.

"Guiding" Comes of Age

The Girl Guide movement in England is celebrating its twenty-first birthday this month.

Really, it is more than twenty-one years old, because there were Girl Guides before the movement started officially. Liverpool had a contingent of them in 1909, and Manchester in 1910. It was the spontaneous springing up of these little companies of "Girl Scouts," as they had called themselves, that led to the launching of the national movement.

At first there was a good deal of prejudice against the Guides — people thought the training would turn out "tomboys." That fear has now vanished, and the coming-of-age will be celebrated by services in many important churches of various denominations. The twenty-first year of the Guides will also be marked, in the autumn, by a week of tree-planting along public roads.

There are to-day over 1,000,000 Girl Guides throughout the world. A feature of the movement is the work that the Guides have done to lighten the lot of the blind, deaf, and crippled.—Answers.

Excavation in Baikans Reveal Metal Pieces

Most European countries have valuable metal articles in their churches and monasteries, a heritage from the Middle Ages. The Baltic states, however, writes the Riga correspondent of "The Christian Science Monitor," have suffered so severely from wars that these articles come to light only during excavations.

One of the most valuable of these excavated articles is the Emperor Otto cup, which is to be seen in the Dom Museum in Riga. This cup was found scores of years ago in the north of Livland (now Estonia) in a field in the neighborhood of Fellin Castle, which was built by medieval knights.

The cup, which has a diameter of thirteen inches and is made of dark bronze, more than 900 years ago was used as a patena chrismalis, a vessel in which the consecrated oil was kept during church services. It is an exceedingly valuable relic, as the only other specimen known was found in the neighborhood of Madgeburg, Germany.

The cup derives its name from the portrait of Otto the Great (936-973), which is to be seen on five medallions at the extremities and in the center of a flat cross covering the bottom.

Court Makes Patient Live Up to Gratitude

Toulon, France.—Happy over his recovery from an illness, M. Bespalov, a Russian resident, wrote a grateful letter to his physician in which he said:

"If ever, doctor, misfortune should strike you, I will give you 100,000 francs ($4,000) and this not as a gift, but because you have well earned it."

Recently the doctor had to undergo the amputation of both legs and, finding himself in need, suggested that his former patient make good his promise. Bespalov could not see it that way and the doctor went to court.

The tribunal ordered payment, holding that the written promise was formal and binding.

Stream Flow in the Maritimes

Stream-flow in the Maritime Provinces during March, as reported by the Dominion Water Power and Hydrometric Bureau of the Department of the Interior, was considerably below normal. In southern New Brunswick the mean run-off was only 17 per cent., in northern New Brunswick and western Nova Scotia it was less than 60 per cent and in eastern Nova Scotia about 73 per cent. of the March average. The reason for this subnormal flow was the continuanse of the cold dry weather in the Maritime Provinces which had persisted throughout February.

GENERAL — — — — — TRAVISS

How Birds View Man's Invasion

The airplane, as might be expected, is viewed with suspicion by the birds, writes T. J. C. Martyn in The New York Times. Occasionally they have aided their feathered friends, as when they swiftly moved stranded swallows south from Austria and Switzerland, thus assisting in a winter migration.

But more usually the larger ones have cocked a hostile eye on the airplane. He proceeds:

"There are several authenticated cases of condors attacking airplanes in the Andes. Eagles, too, resent airplanes. They usually prefer the frontal attack, but a German eagle, who thought he knew better, decided on a flank attack from a frontal angle. This was a grave error. He was picked up sometime later with a broken neck.

"In these days when pigs, dogs, lobsters, and even a camel have been transported by air, queer things will out. A hen took to the air once with great and evident pleasure. To show her gratitude she laid an egg.

"Often the mere presence of an airplane is enough to cow the smaller birds. It seems that they take them for large eagles. Thus, in a war on some marauding crows, the presence of an airplane flying low overhead was enough to keep the chattering black birds in the trees, while the farmers massacred them with shotguns.

"Airplanes were used for hunting lions in Africa, until a government decree halted them. Hers of horses out West have at times been much alarmed by the passage of airplanes. But there have been times when the animals have scored. Once a horse found an airplane in a field. He approached it stealthily, gave one lick at the fabric, and found it rather tasty. In a few minutes he had demolished the entire tail, eschewing the wood and chewing only the doped fabric.

"One of the most curious of queer happenings in the air occurred in the war. One day, about noon, a British 2C was sighted gliding down toward its airport. But instead of circling to land it kept steadily on and passed over the field. Instant suspicion crept into every man's mind that the Germans were landing a spy in a captured machine. A truck was manned and a half dozen stalwarts, armed with revolvers, made off in the direction in which the airplane disappeared. In a few minutes the machine was discovered, standing still in a large field, its 'prop' turning over slowly. From ample cover some one called out. There was no answer, though two men could be seen sitting in their cockpits.

"Finally, some intrepid soul stealthily approached, only to find that both airmen were dead. The machine had actually flown them home and landed them safely, without any damage to its structure.

"There is the story of a pilot who went looking for trouble. Up in front of him loomed a giant thunderhead. He thought to himself, 'I should like to see what is inside.' As soon as the pilot got into the cloud he felt his heart sinking into his shoes, as if he were being shot upward in an elevator. He was elevated at the alarming rate of 1,400 feet a minute. He pushed the control stick forward as far as it would go. It made no difference: he was still being carried upward and—to make matters worse—sideways at a speed of some seventy-miles an hour. Eventually his experience came to an end; for he suddenly shot out of the cloud in a dive, yet several thousand feet higher than when he had entered it."

Highway Menace

It would be interesting to know how many motorists, reading the warning given by Hon. Leopold Macaulay, Minister of Highways, about the importance of headlights, have bothered to check up on this particular equipment of their own cars. Every driver, out on the highway after nightfall, knows that the headlights of the majority of approaching cars are a menace to his safety . . . but in all probability he hasn't taken the trouble to ascertain whether or not his own beams of illumination are as annoying to others. There were 250 accidents in Ontario last year directly attributable to faulty headlights, the Minister of Highways declares. Twelve of these had fatal termination.—Hamilton Spectator.

Traveling in 'Good Old Days'

Traveling in the olden days was a dangerous and sometimes amusing experience, according to P. J. Pybus, Minister of Transport, who quoted history during an address in London recently. He said that Edward I took the coach by degrees, and "tried it on the dog," for when he went to Scotland he himself was carried in a horse litter, while the ladies of the court traveled in coaches.

In the reign of George IB, Sidney Smith recorded that in his coach journey from Taunton to Bath he received from 10,000 to 12,000 contusions. "This," said Pybus, "worked out at one for every eight yards. Possibly on that painful journey Sidney Smith allowed his mind to dwell longingly on the comfortable swinging of the horse litter in the good old days."

HAPPINESS

Our happiness does not depend on circumstance or place or time; it is something that lies within us, here and now.

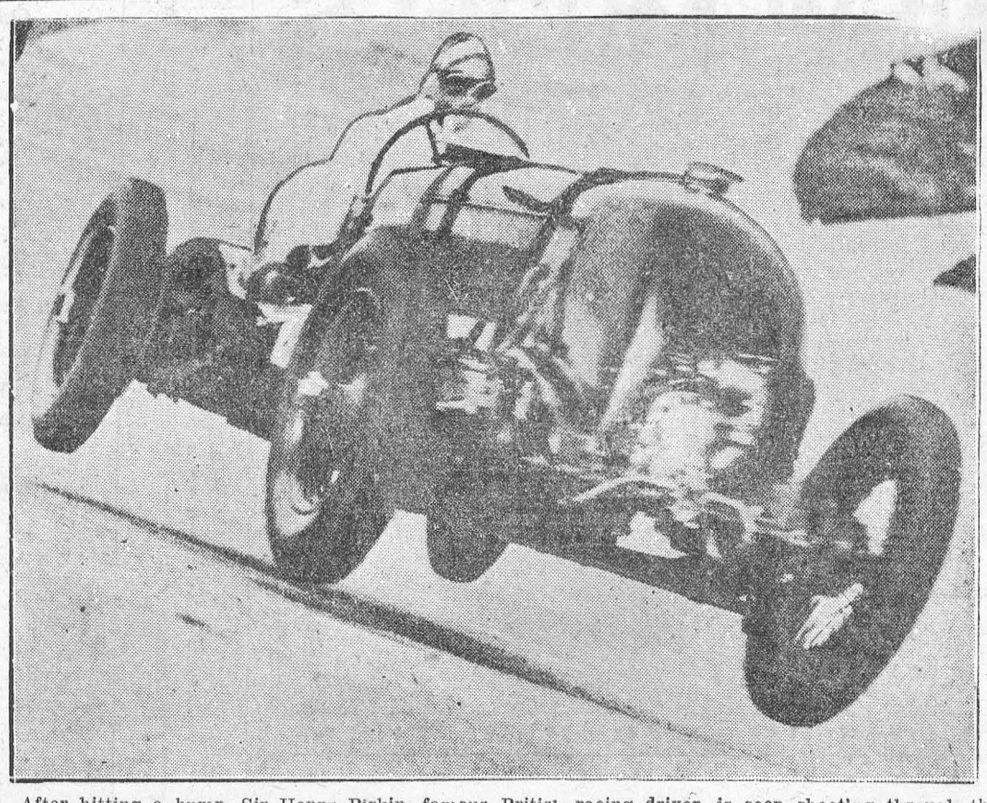

After hitting a bump, Sir Henry Birkin, famous British racing driver, is seen shooting through the air with wheels off the ground, during a practice for the British Empire trophy at Brooklands, England.

25 lbs. OF FAT GONE

Rheumatism Went With it

A threefold benefit came to this woman when she lost unwanted fat.

"Up to a few months ago I was always troubled with rheumatism. My joints were getting so swollen it was misery to walk. I was then 155 lbs., which is a great deal, seeing I am only 5 ft. 2 inches in height. I thought I would try Kruschen, although I did not then believe it would reduce weight, but I thought it would perhaps ease the pain. I took half-a-teaspoonful in a tumbler of hot water each morning, and to my great delight I started to lose weight, also pain. This week I was weighed and was 130 lbs., which I think is proof positive. My friends are all asking me what I am doing to lose weight, so it is very noticeable. Also I look and feel a lot better in health."—Mrs. M. H.

The six salts in Kruschen assist the internal organs to throw off each day the wastage and poisons that encumber the system. Then, little by little, that ugly fat goes—slowly, yes—but surely. The pains of rheumatism and neuritis cease. You feel wonderfully healthy, youthful and energetic—more so than ever before in your life!

DESPOTISM

The simplest form of government is dispotism, where all the inferior orbs of power are moved merely by the will of the Supreme, and all that are subjected to them directed in the same manner, merely by the occasional will of the magistrate; this form, as it is the most simple, so it is infinitely the most general; scarcely any part of the world is exempted from its power; and in those few places where men enjoy what they call liberty, it is continually in a tottering situation, and makes greater and greater strides to that gulf of despotism which at last swallows up every species of government.

—Burke.

Acidity Overcome

Wonderful Results From Famous Vegetable Pills

Instead of having an acid stomach and being constipated, Mr. Frank C. is well. "I can eat anything since trying Carter's Little Liver Pills," he says. Because they are PURELY VEGETABLE, a gentle, effective tonic to both liver and bowels, Dr. Carter's Little Liver Pills are without equal for correcting Constipation, Biliousness, Headaches, Poor Complexion and Indigestion. 25c. & 75c. red pkgs., everywhere. Ask for Carter's by NAME.

HEALTHY COMPLEXIONS

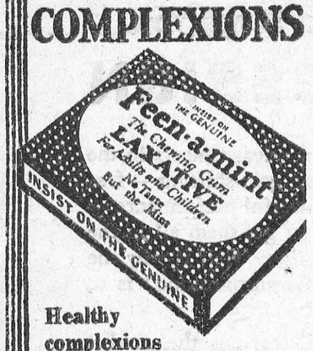

Healthy complexions come from healthy systems. Free the body of poisons with Feen-a-mint. Effective in smaller doses. All druggists sell this safe, scientific laxative.

Feen-a-mint
FOR CONSTIPATION



RESTFUL SLEEP for FRETFUL, FEVERISH CHILD

— With Castoria's regulation

When your child tosses and cries out in his sleep, it means he is not comfortable. Very often the trouble is that poisonous waste matter is not being carried off as it should be. Bowels need help—mild, gentle help—but effective. Just the kind Castoria gives. Castoria is a pure vegetable preparation made specially for children's ailments. It contains no harsh, harmful drugs, no narcotics. Don't let your child's rest — and your own — be interrupted. A prompt dose of Castoria will urge stubborn little bowels to act. Then relaxed comfort and restful sleep! Genuine Castoria always has the name:

Chas. H. Fletcher.

CASTORIA

CHILDREN CRY FOR IT

Huge Study Centre Opens in Germany

International Exchange for Educators Takes Over an Old Citadel in Mainz

New York.—Among the many important developments in the field of international education the opening of the Institute of International Education this Spring at Mainz, Germany, is of particular significance, according to Professor T. Alexander of Columbia University.

Housed in the citadel lying above the city, the institute has objectives far different from those which the military background of the scene would lead one to expect. For centuries the currents of civilization have moved up and down the Rhine Valley under the battlements of this historic stronghold.

This new institution promises to become an invaluable source of information and place of study for educators throughout the world, and it should become, if the hopes for it are realized, a centre for the exchange of ideas and experiences of the leaders in thought of all nations.

The chief purpose is to provide in the several hundred rooms at the disposal of the institute a centre for the study of international and comparative education. This will be accomplished by establishing an educational museum and library in which will be gathered exhibits of school and school life and educational literature from all leading nations of the earth. Here will come professors and students to live and study independently or in groups without the interference of the usual university machinery, restrictions and regulations.

Expenses Kept Small

In order to provide these facilities, living accommodations have been arranged at the institute where a professor who wishes to carry on a piece of investigation may receive board and lodging over a period of months or even a few days, or students may come singly or in groups and pursue their educational investigations and observations. The expense has been reduced to a minimum. It is possible to get full board and lodging at the hostelry of the institute for as little as $1 a day.

The location of the Institute at Mainz is fortunate from the point of view of accessibility to centres of culture in Europe, especially in Germany, France and Switzerland. This is particularly true with reference to opportunities to observe at first hand some of the outstanding educational systems and institutions of these countries. Within a ride of an hour or so one may reach Heidelberg, Frankfurt, Glessen, Marburg, Cologne, Coblenz, Wiesbaden, Mannheim and Darmstadt, all of which possess outstanding institutions, such as universities and technical insttutions and museums, and each of which furnishes fine libraries and propressive modern educational systems.

Seminars and conferences will be organized under the auspices of the institute, to which foreign groups will be invited and at which international ponts of wth wth reference to cultural problems will be exchanged. For example, this Summer from July 20 to 26, two international meetings will be held at Mainz—the first a symposium on American education for the benefit of German teachers and educators organized by the writer, and others will come to address educators in Central Europe on the organization and procedures in education in the United States.

Immediately following this conference there will be a seminar on the political and social changes affecting education, to be conducted by the institute for the benefit of visitors from all over the world who are en route to attend the New Education Fellowship Conference at Nice, to be held from July 29 to Aug. 12.

Aids For Students

Among its services the institute foresees providing visitors from foreign lands with expert advice and guidance with reference to educational systems and schools which foreigners may wish to visit for the purpose of studying European schools at first hand. This service will include not only advice about which schools to visit but the provision of letters of introduction and entree which will facilitate the work and save time. Those who have visited schools in foreign countries know how important it is to spend the time in the schools rather than in seeking admission to them.

One of the most interesting features will be the vast educational museum. Every phase of schools, for example, will be illustrated by means of a well-organized exhibit showing the organization, buildings, administration, equipment, text books, methods of instruction, training of teachers, and so on.

A Vast Exhibition

This year every sort of illustrative material is being collected in order to objectify the school systems of the leading countries. Forty-five rooms of the historic fortress, high above the city where Gutenberg invented the art of printing, are devoted to an impressive survey of German schools. Two separate buildings contain models and architects' designs of modern schoolhouses, school furniture, and the like, and in another of the time-hallowed buildings is an equally extensive exhibit of modern school-room equipment, starting with toys and leading up to films, radio and gramophone records.

"Winning" Smile



Alice Cash sure cashed in on her smile. This young Californian miss entered against 15,000 others in a smile contest. "Radioman" Weiss of KFI congratulates Miss Cash on winning the dough.

Cold May Weather

The coldest May east of the Rockies was that of 1917. Farming activities were seriously delayed. On the upper Great Lakes ice hindered navigation quite to the end of the month, and even as late as June 6 the harbor at Duluth was tightly icebound. In 1915 the temperatures of May averaged a degree or two lower than those of April over the north-central United States.

Snow in May is a normal event over more than half the United States, the fall, in an average year, ranging from a few flakes along the border of the sunny south to an inch in the extreme north, with a good deal more in the mountains. This is the month when highway engineers in the west resort to heroic measures to open the mountain passes, still choked with a winter's accumulation of "the beautiful." Herculean rotary plows buck the drifts, and charges of dynamite, planted the previous autumn, are set off to speed the operation. In some places these undertaking last until mid-June.

In Europe the three days, May11-13 (or in Southern Europe May 12-14) are known as the "ice saints," in allusion to the popular tradition that they always bring unseasonably cold weather. Unlike a great deal of other European weather lore, the tradition of the "ice saints" has never taken root in America.



Bess—"So you don't think marriage is a failure?"

Bill—"It couldn't be—with your capital."

YOUTH.

Youth is a call that frees the heart,
And youth is morningtide;
Youth is the caravan that breasts
With zest the steep hillside.

Age is a sword put up again
After the day-long lght;
Age is a journey ending, and
A quiet inn at night.

—Marjorie Wilson.

"Waiter, there were five matchsticks on the plate with my meat.' "That was the asparagus, sir."

Teething

"Baby's Own Tablets take away that teething fever," writes Mrs. Alfred Bungay, North Sydney, N.S. Effective also in relieving colds, fever, colic, upset stomach, constipation. Children like them. Absolutely SAFE —See analyst's certificate in each 25c package. 231



Dr. Williams'
BABY'S OWN TABLETS

Growing Girls!

Profit by the Experience of Others at This Vital Time

Able to Go to All the Dances

"When I was 16 I was so ill my people thought I was going to die," writes Mrs. Annie Wilson, Sussex Ave., Toronto. "I had scarcely any blood, and was so weak I could hardly walk. Had no appetite and I lost ground every day for a long time, until a friend recommended Dr. Williams' Pink Pills. I got them, and before I had finished the first box I was feeling much better. I continued taking the Pills until I was completely well. I went to all the dances and had the time of my life again. I certainly recommend Dr. Williams' Pink Pills to any one who is anaemic or run-down in any way, for they certainly rebuilt my health."

Don't let anaemia rob your growing daughter of health and vigour. Give her Dr. Williams' Pink Pills. They banish the condition by creating new blood which imparts health, vigour and vitality. Equally good for all run-down or nervous conditions. At your druggist's. 50c a package.

Gems from Life's Scrap-book

LOVE

"The heart of him who truly loves is a paradise on earth; he has God in himself, for God is love."—Lemennais.

* * *

"To love is everything; love is God."—Leon Gozlan.

* * *

"To love is to believe, to hope, to know;
'Tis an essay, a taste of heaven below."—Edmund Walker.

* * *

"The religion of humanity is love."—Mazzini.

* * *

"Love is the liberator."—Mary Baker Eddy.

* * *

Remember—The gentle Quaker, Elizageth Fry, pioneer of prison reform, was loving.

Clerks Told Not to Mar Picture on Stamps

Bucharest.—Some zealous loyalist in the Rumanian civil service has created much amusement by issuing a notice ordering special caution in canceling postage stamps in order not to insult King Carol.

In the Temesvar Zeitung and other newspapers the following notice to postal officials has just appeared:

"Instructions have been sent from Bucharest to the Prefect of Arad that great care must be exercised by the postoffice in placing the postmark on stamps bearing the head of King Carol. Respect and submission to the authority of the ruler must lead every loyal postal clerk to abstain from allowing the postmark to appear on any part of the features of the monarch."

Upward Smart Bon Mot

Dr. Nicholas Murray Butler is responsible for one of the smartest bon mots in many a moon: "I divide the world in three classes—the few who make things happen, the many who watch things happen, and the overwhelming majority who have no notion of what happens.—London Free Press.

Red Rose Tea

at reduced prices

Red Label, 25¢ ½ lb.

Orange Pekoe, 38¢ ½ lb.

Recreation

By Viscount Grey of Fallodon

It is sometimes said that this is a pleasure-seeking age. Whether it be a pleasure-seeking age or not, I doubt whether it is a pleasure-finding age. We are supposed to have great advantages in many ways over our predecessors. There are supposed to be more opportunities for enjoyment: there are moving pictures, motor-cars, and many other things which are now considered means of enjoyment and which our ancestors did not possess, but I do not judge from what I read in the newspapers that there is more content.

Indeed, we seem to be living in an age of discontent. It seems to be rather on the increase than otherwise and is a subject of general complaint. If so it is worth while considering what it is that makes people happy, what they can do to make themselves happy, and it is from that point of view that I wish to speak on recreation.

Let it be admitted that recreation is only one of the things that make for happiness in life. I do not even recommend it as the most important. There are at least four other things which are more or less under our own control and which are essential to happiness. The first is some moral standard by which to guide our actions. The second is some satisfactory home life in the form of good relations with family or friends. The third is some form of work which justifies our existence to our own country and makes us good citizens. The fourth thing is some degree of leisure an dthe use of it some way that makes us happy.

To succeed in making a good use of our leisure will not compensate for failure in any one of the other three things to which I have referred, but a reasonable amount of leisure and a good use of it is an important contribution to a happy life.

Books are the greatest and the most satisfactory of recreations. I mean the use of books for pleasure. Without books, without having acquired the power of reading for pleasure, none of us can be independent, but if we can read we have a sure defence against boredom in solitude. If we have not that defence, we are dependent on the charity of family friends, or even of strangers, to save us from boredom; but if we can find delight in reading, even a long railway journey alone ceases to be tedious, and long winter evenings to ourselves are an inexhaustible opportunity for pleasure.—Recreation—Riverside Press—Houghton Miffin Co.

Only One Mother

Hundreds of stars in the pretty sky;
Hundreds of shells on the shore together;
Hundreds of birds that go singing by;
Hundreds of flowers in the sunny weather.

Hundreds of dewdrops to greet the dawn;
Hundreds of butterflies on the lawn;
But only one Mother the wide world over.

—George Cooper.

UNDERSTANDING.

To understand everything would be to pardon everything.—Madame de Stael.

Corrugated Galvanized Sheets
AT ROCK-BOTTOM PRICES

First quality corrugated galvanized sheets—heavy coated. Special low prices for direct mail-order shipments. Save money by buying direct. Quality guaranteed—immediate shipment. Write

ARTHUR H. JACOBS
1830 Can. Bank of Commerce Bldg.
ELgin 1386 TORONTO

LIVE STOCK MARKETING

Shipping on the co-operative plan has been productive of splendid results. Selling on the open market means real value for the owners. Get in touch with us.
Write—Wire—or Telephone LYndhurst
Write, Wire or Telephone Lyndhurst 1143
The United Farmers Co-Operative Company, Limited
Live Stock Commission Dept.
Union Stock Yards, West Toronto

for **SCIATICA**
Wash the painful part well with warm water; then rub in plenty of Minard's and you'll feel better!
33
MINARD'S "KING OF PAIN" LINIMENT

Classified Advertising

3 POUNDS PRINTS, SILK OR VELVET remnants, $1.00. A. McCreery Co., Chatham, Ontario.

A LOVELY, WILLOWY FORM IS yours—take Slendor Beauty Tablets—a new English formula which gives you a slim, svelte appearance in a sure, safe, sane way. Three weeks' treatment, $1.50. Exact formula on the box. Roy Kitchen, The Careful Chemist, London.

BABY CHICKS

A-1 BABY CHICKS ARE CANADIAN Approved chicks. All flocks are culled by Government Inspector. We hatch six breeds. Write for free catalogue. A. H. Switzer, Granton, Ontario.

SAVE $2 PER HUNDRED. LEGHORNS, 8 cents; Rocks White, Rocks Red, 10 cents; delivered any time. Month olds, 18c. Pullets, all ages, prices furnished. Model Hatchery, Kitchener, Ont.

CANADIAN APPROVED CHICKS.

LEGHORNS, 8c; BARRED ROCKS, 10c; Minorcas, White Rocks, 11c; 10 per cent. books order. Pletsch Hatchery, Stratford, Route 5, Ontario.

SALESMEN WANTED.

EXCLUSIVE TERRITORY AVAILABLE in Ontario on fast selling necessity. No license required. No competition. Big Profits Commission Basis. Particulars free. Morval Products Company, Hamilton.

ASTROLOGY.

WRITTEN HOROSCOPES 3 YEARS in advance, $5. Send birthday, year, hour and birthplace. 1932 astrological analysis and guide, $1. LEO HERSCHEL, 39 West London Street, Windsor, Ontario.

WEEKLY NEWSPAPER.

WOULD LEASE WEEKLY NEWSPAPER in Ontario. Send particulars to Box 16, Wilson Publishing Co. Ltd., Toronto.

MOTOR BOAT FOR SALE.

RICHARDSON DOUBLE CABIN cruiser, about thirty feet, in use altogether only four or five months in two seasons; complete equipment including carpets, bed and table linen, china, glassware and silver as well as all marine equipment and many extras. This cruiser with its two cabins and its well equipped galley is an unusually comfortable boat for week-ends or longer cruises for four to six people. It is exceptionally seaworthy and has cruised all over the Great Lakes. It has a high class and very economical 60 horsepower, six-cylinder power plant with complete electric lighting throughout and speed of 12 to 14 miles per hour. It is a special paint job and very attractive in appearance. Owner will sacrifice for half its original cost. H. Watkins, 73 W. Adelaide St., Toronto.

AGENTS WANTED

EASYSHAVE: Canada's New Shaving Sensation. Easy to sell. Repeats assured. High Commission and Exclusive Territory. Build up a safe, sure and paying business in your own town. Write for information to

EASYSHAVE
646 LANSDOWNE AVE., TORONTO

Men Wanted
Average $40.00 Weekly Earnings

Men wanted to sell our Special Constructed Service Shoes and Safety Shoes to Garage Men, Mechanics and Railroad Men. Also complete line of Dress and Sport Shoes. The finest and most complete line of Men's Footwear in Canada. No experience necessary, we teach you how. Write today for complete free selling outfit.

Dexter Shoe Company Limited
Dept. W., P.O. Box 722, Montreal



SOUR STOMACH

JUST a tasteless dose of Phillips' Milk of Magnesia in water. That is an alkali, effective yet harmless. It has been the standard antacid for 50 years. One spoonful will neutralize at once many times its volume in acid. It's the right way, the quick, pleasant and efficient way to kill all the excess acid. The stomach becomes sweet, the pain departs. You are happy again in five minutes.

Don't depend on crude methods. Employ the best way yet evolved in all the years of searching. That is Phillips' Milk of Magnesia. Be sure to get the genuine.

The ideal dentifrice for clean teeth and healthy gums is Phillips' Dental Magnesia, a superior toothpaste that safeguards against acid-mouth. (Made in Canada.)

LOCAL AND GENERAL

Mr. F.D. VanAllen of Ottawa spent the week-end at his home in town.

• • •

Miss E. Gillespie has returned to town, after spending several weeks in Carleton Place and Montreal.

• • •

Mr. Stuart Thom of Brockville spent the week-end with his parents, Mr. and Mrs. Walter Thom.

• • •

Mr. Jas. Mallen of Alexandria Bay, N.Y., is the guest of his mother, Mrs. Ellen Mallen.

• • •

Mr. Francis Baker of Montreal enjoyed the week-end in town with his mother, Mrs. L. Baker.

• • •

Mr. and Mrs. D.A. Whittaker and family of Montreal were week-end guests of Mrs. J.L. McMartin.

• • •

Mrs. Morley J. Wells spent last week with her sister, Mrs. George F. Brown at Sharon Springs, N.Y.

• • •

Misses Mary Casselman and Gwen McGillis, of Toronto University, arrived last week to spend the holidays at their respective homes.

• • •

Mr. John DesRosiers of Windsor spent Victoria Day with his sisters, Mrs. Lavallee and Miss Derosier, in town.

• • •

Hon. George H. Challies, Provincial Secretary, Toronto, spent the first of this week with his parents, Mr. and Mrs. Jas. G. Challies.

• • •

Miss Helena Meikle of Toronto spent the week-end and holiday with her parents, Mr. and Mrs. Geo. D. Meikle.

• • •

Mrs. Sackrider of Canton, N.Y., has returned to her home, having spent a few days with her sisters, Mrs. Stuart and Mrs. Brady.

• • •

Miss Laura Stuart has left to spent a few days with relatives in Montreal, while on her way to Waterbury Inn, Waterbury, Vt., where she will spend some time.

• • •

Miss Patricia McIntosh, young daughter of Dr. and Mrs. McIntosh, town, was the winner of the Congoleum Rug in the contest at W. Marsh & Son's, last week.

• • •

The members of the Presbyterian Girls' Guild Tennis Club wish to announce that their court will be open for playing June 1st. Membership fee $1.00. For particulars apply to the President, Isa Ramage.

• • •

Mr. I. Hilliard, K.C., Master-in-Chambers at Osgoode Hall, and Mr. I. Hilliard, Jr., of Toronto University, were visitors in Morrisburg and Iroquois this week.

• • •

Dr. P. McLaughlin of Winchester is in Toronto attending the Medical Convention of the Medical Officers of Health, being held in the Royal York Hotel on Thursday and Friday of this week.

• • •

Mrs. Robt. Brown, of Aultsville, celebrated her 81st birthday on Friday May 20th. She was the recipient of many beautiful flowers, as well as a number of messages of congratulations.

• • •

While engaged in seeding operations on the farm of W.R. Montgomery, near Monkland, a team of horses driven by Geo. A. McElheran plunged into an unused well. Assisted by several of the neighbours, one horse was finally extricated, but in the meantime the second horse had drowned.

• • •

The Brockville Recorder and Times states that, among other things awaiting owners at the police station, there is an artificial hand, covered with a light coloured glove, found on a Brockville street.

• • •

Married—On Wednesday night, May 25th, at the United Church Manse, there was solemnized the wedding of Mr. Kenneth Lester, of Moulinette, to Miss Ellen Plumadore, of Moulinette, the Rev. Dr. D.N. MacRae officiating.

• • •

The Board of Education of Prescott has decided to reduce the salaries of teachers in both the High and Public Schools by 10 per cent., to take effect on the renewal of contracts and to continue for the duration of the depression in business.

• • •

Notwithstanding the depression in business, the Cardinal memorial rink made a large profit during the winter season, according to reports presented at the annual meeting of the rink company held a few days ago. A dividend of four per cent. was declared.

• • •

Well drillers on the property of William Lannin, east of Iroquois, struck an artesian vein at a depth of 85 feet which has since been overflowing under pressure through a three-inch pipe. It is estimated that the well has an overflow capacity of not less than 40,000 gallons of clear, ice-cold water daily.

• • •

A very sad accident occurred on the Montreal-Ottawa highway, near Chute-a-Blondeau, Tuesday afternoon, when a truck filled with young people returning from enjoying the holiday at a picnic, were struck by a falling branch of a tree. There were 24 passengers riding in the back of the truck at the time the branch fell, and it literally smashed the rear end of the truck to atoms. Five of the young people are dead, while two others were injured, one critically. The entire five victims died of fractured skulls.

Official announcement was made at military headquarters in Kingston that no militia camp will be held at Barriefield this summer owing to the reduction in the estimates for the department of Militia and Defence. Regiments will probably hold a week's training course at the headquarters of their regiments as was done by many regiments last year.

• • •

The Willing Workers and their friends, numbering about thirty-five, of St. Paul's Lutheran Church, met at the parsonage on Wednesday, and a most enjoyable evening was spent.

• • •

The funeral of the late Mrs. Fanny Dodge, widow of the late Robt. W. Dodge, took place Wednesday afternoon from the residence of her nephew Ralph W Thompson, Iroquois. Deceased was a daughter of the late Richard Johnston and his wife Mary Suffell, and was born at Black Creek, township of Matilda.

• • •

Buried treasure is not a thing of the past. James Broadfoot, a young farmer near Guelph, while digging a hole in which to plant a small tree, dug up an old crock containing over a thousand dollars in old silver coins, on his father's farm. Some of the coins date back to 1816.

• • •

Mr. Herb Helmer, Winchester constable, had a painful accident on Tuesday while on a fishing trip. He had the misfortune, while swinging the fish-pole, to bury the hook in his finger. Mr. Helmer was compelled to go to a doctor, who found it necessary to split the finger in order to lift out the hook. The finger will undoubtedly trouble him for some little time.—Winchester Press.

• • •

The contest conducted in the United Church, Inkerman, Friday evening, was won by the Winchester group of the Y.P.S., in competition with groups from Vancamp and Inkerman. Each group presented a short one-act play, judges deciding the winning play. This win entitles the Winchester group to enter the finals to be held there in September, in competition with the winners of the Morrisburg-Iroquois-Cardinal branch.

• • •

Three young men were ordained to the priesthood of the Catholic Church in St. Mary's Cathedral, Kingston. His Excellency Archbishop M.J. O'Brien officiated. Clergy from all parts of the diocese attended. The three young men ordained were: Rev. W.P. Healey of Stoco, Rev. Thomas E. Mooney of Westport and Rev. F.P. Devan of Ogdensburg, N.Y. Following the ordination ceremony, the young priests imparted their first blessings.

• • •

John Snider, of Bainsville, was terribly burned last Saturday morning, as 115,000 volts of electricity flashed about his body. He fell 52 feet from the top of a steel tower to the ground, and lay helpless for almost thirty minutes. Yet the boy is still alive, alhtough in a critical condition, at Cornwall General Hospital. No bones were broken, but he was terribly burned, and internal injuries are feared.

• • •

Practically all of us have heard or read about the white crow, or the white-headed crow, but few of us have ever heard of or seen a white-headed blackbird. "Seeing was believing," however, when on Monday of this week Mr. John Hummell brought into this office a white headed blackbird. From the tip of the bill to the back of its head the bird is almost perfectly white, having only a few black feathers among the white ones. Otherwise it could not be distinguished from an ordinary blackbird. Mr. Hummell, who has the distinction of being the only one known to have secured one of these birds in Eastern Ontario, shot it while it was feeding in his yard with a flock of blackbirds.

• • •

A meeting of the Executive of the Dundas County Prohibition Union and others interested in the work was held at South Mountain on Monday evening this week. Dr. Ferrier, the president presided. The goodly number present from the various parts of the County showed there was a keen interest in the temperance work. Notwithstanding the difficulties of the present situation, a spirit of determination to press forward with the work prevailed. Rev. Mr. Whattam of Toronto outlined the activities of The Ontario Prohibition Union and made valuable suggestions regarding the future work. It was unanimously decided that sectional meetings be held in the early fall at Brinston, Chesterville, Mountain and Winchester, the final rally being held at Winchester, having in view the promoting of a comprehensive educational and law enforcement program.

• • •

The Petrolia Advertiser says:—Driving into the dazzling lights of an oncomng car is dangerous business—dangerous alike to the dazzler and the dazzled. And it is so unnecessary. To dim the lights of a car is so simple and easy a task that it seems that the danger involved by not doing so would compel the motorist approaching another car at night to take this simple precaution against the possibility of accident to his own car as well as the cars of others. It should not take a law to bring about the dimming of headlights. Common decency demands that a motorist practise this simple rule of night driving etiquette, and good manners are just as essential on the road as in the ballroom.

LUTHERAN CHURCH SERVICES

St. Paul's, Morrisburg—
10 A.M.—Divine Service.
11 A.M.—Sunday School.
7 P.M.—Vespers.

St. John's, Riverside—
1.45 P.M.—Divine Service.
2.45 P.M.—Sunday School.
Come and Worship with us.

UNITED CHURCH OF CANADA

MAY 29TH.

10.30 A.M.—Sermon Message, "The Sneer of Satan."

11.40 A.M.—Sunday School and Adult Classes.

7 P.M.—Sermon, "What Are You and Worth?"

At a meeting of the congregation of Avonmore United Church, held Monday evening, May 23, a unanimous invitation was extended to Rev J.C. Eastcott, B.A., B.D., of Dundela, to become its pastor. Mr. Eastcott, who has accepted the call subject to ratification by the Settlement Committee of Conference, will succeed Rev. John McKay, B.A., B.D., who was recently called to Winchester United Church.

• • •

At the home of the bride's parents on Saturday evening, May 21, Addie May Strader, eldest daughter of Mr. and Mrs. Alvin Strader, Cardinal, and George William Forrester, youngest son of Curtis Forrester and the late Mrs. Forrester, of Morewood, were united in the bonds of holy matrimony by Rev. R. Both. Following the ceremony, a wedding dinner was served.

• • •

Widespread damage to susceptible crops in 1933 in Stormont and Glengarry counties is foreseen by the Department of Agriculture as a result of a large and important flight of June beetles to occur over approximately 1,000 square miles of Eastern Ontario during May and June of this year. The flight will centre over Stormont and Glengarry, but will extend west and east of those counties for a considerable distance. Farmers are being urged to take every possible step to minimize the damage which may be done as a result of the insect plague

• • •

Numerous instances of the irregular use of mail boxes on rural routes have been brought to the attention of the Post Office Department recently. These consist of the placing of circulars and other matter in these boxes by persons other than the courier. Postmasters have therefore been instructed to warn the public of the seriousness of this offence and to instruct the public that no persons are to have access to these mail boxes except those authorized—that is couriers and the owners of the boxes. Any matter placed in rural mail boxes intended for the owner must first have passed through the local post office and have the proper amount of postage thereon.—Iroquois Post.

Cook's Regulating Compound



A safe, reliable regulating medicine. Sold in three degrees of strength—No. 1, $1; No. 2, $3; No. 3, $5 per box. Sold by all druggists, or sent prepaid on receipt of price. Free pamphlet. Address: THE COOK MEDICINE CO., TORONTO, ONT. (Formerly Windsor)

FORMER MORRISBURGER GETS PROMOTION

(Financial Times, May 20, 1932)

Announcement is made of the appointment of D.A. Whittaker, to the post of vice-president and managing director of the Sherwin-Williams Company of Canada, Limited, and of all its units and allied connections. Mr. Whittaker has been vice-president and secretary-treasurer since 1926. The new appointment comes as a climax to twenty-seven years service, Mr. Whittaker having first joined the company in 1905 as a junior in the accounts department.

In 1912, he became cashier and credit man, and was later engaged in special credit work in Winnipeg. In 1918, on the apointment of Mr. S. Fallis as managing director, Mr. Whittaker was transferred to Montreal as his assistant. Born in 1889 in Morrisburg, Ontario, Mr. Whittaker received his education at the public school and Collegiate Institute of that town. In 1905 he moved to Montreal, and has continued to be a resident ever since.

MR. G. L. KECK

Mr. George Leonard Keck passed away on Tuesday May 17th at his home near Lisbon, N.Y., in his 56th year.

Deceased was a son of the late Demetrius and Caroline Keck, Iroquois, Ont., and was born on June 2nd, 1876. He had been in poor health for some time, and on March 1st, 1932, suffered a stroke from which he never recovered.

Besides his wife, he leaves to mourn his loss one daughter, Marjorie, and one brother, Edward W. Keck, of Iroquois. An only sister, Mrs John Munro of Thorold, Ont, predeceased him two years ago.

The funeral was held from the Methodist Church on Thursday May 19th, and interment was made in Brookside Cemetery, Waddington, N.Y. The pall bearers were E. Burns, J. Dawley, R. Kentnor and P. Beckstead.

MRS. EFFIE ROBINSON

Mrs. Effie Robinson, beloved wife of James A. Robinson, Sangudo, Alberta, passed away in the Royal Alexandra Hospital, Edmonton, on May 11, aged 67 years. She is survived by her husband; two sons, Roland and Hoyt of Sangudo; four daughters: Mrs. R. Bence of California, Mrs. C. Newell and Mrs. A. Egan of Edgerton, Alberta, Mrs. T.O. Barr of Stranger, Alberta; four grandchildren; two sisters, Mrs S. Leeson, Winchester, Ontario and Miss Ella Swayne, Williamsburg.

The funeral service was held in the Holiness Movement Church, Edmonton. Rev. Bulman, of Magnolia, officiated and interment took place in the Beechmount Cemetery, Edmonton.

Children Cry
FOR FLETCHER'S
CASTORIA

TO WHOM IT MAY CONCERN

Notice is hereby given that after the first publication of this notice, I, the undersigned, will not be responsible for debts contracted by anyone but myself.

M.W. CASSELMAN.
Morrisburg, May 25th, 1932. cp

COURT OF REVISION ON ASSESSMENT ROLL

The first sittings of the Court of Revision on the 1932 Assessment Roll for the Township of Williamsburg will be held in Froats' Hall Village of Williamsburg, on Saturday June 4th, 1932, at one o'clock p.m.

M.S. BECKSTEAD, Clerk.

OPENING OF GENERAL STORE

Mr. Roy Schell announces that he will, on June 1st, be prepared to cater to the public in his newly stocked General Store at Froatburn. He has a complete line of Fresh Groceries and Dry Goods at prices that will meet competition aywhere.

You can also obtain gasoline and oil at lowest prices.

Highest prices paid for Eggs.

The terms are Strictly Cash, or Trade. ac

FOR SALE

McLaughlin Buick Six, Sedan, in good running order, for sale.

Apply
MARINE GROCERY,
cp Morrisburg, Ont.

TO RENT

Four roomed flat. Possession any time.

Apply
MARINE GROCERY,
cp Morrisburg, Ont.

FOR SALE

1 walnut sofa and rocker, 1 walnut bedroom suite, 1 hardwood bedroom suite, trimmed walnut; 1 iron bed, 1 butternut bed, also springs; 2 small tables; 1 oak sideboard with mirror; 1 oak extension table; large sideboard; 1 small stand; 1 hanging lamp; 1 cane rocker; 1 cherry wardrobe; 1 gas tank; 1 extension ladder; dishes and other samll articles.

GEO. A. BINION,
cp Morrisburg, Ont.

FOR SALE

Beautiful Piano, "Karn," in perfect condition, $85.00.

Hudson Super Six Car, damaged by fire. No reasonable offer refused. A splendid opportunity for one who would convert it into a truck.

Apply
ROYAL TRADING CO.,
Lock Street Morrisburg, Ont.

FOR SALE

All kinds of Vegetable and Flower Plants for sale at the Herbick Garden.

bp WM. HUMMEL.

HORSES FOR SALE

Two work horses, broken to work double and single; weigh about 1450.

Also two one-year old Holstein Bulls, accredited.

Apply,

D. A. McNAUGHTON,
Winchester, Ont.
bp

LAWN MOWERS SHARPENED

The undersigned announces that he is prepared to sharpen lawn mowers. Satisfaction guaranteed.

ANDREW McLATCHIE,
cp Morrisburg, Ont.

FOR SALE

A quantity of hard and soft wood, dry and green, at right prices. Also an unlimited amount of lumber, including joist, scantling and plank.

S. SALMON,

STRAWBERRY PLANTS

SENATOR DUNLOP

Prices at garden—100 plants 75c, 500 plants $3.00, 1000 plants $5.50. Prices by mail or express, charges paid—100 plants $1.00, 500 plants $3.50, 1000 plants $6.00.

Write for price list of perrenial plants.

W.J. FORWARD,
Telephone 16 Iroquois, Ont.



"We can thank *Long Distance* for that cheque"

Old man Carrington was selling his farm and there were two fine teams for quick sale. Bill Smart didn't need them but he thought of a man he knew in the cartage business in town.

Bill called his man by Long Distance telephone that night and arranged to buy both teams for him next day on commission.

A few days later he had a nice cheque in the mail — and his telephone call cost him only 30 cents.

THE BELL TELEPHONE COMPANY OF CANADA — LONG DISTANCE TELEPHONE

Low evening rates on station-to-station calls begin 7.00 p.m. Still lower night rates at 8.30 p.m.

CHEVROLET — GM GENERAL MOTORS PRODUCTS

ADVANCED FEATURES...*YES!*

But Chevrolet Also Gives You

PROVED DESIGN

OF course, you want the new advancements in the car you buy today — easy gear-shifting — free wheeling — smoother, more powerful performance — better riding qualities! And you get them all in the Chevrolet Six—*plus proved design.* That is why the Chevrolet type of "economical transportation" is so much more enjoyable and satisfying.

Chevrolet is the lowest-priced car on the market *combining* Silent Syncro-Mesh Shifting with Free Wheeling! Chevrolet gives you easy-going speed, and *more power for acceleration,* when you need it most. The Chevrolet engine is mounted on thick rubber blocks, utilizing the most modern method of preventing vibration of body, fenders and doors! Only the Chevrolet Six in the low price field offers you the extra roominess and style of body by Fisher! The sturdy foundation of Chevrolet riding comfort is a long, strong frame with four modern, lengthwise-mounted springs and four Lovejoy shock absorbers!

And Chevrolet's balanced six-cylinder design—as well as every other vital part of the car—has been proved reliable by more than 2,000,000 owners, in billions of miles of service! Chevrolet long ago pioneered the six-cylinder engine in the low price field because this type of power plant *strikes a perfect balance of smoothness and economy.*

Nothing less than six cylinders can give multi-cylinder smoothness—anything more than a Six would mean a sacrifice of economy. It is a fact that the Chevrolet Six costs less for gasoline, oil and upkeep than *any* other full-size car! It costs less to own, too — at its new, reduced prices. Your present car will probably take care of the down payment, and you can pay the balance in easy instalments over a period of months. C21-24

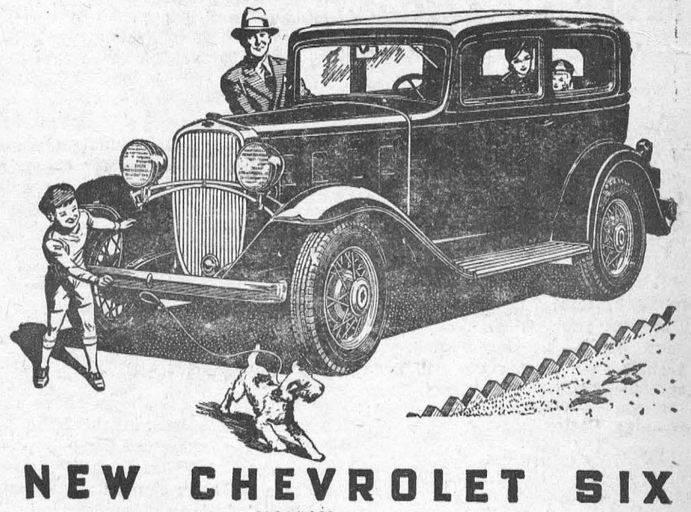

NEW CHEVROLET SIX
PRODUCED IN CANADA

D. MELVIN, Winchester.