WINCHESTER PRESS

Second Class Mail
Reg. No. 1555

VOL. 101 NO. 2 | WINCHESTER, ONT. | WED., APRIL 22, 1987 | 20 PAGES 35 CENTS

This week

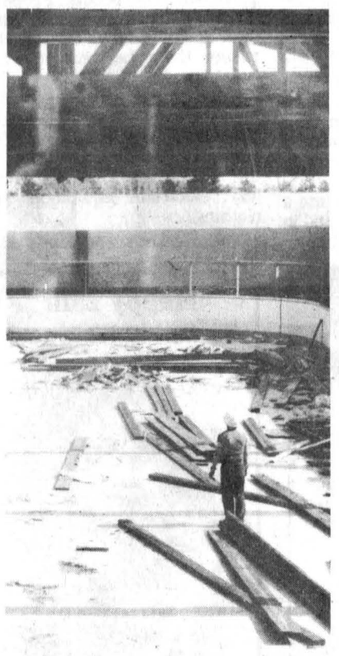

Arena aid

Osgoode residents are rallying around to help raise funds to rebuild the village community centre. At a dinner and dance Sat., April 25, organizers hope to raise as much as half of their $50,000 share of the project.

11



On to the final

Metcalfe Jets' captain Peter Holmes and his team mates chalked up another playoff series victory last week. They have now put three clubs on the sidelines and are about to battle South Ottawa for the Junior B championship.

7



Drop in the bucket

Area maple syrup producers say they were disappointed with the syrup season this year, as the weather once again failed to co-operate.

B-2

NDP to meet

The Stormont-Dundas Federal NDP Riding Association will hold its annual meeting in Cornwall next Wed., April 22, beginning at 8pm. The meeting, to be held at Freddie's Restaurant Banquet Room, will include a report from the recent federal convention in Montreal and the election of officers for 1987-88.

Parents renew call for larger school

MARIONVILLE — The parent-teacher association of the St. Therese D'Avila school here is inviting area MPPs and education officials to "put their cards on the table" at a meeting to discuss the school's future, Thursday.

The meeting, to be held at the school tomorrow afternoon, was called by Stormont, Dundas and Glengarry MPP Noble Villeneuve to review the parents' demand for improvements to the facility. The parents are seeking a larger building with a gymnasium.

"This has been going on for so long and because there are so many people involved in this, we haven't been able to get the money to improve our school," said Monique Beauchamp, president of the parent-teacher association. "We're just hoping that things will come to a head."

The parents have been trying for several years to persuade the authorities to provide a larger facility to accommodate the increasing enrolment at the school. According to Beauchamp, the main building has an operational capacity of 105 students and has been operating at well over 100 per cent for the last 10 years. The enrolment is now 144 and will be at least 160 this coming September. Twenty-seven of these students live in Ottawa-Carleton, 47 in Prescott-Russell and 70 in Dundas County.

The school has three portable classrooms, two of which the parents say are deteriorating steadily and becoming unsafe. A fourth portable is used as a library as well as for music classes, remedial work and plastic arts. For physical education the students from Grades 1 to 8 have to transport their equipment to the community hall located some distance from the school. St. Therese D'Avila is the only school in Ottawa-Carleton without a gymnasium.

Facilities for the staff and the administration are nonexistant or inadequate, according to Beauchamp.

Representatives of MPPs Norm Sterling and Jean Poirier are expected to attend the meeting along with Noble Villeneuve. Also invited were John Comtois, regional director of education, and representatives from the Prescott-Russell, Stormont, Dundas and Glengarry and Ottawa-Carleton separate school boards. A delegation of parents will be greeting the visitors as they arrive for the meeting to show that "it's the whole community that's behind us," Beauchamp said.

A similar meeting was held in October, 1986 when the directors of education from the three school boards agreed to put the school higher on their list of priorities for renovations. The improvements have so far failed to materialize.

In 1983 the parents won a fight to have the school kept open. The Carleton Board of Education had discussed the possibility of closing the school because of the cost of maintenance to the septic tank and tile drainage. The school ran into a deficit in 1982 and the cost of repairs was estimated at up to $50,000.

A committee of parents attended a meeting of the Carleton Board at that time and made six separate presentations to show the effect the closure would have on the Marionville parish. The school stayed open.

Beauchamp noted the area is growing and that St. Therese D'Avila is the closest French separate school. "We don't want them to forget about us because we're small," she said.

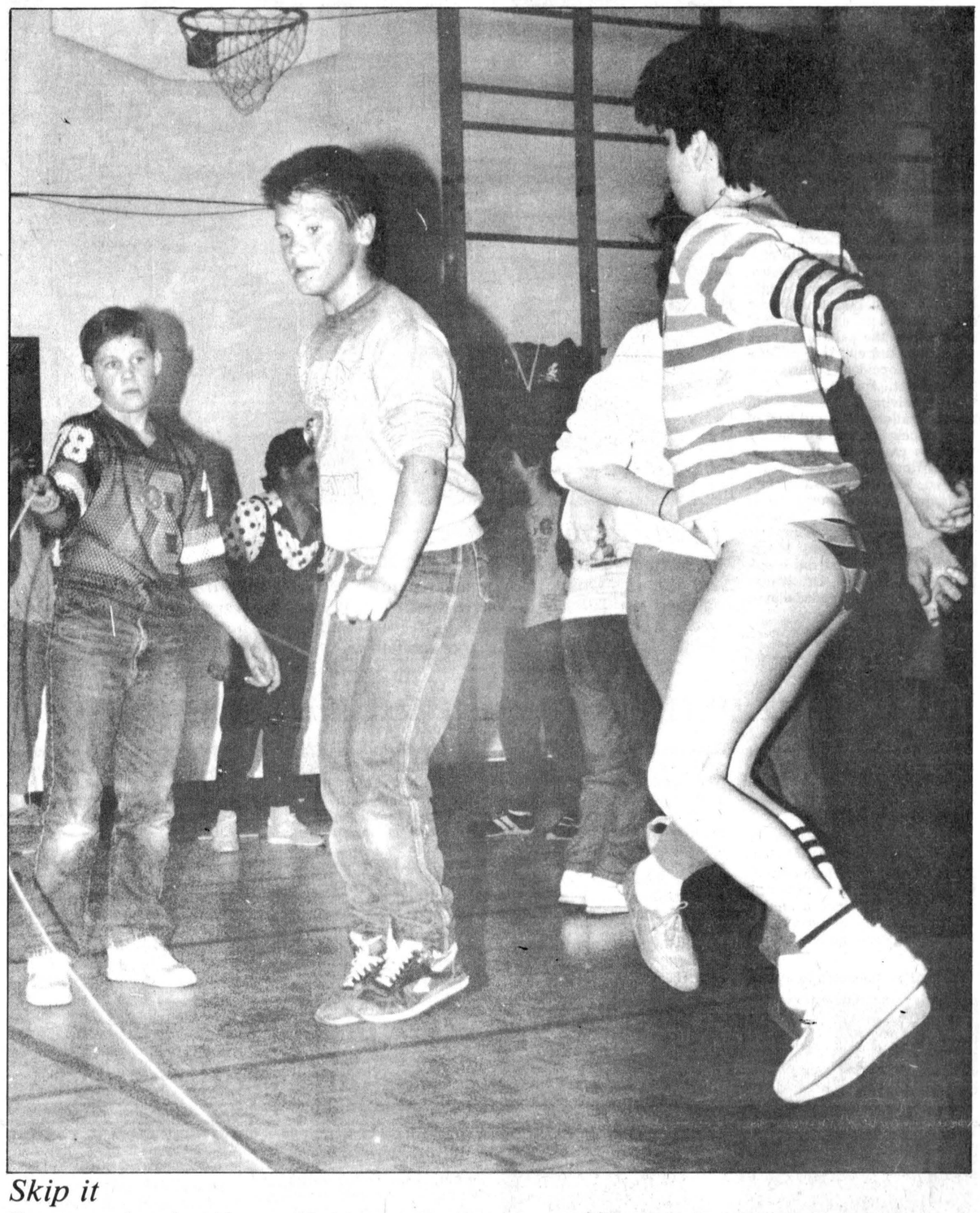

Skip it

These two students from Morewood Public School found the temperature a bit unbearable, but kept skipping anyway last Thursday afternoon as they participated in the Jump Rope for Heart event organized by the school's teachers. Students from Grades 3 to 6 skipped for two hours in the gym to help raise money for the Dundas Chapter of the Heart and Stroke Foundation.

Press Photo—den Boer

Kidney Foundation campaign raises nearly $4,000 in area

WINCHESTER — Local organizers of the March canvass for the Kidney Foundation reported a total of nearly $4,000 was raised in the area this year.

Area donations added up to $3,851.30, including $2,754.30 from the village of Winchester, $309 from the surrounding area, $557 from Winchester Springs and $231 from South Mountain.

At the national level, the Kidney Foundation raised $1,367,106 for research in 1986. The target for the Winchester area campaign was $3,000 this year.

Founded in 1964, the Kidney Foundation of Canada is now one of the country's leading voluntary health agencies, with branches in all 10 provinces and 94 local chapters.

Locally, the foundation operates a child testing program screening 30,000 children for urinary tract infection and diabetes in schools.

Each year 5,000 Ottawa-area residents are tested for hypertension at 100 blood pressure clinics given free of charge at shopping centres, public places and private clinics in large office buildings.

A public education campaign is under way to teach the public the causes and treatment of kidney disease and related problems. In addition, several outings each year are organized for patients and their families. The committee works with the social workers at area hospital's kidney units.

Morrisburg to be site for nursing home

MORRISBURG — A Brockville businessman plans to begin construction of a new retirement-nursing home complex here for South Dundas by next month.

Richard Wachter, president of Brockville-based Provincial Nursing and Retirement Centres Ltd., plans to start construction of the first phase of the $3.5M complex by about May 15, as soon as the required zoning changes are made on May 5.

The first phase of the complex which will be located south of the municipal building here on Fifth Street, will include 60 units with a 120-bed capacity. It will also have 25 to 30 extended-care beds and provide 30 part-time and full-time jobs.

The complex will be the answer to a long-standing nursing home bed shortage in Dundas County, and will provide retirement home units, as well as beds for extended-care patients.

The first phase is scheduled for completion as early as the fall, and will be built on a five-acre parcel of land that was purchased from the village for $25,000 in March.

The second phase of the complex includes a nursing and senior citizen apartment building. Once complete, the complex will be similar to the ones operated by Wachter in Brockville, Barrie and St. Catherine's.

Politicians in the village are happy with the decision and feel a great need has finally been met. "Council is 100 per cent behind the project and we don't anticipate any problems with the zoning changes," said village reeve Bill Dillabough Tuesday.

Dillabough added that the new complex will not, however, eliminate the village's bid for the newly-proposed county nursing home to replace the aging Glen-Stor-Dun Lodge in Cornwall.

County Council decided last year to replace the 39-year-old facility there and to add a smaller 90-bed facility as well for Dundas County.

Council made the decision when it realized that only half the residents for the new county home would come from Dundas, the rest would be from Cornwall. The county home is still awaiting provincial government approval.

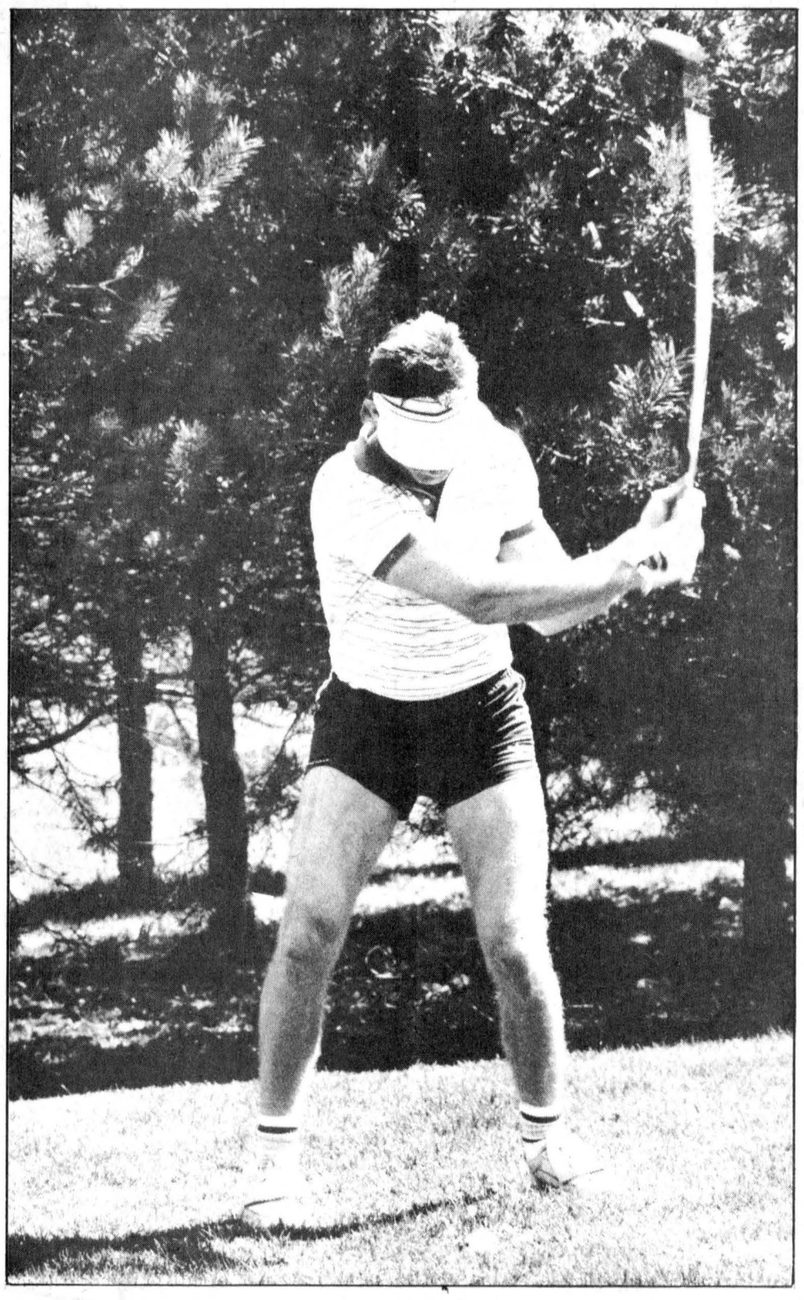

Fore!

Spring came early this year, and area golfers took full advantage of the fact as golf courses opened for the season last weekend. The action was in full swing Monday at Cedar Glen, Williamsburg. Photo—Van Bridger

Winchester to get $150,000

WINCHESTER — The second phase of a five-year plan to upgrade village roads will get a $150,000 boost from the Ministry of Transportation and Communications, council was told last week.

The supplementary allocation, which the village must match with an equal contribution of its own, is slightly less than the $170,000 requested earlier this year by a delegation from council. Deputy reeve Bill Stewart said council will be able to match the supplementary funding.

This year's project, the second phase of the five-year plan, will see the reconstruction of a section of Main Street East to the village limits. The cost of rebuilding the 0.4 kilometre section of the street was originally estimated at $164,000, but council was told at a meeting in January that the actual cost would be closer to $342,000.

The 1987 project is more costly than the first section of Main Street rebuilt last year, because the second section is twice as long and must meet urban standards. Unlike the rural portion of Main Street completed in 1986, this year's project will include curbs and requires relocation of services such as telephone cables and gas lines.

Full replacement of storm sewers will also be necessary because preliminary engineering work revealed the existing sewers were only eight inches in diameter, inadequate to carry the run-off from the reconstructed road. Replacement of the sewers adds $68,000 to the cost of the project, according to consultants from the firm of Totten Sims Hubicki Associates.

Because the road will be lowered in the process of reconstruction, water mains will have to be insulated with styrofoam. As well, some restoration work for culverts will be necessary. Relocation of services and an inflation factor were also added to the original estimated cost.

The five-year plan was developed after the consulting firm carried out a structural adequacy rating of village roads in the fall of 1985. The consultants prepared the plan to prioritize roads for repairs on the basis of the study.

In March 1986, the village applied to the Ministry of Transportation and Communications for supplementary funds to help with the first phase of the plan, a section of Main Street extending 0.4 kilometres to the east of the intersection with Ottawa Street. The delegation from council requested $82,000 in supplementary funding, but only $35,000 was actually received. Last year's project cost a total of $70,000.

Osgoode education taxes rise

NEPEAN — Osgoode township ratepayers will receive a double-whammy when they pay for 1987's education: the Carleton Board of Education (CBE) bedget struck last Monday evening demands more dollars from fewer taxpayers but Osgoode residents will also have a back bill to pay.

All ratepayers in the county will bear the brunt of full funding of separate schools. Although the board has kept expenses to a minimum (an increase of 4.5 per cent), it must gather that money from a reduced assessment base.

A further burden on the Osgoode ratepayer is the average $81 payment that the board intends to bill the township for, to comply with a decision of the Ontario Municipal Board (OMB) redistributing obligations inside the board. An appeal for the 1985 and 1986 fiscal year is in progress, and that process could continue since, despite the OMB decision, the CBE has not altered the formula it is using to bill townships inside its jurisdiction.

The board's budget pleases local trustee Carol Parker who expressed her satisfaction that there is no overspending in the budget; just a clear case of a board that has been hard hit by the effects of full funding to Roman Catholic Secondary Schools. In this, she was echoing the statements of CBE chairman Hal Hansen.

The budget passed with a minimum of discussion and very few changes from its initial version. $82,000 has been allocated to Henry Larsen School in Gloucester beyond original spending estimates but this will be taken from the board's reserves. Mill rate estimates issued by the board in March stand.

For Osgoode, this means that an assessment that cost the average ratepayer $708 during 1986 will mean an outlay of $746 in 1987, a 5.4 per cent increase.

Approximately 26 per cent of the board's secondary assessment has been lost to the separate board and this has more than offset the CBE efforts at holding the line. Of the total increase, the loss represents 3.1 per cent, while other funding changes and costs account for the remaining approximately two per cent.

The final expenditure figures the board approved was $204,230,371.

Woman pulled from burning car

METCALFE — A Metcalfe woman escaped death last Wednesday when two passersby rescued her from a burning car.

Judith Hay, 36, of Metcalfe was northbound on the 8th Concession of Osgoode Township south of Regional Road 8 when her 1985 Chevrolet left the road and entered the west ditch. The car struck a tree and caught fire, Manotick OPP said.

Two neighbors, Stuart Johnston and Garnet Quail, freed Hay from the car and she was taken to Ottawa General Hospital. At press time, hospital treatment was expected to continue for at least one more week. Hay was the only occupant of the vehicle.

The Manotick detachment also investigated an accident Saturday which claimed the life of a mother of four. Maria Cordeiro, 41, of RR3 Manotick was southbound on First Line Road when she turned left onto Regional Road 6 into the path of a truck driven by Andrew Azar of Metcalfe. The accident occurred at 11:10am Sat., April 18.

Azar, driving a 1981 Kenworth tractor trailer with a full load of hay, struck the left side of the Cordeiro car as it entered Regional Road 6. Azar was not injured. The tractor trailer unit sustained $1,000 damage to its front end while the Cordeiro vehicle was destroyed on impact.

Manotick OPP said Maria Cordeiro was dead at the scene. An Ottawa coroner, Dr. Walter Harris, has recommended that no inquest be called.

The police do not expect to lay any charges.



Ready to dig

Representatives from Beaver, Scout, Cub and Venturer groups in Winchester were on hand last Tuesday to receive the first pledge from Winchester Township Reeve Gerald Holmes, centre, for the annual Trees for Canada planting on May 2. Back row from left, Billy Baird and Tom Wilson. Front row from left, Jeremy Kerr and Caleb Thompson.

Press Photo—den Boer

Manotick detachment losing sleep over trend toward 'rowdy parties'

MANOTICK — Provincial police here say they are concerned over what appears to be a trend toward rowdy parties involving youths in the Manotick area.

On March 14, police were called to a large party near the intersection of Anne and Maple Streets in Manotick. A large number of young people had dropped in uninvited at a planned house party.

Police were eventually required to restore order and several alcohol-related charges were laid against people on the street. Vandalism occurred at the house and to a police car at the scene.

Police said they originally assumed this was an isolated incident in which young people continued to drop in until the party spread to the street. However, two similar incidents have occurred since April 10.

The most recent event, April 17, found youths gathered on Hill Street in Manotick. In all cases parents have been absent and alcoholic beverages have been involved.

Police said they plan to lay charges in future and suggest planned parties be chaperoned by a responsible adult.

The Manotick OPP say good weather over the past week has "picked up the pace" at the detachment, with 96 occurences and 12 traffic accidents requiring investigation report during the week.

On April 14, a theft was reported at the John Kelly residence in Osgoode Township. Thieves removed a garden tractor with mower from the garage. The 18 horsepower Sears tractor is described as yellow with a damaged front wheel and tail light.

The Greely Community Centre was entered some time after 11:30pm Sun., April 12. Staff members told police a rear door was pried open and a number of confectionary items were stolen from the bar area. The community centre was broken into a number of times last year, and in most cases the damage done to the building exceeded the value of any property stolen.

The first stolen barbecue of the season was reported missing from an Osgoode Township home April 16. Police say if history repeats itself there will be many more stolen barbecues. Property owners are being urged to mark their goods and take measures to reduce the opportunity for this type of theft to occur.

A burglary was also reported at the home of Gary Cooper of Osgoode Township late Saturday or early Sunday. A thief or thieves removed firearms, jewellery, electronic equipment and clothing.

There are no suspects as yet.



Easter goodies

Residents of the Osgoode Township Care Centre were treated to an Easter Bake Sale last Thursday with dozens of pies, cookies, cakes and tarts on sale for the weekend celebration. Care Centre attendant Janet Drewholme, left, examines a cherry pie while Ester Vandenbelt looks on. Photo by Wilson

Happy 25th Birthday Skinner!

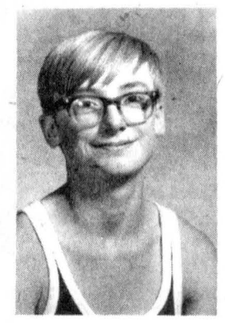

From the Gang



Happy 60th "Grandpa Holmes"

Love Melanie, Michael, Jessica and Sarah

OPP charge man in hit and run accident

WINCHESTER — A Chesterville man has been charged with public mischief contrary to the criminal code, concerning a hit and run accident last week here.

Winchester Ontario Provincial Police charged Gregory Leclair, 22, of Chesterville, following an investigation into a reported hit and run accident with a bicycle on April 12 at the intersections of Mary and Main Streets in the village.

Leclair is scheduled to appear in provincial court in Morrisburg on May 12.

On April 17, a two-car collision at the intersections of Hwys. 43 and 31 resulted in minor injuries to the persons involved and approximately $7,000 in damages.

Peter Pepers, 33, of Iroquois, was northbound on Highway 31 in his 1985 Mercury when Brenda Shaw, 17, of Sudbury, began to cross Highway 31 westbound from Highway 43 when the accident occurred.

The collision caused approximately $5,000 damage to Pepers' vehicle and $2,000 damage to Shaw's vehicle. Both drivers also sustained minor injuries.

Following an investigation conducted by Const. Kevin Kennedy, Brenda Shaw was charged with failing to yield to traffic on a through highway.

On April 19 a truck and bicycle collision occurred at the intersection of Main and William Streets, Chesterville.

Tony McCadden, 19, of Chesterville, was northbound on Main St. in a 1980 GMC pickup while Derek McWade, 13, of Chesterville, was entering Main St. from William Street on his bicycle when the collision occurred.

The accident resulted in approximately $100 damage to the truck and $15 damage to the bicycle and minor injuries to McWade.

No charges were laid as a result of the accident investigated by Const. Kevin Kennedy.

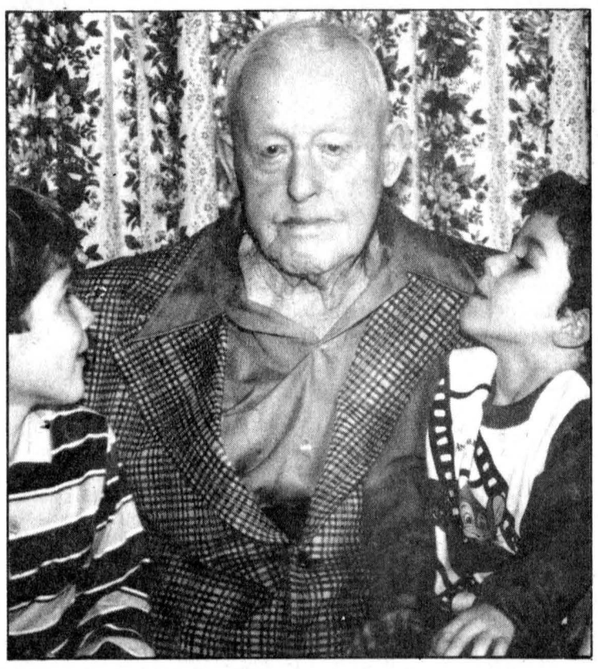

Happy 90th Henry

Sun., April 12 was an eventful day for retired Edwards farmer Henry Reaney. It was very special because daughter Fern (Mrs. Gordon Atchison); granddaughter Bonnie (Mrs. John Green); as well as grandsons Matthew Henry and Jonathan Peter Green, all of Mt. Clemens, Mich., were home to help make his 90th birthday a memorable one. Henry is pictured with his grandsons. The Press joins in extending good wishes to the popular nonagenarian.

Press Photo—Rowan

Man pleads not guilty to arena assault charge

MORRISBURG — One man has pleaded not guilty, and two others have had their court appearance adjourned to a later date, concerning assault charges laid by Winchester Ontario Provincial Police during a hockey game in Chesterville on April 4.

In provincial court here on April 14, Neil Kelly, 59, of Chesterville, pleaded not guilty to assaulting a police officer during a fight between fans during a hockey game at the Chesterville arena three weeks ago.

The other two Chesterville residents involved, Donald Richards, 24, and Ronald Richards, 26, had their court date postponed to April 28, when they will re-appear in provincial court to enter a plea.

Donald Richards was charged in the incident with assaulting a police officer and Ronald Richards was charged with assaulting a police officer and assault causing bodily harm.

Winchester OPP officers were called to the Chesterville arena April 4 to try to break up a fight between two fans during a hockey game but ended up part of it, as two other fans turned on the attending officers.

A. Maurice St. John

Funeral services were held Wed., April 15 for A. Maurice St. John, a resident of Hallville for 22 years. Mr. St. John died Sun., April 12 at Winchester District Memorial Hospital. He was 75.

Mr. St. John was born Feb. 12, 1912 in Lemieux, Ont., a son of Jerry St. John and Virginia Lauzon. He married Sarah "Christena" Poirier, who survives, on Dec. 31, 1934 in Cornwall.

Mr. St. John is also survived by sons James of Trenton, Wilfred of Hallville, George of Ottawa, Ernest of Montreal, Edward of Hallville, Clarence of Ottawa and Floyd of Kemptville, and daughters Florence Williams of Ottawa and Yvonne (Mrs. Larry Bazinet) of Hallville. He is also survived by brothers Roderick, William and Henry and sisters Mary Rose, Clara, Claire and Margaret and 17 grandchildren. He was predeceased by brothers Norman and Davis and sister Laurette.

Funeral mass was celebrated by Fr. Lynett at St. Daniel's Church in South Mountain at 10am Wed., April 15.

Mr. St. John's sons acted as pallbearers.

Interment was at St. Daniel's Parish Cemetery.

Correction

In the Frankly Speaking column in last week's issue of The Press it was stated that a party would be held at the community centre in Winchester May 8 for Laurie Porteous and Gerry Wichers-Schreur. The party is actually for Sue Fitzsimmons and Ben Wichers-Schreur. The Press apologizes for the error.

Edie's
House of Fashion
Known for
FASHIONS.
'Round the clock wear'
Sizes 3 to 26½
Morrisburg Shopping Centre
Telephone 543-2561



GENUINE HAND CUT CRYSTAL
Elegant crystal for your table. From a collection of hand cut 24% lead crystal. Made in Polland.
$9.90 to $69.90
Wayne LaPrade Photography
CHESTERVILLE 448-2852

Highway 31
Metcalfe
821-2120
Cora Coughlan

453 Parkdale Ave.,
Ottawa
728-4673
Christopher Duncan

DUNCAN
FUNERAL HOMES
Creating a tradition of excellence

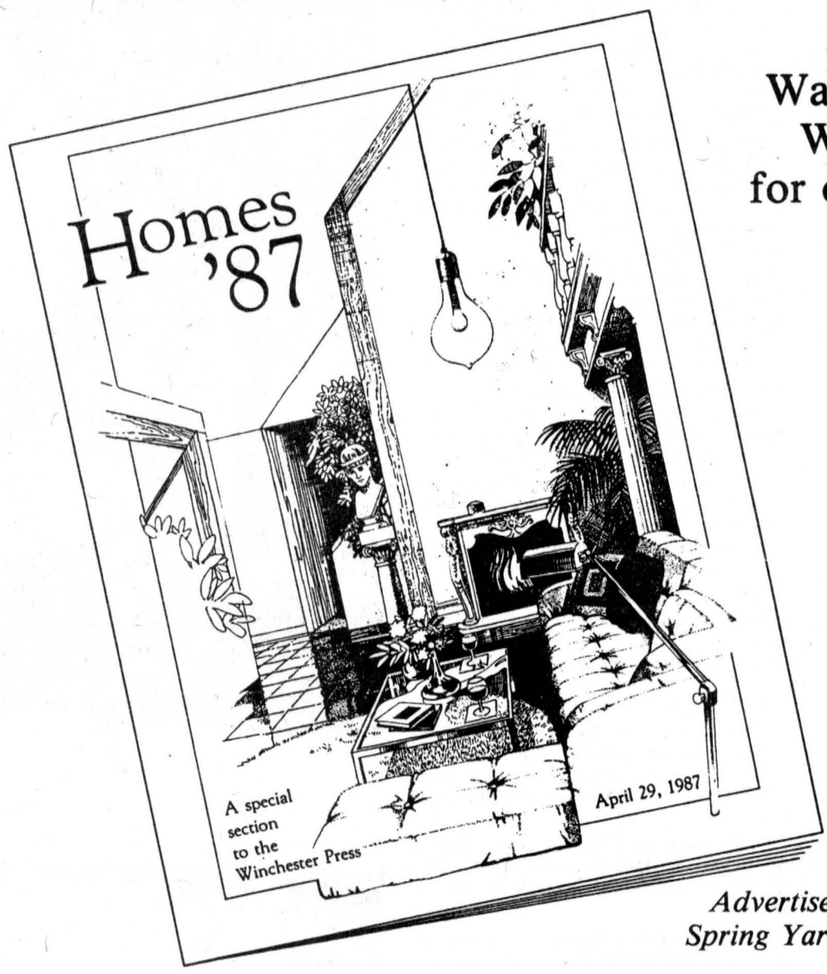

Watch next week's Winchester Press for our Spring Real Estate Guide, Homes '87.

A special pull-out section you won't want to miss.

Advertisers: Call now about our Spring Yard & Garden Section, to appear Wed., May 6.
774-2524

BONUS PACKS



Sugar Twin Packets
100's + 25% Bonus
1.69

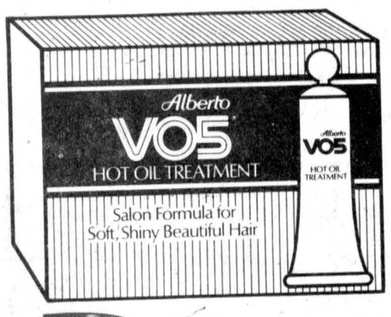

VO5 Hot Oil Treatment
2 + 1 Bonus Pack
1.99

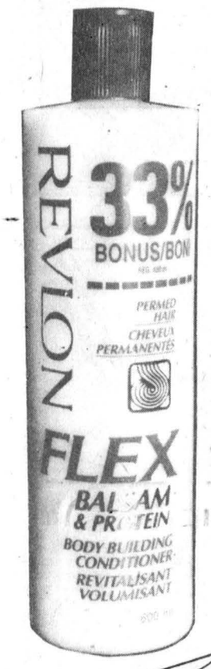



Flex Shampoo or Conditioner
450 ml
+ 33% Bonus
YOUR CHOICE
2.99

Listerine Bonus Pack
750 ml + 250 ml
4.49



Entrophen
650 mg, 100's
+ 25% Bonus
5.99



Johnson & Johnson Baby Lotion
440 ml
+ 60 ml Bonus
3.49



VO5 Shampoo
450 ml + 33% more
1.99

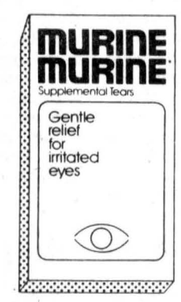

Murine
15 ml
1.99



Selsun Blue
300 ml
5.99

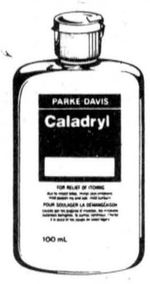

Caladryl Lotion or Cream
100 ml or 42 g
YOUR CHOICE
3.99



Triaminicol DM
115 ml
3.49



Neo Citran DM
10's
3.49



Caltrate
600 mg, 60's
7.99

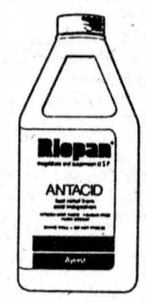

Riopan
350 ml
3.49

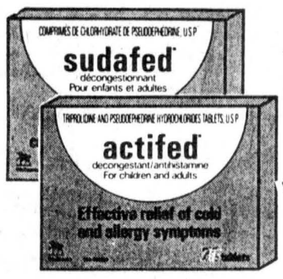

Actifed Capsules
10's or
Sudafed Capsules
10's
YOUR CHOICE
3.19



Polysporin
Cream or Ointment,
15 g
YOUR CHOICE
2.89



Lensrins
240 ml
Lensept
240 ml
YOUR CHOICE
2.99



New
Agarol Strawberry
500 ml
4.99

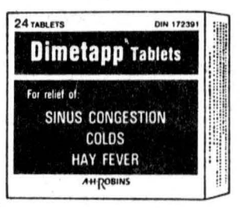

Dimetapp
Tablets, 24's
3.49



Centrum Forte
100's
7.99

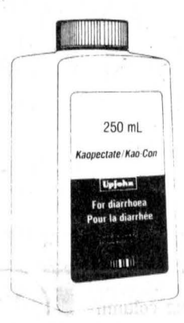

Kaopectate
250 ml or
Kao-Con
240 ml
YOUR CHOICE
2.69



In a wink
240 ml
Disinfectant or Neutralizing
2.99



Diaparene Baby Wash Cloths
150's
3.19



Anacin Extra Strength Tablets
30's
2.49

Anacin Extra Strength Capsules
24's
2.49

Bronztan Suntan Products
75¢ OFF any item
with this coupon
at Seaway Valley IDA Pharmacy
Winchester only
(Offer ends Tuesday, April 28)



Bic Razors
5's
(Reg., Sensitive or Ladies')
59¢



Tylenol
Extra Strength Tablets, 30's **2.49**
Extra Strength Caplets, 24's **2.49**
Tablets, 24's **1.59**
Tablets, 100's **3.99**
Extra Strength Caplets, 50's + 10 Bonus **3.99**



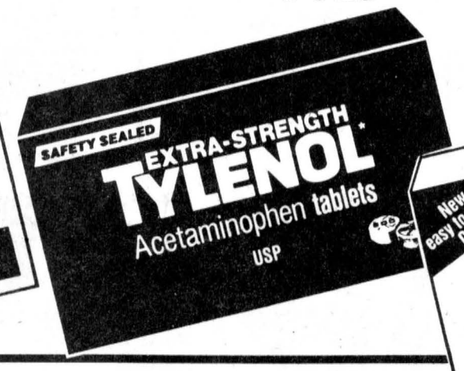



Ornade AF
10's
+ 40% Bonus
2.69

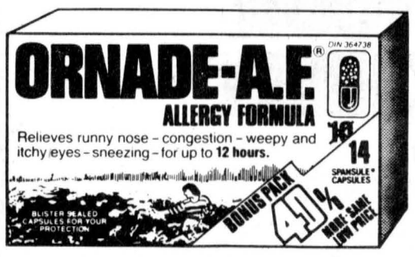

Aspirin
100's
+ 12 Bonus
2.99



Sinutab
30's
+ 33% Bonus
4.99

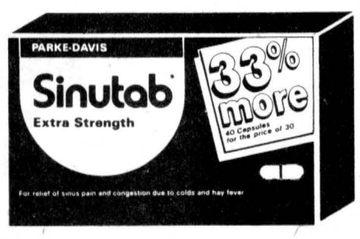

Florient
Buy 1, Get 1 FREE



200 g
reg. 1.19

Efferdent
66's + Free Gum
3.29



Seaway Valley IDA Pharmacy

YOUR NEIGHBORHOOD DRUGSTORE®

Sale ends Tuesday, April 28

507 MAIN STREET WEST, WINCHESTER 774-2633

We reserve the right to limit quantities.



Celebrating 60 years

April 18 was a big day for Williamsburg residents Agnes and Clifford Casselman, who celebrated 60 years of marriage. Family and friends helped them celebrate at a reception Monday afternoon at St. Peter's Lutheran Church, followed by a family dinner.

Photo—Must



A happy anniversary birthday

Close friends and family of Erwin and May Cumming of Winchester attended a small party April 12 at the home of their son James to celebrate the couple's 55th anniversary. It was also the occasion of Erwin's 81st birthday.



50th Wedding Anniversary
April 24, 1987

Richard and Gerda Carlsson

Congratulations on your Golden Wedding Anniversary. We wish you many more years of happiness. Best wishes from your family, Aksel and Ruth, Erling and Norma, Alex and Conny, Steven and Audrey, Roger and Annette, Neil, Paul.

Friends and neighbors are invited to an open reception and dance to be held at the Greely Community Centre, April 24, 1987 at 8pm.

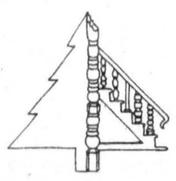

Carpentry &
Home Improvements

FREE ESTIMATES

Richard J. Brady
Metcalfe, Ontario

(613) 821-3399
evenings

WINCHESTER 1888 1988 CENTENNIAL

Village residents begin countdown to 1988 centennial celebrations

by Shirley Mills

It's great tun having the Winchester centennial coming up in 1988. Not only do we have many exciting events taking place next year, but we can get in on the fundraising happenings this year.

The first events were the concerts at the end of March when Roy Fawcett brought us marvellous entertainment in two concerts. The 350 plus who attended certainly enjoyed them.

Another fundraising event is on June 20. That's the celebrity auction and the centennial committee has written to a large number of personalities asking for a donation of a personal article. There are some fascinating items arriving. You'll have to attend the auction to find out about all of them, but we do know to date mementos have been received from Jack Lemmon, Carrol O'Connor (Archie Bunker), Larry Robinson (of the Montreal Canadiens) and The National Ballet company among others.

Another ongoing project is the history book. A committee has been contacting businesses and individuals about advertising in it. If you are interested, Gary Annable, 774-2102 or Shirley Fawcett, 774-2205 could steer you in the right direction for this.

A number of plans are under way for next year although some of these are tentative as yet. It is hoped to have a Sports Hall of Fame at the Curling Club; there will be barbeques; parades; children's activities during the anniversary week; a teen dance with perhaps an air band competition; and the Women's Institute will have a display all that week (July 30 to Aug. 7) which will include the Tweedsmuir history.

As the Winchester District Hospital will be 40 years old in '88 and North Dundas District High School has its 25th anniversary next year, it is hoped these can be incorporated in some way with Winchester's centennial.

There is still room for suggestions about these plans. If there is something you would like to see as part of the celebrations, you can direct any queries to either Gary Annable or Shirley Fawcett or attend the next centennial meeting. These meetings are held on the fourth Monday of each month at 7pm in the Council Chambers in Winchester, with the next one scheduled for April 27.

Historical Society asked to participate in NCC display

VERNON — The regular monthly meeting of the Historical Society was held in the Vernon Museum Tuesday evening April 7, with the president, Shirley Lowe in the chair.

The secretary, Patti Mitton, read the minutes of the previous meeting, noting that seven members had attended the recent Genorama of the OGS, Ottawa Branch, held at Carleton University. She reported, as well, on the Oral History workshop that she had attended at Cumberland.

Gerald Mackie has completed work on the west wall and the hall of the museum, and appreciation was expressed for his work in insulating and painting. The fire chief's report has not yet been received. Mrs. Dow presented a sample life membership certificate for anyone who pays $50 or more.

The Rideau Valley Conservation Authority has asked the society for a display at the Manotick Mill over the summer. Museums are invited to discussion groups held in Ottawa May 26 when the Ministry of Citizenship and Culture will review museum policy. The NCC is putting together a showcase of sites of interest to tourists at the Civic Centre on April 29 and has invited the society to participate. Elizabeth Stuart represented the society at a seminar held at the public library for the purpose of helping local libraries become more active in local history.

It was 160 years in February since the first settler came to Osgoode. A great, great grandson of Col. Archibald McDonnel, Herbert Leon McDonnell of Corning, N.Y., is returning to the Museum later in the month with his brother - and more genealogy. Mr. McDonnel, a recognized homicide expert, was recently on American television in connection with a Florida murder.

As usual, Alice Craig served refreshments at the close of the meeting.

Ottawa dentist opens practice in Osgoode

OSGOODE — Osgoode residents have something to celebrate during this year's Dental Health Month: Dr. Hal Leitch and his staff of two have opened their doors just in time to help with a few pointers to make "Dental Health Good For Life" (the campaign's slogan).

Leitch, who was graduated in dentistry at Toronto, has practised in small towns for most of his career, he said, and after having been part of a group practice in Ottawa, noticed that a small community like Osgoode needs a dentist nearby.

A modest man, Leitch wanted to concentrate on the benefits of preventive dental care and the significance of Dental Health Week and Month rather than discuss himself. Even so, residents will be pleased to know that the 1969 graduate felt an upgraded education would be an asset and so returned to school to earn a graduate degree in dental public health after many years in private practice.

His enthusiasm for the dental health promotion is obvious. He pulls out folders from his still-packed goods to demonstrate the quality of literature that is available; he rummages for the promotional pins and posters that help make the public more aware of the need for constant prevention of dental disease.

Dental public health is another favorite topic for the new Osgoode dentist. He did a residency at the North York Health Unit and now hopes to persuade everyone of the importance of hygiene, preventive dentistry and other facets of good dental care.

Asked if fluoride makes that significant a difference in tooth care, he nods his head emphatically, "Absolutely".

Leitch stresses that he and his staff, Kerry Driscoll and Leigh Vander Ploeg are a part of the community. He and his wife Mary Jane, an occupational health nurse, live in the Manotick area, while his two assistants are both residents of Osgoode village.

Celebrates 92nd

On April 27, Mrs. Ethel H. Robinson, wife of the late J. W. Robinson, will celebrate her 92nd birthday at home in Winchester.

Her three sons, Frederick, Mahlon and Stanley, will be with her on her birthday.

She has nine grandchildren and 14 great grandchildren, wishing her a very happy birthday: Frederick of Winchester, Mahlon of Ottawa, and Stanley of Port Elgin.

Carman
Refinishers
Upholstering



Stripping, Repairs,
Free Estimates,
Furniture For Sale
Iroquois 652-2011

Hal A. Leitch,
D.D.S., D.D.P.H.
is pleased to announce the opening of his practice of
FAMILY DENTISTRY
AT
Osgoode, Ontario
Box 550, 163 Main St.
Osgoode, Ont., K0A 2W0 **613-826-2082**

Residential - Commercial
Interior - Exterior
Free Estimates
CAVAN PAINTING
821-1900
821-1610
Tom, Tim and Mike Cavan
Hume Street, Metcalfe, Ontario

And there was light.
One of the United Counties' leading home lighting stores.

Hundreds of styles of domestic and imported lamps, shades, fixtures and chandeliers.
We're the nobody who undersells everybody!
SATISFACTION GUARANTEED
Lowest Prices - Highest Quality
Our customers are our best advertisement and our business reflects it!
OVER 3,000 LIGHTING DISPLAYS!
House of Lighting
16 Johnson Crescent
Third street north of shopping centre
Long Sault 534-2912 8 miles west of Cornwall
Hours: Daily, 9am-6pm; Friday, 9am-9pm

Marion Fawcett's Beauty Salon
493 York St., Winchester



Closed Wednesdays.
For appointment phone 774-2668.

BAG SALE
April 28 to May 1
Come and fill a green garbage bag with any clothing for $5.00
or small brown grocery size bag **$2.50.**
SALVATION ARMY THRIFT STORE
Main Street, Winchester 774-2971

JT CERAMICS
Jane Tun
N.C.M.A. Certified Teacher
GIFTS FOR ALL OCCASIONS
GREENWARE, CERAMIC CLASSES
Open evenings, weekends, holidays
R.R. 1
WINCHESTER, ONT.
K0C 2K0
(613) 774-5960

SOUTHIN
LANDSCAPING SERVICES
Professional Landscapers
Interlocking Paving Stones
We welcome **Yvonne Brownell**, Landscape Designer, Graduate of Fenshaw College, to our staff.
LIGHTNING ROAD
WILLIAMSBURG
TELEPHONE
535-2160



Church Directory



ST. PAUL'S PRESBYTERIAN CHURCH
Winchester
Minister:
Rev. Ian. K. Johnston
Manse: 774-3677
Church: 774-3923
11am - Divine Worship.
Sunday School and Nursery.
Knox Presbyterian Church
Mountain
9:30am - Divine Worship.
Sunday School.
43 tfc

BAPTIST CHURCH SERVICES
B.C.O.Q.
Pastor: Rev. James Mills
774-3574
Ormond
9:45am - Worship Service.
Winchester
10am - Sunday School
11am - Church Service
Wednesday at 8pm -
Prayer and bible study.
35tfc

CHRISTIAN REFORMED CHURCH
Williamsburg, Ontario
Minister: Rev. Wieger DeJong
Asst. Pastor: Walt DeRuiter
543-2597
9:30am - Morning Service.
7:30pm - Evening Service.
Nursery provided during both services. You are invited to worship with us. Faith 20 can be viewed very morning. at 5am on Channel 6.
32tfc

ST. MARY'S CATHOLIC CHURCH
Chesterville
7:30pm - Saturday.
9am and 11am - Sunday.
39tfc

ANGLICAN PARISH
METCALFE, GREELY AND VERNON
Office: 821-1922
Sunday Services
9am - Vernon
10am - Metcalfe.
11:15 am - Greely.
Sunday School provided.
52tfc

WESLEYAN CHURCH
Winchester
Rev. Eldon F. LeRoy
774-3137
9:45am - Family Bible Hour.
11am - Worship Service.
7:30pm - Evening Worship.
Tuesday
7pm - C.Y.C. (Grade 1-6).
7:30pm - Mid Week Service.
Friday
7pm - Youth Night.
42tfc

HARMONY COMMUNITY CHURCH
Pastor Michael Hughes
774-2643
8 km north of Winchester
Highway 31 and Ormond Road
Nursery facilities available at services.
9:30am - Sunday School.
10:30am - Praise and Worship.
7:30pm - Evening Service
34tfc

ANGLICAN PARISH OF KARS AND OSGOODE
Rev. Susan Churchill-Lackey
728-0198
April 26 - Easter 2
Holy Eucharist
9am - St. Paul's
11am - St. John's
COME AND WORSHIP WITH US
EVERYONE WELCOME
2c

ANGLICAN CHURCH SERVICES
The Rev. Pat Johnston
774-2236
9:30am - St. Peter's, South Mountain.
8am - Holy Trinity, Chesterville.
11:15am - St. Matthias, Winchester.
2c

ST. DANIEL'S CATHOLIC CHURCH
South Mountain
9am - Sunday Mass.
Rev. W.J. Lynett
39tfc

A.G.C.
TRINITY BIBLE CHURCH
Sunday
9:30am - Sunday School.
11am - Morning Worship.
7pm - Evening Worship.
Wednesday
6:30pm - AWANA at Osgoode Public School.
Thursday
7:30pm - Prayer and Bible Study.
Church is located at No. 3179 Third Line Road just north of Reg. 114.
Phone 826-2444
26tfc

ST. MARY'S ANGLICAN CHURCH
Castor Street, Russell
11:15am - Worship Service.
Rev. Chris Dunn, 445-3031
8tfc

WINCHESTER PASTORAL CHARGE
Rev. John Bushby
Interim Minister
774-2071
WINCHESTER UNITED CHURCH
11am - Easter Cantata "Crown after Cross" - Fred B. Holton and Sunday School.
WINCHESTER SPRINGS UNITED CHURCH
9:30am - Worship Service.
10:30am - Sunday School.
1tfc

COME TO KENMORE FOR A DISTINCTIVE
family worship experience,
Sundays at 11am and 7pm
with Pastor Laverne Lewycky
and the people of
CASTOR VALLEY BAPTIST
A BCOQ CONGREGATION
32tfc



FIND YOUR HOUSE A LITTLE CHILLY THIS WINTER?

If you had to keep your thermostat down just to keep your bank balance up, it's time you looked into the advantages of converting to Natural Gas.

First of all, a new Natural Gas furnace can save you as much as *forty-five* percent in heating costs when you convert from oil. Secondly, you don't have to pay anything down, with no payments at all until September.

Plus, there's the *cleanliness, comfort* and *convenience* of having your home heated by Natural Gas. And if you convert before May 31st, 1987, we have a very special offer for you; an offer that will not be repeated.

FREE!
SET-BACK THERMOSTAT
We want to *save* you even more money, by giving you a FREE Digital Set-Back Thermostat* that automatically adjusts your room temperature, night and day, for round-the-clock comfort.
CALDWELL TOWELS GIFT SET
If you convert to a Natural Gas water heater at the same time, you'll receive a beautiful Gift Set of luxurious Caldwell towels.
TOTAL VALUE $283.
*At participating dealers only

OFFER EXPIRES MAY 31st, 1987.
CALL YOUR PLUMBING & HEATING DEALER TODAY, OR CALL THIS TOLL FREE NUMBER:
1-800-268-6255
Ask for operator 5670.

THINK GAS! The natural choice.
ICG UTILITIES
Energy Working For You



Acres — Sullivan

Keith and Marjorie Acres of Ingleside are pleased to announce the forthcoming marriage of their daughter Shelley Elinor to Stephen Joseph, son of Tom and Bertha Sullivan of Finch. The marriage will take place at St. Peter's Anglican Church, Ingleside, on Sat., June 6 at 3pm.

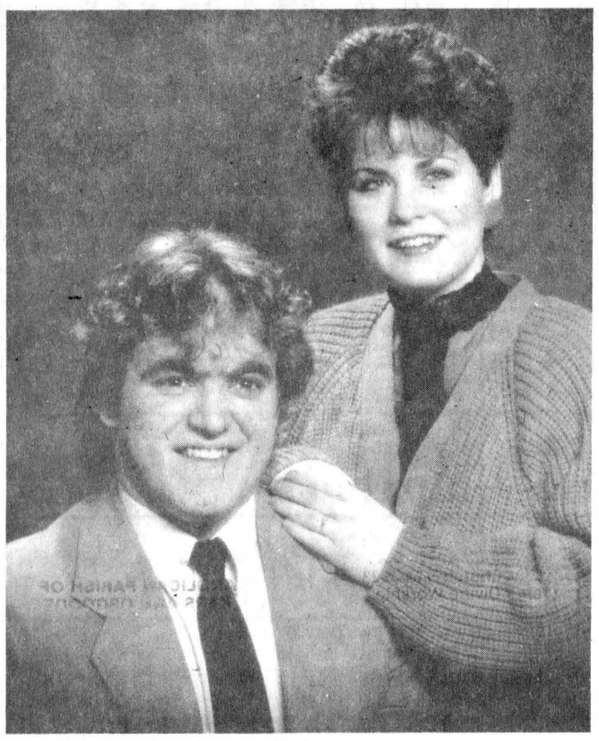

Griffith - Comeau

Carrie Comeau and Glen Griffith were united in marriage March 26, 1987 at Russell United Church. We would like to take this opportunity to invite friends and relatives to celebrate their marriage, Fri., April 24 at the Metcalfe Community Centre from 8:30pm to 1am. Music by Billy's DJ Service.

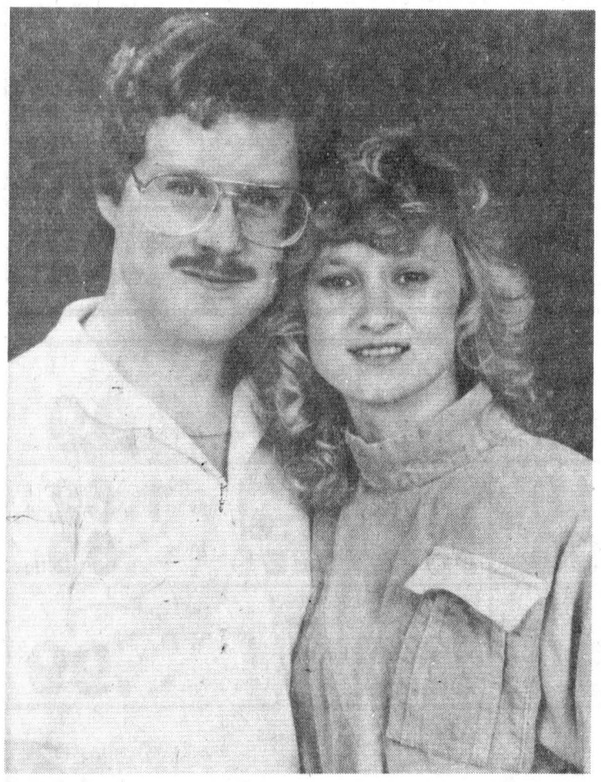

Marriner - Gibson

Mr. and Mrs. Stanley Marriner of Winchester are pleased to announce the engagement of their daughter, Laura Anne, to Christopher William, son of Mr. and Mrs. William Gibson of Mountain. Wedding to take place on May 30, 1987. Special Photo



J. Rodger Burnside
Tax Consultant

Income Tax Returns
Acounting Systems
Financial Planning and Investments

Telephone Winchester, 774-2178 or Greely, 821-2263

Slide show of Far East highlights WMS meeting

WINCHESTER — A trip to India and Pakistan through slides highlighted the Easter program for the St. Paul's Presbyterian Church Women's Missionary Society at the church hall April 8.

Orma Earl presented background facts with slides and map illustration of her trip to Pakistan and India. She modelled a peasant costume of Pakistan elaborately hand-embroidered on fine cotton. The wardrobe purchased in both countries was displayed along with hand-crafted items and art work.

Pakistan is in the same temperate zone as Florida. The architecture of Pakistan and India is ornamented and intricately crafted.

The Hindu and Moslem religions are ingrained in all of the lives of people there, according to Mrs. Earl. Lack of technological progress is seen as a benefit for the people because it saves more jobs for the numerous workers.

Vehicles and other modes of travel are also creatively patterned. One of the favorite conveyances is the motorcycle, used at times to carry as many as five or more family members.

The land is being reclaimed and purified water is used for drinking and drainage systems as irrigation is implemented.

The Canadian International Development Association (CIDA) is funded by the Canadian people through the federal government and helps bring relief and expertise for better crops and water supplies. The school system pioneered by the British in India and Pakistan continues to work well.

Christian missionaries support hospitals, schools, relief projects, and human rights to benefit people in this area.

Family Counsellor adresses CWL

CHESTERVILLE — Alf Lee was the guest speaker at this month's meeting of the St. Mary's CWL. Mr. Lee of Cornwall, has spent the last 15 years as a voluntary family counsellor, working mostly with teenagers. He was recently given the Citizen of the Year award by the city of Cornwall in recognition of his dedication and involvement with the youth of the city.

His advice to parents was, hug your children often and tell them you love them. Often, parents feel that teenagers are too old to be hugged. Fathers especially often feel that hugging an older son will make him a sissy. Children need parents' time. They need to know that they are more important to us than going to the CWL meeting or the curling tournament. They also need to know that we care about them enough to discipline them, said Mr. Lee.

A short meeting was then held with plans for a bake sale on April 26 being discussed. Proceeds will go to Hope Farm.

The speaker for May 6 will be Fr. Moore from Ottawa. Fr. Moore is involved in the ministry for separated and divorced catholics and also in marriage counselling. Nicky Jean invites all interested couples to attend.

UCW celebrates Easter season

HALLVILLE — The Easter meeting of the Hallville UCW was held at the home of Muriel Milne in Winchester.

Marie Zwarts and Drenna White conducted the worship service on the topic 'Oneness with each other and with God". Mrs. Milne gave the meditation called "Easter - a season of gladness". She said that Easter is the most encouraging, the most joyous and the least repressive and forbidding of all the religions of mankind.

The president, Gisela Kerr, conducted the business session. The roll call, "What Easter means to me", was answered by 21 members. Members were reminded that church photos will be taken on May 4, and that a Slip and Bloomer (plant) sale will be held at the May meeting.

Spring gala

CORNWALL — Directors of the Upper Canada Playhouse are planning to celebrate the beginning of the fourth playhouse season with another spring gala dinner.

The dinner will take place Sun., May 3 at the Best Western Parkway Inn, Cornwall, with cocktails at 6pm and dinner and entertainment at 7pm.

Entertainment will be provided by The Celtic Canuck, an Irish folk music foursome, and tickets will be drawn for a weekend for two in Ottawa.

Cookie drive

by Kathleen Sill

WINCHESTER — Everybody loves cookies, especially Girl Guide cookies.

Sat. April 25 to Sat. May 2 is cookie week for local Guides, Pathfinders and Brownies. As soon as organizers receive the cookies the girls will be out in force selling Girl Guide cookies for their units.

This is the only major fundraising the Guiding movement is involved in.

The money helps to pay for each unit's yearly expenses.



Garth Steele, C.A.

Garth Steele received the professional accounting designation of Chartered Accountant from The Institute of Chartered Accountants of Ontario at the annual convocation ceremony held at Toronto's Harbour Castle Hilton in February. Garth, son of Orian and Eric Steele of Winchester, previously received his Bachelor of Mathematics from the University of Waterloo and attended North Dundas District High School. He is presently employed with Geo. A. Welch and Company, Chartered Accountants in Ottawa.

We can copy and restore your old photographs.

Phiel Potter
PHOTOGRAPHY
Greely 821-2252

WINCHESTER 1888 W 1988 CENTENNIAL

Bed & Breakfast for Winchester Centennial

Arrangements are being made to accommodate people coming long distances to our Centennial.

If you have extra bedroom facilities, and would like to host some of Winchester's natives during the week of July 30 to August 7, 1988, inclusive **please contact:**

Clara Edwardson
774-2407
for further information.



Fundraising chairpersons

Money raised by the Kenmore United Church women in community functions over the past year helped to provide this new wheel chair for use by residents of the Township of Osgoode Care Centre. The UCW also donated 36 song books of old favorites to the Care Centre. From left are UCW members Sheila Reid, Frances Bowman, Katheryn Weld, Nancy Shank, administrator and director of care, Betty Kingsbury and Grace Buckland.

Press Photo—Must

Fashion show, dance, sale on auxiliary's May agenda

WINCHESTER — The April meeting of the Winchester District Memorial Hospital Auxiliary took place on April 9 at the hospital with 31 members present.

May promises to be a busy month for all units of the auxiliary.

May 2 the Morewood unit will host their spring dance at the Morewood Community Centre. May 5, the Chesterville unit will hold a card party at the Drop-In Centre in Chesterville.

On May 7, the Winchester unit will sponsor "Windows on Fashion" with fashions by Julia's Ladies Wear.

May 22, the Morrisburg unit is holding a rummage sale and a luncheon on May 28 at the Civic Centre.

Volunteers have also been busy with a total of 733 hours recorded.

The dessert and card party held on April 7 was very successful according to the convener Jane Anderson. The party realized $509.05. Winners of the raffle were Jennie Moore, Kay Grady, Allan McLeod and Violet Belinger.

Plans for the International Bazaar and Festival have already started. The bazaar will be held on Oct. 17 at North Dundas District High School, and this year the bazaar will feature Christmas Around the World.

Schools to get saplings

BERWICK — The South Nation River Conservation Authority will be handing out long-lasting gifts that grow during its Forestry Week activities planned for schools in the watershed May 4 to May 7.

In addition to gaining more knowledge about forests, each student participating in the in-school activities will receive a two-year-old white pine to be planted at home and each school will receive a 10-foot maple whip to be planted in the school yard.

The program will also feature class presentations including a slide show, discussion period, information kits, games and promotional supplies.

The activity is part of the conservation authority's 40th anniversary celebrations.

Homemade White Bread ..... 4 for $3.09
Raisin Buns ..... doz. $2.40
Cake Donuts ..... doz. $2.00
Coconut Cream Pies .... $2.75 ea.

Morrisburg Bakery
IN THE MALL
MORRISBURG
Open Mon., Tues., Wed., Thurs., Sat., 7:00am to 5:30pm; Fridays 7:00am to 9:00pm
543-2245

BON BAKERY & DELICATESSEN
126 PRESCOTT STREET
KEMPTVILLE
258-5325



Where baked goods are baked best.

Come in and try our
- Black Forest Cake
- Donuts, Buns and Cookies
- Cakes for all occasions
- Custom baking by our **EUROPEAN TRAINED MASTER BAKERS**

Open Monday to Saturday, 7am to 6pm; Friday until 8pm

THE COUNTRYBOY The Complete Man's Shop
THE COUNTRYGIRL "Rhonda's Place"
Main Street East, Winchester Telephone 774-3341

Going to the prom?



LET'S DANCE

Tuxedos, Suits **Prom dresses**

10% Discount on tux for grads

Store Hours: Mon.-Wed. 9:00-5:30; Thurs., Fri. 9:00-9:00; Sat. 9:00-5:00

MARCHES M/M FOODMARKETS

SERVICE PLUS SAVINGS

PRICES EFFECTIVE FROM MONDAY, APRIL 20 UNTIL CLOSING SATURDAY, APRIL 25, 1987. WE RESERVE THE RIGHT TO LIMIT QUANTITIES.

NABOB, REGULAR, FINE, EXTRA FINE OR REGULAR DECAFFEINATED
GROUND COFFEE
369 g PKG.
3.29

DEL MONTE ASSORTED VARIETIES
FRUIT JUICES
3/250 mL PKG.
.99

CHEF BOY-AR-DEE ASSORTED VARIETIES
CANNED PASTA
212 g TIN
2/1.09

CORDON BLEU
HOT CHICKEN SAUCE
540 mL TIN
.75

JOY 2
LIQUID DETERGENT
1 L CONT.
2.19

SPIC & SPAN
LIQUID CLEANER
800 mL CONT.
2.59

GLAD
GARBAGE BAGS
PKG. OF 20
2.99

PURINA HAPPY CAT
CAT FOOD
500 g PKG
1.35

OLD SOUTH, 355 mL CONT., FROZEN CONCENTRATED, REGULAR OR PULP FREE **ORANGE JUICE** 1.29	CARNIVAL, 341 mL CONT., FROZEN, CONCENTRATED **ORANGE JUICE** .79	TROPIC, 540 mL TIN, IN SYRUP TIDBIT, SLICED OR CRUSHED **PINEAPPLE** .85	HUNT'S, 156 mL TIN **TOMATO PASTE** 2/.99	ROYALE, 2 ROLL PKG., TWO PLY, WHITE **BATHROOM TISSUE** .99
KRAFT, 227 g PKG., COLBY OR FARMER **NATURAL CHEESE** 1.89	OLD ONTARIO, 500 g PKG., PROCESS THIN SINGLES (24) **CHEESE FOOD SLICES** 2.99	RISE'N SHINE, 3/92 g POUCH, ORANGE **DRINK CRYSTALS** .99	CATELLI, 796 mL TIN **TOMATO SAUCE** 1.19	WHITE SWAN, 2 ROLL PKG., WHITE **PAPER TOWELS** .99
MOMS, 907 g BOWL, 100% VEGETABLE **SOFT MARGARINE** 1.29	PHILADELPHIA, 250 g PKG., PLAIN **CREAM CHEESE** 1.59	DEL MONTE, 682 mL JAR **PRUNE NECTAR** 1.65	MAPLE LEAF, 184 g TIN **FLAKES OF HAM** 1.39	ALL, 1.4 kg BOX **DISHWASHER DETERGENT** 3.99
SAVARIN, 312 g BOX, ASSORTED VARIETIES **FROZEN DINNERS** 1.59	VALLEY FARM, 1 kg BAG, CHOICE, FROZEN **FRENCH FRIES** .69	HABITANT, 796 mL TIN ASSORTED VARIETIES **SOUP** 1.19	MAPLE LEAF, 340 g TIN, KLIK **LUNCHEON MEAT** 1.79	GRANDMA 1 kg CONT. **MOLASSES** 1.59
HOSTESS, PKG. OF 12 PLAIN, SUGAR OR CINNAMON **DONUTS** 1.29	NABISCO, 575 g BOX **100% BRAN CEREAL** 1.79	BICK'S, 500 mL BTL., SQUEEZABLE **SWEET RELISH** 1.79	FRENCH'S, 500 mL JAR **PREPARED MUSTARD** 1.09	SUCCESS, 750 mL JAR, WITH PECTIN, STRAWBERRY OR RASPBERRY **JAM** 1.65

SPECIAL CUTS - ASK OUR BUTCHERS

CUT FROM CANADA GRADE A BEEF
BLADE STEAK
3.49 /kg
1.58 /lb

CUT FROM CANADA GRADE A BEEF, BONE-IN
SHORT RIB ROAST
3.26 /kg
1.48 /lb

CUT FROM CANADA GRADE A BEEF **CROSS RIB ROAST** 4.37 /kg 1.98 /lb	FRESHLY GROUND REGULAR **GROUND BEEF** 3.26 /kg 1.48 /lb	MAPLE LEAF 500 g PKG., SLICED **SIDE BACON** 3.25
CUT FROM CANADA GRADE A BEEF, FULL SLICE **ROUND STEAK** 8.33 /kg 3.78 /lb	FRESHLY GROUND LEAN **GROUND BEEF** 4.37 /kg 1.98 /lb	MAPLE LEAF 500 g PKG. REGULAR OR ALL BEEF **WIENERS** 2.29
CUT FROM CANADA GRADE A BEEF, FROM THE HIP **TENDERIZED STEAK** 8.77 /kg 3.98 /lb	CANADA GRADE A UNDER 2 kg/4 lbs, FRESH **FRYING CHICKENS** 2.84 /kg 1.29 /lb	MAPLE LEAF, 500 g PKG. SKINLESS SAUSAGE OR **SAUSAGE ROUNDS** 2.95
CUT FROM CANADA GRADE A BEEF **SHOULDER STEAK** 6.13 /kg 2.78 /lb	FRESH KNIFE-CUT **CHICKEN LEGS** 3.51 /kg 1.59 /lb	MAPLE LEAF, 250 g PKG. GARLIC SAUSAGE, SALAMI OR PEPPERONI **PARTY STICKS** 2.35
CUT FROM CANADA GRADE A BEEF, BONELESS **STEWING BEEF** 4.37 /kg 1.98 /lb	FRESH KNIFE-CUT **CHICKEN BREASTS** 6.37 /kg 2.89 /lb	MARY MILES **COOKED HAM** 4.40 /kg 1.99 /lb

FRESH FRUIT & VEGETABLES

PRODUCT OF U.S.A. CANADA NO. 1
ICEBERG LETTUCE .69 ea.

PRODUCT OF CANADA, CANADA NO. 1
ENGLISH CUCUMBERS
.99 ea.

PRODUCT OF U.S.A.
GREEN ONIONS
3/.99

DOLE BRAND PRODUCT OF THE TROPICS **BANANAS** .99 /kg .45 /lb	PRODUCT OF U.S.A., CANADA EXTRA FANCY, RED OR GOLDEN **DELICIOUS APPLES** 2.18 /kg .99 /lb	PRODUCT OF U.S.A. CANADA NO. 1 **CELERY** .99 ea.
PRODUCT OF CHILE CANADA EXTRA FANCY **GRANNY SMITH APPLES** 2.18 /kg .99 /lb	PRODUCT OF U.S.A. CANADA FANCY **ANJOU PEARS** 2.18 /kg .99 /lb	PRODUCT OF U.S.A. CANADA NO. 1 **NEW WHITE POTATOES** 1.52 /kg .69 /lb
PRODUCT OF MOROCCO **MAROC ORANGES** 2.49 doz.	PRODUCT OF CANADA 8 OZ. PKG. **WHITE MUSHROOMS** 1.59 ea.	PRODUCT OF CANADA CANADA NO. 1, 2 lb BAG **COOKING ONIONS** .99
PRODUCT OF SPAIN **LEMONS** 4/.99	PRODUCT OF U.S.A. 1 lb PKG. **RADISHES** .69	PRODUCT OF U.S.A. CANADA NO. 1 2 lb BAG **CARROTS** .79

PLUS A WHOLE LOT MORE "IN STORE" SPECIALS AVAILABLE AT

WINCHESTER M/M
MAIN STREET, WINCHESTER
OPEN: MONDAY — FRIDAY: 8:00 a.m. - 9:00 p.m.
SATURDAY: 8:00 a.m. - 6:00 p.m.
FOR FREE DELIVERY 11:00 a.m. - 4:00 p.m.
CALL 774-2125

PORTEOUS M/M
MAIN STREET, VERNON
OPEN: TUESDAY — THURSDAY & SATURDAY:
8:00 a.m. - 6:00 p.m.
FRIDAY:8:00 a.m. - 9:00 p.m. - CLOSED MONDAY
TELEPHONE 821-2333

Sports '87

Amazing Jets on the move

METCALFE — Injuries and suspensions have thinned Metcalfe's lineup. But able replacements from the Ottawa Valley Titans in the persons of Doug Clunie, Dean Usher and Dean Drevniok have combined with the solid play of key veterans to push the Alex English Division champion Jets into the 1986-87 Eastern Ontario Junior "B" Hockey League's championship final.

Here last Wednesday night the Jets edged the Rideau-St. Lawrence champion Westport Rideaus 6-5 on captain Peter Holmes' overtime goal.

Thursday night in Westport it was no contest as the Jets bombarded the Rideaus right out of the playoffs. Metcalfe thumped Westport 8-1 and won the series four games to one. They have now lost just twice in three playoff series. They trimmed the Alexandria Glens four games to none in the English Division semis, ousted Char-Lan Rebels four to one in the final and moved on to do in Westport four to one in the league semi-final round.

In 40 regular season and 14 playoff games Metcalfe has lost just 14 times (two playoff decisions).

They now move on against the Metro Division champion South Ottawa Canadians, an organization used to winning EOJr.BHL titles. The Canadians played four interlocking games with the Jets during the regular season and managed to win three and tie one of those encounters. South Ottawa edged Metcalfe 4-3, 5-3 and defeated them 7-4 while one encounter was tied 4-4 so they, at this point, seem to hold the edge on the Jets. But playoff hockey often results in an entirely different result.



Jets' Mike Upton forced overtime in last Wednesday's contest scoring from Doug Clunie at 15:46 of the third period. Pete Holmes' goal slapshot beat Westport's goalie Rick Glenn with 1:48 left to play in overtime to give Metcalfe a 6-5 victory and a 3-1 lead in games.

Press Photo—Van Bridger

SOME RETURN

The championship series with South Ottawa will mark the return of several Jets to the active roster.

Mike Pratt's suspension will be finished, defenceman Don Bissonette (assessed a three game match penalty) is having his penalty appealed and may be back early in the series.

Metcalfe manager Bill Wammes also hopes to have both Rob Melenhorst and Craig Barton-Hill back by game two Friday. Goalie Pierre LaBelle has dressed and acted as back-up for rookie Doug Dobson the last two times out and could be ready to step into action any time now.

Both Brian Carscadden and Jeff Flichel are injured out for the remainder of the season.

Wammes says the return of these players couldn't come at a better time but hopes Don Bissonette can return to the blueline before game three.

Coach Brian Kerfoot and assistant Greg McLaren have gotten invaluable service from rookie goalie Doug Dobson who has filled in for Pierre LaBelle, and provided his club with steady netminding.

Veteran Gary Poirier has supplied the Jets with a deft scoring touch. He scored 10 goals and added two assists in five games against Westport and will be needed again against South Ottawa.

Jets' captain and team spark plug Peter Holmes could finish his Junior B career with a championship. He is the Jets' leader, he scored the key goals and had four of them and seven assists in the five games with Westport. The Canadians will definitely be trying to shut him down in the final series.

The set opens tonight (Wed. April 22 in the Canterbury arena in Ottawa), game two is set for this Friday night (April 24) at 8:15pm in Metcalfe.

FINAL TWO GAMES

Here last Wednesday Peter Holmes' slapshot from the top of the left face-off circle gave the Jets a 6-5 victory (in overtime) and a three games to one lead in their series with Westport.

Rideaus' Rob Parslow put on a one man show scoring four Rideau goals but he wasn't enough to counteract the hard hitting Jets' who forced overtime when Mike Upton scored from Doug Clunie at 15:46 of period three. Actually back-to-back body checks by Jets' Pete Holmes in the second period nullified Parslow. He was injured, left the game and only played briefly in the final period.

Parslow scored twice in the first period to give his team a 2-1 lead. He fired two more second period markers home and captain Steve Merkley gave Westport a 5-4 lead at 14:55 of the final frame.

Jets got two goals from Gary Poirier. Mike Fournier, Doug Clunie and Mike with the tying goal scored for Metcalfe. Pete Holmes netted the winner in OT. Upton also drew two assists. Pete Holmes, Don Bissonette, Brian Downey and Darcy Provost (set up the tying goal) drew assists.

LAST GAME

It was all Metcalfe in Westport last Thursday. They led 3-0 after 20 minutes, 6-0 after 40 and won it easily 8-1.

Doug Dobson lost his shutout when Rideau's Barry Seed scored from Merkley and French at 19:47 of period three.

Poirier scored from Brian Downey and Darcy Provost to get the Jets started. Downey made it 2-0 scoring from Poirier. And then Doug Clunie hit from Holmes and Provost for a 3-0 edge.

In period two Clunie scored unassisted. Mike Upton hit from Dave Warren and then Chris Lavallee converted a Barry Stefureak-Gary Poirier play into a 6-0 lead.

Gary Poirier combined with Pete Holmes to make it 7-1 and Barry Stefureak converted from Dean Usher and Alain Robinson for the 8-1 final.



Westport goalie Rick Glenn didn't see how Jets' sharp shooter Gary Poirier (facing camera in background) put the puck in the twine behind him. He and everyone in the rink thought Pete Holmes (No. 20), in front of the net, would make the play. Poirier scored twice in Wednesday's game and 10 times in five games against Westport.

Press Photo—Van Bridger

Eastern Ontario Junior B Hockey League

CHAMPIONSHIP SERIES
Game 1, April 22, Metcalfe Jets vs. South Ottawa Canadians, Canterbury Arena, 8pm
Game 2, April 24, South Ottawa at Metcalfe, 8:15pm
Game 3, April 25, Metcalfe at South Ottawa, 7:30pm
Game 4, April 28, South Ottawa at Metcalfe, 8:15pm
Game 5, April 29, Metcalfe at South Ottawa, 8pm
Game 6, May 1, South Ottawa at Metcalfe, 8:15pm
Game 7, no date established.

SEMI-FINAL SERIES:
Series "A": Alex English Division, Metcalfe Jets vs. Rideau-St. Lawrence, Westport Rideaus.
April 7: Metcalfe 7, Westport 5
April 10: Metcalfe 7, Westport 5
April 12: Westport 7, Metcalfe 5
April 15: Metcalfe 6, Westport 5, overtime
April 16: Metcalfe 8, Westport 1
(Metcalfe wins series 4 games to 1)

Series "B": Metro Division, South Ottawa Canadians vs. Valley Division, Renfrew Timberwolves.
April 8: South Ottawa 9, Renfrew 7
April 10: Renfrew 7, South Ottawa 5
April 11: South Ottawa 9, Renfrew 5
April 14: Renfrew 10, South Ottawa 4
April 15: South Ottawa 5, Renfrew 4
April 17: Renfrew 6, South Ottawa 2
April 19: South Ottawa 8, Renfrew 3, overtime

Winchester Sonics prepare for opener

WINCHESTER — They will have as many as nine veterans ready for the fast approaching Cornwall District Soccer Association season and the Winchester Sonics are looking for more successful results as a Division II team.

Last year the Sonics went against the best the CDSA had to offer in Division I clubs and didn't enjoy a tremendously successful summer. They had qualified for Division I in 1986 because they were 1985 Division II champions and despite a sub 500 record in their first Division I year Winchester could've still played in '87 at that level. They have opted for Division II because of an overall lack of experience.

"We will have, maybe nine guys back, but not many of them have played very long at league level, and many are still high school aged, so we decided we would probably be more competitive in Division II," explained team official Peter Broeren.

The Sonics will be working out at North Dundas District High School (indoors until May) every Monday at 7pm and invite interested players (over 14 years) to join the workouts.

Veteran goalkeeper Dan Gibson reported a steady number of players have been working out indoors at NDDHS since December.

"We've had good workouts in the gym all winter and are expecting some guys back from university and college, maybe as soon as next week, so we should be ready to go," Gibson said.

Gibson and the Sonics will be taking part in an indoor soccer tournament this Sat., April 25, in Williamstown as they prepare for the fast approaching season.

The Sonics are also running a 50-50 draw to help offset expenses and point to a generous list of cash and prizes being offered. Tickets are available from team members and the draw will be held May 11.

LADY SONICS

Winchester Sonics have a new member of their soccer organization ready for the 1987 season. The Winchester Sonics' girls team, under the direction of Scott Helmer and John Streng, has joined the CDSA for the new season.

They, like their male counter parts have been working out for two and a half months, and have a solid core of players ready to kick off the season. Many are former members of the Embrun Bulldogs and high school aged players.

Interested players can contact the coaches for more information.

South Ottawa needs 7

OTTAWA — It took them seven games and overtime, but the Metro Division champion South Ottawa Canadians have finally eliminated the Ottawa Valley champion Renfrew Timberwolves from the Eastern Ontario Junior B Hockey League's playoff picture.

South Ottawa, who met the Alex English champion Metcalfe Jets four times in regular season (interlocking) action, will now face Metcalfe in a best of seven fight for the EOJRBHL's 1986-87 championship.

Metcalfe disposed of the Rideau-St. Lawrence title holding Westport Rideaus in five games to advance to the final round. The Jets, run away winners in the regular Alex English season, eliminated the Alexandria Glens in four straight games, took their division title dumping the defending champion Char-Lan Rebels four games to one and then knocked off Westport four games to one to qualify for the championship round.

Metcalfe defeated Westport, 7-5, 7-5, lost 7-5, won 6-5 in overtime and locked up the semi-final series winning 8-1 in Westport last Thursday night.

South Ottawa needed overtime in game seven here Sunday to finally do away with Renfrew.

It was tied 3-3 after regulation but the Metro champs exploded for five unanswered goals in the 10-minute frame to seal their victory. Mike Shelp, Alain Bolduc, John Scheel, Mike Bilyk and Ben MacIntosh scored for the winners in the extra session.

South Ottawa won by 9-7, 9-5, 5-4 and 8-3 counts. Renfrew gave the Metro champs a run for their money, winning by 7-5, 10-4 and 6-2 scores.

South Ottawa will host Metcalfe at the Canterbury arena in game one Wed., April 22 at 8pm and then travel to Metcalfe for game two on Fri., April 24. Other series dates weren't available at Press time.

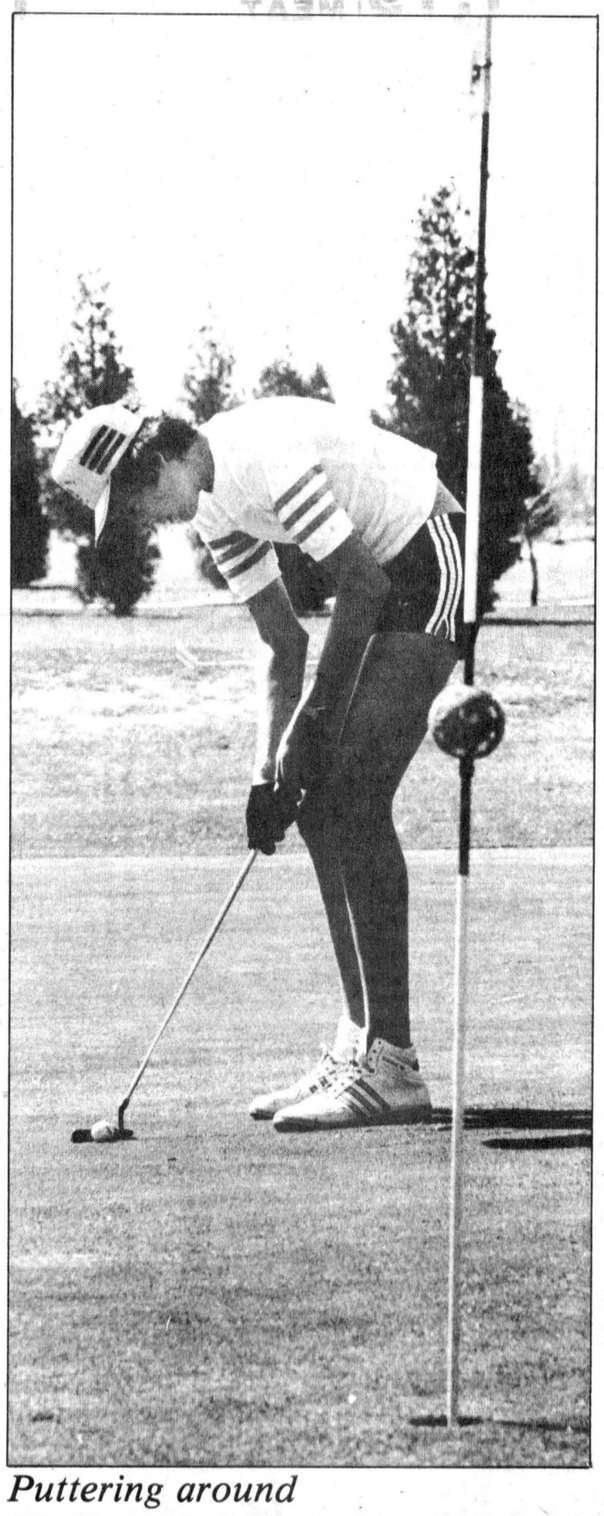

Puttering around

Cedar Glen member Robbie Casselman of Williamsburg took advantage of the glorious weather and the Eastern holiday to work on his short game. Casselman toured the nine hole layout several times over the weekend.

Press Photo—Van Bridger

Balmy weather launches play at Cedar Glen

BOUCKS HILL — Unseasonably warm dry weather has marked another early start to the season here at Cedar Glen Golf Club.

For the second consecutive year the popular nine-hole (double tee) layout has escaped the harsh Canadian winter with little damage.

"We only had a slight problem with one green. Everything is in great shape and we haven't a need for any temporary greens," noted owner manager Dennis Casselman Monday.

Casselman reported Friday's opening day was extremely hectic and the traffic on Saturday, Sunday and Monday as brisk.

Mowers were on the job Monday morning keeping the early growth under control, as the club strives to bring one of the area's busiest courses into mid-season form.

Casselman figures the club's memberships will again level off around the 500 mark, noting family tickets are very well used by the entire family, not just the parents.

He says Don McMillan, Pat Reaney and Gary Munro are heading up the club's junior program and feels Cedar Glens' younger players will certainly benefit from their leadership.

Although the 15-year-old facility is planning no major renovations or additions this season the calendar is full with the open tournament kicking things off on May 2.

Cedar Glen is also offering the services of visiting pro Joe Booth beginning early in May. Booth will be offering instruction each Wednesday (1pm until 7pm). Golfers must call the Pro shop (535-2323) for registration information.

Casselman said the tee-off time reservation system is under review at this time, but heavy weekend traffic will result in some type of starter system.

The club's very popular men's and ladies' nights are set to begin early next month. The first men's night is set for Thurs., May 7 and the ladies will embark on their season Wed., May 13.

Tournament

The Dr. Locke Tournament is set for May 30. The Cliff and Agnes Casselman event will be played on June 13 and a new competition, the Lyle Strader Memorial will be played on June 27.

Another new, and unique tournament, will be slotted in on July 10. It will be called the night light and will be played in the dark, at night with tee-off set for 10pm. Call the Pro Shop for more information on this one.

The Cancer Society, Ault Foods, Men's Valley League, Cedar Glen open and closing tournaments will round out this year's slate.

The 1987 fee structure has a family pass priced at $230 (couple and any number of junior and juveniles). Couple is $205, men's $155, ladies $100, juvenile $55, and junior $35.

Green fees are pegged at $8.

Equipment rentals are available at the fully licensed club house.

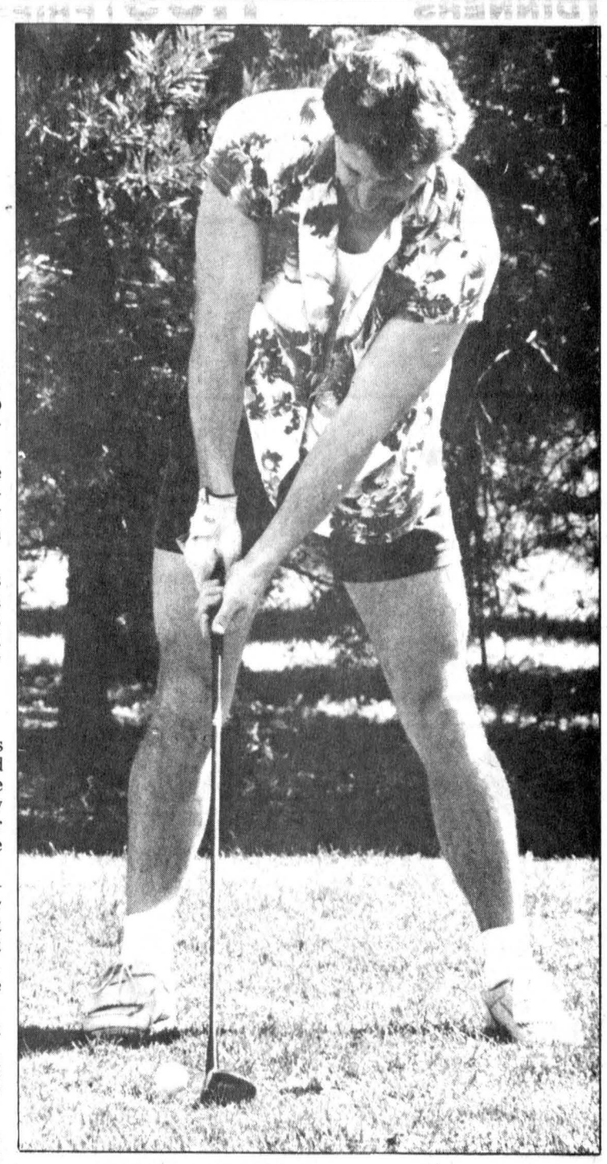

Bill "Moon" Mullin of Morrisburg sets up for a drive during a round of golf Monday at Cedar Glen. The popular Boucks Hill course is offering members a full calendar of events this season and an expanded junior golf program for the duffers.

Press Photo—Van Bridger

Ball hockey alive despite poor turnout

WINCHESTER — Ball Hockey has been played here in Winchester since the early 1970s. But the long established Winchester Men's Ball Hockey League came extremely close to extinction this spring.

Despite a well-advertised registration the league managed to attract just 39 players. Organizers were hoping for at least 50.

The third registration night Monday moved the total to 46, a number organizer Mark Guy says, "we will have to go with."

Guy reported he would still be interested in getting more players and suggests anyone interested contact either himself (774-3031) or Paul Bjergso (989-5247) right away.

The names on the league's player list will be drafted on to four teams, possibly tomorrow night (Thurs., April 23) and play could begin as early as next Tuesday night (April 28).

"We may start next week. We want to be finished by the first of September because a lot of players have to leave for school, so we would like to have it finished up early," he said.

Winchester's girls' ball hockey league is also in its organizational stages at the present time, organizers expect to get the season started in the near future.

Team rosters and a schedule for the 1987 Winchester's Men's Ball Hockey League should be available for publication in next week's Press.

Lob ball league grows to 12 teams

WINCHESTER — There are plenty of new faces in the 1987 Winchester Lob Ball League rosters. The circuit, which expanded to nine teams in '86 has grown again and now has 12 clubs ready to do battle. Actually league officials reported three more teams had to be turned away due to lack of diamond time.

Monday night new players were drafted on to new and existing clubs and an opening week schedule released, a slate which will put the teams in action on Mon., May 4.

Coming into the league this year are Pat Imrie's Chesterville club, Howard Henry's (Old) 40 Pounders and the Mountain Lions Club who return after a year's leave of absence.

The St. Pierre's Fencers have been re-organized by J.R. Vice and will play under a new team name and logo.

Returning teams are the defending champion Blue Jays, ShoneRoy Farms, Morewood Marauders, CountryBoy Astros, Winchester Cubs, Inkerman Vice, Top-Valu-Hansma and Stage West.

FIRST GAMES

Opening night Mon., May 4 will see ShoneRoy take on Top-Valu Hansma on diamond one at 7pm. On diamond two (closest to arena) the Blue Jays will play the J.R. Vice Squad at 7pm and at 9pm Winchester Cubs will visit the Mountain Lions.

Tues., May 5 on diamond two at 7pm the CountryBoy Astros will play Stage West.

Wed., May 6 on diamond one at 7pm Inkerman Vice visits the 40 Pounders and in game two at 9pm the Morewood Marauders will take on Pat Imrie's Chesterville team.

A full schedule will be published at a later date.

It was decided Monday night that the final standings be devided into three groups of four for playoff purposes. The top four clubs will play for the "A" Division title, the next four will vie for "B" Division honors while the bottom four teams will compete for the "C" Division championship.

Team captains will be informing their players as to payment of registration fees, draw ticket sales and schedules prior to the May 4th opening. All registration fees must be turned over to the league by the third game of the slate.

The WLBL's draw this year will feature a first place prize of a Texas Mickey, a $50 gift certificate from the Stage West and a $25 gift certificate from Winchester Sports Unlimited. The draw will be made on Wed., June 24.

The league is also planning a fun tournament for Sun., July 26, a league family day, and a banquet-dance for Fri., Sept. 11.

PLAYERS ADDED

Players added to team rosters in Monday's draft included — to Winchester 40 Pounders - John Proulx, Elzeon Raistrick, Phil Perry, Richard Cayer.

Morewood Marauders - Vince Cousineau, Brent Carkner, Mike Bell, Tim Helmer.

ShoneRoy - Rob Burkvance, Brian Koekkoek, Neil Bartholomew, Leo Vanderloam, Kevin Eastman.

Winchester Cubs - Paul Helmer and Dolton Henry.

Stage West - Eric Winters, Steve Roberts, Don Pilon.

Inkerman Vice - Karl McRoberts, Todd Findlay, Bazil Pemberton.

CountryBoy Astros - Earl McBean, Andy Wattie, Jim Fournier, Robin Beirworth, Peter Quinn.

Blue Jays - Mike Woods, Jim Fling, Andy Hamel.

Chesterville - Todd Kirkwood, John Milne, Larry Armstrong, Glen Gladberry.

Mountain Lions and Top-Valu Hansma had a full complement of players and did not draft. J.R. Vice will add a player at a later date.

Fastball players needed

WINCHESTER — Players wishing to take part in Winchester's newly-formed recreational Town Fastball League who haven't joined still have time to sign up.

The league hopes to put four teams on the field for a weekly doubleheader each Thursday night starting in May.

Pitchers will be allowed to throw a maximum four innings in one game and all names received this year will go into a complete draft. Up to a dozen players are still needed to fill out a full roster for each club.

For more information call Dan MacMartin or Doug Vasey at 774-2862.

Registration is open to any (town league or industrial) player in the area. Pitchers cannot pitch in another league, but can play any other position in Winchester's Town League.



Participate in tournament

The Maple Ridge Tae Kwon Do Club took part in an annual tournament, held at Carleton University in Ottawa April 4. Pictured here are some of the team members who participated. Left to right, Derek Harper, Sean Craig, Jeremy Lyall, Cyrus Hogg, Todd Nalepa, Mike Brown, Ethan Hogg and instructor Mike Lecuyer. Not pictured are Dwaine Nichol, Jayme O'Reilly, Jim Gerard, Mathew Girard, Sean McKibbon, Brehnan McKibbon, Jessica Robertson and instructor Denis Haney. Photo by Tancorre

24-Hour Towing

If your car lets you down we'll get you going.

24-HOUR ROAD SERVICE & TOWING

We don't just talk about GREAT SERVICE, we GIVE it!

Drewery Pontiac Buick Ltd.

ST. LAWRENCE ST. WINCHESTER 774-2360 or 1-800-267-7608

Let us do your painting

Industrial, Residential, Commercial
Interior and Exterior

Larry O'Brien
Marion O'Brien

Lar-Mar Renovating and Decorating *Inc.*

Drywall Painting Wallpaper Vinyl Carpentry Ceramic Tile

For free estimate call Larry O'Brien with 22 years experience as a master painter and decorator. Excellent quality work.

821-2936 Metcalfe

MRS BEASLEY'S BAKESHOP

5305 Bank St., Hwy. 31 between Greely and Rideau Road Call 822-1588

BRING THIS AD IN FOR A **10% DISCOUNT** on muffins, squares, dessert breads.

THINK AUCTION!

RIDEAU AUCTIONS INC.

Auctions of All Types!

Hunter McCaig, Auctioneer

Office: **Winchester** 774-2735

Home: **Kemptville** 258-5095

A Division of Pioneer Nursery Limited

PIONEER-GARDENS

COLONY SQUARE PLAZA, HWY. 43, KEMPTVILLE, ONT. 258-2581

FRUIT TREES

- Apples
- Cherries
- Pears
- Apricots
- Plums
- Walnuts

FRUIT BUSHES

- Grapes
- Currants
- Gooseberries
- Elderberries
- Raspberries
- Asparagus Roots
- Rhubarb
- Strawberry Plants



GREEN UP YOUR LAWN WITH NUTRITE FERTILIZER

- Seed Potatoes
- Top Soil
- Onion Sets
- Bark Chips
- Spring Flowering Bulbs
- Peat Moss

—OPEN DAILY—

MR. GROCER

Mr. Grocer Supplied by Willett Foods Inc.

Great Coupon Savings This Week

GROCERY SAVINGS

Laundry **Cheer Detergent** 6 L box **2.79** with coupon below, without coupon 3.79

Seven Up or **Diet Seven Up** 750 ml btl. plus .40 deposit **.49** with coupon below; 24 x 280 ml tins unit cost 8.9¢ per 100 ml **5.99** with coupon below, without coupon 6.99

Choice **Aylmer Tomatoes** 28 fl. oz. tin **.79**

Campbell's Vegetable or Cream of **Mushroom Soup** 10 fl. oz. tin **2/.99**

Assorted varieties **FBI Fruit Drinks** 1 L cart. **.79**

Orange, Grape or Fruit Punch **Honeydew Drinks** 3x250 ml tetra pak **.99**

Converted, Long Grain **Uncle Bens Rice** 1.4 kg box **2.99**

Assorted varieties, 6 g pkg. **Kool-Aid Crystals** **4/.89**

Everybody's Broken 284 ml tin **Mandarine Oranges** **.69**

Chilled, Minute Maid **Orange Juice** 2 L cont. **1.99**

Hills Bros **Instant Coffee** 227 g jar **4.99**

Berryland Choice 341 ml tin **Asparagus Cuttings** **.99**

Mild, Medium or Old, Coloured, Baden **Cheese Sticks** 227 g pkg. **1.99**

Assorted varieties, Hills Bros. **Coffee** 369 g pkg. **2.49** with coupon below

Schneiders **Soft Margarine** 1 lb. tub **.69**

Process Cheese Food, Assorted varieties, Schneiders **Cheese Slices** 500 g pkg. **2.99**

Assorted varieties and sizes, Green Giant **Vegetables** tin **.69**

Hi Dri **Paper Towels** **.99**

Frozen, assorted varieties **Savarin Pot Pies** 8 oz. pkg. **.59**

Libby's Spaghetti, Alphagetti, Zoodles or Assorted varieties, Deep Brown **Libby's Beans** Try Us Sale 8 fl. oz. tin **2/.99**

Plain or Ripple, Red Label **Potato Chips** 200 g bag **.79**

Frozen, From Concentrate, Selected flavours, Five Alive **Fruit Beverages** 355 ml tin **.99**

Heinz **Keg O' Ketchup** 1 L btl. **2.89**

Cake & Pastry, Calcium or Monarch **All Purpose Flour** 2.5 kg bag **2.49**

Frozen, Concentrated, Unsweetened, Pulp Free Old South **Orange Juice** 355 ml tin **1.29**

Clover Leaf **Pink Salmon** 106 g tin **.79**

Downy, 1 L btl. **Fabric Softener** **1.99**

Frozen, Assorted varieties **Savarin Dinners** 11 oz. pkg. **1.69**

Selected varieties **Heinz Pickles** 750 ml jar **1.99**

Scented, Sheets, Bounce, box of 60 **Fabric Softener** **5.99**

Frozen, Assorted varieties, Highliner, 270 g pkg. **Fish Fillets In Sauce** **2.49**

Plain, Sugar or Cinnamon, Hostess **Cake Donuts** pkg. of 12 **1.19**

Assorted varieties, Master Cat **Dry Cat Food** 1 kg box **1.49**

Frozen, Deluxe, Pepperoni or Cheese, Totino **Crispy Crust Pizza** pkg. of 4 **2.99**

Assorted varieties, 675 g loaf **Pepperidge Farm Bread** **.99**

Master Roundup **Dry Dog Food** 8 kg bag **7.99**

Frozen, Selected varieties, McCain, 285 g pkg. **Lite Delight Dinners** **2.99**

MEAT

Family Pack, 3 Tenderloin End, 3 Rib End, 3 Centre Cut **Pork Loin Chops** **3.48/kg 1.58/lb.**

Town Club, Sweet Pickled **Cottage Rolls** **3.26/kg 1.48/lb.**

Cut from Canada's Finest Grade 'A' Beef Boneless, Eye Removed, Sirloin Tip **Steaks or Roasts** **6.35/kg 2.88/lb.**

Fresh, Ontario Pork, Boneless **Loin Chops or Roasts** 5.47/kg **2.48/lb.**

Town Club, Pure Pork **Breakfast Sausage** 3.26/kg **1.48/lb.**

Bittner's, Skinless, Boneless **Cooked Ham** 1.25 g pkg. **1.28**

Deli Fresh **Shopsy's Wieners** 450 g pkg. **1.98**

Corned Beef or, 4x50 g pkg. **Shopsy's Pastrami** **2.68**

Shopsy, All Beef, Peppered, 500 g pkg. **Old Vienna Salami** **2.98**

Fresh Ontario, Centre Cut **Pork Loin Chops** **4.37/kg 1.98/lb.**

Country Manor, Side Sliced **Breakfast Bacon** 500 g pkg. **1.88**

PRODUCE

From the Tropics **Large Size Bananas** lb. **.29**

Product of U.S.A., Canada No. 1, pint **Fresh Strawberries** **1.19**

Product of U.S.A., Fresh **Romaine Lettuce** bunch **.88**

Product of U.S.A., California Sweet **Navel Oranges** 4 lb. bag **2.58**

Product of U.S.A., Canada No. 1 **Green Cabbage** each **.98**

Product of U.S.A., Canada Fancy **Granny Smith Apples** 3 lb. bag **2.99**

Product of U.S.A., Fresh **Bunch Carrots** each **.88**

Beautiful Large 10" Pot **Hanging Baskets** **9.99** SAVE $3.00

Product of Ontario Canada No. 1 **Cooking Onions** 2 lb. pkg. **.98**

BEDDING PLANTS AND EVERGREENS AVAILABLE SHORTLY

White or Grey Decor **Bathroom Tissue** 4 roll pkg. **1.29**

FRESH DELI & IN-STORE BAKERY

Deli Sliced Cooked Ham **.43/100 g 1.95/lb.**

Cole Slaw or Shopsy's Potato Salad **.30/100 g 1.38/lb.**

"Fresh from the Oven" **Rhubarb Pie** 630 g each **1.99**

"Fresh from the Oven" **Croissant Rolls** **3/.99**

Bittner's Deli, Sliced, Bottom Round Cooked Corned Beef **.99/100 g 4.48/lb.**

Bittner's, assorted varieties Liver-sausage **.37/100 g 1.68/lb.**

OPEN MONDAY TO FRIDAY
8:00 A.M. TILL 9:00 P.M.
SATURDAY TILL 6:00 P.M.

Mr. Grocer Supplied by Willett Foods Inc. Independently Owned and Operated. We reserve the right to limit quantities. Dealers May Sell For Less

CLIP AND SAVE — With this coupon pay only 2.79 on the purchase of one 6 L box of Laundry **Cheer Detergent** Values effective until store closing Sat., Apr. 25, 1987. Limit one box per purchase. Coupon value 1.00. Special retail of 3.79 without coupon. MR. GROCER PAY ONLY **2.79** WITH THIS COUPON

CLIP AND SAVE — With this coupon pay only 1.99 on the purchase of one 1 L btl. of Liquid, Dish **Sunlight Detergent** Values effective until store closing Sat., Apr. 25, 1987. Limit one btl. per purchase. Coupon value .40. Special retail of 2.39 without coupon. MR. GROCER PAY ONLY **1.99** WITH THIS COUPON

CLIP AND SAVE — With this coupon pay only 5.99 on the purchase of one 24 x 280 ml tins of Seven Up or **Diet Seven Up** Values effective until store closing Sat., Apr. 25, 1987. Limit one case per purchase. Coupon value 1.00. Special retail of 6.99 without coupon. MR. GROCER PAY ONLY **5.99** WITH THIS COUPON

CLIP AND SAVE — With this coupon pay only 5.99 on the purchase of one 24 x 280 ml tins of Seven Up or **Diet Seven Up** Values effective until store closing Sat., Apr. 25, 1987. Limit one case per purchase. Coupon value 1.00. Special retail of 6.99 without coupon. MR. GROCER PAY ONLY **5.99** WITH THIS COUPON

CLIP AND SAVE — With this coupon pay only 2.49 on the purchase of one 369 g pkg. of Assorted varieties **Hills Bros. Coffee** Values effective until store closing Sat., Apr. 25, 1987. Limit one pkg. per purchase. Coupon value .50. Special retail of 2.99 without coupon. MR. GROCER PAY ONLY **2.49** WITH THIS COUPON

Values effective Mon., Apr. 20 to Sat., Apr. 25, 1987. Produce values effective Tues., Apr. 21 to Sat., Apr. 25, 1987

Another early start for Metcalfe area golfers



Golfers at Poplar Grove have been enjoying near perfect conditions for almost two weeks. The 36-hole layout didn't suffer any extensive damage in the winter and is in a near mid-season condition. Press Photo—Van Bridger

METCALFE — How lucky can golfers get. Two extremely early starts in two seasons. Both the Metcalfe Golf Course and the Poplar Grove Course are in full swing.

The Poplar Grove layout, located north of the village at the corner of Regional Road 8 and the Eighth Line Road, report a very busy Easter weekend.

The Metcalfe course, situated five miles north of Metcalfe on the Eighth Line Road, has been open since Saturday, a week-and-one-half earlier than 1986.

"We've had golfers in from Ottawa and they've given us a lot of compliments on the condition of our course," reported Paul Brenard.

He explained that apparently a lot of courses in the Ottawa area have lost a lot of greens because of the ice storm early in March, "but we wintered better than most of the others and have had to use just one temporary green."

Bernard said, "everything is shipshape. The greens have to be watered because of seeding we've done and they've cut twice and the fairways will have to be mowed this week."

"We actually need some warm rain because it's a little too dry now."

Further along the Eighth Line at Poplar Grove, management reports an extremely busy start to their year which got off the mark a week-and-one-half ago.

They needed just two temporary greens at the 36-hole Poplar Grove layout and report conditions as "very good".

A spokesman expects club membership to top out at around 400 and point out updated kitchen and dining facilities here.

Pro Stephen Hall joins the staff this season. Golfers should call ahead for weekend tee-off times.

Last year the Metcalfe Golf Club opened a full 18 hole course and had it rated in the fall. It's now a 6,200 yard par 71, 69 rating, layout.

The Metcalfe clubhouse is licensed and offers full restaurant services as well as equipment rental services.

Metcalfe Golf Course is a public course located five miles north of Metcalfe on the Eighth Line Road. Green fees are $12 during the week and $14 weekends and $7 after 5pm. It is now an 18-hole 6,200 yard par 71 (69-rated) layout. For more information call the pro shop at 821-2701.

Poplar Grove is a semi-private course located on the Eighth Line Road, corner of Regional Road 8, with green fees of $12 during the week and $14 on weekends. The course offers four layouts: green, par three; red, par 70, 5,669 yards, rating 66; blue 6,131 yards, par 72, rating 69 and white, 6,022 yards, par 70, rating 68. Memberships are $485 male, $385 female, couple $770, junior (17 and under) $137, student (18 to 21) $201, intermediate (22 to 25) $275. More information is available by calling the pro shop at 821-3500.

Ducks Unlimited sets up committee in Dundas County

MORRISBURG — Nature enthusiasts in Dundas County will soon have a place to meet and support projects related to wetland conservation now that a local group of Ducks Unlimited has been formed.

Three weeks ago the first meeting of the Dundas County Committee of Ducks Unlimited Canada, was formed to help promote wildlife conservation and wetlands in Dundas and surrounding counties.

Newly-named chairman, Owen Alguire, said Monday that with seven people already officially on the membership list, the group is well on its way to planning the first fundraising banquet in June.

"There are a lot of good people out there in the county who would really like to make a positive difference in how wildlife is perpetuated on this continent, but just don't know how to go about it," said Alguire.

Ducks Unlimited, which is a non-profit internationally-supported conservation organization, was originally formed in the late 1930s by a group of sportsmen in the United States who were concerned about the effects of an extreme drought on the waterfowl and their habitats.

However, the organization has grown to include more than hunters these days, said Alguire. Naturalists, wildlife artists and people who just have an interest in preserving wildlife are involved in the organization now.

But Alguire noted the importance of the hunter to Ducks Unlimited. Without the sportsmen, we wouldn't have the game laws nor the wildlife we have today, he said. "We just can't have one without the other."

DU Canada's goal is to preserve, restore, develop and maintain waterfowl breeding habitat in Canada. But a multi-national team made up of a parent organization in the United States, Ducks Unlimited in Mexico and New Zealand, work together at preserving wetlands everywhere.

Each national organization is consequently financed through the private contributions of waterfowl conservationists throughout North America.

It was this teamwork and progress in maintaining wildlife that got Alguire interested in DU four years ago, when he joined the Cornwall group. And when word was mentioned of starting one in Dundas County he offered to help organize it.

"We've had a lot of people showing up at the meetings so far so I think there is some real interest in Dundas."

In the local area, Ducks Unlimited Canada was instrumental in developing the waterfowl habitat for the Upper Canada Goose Sanctuary in Crysler Park, as well as the wetlands around Lake St. Francis near Cornwall.

There are also two undeveloped wetlands near the villages of Winchester and Williamsburg which will be on the new committee's list of priorities once they get more organized, said Alguire.

In the future, the committee will assess wetlands on a regular basis for duck production, and will deal with negotiating long-term access with landowners. It will also see to the design of the project, and maintenance of it once it's complete.

Individual contributions and membership fees form the basis of most of the money area committees, like the one in Morrisburg, will work with. However, land easements from property owners often eliminate some of the financial burden.

Last year in Canada contributions to Ducks Unlimited totalled 60,000 amounting to over $5,250,000. The 1986 budget for the national organization whose head office is in Winnipeg, was $3.6M.

To date, Ducks Unlimited has secured and developed almost four million acres or 3,000 wetland waterfowl projects across Canada, with the assistance of Canadian contributions and $274M from its parent group in the U.S., Ducks Unlimited Inc.

Alguire said that banquets will form the bulk of the money it has to work with at first. At these banquets auctions of limited edition prints and guns will also add to the money raised at this once-yearly event.

With the nearest groups located in Kemptville, Brockville and Cornwall, Alguire noted the need for an area office for Dundas and surrounding counties. "We think there's a need for a group here and the response we've had so far proves it."

People interested in joining the Morrisburg group can do so by buying a ticket to the first banquet scheduled for June 19 in Dixons Corners at the Matilda Hall. The dinner ticket will include the membership to Ducks Unlimited, said Alguire.

HAPPY GANG

High Single - Marion Marcellus 248.

High Cross - Annettie Prentiss 527.

Over 500: Marion Marcellus 535; Annettie Prentiss 527; Louise Freeland 516; Donelda MacIntosh 512; Lillian Girouard 510.

Chesterville Men's Ball Hockey
Registration
April 22 and 29
7:00pm to 8:30pm
at
Chesterville Arena
$35 payable on registration

DOUG & JIM'S USED CARS
This week's specials:
1981 Buick Estate Wagon. Fully loaded, excellent condition.
1979 T-Bird. Make us an offer! Good mechanically, V8, PS, PB.
PRICE REDUCED!
Located at Wincrest Industrial Park
WINCHESTER 774-2703

CAN CORP
Can Corp helps you build your own home.
* Mortgage money available for vacant land
* Construction and renovation
* Short and long term at excellent rates
Can Corp Financial Services Ltd.
141 Pretoria Avenue, Suite 120
Ottawa, Ontario
230-9026

NEW HOME CONSTRUCTION
Ken 257-4496
Pete 830-5688
Donna 745-9201
Office 445-3133
Agents for
Heritage HOMES
BY MOREWOOD INDUSTRIES

OFFICIAL
PASSPORT PHOTOS
I.D. — CITIZENSHIP
FINISHED WHILE-U-WAIT
WAYNE LAPRADE PHOTOGRAPHY
CHESTERVILLE
448-2852
10 Streeterpete Rd.

SAVINGS NOW


Get $150 worth of Gardena products, free


with the purchase of a new Ariens rider.
Get these 3 Gardena products, worth $150, free when you buy a new Ariens RM riding mower.
Features include:
- Powerful 8 HP engine with easy-pull recoil start
- 32" Flex-N-Float mower deck
- 6 forward speeds and reverse
- Wide, pneumatic tires
- Local service and parts


Optional bagger shown.
Ariens
Sold and Serviced By:

Get $150 worth of Gardena products, free


with the purchase of a new Ariens YT tractor.
Get these 3 Gardena products, worth $150, free when you buy a new Ariens YT tractor. Features include:
- Powerful 11 HP Ultra-Balanced I/C engine with cast iron bores
- 38" Flex-N-Float mower deck
- 6 forward speeds and reverse
- Electric start, adjustable seat, headlights and taillights
- Local service and parts


Optional bagger shown.
Ariens
Sold and Serviced By:

Tom's AIR COOLED ENGINES LTD.
Hwy. 31
Vernon
821-1060
821-1065

Kemptville Building Supplies
¼ mile north of Kemptville on old Highway 16
258-5947
Ask For Quotations

Out of school, out of work, under 25, want to work

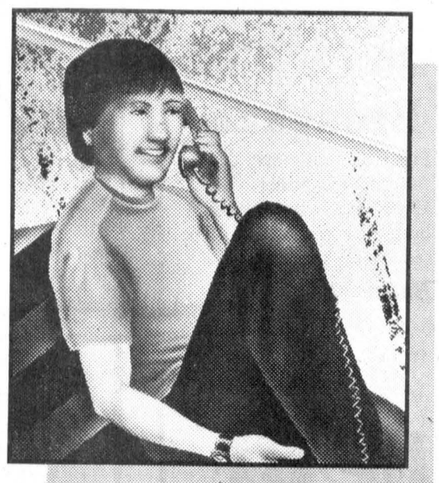
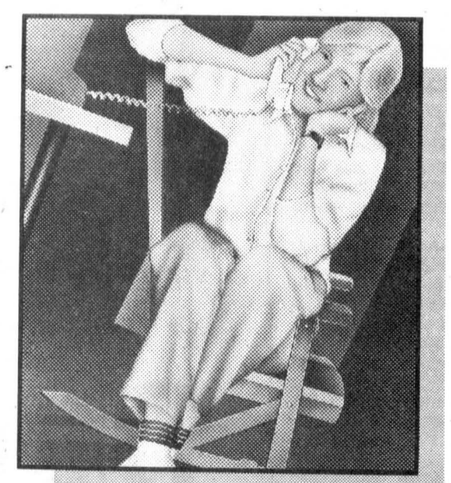

Connect to FUTURES
Call Free 1-800-387-0777

- FUTURES will help you put together the skills you need to get a job.
- We'll pay you for up to 52 weeks of on-the-job training and work experience.

If you commit to your future Ontario will commit to you.

Ontario
Minister, Hon. Gregory Sorbara
Premier, Hon. David Peterson
Ministry of Skills Development



Metcalfe Mustangs', UCMHL's 1986-87 Eastern Division champions, completed their season winning the "A" title at the Pinecrest Islanders' Bantam Level II tournament recently. Front row from left, Marty O'Brien, Scott Reaney, Derek Burger, Darrell Warren, Glen Murphy, Todd Hay. Back row from left, assistant coach Ron Warren, Dean Little, Jarrett Thompson, Ken Stanley, Trevor Page, Chris Wynn, coach Gord Reaney, manager Keith Stanley.

Parks facilities to be upgraded

GANANOQUE — Major improvements are planned for the St. Lawrence Parks Commission's facilities this year, and the commission's budget for capital projects has substantially increased, general manager Robert Cook said at a recent meeting here.

Improvements planned for 1987-88 include upgrading washroom and shower facilities in the parks system, improved lighting in the parks and refurbishing of all beach areas with new sand.

"We are confident that the St. Lawrence Parks Commission will soon offer the best services and facilities to the guests who visit our parks," said commission chairman George Speal.

The Queen Elizabeth Gardens at Morrisburg, which were a gift to the Queen to mark her visit to Ontario in 1984, will be completed this year. The final additions to the gardens will feature reflecting pools, fountains and substantial flower plantings.

Crysler Park Marina will undertake a study for shore facility upgrading. This is part of an ongoing project at the marina which recently saw the completion of a new electrical system which included 18 electrical pedestals for boaters.

Complete renovations are also planned for the information buildings located at Upper Canada Village and Kingston's Old Fort Henry. The exterior facades will be modernized and upgraded washroom facilities are planned for both buildings.

The commission has also announced that access for the disabled will be made available in as many public use areas of its facilities as funding is available for. Currently, $80,000 has been allocated to disabled access projects in 1987-88.

The construction of a bicycle path along a 22-kilometre stretch of the Thousand Islands Parkway will be completed for the upcoming summer season. This path, a joint project of the St. Lawrence Parks Commission and Bell Canada, will be officially opened in early July, said Speal.

In other business, the commission decided that the title of lifeguard would be changed to "beach patrol" in all commission parks. General manager Cook said the commission feels this title best identifies the role of these employees, which is not necessarily that of a lifeguard but more of a supervisor in the beach area. The new beach patrol employees will be easily identified by brightly-colored jackets.

At the end of the meeting, Speal said the commission is looking forward to a good year in tourism. Last year, attendance increased at both Upper Canada Village and Fort Henry.

Metcalfe Mustangs take gold

OTTAWA — Goalie Derek Burger, who gave up just two goals in three games, registered a 2-0 shutout against defending champion Canterbury here in the final game of the annual Pinecrest Islanders Bantam Level II (round robin) tournament on April 11. Burger was named the event's most valuable goaltender for his stalward efforts.

Burger stopped the Nepean Raiders 6-1 in game one and was beaten just once in game two as his Mustangs stampeded to a 7-1 victory over the Prescott Ramparts.

In the championship match Burger was outstanding as Metcalfe blanked the Canterbury Crusaders 2-0 to win the championshp silverware.

Metcalfe got the winning goal from Scott Reaney who scored from Trevor Page at 4:54 of period one. Darrell Warren snapped in the insurance goal with 6:30 left in the game finishing off a play started by Chris Wynn.

Metcalfe finished their regular Upper Canada Minor Hockey League season in second place behind the Russell Warriors, but eliminated the Morrisburg Lions and then the defending champion Russell squad to capture the UCMHL's Eastern Division championship. The Western champion Brockville Warriors then took the Mustangs out in straight games to win the 1986-87 UCMHLs overall title.

The Mustangs were coached by Gord Reaney who was ably assisted by Ron Warren and manager Keith Stanley.

In their opening game of the Pinecrest tournament the Mustangs got a three-goal effort from Darrell Warren enroute to a comfortable 6-1 win over the Nepean Raiders.

Warren started the scoring hitting on a play started for him by Marty O'Brien and Jarrett Thompson at 3:30 of period one.

Raiders tied the game up 1-1 on Martin Wee's goal.

At 9:16 of the second period Glen Murphy banged in a Jarrett Thompson pass scoring what would prove to be the winning goal. Thompson then made it 3-1 firing in a pass fed him by Murphy and Chris Wynn at the 5:05 mark.

Darrell Warren's second goal of the game came on a play engineered by Ken Stanley and Todd Hay with 1:39 left in the period.

Warren finished his hat trick scoring from Reaney and Wynn with 8:37 left in the game. Scott Reaney then made it a 6-1 final ripping in a pass from Marty O'Brien and Dean Little.

Chris Wynn took his turn being Metcalfe's trigger man in game two, scoring three goals in a 7-1 triumph over Prescott (South Grenville) Ramparts.

Scott Reaney opened the scoring hitting from Trevor Page and Glen Murphy at the 3:00 mark of period one. The Ramparts ruined Burger's hopes for a shutout when Chad Lemaire scored at 2:51.

With just 58 seconds left on the first period clock Chris Wynn's unassisted goal gave the 'Stangs a 2-1 lead.

Wynn hit again at 8:31 of period two to make it 3-1 on a play set up by Todd Hay and Ken Stanley. His third goal came at 5:25 and was assisted by Warren and Ken Stanley.

Murphy and Reaney then combined to set up Todd Hay's goal at 4:14 to give Metcalfe a 5-1 lead after two frames.

Darrell Warren then continued his hot scoring pace firing in two third period goals to make it a 7-1 victory. He scored unassisted at 9:35 and turned a Murphy-Reaney play into the final goal with 2:56 left on the clock.

Winchester athletes shine in Stokes run

LONG SAULT — Five Winchester runners led a field of 33 runners here on the Long Sault Parkway Sunday as the Seaway Valley Runners Association staged its opening event, the Jimmy Stokes run.

The Stokes run, featuring half marathon, quarter marathon and a five kilometre run, was held in almost perfect weather conditions.

Winchester runners dominated the half marathon portion of the day. Dr. Ray Dawes led the pack finishing in 79 minutes, 35 seconds. Jonas Fossitt was six minutes back in second at 85:13.

Alvin Runnalls was third over the 13 mile course in 86:09. Ian Sim was fourth in 95:01 and Jevon Groves fifth in 95:07. Pat Gagne of Cornwall snapped the string of top five Winchester finishers coming in sixth in 96:37.

Runnalls was also first in the master's category (40 years and over).

Mary Rose Dawes, Winchester, was the second woman across the finish line stopping the clock at 99:57.

Iroquois Norm Stewart won the quarter marathon in 37 minutes, 12 seconds.

Williamstown's Cecilia Cornellisen was second overall and top woman in the quarter marathon finishing in 38:41.

Don Blackadder of Cornwall won the five kilometre run in 21:34 while Linda Yates was top lady in the field posting a time of 22:30.

Ferguson heads ODSL

WINCHESTER — John Ferguson of Winchester was named 1987 president of the Osnabruck and District Softball League here at the league's annual organizational meeting last week.

Ferguson will be joined on this year's executive by vice-president Bill Woodside and secretary-treasurer Gail Shaver.

Teams wishing to join the league this season should contact one of the following conveners before May 10.

Squirt aged teams should contact Marcel Robinson at 984-2541.

Pee Wee girls and boys - Bill Woodside at 346-5411.

Bantam and Midget girls - Graham Link at 774-5543.

Bantam Boys - Colette Lalonde at 984-2335.

And additional information needed can be obtained by calling president John Ferguson at 774-2200, vice-president Bill Woodside - 346-5411 or secretary-treasurer, Gail Shaver - 984-2079.

Representatives from Chesterville, Finch, Newington, Berwick, Long Sault, Williamsburg and Winchester attended the organizational session.

TRIPLE B STRUCTURES (1987) LTD.
General Contractors
BOX 190 WILLIAMSBURG, ONTARIO K0C 2H0
RALPH BUTER (613) 535-2820
RALPH LUIMES BUTLER

WARD MALLETTE
Chartered Accountants
547 ST. LAWRENCE, WINCHESTER
774-3549 or 774-3403

Investors Syndicate Limited
A MEMBER COMPANY OF THE INVESTORS GROUP
I WOULD LIKE INFORMATION REGARDING
IN SIMPLE UNDERSTANDABLE TERMS:
☐ REVIEWING MY ACCOUNTS ☐ R.R.S.P. GUARANTEED EQUITY ☐ GUARANTEED INVESTMENTS
☐ INVESTMENTS FUNDS ☐ SAVE INCOME TAX ☐ LEVERAGING
☐ SAVINGS PLANS ☐ ANNUITIES, INSURANCE ☐ DIVIDENDS VS INTEREST INCOME
☐ GROUP SERVICES ☐ GROUP FIN. PLANNING SEMINAR ☐ CAPTAL GAINS RELIEF
☐ MORTGAGE REDUCTION PLAN ☐ EDUCATION PLAN ☐ TAX, PENSION, ESTATE PLANNING
HOW MANY DOLLARS WILL YOU NEED FOR A WORTHWHILE GOAL?
START AND SAVE FOR IT NOW!
CALL TODAY
DES MULLINS MORRISBURG 543-2564 PETER LANDSBERG

FEATHERWEIGHT
KAWASAKI NINJA 250 $3,799
• aluminum UNI-TRAK linkage reduces vehicle weight and improves suspension action with less unsprung weight
• amazing 14000 rpm redline
• liquid cooled, twin cam, 4 stroke, 4 valves per cylinder engine
• single disc front and rear brakes
• quick response, attractive appearance, excellent performance
• 16" tires offer a "shorter and wider" contact patch
• mini-half fairing (frame mounted) with flush mounted headlight
Kawasaki
LET THE GOOD TIMES ROLL
Special of the Week
Kawasaki ZL600
New 1986 liquid cooled shaft drive, 16 valve, 600 cc.
$3,250
1 red and 1 black only.
SEAWAY CYCLE LTD.
YOUR KAWASAKI DEALER
HIGHWAY 2, MORRISBURG
543-3420

FLEA MARKET
GARAGE SALE
Every Friday and Saturday
Starts April 24 and 25
Opens 8:00am
Clean out your basements and garages and earn extra cash for your holidays, etc. Over 75 tables available.
Crafts welcome.
Telephone 1-258-5843
Colony Square Shopping Centre
Hwy. 43, Kemptville
$5 CHARGE PER TABLE
Reserve your 12' tables now!

Drewery Pontiac Buick
SPECIAL OF THE WEEK
'86 Cadillac Brougham
Full size, rear wheel drive, fully loaded, slider, 33,000 km, white exterior, burgundy interior. Must be seen to be appreciated.
Better than new!
STEVE SUMMERS
Call 774-2360 or 1-800-267-7608 (toll free) or 774-3408 (residence)
Drewery
PONTIAC BUICK LTD.
ST. LAWRENCE ST., WINCHESTER

Aqua Soft SINCE 1953 P&S
Come Celebrate With Us!
30 years serving the Ottawa Valley and Outouais Region
Special Offer
20,000 grain Water Softener $625* installed including salt
* within 50 mile radius
* bypass not included
12 Months To Pay No Interest!
Rental or Purchase Plans Available
AQUASOFT SERVICE LTD.
174 Colonnade Rd. South, No 5
NEPEAN, Ont. K2E 7J5
Call 224-1771 or 224-1872
FREE Water Analysis

Western Red Cedar
Western red cedar is a versatile and practical product for finishing both indoors and out.
At the office
Exterior siding
In the bath
Summer Hours:
Mon.-Fri., 7-5
Sat., 8-noon
Decks and fences
SINCE 1972
PROST
CEDAR PRODUCTS LTD.
County Road 18,
Williamsburg 543-2666
Metcalfe 821-1341
Located on County Road 18, 1 mile east off Church Road, north of Riverside Heights.

Community to top off arena funds

Osgoode residents get on the band wagon to reconstruct aging arena

OSGOODE — It's hard to imagine one corner of rural Osgoode Township coming up with the effort and money to reconstruct an aging arena, but that's what residents are doing.

The fundraising kick-off will be held at a dinner dance Sat., April 25 when organizers hope to raise as much as half of their $50,000 share of the project.

Arena manager Greg Holmes provided some background this week on the demolition and subsequent construction that is now well under way.

Residents have known for many years that humidity and roof problems were threatening their arena. In fact, he recalled, there have been warm winter days when fog rose off the ice surface. Because there is no ongoing recreation budget in the township, major repairs were difficult to effect and the situation continued to worsen, with the wet air taking its toll on the huge wooden trusses that supported the arena's tin roof.

For the last several years, the arena has not been able to take advantage of summer rental for shows or other events since the threat of a rainy day has serious implications on a leaky roof; says Holmes.

A submission to Wintario was first made in January 1986 but the request was quickly refused. Undeterred, local residents took their concerns to the Ministry of Tourism and Culture's Eastern Ontario representative. With his support, they reapplied in April 1986 and received final approval in September last year.

Of the total $550,000 that will be required for demolition, engineering, construction, and contingencies, $150,000 will come from a Wintario grant; $250,000 from the township's reserve fund (generated by the sale of lots and fees paid by contractors for recreation use); the township itself will contribute $100,000 and the Osgoode area community has pledged to come up with $50,000.

For such a small community, representing perhaps 4,000 of the township's total 12,000 population, that seems no small feat, but organizers of the fundraising committee are optimistic. The dance this weekend is sold out at press time despite the fact that tickets are $50 per couple.

Diners and dancers will be rewarded for their civic-mindedness, explained Holmes. One in four of the tickets will win its price back, and more than 90 door prizes are waiting to be won. Every couple attending the dinner dance should go home with something in their arms, from a bottle, to a lawn chair or even a gift certificate.

A key component of the kick-off will be the recognition of those companies, individuals, and organizations that have already pledged their support for the project. From Ridgewood Estates $7,000 donation to hockey teams' efforts, from the Seniors Drop-In pledge to the donations of individual township residents, all the funds will go towards raising the thermometer that stands in the arena lobby.

That thermometer will be moved upstairs for the dance and with any luck, noted Holmes, it could rise as each donation is announced.

The building that all this fundraising is on behalf of will not only be a safer version of the village's community centre, it will also be an expanded one. A steel arch-shaped structure similar to the Metcalfe Curling Club, it will feature seating for close to 750; four new dressing rooms, plexiglass around the perimeter of the ice surface, and efficient dehumidification, an absolute must for a building this size being used as an arena.

The contractor, Gordon Morrow, is looking toward an August completion date, so that no valuable ice time will be lost.

Changes may be executed in the front portion of the arena (which remains as it is), too. Dressing rooms which will be replaced in the arena itself, can be joined by demolition of intervening walls and give the community smaller meeting rooms downstairs. Currently the entire second floor must be opened for meetings. The downstairs room will not only add flexibility, noted Holmes, it will also allow small groups a space relative to their needs.

Fundraising will continue throughout the summer.

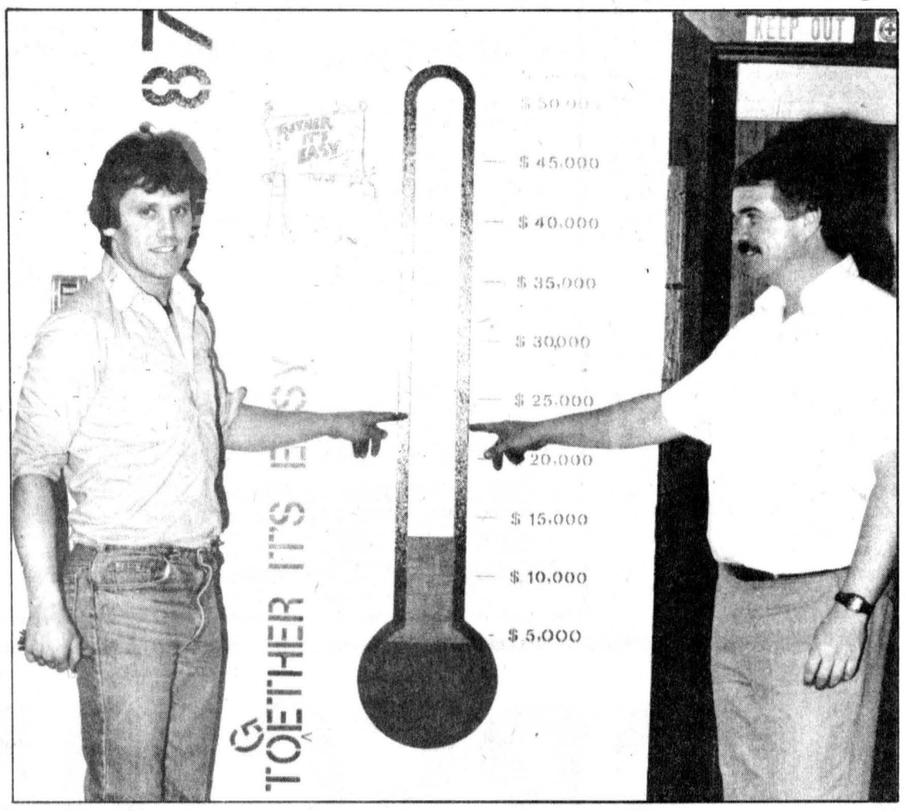

Fundraising effort heats up

Greg Holmes, left, and Don Service, chairman of the fundraising committee for Osgoode Community Centre, agree that Holmes' bet on the 'temperature' that Saturday night's dinner dance will create is probably the more accurate, simply because it's higher. Both men hope the kickoff event in a summer of fundraising will top the $25,000 mark.

Press Photo—Brown

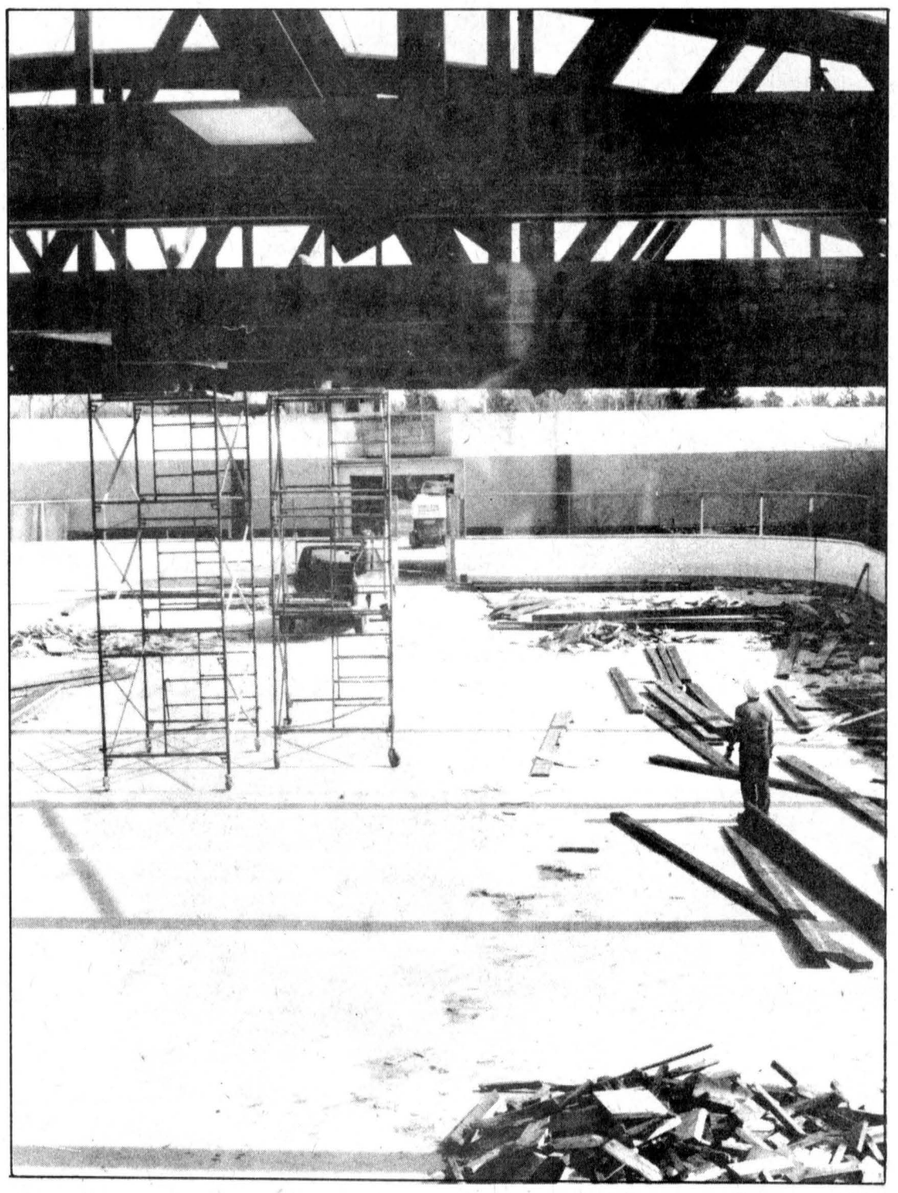

Demolition doesn't always mean destruction. Metcalfe area contractor Gordon Morrow has found a new owner for the huge wooden trusses that once supported the Osgoode Community Centre roof. The trusses will be moved by crane and then reused at a riding stable, which will not put the same demands on them as did the humidity of the ice surface below them.

Press Photo—Brown



'Father Mike' remembered

Girls and boys at St. Catherine's School, Metcalfe, haven't forgotten their dear friend, the late Father Minvielle. Beginning last September the pupils have directed their energy into fundraising endeavors netting approximately $1,000. The money was used to purchase utilities for the Township of Osgoode Care Centre chapel. Engraved memorial donations included candles, podiums, a cross and flower vases. Father Joe Muldoon (representing the municipal ministerial association), right, accepts the gifts while congratulating class representatives, left to right, Jean Foubert, Angela Nixon, Stacey Simmons and Kyle Devereaux.

Press Photo—Rowan

WINCHESTER & DISTRICT HAWKS MINOR HOCKEY

Meeting Notice

General Meeting
for the election of officers
for new association.

Date: May 4
Time: 7:30pm

Place: Library at
Maple Ridge Senior
Public School

Licensed under L.L.B.O.



Chinese Buffet:
Wed., Thurs., Fri.,
12 noon - 2pm,
Fri., Sat., Sun.,
5pm - 9pm

Relax in the pleasant surroundings of our restaurant or order a takeout.

WIDE RANGE OF DISHES
Canadian, Chinese, Italian

COUNTRY KITCHEN

RESTAURANT, DINING LOUNGE AND TAVERN

WINCHESTER 774-2417

Guaranteed Service
Guaranteed GM Parts
Guaranteed Price



TUNE-UP SPECIAL

	Reg. Price	SPECIAL
4 cylinder	~~$33.00~~	$21.95
6 cylinder	~~$39.60~~	$26.35
8 cylinder	~~$49.50~~	$32.95

Includes: Clean or replace spark plugs and air cleaner. Inspect distributor cap, rotor and ignition cables. Adjust ignition timing and idle speed. Check all belts and hoses. (All parts extra.) *Limited time offer!*

We don't just talk about great service, we give it!

Drewery PONTIAC BUICK LTD.
ST. LAWRENCE STREET
WINCHESTER
774-2360 or
1-800-267-7608
DREWERY PONTIAC BUICK: The dealer you come to for price, and stay with for service.

ALL YOU NEED TO KNOW SM

©MCMLXXXVI Leon Shaffer Golnick Adv., Inc. SM

SUNDAY



April 26

Sunday Carpet Sale

CLOSED Fri., April 24 at 4:00pm and all day Sat., April 25

OPEN SUNDAY, APRIL 26
10:00am to 5:00pm

Experienced Installers Available.
Free Delivery Refreshments

DISCOUNT CARPET SALES

MasterCard
421 Fourth St. West, Cornwall
938-0735
VISA

PLANT NOW!

VISA MasterCard

Trees & shrubs

Patmore Ash, 8-10' $38
Weeping Willow, 8-10' $34
Oakleaf Mtn. Ash, 6-8' $48
Flowering Crab Apples $24

Apple $15 3 for $38

Hedge Plants
Privet $4.25
Alpine Currant $4.25
Arctic Willow .. $4.25
Peking Cotoneaster ... $4.75

Crimson King Maples
6-8' $42
8-10' $52
8-10', heavy $75
Caliper
$160 and $210

Peter Knippel Nursery Inc.
GARDEN CENTRE
AND LANDSCAPING
4590 Bank Street South, Leitrim

Member

OPEN 7 DAYS A WEEK Mon.-Sat. 8-5; Sun. 10-4 **822-0383**



Proving they count

North Dundas students made their mark in the recent Canadian Mathematics Competition. The school's top three students in each of three competitions are, pictured above. Front from left are Glen Rodger, Grade 9; Andrew Gruich, Grade 11; Lexie Arnott, Grade 9 and Randy Byers, Grade 10. Back row, Pam Giles, Grade 10; Michael Bouck, Grade 11; Leslie Durant, Grade 11; Lori Durant, Grade 9. Absent was Ethan Hogg, Grade 10. Photo by Johnston

Survey findings disturb OPP

TORONTO — A second Ontario Provincial Police survey of impaired drivers reveals disturbing new information about drinking and driving on Ontario roadways.

"We are concerned about the degree of intoxication of impaired drivers in Ontario," said Ontario Provincial Police Commissioner Archie Ferguson recently. "Our officers find the average impaired driver has consumed the equivalent of eight bottles of beer. Compare this to the legal limit of intoxication which the average person reaches after three or four bottles of beer and it's apparent that the drinking driver is a deadly risk to himself and others on our provincial highways," he added.

A second unexpected finding revealed that upwards of one-third of intoxicated drivers are repeat offenders.

"Some drivers don't seem to learn that drinking and driving is a serious offence with deadly consequences which will not be tolerated in this province," said Ferguson.

This survey, the second of three OPP surveys, was conducted July 25 to Aug. 4, 1986. Information for the first survey was taken Dec. 30, 1985 to Jan. 2, 1986.

The results of this survey support the findings of the earlier survey which developed the following profile of a typical impaired driver:

Single, employed, male and under the age of 30 (25 per cent of the survey total). Generally, this person consumed about eight bottles of beer on average at a licensed premise or a friend's residence and drove his car a short distance prior to apprehension (a distance that was usually within five kilometres of his home).

OBSERVATIONS

Party hosts continue to let their guests drive away from their homes in a drunken condition. Younger hosts are the least likely to insure their guests are in a fit condition to drive.

The survey indicated that Northern Ontario has a rate of impaired driving three times that of southern Ontario.

A comparison of the two surveys also shows that intoxicated drivers were impaired to the same degree, regardless of the season.

CLOSE-OUT
on existing stock of
Gardening Supplies



Lannin Lumber Mart is sorry to inform its customers that we will no longer be in the garden centre business.

We thank you for your past patronage and hope you can find an alternate source of supplies.

CLOSE-OUT SPECIALS

Hours: 7:30-5:00, Mon.-Fri.; 8:00-12:00, Sat.

Retail Lumber — Building Supplies



AT Homecare WE CARE

Hwy. 31 south of Winchester
Telephone 774-2830



Brownies and Guides care

Metcalfe Brownies and Guides have launched their annual fundraising 'Cookie Campaign'. Early in the week they visited Township of Osgoode Care Centre; chatted with residents; and 'sampled' the delicacies. Watch for the young ladies at your door when they canvass Metcalfe, Vernon and Greely areas this Saturday. Pictured at the Care Centre are, left to right, Albert Proulx, Melissa McVey, Mildred Maxon, Heather McCarthy, Stewart Jeacle and Emma Bedlington.

Press Photo—Rowan

Mountain musings

by Shirley Mills

On the afternoon of April 29, the **Inkerman Public School** is holding a rummage sale, and they would appreciate any items for the sale. These can be dropped off any time during school hours.

There is a special feature of this sale that sounds very interesting. There will be a booth set up by the **Christian Horizons Group** of mentally retarded adults and they will be making, and selling, 2½" buttons. The children are invited to take in a favorite photo or personally-created logo and have a button made. Why not drop in and see how it's done?

The Mountain and District Lions Club has decided to continue its weekly Bingo nights until June 16. These are held on Tuesday evenings beginning at 7:30pm in the Agricultural Hall in South Mountain.

The Hallville Recreation Committee is holding a dance on Sat., May 2 in the Mountain Agricultural Hall in South Mountain.

The evening starts with a Chinese buffet at 7pm, followed by a dance from 9pm to 1am to the music of Hi & Dri. The tickets run $20 a couple (or $10 for singles) which covers both the dinner and dance, or $5 for the dance only. These may be obtained from John Blaine's store in Hallville or by phoning 989-6074.

Congratulations to **Wendy Crummy** of Inkerman Public School and **Sarada Hogg** of Nationview P.S. These girls represented their schools in the junior public speaking contest for Dundas County held in early April.

Colton throws hat in ring

ARNPRIOR — Jim Colton, a separate school trustee for the past 18 years, is the first to declare his intention to seek the Liberal nomination in the newly-created riding of Carleton.

The riding is made up of portions of the three previous ridings of Renfrew South, Carleton, and Carleton-Grenville. Included in the new riding are townships of West Carleton, Goulbourn, Rideau, Osgoode and the City of Kanata.

Colton, 53, was raised on a farm and for 22 years was associated with Ridalco Ltd. as accountant and office manager.

A father of seven, he and his wife operate J.C. Sales and Services at the corner of Highway 17 and Regional Road 22.

An admirer of Premier Peterson, a man he says is much like the late John F. Kennedy, he is planning 'get-better-acquainted' meetings throughout the new riding.

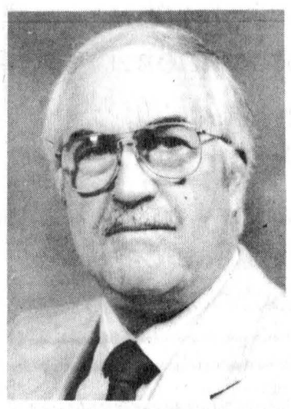

Jim Colton

R & S Appliance Repairs
Sales and Service

Telephone 445-5304

Rick Fawcett Russell, Ontario

BICCUM McINTOSH LTD.
- General Insurance
- Animal Mortality Insurance
- Life Insurance

All your insurance needs

504 Main St.
Winchester
774-2832

INSURANCE BROKERS ASSOCIATION — "ALL THE CHOICE IN THE WORLD"

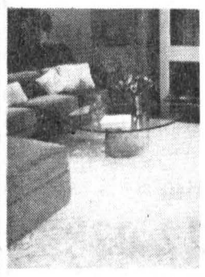

DA-MAUR CARPET CLEANING AND UPHOLSTERY
Truck Mount (steam cleaning)
15 Years Experience
Satisfaction Guaranteed
LIVING ROOM, DINING ROOM, HALL - $35
822-7031

FLAGG INLET

EXCLUSIVE ESTATE LOTS!

FLAGG INLET FEATURES:
- A natural harbour on the St. Lawrence River
- Lots 1-9 have a permanent dock area for each lot
- Lot sizes may vary from 1/2 to 1 1/2 acres
- Each lot serviced with underground Hydro, Bell and Natural Gas
- New home available on Lot 6 or let us build your dream home on the lot of your choice

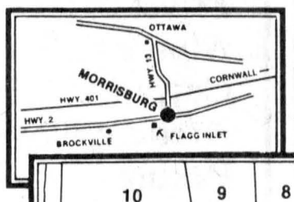

LOT PRICES FROM $15,000 TO $50,000

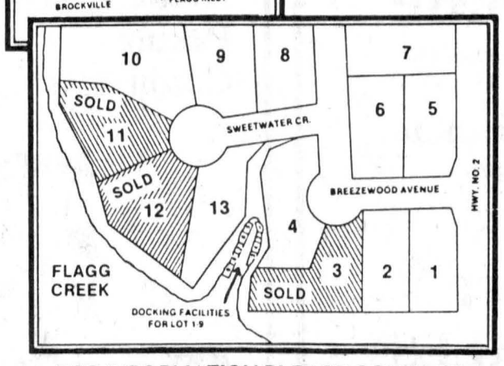

FOR INFORMATION PLEASE CONTACT:

PROST CEDAR PRODUCTS LTD.
OTTAWA (613) 821-1341
WILLIAMSBURG (613) 543-2666

DAVE ALLISON
BROCKVILLE
(613) 345-3409

SPECIAL FINANCING

3.9% 5.9% 7.9%
ON SELECTED S-MODELS

FINANCING RATES - UNTIL APRIL 30, 1987
COME IN FOR DETAILS – THEY WON'T LAST LONG

$750.00 CASH BACK ON '87 FULL SIZE PICK-UPS

$750.00 CASH BACK ON SELECTED CAR MODELS

CELEBRITY, CIERA, CAVALIER, NOVA, FIRENZA

LAST MONTH FOR FREE OPTIONS & INCENTIVE FINANCING!

UNITS MUST BE DELIVERED BY APRIL 30th

UPPER CANADA MOTOR SALES LTD.
Highways 2 & 31
CHEVROLET
MORRISBURG 543-2925
Oldsmobile

Wed., April 22, 1987

WINCHESTER PRESS

BLUE RIBBON AWARD 1986

Editorial

Keeping them guessing

The next provincial election should be a very interesting one for a number of reasons.

Aside from offering the Liberal government a chance to secure a clear mandate to govern without the current uneasy alliance with the New Democrats, the long-anticipated election may see the airing of a number of pressing issues.

The Ontario Legislature will resume April 28 with a throne speech, to be followed by a budget in mid-May. Although Premier David Peterson continues to fend off reporters' inquiries with the answer that even he doesn't know when an election might take place, most observers expect one any time after June.

Aside from the NDP's pet issue, the call for government-run automobile insurance, an election campaign could also give the voters a chance to find out where the provincial parties stand on the future of social assistance programs and private pension plans.

Social services minister John Sweeney announced plans last week to overhaul the province's social assistance programs, beginning with the board that hears appeals about welfare decisions. A committee studying the future of the welfare system is expected to present its report in October.

The debate over possible measures to lower car insurance premiums for Ontario drivers continues to gather momentum despite the revelation Monday that figures quoted by the NDP in their arguments for a "driver-owned" insurance system weren't accurate. Party leader Bob Rae had stated that the average premium for car insurance in Ontario was $605, and was later forced to admit that the average premium is actually closer to $450.

The Liberals are looking into the possibility of action to bring down insurance premiums, but a report on the situation won't be issued until long after the anticipated election date.

The fact that government studies of these important issues won't be completed until after election time shouldn't be used as an excuse to dodge intelligent discussion of future policy. The Liberals should not expect the voters to sweep them into office without some idea of the kind of changes they plan to make.

C.M.

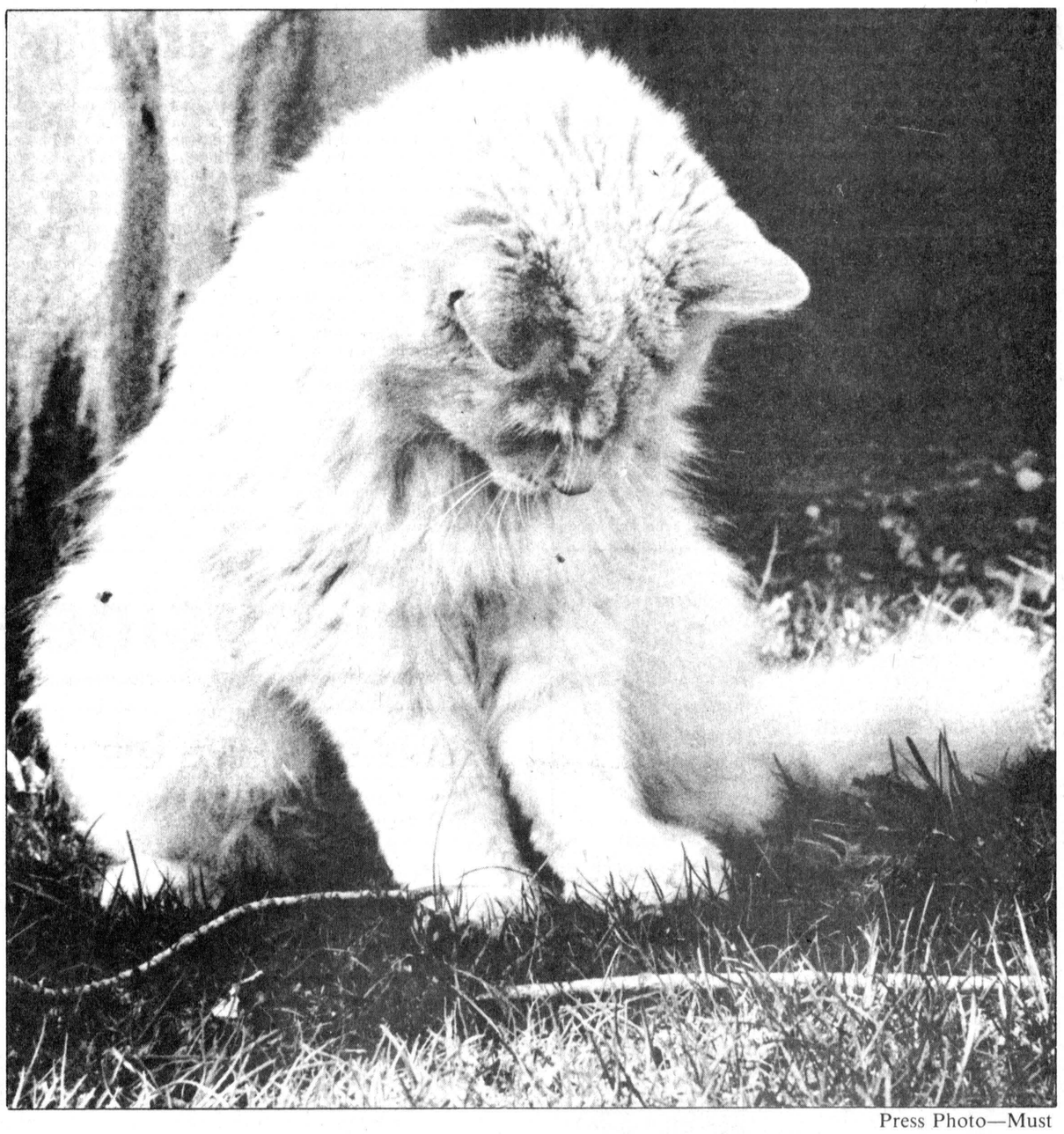

Press Photo—Must

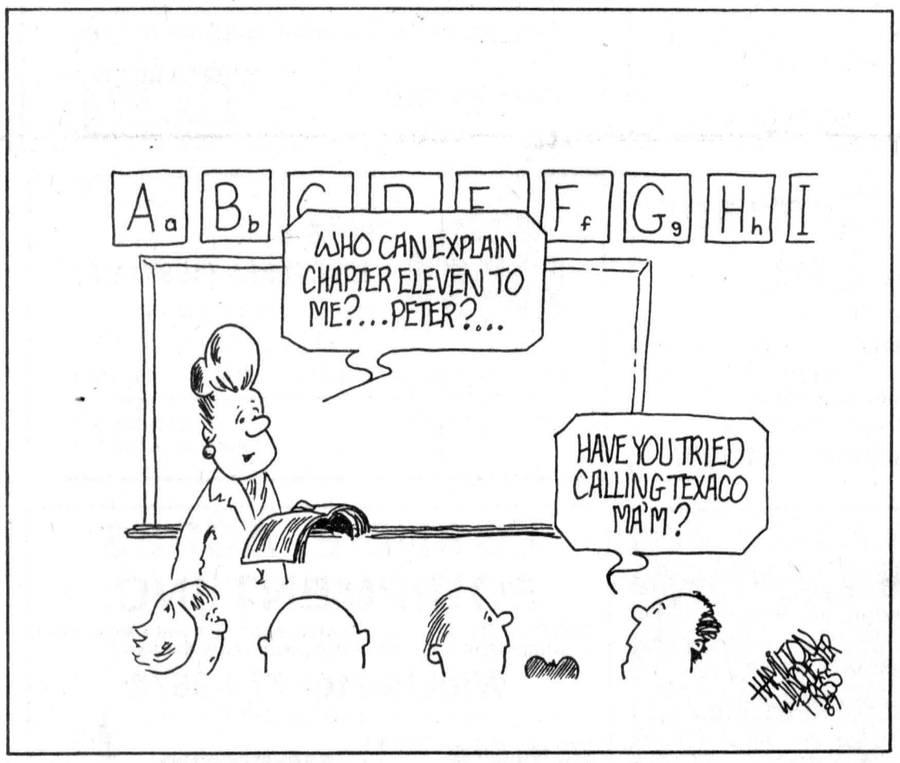

This week in . . .

1927

A story in the Journal of Social Hygiene from Philadelphia said the proper age for a man to marry was 29 and for the woman 24. After examining hundreds of records from the domestic relations court, it was discovered that these ages demonstrated the best chances of happiness and marriage permanence.

A public notice in the Press said this week that residents should buy their stamps at the post office were they pick up their mail. It said that if residents bought their stamps anywhere else, they were not helping to pay the postmaster's salary, because sales of stamps was the only income he earned.

1937

The Chesterville branch of the Women's Institute was especially honored this week with a visit from Lady Tweedsmuir. A luncheon was served at the community hall, where more than 175 people welcomed the lady who first founded the institute. Her excellency was welcomed by Mrs. James Hanna and Mrs. George Heaburn and an address was given by councillor Barkley on behalf of the village.

Mrs. Andrew Timmins, Winchester's beloved centurian, was honored this week in celebration of her 101 birthday. Still in good health, Mrs. Timmins was visited by friends and relatives and given a special congratulations from council.

1957

Residents in Winchester and the district presented a brief to the Board of Transport Commission in strong opposition to the proposed discontinued rail service of the morning and evening trains out of Winchester Station. The brief was presented by village solicitor Fred Cass and was followed by a discussion.

With the support of a $5,000 issue debenture from Williamsburg Township, the recreation commission here was able to purchase a large tract of land in the west end of Williamsburg for a park. The land was bought from village resident, Keith Schell, who became the secretary-treasurer of the commission.

1967

A unique event for the curling club transpired in this week. A husband and wife teamed up to become the presidents of the ladies' and men's teams. Mr. and Mrs. Charles Anderson were elected to the positions and would go on to carry out the responsibilities of the chief executive officers of both teams.

Village council had made their last concessions on delinquent taxpayers. First and second notices had already been sent out and clerk C.R. Robinson said final notices would be in the hands of those who had not yet paid by the day after Press day.

1977

Nationview students presented their version of the American epic tale, Tom Sawyer this week. The two stars of the play, Tom Sawyer, played by Bobbie Goodman, and Huck Finn, played by Russell Knight, received applause for their performance from an auditorium filled with parents and friends. The play was the annual spring event organized by the students and teachers at Nationview Public School.

Winchester's Chamber of Commerce was still discussing the feasibility of an industrial park in the village. Although municipal council had not made any decisions yet on the matter, it was agreed by all, that more government assistance was needed before it could receive the green light.



The life of Riley

by Wayne Riley

It was only out of sympathy that I did not simply run over Clyde and end the annoying game of "chicken" played out in the driveway every hot day. The game, which consisted of the cat lying prostrate in the gravel in such a way that it was possible only to drive the car in far enough so that it straddled the sidewalk or take a detour across the lawn, was frustrating. The cat always lost, eventually sauntering away from the oncoming tire, but lately he had been so slow at it that I was convinced he was determined to stand his ground and win if it killed him.

But today the cat looked so miserably exhausted in the baking gravel that I allowed him the game and parked diagonally. It was as I was stepping out of the car that I noticed what appeared to be a large, grey lump on his side. I bent down and had a look. It was gravel, piled an inch high at the peak over his ribs.

The children, who had recently received plastic shovels and pails as presents, had been playing with the cat again.

"Poor brute," I said, scooping the stones off his fur. The cat, perhaps feeling a great weight had been taken off his shoulders (life as a child's pet is for the dogs), finally opened his eyes and stretched himself slowly into a standing position. He blinked in the heat and dropped back to the ground.

Beyond the cat the driveway bore the scars of a full day's play. I followed the zig-zag path of holes to the backyard where I discovered that the children had taken it upon themselves to move the driveway from the side of the house to the back. Practicality in driveway construction hardly matters when you're not even big enough to reach the pedals in a car.

They had made a good start. Five piles similar to the one that had been on the cat rose out of the grass. With two shovels and a plastic wheelbarrow, the work would almost certainly be completed by the fall.

I became aware of the heat again. I hadn't felt this kind of intense heat since the winter when the air register under my desk at the office cranked it out like a desert wind.

I walked over to the thermometer on the side of the house. The thermometer, which has never worked properly and insisted that December and January were tropical, read 40 degrees Celcius. Obviously that wasn't right. It had to be at least 100 degrees. I was boiling.

Better, however, than broiling. Earlier I had gotten in the truck after it had sat in the sun for a few hours with the windows rolled up. The truck has vinyl seats. I have shirts that ride up out of my pants and expose a piece of my back when I sit down. I nearly put my head through the roof.

It was a little cooler in the garage where the sun only came in through two windows. Unfortunately, there was enough light to see the bicycle I was supposed to ride last year and didn't. I bought the bike in the belief that I would ride it on hot days and feel the wind in my face. I am so gullible sometimes. I felt winded taking the bicycle out of the car and putting it in the garage.

Over in the corner the paint cans were lined in a neat row, each one color-coded down the side. Beside them was a tin can with three handles sticking out of it. I picked it up and looked inside. I had put the paint brushes in solvent and let them soak over the winter. I could see now that that had been too long.

What to do on a hot day? I left the garage and went into the house where, without the sun, it was hotter. Everyone was out. I plopped myself on the couch and tried to think of something cool. How about the Stanley Cup playoffs? Yes, the ice, the skates, the winter action.

Nah. Even the Toronto Maple Leafs are hot.

Letters

It is a pleasure to announce the results of the March canvass for the Kidney Foundation for 1987. The amount donated in our area was $3,851.30 with a breakdown of $557 from Winchester Springs, $231 from South Mountain, $2,754.30 from Winchester and $309 from the surrounding country — a wonderful response for a small community.

A great thanks goes to all the patient canvassers, captains and to each and every contributor.

In 1986 the Kidney Foundation was able to give $1,367,106 for research. Much research is needed. It takes a personal visit to a dialysis centre to see the need for answers. To see some patients who can't be on home treatment or are unable to have a transplant for one reason or another travelling a couple of hundred miles three times a week for hours of treatment — with no end in sight — is quite depressing.

Research is much needed. Anyone wishing to organize canvassing in their area for another year would be appreciated. Let us know.

Just a reminder to the public to sign donor cards and the In Memoriam Fund.

Anyone still wishing to donate please send donations to the Ottawa Valley Kidney Foundation, 202-1140 Morrison Dr., Ottawa K2H 8S9.

Planters Peanuts will be available in the fall.

Thank you again for your ongoing support.

Chairpersons
Jean Kirkwood,
Kay Gray,
Donalda Byers.

OPINIONS

The Press welcomes letters on subjects of interest to the community. Letters must be signed and include the writer's telephone number. Letters may be edited for length, grammar and libellous statements.

Seventh Column



by Joe Rowan

I think we've mentioned before that being 'semi-retired' allows more time for reading. On our last birthday (never mind the number) we received (from a thoughtful granddaughter and her husband) the 350-page "Anecdotal Memoirs" penned by cartoonist, evangelist, editor, television producer, politician, actor, inventor, businessman, radio commentator and novelist **Charles Templeton.** Rather ironic, we think, on Easter Sunday evening, relaxing after impressive Holy Week services conducted in churches throughout the entire 'valley', that we should be reading the final pages. Ironic because it's in this second last chapter he tells about his efforts to have his novel **"Act of God"** accepted not only as a best seller, but gobbled up by the movie industry as well. What's the book about? Briefly, it is a tale of an archeologist who claims to have discovered the bones of Jesus Christ of Nazareth. He reveals his find to a Jesuit priest who is convinced, to protect the doctrine of the resurrection, he must kill the archeologist. Eerie for sure that, with the Christian world celebrating its most glorious feast day, we should be reading this idiotic nonsense penned by a man who had, for 25 years, used his silver-tongued oratory in evangelical pulpits throughout the world exhorting millions to believe in the **'risen Christ'.** This preacher-turned agnostic once had visions of leading the Ontario Liberal party to victory. Thank **GOD** the Liberals didn't want him.

He was back in the area again this week --- and this time we had the pleasure of not only meeting the man but also travelling with him back to the very spot where his great great grandfather had challenged the wilderness of Osgoode Township 160 years ago. Perhaps you may recall being introduced to **Herbert Leon MacDonell** right here in this column last December when he first visited the Vernon Museum. We mentioned at that time the man's uncanny skill in the field of criminology and his suspense-filled book entitled **"The Evidence Never Lies"**. We might add he also has a sense of humor. Standing on the bank of the Castor on Monday we posed a question that has puzzled us over the years ... if Col. Archibald MacDonell and his family arrived at that lonely spot on a bleak, cold March evening in 1826, then how in the name of time did they survive. Herb the sleuth had the answer. *"It was this way,"* he grinned through a neat greying beard, *"they actually arrived months earlier and found lodging at the local motel. Great great grandfather had brought along his chain saw and, working weekends, cleared the land and built a cabin"*. Guess he thought if we believed that we'd believe anything so he continued. *"While work was in progress the family ate regularly at 'McDonald's'"*. So much for pioneer families and their roots.

Apent an enjoyable hour at **Township of Osgoode Care Centre** last week. It was a very special occasion for pupils at **St. Catherine's School** who brought along many useful gifts for the chapel, each commemorating the memory of the late **Father Minvielle.** Construction and occupancy of the care complex had been the highly respected clergyman's fondest dream. Unfortunately he didn't live to see his dream become a reality. Father Joe Muldoon, representing Osgoode Township Ministerial Association, welcomed the girls and boys and congratulated them for their conscientious efforts in raising funds for such a worthy cause. *"I am sure,"* he told the young people, *"your good friend Father Mike is looking down on you today with a smile of deep appreciation"*. And, perhaps Rev. Joe, he was joined by two equally dedicated Care Centre 'builders' --- the late **Gord Boland** and the **Hon. Walter Baker.** We'd like to think so.

Every community enjoys the good fortune of having dedicated men and women who give unselfishly of their time, talent (and often cash as well) in an effort to spread a ray of sunshine along the path of life. Unfortunately, however, all too often such dedication is taken for granted, enjoyed, and those who make it all possible forgotten. Guess that's why we were so delighted to learn a valued friend was recently the recipient of a well deserved **"Special Achievement Award"**. The name **Alf Taylor** may not be all that familiar to budding young athletes but, for more than a quarter century his wisdom, expertise and experience were respected and sought after by those involved in amateur sport programs. Many receive awards. Few are more deserving than North Gower's Alf Taylor. Congratulations from those of us who enjoyed working with you for so many years on the executive of the 'late' **South-Carleton Fastball League.**

WINCHESTER PRESS

Published by 2woMor Publications Inc.
545 St. Lawrence St., Box 399, Winchester, Ontario K0C 2K0
Telephone 613-774-2524

John Morris, President/Managing Editor
Robin Morris, Vice-President
Chris Must, News Editor
Janet LaPierre, Production Manager
Karen Holmes, Advertising Manager
Allen Van Bridger, Sports Editor
Connie Hart, Office Manager

The Winchester Press was established in 1887 and is published Wednesdays at Winchester, Ontario.

Subscription Rates: $18 per year anywhere in Canada; $35 per year outside Canada.

Member of Canadian Community Newspapers Association and Ontario Community Newspapers Association.

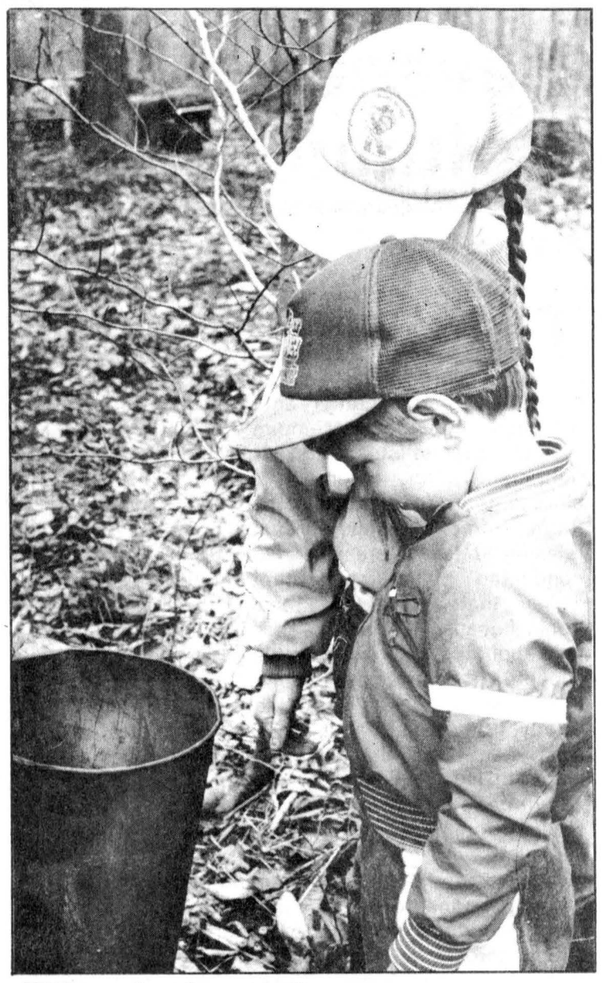

Where's the sap?

Empty sap buckets were the norm at Eastern Ontario sugar bushes this season as the weather frustrated maple syrup producers' hopes for a good year. The ideal combination of warm days and frosty nights failed to materialize this spring. Press Photo—den Boer

Farm update

Finch man honored for farming abilities

FINCH — Local farmer Arnie Hakvoort has been selected as the Outstanding Young Farmer Honoree for the Central Region of the Canadian Junior Chamber-Jaycees.

The Central Region takes in Eastern, Central and Northern Ontario.

The award was presented at a banquet in Barrie, Sat., March 28 which was attended by about 125 farmers, agricultural people, Jaycees and Jaycettes. The guest speaker for the evening was Dr. Clayton Switzer, Ontario's deputy minister of agriculture and food.

Switzer congratulated the farmers who had entered the competition as well as the Jaycee and Jaycette organizations for running the program, which is in its eighth year.

Switzer called agriculture "the basic industry" and in his address he said farmers in the future must be innovative, must utilize sound business management techniques, must be market-oriented and must think about quality in their products.

The Outstanding Young Farmers Program recognizes the achievements of farmers aged 18 to 40, and tries to foster a better understanding among urban dwellers and their rural neighbors. The eight regional honorees in the program will travel to Calgary in late October and will compete to become one of the three Outstanding Young Farmers in the country.

The competitors were judged on progress in farming; soil, energy and water conservation practices; crop and livestock production history; and contributions to the community, province and nation.

In July, 1977, Arnie and Marion Hakvoort bought a 100-acre parcel of land from a retired couple. When the land was appraised, the Hakvoorts discovered it was worth twice what they were going to pay for it. This gave them an important start in the farming business. With the collateral that was in the land, they were able to tile-drain the entire property as well as remove the fence lines.

Raised on a dairy farm, Hakvoort worked on his father-in-law's 100-sow farrow-to-finish operation after his marriage in 1976. He and his wife set a goal to buy the farm in 1986, and actually managed to buy it in 1981. They now have 185 sows farrow-to-finish, and 550 acres.

Since 1981, the Hakvoorts have seen two years of good hog prices and two years of good grain prices. They have also had to survive the first two years when they lost at least 70 acres of crops a year. They also had to deal with a serious weed and soil structure problem since the land had been used continuously for corn for 17 years. Thus they were required to develop a crop rotation plan.

Now 31, Arnie Hakvoort has spent six years as a junior leader for his local 4-H club. He continues to be actively involved with the Stormont Soil and Crop Improvement Association, as well as the Stormont County Pork Producers. He has been president and councilman for both groups.

In 1986, as a member of the Ontario Federation of Agriculture, Hakvoort was asked to host agriculture and food minister Jack Riddell and a group of young farmers for a general discussion.

The Hakvoorts have two children; Rebecca, five and Devon, three.

Syrup production drop in the bucket

FINCH — Local maple syrup producers Albert and Rosemary Sanders had just added a new 900-tap sugar bush to their operation and were looking forward to an excellent season this year. But for the second year in a row, the weather decided not to co-operate.

"We have no syrup at all to go into the summer months," Rosemary Sanders said Monday. "We are completely sold out."

Area producers are blaming the weather this spring for poor syrup production. The combination of temperatures just wasn't right, according to Trish Barkley, of the Barkleyvale sugar bush near Elma. "It really has to freeze hard at night and warm up dramatically during the day," she said. Instead, both days and nights were warm, and the sap didn't run.

The Barkleys produced the first syrup of the season March 20, and were finished by April 5. Their production this year was only 30 per cent of potential production.

"Two years in a row is not good for the producer," said Barkley, adding last year's production was about 40 per cent of potential. She said other producers have told her the season was poor throughout the syrup-producing regions, including Quebec and Vermont.

The Barkleys have 1,000 taps with a vacuum system. According to Barkley, producers using only buckets to collect sap will be particularly hard-hit this year. With a vacuum system, some sap can be drawn out of the trees, said Barkley. "The sap is there, it's just a matter of getting it to co-operate with your system."

Sanders said two poor seasons in a row is having an effect on the price of syrup. Both the Sanders and the Barkleys say they are charging $38 for a four-litre can of syrup, compared to last year's price of approximately $28 to $30 for the same quantity.

"We heard the price was going to $48 on the Montreal market," said Sanders. She said the Ontario Maple Syrup Association suggests an appropriate price for syrup each season. "Nobody kicked at all about the higher prices," she added. "There's none left in the area."

Barkley said syrup production should be viewed as a type of farming, with good years and bad years. Syrup is the first crop in the area to be taken off, she said.

Sanders noted it's an old saying in the area that a bad year for maple syrup means a bad year for farming in general. This year she hopes the saying turns out to be wrong.

"Next year's going to be better," she said. "I ordered it."

Cash & Carry Specials

WHIRL
45 kg - 100 lbs.
Regular $119.70
Sale $89.95

CHLOR-A-LINE
45 kg - 100 lbs.
Regular $108.46
Sale $65.00

GARRY MURPHY
SALES & SERVICE LTD.
Brinston 652-4802

FAWCETT
PIANOS AND ORGANS
Sales and Service New and Used
WINCHESTER, ONTARIO
KEYBOARDS
Complete line of Roland
PIANOS
Lesage
Kawai
ORGANS
Kawai Home Organs,
Principal Church Organs,
A.O.B. Custom Built Church Organs
Please phone for appointment: 613-774-2205

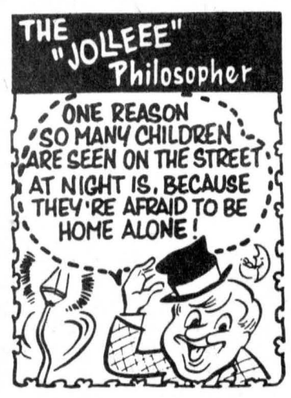

from
D&J MOTORS
Winchester 774-2703
General Repairs
Free pickup and delivery in town. Open Saturday until noon.
Ask us about OIL GUARD for cars and trucks
WE DO SAFETY INSPECTIONS

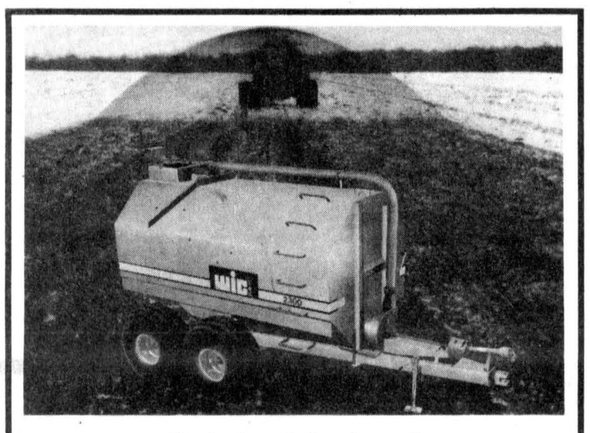

Get the job done!
We'll rent you
a WIC liquid manure spreader
Daily or as required. **CALL FOR RATES**
PLANTE Farm Equipment
Brinston Telephone 652-2009

Agri-business directory

Plante Farm Eqpt. Ltd.
- UNIVERSAL DAIRY EQUIPMENT
- HOULE BARN EQUIPMENT
- SILOS AND SILO UNLOADERS
- MUELLER BULK COOLERS
- WIC FARM EQUIPMENT
- VAL METAL FEEDING EQUIPMENT

Brinston 652-2009

Seaway Valley Tile Drainage Ltd.
BRINSTON, ONTARIO
K0E 1C0
H. ZANDBERGEN, Prop. 613-652-2331

Garry Murphy
Sales & Service Ltd.
- Alfa-Laval Milking, Feeding and Cooling Equipment
- Badger Manure and Feeding Equipment (also rentals)
- Hallman Silos
- Myers Water Systems and Conditioners
- Ideal Stable Cleaners and Hay Fans
- Proulx Feed Carts and Bedding Choppers

AgriVent inc. Ventilation
BRINSTON, ONT. TEL. 613-652-4802

FARM EQUIPMENT
Byers
Ribstone Silo
FARMATIC
WESTEEL-ROSCO
Complete line of materials handling equipment
BUTLER Livestock Systems
CHESTERVILLE
448-2185

B.M. Graham Fuels Ltd.
Shell
DISTRIBUTOR FOR SHELL OIL PRODUCTS
- Gasoline • Oils • Diesel Fuels • Motor Oils
- Furnace Fuel • Stove Oil
- Government Inspected Meters
- Furnace Repairs and Cleaning

527 Fred St., Winchester 774-2109

TRIPLE B STRUCTURES (1987) LTD.
Grain Handling Systems
BOX 190 WILLIAMSBURG, ONTARIO K0C 2H0
DON SAGER
office (613) 535-2820
home (613) 543-3871

C.M.F.I.
Liquid Manure Spreading - Plowing
Discing - Chisel Plowing
Bush Clearing - Sod Sales and Delivery
CROWDER McDONALD FARMS INC.
826-2241 or 225-9588

LORNE E. ACRES EQUIPMENT INC.
SUPERIOR SILOS & LIQUID STORAGE
CONVERTER BAGS FOR HIGH MOISTURE FREE FLOWING GRAIN STORAGE
Winchester 774-2672
BOX 482, WINCHESTER, ONT., K0C 2K0
Patz MATERIAL HANDLING & FEEDING SYSTEMS
KUBOTA® TRACTORS & EQUIPMENT

RON JOHNSTONE EQUIPMENT
MOREWOOD ROAD
448-3562
In-Bin Batch & Continuous Dryers
Barn Cleaners, Chain & Stackers
Brock, Westeel & Victoria Bins and Hopper Tanks
Val Metal Silo Unloaders
Feeders and Conveyors
Chore-Time Flex Systems
Portable Grain Dryers
Walinga Air Systems
Air Manure Tanks
HM Bins & Liners
Barn Ventilation
Steel Buildings
Farmatic Mills
Hallman Silos
Silo Car
Feed Carts

ROLF ZERSCH RENTALS
VERNON
821-1298
Custom Manure Spreading
Silo Unloader Repairs
Barn Cleaner Repairs
Rock Rake & Pickers
Equipment Rentals
Bin Erection
Hay Baling
Discing

Service
Rentals
Sales
Parts
Installation
and a smile
24 hours, 7 days a week!

H.D. Tile Drainage Ltd.
SPECIALIZING IN FARM DRAINAGE
ALSO: Qualified in design and construction of:
- Erosion control projects
- Manure storage
- Milkhouse/parlor waste disposal systems

Contact us about the OSCEPAP II Grant.

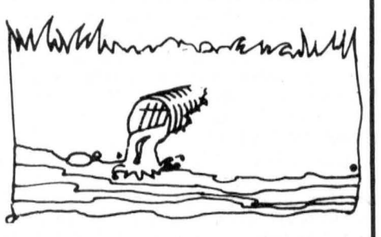

HENRY DOORNWAARD
RR1, Winchester 774-3751

Auction Service
and Sales Management
HUGH FAWCETT
Winchester 774-3363
JAMES COOPER
Cardinal 657-4448
Indoor facilities available for winter sales.

PINKUS TIRE & BATTERY KINGDOM
(613) 535-2760 WILLIAMSBURG (613) 535-2759

BIG DUAL WHEEL SALE
featuring General Tires and Rail-Type Snap-Ons
CHECK OUR PRE-SPRING SALE PRICES, GOOD FOR MARCH AND APRIL 1987

20.8x38
Rims: List $1,175, **Sale $890 pair**
Tires: 8-ply, General. List $940.45
Sale $599 each; **$1,198 pair**
Tubes: **$60** each; **$120 pair**
SALE $2,208

18.4x38
Rims: List $886, **Sale $695 pair**
Tires: List $642 each
Sale $425 each; **$850** pair
Tubes: **$55** each; **$110** pair
Sale $1,655

18.4x34
Rims: List $868, **Sale $675 pair**
Tires: List $520 each
Sale $365 each; **$730** pair
Tubes: **$50** each; **$100** pair
Sale $1,505

18.4x30
Rims: List $882. **Sale $685 pair**
Tires: List $494 each
Sale $350 each; **$700** pair
Tubes: **$45** each; **$90** pair
Sale $1,475

Farm Tire Service Centre
On-The-Farm Service
CALL US FOR:
- New General Farm Tires
- In-The-Field Repair Service



All other sizes AT SIMILAR BIG SAVINGS!
Payments for 60 days on approved accounts
GENERAL TIRE
All General Farm Tires carry a Full Field Hazard Guarantee
Large Stock of Tractor Tires

TROY-BILT® Roto-Tillers
In stock & ready to go!

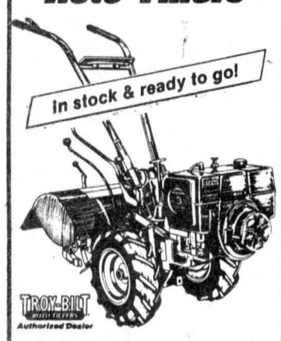

- *Rear tines, powered wheels!*
- *So easy, you guide it with JUST ONE HAND!*
- *Models sized for every garden!*

Tom's AIR COOLED ENGINES LTD.
Hwy 31, Vernon
821-1060
821-1065

Dundas Power Line Ltd.

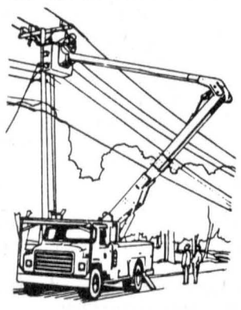

Owner: Frank Heerkens
All types of:
Hydro poles and service installations
Hydraulic auger and 5-ton boom with bucket
Backhoe service
Earth and rock removal
Tree trimming service
RR1 Chesterville, Ont.
Business: 448-3400
Residence: 448-3400

Agriculture-Oriented Businesses
Spring into action!
Put your name in the forefront by advertising your product or business in the AGRI-BUSINESS DIRECTORY
Read by more farmers weekly!

Dundas milk producers host Ontario Dairy Princess

SOUTH MOUNTAIN — Ontario Dairy Princess, Gayle Lewis, was here on Monday night on the first leg of her tour of Eastern Ontario.

An informal reception hosted by Richard and Debbie Gilmer was held here Monday evening, where members of the county milk committee, Ontario Milk Marketing Board representatives and county field representatives were able to meet and speak with Lewis.

Dundas County Dairy Princess, Joanne Albers, was host to Lewis during her two-day stay in Dundas, which took the girls to public schools in Riverside Heights and Morewood, and to several meetings on Monday and Tuesday.

A 21-year-old Family Studies student at Guelph University, Lewis said she had already seen most of the south western and northern sections of the province and had just started her tour of Eastern Ontario with Dundas County.

The rest of Lewis' two-week stay in this part of Ontario will take her through Glengarry, Stormont, Russell, Prescott and Renfrew Counties as well as Ottawa-Carleton.

While touring the province, Lewis said in an interview, that she noticed dairy farmers in general, have confidence that the Ontario Milk Marketing Board and governments will protect the industry during the free trade talks with the United States.

"Farmers do talk to me about the situation and the feelings I get are that most farmers are confident the government won't touch the dairy industry," said Lewis, who was raised on a 55-milking cow dairy farm near Birr, Ont., north of London.

Lewis noted that discussions with farmers during her reign as the 31st dairy princess for the province has enhanced the learning experience the year has been.



A royal thanks

Richard Gilmer, left, chairman of the Dundas County Milk Committee, made a brief presentation to Ontario Dairy Princess Gayle Lewis, centre, Monday night during an informal reception at the Gilmer farm. Lewis, the 31st provincial princess, was in Dundas this week with county princess Joanne Albers, also shown, on the first leg of her two-week tour of Eastern Ontario.

Press Photo—den Boer

The two-day tour of Dundas with dairy princess Joanne Albers, was also designed to be a learning experience for Albers who will go on in August to compete in the provincial competition.

Although there are still a few months left to go in her reign as Dundas County dairy princess, Albers noted that she's already started to gear up for the competition in Toronto.

"It's pretty frightening," said Albers Monday night. "But I know so much more now about the dairy industry having been dairy princess for Dundas."

Before attending the provincial competition in late August, Albers will still attend many functions, as well as visit more schools and community events on behalf of dairy farmers in Dundas. "It's tremendous for personal growth and gaining self-confidence," noted Lewis about the dairy princess program.

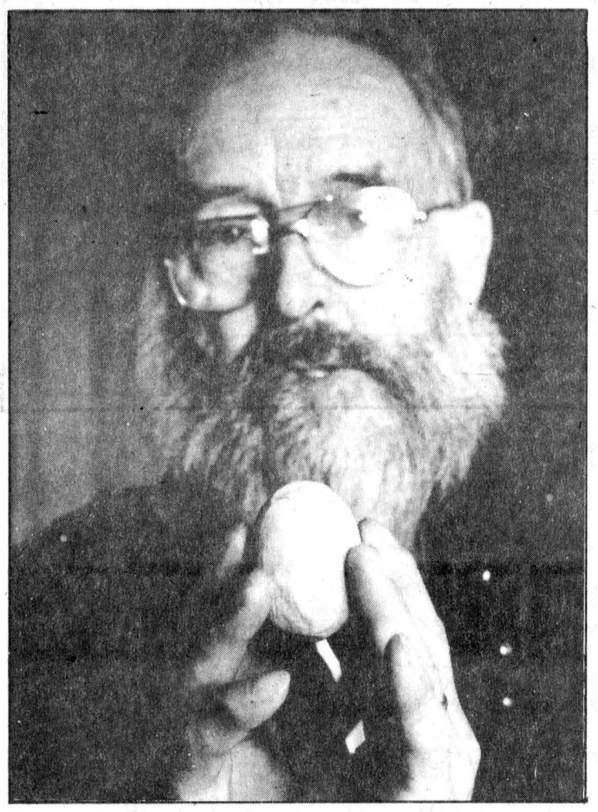

A rough time?

Leo Paul Bourgeois of Morewood thinks one of his hens must have had a rough time laying this egg, which came out with an uneven surface. He found the egg Mon., April 6. Press Photo—Must

You are invited to an
Open House
at the
Community Christian School
Glenn St., Metcalfe
Monday, April 27
7:00 - 8:30pm
Come and see what our school is all about!
Everyone welcome!

CANADA FARM LABOUR POOL
(Agricultural Employment Service)
YOUTH STUDENTS
Are needed to work on farms in Stormont and Dundas Counties for:
- the summer
- weekends
- by the day

Experience an asset but NOT a requirement.
Call or visit the
Canada Farm Labour Pool Office in Chesterville
448-2311

ROLF
ZERSCH RENTALS
FREE ESTIMATES
OFFERS A 10% DISCOUNT
for advance bookings of our liquid manure spreading service
(OFFER GOOD FOR APRIL ONLY)
Call after 6:00pm daily
821-1298 (ROLF) VERNON
523-1076 (ROBERT)

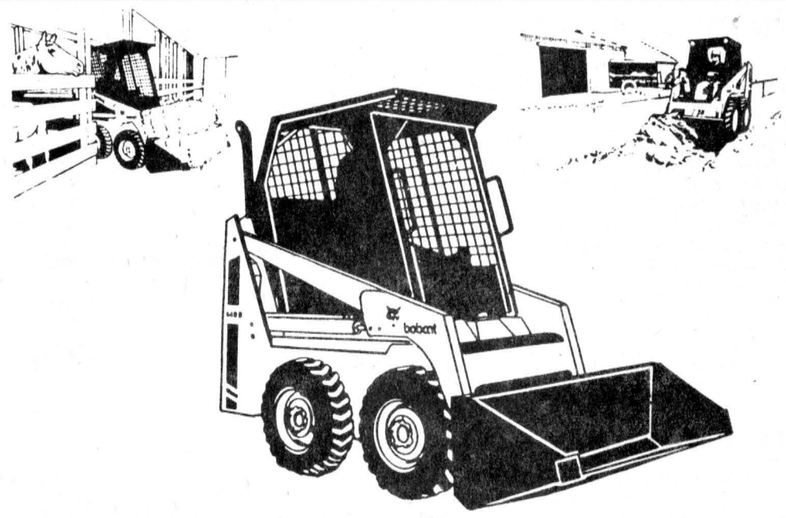

Always One More Job For The Versatile Bobcat Loader
- *Increased Durability*
- *Improved Performance*
- *Better Serviceability*
- *Greater Safety*

Put A Bobcat Loader To Work For You!
McIntosh EQUIPMENT LIMITED
3436 Rideau Road, OTTAWA (Ontario) K1G 3N4
(613)822-2252 (800)267-9730 TLX:053-4116

WATER SOFTENERS
$400 AND UP
- FREE WATER ANALYSIS
- REPAIRS TO ALL MAKES
- SALT DELIVERY
- TRADE-INS ACCEPTED

TROUBLE-FREE DRAINS AND SEPTIC TANKS
WHITE MAGIC SEPTEC (wholesale prices)
ALL NEW TECHNOLOGY: RUST AND SULPHUR REMOVAL USING ONLY AIR
Absolutely no chemicals!
Guy Bourdeau
774-6110

CO-OP® *Growing* **STRONG SALE**



Turfgreen 21-3-6 Fertilizer
A new superior blend with 65% of the nitrogen coming from a slow source. Tests have shown this produces a much more uniform growth and maintains a bright green colouration over a longer period of time. 10 kg bag. 503-101
6.88 10 kg



Sheep or Cattle Manure
Premium quality that helps retain moisture in flower beds, garden plots, etc. Sheep Manure. 10 kg. 503-406 or Cattle Manure. 503-401
1.88 Ea.
Propane tank not included

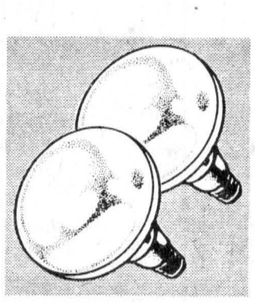

Co-op Brooder Lamp
Clear, soft glass bulb. For areas that are moisture-free. 587-400
3.66 Ea.

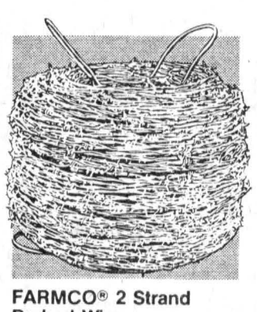

FARMCO® 2 Strand Barbed Wire
12½ gauge, 2 strand barbed wire with 4-point barbs spaced 5" apart. Rolls are wound to prevent snarling and unwind smoothly making them easy to work with. 563-020
42.88 80 rod roll

Sale prices in effect April 15-25, 1987.
MasterCard VISA
North Gower Co-operative 489-3368
Ottawa Co-operative 822-0760
Finch Co-operative 984-2450
Brinston Co-operative 652-4828
Chesterville Co-operative 448-2377

INVENTORY REDUCTION SALE
ERIK THERKELSEN & SONS LTD.
FARM EQUIPMENT
RUSSELL
FRIDAY, MAY 8 at 10 A.M.
County Road No. 3 - 2 miles East of Russell or 2 miles West of Embrun
LIST OF FARM MACHINERY:
Gehl blower, NH 23 forage blower, 3 NH 67 baler, MF 72 combine dir/pi, NH 770 harvester, trailer sprayer w/ drums, NH 880 harvester, NH880-N2 2 row corn head, Dion N14 blower, NH 890 NE2 snapper head, KB54 Kool blower, NH S23 blower, DION N14 blower, 1890S direct cut, Gehl box, IH 27 baler, 56 Haustler blower, NH 280 baler, Dion N14 blower, IH 555 w/2 row & pickup harvester, 729A unit, Dion forage corn and pickup harvester, NH S676 spreader, 770R 1 row cornhead, 3 wheeler Alsport motor bike, 530 Ford baler, NH 275 baler, 66 NH baler, 770R NH 1 row corn head, NH 25 blower, 770R NH 1 row corn head, 710 IH semi 4F plow 16", 10' 3 ph tine cultivator, 4F/IH semi 16" plow, MF 128 baler, NH 270 baler, 2290 Case cap, air, 700 IH 6x18 on land plow, 479 NH haybine, 770 NH harvester 2 row corn, 26 NH forage blower, 770R NH 1 row corn head, 1150 MF tractor, 325 NH Skid Steer, S717 NH harvester, 770N2 2 row corn head, 549 WH 4x16 semi mtd., 41T/13'8" cultivator, 130/4x16/3 ph Ford plow, 518 NH spreader, 21' GW 3 ph cultivator, PT10 Hesston haybine, TR85 NH rotor 1300, 97 4W4 NH corn head, 970 13' direct cut, 519 NH spreader HG, 27 NH blower, Allied grinder mixer, S87 Lucknow snowblower, 717 NH harvester, S717 NH harvester, 717R NH corn head, 330 Hardi sprayer, 28' boom, 83 Athens 13' 44 blade, 3ph fertilizer spreader, 22' Ford disc 20", 4x16 semi mtd. MF plow, 4x12 Kverneland 3ph plow, 722 NH 1 row corn head, Calsa sprayer, 25' boom, 892 MT NH harvester, 880W NH pickup, 4400 Versatile cond., 1469 NH SP haybine, 770R NH 2 row corn head, Turnco box, 2 beater FB, PT 10 Hesston haybine, 20 run Cockshutt seed drill, 650 IH 2 row pickup harvester, 707 NH harvester 1 row pick up, 5x16 Ford semi mtd. plow, 5 shank Chisel plow, No. 5 4 bar IH rake on rubber, Lilly 4 wheel rake, 66 NH baler, S68 NH baler, 488 NH haybine, S69 NH baler, 479 NH haybine, 214 NI spreader, 516 NH spreader, 329 NH spreader, 402 NI rake, 37 IH rake, F7746 combine, 722 NH 1 row corn head, 22 Schultz spreader, 770 NH harvester, 770 NH pickup, NH 2 row corn head, 3x12 Ford Plow 3ph, 880 Gehl haybine, 570 IH spreader, 1010 NH bale wagon, 550 MF combine, 13' MF direct cut, Farmal tractor, McKee 828 corn hog grinder, 990 IH haybine, 718 NH harvester, 822N2 NH 2 row corn head, 25 NH blower, Dion 3 B box, 717W NH pickup, 741 NH 1 row corn head, 488 NH haybine, 475 IH 36 blade disc, Manual Stooker, 770 NH 2 row corn head, NH mower, 518 NH spreader, N5 Gleaner combine, 436 4RW Gleaner N5, 4x12 3ph Kverneland plow, 510 NH spreader, 4 ton rubber tire wagon, 2 ton steel wheel wagon, 275 IH tractor loader, 465 NF tractor, 519 NH spreader, 791 NH spreader, 479 NH haybine, 256 NH rake, 3x12/14/16 Sandrum plow, 475 NH 3B spreader, 302 AC baler, E81 Farmhand mixer, snowblower, 36 NH chopper, TR70 NH 2WD com. hy., Allied stooker hyd., 46 IH baler, Dion trash mill, Ford 2 furrow plow, grain binder, 28' Co-Op elevator, 718 harvester, 1010 Hesston hydroswing, 479 NH haybine, 469 NH haybine, 24.5x32 dual Goodyear, 28 NH blower, 5X18 Case trip beam plow, Farm Hand wagon 9.5Lx15, IH 2ph plow, 849 NH round baler, 500 bushel grain buggy, 276 NH baler, 58 NI bale thrower, 404 NH conditioner, 14' mulcher for disc, 744 Leon loader 100hp, 4WD, WC19C30 water purifier, AF61 water conditioner, New IDE forage box, 489 NH haybine 1 year like new, Ford 8600 tractor.
NEW OR DEMONSTRATOR:
12' Webber Lane mulcher, Vicon 19' cultivator, NH L452 Skid Steer, 6.5 ton used tires, wagon 20' Zero grazer w/run gear, rotory mower, King cutter romo, NH bale handler, 849 NH round baler, Vicon sprayer 3ph 28', 301x12" Shaver digger 5090, 301x12" Shaver digger 5091, 301x12" Shaver digger 5092, 301x9" Shaver digger 5087.
Financing available with approved application. 30% down otherwise cash or certified cheque. Equipment must be paid or contract approved before equipment is moved. Trucking can be arranged at buyer expense.
LIST SUBJECT TO CHANGE
Lunch Available
FOR INFORMATION CALL:
ERIK THERKELSEN & SONS LTD. • 1-613-445-2818
AUCTIONEERS:
Regent Menard 613-443-2884
Delmer Spratt 822-1351
Leo ou Charles Menard 232-3916

BERRYS Pet Food
Good until Sat., April 25, 1987
While Quantities Last No Dealers
Alpo DOG FOOD **79¢** 24 oz. can
Purrr CAT FOOD **2/69¢** 6 oz. can
LARGE SELECTION OF PET SUPPLIES
Winchester 774-2522
Caleb St. (beside United Church)

Industry adjusts to market trends

OTTAWA — Canada's dairy industry is continuing to adjust to changing consumer tastes according to Agriculture Canada economists' Spring Outlook.

Consumer demand has required Canada's dairy industry to continue to re-allocate milk among industrial uses, a trend which is expected to persist through the remainder of the 1986-87 dairy year and into the 1987-88 year. More milk will be used for dairy products enjoying growth, including cheddar and specialty cheese, yogurt and cottage cheese. Less milk will be used for butter, skim milk powder and concentrated milk products, say the economists.

Industrial milk shipments are down slightly to date, resulting in use of inventories of cheese, butter, skim milk powder and evaporated milk. According to the federal economists, the recent reduction in levies will act as an incentive for additional milk production in early spring.

Producers will also benefit from refunds of 1985-86 surpluses. Some provinces have opted to have the surpluses refunded directly to producers. Other provinces, including Quebec, Ontario and New Brunswick, are using the money to further reduce the in-quota and special export program levies, with the effect of increasing further the net return to producers from the 3.3 per cent already received in the new dairy year.

The trend to high consumption of cheese and low-fat milk is expected to continue into the 1987-88 dairy year.



Best seller

Bonnie Brae Lady Superior set a new record as the top seller at the annual spring showcase sale sponsored by the Grenville-Dundas Ayrshire Club. The seven-month-old calf, owned by Mode Brothers of Vankleek Hill, fetched $5,000 from a pair of Massachusetts buyers. Shown with Lady Superior are Bruce Mode, left, consigner; Donald Proctor, Spencer, Mass.; John Graves, East Princeton, Mass.; Neil Kittle, sale chairman and Cameron MacGregor, leadsman.

Photo by Johnston

Edwin 'Earl' Baker

Edwin "Earl" Baker, a resident of Winchester for 70 years, died Thurs., April 16 at Winchester District Memorial Hospital at the age of 94.

Mr. Baker was born March 10, 1893 in Winchester, a son of Mr. and Mrs. Edwin Baker. He married Esther Mae Code, who survives, at St. Bedes Church near Smiths Falls 45 years ago.

Mr. Baker is also survived by daughters Joan (Mrs. Alfred Durant) of Smiths Falls, Nora (Mrs. Keith Harper) of Smiths Falls, Kathleen (Mrs. James Goodwin) of Trenton, sons Garry of Winchester, Keith of Winchester and Rae of Edmonton, sister Visa (Mrs. Sparling Redmond) of Prescott, and 16 grandchildren.

He was predeceased by two brothers and two sisters.

Funeral services were conducted by Rev. Pat Johnston at J.R. Vice Funeral Home in Winchester at 1:30pm, Mon., April 20.

Pallbearers were Alfred Durant, Keith Harper, Jim Goodwin, Keith Baker, Garry Baker and Tony Durant.

Interment was at Maple Ridge Cemetery.

Ray Coughler

Ray Coughler of RR1 Inkerman died Thurs., April 16 at Winchester District Memorial Hospital. He was 53.

Mr. Coughler was born Dec. 21, 1933 in Inkerman, a son of the late Bernice Coughler and the late Charlotte Anne Lewis. He is survived by his wife, the former June McCullum.

Mr. Coughler is also survived by son Tom of RR1 Inkerman, daughter Donna of Chesterville, grandchildren Brandy, Jackie, Charlotte and Robbie, brothers Lawrence of Inkerman, Gordon of Winchester, and Morris of RR4 Prescott and sisters Phyllis (Mrs. Bryce Acres) of Spencerville, Lila (Mrs. Edward Broniszeski) of Spencerville and Bonnie (Mrs. John Davidson) of RR3 Spencerville.

He was predeceased by son Jackie and sister Marion Leduc.

Funeral services were conducted by Rev. J. Warrington at the J.R. Vice Funeral Home in Winchester at 1:30pm Sat., April 18.

Pallbearers were Bill Hunter, John Hunter, Lawrence Hunter, William Coughler, Steven Coughler and Terry McEachern.

Interment was at South Gower Cemetery.

Walter Stephen Mattice

Funeral services were held Mon., April 20 for Walter Stephen Mattice, a resident of Morewood for 50 years. Mr. Mattice died Fri., April 17 at Winchester District Memorial Hospital following a lengthy illness. He was 70.

Mr. Mattice was born Aug. 8, 1917 in Newington, a son of Albert Mattice and Tina Kittle. He married Mary Loughridge, who survives, at Morewood on Feb. 24, 1940.

Mr. Mattice is also survived by sons Richard and Robert both of Morewood, sisters Stella Brownell of Ingleside, Daisy Brownell of Lunenburg, Beatrice Presley of Newington and Muriel McMillan of Finch. He is survived by grandchildren David, Craig, Steve, Shawn and Tammy.

He was predeceased by brothers Rexford and William.

Mr. Mattice, a member of the Cameron Highlanders for five years, was honorary fire chief of Stormont, Dundas and Glengarry.

Funeral services were conducted by Rev. Roy Harwood at J.R. Vice Funeral Home in Chesterville at 3pm Mon., April 20.

Pallbearers were Ron Dillabough, Richard Merkley, Art Koolwine and Paul Mayotte.

Interment was at Morewood United Cemetery.

It's easy to buy a monument from us!

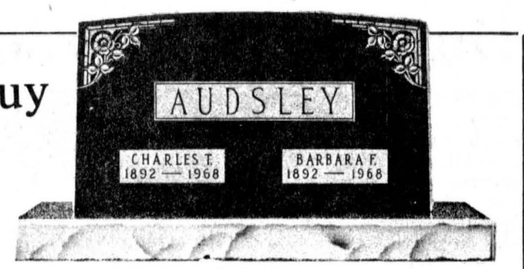

We have a large selection of superbly-crafted monuments in ageless granite that reflect beauty of design and outstanding quality. Having served this area for the past 35 years, our fine craftsmanship is well known and our desire to serve you is always here.

KINKAID & LONEY
Monuments

MONUMENT LETTERING • REPAIRS & CLEANING
BRONZE MARKERS & MEMORIAL PLAQUES

SELMARK ROCK OF AGES
41 WILLIAM ST. EAST
SMITHS FALLS, ONTARIO
283-3480

AREA REPRESENTATIVE
GERALD HOLMES
WINCHESTER, ONTARIO
774-2665

DALE ADAMS CONSTRUCTION
• Repairs & Renovations
• Custom Homes
Specializing in
Preserved Wood Foundations
RR2 Chesterville **448-3720**

Jim Perry's Special
1987 Pontiac GTA Trans Am
Loaded, T-bar roof, a limited edition - only 104 of these made in Canada.
ASK FOR JIM:
Drewery
PONTIAC BUICK LTD.
WINCHESTER 774-2360
1-800-267-7608

SLIDE-A-TOP
The perfect solution for those who need a top some of the time, but not all of the time.



Dealer inquiries welcome.
Light truck loading ramps — Heavy duty trailer hitches.
Hy-Ag SERVICES
Eastern Ontario Distributor
Box 58 Main St.
North Gower 489-3834

Tri-County Windows & Doors

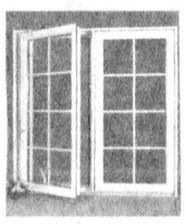

We specialize in custom-made replacement windows and doors.
Pete Filion
774-3777

JOHANSEN
TRUCK & AUTO CENTRE LTD.
(Prop. Dave Johansen)
-Complete Radiator Service
-Commercial and Domestic Vehicles
-Motorcraft Batteries
HWY. 31, SOUTH OF WINCHESTER
TELEPHONE 774-2806



Will that be 24 or 36 Smiles?



Konica
COLOUR FILM & CAMERAS
Konica Film for Summertime Smiles.
Wayne LaPrade Photography
Today's beautiful moments are tomorrow's memories.
8 INDUSTRIAL DRIVE
CHESTERVILLE 448-2852

Equipment for Sale

TRACTORS:

1 White tractor Model 2-135, new in 1980 with 2,379 hrs., comes with cab, air, AM/FM, 20.8x38 duals, fast hitch, diff. lock, dual remotes, aux. front fuel tank **$17,800**

1 White tractor Model 2-135, new in 1982 with 1,083 hrs., cab, air, AM/FM, fast hitch, 18.4x38 duals, diff. lock, dual remotes, aux. front fuel tank **$19,500**

1 Massey tractor Model 1130, 4,280 hrs., cab, 18.4x38 axle duals with multi-power and (Dunham-Lehr loader new in 1984) with dirt bucket and stone rake bucket **$10,000**

COMBINE:

1 Case International combine, (new, fall of '85) with 116 hrs., (loaded), rice tires 30.5x32, 11.2x24 rear, auto header, 2 speed hydro, stone trap, shaft monitor etc., with 6-row corn header **$77,500**

PLANTER AND SEEDER:

1 John Deere 7000 Model 8-row, 30'' row corn planter with transport trailer, fertilizer fill cross auger and digital monitor stored inside **$10,500**

1 John Deere Model 8300 grain drill, 21-run x 7 plain double disc openers, grass box, hyd. lift markers, drag chains, rear platform, 3 rib, 750x20 tires (planted 55 acres) **$6,250**

PLOWS:

1 International Model 710 with 4 furrows, 18'' cut, auto trip plow **$3,500**

1 White plow Model 598, 4 furrow, auto trip, hyd. adjustable from 14'' to 22'' **$5,500**

MISCELLANEOUS:

1 Kongskilde 8-row, 30'' cultivator, new in 1980 with folding wings, rolling shields, 2 guide coulters, like new **$3,000**

1 Westfield 21' cart harrow **$500**

1 set rice tires, 20.8x38 and tubes, plowed 75 acres **$1,700**

1 1968 Fargo 4x4 with 200 gal. fuel tank and pump **$1,500**

1 homemade dump trailer with 20'' wheels and plank sides and bottom **$1,000**

1 Westfield auger, 10''x30' PTO new in 1985 ..... **$2,000**

1 aluminum highway dump trailer, 28' tandem axle with side winder tarp and Michelin tires ..... **SOLD** **$17,000**

1 Troy-bilt, 6-horse rototiller **$975**

H.E. Saunders and Sons Ltd.
Phone 613-989-2084

ATTENTION: NON-PROFIT HOUSING ORGANIZATIONS

Create non-profit housing in your community. Applications are due May 15.

Meeting Ontario's housing needs.

As first advertised last January, applications are being accepted for the development of 6,700 new non-profit housing units across Ontario. Construction of these units will begin in 1988.

Interested groups should apply now as the May 15th deadline for *preliminary* applications is fast approaching.

The Government of Canada through Canada Mortgage and Housing Corporation, and the Province of Ontario through the Ministry of Housing, will be cost-sharing assistance directed to needy households. Market units will be fully funded by the Province of Ontario.

The program is open to all municipal non-profit, private non-profit and non-profit co-operative organizations.

Local community organizations wishing to sponsor non-profit housing projects can apply for government grants to cover the costs of establishing non-profit housing corporations.

Affordable housing for those in need.

This program helps non-profit agencies to create affordable housing for households in need of housing assistance. These include families, senior citizens or physically, developmentally and psychiatrically handicapped persons able to live independently.

In addition, some of the units will be specifically targetted to low-income singles.

Call now for complete details.

Organizations wishing to sponsor such housing projects must submit their *preliminary* applications by May 15, 1987.

For more information and application packages, contact your nearest Regional Office of the Ministry of Housing as soon as possible.

Canada Ontario

Regional Offices of the Ministry of Housing

Southern Office
55 Hess St. S.
Hamilton, Ontario, L8P 4R8
(416) 521-7500
or dial '0' and ask
for Zenith 20450

Eastern Office
1150 Morrison Dr., 2nd Flr.
Ottawa, Ontario, K2H 8S9
(613) 820-8305
or dial toll-free
1-800-267-6108

Northwestern Office
435 James St. S.
Thunder Bay, Ontario, P7C 5G6
(807) 475-1465
or dial toll-free
1-800-465-5015

Southwestern Office
380 Wellington St., Suite 1100
London, Ontario, N6A 5B5
(519) 679-7110
or dial toll-free
1-800-265-4733

Northern Office
1191 Lansing Ave.
Sudbury, Ontario, P3A 4C4
(705) 560-6350
or dial toll-free
1-800-461-1190

Central Office
4950 Yonge St., 4th Flr.
Toronto, Ontario, M2N 6K1
(416) 225-1211
or dial '0' and ask
for Zenith 20450

SUMMERS
INSURANCE BROKERS INC.
GENERAL INSURANCE
WINCHESTER
774-2515 or 774-2519

(613) 821-2554
METCALFE
Custom Air Ltd.
HEATING & AIR CONDITIONING
INSTALLATIONS
R.R.3
WAYNE E. IRVEN
Metcalfe, Ont., K0A 2P0

Winchester Upholstery
FURNITURE RECOVERED,
RE-STYLED AND REBUILT
Quality Workmanship
Free Pickup and Delivery *Free Estimates*
Tel. 774-2055 B. Cinnamon Res. 774-3412
HOURS: 8am to 5pm daily, Sat., 9am to noon

Metcalfe PHARMACY LTD.
Hours: Mon. - Fri., 10-6; Sat., 10-5
Victoria St., Metcalfe
821-1224

Winchester Fireplace & Stove Centre
FIREPLACES - STOVES - CHIMNEYS
SALES & SERVICE
Chimneys Cleaned
JACK FAULKNER
Res.: 774-3492
494 YORK STREET
WINCHESTER, ONTARIO K0C 2K0
Bus.: 774-3632

Armstrong Burner Service
Oil, Gas, Electric Furnaces
SERVICE AND INSTALLATION
Authorized Natural Gas Dealer For NORTHERN & CENTRAL GAS CORPORATION LIMITED
- Parts Plan
- Sheet Metal
- 24-hour Service
- Free Estimates

774-3522
ASK FOR DWAINE WINCHESTER

BYTOWN LUMBER
Do-it-yourself centre
Ottawa South:
Queensdale at Bank (Hwy. 31)
Mon.-Fri., 8:00am to 5:00pm
Sat., 8:30am to 4:00pm
Phone 733-9317

CLEAR CUT INSTALLATIONS
WINDOWS & DOORS
Replacements and Sales
Garage Doors - Skylights
VISIT OUR SHOWROOM!
STEVEN CAZA
(613) 989-2367
ACROSS FROM BANK
SOUTH MOUNTAIN, ONT.

Winchester Print
A Division of 508371 Ontario Limited
Winchester 774-3186
Specialists in
web and commercial
printing

H. L. PERKINS CO. LTD.
LUMBER & Building Supplies
For Your Home Renovations
Where Quality Cedar Is a Family Tradition
(SMITHS FALLS RD. and HWY. 16)
NORTH GOWER, ONT.
PHONE 489-3735 232-0666
Mon.-Fri. 7:30-5 p.m.
Sat. 7:30-noon

Classifieds

Professional & Business Directory

R. BRYSON PATTERSON
Optometrist
215 Van Buren Street
Kemptville
Mon., Tues., Thurs., Fri.
10am to 5pm
Telephone 258-2274

HAZEN MELDRUM LTD.
Ontario Land Surveyors
W.J. Johnston, O.L.S.
Resident Surveyor
610 ST. LAWRENCE STREET
WINCHESTER, ONTARIO
Tel. 774-2414 P.O.Box 394

GARY BREYER
London Life Insurance
New Non-Smokers Permanent and Term Insurance
Residence: 543-3378
Morrisburg
39tfc

KINKAID AND LONEY MONUMENTS
Smiths Falls, Ontario
Monuments erected anywhere in Eastern Ontario
Smiths Falls
283-3480
Winchester Area
GERALD C. HOLMES
774-2665 evenings
Authorized dealer for
ROCK OF AGES MEMORIALS

BROCKVILLE AND KINGSTON MONUMENTS
Memorial Monuments, Markers, Bronze Plaques and Cemetery Lettering.
"HANK" HANSEN
821-1780
Box 369, Metcalfe, Ont. K0A 2P0
GREG McCONNELL
774-3509
34tfc

SENIORS FEATHERSTONHAUGH MANOR
22 Clothier St. W.
Kemptville, Ont.
1-258-5454
A Christian home where caring comes first. 15 years of public service. Room available now.
"A total care facility"
40tfc

EASTERN ONTARIO CEMETERY LETTERING
RR2, Mountain, Ont.
Lettering of monuments done at cemetery. Also straightening of leaning monuments. Sales rep for monuments and markers,
Kevin Allen
258-2927 anytime
52-3

Notice

OXFORD MEAT PACKERS
Custom killing, cutting and wrapping. Fast frozen. Trucking available. Sales of choice beef, pork and lamb.
Government Inspected
258-2572 or 826-3160
41-5c

NOTICE
We service large appliances. Fridges, stoves, washers, dryers. Paul Stewart Electronics, Morrisburg Shopping Centre, 543-2236 or 448-3415. 43tfc

POOLS 'N THINGS
New pools, spas, saunas, chemicals, pool repairs, liners, free estimates. LYMAN HOLMES POOLS 'N THINGS 774-2641. 45-8c

MOVERS
Licensed and insured household movers. Call 543-2523 or 543-2226, Morrisburg. 42tfc

NOTICE
Custom slaughtering Mondays only. For trucking service phone 448-2324.
EARL'S MEATS
CHESTERVILLE 448-2324
39tfc

ALCOHOLICS ANONYMOUS
If you want to drink that's your business. If you want to stop, that's ours. Call AA, 774-5351, 774-3337, 989-6190 or 448-3326. For families of Alcoholics (ALANON) 774-5351 or 774-3337. 52tfc

NOTICE
Reliable vacuum cleaner service. Bags, filters, parts and service for all kinds of vacuum cleaners. Call Mountain General Store, 989-2175. 1tfc

NOTICE
Bob's Barber Shop and Hairstyling, Main Street, behind Re-Max. Mon.-Thurs., 8:30am-5pm. Friday, 8:30am-7:30pm. Saturday, 8am-4pm. Closed Wednesday at noon. 52-3

Lyman Armstrong
Interlocking
9 styles to choose from.
774-2821
AFTER 4PM.

Notice

NOTICE
Dog Obedience Training, Von Kilborn Kennels, Registration April 25. 821-1599. 1-2

Wanted

HELP WANTED — Part-time help needed. Break your weekly routine by working one or two days per week in a friendly atmosphere. No experience needed. Phone 987-5562 between 8:30 and 4:00pm. 2-3c

WORK WANTED — 15-year-old babysitter with references, available for summer. Graduate of babysitter's training course in Winchester. Call Vickie 774-2405.2

WORK WANTED — Looking for summer babysitting job, in your home. References available. Call Danielle Burns, 774-2215. (Five days a week). 2-3

HELP WANTED — Temporary help wanted. Someone to set up new farm machinery. Salary negotiable. Start immediately. Contact Henk at Metcalfe Service Centre Ltd., Metcalfe, Ont. 821-2893. 2-3c

WANTED — We buy hides. No stones in the bag. Blom's Meats, Mountain 989-2093 or 989-2645. 52tfc

HELP WANTED — Class A mechanic required. Gas and diesel experience preferred. Nationview Garage Ltd. 658-5713. 1-2

WORK WANTED — Custom manure removal, semi-solid and solid. Call 652-4226 or 652-4647. 1-3

HELP WANTED — Assistant supervisor for Cloverdale Cheesehouse, Cass Bridge. Apply to Charles Anderson at store. 1tfc

WORK WANTED — Sullivan Bros. Const. — Weeping bed installation; building movers; basements; Hy-hoe excavator; dozers; trucking; loaders; fill; top soil; crushed stone. 448-2332. 34tfc

A CAREER IN TRUCKING
Transport drivers needed. Now is the time to train for your Class A licence. For prescreening, interview and job placement information, contact Merv Orr's Transport Driving Training, Ottawa, 1-800-265-1260. 39tfc

WORK WANTED — Barkley Plumbing and Heating. We specialize in Myers pumps and softeners. Service and installation of furnaces - wood, wood-oil, wood-electric, oil and electric. Paul Barkley, 989-2844. 39tfc

PRO CRAFT PAINTING
Interior - exterior, carpentry, repairs, experienced, free estimates. Guaranteed quality work. Ralph McPherson, 448-2295. 2

WANTED — Immediately, truck driver with Class A licence. 448-2314. 2

WORK WANTED — Greely mother of 2, presently babysitting in Ottawa will be relocating to Greely in July. Receipts. References. Phone 521-9116. 2-3

WORK WANTED — Need your lawn rolled, aerated, repaired, new lawn made or your garden rototilled. Please call Renee Moss, 448-2558. 2-4

HELP WANTED — Full time person experienced with farm machinery and some construction equipment. Phone days 445-2841, after 5pm 445-5685. 2-3

WORK WANTED — Tired of just thinking about that upcoming lawn mowing season? Have your lawn mowed, any size. Call Terry at 989-5425. 2-3

WANTED BULL CALVES
Calves needed Tues., April 28 and May 5, 12, 19 and 26. Mutual Products Research Farm, Lightning St., Williamsburg. 1tfc

HELP WANTED — On a cash crop farm operation. Phone 448-2522. 52-2

WORK WANTED — I will babysit, my home, children under 5 years, days, evenings, weekends. Large, safe home. Fenced yard. Francie Thompson, 774-3841. 52-3

WORK WANTED — Silo seal coating; silo plastering; silo repair; barns and roof painting. Bill Wammes, 821-3718, Osgoode. 1tfc

WANTED BULL CALVES
Healthy Holstein Bull Calves
(100-130 lbs.)
Number of calves: Unlimited
Needed every week
Will pick up at your farm
Call collect,
Alexandria
Omer Poirier & Son
(613) 525-3020
43-2c

Wanted

WORK WANTED — Leonard McLaren Masonry. Blocks, brick veneer, chimneys, fireplaces, etc. Call 657-3316 after 6pm. 50-12

HOUSEKEEPER
Needed, part-time or full-time, references required. Patterson's Berry Farm, 821-1266. 1-2c

HELP WANTED — Waitress, waiter, (full-time or part-time), dishwasher, short order cook. Apply to Ponderosa Dining Lounge, Highway 31, 821-3716. 2

HELP WANTED — Class A mechanic required immediately with diesel and truck experience. Must be able to work with minimum supervision. Phone for appointment - Johansen Truck Centre, 774-2806. 2tfc

WORK WANTED — Oil furnace cleaning, wood-oil combination cleaned $25. Chimney cleaned $35 includes fireplace cleanouts and stove pipes. We do chimney repairs, heat shields and installations. Experienced, licenced, insured. Call Pete 774-6723. 52-3

WORK WANTED — Renovations, repairs, all kinds of carpentry work, free estimates. Huyvan Construction. 774-3640 or 448-3800. 39tfc

WORK WANTED — Carpentry, painting and wallpapering. Call Don Barkley, Inkerman, 989-5460. 45tfc

THE INSTANT KITCHEN
Sensational kitchen idea. Don't replace your old, dull kitchen cupboards - reface them! Save 40-60 per cent. Barkley Kitchen Saver, RR1, Inkerman, 989-5460. 45tfc

WORK WANTED — Royal Conservatory - trained pianist will give piano lessons. $7 per half hour lesson. Francie Thompson, 774-3841. 52-3

For Rent

FOR RENT — 2 bedroom duplex, Morrisburg, $330-month plus utilities, available May 1. Phone 652-2477. 2

FOR RENT — Apartment — basement - 1½ bedrooms, kitchen, dining and bathroom plus shared laundry. Utilities included, $400 per month. Call 821-3978 after 5pm or all day Fri., Sat. and Sunday. Available May 1. 2

HOUSE FOR RENT — 3 bedroom, bathroom, oil furnace, on paved road 5 miles from Chesterville, Ont. 543-3273. 2

FOR RENT — Super country living in a 1 bedroom unit, north of Williamsburg. 774-6443. 2

FOR RENT — Beautiful large two bedroom apartment, with big kitchen and family room with sunny southern exposure located in half a house. Central Winchester. Included are use of laundry facilities and yard. Available immediately. $400 per month. Utilities extra. References required. Days 774-3183, evenings 989-3142. 2

PARK PLACE
Apartments
Open House
Sat. and Sun.
1 to 3pm

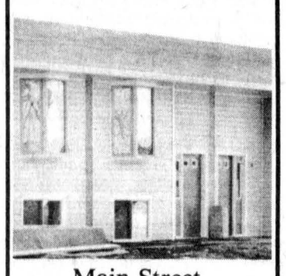

Main Street, Winchester
NOW RENTING
available immediately
2 Bedroom
$500 per month
(2 available)
1 Bedroom
$375 per month
(1 only)
Wallace Byers
Phone
774-3832
after 5:00pm

For Rent

HALL FOR RENT
Vernon Recreation Centre, large hall, capacity 337; small meeting room 50. For reservations call Joan Carriere, 821-1897. 40tfc

FOR RENT — 2 bedroom apartment in Chesterville, garage, fridge and stove, available for April 1. $340 per month. Call after 6pm. 774-5323. 49tfc

FOR RENT — 3 bedroom apartment in Metcalfe, private yard. 448-3616 after 6pm. 1-3c

FOR RENT — Commercial office space in Metcalfe. 448-3616 after 6pm. 1-3c

FOR RENT — In Winchester, 2 bedroom apartment, centrally located; ideal for seniors or couple. $350 per month. 774-2407 or 774-3204. 52tfc

FOR RENT — 2 bedroom self-contained apartment in Winchester. Available May 1. Call 1-984-2647. 2-3

FOR RENT — Rooms, or bed and breakfast. Private fridge. Weekly and daily rates. Metcalfe. 821-3802 or write to Box 403, Metcalfe, Ont., K0A 2P0. 52tfc

FOR RENT — One bedroom apartment, furnished, $350 per month. 31 Inn Motel, 774-2920. 34tfc

FOR RENT — Comfortable large motel rooms equipped for housekeeping, year round, by the week. Reasonable rates, 543-2879. 44tfc

FOR RENT — Pasture for rent will hold about 50 head. 774-3075. 1-2

FOR RENT — 2 bedroom apartment available. The Linton Apartments. Phone 774-3184. 1tfc

FOR RENT — Office space, available immediately, references required. Phone 774-2655. 2c

FOR RENT — 90 acres of land to rent, Hallville, 989-6184. 2

FOR RENT — 70 acres of land for crop plus 14 in hay. Winchester Springs area. 774-2873. 2

FOR RENT — 37 acres of tillable land near Metcalfe. 821-3273. 2-3

FOR RENT — Typewriter rentals, day, week, or month. Scharf Graphics Printers and Stationers, 83 Mill Street, Russell. 445-5405. 45-7c

FOR RENT — In quiet residential area, 3 bedroom home, suitable for retired person-couple. Available July 1. For further information please call 774-2675 weekdays. 1-3

For Sale

FOR SALE — 3 furrow trip beam plough, grading blade, snow blower, wood splitter, all 3-pt.h. Circular saw with PTO pulley and belt, chain harrows. Russell, 226-5888. 1-2c

FOR SALE — 1980 Lincoln Town Car, 1 owner, mint condition, certified, 448-2550. 2-3

FOR SALE — 700 bales of second cut hay, $1; 700 bales of first cut hay, 75 cents; and a quantity of straw. Phone 989-5420. 2-3

FOR SALE — Birdsfoot, trefoil seed, 50 cents per pound, 445-5708 or 829-3174 evenings. 2-3

FOR SALE — Surge 75-plus milker pump. 9' land roller. Both in excellent condition. Phone 448-2442. 2-3

FOR SALE — Bulls by Hanover Hill Starbuck (EX) from a VG Dam (211-219-223 BCA) 3.9 per cent BF, 2nd Dam VG-SP-2 star (219-232 BCA) 4.01 per cent BF. One 15 hp outboard motor. Seed barley (Leger). Richard Hess, 535-2840. 2-3

PRIVATE SALE — Osgoode area - 2 storey home; 4 bedrooms, 2½ baths, Hanover kitchen, 2 fireplaces, balcony, deck, finished rec. room, double garage, large workshop, on 1 acre lot on paved road. $119,000. 826-2321. 2

FOR SALE — Undercarriage for hay elevator, steel cable, and fanning mill with electric motor. Phone 448-2959. 2-3c

FOR SALE — 1981 Olds Delta 88 Royale Brougham, fully equipped, $5,500. Phone 774-2407. 2-4

MATT take the day off with FERRIS BUELLER from Royal Video Sound, Main St., Winchester, 774-2067. 2c

FOR SALE — 45' Speed King haycorn elevator; Simmental bulls, purebred and grades; sides of beef. Phone 984-2218. 52tfc

For Sale

FOR SALE — 1980 Ford Fairmont, very clean, safety checked, $1,595 or best offer. 448-2607. 46tfc

FOR SALE — Straw. $1 per bale. 448-3263. 52-2

FOR SALE — 4 thermopane prefinished charcoal windows, 65½" x 63½". Two 30" x 84" charcoal, finished wood frame, thermopane windows. Phone 733-5296. 52-3

FOR SALE — Reconditioned 30' mobile home on wheels, ready to roll. Bathroom, kitchen. $6,500. Phone 989-2093 or 989-2645. 52tfc

FOR SALE — Eight feet of corn silage. Silo unloader available, (bargain). Set of flat harrows. Phone 774-6525. 2

FOR SALE — 11 hp lawn tractor, 2 years old, good condition, $1,200. Phone 821-3166 after 6pm. 1-2

FOR SALE — 1st cut hay - good quality. 989-3116 after 6pm. 2

FOR SALE — One 14' aluminum Crestliner boat with Wiscoth trailer, good condition, $1,200. Phone 989-5708. 2-3

FOR SALE — Large country property with income. House and 3½ acres. Large insulated garage, 16x44. House trailer, 68x12 rented. Please call Percy Jackson, 932-3448. Representing Century 21, Carriere-Pederson Realty Ltd., 938-2747. 2

FOR SALE — Leger barley seed, over one ton. 774-6921. 2

SKYLIGHTS stocked. All sizes. Plastics of Ottawa, 216 Pretoria, 235-1465. 2c

FOR SALE — Pontiac Sunbird, 1979, 2 door, V-6, good engine, $450 as is. 652-4690. 2

REPLACE home or cottage screens easy way with tack and snap. 48 cents a foot. Plastics of Ottawa, 216 Pretoria, 235-1465. 2c

FOR SALE — Kenmore fridge and stove, coppertone, used, but excellent condition. Price negotiable. Phone 535-2621. 2-3

FOR SALE — 100 Imp. gallon Co-op field sprayer. 25 ft. boom, excellent working order. $500. Steven Byvelds, 535-2271. 2-3

FOR SALE — 1975 Ford truck F-100, V-8, AT, PS, PB, heavy duty suspension, body rebuilt in 1985, safetied, with or without cap. Bathtub and sink with taps. Phone 821-1869 evenings. 2-3

FOR SALE — 1974 Ford septic tank truck (F 600), 2,000 gal., 3" PTO. Complete pump and hoses, will sell as is. Good working condition. Ready for work. Phone 925-5341. 1-2

FOR SALE — Boat docks, boat lifts, hay feeders and Zero feeders, all custom made; tanks for culverts and all purposes. Phone 774-2732, Art's Welding Shop, Winchester. 51-2c

FOR SALE — Lionel tent trailer. Stove, icebox, closet, furnace, bike rack, canvas - 2 years old. 774-3003. 2-3

FOR SALE — Travel trailer, 1973 Trail Blazer, 24 feet, like new, sleeps 8, stove, fridge, furnace, bath. Brand new awnings. Must be seen. $8,000 (firm). Call 774-3007 after 6pm. 2-3c

FOR SALE — 1973 Chev ½-ton, ps, pb, V8, leaf springs, fair condition. $400. Phone 774-3840.2-3

THE SOFTWARE BOOK — 700+ titles - Apple, Atari, Commodore, IBM, Mac, Sanyo. Save on all packages! $1.95 refundable with order. Rainbow Country Store, Burritts Rapids, Ontario. K0G 1B0. 52-2

FOR SALE
CEDAR HEDGES AND TREES (all sizes)
All work guaranteed.
Free Estimates.
Tom Cassell, 543-3879

For Sale

FOR SALE — 2 row John Deere corn planter, steel wheel seed drill, Ford 3 furrow plow, International 91 self propelled combine. 445-3364. 52-2

YARNS AT DISCOUNT PRICES. Patons, Beehive, Phentex, etc. Extra discounts on full bags. Manufacturers clearance, 32 cents per ounce. Excellent pattern selections for beginners and experts. Berker's General Store & Yarn Shop, South Mountain, 989-2865. 30tfc

FOR SALE — Used farm tractor parts: heads, gears, blocks, spindles, tires, hydraulics, wheels. We buy tractors for wrecking. Byers Tractor Supply, RR4 Crysler. Residence, 448-3791; business, 448-3015. 39tfc

FOR SALE — New Universal milking machine and hose line especially adapted to milk Dairy Goats two at a time. $350 firm. 448-3013 after 6pm. 32tfc

FOR SALE — Top quality sides of beef, cut and wrapped to your specifications. $1.35 per lb. Ralph J. Fawcett, 774-5710. 17tfc

WATER SOFTENERS
Myers pumps, iron and sulphur filters, chlorinators and plumbing supplies. Murphy Sales and Service, Brinston, Ont., 652-4802 or 652-4803. 39tfc

GUITAR, BANJO, VIOLIN, mandolin strings for electric and acoustic instruments. Accessories also available.
DELAGE'S HOUSE OF GIFTS
Morrisburg Shopping Centre
39tfc

FOR SALE — Surge pipeline milking systems, parlors, feeding systems, water treatment equipment, standby power supply, new and used vacuum pumps, bulk tanks, milker pails and buckets. Beattie and Ideal water bowls. Peter Babcock Ltd., Surge Dairy Farm Equipment, 984-2991. 39tfc

FOR SALE — Refinished furniture. Carman Refinishers, Iroquois, 652-2011. 39tfc

FOR SALE — 1980 Grumman boat, 15', aluminum with 1980 50 hp Mercury outboard and trailer. Phone 543-3286. 2

FOR SALE — Lionel hard top tent trailer, model LPL85, excellent condition. Phone 774-3248. 2

FOR SALE — 1980 Oldsmobile Delta 88 Royale Brougham, air conditioning, $2,500. Phone 774-2732. 2

FOR SALE — Hay rake, 2 wagons and Silo-Matic unloader (224). Excellent condition. 989-3116 after 6pm. 2

FOR SALE — 2 feeder tanks; 2 culverts 20' x 13"; 1 culvert 20' x 20"; 1 ribstone silo 20 x 60 filled once. Phone 774-3056. 2

FOR SALE — One truck cap, in good condition. Will fit Chev and GMC trucks. 774-3636. 2

FOR SALE — Woodstock seed oats and straw. 822-0340 or 1-257-4075. 2-3

FOR SALE — 1981 Buick Riviera, fully loaded, excellent condition, 90,000 km, never winter driven. Asking price $7,850. Certified. Call after 5pm 821-2604. 2-3

Don's service tip of the week



If your car vibrates, your tires may need balancing.
"We don't just talk about GREAT SERVICE, we GIVE it!"
Drewery
PONTIAC BUICK LTD.
WINCHESTER 774-2360
1-800-267-7608
Don Nizman, Service Manager

Classified Advertising Rates
All Classified Advertising Payable In Advance
15 cents per word, $3.00 minimum
Classifieds will be accepted by telephone, but must be paid by 10am Tuesday, for publication on Wednesday.
Tel. 774-2524
Classifieds Deadline: 10am Tuesday, for publication Wednesday.

Classifieds

For Sale

FOR SALE — Yardman lawn mowers, rototillers and lawn tractors. Eastern Engines, Williamsburg, 535-2488. 52-5c

FOR SALE — Take advantage of our wholesale buying power on brand new vehicles. Jack Fagan Motor Sales Ltd., 821-2228. 52tfc

FOR SALE — Quantity of Timothy seed, hay and straw. 448-3463. 1-2

FOR SALE — Kenmore fridge, stove, washer and dryer, white. 448-3616 after 6pm. 1-3c

FOR SALE — German Shepherd puppies, purebred, no papers, vacinated and dewormed. $125. 821-1769. 1tfc

FOR SALE — Nissan Pulsar NX, loaded, 21,000 km, 2 door, sun roof, bucket seats, sports model, 5 speed, excellent. Days, Gary, 235-7166. 1-2

FOR SALE — One owner, Olds Delta 88 Royal Brougham, burgandy, full size sedan, automatic V8, PB, PW, PS, air, AM-FM cassette, 60,000 miles, reminder package, new tires, $11,500. 613-448-3463. 1-2

FOR SALE — One owner, Cutlass Supreme, sports, 2-door hardtop, tilt steering, rally kit, AM-FM tape deck, $14,900. Days, Gary, 235-7166 or 448-3463. 1-2

FOR SALE — Cedar trees for hedging, starting from 3 to 8 ft. Guaranteed. Free delivery. Call 258-3669. 1-2

FOR SALE — Brass church bell, dated 1885. 1957 ½-ton Chev. truck. Stephenson's Furniture, and Antiques, Brinston. Open 9 to 6. Phone 652-4710. 1-4

FOR SALE — Oak china cabinets, round tables, new mattress, glassware, dressers, chests. Stephenson's Furniture and Antiques, 652-4710, Brinston. Open 9 to 6. 1-4

FOR SALE — Shelled corn, ground or by the ton. John McLean, 774-3478. 1-2

FOR SALE — 1 used 18' Butler silo unloader. 1 20' Jamesway silo unloader suitable for parts. Phone 448-2754. 1-2

FOR SALE — Bungalow, 1,200 sq. ft. on Hwy. 31, Winchester Springs. Beautifully landscaped lot (75x120). Large kitchen and living room, fireplace, hardwood floors, finished basement. 774-3408. 1-2

FOR SALE — 22 acre building lot, ideal for hobby farm. All tillable, beautiful area, south of Chesterville, $19,900, 448-3115. 1-2

FOR SALE — 1977 Dodge Aspen, motor in excellent condition. Phone 989-2303. 1-2

FOR SALE — Rabbits, two black and one brown. One year old. 774-3984. 1-2c

FOR SALE — Two McCormick seed drills, $200. Heavy duty hydraulic bucket loader off 550 Cockshutt with hoses and rams, $900. Call 989-2964. 1-2

FOR SALE — Straw, approx. 500 bales, also feeder wagon, 20 ft. long. 774-5043. 1-2

FOR SALE — 1983 Ford F150 350 V8, 4 speed, standard, heavy duty suspension and battery, AM-FM radio, step bumper, big mirrors, safetied, $5,500. 535-2607. 2

FOR SALE — 2 saddle horses, 4 and 5 years old, green broke, $600 each. 445-3486. 1-2

FOR SALE — Elevated ranch house, 1,200 sq. ft. Fully carpeted, oak cabinets, oak railings, 1-acre lot. $85,000. Call 821-3405. 1-2

FOR SALE — 1976 Apache trailer, sleeps 6, fibreglass sides, $3,500. Phone 826-2546. 1-2

FOR SALE — 1983 Trans Am, white, fully loaded. "First $10,000 takes her." Call after 6pm, 987-5586. 1-2

FOR SALE — 1982 Honda, standard transmission, 85,000 km, hatchback, certified, $3,750. Phone 826-2546. 1-2

FOR SALE — High Power Electric Fence Sales, Mike Miller, Manotick Station. We use it!, 821-1207. 51-25

FOR SALE — Petric Ford, Vernon, new and used car needs. Phone Petric Ford, 821-1252; home, Don Perkins, 543-3625. 27tfc

FOR SALE — Straw, 1985, extra clean. Big bales, both wheat and oat available. $1.25. Bradley's, Hwy. 31, Springhill, 821-1301. 51-2

FOR SALE — Cedar fence posts, anchor post, rails and pickets. All sizes, 258-4101 or 258-3953. 52-3c

For Sale

FOR SALE — 1983 Yamaha Virago 500, only 6,800 km, excellent condition. Asking $1,400. Phone 774-3336. 52-2

FOR SALE — One George White stainless steel, 3-pt.h. sprayer, 150 gal., 30 ft. boom $800. Phone 774-5892. 52-3

OATS OATS OATS
Excellent seed oats. 1985 crop, cleaned, $7.50 hundredweight. Good feed oats $5.50 hundredweight. Handyman's special $4.50 hundredweight. Bulk discounts, 821-1301. 1-2

PLYWOOD SUPER SPECIAL
4'x8' spruce, ⅜", $12.85, ½", $14.98 ⅝", $18.95; ⅝" tongue-groove, $19.48, ¾" $24.55; fir, ⅝", tongue-groove, $19.50; aspenite, 7-16" $6.95. Patio doors, 5' white vinyl, $525, 6' $554. Color-Lok, 99 cents sq. ft. Phone 613-764-2876. 1tfc

BLOM'S MEATS
Mountain
Custom killing every Wednesday. For each beef brought in, we pay $20 towards your trucking costs. Smoking our specialty. Government Inspected.
989-2093 or 989-2645
52tfc

FOR SALE — Tent trailer, sleeps 4, in A-1 shape. Call after 6pm. 448-3817. 1-3

FARM FOR SALE OR LEASE
Located 5 miles south and 1 mile west of Chesterville on a paved road. West ½ of Lot 15 and east ¼ of Lot 16, Concession 8, Williamsburg Township, Dundas County. Approximately 120 acres with 110 workable. Productive clay loam soil, with majority believed to be tiled at 60' spacing. Five bedroom home with formal dining room, living room and family room. Modern slatted floor hog barn, capacity for 40 sows farrow to finish. Grain dryer, capacity 5,000 bushels.

Approximately $34,500, 9¾ per cent F.C.C. mortgage with semi-annual payments of $2,008.80 may be assumed as part of the purchase price.

Approximately $5,600, 8 per cent tile drainage loan calling for payments of $1,400.60 and 2 tile drainage loans at 6 per cent, totalling $1,009, are to be taken over in addition to the purchase price.

Purchasers must rely on their own inspection and knowledge of the farm and not on the above or any other particulars or representations made verbally or in writing by or on behalf of the Farm Credit Corporation. Before making an offer, those interested should ascertain that the property can be used and occupied for the purposes intended in accordance with Provincial Legislation and Municipal regulations.

Offers should be made on forms obtainable on request from any office of the Corporation and must be received by May 12, 1987 at the Field Office listed below.

Mortgage financing is available to qualifying purchaser(s). This must be discussed with the Corporation's local representative listed below before making an offer. Closing is normally 30 days after acceptance unless other arrangements are mutually agreed upon. A certified deposit of $5,000 must accompany the offer.

The highest or any offer will not necessary be accepted. The Corporation could request new offers to purchase after the above mentioned date, if deemed necessary.

Purchasers will be responsible for all taxes and all assessments whether local improvements, tile loans, or otherwise charged or assessed against the said property from date of closing subject to the usual adjustments.

All offers to purchase and inquiries should be addressed to:
FARM CREDIT CORPORATION
Attn: Dennis Ring
20 Montreal Road
Cornwall, Ontario
K6H 1B1
Phone: 613-932-0442 or 938-7385
If no answer,
telephone 613-995-1291
Please refer to file number: 34465-591. 2-4c

Harry's Special of the Week
1986 Buick Park Avenue
2 tone silver and grey, 4 door, fully loaded, V6, automatic, 14,000 km. Stock No. 7-175A.
One owner!
Drewery
PONTIAC BUICK LTD.
WINCHESTER 774-2360
1-800-267-7608

For Sale

FOR SALE — 2 h.p. Evinrude outboard motor, asking $300. Call 774-2514. 2

FOR SALE — 1978 Yamaha 650 motorcycle, very good condition, full windshield, chain and tires are like new. Reasonably priced. 774-6344 or 774-6341. 2

FREE to good home, one male puppy, one female dog. Both part Collie. Call 989-2709 after 5pm or on weekends. 2

FOR SALE — 600 gal. Mueller bulk tank. 1 Valmetal roller mill, with 5 hp motor. 652-2009. 2tfc

FOR SALE — Woods deep freezers in various sizes and prices, starting as low as $299. Woods all refrigerators, large size frost free. On sale for only $689.95. Fulton's TV and Appliances, Sales & Service, 448-2195, Chesterville. 2c

FOR SALE — Nuffield 342 40 hp diesel tractor with 3-pt. hitch and PTO. Minor work needed. Good engine. Also McKee 520 6 ft. snowblower, all offers considered. 989-2517 after 7pm. 2

FOR SALE — 21 cu. ft. freezer in good condition. 989-2517 after 7pm. 2

FOR SALE — Bonair 850 tent trailer, 1975, sleeps 6, stove, icebox, very good condition, $2,500. 821-3574. 2

FOR SALE — 2-year-old male Walker-Blue Tick hound. Phone 774-3886. 2

FOR SALE — Service age purebred, polled, Hereford bull. 989-2719. 2

FOR SALE — Used 15 cu. ft. refrigerator in excellent working order. Avocado in color with large freezer section. Priced for quick sale. Fulton's TV & Appliances, Sales & Service, 448-2195, Chesterville. 2c

FOR SALE — 1985 Cadorette 14½ ft. runabout, 60 hp Johnston motor, with power trim. 1976 Mastercraft trailer, AM-FM cassette stereo, 2 tanks and extra prop; MF No. 85 tractor mower, 8 hp Briggs & Stratton engine. 448-3300 or 448-2416 after 5pm. 2c

HOUSE FOR SALE
2-storey brick lined house, white. Upstairs, 2 bedrooms, large L-shaped hall, with good size storeroom, 3-piece bath, walls all panelled, floors carpeted. Downstairs, 2-piece washroom, den, living room, all panelled and carpeted. Closed-in front porch, also side porch. Cement basement, large cement cistern, cold storage room and a large freezer. 2-storey shed and a carport, reason for selling, death in family. Telephone number 448-2953. Call after 4pm. Cash price, $45,000. 2-3

FOR SALE — Apple II+ computer, 64K memory, in excellent condition, $400; child's wooden wagon, 15x36", $25; Big Wheels, $15; boy's 5-speed CCM bike, $75; all in good condition, 448-2881. 2tfc

FOR SALE — 1982 Suzuki 650, complete tour package, 12,000 km. $1,500. 445-3486. 2

FOR SALE — 1 p.t.o. belt driven pulley. 1 Butler shuttle cleaner, suitable for parts. 2

FOR SALE — 2-year-old, ¼ horse, gelding, quiet. 989-3060. 2

FOR SALE — Attention: Harness horsemen "Canadian Sportsman" and U.S.T.A.'s "Hoof Beats" now available at the Book Place, St. Lawrence St., Winchester. 774-2513. 2c

FOR SALE — Used Houle stable cleaner with 250' of 3" chain and 22' chute with automatic tightener. Also low head rail for 23 cow tie up. Phone 989-2994. 2-3

FOR SALE — 1982 Ford Escort wagon. Asking $2,500. Will safety before sale. Dependable winter and summer. No mechanical problems. Family has outgrown car. 821-2785. 2-3

FOR SALE — 1983 Deutz DX90, 550 hours, duals, air, front-end loader - $25,000. 821-2785. 2-3

FOR SALE — Black walnut and butternut, 3-year-old trees, $5 and $8 respectively; one-year-old blue plum, $5. Also wide variety of field grown perennials. Call 543-2660, Morrisburg. 2-3

FOR SALE — Good quality hay, round bales, stored indoors, priced to sell, tested 11.8 per cent. Check it before you buy. 989-5751. 2-3

FOR SALE — Mobile home, 12 x 60, 2 bedroom. Must be moved, price negotiable. 774-6933. 2-3

FOR SALE — Girl's starter bike, removable training wheels. Phone 448-3306 after 6pm. 2-3

Birth Notice

JOUSTRA — Jack and Wilma (nee Grotenhuis) thank the Lord for the safe arrival of their tiny bundle of joy, Cheryl Jaclyn, on April 3, 1987, weighing in at 3 lbs., 8 ozs. She's the 8th grandchild for Dirk and Willemien Lammers of Drayton, Ont. and the 4th grandchild for Kees and Mary Joustra of Vernon, Ont. 2

TUPPER — Kathie and Philip Tupper are pleased to announce the safe arrival of their first born, Joshua Philip. Proud grandmother Grace Francis and great grandmother Velma Francis. Great, great grandfather Percy Douglas. Special thanks to Dr. D.G. Merrett and the maternity staff of WDMH. 2

Card of Thanks

CARD OF THANKS — We wish to thank everyone for cards, gifts and flowers received on the occasion of our 55th wedding anniversary. Special thanks to all those who attended.
—Erwin and May Cumming 2

CARD OF THANKS — I would like to express my thanks to friends, relatives and family for their cards, treats and visits, also to the management and staff of Winchester Cheese for the lovely plant, while I was a patient in the Winchester Hospital. Special thanks to Drs. MacMillan, Dawes and Flowers and nursing staff on second floor for their excellent care. Your kindness will always be remembered.
—Reuben Scott 2

CARD OF THANKS — I would like to thank my family, relatives, neighbors and friends for their kindness and caring after the loss of my dear husband, Alfred Maurice St. John, who passed away April 12, 1987. Thanks to doctors and nurses at WDMH. Also to Rev. Father W.L. Lynett and J.R. Vice Funeral Home Inc., Winchester. Your kindness will always be remembered.
—Sincerely, Christena and family 2

CARD OF THANKS — We would like to thank our families, friends and neighbors for the gifts presented to us the night of open house in Shanly. These acts will long be remembered. Thanks again.
—Glenn and Glenna Somerville 2

CARD OF THANKS — I would like to thank our family, relatives, neighbors and friends for their gifts, cards and kindness on the arrival of our son. Special thanks to Dr. D.G. Merrett and nurses on maternity ward and Mom. Their kindness will always be remembered.
—Kathie and Philip and Joshua. 2

CARD OF THANKS — I would like to thank all my family and friends for the cards, flowers, prayers and many acts of kindness while I was ill. A special thank you to Dr. Reen, nurses and staff of Winchester Hospital for their excellent care and kindness.
—Sincerely, Hendrika Koekkoek. 2

CARD OF THANKS — We would like to thank our children and grandchildren for organizing the 40th wedding anniversary party held in our honor. Sincere thanks to Eric Shortt, Tony Evans and Stewart McVay, for providing Scottish bagpipe music that welcomed us to the hall. And many thanks to Faye Shortt for making our beautiful anniversary cake. To our friends, neighbors and relatives we extend a special thanks for cards, gifts, best wishes and your presence on this occasion. For both of us it will be a time that will be remembered by many fond memories.
—Edward and Dorothy Scott 2

CARD OF THANKS — I just want to say a very sincere 'thank you' to all my friends, relatives and neighbors for the many flowers, gifts and cards while I was a patient in the WDMH. Also for the good food and visits since returning home. Special thanks to Dr. Rosenquist, Dr. Darbyshire and the nursing staff of 1st floor, also to Rev. Mills for his visits and prayers.
—Muriel Reoch 2

CARD OF THANKS — I would like to thank my family, friends and neighbors for the flowers, baskets of fruit, cards, visits and phone calls while I was in the Winchester Hospital. Doctors and nurses on second floor, also the ambulance drivers Jim Baker and John Guthrie for taking me to Morrisburg to see the doctor before they would admit me in Winchester Hospital. Thanks to the homemakers and VON nurses since returning home. These acts of kindness will always be remembered.
—Lottie Baker. 2

In Memoriam

LENNOX — In loving memory of a dear husband, father and grandfather, Richard Lennox, who left us April 22, 1974.
Memory drifts to scenes long past,
Time rolls on, but memories last,
Sunshine passes, shadows fall,
Love's remembrance outlasts all.
—Wife Gwen and Family. 2

HARPER — In memory of Catherine, who passed away April 19, 1986.
You left behind an aching heart,
That loved you most sincere;
I never did, nor never will
Forget you, Mother dear.
—Remembered by son John. 2

DULMAGE — In loving memory of a dear mother and grandmother, Lois, who passed away April 22, 1986.
In a little country graveyard
Where the gentle breezes blow,
Lies the one we love so dearly,
Whom we lost one year ago.
In tears we saw you sinking
We watched you fade away
Our hearts were almost broken
You fought so hard to stay.
But when we saw you sleeping
So peacefully free from pain
We could not wish you back
To suffer that again.
God saw you getting tired
When a cure was not to be
So He closed His arms around you
And whispered, "Come to me".
You didn't deserve what you went through
And so He gave you rest
God's garden must be beautiful
He only takes the best.
—Always remembered, Linda, Kevin, Cathy, Brent and Brenda. 2

HELMER — In loving memory of a dear sister Eleanor, who passed away April 25, 1986.
Always remembered,
Never forgotten.
—Doug and Doris 2

RICHARDSON - CHRISTIE — In loving memory of Eldred Richardson who passed away April 18, 1981; of Lola Richardson who passed away June 2, 1980 and of Melvin Christie who passed away May 9, 1980.
Time may heal the broken-hearted
Time may make the wound less sore
But it cannot fill the longing
For the loved ones gone before.
Who shall say the grief is lessened,
Though smiles hide the tears,
Memories keep the wound still open,
With the passing of the years.
—Always remembered by Gord, Sharon, Corrie and Brett. 2

Coming Events

METCALFE JETS
Home games vs. South Ottawa in Eastern Ontario Jr. B Championship series. Friday, April 24, 8:15pm; Tues., April 28, 8:15pm; Fri., May 1, 8:15pm. 2c

BAKE SALE AND YARD SALE
Williamsburg United Church will be having a bake sale and yard sale on Sat., May 2 from 10am to 2pm. 2-3

MIXED PARTY
In honor of Monique Patenaude and Darin Riviere, to be held at Chesterville Community Hall, Sat., April 25, 1987. Age of majority on request. Music by Mojo Disco, 9pm - 1am. Single $3, couple $5. 3

YARD SALE
Sat., April 25, 10am, corner of Victoria and Maud Streets, Morrisburg. Whipper Snipper; vapourizer; pocket camera; appliances; lamps; pocket novels; bicycles; ladies (size 12, 18s and 20s) coats, pants, blouses; men's (size M) shirts, coats, pants; children's clothing; etc. Cancelled if raining. 2

MULTI-FAMILY YARD SALE
Sat., May 2. (Rain date May 3), 9am - 4pm. 1 mile north of Morewood (towards Russell - turn right on first sideroad - watch for signs). Dishes, bedding, furniture, full line of Cameo liquid embroidery products, collectors' records, books, clothing, baby clothes, Jolly Jumper, exercise bike, Quarter Horse Journals, etc. etc. Free coffee. 2-3

GIANT RUMMAGE SALE
Two days — Fri., April 24, 9am-9pm. Sat., April 25, 9am-12 noon, Winchester Curling Club. Good quality clothing, books, household and miscellaneous items. Come early! Pickup Apr. 22. 1-2c

DOUG & SHIRLEY
April 24 - Winchester Country Club. May 30 - Country Jamboree, Winchester. 2c

HAWKS DANCE
Following the awards banquet, April 25, 1987, 9pm-1am in the Arena. Shad's Disco. $2 admission. 2c

Coming Events

MIXED PARTY
In honor of George Laframboise and Annette VanEssen, Fri. April 24, 8:30pm, Manotick Arena Hall. Everyone welcome. 2

MIXED PARTY
In honor of Debbie Smith and Danny MacMartin, Fri. May 1st, Winchester Community Centre, 9pm-1am. Mojo. Age of Majority. 2-3

25th WEDDING ANNIVERSARY
The family of Dale and Barbara Marcellus of Nepean would like to invite friends and relatives to help celebrate their parents 25th wedding anniversary to be held in the IOOF Hall in South Mountain, Sat., April 25, 8:30pm. Best wishes only. 1-2

FASHION SHOW
The Winchester Unit of the Winchester District Memorial Hospital Ladies Auxiliary presents "Windows of Fashion", Thurs., May 7, 8pm, Winchester Public School. Fashions by Julia's Ladies Wear. Admission $4. Door prizes. 2-4

LIBERALS
The Annual Meeting of the SD&G Provincial Liberal Riding Association will be held on Thurs., April 30, 8pm at Chesterville Community Hall. Agenda items include: report of executive; election of officers; introduction of declared candidates; new business. Guest speaker - Gilles Morin, MPP, deputy speaker and member for Carleton East. The public is welcome, but only members may vote. C.F. McInnis, secretary. Gerry Rosenquist, president. Remember Candidate Nominations meeting, North Dundas District High School, June 7. 2-3c

UPPER CANADA PLAYHOUSE
Invites you to their Spring Gala Fundraising dinner at the Best Western Parkway Inn, Cornwall, Sun., May 3. Cocktails 6pm - dinner and entertainment 7pm. The "Celtic Canuck" entertain with Irish folk tunes. Tickets: $25 per person ($12.50 tax deductible). Children's tickets also available. Available at Thom Travel Agency in Morrisburg, from any board member, or by phoning the Playhouse number 543-3298. 2-3c

BREAST SELF EXAMINATION
Teaching Clinic - at Winchester Hospital Conference Room, Wed., May 6, 1987, 3-5pm and 7-9pm. For information or transportation call Astrid Bierworth, 774-2119. 2-3c

MIXED PARTY
In honor of Shelley Acres and Steve Sullivan will be held at the Avonmore Community Centre, Fri., May 8, 1987, 9pm-1am. Lunch served. No jeans please! 2-4

GARAGE SALES
The "Big Metropolis" of Greely goes all out: Annual Multiple garage sale - Meadow Drive. Multiple Firemen's garage sale - Parkway Rd. (Firehall). Multiple family garage sale - Orchard View (off Regional Road 25 & Wellwood). Antiques and collectables included. 9am to 4pm, Sat., April 25, 2c

JIM WICKS AND WESTBURG UNION
Appearing April 24 and 25, Friday and Saturday, Palace Hotel, Russell; Thursday, Friday, Saturday, April 30, May 1st, 2nd, Pioneer Hotel, Williamsburg. 2c

OPEN HOUSE
Will be held in honor of the 40th wedding anniversary of Mary and Charlie Patterson on Sun., April 26 from 2-4 and 7-9pm at the home of Scott and Jane Patterson, 205 Stanley Cres., North Russell (off route 100). Friends and neighbors welcome. Best wishes only. 2

CENTENNIAL MEETING
Council Chambers, Winchester, on April 27 at 7pm. All welcome. 2c

OPEN HOUSE
At Timothy Christian School in Williamsburg on Wed., April 29, from 9am to 3:30pm. Special activities all day. Everyone welcome. 2

SPRING SALES FAIR
Glengarry Arts & Crafts Association hold their Spring Sales Fair on Saturday and Sunday April 25 and 26 at the Nor'Westers' and Loyalist Museum, Williamstown, Ontario. Sat. 10am to 5pm, Sun., 10am to 5pm. Door prize. 2

Winchester
April 24 April 25
CROCODILE DUNDEE (P.G.)
Starring Paul Hogan and Linda Kozlowski. Fun, crocodiles, New York and more. A replay of our great Christmas show. Australia's best.

R. Wm. Lyon, B. Comm., C.A.
R. WILLIAM LYON
Chartered Accountant
Box 929, Main Street
Winchester, Ontario K0C 2K0
Bus.: 774-2620
Res.: 989-2725

DOUGLAS D.G. STEL B.A., LL.B.
BARRISTER & SOLICITOR
LABREQUE, STEL
361 RICHMOND ROAD
OTTAWA, CANADA K2A 0E7
TELEPHONE
(613) 728-5945

Morrisburg Cornwall
BLAKELY, CRAIG, VISCOUNT & CO.
CHARTERED ACCOUNTANTS
P.O. Box 27, Fifth Street
Morrisburg, Ont., K0C 1X0 (613) 543-2981

R.N.A. required immediately
at Lapalme Nursing Home
Embrun, Ontario
Please call 443-3030

CONSEIL D'EDUCATION DES COMTES DE
Stormont, Dundas & Glengarry
COUNTY BOARD OF EDUCATION
902 Ouest, 2e Rue
Second Street West
Cornwall, Ontario
K6H 5S6
(613) 933-6990
North Dundas District High School
RR3
Chesterville
K0C 1H0
(613) 448-2328
North Dundas District High School
OPEN HOUSE
Parent-Teacher Interviews
Monday, April 27
7:00pm to 9:00pm
EVERYONE WELCOME

April Sale of Used Books
Morrisburg Branch Library
543-3384
Monday, 7pm to 9pm
Tuesday, 1pm to 4:30pm; 7pm to 9pm
Wednesday, 1pm to 4:30pm; 7pm to 9pm
Thursday, 1pm to 4:30pm; 7pm to 9pm
Friday, 1pm to 4:30pm; 7pm to 9pm
Saturday, 1pm to 4:30pm
SD&G County Library

Zeba Consulting
* Professional word processing and typing
* Address labels and mailing lists
Let us assist you in meeting those deadlines without disrupting your daily scheduled work.
REASONABLE RATES
Special discount rates for students and charitable organizations.
Monday to Friday, 8:00am to 5:00pm
(613) 445-3472
Russell, Ontario

CANADA FARM LABOUR POOL (Agricultural Employment Services)
Experienced farm workers needed for year-round, seasonal and temporary work for Stormont and Dundas Counties.
Call or visit the
Canada Farm Labour Pool Office in Chesterville
448-2311

Classifieds

Coming Events

BAZAAR AND TEA
Metcalfe Auxiliary for the Township of Osgoode Care Centre is holding its annual bazaar and tea at Metcalfe Anglican Church Hall, Sat., April 25, 1-3pm. 1-2

McHAFFIE AUCTION HALL
Morrisburg, open every Monday and Tuesday evenings, 6pm to 7pm to receive your consignments. 41tfc

RUMMAGE SALE
South Gloucester United Church, corner Rideau and Albion Roads. Sat., April 25, 9am-3pm. 1-2c

RUMMAGE SALE
Russell United Church, April 24, 7-9, April 25, 9-12:30. Good, used clothing and small household items. 1-2

MIXED PARTY
In honor of Cindy Ramsay and Gordie James, Sat., April 25, 8pm-1am, Metcalfe Community Centre, music by Bytown Boogie, tickets $2.50. 1-2

SCHOOL COMMITTEE MEETING
At North Dundas District High School, Thurs., April 23, 7:30pm in the Library Annex. Everyone welcome. 1-2c

APEC CANADA
Alliance for The Preservation of English In Canada. In defence of the English language. Meeting, Mon., April 27, 8pm, Royal Canadian Legion, Morrisburg. Everyone welcome. "Language - Let's get the facts straight." 1-2

LADIES BALL HOCKEY
Winchester Ladies Ball Hockey registration, May 4 and 5, Winchester Arena, 7-8pm. Fee $25. Please bring back any shirts that you have yet to return. 2-3

ANNUAL MEETING
Royal Canadian Legion Branch 108, Winchester, Mon., May 11, 8pm. Election of officers at this meeting. 2-3c

MIXED PARTY
In honor of John Roosen and Donna Drew, on Fri., May 1, 1987 at Osgoode Community Centre, 9pm-1am. Shad's Disco. 2-3

DUNDAS JR. FARMERS
Are you between 15 and 29 years old? Do you like sports, recreation, and meeting new people? If you do, come and join the Dundas Jr. Farmers' sign up meeting which will be held at the Winchester Community Centre, April 27 at 8pm. Ball hockey game to follow meeting. 1-2

PUBLIC MEETING
April 23, 1987. Public meeting of the Mountain Township Progressive Conservative Association will be held at Mountain Community Hall, Thursday evening at 8pm. Delegates and alternates will be chosen to attend the forthcoming nomination. Memberships will be available. New members welcome. 1-2

WI ANNUAL MEETING AND POT LUCK DINNER
6pm Tues., April 28 in Lions Hall. Bring your place setting. Officers and conveners please have your reports ready in writing. Thank you. 1-2c

METCALFE BALL DIAMONDS
Summer bookings. Contact Lion Don Gamble, 821-1503. 1-2c

RUMMAGE SALE
Rummage sale, Sat., April 25, at Timothy Christian School, Williamsburg, from 10-1pm. For donations or information contact Mrs. L. Noort, 774-2080. 1-2

SMORGASBORD SUPPER
On April 29 at the Inkerman United Church, beginning 5pm. Adults $6; under 12 years $3; preschoolers free. Note: No ticket sale canvass. 1-2

SURPRISE SHOWER
In honor of Melisse VanDerVeen, bride-to-be of Larry McMillan, Sat., April 25, 1987 at 2pm, Morewood Presbyterian and Senior Citizens Hall. 2

BAKE SALE & TEA
Vernon United Church Women are holding a Bake Sale and Dessert Tea, Sat., May 2, 2 - 3:30pm. McLaurin Hall, Baptist Church, Vernon. 2-3c

MUSICAL EVENING
Sun., April 26, 7:30pm. Guests: Joyce Geleynse, The Joyful Sound and Good News Singers. St. Paul's Presbyterian, Winchester. 1-2c

MIXED PARTY
In honor of Leo Van Adrichem and Anne-Marie Von Gunten, Sat., April 25, 1987, Mountain Township Agricultural Hall. Music by JVK Disco, 9-1am. 1-2

ANNUAL DANCE
Ottawa-Carleton Federation of Agriculture Annual Dance: April 24, Richmond Community Centre, 8:30pm. Lunch served, door prizes. 1-2

Coming Events

DINNER-DANCE
Hallville Recreation Assoc. Dinner Dance, Sat., May 2, 1987 at South Mountain Agri. Hall. 7pm - Chinese buffet. 9pm - Dancing to Hi & Dri Country. Dinner and dance - $20 per couple (advance). Dance only - $5 per person (tickets at door). Call 989-6074 for tickets. 1-2c

MULTI-FAMILY YARD SALE
Sat., April 25, 10am. 668 St. Lawrence Street, Winchester. Carpet remnants; crafts i.e. picture frames; lady's 10-speed bike; toys; winter and summer clothes, mostly ladies size small, like new; cross-country skis, poles and shoes; cut-off saw; small steel lathe; VHS tapes. Misc. articles too numerous to mention. Rain date May 9. 2

GARAGE & BAKE SALE
At St. Catherine's Church Hall in Metcalfe on May 2, 1987 from 9am - 2pm. 2-3

FIRST RUSSELL COMMUNITY CLEAN UP DAY
Sat., May 2, 12 noon - 4pm, starting at Russell Arena. Rain date: May 16. Sponsored by 17 local Russell Community Service organizations. All residents of Russell, adult or child, are welcome to participate in making Russell clean and beautiful for spring. Everyone's participation is strongly needed to make this event successful, hoping to make it an annual springtime event. Meet at the arena, 11:45am, May 2nd. Hope to see everyone there. If further information wanted please contact members: Gerry Heymans, Randy Miller, Maggie Constantineau, Norm Inglis or Ray McNamara. 2-3c

THANKOFFERING SERVICE
An Easter Thankoffering Service, entitled "The Sights and Sounds of Joy", will be held in the Winchester United Church, featuring the Choir under the direction of Leila Twiname. A program by the UCW will be highlighted by appropriate slides. Luncheon will be served. Sun., April 26, 7:30pm. All welcome. 2

WEEKLY BINGO
Weekly Bingo at Matilda Hall, Dixons Corners, sponsored by Matilda Recreation starting March 26, every Thursday until May 28. Jackpot of $300 to be given away each night. Players must be 16 years of age or older. Doors open 6pm, games start at 7pm. 48-7c

N.D.D.H.S.
1988 will mark the 25 anniversary of the opening of NDDHS. Anyone interested in planning a reunion is invited to a meeting Mon., May 4 in the NDDHS library at 8pm. Phone 448-2328 for further information. Come and join the fun! 52-3c

MIXED PARTY
In honor of Sue Fitzsimmons and Ben Wichers - Schreur, Fri., May 8, 1987 at the Winchester Community Centre. Age of Majority. $3 per ticket, available from Gerry 774-6633. 2-4

Auction Sales

AUCTION SALE
SATURDAY, APRIL 25
commencing at 12 noon
FURNITURE, CAMPER, BOAT, RIDING MOWER
Estate of Mrs. Ruby Lannin
536 Church Street West
Winchester
(West of Post Office)

Admiral frost-free fridge, new condition; Admiral 30" electric stove, new condition; Admiral automatic washer, new condition; Admiral clothes dryer, new condition; Emerson microwave, new condition; Woods small freezer; maple buffet and hutch; table, 2 leaves and 4 chairs, new; chesterfield and chair, brown corduroy with cane sides, new; love seat, flowered pattern, recliner, new; coffee table and 2 matching end tables, wood with glass tops, new; 2 matching table lamps, new; RCA 26" color TV, remote control, 1 year old; stereo with 8-track player; bedroom suite with triple dresser, 5-drawer chest, headboard with attached nite tables, new; single bed box spring and mattress; chest of drawers; swag lamp; stacking stools; vanity; dishes; pots and pans; kettle; toaster; iron; linens; bathroom scales; child's rocker; school desk; smoker stand; exercise bike; Happy Thought cosy home wood stove; Massey Ferguson 14hp riding lawn mower with rototiller and utility trailer, hydrostatic transmission; Playcat hard-top camper trailer, sleeps 6, furnished; Springbouk 14' aluminum boat; Evinrude 9.5hp motor.

All items listed are in new condition.
TERMS — CASH
—AUCTIONEER—
Harold Ball
448-3161 1-2c

Auction Sales

AUCTION SALE
LIVESTOCK, MACHINERY, HOUSEHOLD ITEMS AND ANTIQUES
3 miles south of the village of Vernon to Harmony Road, travel west 1 mile, watch for auction signs.
SATURDAY, APRIL 25
commencing at 11am

The following will be sold from the estate of the late Wallace Merkley.

Livestock: 20 head of beef cattle, consisting of: 11 Grade Red Angus cows; 6 yearling Grade Red Angus heifers; 2 Grade yearling Red Angus bulls; 2 Grade yearling Red Angus Calves.

Farm Machinery: Massey Ferguson 255 diesel tractor with fully hydraulic Allied loader, 1233 hours, very good condition; Massey Ferguson 245 diesel tractor with Laurin cab, 656 hours, like new; Massey Ferguson 245 diesel tractor, 825 hours, excellent condition; David Brown 880 diesel tractor; International plow, 3-furrow, 3-pt. hitch, 12" bottoms; International seed drill; Massey Ferguson hydraulic discs, 3-pt. hitch, 7 ft.; Triple K cultivator, 3-pt. hitch; Allis Chalmers corn planter, 2-row, 3-pt. hitch; Massey Ferguson scraper blade, 3-pt. hitch; scoop bucket, 3-pt. hitch; flat harrows; John Deere mower, 3-pt. hitch, 7 ft. cut; Case side delivery rake; 50 ft. hay elevator; International No. 46 hay baler; International No. 45 hay baler; loader bale forks; New Holland 616 forage harvester with corn and hay head; Kool forage blower and pipes; Cobey forage wagon; snow blower, 3-pt. hitch; hay wagon; assorted line of older horse drawn equipment; sloop sleighs; Sawyer Massey wooden threshing mill; International ground driven manure spreader; corn binder; assorted farm gates; circular saw; cream separator; stanchions; scales; assorted scrap iron; Stewart cow clippers, brown; dairy cans; stock tank; tractor chains; forks; shovels and chains.

Household Effects: Assorted household furniture; antique records; freezer; coal-oil lamps; old weight clock; wood stove; old farm tools; assorted old dishes and collectibles; saurkraut cutter; incubator; many other assorted items.

TERMS — CASH
EXCUTRIX
Dorothy Merkley
Owner and auctioneers not responsible for accidents
REFRESHMENTS AVAILABLE
—AUCTIONEERS—
Stewart James Carson Hill
445-3269 821-2946
1-2

AUCTION SALE
SATURDAY, APRIL 25
commencing at 12 noon
Located 3 miles west of Finch or 3 miles east of Chesterville on Highway 43, at the farm of Hawley McLean (farm has been sold).

Woods 21' cu. ft. freezer; stove; wooden beds; fancy tables; picture frames; dishes; washstands; homemade quilts; White sewing machine; wicker; bells; lawn mowers; spindle rocker; fancy parlor table; man's fancy leather jewel box; 6 shelf glass front bookcase; lots of books; spool couch; milk bottles; 2 commode pots; doilies; some fancy dishes; small cupboards; wringer washer; 2 love seats.

Pots and pans; round top trunk; bedding; deer heads; canes; milk cans; old farm tools; galvanized pipe; hand water pumps; harrows; tin; grain auger; wagon and rack; grinder; wheel cultivator; hand cultivator; fertilizer spreader; ladders; iron gates; iron pot; AC No. 12 tractor and loader; chains; 2 2-furrow AC plows; AC 7' mower; plus other small items.

Note: Auctioneer and owner not responsible for accidents.

TERMS — CASH OR GOOD CHEQUE
PROPRIETOR
Hawley McLean, Finch
—AUCTIONEER—
Blair Auctioneer and Equipment Sales Ltd.
346-5568
1-2c

AUCTION
At 6787 Notre Dame St., Orleans, Ont.
SATURDAY, APRIL 25
commencing 9:30am sharp

Hundreds of antiques and collectibles, mid-nineteenth and twentieth century. Also complete modern furniture and tools, too many to list.

TERMS — CASH OR CERTIFIED CHEQUES
Canteen on spot
Note: Good opportunity for antique collectors to complete their collections.
Information
PROPRIETOR
Jean Lartie
Orlean, Ontario
613-824-3466
— AUCTIONEER —
Regent Menard
Embrun
443-2884
2c

Auction Sales

FARM AUCTION
120 HOLSTEIN CATTLE & FARM MACHINERY
Maxville, Ontario
At the farm of Jacques Villeneuve neighbor to Villeneuve Milk Transport. 2 miles west of Maxville on Dyer Road, or exit off 417 at Hwy. 138, south 3 miles, then east 1 mile to Dyer Road.
WEDNESDAY, APRIL 29
commencing at 10am

120 head of Holstein dairy cattle. Herd on D.H.I.A. as follows: 68 mature cows (30 fresh cows, 16 milking and 22 springers or dry cows); 23 bred heifers; 28 open heifers and a number of newborn calves; 1 bull.

Tractors: J.D. 4020 tractor with duals; J.D. 4240 tractor with duals; J.D. 2130 tractor with duals and 146 loader; Cockshutt 30 tractor.

Spring Equipment: J.D. 3-furrow 16" plow; J.D. F145, 5-furrow semi 16" plow; Kewanee cultivator with levellers 22' series 270; J.D. B.W.F. 18' discs; McKee row crop cultivator; Triple K cultivator; J.D. 17 run grain drill; J.D. 7000, 4-row corn planter with monitor; George White sprayer 400 gallon; J.D. No. 54 spreader; J.D. No. 40 spreader; 12' chain harrow; 3 pt.-h ditcher; 3-pt.h fertilizer spreader; 3 section land roller; J.D. No. 15 3-pt.h blade; Danouser post hole auger.

Hay & Harvesting Equipment: N.H. No. 489 haybine; N.H. No. 256 side rake; Int. No. 435 baler; J.D. No. 16a chopper; 4 hay wagons with racks; Kewanee No. 500, 40' elevator; J.D. No. 35 harvester with pickup and 2 row corn head, 1000 rpm; NI 2 row corn picker; Dion self unloading wagon with roof; NH No. 8 self unloading wagon; NH No. 28 blower; Wetmore regrinder for high moisture corn; manual stooker Allied; Allied hydraulic automatic stooker; bale fork; 4 gravity boxes with wagons; 1 hydraulic auger.

Other Equipment & Feed: 4000 bales of hay; windpower generator; 7' McKee snow blower; dump trailer; 2 round bale feeders; 20' Patz elevator feeder with motor.

Some household effects and small articles too numerous to mention.

Attend early, small articles at 10am, machinery at 11am, cattle at 1pm.

CANTEEN ON THE SPOT
For information:
Jacques Villeneuve
1-613-538-2888
— AUCTIONEERS —
Leo or Charles Menard
232-3916
Regent Menard Del Spratt
443-2884 822-1351
2c

AUCTION
FARM MACHINERY
5 miles east of Spencerville to Shanly or travel south of South Mountain then west at Glen Stewart, 2 miles.
SATURDAY, MAY 2
commencing at 1pm

John Deere 2140 diesel tractor with Cozy cab, 1355 hrs., hi-lo shift; John Deere 2130 diesel tractor with No. 48 fully hydraulic loader, hi-lo shift, 1640 hrs.; John Deere 336 baler and thrower; 3 bale thrower wagons; Hesston PT-10 haybine; New Holland 56 rake; Allis Chalmers No. 80 plow, 3-furrow, 3-pt.-h; Massey Ferguson tandem disc, 10'; Allied cultivator, 16', 3-pt.-h, wings; George White snowblower; Patz 181 manure spreader; John Deere grader blade; utility trailer, 2-wheel; chain harrow; hay crimper; round bale feeder; calf puller; Stewart cow clippers; 4 water tanks, new; 2 Surge milkers; neck chains; drums; milk cans; Briggs and Stratton gas engine; assortment of wrenches; logging chains; 2 farrowing crates; scrap iron; forks; shovels.

Auctioneers' note: This is an excellent line of machinery. Well maintained, clean and stored inside. Very few small items, attend early.

TERMS — CASH OR GOOD CHEQUE WITH I.D.
Lunch Available
PROPRIETRESS
Mrs. Earl Pitt
— AUCTIONEERS —
James Cooper Hugh Fawcett
613-657-4448 613-774-3363
2-3c

ESTATE AUCTION
TRUCKS, FORKLIFT, WELDERS, BODY TOOLS, SNAP-ON TOOLS, AIR WRENCHES, ETC.
Village of Newington
SATURDAY, APRIL 25
commencing at 10am

Trucks: 1977 Mack Cruiseliner highway tractor, c-w sleeper cab, new brakes, tires and paint, excellent condition; 1986 D50 Dodge Ram truck, automatic, AM-FM radio, 16,500 km, like new.

Forklift: Clark electric forklift and charger.

Welders: Linde MIG welder; Canox AC-DC welder, 250 amp; Canox portable MIG welder, 200 amp, migmatic; portable welding unit, c-w 6 cyl. Hercules engine; acetylene gauges; hoses; torches; helmets; welding rods; welding tools; Global electric band saw; 50-ton hydraulic press.

Tools: Large Snap-On tool box full of wrenches, sockets, air wrenches, screwdrivers, pulley pullers, etc., completely stocked with Snap-On tools; 6 air impact wrenches, up to 1" drive; air grinders; air file; body steel cutter; air sander; air spray painters; air cylinder; 36-volt battery charger; new gas chain saw; electric chain saw; large shop vacuum; undercoating gun; BOC metal cutter; pipe cutters and threaders; bolt cutters; hundreds of drill bits; Markita cut-off saw; 2 hyd. jacks; 10 large C-clamps; large bench vise; chains; hooks; bench grinder; small Snap-On tool box, full; 6 bear clamps; crow bars; Jack-All; 2 large hyd. cylinders; Black Hawk porta-power jack; 2 railroad jacks; Yale 2-ton chain falls; 3-ton come-a-long; rad tester; sets of new nuts and bolts; 2 steel bolt cabinets; pressure wash gun, air and water; pipe wrenches; 2 radio sets, 2-way c-w base and mobile units; steel office desk; 2 steel file cabinets; anvil; oil pump; scrap iron; new iron, etc.; many tools and much equipment unlisted.

TERMS — CASH OR CHEQUES WITH BANK LETTER OF REFERENCE
LUNCH AVAILABLE

PROPRIETOR
Estate of Lyle Eastman
—AUCTIONEERS—
Hugh Fawcett James Cooper
774-3363 657-4448

Note: All equipment is top quality. Trucks, forklift and welders sell at approximately 1pm. 1-2c

AUCTION SALE
HOUSEHOLD FURNITURE, ANTIQUES, LAWN TRACTOR AND MISCELLANEOUS ITEMS
Regional Rd. 28, ¾ miles west of the Village of Navan.
Watch for auction signs
SUNDAY, MAY 3
commencing at 12:30pm

Having sold my home I offer the following for auction:

1 H Farmall A tractor, good condition; Craftsman 10 hp riding lawn tractor, new; antique pine flat wall cupboard, needs some restoration; assorted pressback chairs; washstand; drop-leaf table; old wall telephone; small box telephone; 2 old dial telephones.

Chesterfield and chair; upholstered chairs; chrome set and 4 chairs; chest of drawers; bedroom set; fern stand; music stand; pressback rocking chair; assorted crocks; 2 coal-oil lamps; electric lamps; muzzle-loading shotgun.

Assorted dishes; cups and saucers; pots and pans; coffee table and end table; rattan fern stand; toaster-oven; assorted sheets of drywall; wood stove; firewood; extension ladder; assorted tools, axes, shovels, chains, forks, etc.; farm grubbers; 2 gas lawn mowers; electric bugger; walking plow; barbed wire; Homelite chain saw; Skil saw; router; shallow-well pump; electric sander; table saw; many other assorted items.

TERMS OF SALE — CASH OR CHEQUE WITH PROPER ID
PROPRIETOR
Lloyd Morrison
Owners and auctioneers not responsible for accidents.
Refreshments Available
— AUCTIONEERS —
Stewart James Carson Hill
445-3269 821-2946
2-3c

PUBLIC AUCTION
HOUSEHOLD ARTICLES, MACHINERY & TOOLS
Located ½ mile north of Berwick, Ontario and ½ mile east, at the farm of HENRY VOGEL.
SATURDAY, MAY 2
commencing 11am

Some household items.

Machinery: M M diesel U tractor; New Idea manure spreader, p.t.o.; post hole auger; 10' wheel disc; stook forks; hand stooker; Allied auto. stooker; Pony Trail harrows; 10 good electric motors; water tank; grain auger; roller mixer; plow, 3-furrow; grain dryer; cement mixer; 2 hay elevators; New Holland 717 harvester, 2 heads; Massey Ferguson seed drill, 15 run, 3 boxes; Massey Ferguson corn planter, 2-row; Oliver baler, p.t.o.; truck cap; sprayer; round corn crib; Cockshutt self-propelled combine; 14' Allied cultivator; New Idea corn picker, 1-row; Allis Chalmers tractor for parts; Ford scraper; Turnco gravity box and wagon; hay wagon; Owatonna 9' haybine; extension ladder; plus a quantity of small farm tools.

TERMS — CASH OR GOOD CHEQUE
— AUCTIONEER —
Blair Auction & Equipment Sales Ltd.
Avonmore, Ontario
Phone 346-5568
2-3c

Auction Sales

AUCTION SALE
CAR, HOUSEHOLD EFFECTS, ANTIQUES AND TOOLS
for the estate of
Lloyd Sloan
Village of Spencerville
SATURDAY, APRIL 25
commencing 11am

Car: 1986 Pontiac Parisienne, V8, auto., 8,000 km. Certified. **Sells at 2pm.** Reasonable reserve bid.

Household Effects & Antiques: Beatty refrigerator; Beach electric stove; Woods deep freeze; Inglis auto. washer; Inglis clothes dryer; Ultramatic Sleep adjustable bed, 1 yr. old; Hydrosan tub unit, 1 yr. old; Panasonic color TV, 1 yr. old; Fleetwood cabinet stereo; chesterfield, matching chair; dining room table and 6 chairs; dinette table and 6 chairs; RCA 14" portable color TV; GE humidifier; Kirby vacuum cleaner and attachments; 3-pc. bedroom suite, dresser and mirror; washstand; trunk.

Pressback rocking chair; tin toys; 2 old dolls; 2 old high chairs; brass floor lamp; wooden chairs; 3 china cabinets; Singer treadle sewing machine; 2 platform rockers; La-z-boy, c-w vibrator and heater; coffee and end tables; table and floor lamps; mirrors; swag lamp; 2 wicker arm chairs; small tables; 2 pc. luggage set; assorted dishes; knick-knacks; small electrical appliances; radios; clocks; plant stands; old books and magazines; bedding; linens; pots and pans; lawn chairs; lawn swing set; many other articles too numerous to mention.

Tools: 6" jointer-planer; Rockwell Beaver bench saw; assorted power and hand tools; misc. box lots; wheelbarrow; 3½ hp rototiller; 3½ hp lawn mower; 32' aluminum extension ladder; aluminum step ladder; wheelbarrow; utility trailer - heavy duty; plus many other small items impossible to list.

Lunch Available
TERMS — CASH
PROPRIETOR
Estate of Lloyd Sloan
— AUCTIONEERS —
James Cooper Hugh Fawcett
657-4448 774-3363
1-2c

AUCTION
of liquidation stock all going to the highest bidder.
Winchester Community Centre
Wednesday, April 22 (tonight)
6:30pm

James Purcell
Funeral Home
Spencerville
658-3123

ROOFING
Since '64 (Free est.)
All types, barns, etc.
ROOFING IN '87?
10% off on roofs to be done in 1987 season.
Additional 10% off for senior citizens.
Special expires April 30.
Call Larry
989-2457
Bountiful Claim Maintenance Co. Ltd.

CURRAN
Carpet Centre
2 locations to serve you:
14 King Street
CHESTERVILLE
448-2068
(Wallpaper at Chesterville location only)
At Furniture Loft
WINCHESTER
774-2636

RENT IT! by bobcat
RENT-A-BOBCAT EXCAVATOR

THEY'RE BUILT TO HANDLE THE BIG JOB!
McIntosh EQUIPMENT LIMITED
3436 Rideau Road
Ottawa K1G 3N4
822-2252 1-800-267-9730
MELROE COMPANY

WINCHESTER TOURS AND TRAVEL AGENCY LTD.
The best thing you can do for our business ... is leave town

Main Street Winchester
Vacation Tours - Package Holidays - Cruises
We handle all reservations - No Booking Fees
Airline Tickets at Airline Prices
774-2424 (Local)
1-800-267-0430 (Area 613)

Don Powell Fuels Ltd.
ESSO
Gasoline - Diesel Fuel - Heating Oil
Farm & Industrial Lubes
KEMPTVILLE 258-3343
WINCHESTER 774-2101
Burner Service
Dwaine Armstrong 774-3522


Complete crop of 1986 and 1987 registered Holstein calves
from the herd of DONALD RIVINGTON & SON, KINBURN, ONTARIO
SELLING AT **FAWCETT'S SALE ARENA, WINCHESTER**
FRIDAY, APRIL 24
commencing at 12 noon
85 Calves: Aged from 1 month to 16 months. A good growthy group of calves and heifers from a high production herd with over 4% test at the plant.
They are sired by bulls from Sunnylodge, Terrdale and Glennholme, whose dams are Excellent or Very Good with high production and test.
For catalogues or any information, contact sale managers.
Fawcett Bros. Sales Arena, Ltd.
WINCHESTER, ONT.
Allison 774-3610 Ralph 774-5710

Unreserved Farm Equipment Auction
Wednesday, April 29
commencing 11:00am
Stittsdale Farms, RR1 Stittsville, Ont.
Take Fernbank Road (Goulborne, Concession 10) one mile west off Eagleson Road.
Watch for auction signs.

TRACTORS: Oliver 2255 cab, 4X4; JD 4010, canopy; Ford 5000 w/loader; 1978 Dodge halfton truck; Fiat 411R (parts).

EQUIPMENT: IH 105 combine w/10' direct cut and windrow pickup; NH 469 haybine; NH 256 rake; NH 273 baler; NH 354 grinder mixer w/ext. auger and loading auger; Walinga 510 grain vacuum mover; NH 275 tandem axle manure spreader; NH 880 harvester w/hydraulic controls; NH windrow pickup; NH 2RN corn head; NH 2RW corn head; NH 880 harvester (parts); Dion 59 forage blower; 3 Dion forage boxes w/roofs on Dion 10-ton wagons; IH 45 vibra-shank cultivator, 24' w/mulchers; IH 470 disc, 18', w/mulchers; IH 400 cyclo planter, 4RW; JD 7000 4RN corn planter; Kvernelands 3x16 plow w/1F add-on, auto reset; IH 8' vibra-shank, 3 pt. hitch; IH 4R crop cultivator; Bush Hog subsolier, 3-shank; 18.4x30 snap-on duals; Bennland packer, 3 sections, 24'; 20' chain harrow; 3 pt. hitch wood splitter; Turnco 275 gravity box w/8-ton wagon; Mulkey 32' hay elevator; JD 28' hay elevator; 24' Zero grazer w/wagon; 16' hay rack w/wagon; 16'x16" grain auger; 14' tilt-bed trailer; 7' FMT snowblower; 2000 gal. steel water tank; 3 drum steel roller; bale stooker; bale forks; Lancaster Even-Flo silage distributor; tire chains; 4" Nuhn liquid manure pump w/5hp electric motor; 2 cattle oilers; metal hog feeder; mineral feeder; pasture pump; electric fencers; 24" and 36" ventilation fans; 3 loader buckets; horse cutter; Surge 100 plus vacuum pump w/switch plus more small items too numerous to mention.

Harvestore silo, 20'x80' w/power sweep auger unloader. Silo purchased in 1973. Will be sold with minimal reserve bid. This unit was purchased for a forage unit but had the silo unloader converted for grain.

Also selling the following equipment for Arthur Saunderson:
IH 434 tractor w/loader; hay rack w/6-ton wagon; MF 36 SP swather, 12' w/hay conditioner; MF No. 3 baler; Oliver hay rake; AC 8' disc, IH 3F plow; stooker; stook forks; round bale spear; round bale feeder; mineral feeder; approximately 50 round bales of hay.

TERMS: CASH
Announcements made the day of the sale over-rule all previous advertisements.
LUNCH AVAILABLE
Owners and auctioneers not responsible for accidents or loss.
STITTSDALE FARMS
Glendon & Betty Moore
836-2208
RIDEAU AUCTIONS INC.
Hunter McCaig, Manager
774-2735

Classifieds

Canada - Wide Classifieds

VACATIONS

TWIN ROCKS RESORT: Modern housekeeping cottages. Seasonal camping on Kushog Lake. Beach, marine rentals, docking, store. Beautiful park setting in the Haliburton Highlands. Send-Call Tom or Melanie for brochure: Dept. M, RR2, Minden, Ont. K0M 2K0 705-489-2247. Now booking for Victoria Day weekend.

ANTLER'S KINGFISHER LODGE. The only lodge on 65 miles of the beautiful Upper Ottawa River. Antler's Kingfisher Lodge, Deux Rivieres, Ont. K0J 1R0. — In Mountain River Country —

5 Days of spectacular scenery cruising Rideau or Trent-Severn Waterways on comfortable cruise ship Kawartha Voyageur. Write Ontario Waterway Cruises, Box 1540, Peterborough, ON K9J 7H7.

WANTED TO BUY

OLD WRISTWATCHES wanted — Men's only — Old Rolex and Patek Phillip wristwatches wanted. Also wanted Eaton's "Quarter Century" square wristwatches (25 years service). Will pay $750 and up for this watch. Phone 1-416-365-7240 or write B. Walsh, 173 Queen St. East, Toronto, ON M5A 1S2.

HELP WANTED

DISTRIBUTORS wanted to market revolutionary new (single stage, sealed, temperature controlled) home brewing kits. Party system. Unavailable in stores. Write Trecan Enterprises, 71 River Road, Napanee, Ont. K7R 3H3.

ADVERTISING...AUTO CLUB top commission and bonus with leading Motor Club. Advertising sales experience an asset, but not essential. Full and part-time positions available. Contact: Mr. Coughtrey at 613-389-1462 or Mr. Church at 613-389-5754.

HOUSEWIVES, MOTHERS and interested persons required immediately to sell toys and gifts for National Home Party Plan Company. No investment, deliveries or collections. Call 519-258-7905.

HELP,WANTED

BARBER wanted. Good wages and hours or buy business. Box 1171, Bracebridge, Ont. P0B 1C0 or 1-705-645-4172.

INTERVIEWERS wanted immediately for one of Canada's leading market research companies. Door to door, evenings & Saturday interviewing for Port Hope north to Haliburton, east to Napanee, west to Whitby. No selling involved, good starting rate plus mileage. Car is essential. For further details, please apply to Shirley Smith, RR2, Concession 6, Port Hope, Ont. L1A 3V6.

Ma Cherie Home Fashion Shows. Est. 1975. Join our successful family of independent representatives in presenting quality lingerie and leisurewear at In-Home parties for women. Call toll free at 1-800-263-9183.

BUSINESS OPPORTUNITIES

OVERWEIGHT? M-L distributors wanted. 100 per cent all-natural Canadian product. A scientific breakthrough. No dieting! Ground floor opportunity! Flavored liquid beverage taken at bedtime. Rush $49.95 one month's supply. Cheque, M.O. or Visa (number and expiry date). Send for information package or call Steward Sherwood, House of Sherwood, 497 Main St. E., Hamilton, ON L8N 1K8. 1-(416) 522-3344. Established since 1962.

EARN 15 per cent per year in U.S. dollars. Guaranteed! By way of leasing Marine cargo containers. Rental income - 5 marine cargo containers pay $2,325 per year, 10 pay $4,650 per year, 25 pay $11,625 per year. Length of lease is up to 15 years (5 year increments). Minimum investment $3,100. All above in U.S. dollars. Ask about our Capital Appreciation program. Call (416) 368-3585. Write Pacific Rim Container Sales Ltd., 2nd Floor, 33 Yonge St., Toronto, M5E 1S9.

OPPORTUNITIES

OVERSEAS Positions. Hundreds of top paying positions. Attractive benefits. All occupations. Free details. Overseas Employment Services, Dept. C.A. Box 460, Mount Royal, PQ. H3P 3C7.

FARM SERVICES

FARMERS WANTED who are paying too much tax or are not using all the tax breaks available. Phone us today! Appointment times available to process 1986 tax returns in your home. Farm Business Consultants, 2109 Oxford St. E, London, N5V 2Z0. Call toll free, 1-800-265-1002. In business year-round for 35 years.

FOR SALE

A-Z PRE-ENG. BUILDINGS. New types, steel & wood, quonset, cladding. For true value, action & answers 416-626-1794. Leave message or collect after 6pm weekends. Ask for Wally. Free brochures.

FOR SALE — Noritake china sale. Terrific discounts on current patterns. First quality only. Delivered well packed, insured. Specify your Noritake pattern name and number. For price list, shipping details, etc., send today a stamped self-addressed business envelope to: Alexander's, The Noritake Experts, 158 Wanless Ave., Toronto, M4N 1W2, 416-764-1222.

STEEL BUILDINGS - Spring clearance - We have a limited amount of steel left from our largest winter sale ever - save thousands - all styles are available. Pioneer-Econospan, 1-800-387-6896.

$$$ SACRIFICE SACRIFICE $$$ Buildings priced for immediate liquidation. All items in stock. 28x40x14 $3,996, 40x60x14 $6,500, 46x80x14 $9,250, 70x90x24 $21,789. Various sizes available up to 120 ft. wide. Factory direct clearance. Serious buyers only. All buildings priced for immediate delivery. Call toll free 1-800-387-2115 or 1-(416) 858-2446.

GREENHOUSE & Hydroponic equipment, supplies. Everything you need. Best quality, super low prices. Greenhouses $169. Halides $105. Over 3,000 products in stock! Send $2 for info pack and FREE magazine to Western Water Farms, 1244 Seymour St., Vancouver, BC V6B 3N9. 1-604-682-6636.

FOR SALE

FOR SALE — Montreal Military Surplus. Work shirts, $2.75; work pants, $3.50; work boots, $15. For catalogue send $2 (reimbursed first order), Military Surplus, Box 243, St. Timothee, Que., J0S 1X0.

MIRACLE SPAN NUMBER 1 in steel buildings, check these prices: 25x32, $2,597; 30x34, $3,497; 50x60, $5,797; 50x80, $8,897. Other sizes to choose from. All buildings are complete with large doors. Sale ends April 30, 1987 or when allocated steel is sold. Call toll free 1-800-387-4910.

HALIDE & SODIUM LIGHTS. Competitive prices, free advice and service. Your one stop indoor grown shop. Homegrown halide and hydroponics. 2337 Weston Rd., Weston, Ont., M9M 2R4, 416-745-5007.

COMING EVENTS

ANTIQUE SHOW. Presented by the Bytown Bottle Seekers. Small Antiques, Nepean Sportsplex, 1701 Woodroffe Ave., Ottawa. Sun., April 26, 10am to 4pm. Admission $2. 613-838-3572.

AUCTIONS

HORSE & EQUIPMENT Auction. Sat., April 25, 10:30am. McWilliam Stables, 4 miles south of Manotick on River Rd. Consignments welcome. Bill McWilliam, 613-692-3994. Joynt Auction Service 613-283-4730.

Golden Triangle POULTRY CLUB consignment auction. Sun., April 26, 1pm. George Couch Farm near Perth on Franktown Rd. Joynt Auction 613-283-4730.

2nd 1987 R.O.P. Bull Test Station Auction. Fri., May 1, 7pm. GALETTA Livestock Sales. Galetta, Ont. Most beef breeds represented. Joynt Auction Service 613-283-4730.

SALERS CATTLE. The balanced breed. Try an athletic virile, red Salers bull. Contact Salers Ontario, RR1, Shelburne. L0N 1S0. 519-925-5510.

AUCTIONS

Bytown Bonanza ANGUS SALE, Sat., May 2, 1987 - 1pm. Hobbs Sale Arena, Ashton, Ont. 4 bulls, red meat certified, 16 open yearling heifers, 30 cow-calf lots. For catalogues Jim Mowbray, Rockwood. 519-856-9249 or Lorna Jones, Carleton Place, 613-257-5516.

Large Clearance & Consignment Auction Fri., April 24, 10am. Approximately 40 tractors, cars & trucks. Over 300 pieces of new and used farm equipment plus lawn and garden tractors. Wayne Ward Farm Equipment, Hwy. 6, Wiarton. 519-534-1638.

HORSE & EQUIPMENT Auction Sat., May 2, 10:30am. Morris Douglas Farm. County Rd. No. 6, Osgoode. Consignments welcome. Morris Douglas 613-826-2142, John Brunton 613-257-1558. Joynt Auction Service.

LIVESTOCK-AUCTIONS

SIMMENTAL! Live calves born! Heavy calves weaned! Profitable calves marketed! Use Simmental bulls! Breeder directory available. Ontario Simmental Association, David Chambers, Hastings, ON K0L 1Y0 (705) 653-4716.

CAREER TRAINING

FREE: 1987 guide to study-at-home correspondence diploma courses for prestigious careers: accounting, air conditioning, bookkeeping, business, cosmetology, electronics, legal-medical secretary, psychology, travel. Granton (5A) 263 Adelaide West, Toronto. 1-800-268-1121.

BECOME AN AUCTIONEER. 85 hours of instruction. Next class May 30-June 6, 1987. Contact Southwestern Ontario School of Auctioneering, P.O. Box 145, Innerkip, Ont., N0J 1M0, 519-469-3936, 519-537-2115.

CAREER TRAINING

Train to be a Professional Auctioneer. Canadian Livestock Champion instructors. Professional results. Jordan & McLean School of Auctioneering, Box 94, Kitscoty, Alta. 403-846-2211.

Private Sale
469 DUFFERIN WINCHESTER
1-1/2 storey, 2 bedroom, separate garage, large lot.
Asking $67,900
By appointment only.
821-3916

Private Sale
Russell
4 bedroom Swiss Chalet, 1-1/2 baths, 2 balconies, beamed ceilings, oak floors, 4 miles south on 2 acres.
$98,900
445-5261

Century 21
McIntosh & Proulx
504 Main Street, Winchester, 774-3990 — REAL ESTATE LIMITED member broker
Aline Foubert
SALES REPRESENTATIVE
821-3393

Open House
Sun., April 26
2:00 to 4:00pm
439 May Street, Winchester
Beautiful split level, fireplace, cedar deck, fenced yard, **$119,900.**

BOOTH
Grant Booth Real Estate Broker
GRANT BOOTH REAL ESTATE
SOUTH MOUNTAIN 989-2636
IROQUOIS PLAZA 652-2181

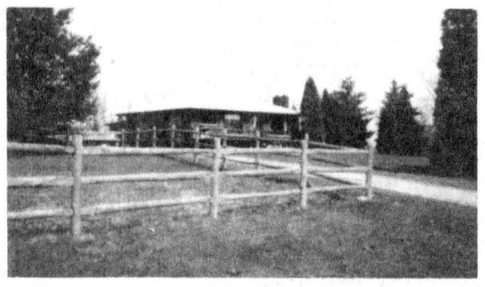

HIGHWAY NO. 2 — Brick bungalow with panoramic view of St. Lawrence River. Six acres has pick your own raspberries, pear and other fruit trees, great garden, privacy hedge at road, small stable. Finished basement features fireplace, wood stove, hot tub, sauna, 4th bdrm, cold room, workshop, laundry room. **$134,900.** MLS.

We list/sell from the St. Lawrence River to Ottawa

We're glad we chose
ORBIT REALTY
The company which stands for integrity and professionalism in Real Estate.

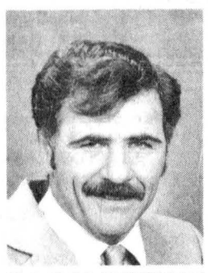

GARY BURNS
448-3573
443-3336

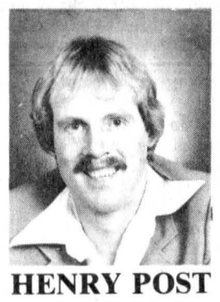

HENRY POST
448-2759
443-3336

Peter Bhar, President of ORBIT REALTY, is pleased to welcome Gary Burns and Henry Post to ORBIT'S expanding sales team of real estate professionals. Please call them for their assistance.

ORBIT REALTY LTD.
RESIDENTIAL - COMMERCIAL - INVESTMENT
Elmirador Shopping Centre, P.O. Box 90
Limoges, Ontario K0A 2M0 443-3336

RE/MAX **Above the Crowd!**

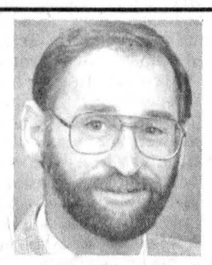

homestead realty ltd.
491 main st., winchester
774-2880

e.a. (butch) oldford
Bus.: (613) 774-2880
Res.: (613) 774-3497

Ask for "The Oldford Man"

Real estate is my business!

HOBBY FARMS — I have 4 for sale in the $60s to $80s.

START A BUSINESS — I have a small family restaurant and home in the $80s. Own your own general store, plus apartments.

HOMES: Here's a sample:

WINCHESTER — Executive home on 4 acres, 4 bedrooms, living, family and dining rooms, eat-in kitchen, double garage, 3 bathrooms. Asking $129,900.

SOUTH MOUNTAIN AREA — 4 bedroom home on 1 acre with barn, 2-car garage, surrounded by sod farm, $64,900.

INKERMAN — 3 bedroom home with barn, large lot, good starter or investment home. $35,900.

Real estate - buy or sell!

Call e.a. (butch) oldford, 774-3497
RE/MAX homestead realty ltd.
REALTOR, 774-2880
Ask for the Oldford Man.

TOWNSHIP OF WINCHESTER

Tender

Sealed tenders marked as to contents will be received by the undersigned up to 4:00pm, May 11, 1987 **for a new backhoe.**

Tender forms may be obtained at the Township Office.

Lowest or any tender not necessarily accepted.

Arden Carruthers
Road Superintendent

Clerk-Typist

Required to perform varied clerical and secretarial duties.

Applicant must be high school graduate with one or more years related experience. Responsibilities will require typing proficiency, mathematical inclination, aptitude for micro-computers and good communication skills.

Please apply in writing to:

Rohm and Haas Canada Inc.
General Delivery
Morrisburg, Ontario K0C 1X0

HUGH A. BLAINE REAL ESTATE BROKER
RR2, Mountain (613) 258-2768
• Land • Farms • Homes
"Try Us"

WILLIAMSBURG — Brick, frame 2 storey, 3 bedroom home on Church Street. Eat-in kitchen, main floor laundry. 200 amp service. Garage/workshop.

CHESTERVILLE — Centrally located cosy brick and stone bungalow. Large kitchen and living room. Attached garage.

SOUTH MOUNTAIN — Two storey, 3 bedroom comfortable home on Main Street. Large eat-in kitchen, main floor laundry. Large attached garage/storage area. Check out any of these very reasonably priced homes, all ideally located, all on good sized lots, two with attractive mortgages in place.

LOTS — 1 acre to 30 acres. Some with trees.

CROP LAND— Different acreages, some tiled, 115 acres at Inkerman Station; 2 50-acre parcels at Hulbert.

FARMS — Vacant dairy farms, hobby farms.

Hugh and Margaret Blaine, 258-2768
Pamela Somerville, 658-3083

Century 21 McINTOSH & PROULX
TO FIND THE RIGHT HOMES, JUST LOOK FOR THE SIGNS.

VILLAGE BUILDING LOTS — Mature trees set off these spring specials. Just in time before the summer rush. Three to choose from. L104-87-00.

HOBBY FARM — 3 bedrooms, 1-1/2 storey on 75 acres on a quiet countryside road. 12 acres bush. House has been renovated. Osnabruck Township. $64,900. R270-86-00.

$69,900 NEAR WINCHESTER — 3 bedroom bungalow on 1 acre. Airtight wood stove in rec room and fireplace in living room.

COUNTRY COMFORT — $89,900. Enjoy this 3-3/4 acres by the river. California kitchen, living room with fireplace, 2 baths, elevated sundeck, finished rec room and much more. Mountain Township, R338.

VERNON HOBBY FARM — 4 bedroom family home with detached garage or shop, older barn on 3.3 acres. $98,900. R313-87-16.

METCALFE, 50 ACRE PRESTIGIOUS HOBBY FARM — Beautiful solid brick bungalow, 60x36 metal hipped roof barn with equipment metal storage barns, double garage, detached workshop. $249,000.

Don McIntosh, 821-3956
Barbara Guffroy, 774-2746
Maurice Eyre, 543-2391
Dick Gaiser, 543-3589
Linda Fisher, 821-3774
Neil Williams, 543-3484
Aline Foubert, 821-3393
Jim Gibbard, 826-3316
Carol Berthiaume, 543-3505
Allen McCaslin, 989-6011

Century 21 **McIntosh & Proulx**
504 Main Street, Winchester, 774-3990 — REAL ESTATE LIMITED member broker
MLS Multiple Listing Service — Members of Ottawa Real Estate Board

"The Hometown Advantage"

THE LARGEST REAL ESTATE ORGANIZATION IN THE WORLD.
EACH OFFICE IS INDEPENDENTLY OWNED AND OPERATED.
® and (TM) trademarks of Century 21 Real Estate Corporation.

WANTED
Salesperson
required to sell garden tractors and equipment.

Send resume to:
Derk's Equipment Ltd.
c/o Martin Derks
Box 29
CHESTERVILLE, Ont.
K0C 1H0
35-/

Keith Wagner's
Backhoe Service
Trucking
Sewer & Water
Septic Tanks
and Weeping Bed
Installation
774-3848

THE KIDS' STUFF
BOUTIQUE
509 St. Lawrence St., Winchester 774-3646
Our sale continues until Apr. 25
20% OFF STOREWIDE
PLUS DOUBLE DISCOUNT
COUPONS ON CASH SALES
(Cheques are considered cash)
Our sales range is now infants through size 8 on girls and size 12 boys. Our remaining stock of larger sizes all on sale.
Store Hours: Mon., Tues., Thurs., 9:30am - 5:30pm; Wed., 9:30am - 1pm; Sat., 9:30am - 5pm

---

LISA D. TAYLOR
Chartered Accountant
Providing Services In:
•Bookkeeping
•Accounting
•Audit
•Tax
277 King St.W.,
PO Box 1059
Prescott, Ont. K0E 1T0
613-925-5092

Township of Osgoode Public Library Board
Head Librarian Required
for Metcalfe Library approximately 20 hours per week.

Apply in writing by **May 4, 1987** with resume and qualifications, to:
Library Board
Box 546, Metcalfe, Ontario K0A 2P0

HELP WANTED
Full-time bilingual person needed for light deliveries and servicing in greater Ottawa and Hull.
Assist our sales staff. Work in stockroom. Salary position and benefit with automobile supplied. No experience necessary. Will train.
Clabro Canada Inc.
821-2492 (Metcalfe)

Notice of Proposed Bylaw
UNITED COUNTIES OF STORMONT, DUNDAS AND GLENGARRY

Notice is hereby given, as required by Section 301 of The Municipal Act, R.S.O. 1980, that the council of the Corporation of the United Counties of Stormont, Dundas and Glengarry proposes to pass a bylaw for widening, altering or diverting the following highways which are under the jurisdiction of the counties:

(a) County Road No. 3, situated in Concessions 7, 8 and 9, in the Township of Winchester, from the north limits of the Village of Winchester, Lot 4 to Lot 18 inclusive, and being a distance of 11.2 kilometres.

(b) County Road No. 18, situated between Concessions 5 and 6, in the Township of Matilda, from Lot 31 to Lot 36, and being a distance of 3.1 kilometres.

The Advisory Roads Committee, appointed by County Council, will hear any person who claims that his land will be prejudicially affected by the bylaw, and who applies to be heard prior to May 20, 1987.

Dated at Cornwall, Ontario, this 9th day of April, 1987, for publication on April 15, 22, 29, and May 6, 1987.

R.J. Lapointe
Co-ordinator/Clerk-Treasurer
United Counties of Stormont, Dundas & Glengarry
20 Pitt Street
Cornwall, Ontario K6J 3P2
(613) 932-4302

SCHNEIDERS

J.M. Schneider Inc.
(formerly Winchester Cheese)
requires a
Licensed Refrigeration Class B Operator

Duties will also include plant mechanical responsibilities, some shift work.

Good salary and complete benefit package.

Please apply in confidence and send resume and copies of certificates of qualifications to:

Mechanical Superintendent
Winchester Cheese
Box 490
Winchester, Ontario
K0C 2K0