WINCHESTER PRESS
Sports '97



The Metcalfe Jets launched their Metro Jr. "B" Hockey League post-season nipping the South Ottawa Canadians 6-5 in Metcalfe last Friday night. Jets Dan Desjardins (#25) and South Ottawa defenceman Casey O'Brien will tangle again on Feb. 19 when the same two teams clash at the Canterbury Arena. Chris Abbott-Leblanc scored the winning goal in Friday's match. *Press Photo — Van Bridger*

Metcalfe opens with win over South Ottawa

METCALFE — Chris Abbott-Leblanc's second goal of the game was the difference as the Metro Jr. "B" Hockey League pennant-winning Metcalfe Jets opened the 1996-97 playoff campaign with a 6-5 win over the South Ottawa Canadians.

Friday's win kicked off the Metro Division's round robin schedule for the Jets who have seven games remaining to earn enough points to qualify them for round two.

This week, Thursday (Feb. 13) Metcalfe will visit the Golden Knights in Ottawa and Friday (Feb. 14) will play host to the Clarence Creek Beavers at the Larry Robinson Arena before meeting the Voisin de Papineau in Buckingham on Sunday (Feb. 16).

Friday night Metcalfe took a 1-0 lead on the Canadians when Chris Abbott-Leblanc cashed in a relay sent to him by Dan Chretien and Don Meisner at 9:14. But it was South Ottawa holding a 2-1 advantage after 20 minutes. Captain Mike Scott tied it up at 7:26 and Kevin Brewer put the visitors up by one at 1:28.

It was 4-4 after two sessions as the play flowed from end to end.

"It was playoff (style) hockey, for sure," commented Jets GM Roger Thibault.

Thibault added, "It was hard-hitting, fast and the action was end-to-end."

Although attendance was deemed "not bad" by the Metcalfe general manager, Thibault is hoping Friday's excitement will get people thinking playoff hockey and bring them out to the games.

Steve James (assisted by Abbott-Leblanc) knotted the count at 2-2 scoring at 14:36 of period two. The Canadians countered with a goal and took a 3-2 lead at 11:03 on a Joe Dore marker. Metcalfe then answered with a pair of quick goals and assumed a 4-3 lead as Kevin

• continued on next page

Rebels, Glens fall to hard-driving Hawks

WINCHESTER — Ferando Multari cashed in a pair of second-period shots as the hard-charging Winchester Hawks knocked off the third-place Alexandria Glens 8-6 here Saturday night.

Multari, who was injured in the late stages of the Rideau-St. Lawrence Jr. "B" Hockey League contest and forced to leave the game picked up "Subway Player of the Game" honors for his consistant hard work.

Winchester defender Ryan McElroy chipped in the winning goal and assisted on the insurance marker and collected the other "Subway Player" award as his team improved its record in 1997 to 7-4-1.

Last Wednesday evening the Hawks travelled to Williamstown and belted the second-ranked Char-Lan Rebels 4-1 right in their own barn.

"Anthony (Calhoun) was our star of the game," commented Hawks GM Bill Wammes. "He stopped 43 of 44 shots and we (defence) actually made a mistake and didn't clear the puck out quickly enough and they (Rebels) scored."

Wammes, in the midst of booking ice time for the first round of the playoffs, was pleased with the Hawks victory over the Glens but was a little miffed that a 9-2 loss in Alexandria on Jan. 26 could keep his team in fourth place.

"If we win our last two games (Fri., Feb. 14 at home against Brockville and Sun., Feb. 16 in Prescott against South Grenville) and tie Alexandria for third place they (Glens) would get it (third)... because they outscored us (48-43) in our regular season series (eight games)."

"We would rather finish third and play Char-Lan in the first round but all we can do is win our last two games and see what happens," Wammes explained. "It really doesn't matter who we play (Kemptville or Char-Lan) it won't be easy for us."

HAWKS 8 - GLENS 6

Period one of Saturday's contest was scoreless. Winchester took the lead by a 4-2 count in the second stanza and needed goals by Ryan McElroy (4:00) and Shayne Stroughair (1:14) in the dying minutes to secure the victory.

Multari (2), Jeff Leonard and Eric Savard (19th) counted second-period goals. Dave Bruyere, Ben Mullen, McElroy and Stroughair dented twine in the final twenty minutes.

Pat Neville posted the win while Jason "Pitt" Desormeaux (3), Savard (3), Ryan Simpson (2), Matt Carkner (2), Ryan Nichol, Mike Hutt, Rob Raistrick, Mullen and McElroy collected assists.

Cameron Lajoie (2), Chris Cadieux, Yves Ruest, Miguel Delisle and Marc Angrignon were the Glens goal-getters. Pat Ruest took the loss.

Alexandria with a record of 18-18-4 has 43 points and third place. Winchester stands fourth with a record of 17-19-4, which tallies up to 41 points. The Hawks have to play Rideau Division teams, Brockville Tikis (5-34-1) this Friday and South Grenville (11-28-1) on Sunday. The Glens will challenge the Rideau Division's top two clubs in the Athens Aeros (25-12-3) and Gananoque Islanders (24-13-3) as they battle for the right to meet the Glengarry County rival (Char-Lan Rebels) in the semi-finals.

The Hawks and Glens finished their eight-game set with a record of 3-3-2. Alexandria (48-43) holds the advantage in goals for and against.

HAWKS 4 - REBELS 1

Anthony Calhoun missed a shutout by one shot as the Hawks stymied the Rebels 4-1 in Williamstown last Wednesday (Feb. 5).

Dan Dupuis netted the lone Char-Lan goal with 18:55 gone in the third period. Goalie Doug Long, who stopped Hawks sharpshooter Ryan Nichol four times during the game, was on the bench when the goal was scored.

Winchester took a 2-0 lead in the first period on a pair of Ryan Nichol goals (his 42nd and 43rd). Jeff Leonard (2) and Matt Carkner picked up the assists.

Jason "Pitt" Desormeaux blasted in the final two markers scoring from Chad Barnhart and Eric Savard at 2:04 and from Ryan Simpson at 19:51.

Winchester took nine and the Rebels six penalties.

Char-Lan won the eight-game series 2-5-1 and outgunned the Hawks 43-29. Winchester went 2-1-1 in the last four games and outscored the Rebels 17-16 over that stint.

HAWKS HAPPENINGS

Forward Chris Bailey, who scored 26 points before he broke his wrist seven weeks ago played one full game before separating his shoulder in the 9-4 loss to Kemptville. He is now out for the rest of the campaign.

Also on the injured list are Serge Bellavance and Chad Barnhart, both day to day.

Winchester will begin their playoffs on the road next week (Feb. 17 or 18). With the Regional Broomball Championship taking over the Winchester and District Arena (Feb. 21 to 23) a date for a Hawks playoff home game is still up in the air.

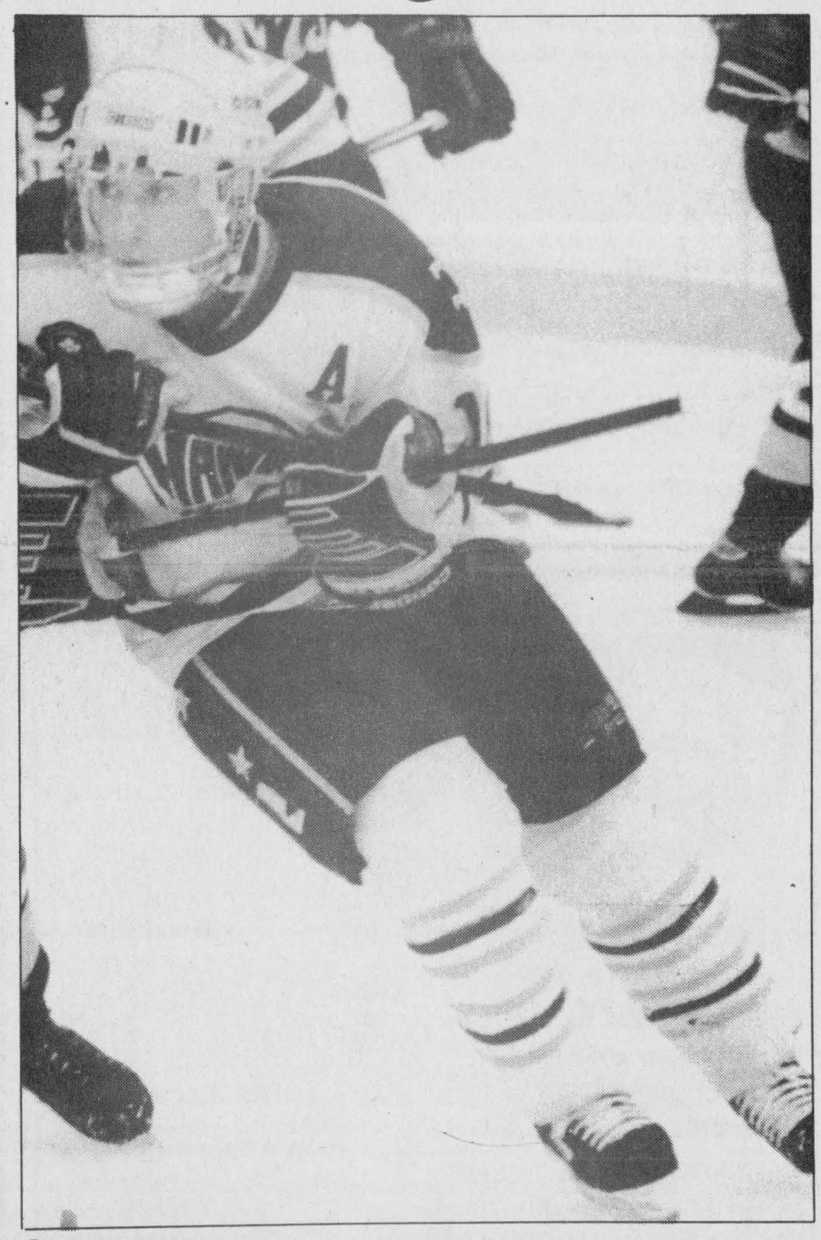

Savard hot

Winchester veteran forward Eric Savard slapped in his 19th goal of the season and collected three assists helping the Hawks to an important 8-6 St. Lawrence Division victory over the Alexandria Glens Saturday night. Savard stands second in team scoring with 19 goals and 26 assists.

Press Photo — Van Bridger

Filion scores winning goal

CHESTERVILLE — Centre Brad Filion used a pass provided by Justin Gravelle and Curtis Hutt to lift the North Dundas Demons to a 5-3 victory over the Alexandria Glens.

Saturday's UCMHL Bantam Level I contest gave the Demons a 2-1-0 record in their last three starts.

North Dundas led the Glens 2-1 after a period thanks to goals by Dave Summers (unassisted) at the 13:58 mark and Marty Link (assisted by Steve Mattice and Josh McRoberts) with 4:38 left on the clock.

Grant Norris hit from Gravelle and Filion at 12:24 of period two and then Filion snapped in the relay from Gravelle and Hutt with 5:09 left in the same frame to give the Demons a 4-1 lead. The count went to 4-2 before the second was over.

McRoberts turned a play started by Link and Norris into North Dundas's fifth and final goal at 6:06 of the third period.

Barrett Brundige turned in the winning effort in the nets.

Last Tuesday (Feb. 4) in Chesterville the visiting Char-Lan Rebels doubled the Demons 4-2 handing North Dundas a rare loss.

Dave Summers and Matt McBean notched the North Dundas markers. Joey Hillis, Justin Gravelle and Brad Filion drew assists and Tyler Shortt tended the nets.

The day before (Feb. 3) North Dundas nipped the Panthers 3-1 in Kemptville.

Tyler Shortt missed the shutout when Mike Graham beat him at 9:35 of the final frame.

Duane Penney, Justin Gravelle and Joey Hillis fired in the North Dundas markers. Josh McRoberts, Dave Summers, Penney and Curtis Hutt all drew assists for the winners.

Winchester hosts broomball action

WINCHESTER — Eastern Ontario's best broomball players are coming to Winchester.

The Winchester and District Broomball League will play host to the 1997 Eastern Ontario Regional Broomball Championship tournament, Feb. 21, Feb. 22 and Feb. 23.

Action will get under way Friday, Feb. 21 at 8:00 pm with the final match getting started at 11:00 pm.

The Valley Gamblers and Dunbar Panthers will compete for the Masters championship.

The Elite Ladies title will go to either McMillan's Sand & Gravel or The Classics.

There are three clubs in the running for the Intermediate Ladies Division silverware, Carleton Ford, Rayco and Midnight Runners.

Naismith Pubs, Coors Lite, Embrun Sport and Corkery are vying for the Elite Men's championship.

Two local teams are involved in the fight for the Intermediate crown. Winchester and Morewood/ Russell swing into action on Saturday and will compete against Huntley/WC, Conway and Laplante.



Zone champs

Skip Keith Baker, left, and his team of third Ken Rose, second Robert St. Pierre and lead Garry Gallinger defeated another Winchester Curling Club foursome made up of Bill Lillico, Henry Doornwaard, Jim Arcand and Carol Doornwaard twice (10-9 in an extra end and 10-2 in six ends) to earn the 1997 Zone One championship in Lancaster on Feb. 1. The Baker rink now advances to the Provincial Farmers Championship in Palmerston on Feb. 20-23. There are 16 rinks vying for the '97 Ontario title. *Press Photo — Van Bridger*

North Dundas eliminated in Gore Mutual regionals

BELLEVILLE — One win in three games wasn't enough to push North Dundas District High School into the provincial schoolboy curling championships.

Skip Brian Clement, third Steve Hardy, second Trevor Doornwaard and lead Ryan Casselman, curling out of the Winchester Curling Club, and representing their eastern Ontario zone along with Seaway District High School's Josh Adams, posted one victory, one loss in 10 ends and a one-point loss here at the regional playdowns at the Quinte Curling Club over the past weekend.

Steve Allen and his J. S. Woodsworth rink edged Clement 8-6 in 10 ends and then went on to win the "A" event and earn the right to curl at the provincial level.

In their second draw the NDDHS foursome recorded an impressive eight-end win over Kingston and then moved on to face Seaway District High School of Iroquois. Adams managed to edge Clement 8-7 and eliminate their Dundas County rivals in the process.

This weekend the Clement rink composed of Hardy, Doorwaard and lead John Stevens are curling in the Doug Washer Canadian Branch Zone Two playdowns in Richmond. There are eight junior men's rinks entered in the event and the best four emerging from the Richmond bonspiel will advance to the next level which will be curled in Quebec.

WCC NEWS

Following a successful Winchester Winter Carnival Funspiel over the past weekend the WCC will be hosting the 1997 Merkley Cup, a competition for men's teams from Winchester, Metcalfe, Russell and Morrisburg. The Merkley will be played this Saturday (Feb. 15).

A local Junior and Little Rock championship has been established with area Junior rinks meeting for a bonspiel this Sunday (Feb. 16) in Metcalfe. The Little Rockers will compete in their bonspiel in Russell on Sun., Feb. 23. The two 'spiels will change locations each year circulating between the Winchester, Morrisburg, Metcalfe and Russell Curling Clubs.

Demon goalie earns shutout

BROCKVILLE — Goalie Carl DeJong didn't make a mistake and his flawless effort enabled the North Dundas Demons to register a 6-0 UCMHL Bantam Level III victory over the Brockville No. One Warriors here last Friday.

Todd Levers pumped in three first-period goals for the Demons and then Ryan Moss, Todd O'Brien and Glen Mellan pumped pucks into the mesh in the third frame. O'Brien (3), Liam Gibson (2), Tyler Brown (2), Calvin McIntosh, Moss, Mellan, Andrew Douma and Levers all helped out on the scoring plays.

North Dundas, league leaders in their division, also skated through two exhibition games in the past week losing 5-3 to Perth and edging the Metcalfe Jets 3-2.

Ryan Moss, Glen Mellan and Todd Levers notched the goals in Perth converting passes from Jason Denio, Liam Gibson, Mellan and Moss.

Ryan Moss, Andrew Douma and Levers were the goal getters in the Metcalfe match. Levers was assisted by goalie Carl DeJong and Calvin McIntosh on the winning goal with 4:26 left in the game.



The Metcalfe Figure Skating Club's senior test skaters practice their routine to *Staying Alive* for the club's upcoming show, *A Trip Down Memory Lane*, this Sunday (Feb. 16). Press Photo — Wolfe

Metcalfe Jets

• continued from previous page

and assumed a 4-3 lead as Kevin Collins (assisted by Jason Leduc) and Dan Chretien (assisted by Don Meisner and Dan Desjardins) put pucks in the back of the Ottawa net at 1:49 and 1:17.

Joe Dore responded with 0:13 left on the second-period clock and tied it up 4-4.

Metcalfe hammered in back-to-back goals early in the final frame and went up 6-4. Yves Potvin (unassisted) made it 5-4 at the 17:36 mark and Abbott-Leblanc opened up a 6-4 advantage at 13:09 finishing off a play engineered for him by Chretien and Meisner.

Ottawa was able to make things interesting (6-5) when Chris Hall beat Jeff Gole with 5:49 to play in the game.

Jets had Don Meisner and Bruce Buckland draw game misconduct penalties. Canadians Ryan Bryne and Rob Manocchio took early showers.

ALL STAR JETS

The 1997-96 Metro Division All Star banquet was held Saturday night (Feb. 8) and the first-place Metcalfe Jets picked up several honors.

The club accepted the Metro Division's regular season championship trophy for compiling a 25-7-4 record.

Goalies Jeff Gole and Kris Rous picked up the Top Goaltending Award for their sparkling 2.95 GAA. The pair allowed just 105 goals in 36 games.

Bob Dumelie claimed coach of the year honors and Bruce Buckland accepted the "Best Defenceman" trophy.

Rous, Buckland and coach Dumelie were also named to the Metro Division's First All Star squad.

JET TRAILS

Metcalfe signed defenceman Yves Charette and forward T.J. Connolly to bring their roster to 21 players at the Feb. 10 deadline. Both are playing high school hockey and will join the Jets on completion of their school season.

Stephane Boulerice (18-31-49) and Dan Desjardins (13-33-46) were the Jets top two scorers. Boulerice finished seventh and Desjardins ninth in the Metro scoring race.

Skating club glides down Memory Lane

Stephanie Wolfe
Press staff

METCALFE — The Metcalfe Figure Skating Club will be gliding down memory lane this weekend.

Seventy-two skaters will perform various choreographed routines from the past 19 years.

"We have 24 numbers for the show which have all come from shows since 1978," said Sandy Deveraux, the show's producer and co-ordinator.

The show, entitled *A Trip Down Memory Lane*,

is one of the final events of the two-day Metcalfe Winter Carnival.

Skaters will perform to the Broadway musical hit, *There's no business like show business*, the California Raisins, the Smurfs and several other groups.

Seven fathers of children in the club will provide comedic relief during the show with their unique rendition of *California Girls*.

"They will be dressed up and using lawnchairs," explained Deveraux. "They have been practicing for three weeks. It will just be for fun."

The Metcalfe Figure Skating Club has skaters aged three and a half to 18. Ten-year-old Adam Murray, a member of the precision team, is the club's only boy.

The club has been in existence since 1972. Five years ago, there were 150 skaters but interest has since dropped due to the high costs involved, says Deveraux who has been involved with the club since 1987.

The club raises money through two major fundraisers, Regal and Ontario Lottery tickets.

"We have 35 volunteers who donate hours of their time," added Deveraux.

Embrun Sports team edges closer to league leaders

WINCHESTER — With the regular season moving toward the final games the opportunity to knock off first-place Ormond is dwindling. But Embrun Sports took advantage of one of its chances and moved to within two points of the Drywallers, whitewashing them 2-0 here Sunday night.

Embrun (13-4-3) blanked Ormond (15-4-1) on the strength of some solid goaltending by Martin Marion and timely goal scoring by Miguel Belisle who scored his 21st of the season on a play engineered by Paul Petersen at 10:41 of period one. Stephane Lemieux secured the win firing a Belisle relay into the empty Ormond net with 0:14 remaining in the match.

The Morewood Vikings (12-6-2) remained in contention for third place by whacking the Winchester Raiders (5-15-0) 9-0.

The Vikes led 6-0 at the half and used Ted Hudson's stellar goal keeping to ride out a 9-0 win. Andre Laroque headed up the attack scoring three times. Steve Cooper and Joey Hillis each popped in a pair while Lucien Proulx and Gerald Eby snapped in single goals. Brian Como (3), Larry Shaver (3), Cooper (2), Hillis, Dan Laird, Proulx and Eby all collected assists.

Dave Hudson knocked in a pair of first-half goals (15th and 16th) and led the Prescott Road Knights (12-6-2) to a 4-1 verdict over The Mountaineers (8-11-1).

The win helped the Road stay even with Morewood and was keyed by Hudson's two goals. Dwayne Bazinet and Les Winters netted the other two. Ben Melenhorst played net and posted the win. Rob Carkner (2), Bazinet, Jim Fling, Jeff Hope and Dave Petersen picked up assists.

Rick Cureston (assisted by Brent Payne) slapped in the Mountaineers marker at 18:13 of the second half.

The Newington Knights (9-10-1) used two-goal efforts by Lee Casselman and Chris Bilmer to trap the Toyes Hill Roadrunners 6-1.

Andy Hewitt (assisted by Burt Ruiter) counted the lone Roadrunner goal.

Tony Mekkars and Lance Ouderkirk fired in the other Ton goals.

Be A Part...
... of the Heart
Support Your
Community Centre

RADAR RUN FOR CHEO
Sunday, Feb. 16
Sponsored by
Riverside Snowmobile Club Inc.
Breakfast at the Club House
7 am - 1 pm
Registration
Upper Canada Air Strip
10 am - 12 noon
Radar Run
Upper Canada Air Strip
12 noon - 4 pm
ALL STOCK CLASSES PLUS MODIFIED - 2 runs/$10
Ski-Doo demonstration rides sponsored by Jim's Performance Plus, Iroquois
Beef on a bun
at the Club House after Run

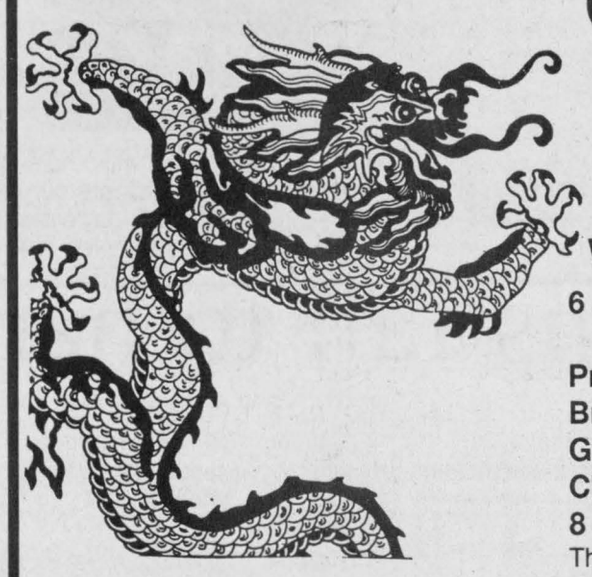

Chinese Buffet
with salad bar and dessert table $9.95
Friday - Sunday, 5 pm-9 pm
New Kid's Menu - Everything $2.25
Weekend Dinner Specials
6 oz. Filet Mignon & 4 Breaded Shrimp $9.99
Prime Rib Roast Beef $9.99
Broiled Filet of Sole $9.99
Green Pepper Steak $8.99
Chicken Cordon Bleu $8.99
8 oz. Rib Eye Steak $8.99
The above served with soup, salad or Caesar salad, coffee or tea, jello, rice pudding or carrot cake.
Licensed under L.L.B.O.
Winter Hours: Mon.-Thurs. 6 am-10 pm; Fri.-Sat. 6 am-11 pm; Sun. 7 am-10 pm
Country Kitchen
Restaurant, Dining Lounge and Tavern
Winchester 774-2417 • Fax 774-1787

The Best Kept Secret In The East!
SKI BIG TUPPER
BIG TUPPER BIG DEAL!
$49 DOUBLE OCCUPANCY
Package includes: • Skiing • Lodging • Breakfast • Lunch
ANYDAY & EVERYDAY
The Best Bargain in the East!
Bring a Friend! Mondays are TWO for the price of ONE!
KIDS SKI FREE
Children under 8 ski for free everyday!
CHILDREN'S CENTRE
Child Care/ Snow Play Program
1 year & up - $5 / hr - 9 to noon, 1 to 4
SNOWBOARD PARK
RENTALS • DEMOS
LESSONS
MIDWEEK PACKAGE
Ski & Stay - Sun. thru Thurs.
• 3 Days Skiing • 3 Nights Lodging
$99 DOUBLE OCCUPANCY
Canadian Money AT PAR on all goods and services
Big Tupper Ski Area
1-800-824-4754

"Notice of Change"
The Village of Chesterville
Recreation Department
Gymnastics Program
will now be held on
Wednesdays, starting February 19th
at North Dundas District High School
7 and under - 5pm - 6pm; 8 and over - 6pm - 7pm
Register by calling the Recreation Department at 448-3285 or at the appropriate times Feb. 19th
If this causes an inconvenience, the Recreation Department will also be offering a Gymnastics Program in March on Mondays from 6pm - 7pm and 7pm to 8pm.
The Recreation Department apologies for the inconvenience this may have caused.
For more information call 448-3285

Oil Change Special $17.95
Max. 5 L 10W30 motor oil, "Oil, Lube & Filter" most makes.
SD AUTOMOTIVE
Give us a try and you will feel super too!
Super Dave's AUTOMOTIVE
7867 Victoria Street
Metcalfe, Ontario
SUPER DAVE'S — VICTORIA ST. — HWY. 31 — SNAKE ISLAND RD. — E N S W
50s Service in the 90s!
INJECTOR PURGE $59.95 (Most makes)
TRANSMISSION SERVICE $69.95 (Most makes) Includes labor, filter, gasket and transmission fluid
COOPER TIRE SALE ROCK BOTTOM PRICES! Cooper TIRES
FREE INSTALLATION
BALANCING (4 for the price of 3)
ALL SEASON RADIALS & SNOW TIRES
COOLING SYSTEM FLUSH Includes labor & anti-freeze $39.50 (Most makes)
TUNE-UP SPECIAL
4 CYL. $49.50
6 CYL. $54.50
8 CYL. $59.50
• 4 free spark plugs • Labor • Computerized diagnosis • Set timing (Most makes)
BRAKE SPECIAL
FRONT & REAR BRAKES ON SALE
(Most makes)
821-1186
Hours open: Monday to Friday 8 am-5 pm
Offer good until February 28, 1997
WALKER EXHAUST SYSTEMS ON SALE • "INQUIRE"

Sports scoreboard

Eastern Ontario Junior "B" Hockey League

RECENT RESULTS:
Feb. 5: Westport 6, Brockville 3
Winchester 4, Char-Lan 1
Feb. 7: South Grenville 6, Westport 4
Alexandria 9, Morrisburg 3
Char-Lan 4, Kemptville 3 *SO*
Feb. 8: Gananoque 7, South Grenville 6
Winchester 8, Alexandria 6
Feb. 9: Athens 5, Gananoque 4
Kemptville 9, Morrisburg 1

STANDINGS	W	L	T	GF	GA	Pts.
Rideau Division						
Athens	25	12	3	203	150	55
Gananoque	24	13	3	222	142	54
Westport	11	27	2	159	233	26
S. Grenville	11	28	1	153	223	26
Brockville	5	34	1	134	256	12
St. Lawrence Division						
Kemptville	36	0	4	294	104	77
Char-Lan	23	12	5	200	147	55
Alexandria	18	18	4	193	197	43
Winchester	17	19	4	193	215	44
Morrisburg	9	29	2	159	269	22
Metro Division						
Metcalfe	25	7	4	166	105	55
Clarence Creek	19	12	5	142	151	47
South Ottawa	19	13	4	167	145	45
Ottawa West	10	24	2	183	207	43
Buckingham	8	24	4	135	186	23

*Teams losing in overtime or shootout receive 1 point.

RIDEAU DIV. TOP SCORERS (as of Feb. 8)	G	A	Pts.
Karl Herbison, ATH	50	43	93
Ryan Vivian, GAN	24	44	68
Corey Compeau, GAN	24	29	53
Ted Thompson, SG	30	17	47
Jeff Michel, ATH	25	22	47
Mike Tye, WEST	24	20	44

ST. LAWRENCE DIV. TOP SCORERS (as of Jan. 30)	G	A	Pts.
Andrew Williams, KV	29	56	85
Andrew McVey, KV	26	52	78
Glen Brown, KV	32	39	71
Jeff Ricci, KV	19	51	70
Greg Kealey, KV	28	37	65
Ryan Nichol, WI	43	21	64

METRO DIV. TOP SCORERS	G	A	Pts.
Mike Scott, SO	45	46	91
Mike Kay, OW	51	39	90
Charles Plante, OW	17	59	76
Ryan Baird, SO	17	40	57
Mike Murphy, OW	29	25	54
Joe Dore, SO	18	32	50

Winchester Town Hockey League

RECENT RESULTS:
Week 17 (Feb. 4):
Boyd Chrysler Rams 2, CountryBoy 1
Funtastic Flyers 5, Country Kitchen 2

STANDINGS	W	L	T	GF	GA	Pts.
Boyd Chrysler Rams	16	1	0	103	45	32
CountyBoy Kings	10	7	0	117	85	20
Funtastic Flyers	5	12	0	80	114	10
Country Kitchen Stars	3	14	0	61	127	6

TOP SCORERS	G	A	Pts.
Darrell Shelp, CB	49	28	77
Mike Guy, CB	15	39	54
Mark Guy, BR	17	29	46
Keith Moore, BR	25	20	45
Chris Van Bridger, FF	29	15	44
Ken Byrne, CB	17	22	39
Tim Beach, FF	14	18	32
Dale Williams, CK	19	12	31

Metcalfe Town Hockey League

RECENT RESULTS:
Week 22 (Feb. 9):
Hicks Insurance Devils 6, Continental Mushroom 4
31 Esso Ducks 2, Pronto Food Rangers 1
McVey Insurance 3, Tom's Air Cooled 2

STANDINGS	W	L	T	GF	GA	Pts.
31 Esso Ducks	13	5	4	88	51	30
Hicks Insurance Devils	11	7	4	93	70	26
Tom's Air Cooled Flyers	7	7	8	79	57	22
Continental Stars	9	11	2	67	77	20
McVey Insurance Leafs	8	11	3	67	83	19
Pronto Foods Rangers	5	12	5	58	91	15

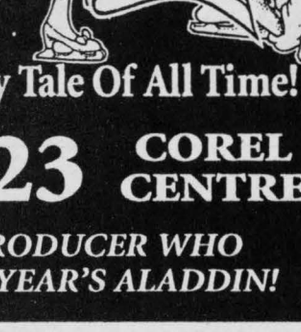

Chesterville Town Hockey League

RECENT RESULTS:
Week 16 (Feb. 5):
Red Dogs 4, White Lightning 3
Greenshirts 7, Black Aces 3

STANDINGS	W	L	T	GF	GA	Pts.
Red Dogs	9	5	2	71	63	20
White Lightning	9	6	1	85	62	19
Greenshirts	6	8	5	60	82	14
Black Aces	4	9	3	67	77	11

TOP SCORERS	G	A	Pts.
Kent Young, WL	18	34	51
Kris Young, WL	12	23	35
John Guy, BA	19	12	31
Gary Beisheim, RD	10	21	31
Ray Sherrer, BA	10	21	31
Kirk Tallman, GS	19	11	30
Jason Ouellette	12	13	25
Rod Casselman, RD	12	12	24
Colin Cotnam, WL	11	13	24
John Luimes, RD	9	15	24

Winchester & District Ladies' Hockey League

RECENT RESULTS:
Week 16 (Feb. 9):
Sports Unlimited 3, Double Beauty 0
CountryGirl 3, Andry's Food Town 1
Stewart Classic 3, Annable's Jewellery 1

STANDINGS	W	L	T	GF	GA	Pts.
Andy's Food Town	10	4	2	33	24	22
CountryGirl	8	4	4	41	30	20
Stewart Classics	8	5	3	35	22	19
Sports Unlimited	6	4	6	19	15	18
Annable's Jewellery	3	8	5	19	29	11
Double Beauty	2	12	2	28	57	6

TOP SCORERS:	G	A	Pts.
Nancy McDiarmid, AF	18	5	23
Sharon MacLeod, CG	17	6	23
Deanna Corbett-White, DB	13	10	23
Amy Fraser, SC	10	7	17
Jada McNaughton, SU	9	5	14
Lorna Gove, DB	4	9	13
Marilyn Collins, SC	10	2	12
Deanne VanLoon, CG	7	5	12
Robin Madigan, SC	5	4	9
Sue Whelan, DB	5	4	9
Tanya Mabo, AF	5	4	9
Tara Berry, CG	5	4	9

Winchester & District Broomball League

RECENT RESULTS:
Week 20 (Feb. 9):
Morewood 9, Winchester 0
Prescott Road 4, Mountaineers 1
Embrun Sports 2, Ormond 0
Newington 6, Toyes Hill 1

STANDINGS	W	L	T	GF	GA	Pts.
Ormond	15	4	1	76	16	32
Embrun	13	4	3	64	28	30
Prescott Road	12	6	2	59	26	26
Morewood	12	6	2	51	23	26
Newington	9	10	1	44	35	19
Mountaineers	8	11	1	31	38	18
Winchester	5	15	0	23	70	11
Toyes Hill	1	18	0	11	98	2

*Teams losing in overtime receive bonus point

TOP SCORERS	G	A	Pts.
Miguel Belisle, Embrun	21	18	39
Dave Hudson, Morewood	16	15	31
Jason Norman, Ormond	14	17	31
Paul Downey, Ormond	11	19	31
Brian Como, Morewood	8	22	30
Jamie Norman, Ormond	11	15	26
Stephan Lemieux, Embrun	9	14	23
Norm Bisaillon, Embrun	10	12	22
Lucien Proulx, Morewood	15	6	21
Dave Coir, Ormond	11	9	20

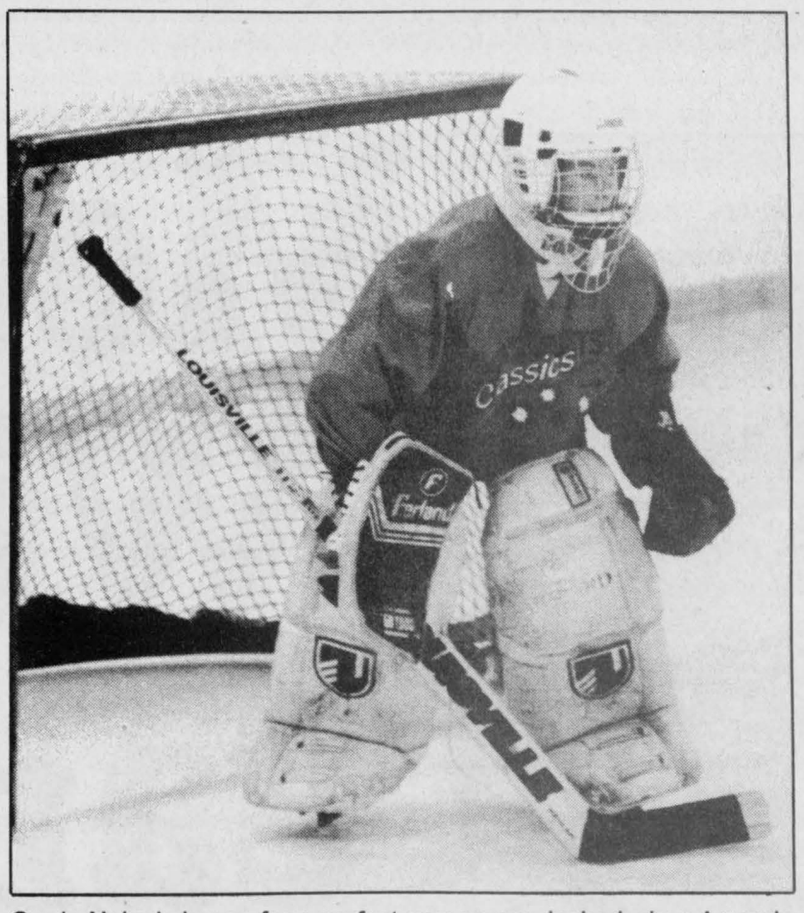

Carrie Nolan's hopes for a perfect game were dashed when Amanda Mabo scored on her with just 2:00 left in the game. Nolan and the Stewart Classics defeated the Annable's Jewellery Blues 3-1 in their Sunday morning meeting. Press Photo — Van Bridger

Tara Berry powers Stingers to victory

WINCHESTER — A pair of second-half goals by Tara Berry put the bite in the CountryGirl Stingers' attack here Sunday morning.

Berry connected on a Sharon MacLeod pass at 14:37 and then scored again with help from Kelly Durant at 7:56 as the second-ranked Stingers (8-4-4) nipped the first-place Andy's Food Town Maroons (10-4-2) 3-1 and moved to within two points of first place.

Deanne VanLoon completed the scoring sliding the Stingers' third goal into the empty net with 0:34 left on the clock.

Nancy McDiarmid (unassisted) accounted for the Maroons' goal scoring with 16:19 left on the clock. McDiarmid's league-leading 18th goal ruined Jackie Boulanger's shutout bid.

Carol Chesbro played a perfect game backing the Sports Unlimited Reds (6-4-6) in a 3-0 decision against the Double Beauty Stylists (2-12-2).

Jada McNaughton's unassisted goal scored with 0:52 left in the opening half proved to be the winner. McNaughton then assisted on a Cheryl Cooper marker at 16:20 of the second half. Jane Cooper completed the scoring netting a solo shot at the 6:22 mark.

Carrie Nolan missed the shutout by just two minutes as the Stewart Classics (8-5-3) defeated the Annable's Jewellery Blues (3-8-5) 3-1.

Amanda Mabo (assisted by Shannon Vidal and Tanya Blais) broke the Nolan goose egg with 2:00 showing on the clock.

April Pashak and Marilyn Collins scored first-half goals and Amy Fraser found the net in the second half. Rhonda Winter (3), Kim Williams (2), Fraser and Collins set up the Classic goals.

Radar Run for CHEO Sunday

by Barry McMillan

MORRISBURG -- The Riverside Snowmobile Club Inc. was established in 1972 and consisted of minimal trails and membership.

A new clubhouse was built in 1986 which is located about three miles east of Morrisburg.

Over the last few years, membership has boosted to about 170 permit holders and usage of the trails has increased rapidly.

The RSC maintains about 175 km of groomed trails, used not only by the local clubs but also by snowmobilers from across the provinces of Ontario and Quebec as well as from the United States.

The RSC trail system runs from Cardinal to Long Sault and north to Finch. The trails are presently groomed with a 1991 John Deere tractor and drag.

Money to purchase the equipment was raised through several fundraising events such as a four-wheeler raffle, snowmobile rallies and a radar run for CHEO as well as donations made by local businesses.

The RSC has a fun-filled calender of events planned for this year which includes wing nights, a snowmobile/car rally on Feb. 22 and a Radar Run for CHEO on Feb. 16. Sunday morning breakfasts are also served from 9 am to noon.

As a member of the Ontario Federation of Snowmobile Clubs, the RSC is dedicated to providing support to member clubs to establish and maintain quality snowmobile trails which are used on a safe and environmentally responsible manner and to further the enjoyment of organized snowmobiling.

For more information about the RSC, contact Barry McMillan, president at 543-3515 or the club's co-ordinator Barb Robideau at 543-3114.



Jim & Sandra Primrose
JIM'S Performance Plus
Flagg Rd. R.R. #1, Iroquois, Ontario
Phone (613) 652-2245 Fax.: (613) 652-2561
Just when you think you've seen it all...

DISCO Power Pak
Music • Sound • Lighting is our business
Book your party or reception with us!
Call Jeff 448-2205 535-1044



The Most Beloved Fairy Tale Of All Time!
FEB. 19-23 COREL CENTRE
FROM THE SAME PRODUCER WHO BROUGHT YOU LAST YEAR'S ALADDIN!

★ SHOWTIMES ★
Wed. FEB. 19 ★ 7:30
OPENING NIGHT
SAVE $5 ON ALL TICKETS
Courtesy of
CJOH / CHRO / THE OTTAWA CITIZEN

Thu. FEB. 20 ..... 7:30PM†
Fri. FEB. 21 ..... 7:30PM†
Sat. FEB. 22 ..... 12NOON ..... 3:30PM 7:30PM
Sun. FEB. 23 ..... 1:00PM 4:30PM

† KIDS under 12 SAVE $2.50!
(Discounts do not apply to Rinkside seats.)
Performed in French

TO BUY TICKETS:
★ COREL CENTRE BOX OFFICE
★ TICKETMASTER outlets
★ BY PHONE:
(613) 755-1111

$12.50 - $17.50 - $22.50
Special Rinkside seats available wherever tickets are sold. Service and handling charges apply. No service charges at box office.

Two ways to get to the top
Great Lease Payments and Value-Added Packages Available Now on North America's Leading Sport Utility Vehicle!

1997 EXPLORER 4x4 2-DOOR SPORT
$287* 24 MONTH LEASE
WITH $2,995 DOWNPAYMENT OR EQUIVALENT TRADE OR PURCHASE FOR $21,095**

2-DOOR FEATURES:
• 4.0L EFI V6 Engine
• 5-Speed Automatic
• Air Conditioning
• Premium Sound AM/FM Cassette
• Power Windows/Locks/Mirrors
• Dual AirBags & ABS Brakes
• Cloth Captain's Chairs

PLUS NO-CHARGE SPORT PACKAGE!
• Graphite Wheel-Lip Mouldings
• Metal Side Step-Bars
• P255/16" White Letter Tires
• 16" Chrome Steel Wheels

CHOOSE THE PAYMENT THAT'S RIGHT FOR YOU! - 1997 EXPLORER -		
DOWNPAYMENT OR EQUIVALENT TRADE	MONTHLY PAYMENT 2-Door Sport	4-Door XLS
$2,995	$287	$387
$1,995	$332	$432
$ 995	$376	$476
$ 0	$420	$520

Save up to $7,000 towards the purchase of a new Ford, Mercury or Lincoln vehicle.†

1997 EXPLORER 4x4 4-DOOR XLS
$387* 24 MONTH LEASE
WITH $2,995 DOWNPAYMENT OR EQUIVALENT TRADE OR PURCHASE FOR $23,103**

4-DOOR FEATURES:
• 4.0L EFI V6 Engine
• 5-Speed Automatic
• Air Conditioning
• Tilt Steering & Speed Control
• Dual AirBags & ABS Brakes
• Premium Sound AM/FM Cassette

PLUS VALUE-ADDED XLS PACKAGE!
• Power Windows
• Power Mirrors
• Power Locks

With a '97 Explorer 4x4, Getting to the Top Has Never Been More Fun... or More Affordable!

FORD SEE YOUR ONTARIO FORD & MERCURY DEALERS MERCURY

*New 1997 Explorer 2-Door Sport with PEP 676D or Explorer 4-Door XLS with PEP 686A, monthly lease payment of $287/$387 based on 24 month lease from Ford Credit to qualified retail lesses, on approved credit. Some conditions and 18,000 km per year mileage restriction apply. $2,995 downpayment or equivalent trade required. First month payment and security deposit required. **Or purchase new Explorer 2-Door Sport with PEP 676D or Explorer 4-Door XLS with 686A $31,095/$33,103. Offers exclude freight ($780), licence, insurance and all applicable taxes. Dealer may lease and sell for less. See dealer for details. †Save up to $700 a year to a maximum of $3,500 over five years with the CIBC Ford Visa Card and up to $1,400 a year to a maximum of $7,000 over five years with the CIBC Ford Visa Gold Card towards the purchase or lease of a new Ford, Mercury or Lincoln vehicle. Some conditions and an annual fee apply. Credit approval required. Ask for details on this program. Visa is a registered trademark of Visa International Service Association. CIBC and Ford Motor Company of Canada, Limited licencees of Mark.
Ontario FMDA, P.O. Box 2000, Oakville, Ontario L6J 5E4



Metcalfe Winter Carnival

Fun For The Heart

February 13-16

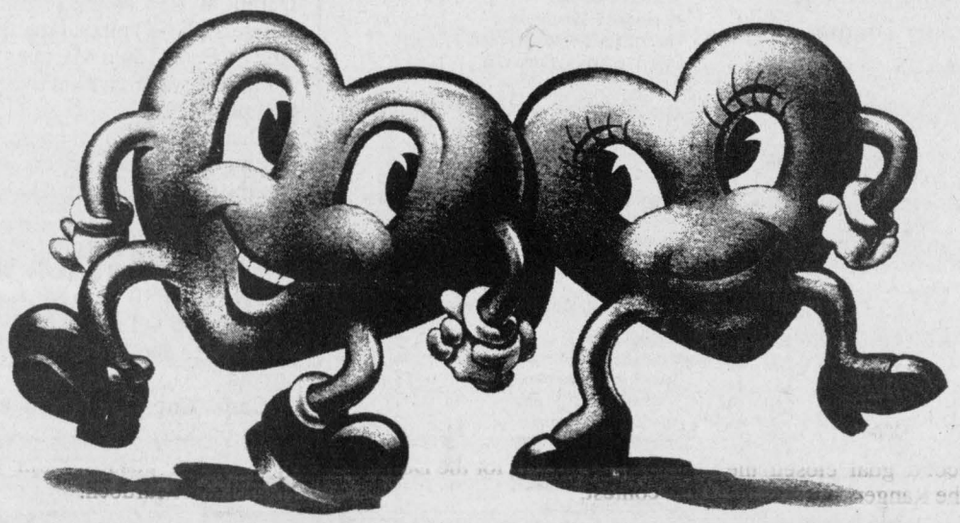

Thursday, February 13

8-10 pm Euchre Tournament, Metcalfe Community Centre Hall (Mark Alexander, 826-2540)

Friday, February 14

7-10 pm Super Teeny Bopper Dance, admission $2 (up to 13 year olds), Metcalfe Community Centre Hall (Angela Thompson, 821-2681; Danielle Brouillette, 821-0363)

8:15-10:30 pm Metcalfe Jets. Jr. B hockey playoffs

Saturday, February 15

7:30-10:30 am Pancake Breakfast, Metcalfe Community Centre Hall - OTHS Yearbook Committee

8 am-6 pm Minor hockey tournament at the arena

8 am-5 pm Carnival curling bonspiel at the curling club (Linda Scrivens, 821-1335 or 821-3759. Members or non-members may sign up.)

6:45-7:45 pm Carnival on Ice - races, costumes (Walter Nibogie, 821-1756; Greg Leslie, 821-2455)

8:15-10 pm Hockey game - Metcalfe Town League All Stars vs Osgoode Outlaws

9 pm-1 am Carnival Dance, Community Centre Hall - sponsored by Metcalfe Jr. B Jets (Bill Buckland, 821-3336)

Sunday, February 16

10 am-1 pm Town league hockey

1-1:30 pm Carnival Parade (Doug Thompson, 821-2000)

2:30-4:30 pm Metcalfe Figure Skating Club 25th Anniversary Show - *A Trip Down Memory Lane* - adults $4, seniors $2, children under 12 $1

4:30-6:30 pm Carnival Supper at arena hall - sponsored by Anglican Church - adults $7, children $4

6-8 pm Musical entertainment at arena hall

ARCTIC CAT SNOWMOBILES
What Snowmobiling is All About
Tom's AIR COOLED ENGINES ltd.
WE ARE YOUR #1 CAT DEALER FOR GENUINE ARCTIC CAT PARTS & SERVICE, CLOTHING & ACCESSORIES
HWY. 31, VERNON, ONTARIO, K0A 3J0
Mon.-Fri. 8-6; Sat. 8-noon
821-1060

Super Dave's AUTOMOTIVE
Complete automotive repairs to domestics & imports
David Spicer
7867 Victoria St., Metcalfe
Tel.: 821-1186
Fax: 821-1300

DAN MORRIS
EQUIPMENT RENTALS LTD.
EXCAVATION SERVICES
Truck, Backhoe, Shovel Rentals
821-7730 Metcalfe
724-9292 724-7423

ALLAN JOHNSTON
REPAIR & SALES
• Sales in top quality sled parts
• Products for all your sledding needs
• Professional service for all makes of sleds
What we do under the hood is what counts.
IF WE SELL IT, YOU KNOW IT WORKS
2665 Albert Street,
Metcalfe, Ont., K0A 2P0
613-821-4263
Mon.-Fri. 9-5 & 6-8 pm; Sat. 9-5

COUNTRY GIFTS & ACCESSORIES
Christmas Room
Open Year 'Round
Wed. thru Sun., 10 am-5pm
Victoria St.,
Metcalfe, Ont.
821-1332
Hawley's Corners

Vriend Construction Ltd.
RR 1, Osgoode
821-1824

ESSO 31 Esso
Highway 31 at the Metcalfe turnoff
Major and minor repairs to all makes and models
Towing • DOT Inspection
Prop. Wayne Swales 821-2870

METCALFE PIZZA
Movie Rentals • Groceries
8202 Victoria St., Metcalfe, Ont.
OPENING HOURS: MON. 10-10; TUES.-THURS. 10-11; FRI-SAT. 10-1 AM; SUN. 10-10
821-1509

The Spice o' Life
Herbs, essences, oils, baths, natural soaps, herb preparations
JOAN CHINKIWSKY
8701 Victoria St., Metcalfe
1 mile east of Metcalfe on Regional Road 6
Telephone 613-821-2138

PREVOST COLLISION CENTRE
- Unibody repair
- Frame straightening
- Painting
- Insurance claims
- FREE ESTIMATES
613-821-1235
Metcalfe, Ont.
West off Hwy. 31, on Reg. Rd. 6

Metcalfe General Store
Fresh fruit and vegetables, cold meats and cheese for parties
Open 7 days a week, 7 am-11 pm
We're part of the PRONTO group
Drop in and say "hi" to Michael and Al
"We're at the centre of things in Metcalfe"
LCBO AGENCY
In-store specials
Telephone 821-2198

WINCHESTER TOURS AND TRAVEL AGENCY LTD.
479 Main Street East
Winchester
774-2424
445-2017
Marilyn Sullivan
TRAVEL CONSELLOR-OWNER
The best thing your can do for our business... is leave town.
Ont. Reg. #1572996

WINCHESTER 774-3560
CHESTERVILLE 774-3560
WINCHESTER-CHESTERVILLE FUELS
B.M. GRAHAM FUELS
WINCHESTER 774-2109
(A Division of Universal Terminals Inc.)
24-HOUR SERVICE 1-800-267-8187

Metcalfe PHARMACY
"Our personal touch makes the difference."
Pharmacist Ronda Hicks
Open Mon.-Fri. 9 am-6 pm; Sat. 10 am-3 pm
8206 Victoria St., Metcalfe
821-1224

Quaile Excavating Ltd.
Backhoes and Snow Removal
Ken - Residence 821-1447
Cellular 1-613-794-7080
7890 Lawrence St., P.O. Box 101, Vernon, Ontario

INSURANCE BROKERS ASSOCIATION ONTARIO
S.A. Hicks
INSURANCE BROKERS LTD.
Metcalfe 821-2155

BENSON BEE SUPPLIES LTD.
Bees wax
Candle supplies
613-821-2797
8358 Victoria St.,
Box 9, Metcalfe, Ont., K0A 2P0

METCALFE
Custom Air Ltd.
Heating and Air Conditioning Installation
Sheet Metal Work
Wayne E. Irven
RR 3, Metcalfe 613-821-2554

WINCHESTER PRESS
Established in 1888
545 St. Lawrence Street 774-2524



Tiffany Holmes (left) and James Gilmer (right) were on the job Monday night taming the attacking Kemptville Panthers in front of their goalie, Lucas Gallo. Kemptville scored last and tied the Bantam "B" Demons 5-5 in the UCMHL contest.
Press Photo — Van Bridger

Williams breaks up tie

WINCHESTER — Defenceman Chris Williams scored unassisted with 5:09 left on the clock and his goal enabled the Boyd Chrysler Rams to scratch out a slim 2-1 victory over the CountryBoy Kings.

The first half of last Tuesday's Winchester Town Hockey League contest was scoreless as the Kings' Jeff Moore and Rams' Kenton Holmes blocked all of the rubber fired at them.

The second-ranked Kings (10-7-0) hit the scoreboard first at 15:42 when Brett Fitzimmons beat Holmes on a play engineered by Ken Byrne and Eric Winter.

The Rams (16-1-0) pulled even just over a minute later on an unassisted goal by Mark Guy. The count remained deadlocked until "Willy" Williams cracked in his solo marker at the 5:09.

FLYERS 5 - STARS 2

Darrell Beck turned in a solid effort in the Funtastic Pools Flyers net backing his team to a 5-2 win over the Country Kitchen Stars.

The win, solidified by Chris "Sid" Van Bridger's second-half hat trick, clinched third place for the Flyers (5-12-0) and left the Stars in fourth (3-14-0).

With one game remaining in the regular season the first-place Rams have locked up the Royal Bank Trophy and the right to meet the Stars in round one. The second-place Kings and the Flyers will hook up in the "B" semi-final which are slated to get under way on Feb. 18.

Tim Beach turned a relay from Jeff Williamson and Len Depalma into a 1-0 lead for the Flyers at 15:18 of the first half.

Brad Holmes opened it up to 2-0 scoring unassisted at 24:33 of the second session.

Van Bridger then pounded in three consecutive goals scoring from Jeff Williamson and Beach at 19:01, from Holmes at 14:03 and unassisted at 7:37.

Beck lost his bid for the zero when Scott Wilson (assisted by Mark Lewars and Ken Quaile) beat him with 5:48 left. Dale Williams then cashed in an unassisted effort with 3:09 to go and made it a 5-2 final.

PLANNING TO MOVE?
BE SURE TO CALL
Welcome Wagon SINCE 1936 LTD
Elaine Forward
448-1631
we will arrange a welcome to your new community



Bantams undefeated in two outings

WINCHESTER — The North Dundas Bantam Level II Demons used home ice to their advantage and collected three of four points.

On Feb. 3, the Demons rattled the South Grenville Rangers 6-2 and battled the Kemptville Panthers to a hard-fought 5-5 draw on Monday night. The decisions improved North Dundas's UCMHL record to 10-11-3.

South Grenville and the Demons were knotted at a goal after a period with Pat Hamel tying the game up 1-1 on a feed from Wayne Smirle and Scott Drummond at 11:12.

The home town team then went up 3-1 in the middle frame when Richard Pope (assisted by Smirle and Jon DeJong at 11:07) and Tiffany Holmes (assisted by James Gilmer and Smirle at 9:10) blasted in goals. Shawn Coughlar's second goal closed the gap to 3-2 for the Rangers but was the final shot to reach the back of Lucas Gallo's net.

North Dundas iced their victory with three unanswered markers in the third period.

Craig Panchuk, Will McLean and Bruce Reaney connected and drove the final total to 6-2. Derek Murdoch, Hamel, Reaney and DeJong drew assists on the markers.

The scoring details for Monday's (Feb. 10) 5-5 tie with Kemptville weren't available.

TOURNEY TALES

A 2-0 loss to Oswego New York in the opening round of the Kanata Minor Bantam Tournament on Sunday dropped North Dundas into the "B" side of the event.

Defenceman James Gilmer earned game MVP honors for the Demons in that contest.

The Demons were able to recover from their opening setback and went on to win the "B" Division.

Scott Drummond netted the first-period goal followed by Pat Hamel, Derrick Murdoch and James Gilmer who fired home goals in the final frame to put the a 4-3 win over West Carleton on ice. Wayne Smirle assisted on three goals, including the winner with 1:39 left on the clock. Tiffany Holmes also picked an assist.

Goalie Lucas Gallo picked up the MVP award for North Dundas.

Lucas Gallo earned himself a shutout award and captain Bruce Reaney was named MVP as the Demons blanked the Metcalfe Jets 3-0 in the "B" final.

Pat Hamel, Will McLean and Bruce Reaney notched the goals by scoring on passes from Gilmer, Hamel and Murdoch.

Barry's Meats
448-1818
Open Sundays 10-2 pm
WHERE MEAT IS OUR BUSINESS
3 King St. Chesterville, Ont..

INSIDE TOP ROUND
ROAST or STEAK ..... $3.49 lb.
Minute STEAK ..... $3.29 lb.
Lean STEWING BEEF ..... $2.49 lb.
Medium GROUND BEEF ..... $1.69 lb.

CHICKEN THIGHS or CHICKEN DRUMS ..... $1.39 lb.
Boneless CHICKEN BREASTS (By the Case) .... $4.99 lb.
CHICKEN LEGS ..... $.89 lb.
Pork SHOULDER ROAST .... $2.49 lb.

HOURS:
Mon. - Wed. 9am - 6pm
Thursday 8am - 7pm
Friday 8am - 8pm
Saturday 8am - 5pm
Sunday 10am - 2pm

DELI
Store Cooked
ROAST BEEF $9.99kg
COUNTRY KITCHEN HAM $9.99kg
HUNGARIAN SALAMI $9.99kg
SHREDDED MOZZARELLA $7.99kg
BURN'S HONEY HAM $8.99kg

No. 1 Demons tame Panthers

CHESTERVILLE — Three different shooters hit the target and the North Dundas No. One Demons used those three shots to knock off the Kemptville No. One Panthers 3-1 here on Saturday.

Ben Kirkwood's unassisted goal at 8:34 of the opening period of the UCMHL Atom Level III encounter put the host team up 1-0. Kemptville tied the count at 1-1 1:30 before the end of the period when Nick Gummerson fooled goalie Scott Hamilton.

North Dundas cashed in a pair of goals in the middle session and were up 3-1 heading into period three.

Brad Switch (unassisted) broke up the tie game when he connected for the winning goal at the 7:07 mark.

Derek Durant then used a Robert Mooers relay to ensure the victory with 0:06 to go in the second stanza. Period three was scoreless.

Be wise... advertise

We'll Help Pick Up The Pieces

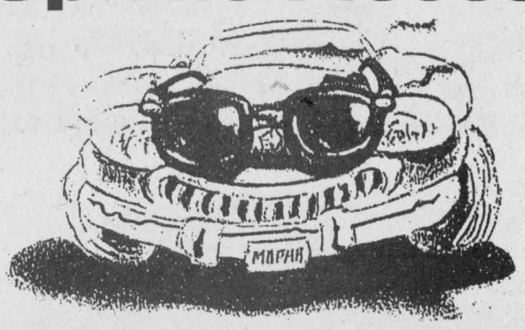

Been in an accident?
Trust our team of auto body specialists to give you quality service at a reasonable price. Expert rust and dent repairs, too.
Complete body shop & paint facilities.
We Honor All Insurance Estimates
BOYD CHRYSLER JEEP EAGLE
AUTO BODY REPAIR
Winchester 774-2520 Fax 774-2264
Serving You Since 1936

ALL THE BYTE STUFF
• COREL OFFICE PROFESSIONAL 7
Reg. $599.99 Sale $399.99
plus $100.00 cashback rebate
• COREL WORDPERFECT SUITE 7
Reg. $349.99 Sale $199.99
• COREL WEB.GALLERY
Reg. $104.99 Sale $75.99
• COREL WEB.DESIGNER
Reg. $159.99 Sale $109.99
• COREL WEB.GRAPHICS SUITE
REG. $319.99 SALE $269.99
• COREL PRINT HOUSE (New version)
Reg. $39.99 Sale $30.99
• COREL DRAW 7
Reg. $749.99 Sale $549.99
• COREL CAD
Reg. $799.99 Sale $599.99
• COREL CLICK & CREATE
Reg. $559.00 Sale $359.99
All Corel products listed here are Full Versions
Quantities Limited
Special Purchase Pricing
MICRO DOCTOR & TECHNOLOGIES
COMPUTER SALES, SERVICE & SOFTWARE TRAINING
2674 Hwy. 43 Kemptville, Ontario
Tel: 258-4725, Fax: 258-7124, microdoc@hookup.net
10% DISCOUNT on all other in-stock software titles

Attention Craftspeople
• Knitting
• Quilting
• Sewing
• Ceramics
• Woodcrafts
• Paintings
• Teddy Bears
• Tole Painting
• Jewellery
• Etc., etc.
Are you interested in renting space to display and sell your crafts in Winchester?
If interested please stop in or call us at 774-2830.
LANNIN Homecare BUILDING CENTRE
Hwy. 31, south of Winchester
774-2830
Winter hours:
Mon. to Fri. 7:30-5; Sat. 8-12

Holmes puts Dogs on top

CHESTERVILLE — Dereck "Wendell" Holmes converted a pass provided by Darrin Kelly and John Luimes into the deciding goal early in the second half of an important Chesterville Hockey League match.

Holmes gave the Red Dogs a 4-0 lead at 28:36 of the second half and he and his mates were able to hold on for a slim 4-3 win over the White Lightning.

The loss was the first in five games for the Lightning (9-6-1) but the verdict was enough to knock them off the top rung and put the "Dawgs" (9-5-2) back in first place.

The Greenshirts (6-8-5) solidified their hold on third place by posting a 7-3 decision over the fourth-ranked Black Aces (4-9-3).

With two weeks remaining in the regular season the point parade reads: Dogs 20, Lightning 19, Shirts 14 and Aces 11.

John Luimes opened the scoring for the "Dawgs" connecting on a pass from "Rocket" Rod Casselman at 16:22 of stanza one. Casselman then slipped discs into Jeff Whitteker's net at 14:26 (assisted by "Wendell" Holmes) and 1:32 (assisted by Gary Beisheim and Kevin Williams) and opened up a 3-0 gap.

Holmes then increased the lead to 4-0 when he fired in a feed from Luimes and Darrin Kelly at 28:36 of the second half.

Lightning finally struck at 24:01 when Aaron Sherrer broke Ben Henry's goose egg open with help from Mark Chayer and John Tessier). Chris "Willy" Williams cut the deficit to 4-2 scoring from Colin Cotnam at 21:50 and Chris "Sid" Van Bridger cashed in a Kent Young - Brad Cotnam relay with 18:58 left on the clock but 4-3 was as close as the Lightning could strike.

SHIRTS 7 - ACES 3

Jason Ouellette scored a pair of first-half and two more second-half goals leading the Greenshirts to a 7-3 win over the Aces.

Ouellette also assisted on Kirk Tallman's two goals and finished the game with four goals and two helpers.

Tallman wound up with two goals and two assists. Scott Barkley picked up a goal and two assists and Jerrold Boulanger drew one assist. Craig "JB" Smith posted the win.

Mark "Fred" Smith, Ray Sherrer and John "Slim" Guy replied for the Aces.



Funspiel fun

The 1997 edition of the Winchester Winter Carnival Funspiel attracted 42 teams of would be and never were curlers. The team of Dave and Patty Guy/Mike and Alice Guy took first place with 39 ½ points. The Jamie Utman rink finished second and the Brian Clement Sr. team third. Top photo: Ken Francis and Jeff Boyd worked the brooms for the Boyd Chrysler team. Bottom: Pam Dixon made a delivery.

Press Photos — Dillich



Baldwin shoots down Lions on home turf

MORRISBURG — A shot by Demons captain Scott Baldwin deflated the home town Blue Lions here on Saturday. Baldwin scored on a play set up for him by Spencer Dawson and Rory Clement at 6:14 of the second period and his goal was the difference in a 3-2 North Dundas victory.

The win gave Peter Guy's squad a 3-0-1 record over four UCMHL Pee Wee Level III matches and solidified their first-place record which stands at 18-3-4. There are five games left in the No. Two Demons' regular season schedule and one of those encounters is with the Western Division-leading South Grenville Rangers in Winchester Friday night (Feb. 14) at 7:00 pm.

Ryan Lewis netted both Morrisburg goals as they battled North Dundas to a 2-2 draw in the opening stanza. Rory Clement converted a play started by Tim Gilmer into the Demons' first goal at 7:51 and Spencer Dawson recorded the second marker with help from Clement and Gilmer at 3:20.

Dawson and Clement then assisted on the winning goal by Scott Baldwin with 6:14 left in the second period.

Goalies Mathew Gibeault and Scott Moran shared the victory.

The day before (Feb. 7) in Winchester the visiting South Grenville Rangers battled the Demons to a tie thanks to a pair of goals by Matt Bernard whose second tally made it 2-2 just 1:37 before the buzzer.

Scott Baldwin (from Tyler Leach) scored for North Dundas in period one and Steve Newman (from Leach and Kyle Stewart) dented twine at 9:08 of the middle session.

Scott Moran and Mathew Gibeault shared the shutout on Feb. 6 as the Demons whitewashed North Dundas No. Ones 4-0.

Rory Clement used a pass provided by Matthew Baker and Tim Gilmer and scored the winning goal at 5:05 of period one. Steve Newman (from Tyler Leach at 8:09) dented twine in period two. Scott Baldwin (from Derek Vingerhoeds and Brendan Flowers at 9:41) and Newman (from Thomas Douma and Baker at 3:17) ripped in third-period goals to complete the scoring.

North Dundas played penalty-free in a 3-1 win over the South Grenville No. One Rangers on Jan. 31 (note: over their last four games the Demons drew just four minor penalties).

Steve Newman netted two and Tim Gilmer one goal in the win with Newman coming through with his pair in the final 3:10 of the game to snap a 1-1 tie. Rory Clement, Matthew Baker, Mike Zubatuk, Newman and Spencer Dawson collected assists in the game.

Kerfoot 'quacks' tie for Ducks

METCALFE — Barry Kerfoot used a pass provided by Brian Johnston and turned his shot into the winning goal as the 31 Esso Ducks nipped the Pronto Food Rangers 2-1.

Kerfoot's goal came with 15:54 left on the clock and put the Metcalfe Town Hockey League-leading Ducks up 2-0. Shane Patterson had opened it up connecting from Rudy Grisel and Jeff Hope at 18:12 of the same frame.

Dale Carson (assisted by Ray Vanbregt and Humberto Meidieros) finally broke up Bill Jamieson's perfect game when he made it a 2-1 final with 6:56 to go in Sunday's encounter.

It was scoreless at the half and Roger Kargus suffered the one-goal loss.

The number-two ranked Hicks Insurance Devils (11-7-4) were up 3-2 at the half on the Continental Mushroom Stars (9-11-2) and held on for a 6-4 victory.

Steve Shipman's second goal of the game (assisted by Randy Prot and Steve Corlyon) scored with 3:22 left in the match stood up as the winning marker.

Shipman and Cliff Wells each potted a pair of goals for the winners. Carson McVey and Steve Corlyon added the others.

Tyrone Franey scored three times (one on a powerplay and one shorthanded) for the Stars. Steve Brown netted the other goal. Steve Quinn (2), Willis Stevens (2) and Ed Chiarotto were the set-up men.

Tom Doyle scored from Bob Dumelie and Don Honey with 1:23 left in the game to give the McVey Insurance Leafs (8-11-3) a 3-2 win over Tom's Air Cooled Engines Flyers (7-7-8).

Greg McLaren and Honey netted the other pucks while Dumelie (2), Steph Rawlings and Honey collected assists. Nick Pora was the winning goalie.

Steve Wade and Bob Wills replied for the Flyers.

NDDHS basketball teams to host St. Lawrence Saints

MAPLE RIDGE — The Devils are back on the hardwood following the high school examination break.

This week North Dundas District High School will play host to both boys basketball and girls volleyball as the SD&G "AA" regular seasons draw to completion.

Today, Wed., Feb. 12 all three Devils basketball squads will be in action as they play host to the St. Lawrence Saints.

On Thursday (Feb. 13) the girls take over the courts for a volleyball triple header as the CCVS Golden Raiders come to North Dundas.

Last week the volleyball squads were in Cornwall to play the Patriotes at La Citadelle. North Dundas took two of three games with Patti Hall's seniors sweeping the Pats 15-6 and 15-7.

Kelly Durant's Junior Devils also won in two sets posting 15-10 and 15-5 scores.

The Midget Devils lost three sets by 15-6, 15-10 and 15-4 scores.

In basketball action last week the CCVS Raiders went to 8-1 defeating the Senior Devils 67-31. Aaron Lannin and Rob Graham paced the Devils' attack pumping in seven points each. The loss dropped the Devils' record to 2-5-0.

North Dundas took the junior contest by a 69-61 verdict to inflate its record to 5-2-0.

CCVS prevailed in the midget tilt posting a 32-27 decision over the 2-5-0 Devils.

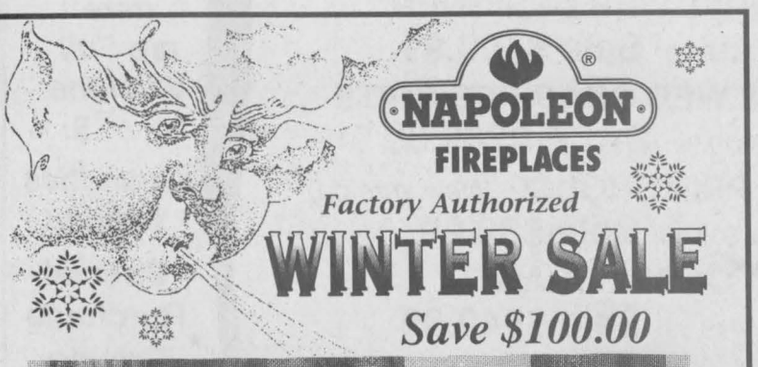


SAVE ON ALL NAPOLEON GAS, WOOD AND OIL BURNING FIREPLACES, STOVES AND INSERTS.
Limited time offer.
See your Napoleon dealer today!
HARBERS FLAME CENTRE
4385 Billy Lane, RR 3, Williamsburg
Joy & Brian 535-2301

Three Ways To Balance The Family Budget.


Introducing the NEW '98 Windstar!
Specially Equipped with:
• 200 hp V6 – Most Powerful Minivan Engine
• 7 Passenger Seating • Air Conditioning
• Over 140 Cubic Feet of Cargo Area
• Driver and Passenger Airbags
• AM/FM Stereo Cassette • 4-Wheel ABS Brakes
• Power Windows, Locks & Mirrors
• 4-Speed Automatic Transmission
• New – Tip/Slide Driver's Seat
• Plus the Luxury of Quad Captain's Chairs
$298* 24 Month Lease with $2,995 Downpayment
★★★★★ We put safety and your family first:
Windstar is the only minivan to earn five stars – the highest possible U.S. Government front-end crash test rating – for both the driver and front passenger.†

'97 Villager GS
$319* 24 Month Lease with $2,995 Downpayment
NOW – with Quad Captain's Chairs!
• Remote Keyless Entry System • Air Conditioning • 8-Way Power Driver's Seat • Tilt Steering, Speed Control
• Rear Climate Control • Dual Airbags • ABS Brakes • Aluminum Wheels • Power Windows, Locks & Mirrors
Your Complete MINIVAN Centre
FORD MERCURY
'97 Aerosport XLT
$199* 24 Month Lease with $2,995 Downpayment
So Much for So Little!
• 3.0 Litre V6 Engine • Automatic Transmission • 7 Passenger Seating • AM/FM Stereo with Cassette/Clock • Air Conditioning • Luggage Rack
Plus No-Charge Sport Appearance Package:
• High-Gloss Metallic Bumpers • Running Boards • Lower Two-Tone • Front Bumper Valance • Colour Keyed Grill • Special Sport Striping
See Your Ontario Ford & Mercury Dealers Today!
*New 1998 Windstar GL with P.E.P. 357A/New 1997 Aerosport XLT with P.E.P. 635A/New 1997 Villager GS with P.E.P. 975A, monthly lease payments of $298/$199/$319 based on 24-month leases from Ford Credit to qualified retail lessees, on approved credit. Some conditions and 18,000 km per year mileage restrictions apply. $2,995/$2,995/$2,995 downpayments plus first month's payments and security deposits required. Offers exclude freight ($875/$875/$875), licence, insurance and all applicable taxes. Dealer may lease for less. **Purchase price of $18,445 after $1,500 cashback deducted. Excludes freight ($875), licence and all applicable taxes. Taxes payable on full purchase price before cashback deducted. Cannot be combined with any other offers. Dealer may sell for less. Limited time offers. See dealer for details. †U.S. National Highway Safety Administration data used in comparing vehicles within 226kg (500 lbs). Ontario FMDA, P.O. Box 2000, Oakville, Ontario L6J 5E4



Happy trails

Over 100 snowmobiles hit the trails last Saturday (Feb.8) for the annual Mountain Trail Blazers' Sweet Heart Snowmobile Rally and Dance. The event raised about $1,200 for trail maintanance as well as local charity donations and club activities.

Press Photo — Dillich

Panthers hold Atom Demons to tie

KEMPTVILLE — Nick Gummerson's second goal of the game crossed the goal line with 3:26 left on the clock and held up for the home town Panthers as they held the powerful North Dundas No. Two Demons to a 3-3 UCMHL Atom Level III tie here on Sunday.

North Dundas led the Panthers 2-1 after a period and were up 3-2 when Patrick Greaves connected with 6:20 to go in the game. Unfortunately for Bill Brannen's squad Gummerson was able to tie it up before the final buzzer.

On Feb. 4 the No. Two Demons edged the No. Three Demons 3-2 in Winchester.

Following 25 games the Brannen-coached Demons have put together a 20-3-2 record and have outscored their opposition by a 97-29 margin.

Mike Tutton connected from James Johnson at 5:17 of the first period of the Kemptville game to put the Demons up 1-0. Geoffrey Paas put his team into a 2-1 lead scoring unassisted with 3:37 left in the same frame and then Kyle Dearing and Travis Armstrong set up the Greaves goal at 6:20 of the final session.

Matthew Bird worked the Demons cage and got the tie.

The No. Two Demons scratched out an exciting 3-2 win over the No. Three Demons last week in Winchester. The win enabled the No. Two team to pull into a tie with the No. Three squad which also stands at the top of the UCMHL - East Division standings with a 22-5-0 record.

Mike Tutton scored from Brodie Lutz at 8:24 of the opening frame and then James Johnson turned a play started by Zarley Hutt - Scott Brannen into a 2-0 lead with 4:24 left in the session. The No. Three Demons cut one goal from their deficit at 3:48 of the same frame when Kane Erickson scored from Matt Gilmer to make it a 2-1 contest.

The teams skated through a scoreless second period but the No. Two Demons opened up a 3-1 lead with 9:16 left in the final frame as Justin VantFoort turned a feed from Patrick Greaves into what would be the winning goal.

Norm Merrifield managed to get the No. Threes back to within a goal when he put a feed from Mitch Scott and Jon McMahon into Matthew Bird's net to make it a 3-2 final with 2:20 showing on the clock.



Rec rambles

by Winchester Recreational Facilities Manager Matt Krisjanis

So. How was your carnival weekend?

I would like to thank all the participants and spectators for coming out and taking part.

For those of you who could not make it, I know you were there in spirit and I am sure you will be in attendance next year.

All of the children's events were well attended and everyone enjoyed themselves. You adults should be proud of your children on their knowledge of Winchester. This was demonstrated to me by a six- year-old telling her mother what the two mystery locations were (mommy did not know).

By the way, for those of you who did answer, the two locations are the Winchester Public School and the Royal Canadian Legion.

At this time, I would like to name and thank very much the carnival committee. They are Bonnie Castle, Amy White, Joan Steele, Kathleen Mark, Carrie Blair, Andrew McCooeye and Doug Shirreffs. Thanks team. Job well done.

How about those Hawks? They keep moving up the ladder for a better play-off position and loving it. Go Hawks Go.

On Friday night I took a walk over to the curling club to see how the Funspiel was going and maybe pick up a few pointers on the art of curling.

Well, now I know why they call it a Funspiel because while I was observing a particular team in action (they had to be good because they all wore the same orange-colored shirts), rocks were thrown that went only 15 to 20 feet but everybody laughed.

Rocks were thrown that shook the other end of the rink and everybody laughed. People fell down while throwing rocks and everybody laughed.

I took these pointers and filed them for future use. There is one thing I still can't figure out, someone throws a rock, another person screams 'sweep'. Why? The ice looks clean to me.

By the way, don't forget Valentine's Day on February 14. It helps to build up brownie points.

Print, Weagant up one

SOUTH MOUNTAIN — Winchester Print and Weagant Farm Supplies each opened their Mountain Floor Hockey League playoff series with victories.

One game on Monday night's twin bill produced a 6-3 verdict for first-place Winchester Print (10-2-0) over second-ranked Lions Club (7-5-0) in game one of the "A" division best-of-three final.

In the other contest the "B" division opener saw third-place Weagant Farm Supplies defeat the fourth-place MTFD Smokies 9-5.

Game two of the best-of-three finals will be played Monday night (Feb. 24) at Nationview Public School.

Tim Cowan of the Print and Lions shooter Ryan Gray traded first- quarter goals as their teams battled to a 1-1 draw. The Print stormed into a 5-1 lead in the second and went up 6-1 in the third before Gray and Adam Percival netted the final two Lions goals in the fourth quarter.

Tim Cowan led the Print offence knocking in four goals. Will McInnes pumped in a pair and Shawn Mortimer picked up an assist for the winners.

"B" SERIES

The Smokies led Weagant 2-1 after a period and it was 4-4 after two quarters. The game was still even at 5-5 after three periods but Weagant put the decision away on fourth-period goals by Kyle Blundell who potted a pair and Evan Cowell and Devin Heggison who each scored once.

Dave McInnes (2), Blundell (2), Lauren Heggison, Evan Cowell, Devin Heggison and Chris Mellan were the Weagant goal-getters. Devin Heggison also collected two assists.

Robert Snowdon took care of the Smokies offence scoring all five goals.

Dr. D. Brown & Assoc. • 613-834-0553
Place d'Orleans • Next to Lenscrafters
EYE EXAM CENTRE
Exams covered by OHIP • Same day service
CONTACT LENSES ALL TYPES
Will beat any price in Ontario
Soft Daily Wear $55/pair
Disposables $55/3 months
Appointments days, evenings, weekends • Walk-ins as available

Two Great Locations To Serve You
WINCHESTER AUTOMOTIVE SERVICES
Hwy. 43, West of Hwy. 31, Winchester, Ont., K0C 2K0
613-774-3189
David Van Noppen
AUTOPRO
Bob Van Noppen
MORRISBURG AUTOPRO
Hwy. 2 East, Morrisburg, Ont., K0C 1X0
613-543-CARS (2277)
Dave Puccini
SPECIAL for the month of February
CHANGE OIL & FILTER, LUBRICATE FOR $17.50 + TAXES

Inscriptions/Registration

VOTRE ENFANT EST NÉ EN 1993?
Si oui, venez inscrire votre enfant à la maternelle.

Du 17 au 21 février 1997
Prenez un rendez-vous avec l'école de votre région afin d'inscrire votre enfant pour septembre 1997.

Jusqu'au 28 février 1997
Inscription officielle de votre enfant
N.B. Veuillez apporter le certificat de baptême de préférence, sinon le certificat de naissance.

WAS YOUR CHILD BORN IN 1993?
If so, it's time to register for Junior Kindergarten.

February 17 to 21, 1997
Telephone the appropriate school to make an appointment to register your child for September 1997.

February 24 to 28, 1997
Official registration of your child.
N.B. Please bring the baptismal certificate when registering.



L'éducation catholique de langue française, un "PLUS" dans la vie.
Venez découvrir ce "PLUS".

Growing Together in Catholic Community

La Source
chemin McLean
Moose Creek
Tél.: 538-2401
Anita Barque

Notre-Dame-du-St-Rosaire
Crysler
Tél.: 987-2034
Madeleine Charette



Our Lady of Good Counsel
Dickinson Drive
Ingleside
Tel.: 537-2556
50/50 French Immersion
Charlotte Rouleau Lalande

St. Mary's
7 Main Street
Chesterville
Tel.: 448-2158
Regular
Michael van de Kamp

St. Mary's
Augusta Street
Morrisburg
Tel.: 543-2907
Regular
George Lagrue

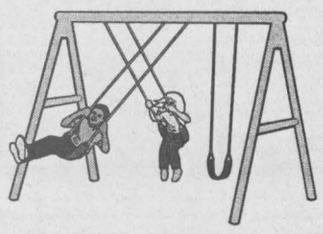

Maternelle - demi-temps
Votre enfant doit avoir
4 ans avant
le 1er janvier 1998

Jardin - plein temps
Votre enfant doit avoir
5 ans avant
le 1er janvier 1998

Junior Kindergarten -Half-time
Your child must be
4 years of age before
January 1st, 1998

Kindergarten - Full-time
Your child must be
5 years of age before
January 1st, 1998

Si vous manquez les dates prévues ou pour renseignements supplémentaires communiquez avec
Vincent Scott, sous-directeur de l'éducation, Section de langue française
835, rue Campbell, C.P. 130, Cornwall (Ontario) K6H 5S8
(613) 933-1720

If you missed the registration period or for more information please contact:
Bernard Warner, Superintendent of Education, English-language Section
835 Campbell Street, P.O. Box 130, Cornwall, Ontario K6H 5S8
(613) 933-1720

Écoles catholiques de Stormont, Dundas & Glengarry Catholic Schools

Michel Pilon, Président du Conseil
Georgette Sauvé, présidente, Section de langue française
Roger Davidson, Directeur général

Michel Pilon, Chairperson of the Board
Ronald Eamer, Chairperson of the ELS
Roger Davidson, Director of Education

BDO DUNWOODY
Chartered Accountants
BDO Dunwoody offers a full range of services in areas of:
• farm tax returns
• financial statement preparation
• personal tax returns and planning
• computer installation and training
475 Main Street
Winchester, Ont., K0C 2K0
Tel.: 613-774-2854
Toll free: 1-800-268-0019

CLEAR CUT
INSTALLATIONS
WINDOWS & KITCHENS
989-2367
1-800-561-4206
10622 Main St., South Mountain
Since 1986

SUMMERS
INSURANCE BROKERS INC.
GENERAL INSURANCE
ALL THE CHOICE IN THE WORLD
WINCHESTER 774-2515 or 774-2519

RODGER BURNSIDE & ASSOCIATES LTD.
1738 Old Prescott Road
P.O. Box 130
Greely, Ont.
K0A 1Z0
Phone 821-2263
Income Tax Returns
Accounting and Bookkeeping
Financial and Tax Planning
Guaranteed Investments
and Mutual Funds
688 St. Lawrence St.
P.O. Box 728
Winchester, Ont.
K0C 2K0
Phone 774-2178

COMPUTER SALES AND SOLUTIONS INC.
In Home or Office Service
• Sales • Repairs • Upgrades
• Tutorials • Service Contracts
Selling New Techology with Old Fashioned Service
DAVID HOOPER
Novell CNE
Re-located at Geggie's Home Hardware
Hwy. 31 at 43 South, Winchester
613-774-1401
Fax 613-774-1402

It's Sumthing Else
Home Decor & More
Gifts for that someone special on Valentine's Day
Sue & Jim Moffatt
443-2542
1025B Notre-Dame
Embrun, K0A 1W0

ELECTROLUX
Authorized Dealer
Chris Trory 774-0637
VACUUM CLEANERS • CENTRAL VACUUMS • SHAMPOOER-POLISHERS
SALES • SERVICE TO ALL MAKES • FREE PICK-UP & DELIVERY
485 Gladstone Street, Winchester
Fri. 2 pm-8 pm
Sat. 9 am-2 pm

TRIPLE B STRUCTURES LTD.
Butler Pre-Engineered Steel Buildings
Commercial and Institutional
WILLIAMSBURG, ONT.
Over 15 years experience
Ralph Buter
BUTLER
office 613-535-2820

Metcalfe PHARMACY
"Our personal touch makes the difference."
Pharmacist Ronda Hicks
Open Monday-Friday, 9:00am - 6:00pm,
Saturday, 10:00am - 3:00pm
8206 Victoria St., Metcalfe 821-1224

METCALFE
Custom Air Ltd.
Heating, Ventilation, Air Conditioning Installation
Heat Recovery Ventilator Installation, Custom Sheet Metal Work
Wayne E. Irven
RR3, Metcalfe, Ont., K0A 2P0
613-821-2554

JOHANSEN
TRUCK & AUTO CENTRE LTD.
(Prop. Dave Johansen)
- Complete Radiator Service
- Commercial and Domestic Vehicles
- Motorcraft Batteries
HWY. 31, SOUTH OF WINCHESTER
TELEPHONE 774-2806
Krown Rust Control Systems

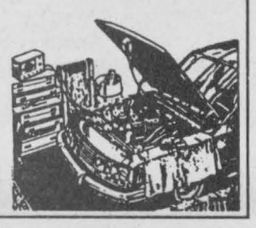

PIVOTECH
Residential/Commercial Overhead Doors & Openers
Automatic/Handicap Door Devices
Folding/Accordion Partition Walls
Bus.Tel.# (613)774-1361
Fax# (613)774-0689
1700 Cayer Road Winchester Ontario K0C 2K0

DON POWELL FUELS LTD.
P.O. Box 219, 15 Tophmar Dr.,
Kemptville, Ontario
K0G 1J0
• Heating Oil
• Budget Plan
• Automatic Delivery
• Furnace & Water Heater Leasing
• Diesel
• Diesel Keylock
• Gasoline
• Lubricants
"Quality and Service Since 1951"
258-3343 Fax: 258-5484 Toll Free 1-800-267-1653

Classifieds

Professional & Business Directory

W.J. JOHNSTON SURVEYING LTD.
Ontario Land Surveyor
W. J. Johnston, O.L.S.
Resident Surveyor
2250 Hwy. 31 (at Rideau Auctions)
P.O. Box 394
WINCHESTER, ONTARIO
Tel. 774-2414 Fax 774-2356
1-800-268-6915
38tfc

GARY BREYER
London Life Insurance
New Freedom 55
and Life Term to 100
No Load Mutual Funds
Residence: 543-3378
Morrisburg
37tfc

RANDALL FINNEGAN
Professional Auctioneer
St. Agnes de Dundee, Quebec
514-264-3653, 514-264-2849
Estate, Antique Auctions
46tfc

Services

ALCOHOLICS ANONYMOUS
If you want to drink that's your business. If you want to stop, that's ours. Call AA, 535-2418, 774- 3337 or 543-3484. For families of alcoholics (ALANON), 774-3337 or 543-3484.
28tfc

VICTOR BROOKS & SON INC.
Tree services. Take downs, trimming, planting, stump removal, bucket truck, chipper rental. Free estimates. 535-2322.
45tfc

REFLEXOLOGY TREATMENTS AND RELAXATION MASSAGES
Relieves tension, stress and sore muscles. Gift certificates available for **Valentine's,** birthdays, anniversaries, showers or just because you care. Reasonable rates. Questions about Reflexology? Call Tricia Hyndman, Cert. Reflexologist at 774- 1323.
42stf

CAR CLEANING
For professional results let the pros at Akcent Motor Sales maintain your vehicle's appearance. Basic car wash to bumper to bumper. Reasonable rates. 774-0718.
40tfc

Wanted

WANTED — Every Wednesday, healthy, Holstein bull calves. Top price for good young calves between 95-110 lbs. Deliver to Delft Blue Veal farm, Lightning St., Williamsburg between 12 noon- 4 pm. For prices of the week phone Walt at 543- 2796 Monday nights after 8 pm.
40tfc

WANTED — Anyone involved in the Ken Roberts TWMPMM course? Let's compare notes. Call 448-3078.
46

Work Wanted

WORK WANTED — Sullivan Bros. Const. since 1950. Weeping bed installation; building movers; basements; hy-hoe excavator; dozers; trucking; loaders; fill; top soil; crushed stone. Rob 448- 3410, Jim 448-2332.
45tfc

WORK WANTED — Carpentry, painting and wallpapering. Call Don Barkley, Inkerman, 989- 5460.
26tfc

WORK WANTED — Carpenter with over 13 years experience available for all your carpentry needs. Additions, renovations, decks, siding, roofing, windows, doors, drywall and more. Call Andrew Lamoureux, 774-5294.
7tfc

WORK WANTED — George's Moving, fair prices - dependable services, Ottawa and surrounding area homes, offices and apartments. George Byles, 821- 4191
40tfc

WORK WANTED— Woman looking for work. Housecleaning, yard work, running errands, just all around helping hand. Reasonable rates. Ask for Linda. 774-3725.
37tfc

WORK WANTED — Experienced dairy farmer available for relief milking and other farm work. Call Gord MacLean 989-1225.
45-46

WORK WANTED — Reliable 20 year old student available to babysit full or part-time in your home or out. References available 774-2792, Ottawa Street, Winchester.
46

CAREGIVER AVAILABLE - Loving mother would like to care for young children in my home, many years of experience, excellent references available. Call 821-1931
46-48

WORK WANTED — 16 year old male student willing to work after school and weekends doing odd jobs. Farm experience and references available. Call 989-5463.
46-49

For Rent

A GROUND FLOOR OFFICE
Space, 1,000 sq. ft. at 11 Industrial Drive, Chesterville, with plenty of parking, available immediately. Call us for your first year special rate! 1-613-448-2852.
51tfc

FOR RENT — Commercial space in Greely, suitable for lawyer, doctor, dentist office or hairdresser. Call 821-1488 before 6 pm, 821-1497 after 6 pm.
13tfc

FOR RENT — Marionville Community Centre Restaurant. Seasonal, May to October, negotiable. For more information 445-5772.
44-47c

Accommodation

FOR RENT — 2-bedroom apartment, fridge, stove and laundry facilities. Yorkview Apartments. Phone 774-2374.
35tfc

PARK PLACE
2-bedroom apartments. All with washer and dryer, fridge and stove. One is completely furnished. 774-3832.
46tfc

FOR RENT — Modern 2-bedroom apartment in Chesterville. All conveniences, utilities included. Available immediately. No pets. References required. Phone 448-2332.
45tfc

FOR RENT — 2-bedroom large apartments with or without appliances. Heat, hydro and water extra. The Linton Apts. From $487. Also one 1-bedroom. Please call 774-1535.
12tfc

FOR RENT — Winchester, 1-bedroom $350, 2- bedroom $500, plus utilities, 774-2774.
17tfc

FOR RENT — 1-bedroom apartment in Winchester, available immediately, ground floor, $440 per month plus hydro. 774-5323.
24tfc

FOR RENT — Newly renovated 2-bedroom, first floor apartment, available Feb. 1 and 2-bedroom second floor apartment, available immediately. References required. Chesterville phone 448-2611.
38tfc

FOR RENT — Large 2-bedroom apartment with balcony, stove and fridge, laundry facilities, parking. Quiet, senior-oriented building. $585 plus utilities. Victoria Apartments, Winchester, 774-2184.
28tfc

FOR RENT — Winchester, $400, central location, 1-bedroom, utilities extra. Daytime call Jack at 774-3990.
30tfc

FOR RENT — 2-bedroom apartments. Under new ownership, new management, apartments completely renovated. References required. $470 per month plus utilities. Days, call 774-3733, ask for Taso, evenings 258-3450.
33tfc

FOR RENT — 2-bedroom apartment $600 per month includes heat and hydro. Sandy Mountain Campsite 989-2100.
42tfc

SUBLET — 2 bedroom apartment, 1st floor, with fridge, stove, laundry facilities, large deck, newly decorated. 448-1730.
37tfc

FOR RENT — 3-bedroom house in Chesterville, rent to purchase. Phone after 6 pm. 448-2755.
38tfc

FOR RENT — 2-bedroom apartment in Winchester, fridge and stove supplied, utilities extra. Available March 1, $470 per month, 774-5090.
43tfc

SUBLET — Spacious 3-bedroom house in South Mountain, large yard, garage. Available March 1, $800 per month, first month free. 989-1653
44-46

FOR RENT — 2-bedroom home in Williamsburg, gas heat, available April 1. 652-4802 days, 652-2319 evenings.
45tfc

FOR RENT — 2-bedroom house in Russell, 4 appliances, $725 monthly plus utilities. Available immediately. Call 445-3335 after 4 pm.
45-46

FOR RENT — 3-bedroom home in Williamsburg, large yard, available March 1, with jacuzzi and above ground pool. Contact Pete 448-3924.
46-48

FOR RENT — Rooms in Russell area. Phone 445- 5526
46-49c

FOR RENT — Recently renovated 2-bedroom apartment on Queen St., Winchester. Available March 1, rate negotiable. Phone 224-6909
46-47

FOR RENT — 6 year old, 3-bedroom house near Harrison's Corners, with sunken living room, cathedral ceiling, finished rec room, 2 car garage, $700 per month, pay own utilities. 1-613- 346-2097
46

FOR RENT — 3 bedroom house in Williamsburg, $565 per month, utilities extra. Must supply own fridge and stove. References required. Call 535- 2463.
46tfc

FOR RENT — 3 or 4-bedroom house in Williamsburg, stove, fridge and dryer included, utilities extra, $475 per month, available March 1. 774-5455.
46

FOR RENT
1-Bedroom Apartment
Also a
Bedsitting Room,
may be furnished if desired
Apply 774-0060
or 774-3894

For Rent
One 3-Bedroom Bungalow
in Winchester
Available April 1st
Apply 774-0060
or 821-0502

Accommodation

FOR RENT — 3-bedroom bungalow in Winchester, has garage, $650 a month, utilities extra. Available April 1. Phone 774-3522.
46

For Sale

FOR SALE — The BEST has been made BETTER!! Get on the right track. Protect your valuable vehicles and machinery with Pathfinder Lubricants. Call Garnet at 821-3158.
1stf

FOR SALE — Retail/wholesale monument manufacturer. All Kinkaid and Loney Monuments include the only industry backed warranty. 1-800- 749-0807, Gerald Holmes, 774-2665.
6tfc

APPLES
Apple cider and apple products
Open 8 am til dusk, 7 days a week
SMYTH'S APPLE ORCHARD
Dundela 652-2477
County Road 18 between
Williamsburg and Dixons Corners
43tfc

FOR SALE — Wood pellets, antifreeze, softener salt, cleaned oats, flour, sugar, sandblasting sand, methyl hydrate. Phone R.S. Allison and Sons Ltd. 774-3323.
32tfc

FOR SALE — Flat bed scanner, IBM compatible, Hewlett-Packard ScanJet 3p, paid $800, will sell for $350 firm. 535-1139.
42tfc

FOR SALE — Fully equipped butcher shop in portable building, 10 x 43, complete with flash freezer cooler with track, meat saw, grinder, etc., $21,000. 658-3118 Spencerville area.
43-46

FOR SALE — Yardman, 7 hp snowblower, 26" wide, one reverse, 5 speed forward, excellent condition, $250. Phone 821-3345.
45-46

FOR SALE — Stove wood - Ash and dead Elm. $35 per face cord, not split, plenty of small. 989- 1507
45-46

FOR SALE — Airtight wood stove, used 2 winters, call 774-2217.
45stf

FOR SALE — 1979 Arctic Cat Jag 3000, 1977 Arctic Cat Jag 2000, excellent condition with double trailer $2,000. New Mac forced air wood furnace $250. Wood, $50 a cord, picked up. Phone 821-4168.
45-46

FOR SALE — Wood insert for fireplace with stand etc., good condition, $250. Phone 445-3955.
45-46

FOR SALE — Lot, 95'x121', North Street, Winchester. 774-2823 evenings.
46-47

FOR SALE — One used Reese hitch for Ford truck with 2" ball. Asking $125. One used tan sofa, $50. or best offer. 821-3419
46

FOR SALE — 1.3 acre building lot 1/2 mile east of Inkerman on Guy Road. Phone 445-1552
46

Automotive

CREDIT PROBLEMS - NEED A CAR?
Call us - no credit application refused. Small down payment and ability to pay. Lease to own. Akcent Motor Sales, Winchester, 774-0718.
9tfc

VEHICLE FOR SALE, new or used and no established credit? On a pension, limited income, bankrupt or starting a new business? Yes, we can help. No banks or finance companies. Established over 12 years ago, we are the professionals. Caro-line Autos, 613-448-2488.
42tfc

FOR SALE — 1989 Mercury Grand Marquis LS, 4 door, 5 L, auto, air conditioning, PW, PDL, power seats, power trunk, cruise, AM/FM cassette, leather interior, only 88,000 miles, $7,800. 445- 1552
46

Farm

FOR SALE — Hay, 2,400 bales, 50 lb bales, good hay, never wet, $3 per bale. 984-2640.
46

FOR SALE — Hay - 70 round bales (4'x5') Hugh M. Coons 774-5600
46

FOR RENT
1 Bachelor Apartment
Newly decorated, heat & hydro included
Apply 774-0060
or 774-3894

Farm

FOR SALE — Polydome calf hutches, small and large available; cow mats $44.95. At Gary Murphy Sales and Services, Brinston, 613-652-4802.
35tfc

FOR SALE — Used bedding chopper (Chop N' Bed), requires motor; used 35 bushel feed cart (silo car); used BN570 Badger stable cleaner transmission; eight 16" gutter grates, special price; used and new water pressure systems; approximately 150' feed car rail, 15-34' lengths (4"x2-1/4"). 652-4802.
42tfc

FOR SALE — Barley straw, small square bales, $2 per bale. Phone 535-2382.
46-47

FOR SALE — Hay, first and second cut, Timothy, Brome and Alfalfa, 4'x5' round bales, stored inside. 445-5675.
46

FOR SALE — Wood shavings, fine or coarse, lowest price in Dundas. Call Peter Biemond 652- 4118.
46-3

Household

ELECTROLUX
February Specials: All vacuum cleaners, uprights, canisters, centrals with parts, shampooers, new or used. 4 months free of interest and payments. Bags, filters and repairs. Apply to Sam Cowan, 925-3586; Winchester at 774-3932 or Kemptville at 258-2497.
40tfc

ELECTROLUX SALES AND SERVICE
Free delivery, bags and repairs. We repair any vacuum cleaner. Depot 774-0161. Mitch Cassell, phone 543-2140.
40tfc

RBS USED FURNITURE AND APPLIANCES
4500 sq. ft. of furniture, appliances and unique items. South Gower Industrial Park. Monday to Saturday. 258-2613.
20tfc

FOR SALE — A Kenmore stove and refrigerator, matching harvest gold, excellent condition; 24 wall mirrors; a 2-panel tub door set. Contact 774- 2665.
46-47

YES WE DO REPAIR all makes of microwave ovens, televisions, VCRs, electric shavers and vacuum cleaners! We stock replacement appliance parts like stove elements, switches, pumps for washing machines, etc. Quality repairs at reasonable prices. John Witteveen TV Appliances Sales and Service, 448-2766, RR2, Chesterville (Dunbar).
46c

FOR SALE — Free Philips shaver cleaning and lubricating during February. Leave one day, pick up next. Pay for parts only if required! John Witteveen TV Appliances Sales and Service, 448- 2766, RR2, Chesterville (Dunbar).
46c

Pets, Livestock

WANTED — Livestock, old cows and crippled cattle. Fair price. Cash. 657-1114 or 657-4631. Archie Martelle Livestock.
36-9

FOR SALE — Registered Belgian filly, one year old, 1-819-682-5309.
45-46

FOR SALE — 8 month old female black Lab (purebred) and large dog house. Paid $100 for pup, $75 for house, will take $100 for all. Harold 774- 5435.
46-47

FOR SALE — To good home - 6 month female Collie-Sheppard mix, paper trained, knows basic commands, all shots. Phone 448-2282 after 6:30 pm or weekends.
46

Land For Sale
250 acres tile drained land, South Mountain area.
Call: Grenville Guardian Real Estate Ltd.
Bob Perry, Sales Rep.
258-0124 or 258-3183

Water Softener and Rust Filter In One Unit
REPAIRS TO ALL MAKES
TRADE-INS WELCOME
Guaranteed refiners starting at $500
GUY BOURDEAU
774-6110

Classified Advertising Rates

All Classified Advertising Payable In Advance

20 cents per word, $4.00 minimum

Classifieds will be accepted by telephone, but must be paid by 10am Tuesday, for publication on Wednesday.

Tel. 774-2524

Classified Deadline: 10am Tuesday, for publication Wednesday

VISA

Classifieds

Pets, Livestock

WANTED — Culled milking cows for veal calves. Also pigs, sows, boars. Call Al 1-613-258-5100
46-49

FOR SALE — Lovable female beagle cross, tri- colored, 5 years, needs home with room to run and children to play with. 989-1436
46

FARMERS; Rid you barn of rodents. Get a Jack Russell. Also Shih Tzu and Maltese pups. Vet checked $300 and up. Cash only. 535-2465.
46-49

FOR SALE — Spiked friends African Pigmy hedgehogs, to view phone 652-4118.
46-3

Recreational

FOR SALE — 1971 Ski-Doo Olympic, 399cc, new skis, seat, windsheild and paint, excellent condition, must be seen. 989-5463 after 4 pm., ask for Jamie.
44-47

FOR SALE — 1977 Skidoo, Everest 340, good condition. $750. Phone 989-1042
46

In Memoriam

RAISTRICK — In loving remembrance of Anne L., who passed away February 10, 1992.
— Remembered by husband Gilbert (Gib), daughters, Shirley and Sandra and son Brian (Bud).
46

THOMS — In loving memory of a dear father and grandfather, Henry, who passed away February 18, 1980.
You left a place no one can fill,
You walk beside us everyday,
Unseen, unheard but always near,
Still loved, still missed and very dear.
— Faye, Earl and Scott.
46

ALLISON — In loving memory of Bernie, who passed away February 6, 1986, his wife Lyla (Kenney), who passed away August 31, 1996, and their son Kenney, who passed away April 22, 1963.
— Always loved and remembered by their daughter and sister Donna Wilson and Family.
— God is Love.
46

THOMS — In loving memory of a dear father, Henry, who passed away February 18, 1980.
Some sweet day we'll meet again,
Beyond the toil and strife,
And clasp each other's hand, dear Dad,
In Heaven, that happy life.
— Always remembered by Don and Joan MacIntosh.
46

BLAINE — In memory of a beloved husband, father and grandfather, Ralph, who passed away February 16, 1966.
There is a link death cannot sever,
Love and remembrance last forever.
— Sadly missed by Marjorie and family
46

MORRIS — In loving memory of a husband, father, father-in-law and grandfather, Donald, who passed away February 18, 1978
We think about you often,
And talk about you still.
You haven't been forgotten,
By us, you never will.
—Sadly missed by Erma, Corinne, Barry, Todd, Joel, Bruce and Lori.
46

CARKNER — Jean - Gone from me Saturday, February 17, 1996
I do not need a special day
To bring you to my mind,
For the days I do not think of you
Are very hard to find.
If all this world were mine to give,
I'd give it, yes and more,
To see the face of Jean dear
Come smiling through the door.
— Love always, Art
46

Card of Thanks

CARD OF THANKS — We wish to extend a sincere thank you to all our relatives, neighbors and friends who supported and comforted us during Jim's long illness and his death on January 31, 1997. Your expressions of sympathy, flowers, cards, food and donations to the Heart and Stroke, Kidney and other foundations were appreciated. Thank you to the nurses on 3rd floor of the Winchester Hospital; Dr. Peters and Dr. McLean for the care and kindness; also to the V.O.N. Home Care Services; to Rev. Georgia Copland for her kind words and prayers; to our daughter, Lisa, for her special poem and thoughts; also to the honorary pallbearers, Wayne Carr, Denzil Height, Rolland Height, Michell Amell, Cephus Sipes, David Fawcett and to the Marsden McLaughlin Funeral Home. Your help and encouragement were deeply appreciated in Jim's loving memory.
— Doreen Martin and family.
46

CARD OF THANKS — We would like to thank our friends and families for their overwhelming love and support following Adam's passing. Just to say thank you seems so inadequate for all everyone has done, from the delicious casseroles and baked goods, to the beautiful flowers, the generous donations and wonderful, caring cards, words and deeds. We all have suffered a great loss, the "Brothers" who hunt together, the "Coffee Club", the Ontario Hydro Gang, the Town of Winchester, Adam's friends, and our families. At the same time, we all have very special memories of our beloved "Poppa". These will remain a very treasured and cherished part of all our lives. We miss you so very, very, much Poppa, and we will love you always. If only we could put our arms around you and tell you that one more time. God Bless.
— Joan, Cheri, Steve, Jeff, Phil, Tracey, Shannon, Donny, Karen, Paul, Terry, Dianne, Karen, Erin, Alex, Anne-Marie, Kenny, Jonathan, Kenzie, Adam, Jordan, Jesse, Cody and Lucus.
46

CARD OF THANKS — A sincere thank you to all who in various ways helped make my 100th birthday a very happy occasion.
— Jessie Robertson
46

Card of Thanks

CARD OF THANKS — A sincere thank you to all our friends, especially our family for visits, phone calls, cards, prayers, flowers and treats while in the hospital and since returning home. Special thanks to all Dr's and nurses at W.D.M.H. We also want to thank members of the Harmony Church for the lovely basket of fruit and to Pastors North and Laronde for their prayers and visits. Everything was deeply appreciated. God bless you all.
— Hugh and Jean Porteous
46

CARD OF THANKS — To our wonderful family for making our 40th Anniversary party such a memorable one. For the beautiful family portrait, cake, floral arrangement, etc., to our relatives, neighbors and friends for the lovely gifts and cards. Special thanks to Doug Shirreffs, Dawn and Rhonda for their time and work involved. Thank you so much.
— Rene and Velma Dumoulin
46

CARD OF THANKS — We, the family of the late George Laflamme, wish to express our heartfelt gratitude and appreciation to our relatives, friends, neighbors and co-workers for their generous gifts of food, flowers, cards and donations. A special thank you to Father Don Cummings, Daniel's Funeral Home for the understanding and comfort and to Jake and Wendy Geertsma who were always there to lend a helping hand to our parents over the years. Thank you to the CWL ladies for the wonderful lunch provided after the Mass. Your kindness and support will always be remembered by us.
— The Laflamme, Van Bridger and Merkley Families
46

CARD OF THANKS — I wish to thank friends, neighbors and relatives for calls, visits, flowers, cards, gifts and help while I was a patient in the W.D.M.H. and since returning home. Heartfelt thanks to Rev. Carol Poley-Delisle and Rev. Sandy Macpherson for prayers and visits. Special thanks to Drs. Chande, Schnurr, Kimberley and Houze and nursing staff in I.C.U. and second floor. Your thoughtfulness will always be treasured.
— Rae Hummel
46

CARD OF THANKS — We would like to express our thanks to our relatives, friends and neighbors for their cards, gifts and flowers received on the occasion of our 25th Wedding Anniversary. A big thank you to our family for making our day so special.
—Dwayne and Kathy Cinnamon
46

Coming Events

SUNDAY BRUNCH
At the Country Kitchen 9:30 am-2 pm, adults $6.95; children under 8, $2.95. Now available: No smoking dining room. 774-2417.
12tfc

LIONS BINGO
Every Monday night at the Winchester Lions Hall. $500 jackpot, consolation prize. 7 pm start. All welcome.
24tfc

VALENTINE DINNER AND DANCE
Featuring country band, East Coast Connection. Dinner at 6 pm., dance at 9 pm. Cost is $10 per person for dinner and dance. If you want to come just for dinner the cost is $7 per person, just the dance is $3 per person. On the menu is: roast beef dinner with all the trimmings.
45-46c

SWEETHEART DANCE '97
Hosted by Steven Barkley, Matilda Hall, Dixons Corners, Sat., Feb. 15, 8 pm-1 am, midnight lunch. Tickets $8 per person. Music: Jim Wicks and Westburg Union and Running on Empty. Proceeds to C.H.E.O.
45-46

MARK YOUR CALENDAR
Winchester Lions Club Annual Car Rally and Casino, March 15.
45-46c

CELEBRATE SPRING WITH DUNDAS TOURS
March 31-April 11: Myrtle Beach with ocean-front efficiencies, shows and many extras. $799.
May 30-June 7: Branson, Missouri with minimum of 5 shows, 6 meals, lake cruise and more. $829.
Prices quoted in Canadian Dollars, per person, twin and include transportation and accommodation. Call or visit our office on Carman Road
Iroquois, (613) 652-2005
45-46c

WINCHESTER VILLAGE COUNCIL MEETING
Mon., Feb. 17, 7 pm, Winchester Municipal Building. Open to the public.
46c

BINGO
Legion Ladies Auxiliary Bingo, Sat., Feb. 15, 1 pm. Doors open 11 am. Must be 18 years. Chesterville Legion Hall. Jackpot will go.
46c

PUT A TWINKLE IN HER EYE
Buy her jewellery this Valentine's Day at Fawcett's Jewellers, 487 Main St. East, Winchester, 774-2205.
46c

NIAGARA FALLS CASINO
Bus trip to Niagara Falls Casino, April 22-24, from $165 quad. Pickup in Winchester. Call Winchester Tours and Travel Agency Ltd. 774-2424, 445-2017, or McKeown Tours 821-3021.
46-49c

HAIR IN MOTION
VALENTINE'S SPECIAL
UNTIL FEBRUARY 16
Ladies and Men: When you get your hair done, bring your mother, sister or grandma or that special lady and THEY receive their hairdo for half price (including GST). Call now 774-0600. **DON'T FORGET WE'RE NOW OPEN ON SUNDAY 10 am-4 pm**
46

FOR SALE
1995 Meteor Snowblower
7-1/2 ft. with hydraulic chute.
Hardly used, excellent condition.
Call Andre, 445-5267
after 8 pm

Coming Events

VALENTINE STRAWBERRY SOCIAL
Dreaming of the taste of summer? We saved you some! St. Paul's Presbyterian Church, Main St., Winchester, hosts lunch Sat., Feb. 15 at 12. Tickets adults $5, children $3. Soup, sandwiches, strawberries and ice cream.
46c

100th ANNIVERSARY
WINCHESTER WOMEN'S INSTITUTE
will meet in the Lions Hall on Tues., Feb. 18 at 7:30 pm. We are celebrating our 100th Anniversary. Come celebrate with us. Bring a friend or neighbor and hear what Women's Institute is all about. Wear your centennial dress.
46

INFORMATION EVENING FOR WOMEN
Hosted by the Dundas Heart and Stroke on Mon., Feb. 17, 7 pm. at Nationview School, South Mountain. Call 774-5491 for more information.
46c

DAIRYFEST MEETING
Come out and help us plan this 9th annual event. Feb. 24, 7:30 pm at the Community Centre Board Room. Be part of the Heart!
46-47c

MOUNTAIN STATION PARK
FUN DAY, BEAN AND CHILI SUPPER
Sat., Feb. 22. Games and fun for all ages at Mountain Station Park 10 am-5:30 pm. Supper 5:30- 7:30 pm. at Mountain Community Hall. Supper tickets $4 per person or $12 per family. Limited to 2 adults, 3 children. Tickets or information call 989-3817 or 989-2449. Rain date for Fun Day only is Feb. 23.
46c

SOUTH DUNDAS SNOWMOBILE CLUB FUN RUN
Sat., Feb. 15. Registration at Club House on Zeron Rd., 1 mile north of Jim's Performance Plus, Iroquois, 10 am-1 pm. Cost $5. Cash and many other prizes. Vehicle and trailer parking. OFSC trail permits a must. Contact 652-2467 or 774-0910.
46c

Coming Events

AUDITIONS
for Isle in the River Review's "SEE HOW THEY RUN" Sun., Feb. 16, 1-4pm; Thurs., Feb. 20, 7:30-9:30 pm; Sat., Feb. 22, 10 am-1 pm. 3179 Blanchfield Road, Osgoode., EVERYONE WELCOME. No appointment necessary. For information call JoeAnne at 821- 3158 or toll free at 723-5741 + PIN 821-3158#.
46-47c

Auction Sale

SPECIAL STOCKER AND YEARLING SALE
THURSDAY, FEBRUARY 20
commencing 2 pm.
Leo's Livestock (Ottawa Sale Barn), Greely, Ontario.
613-821-2634
46c



Valentines

To Mrs. Galloway's Herdsman:
We'll be yours for heifer.
— Lady Dar and you know Moo.
46

5th Anniversary
Jasper's
JASPER'S FINE DESSERTS
VALENTINE'S SPECIALS
New White Chocolate & Cherry Swirl Gateau.....$20.75
Truffle Torte.....$20.75
O'Henry Bar.....$20.75
Chocolate Valentine's Cake..$12.75
Chocolate Heart Cupcakes...6/$4.00
Chocolate Brandy Truffles...6/$5.50
"Taste quality for the first time"
Chesterville 448-2598
1-888-464-8884
Prop. Heather Parent

Look who's 8!
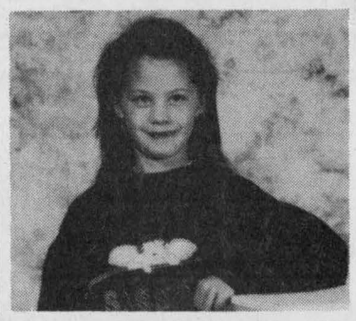
Happy Birthday Sarah
Love Aunt Linda & Uncle Steve

IREBALL AUTOMATICS INC.
AUTOMATIC & STANDARD TRANSMISSION REPAIRS
Specializing in Computerized Transmissions with Overdrive and Front Wheel Drive
R.R. 3,
WILLIAMSBURG, ONT.,
K0C 2H0
TEL.: 535-2112

This Week's Special
1991 Ford F-150 4x4
XLT trim, 302, 8 cyl., auto., air, PW, PL, tilt, cruise, deluxe 2-tone red
$11,995

Rick Craickshank Automobiles
5076 Bank St. South
822-1521
(just south of Rideau Road) Hours: Mon.-Fri., 9 am-8 pm; Sat., 9 am-5 pm

613-226-8790 BUS. 613-226-4392 FAX 1-800-472-6512
COLDWELL BANKER
Expect the best.®
STEVE SUMMERS
774-3408
Pager 760-6250
COLDWELL BANKER COBURN REALTY
Your representative for Winchester and the surrounding area


A.J.'S GARAGE
GENERAL REPAIRS • 24-HOUR TOWING
4159 Hwy. #31, Vernon, Ontario, K0A 3J0
Phone 613-821-0303
CLASS A MECHANIC ANDY JONES

RoseHaven Catering Co.
"New in your neighborhood"
Catering the traditional way
Private and Business Occasions
Cocktail & Corporate Receptions
Party Trays To Go • Buffets
Janet Spruit 613-774-1148

Robertson's Bike Shop
BIKES & BOARDS

ONE-STOP SHOPPING FOR
Bikes, Skateboards, Snowboards and Cross-Country Skis
SALES & SERVICE - TUNEUPS
1133 Concession St., Russell
445-1341
Tuesday-Friday, 10 am-7 pm
Saturday, 9 am-5 pm
Sunday & Monday Closed

Armstrong Burner Service
Call Bryant to the rescue!
Bryant Air Conditioners & Bryant Furnaces
GAS • OIL • CENTRA GAS DEALER
SERVING DUNDAS 20 YEARS
CALL
24 HR. SERVICE 774-3522 WINCHESTER
Centra Gas
FREE ESTIMATES • ASK FOR DWAINE

THANK YOU
The Inkerman Carnival Committee would like to thank the following families and businesses for their generous donations in making our carnival a big success.
Dr. George Carlin
Summers Insurance
Stock Transport
Town Vintner
South Mountain IOOF
Towtal Cartage
Guy Fuels
Andy's Food Town
Annable's Jewellers
Drewery Pontiac Buick GMC
J.R. Brisson Farm Equipment
Computer Sales & Solutions
Nestle's
Village Bin
Canberra Stables
Mel Johnston Chev Olds
Fawcett Refrigeration
Sweet Sisters Bakery
Rick's Gas Bar
Winchester Print
Ron & Murla Timmins
Gord & Florence Crowder
Muriel's Flowers
Stage West
Hallville Rec Committee
Deesign Makers

VISA
For your added convenience, Winchester Press will now accept Visa for payment of your telephone classified ads and subscriptions.
WINCHESTER PRESS
545 St. Lawrence Street, Winchester
774-2524



Church Directory

ST. PAUL'S PRESBYTERIAN CHURCH
Winchester
Knox Presbyterian Church
Mountain
Rev. Heather L. Jones, B.A., B.Ed., M.Div.
Tel.: H.-774-0316
A warm welcome awaits everyone
Knox Presbyterian Church
Mountain
9:30 am - Divine Worship
St. Paul's Presbyterian Church
Winchester
11:00 am - Divine Worship, nursery care and program for children
40tfc

DISCOVERY BIBLE FELLOWSHIP
Your teenagers are our priority.
Meeting at the Winchester Public School
Sunday
9:30 am - Worship Service
11:00 am - Sunday School
Thursday
7:30 pm - Youth Enthusiasm at Winchester Public School
For more information 774-0721 or Box 264, Winchester, Ont., K0C 2K0
774-0721
Pastor Andre Lauzon
Friendly, Caring, Accepting
45tfc

THE ANGLICAN PARISH OF WINCHESTER, CHESTERVILLE, CRYSLER AND SOUTH MOUNTAIN
Ash Wednesday, Feb. 12
10:00 am - Winchester
6:30 pm - South Mountain
8:00 pm - Winchester
Sunday, Feb. 16
8:00 am - South Mountain
9:30 am - Winchester
11:15 am - Chesterville
Rev. Robert Assaly: 774-2236
46c

PARKWAY ROAD PENTECOSTAL CHURCH
10 minutes north of Winchester, corner of Highway 31 and Parkway Road, Greely
Sunday
9:45 am - Sunday School
10:45 am - Sunday Service
6:30 pm - Pre-Service Worship
7:00 pm - Evening Service
EVERYONE WELCOME
Church Office: 821-1056
PASTOR: Wayne D. Fulton
23tfc

HARMONY COMMUNITY CHURCH
Evangelical Missionary Church
Hwy. 31 & Ormond Rd.
774-5170
Pastors: Rev. Daniel Laronde and Rev. Bruce North
Wednesday, Feb. 12
7:30 pm - Annual Meeting
Sunday, Feb. 16
10:30 am - Worship Service
Super Church for ages 1-12
Wednesday, Feb. 19
7:30 pm - Bible Study
Difference Makers together!
46c

ST. MARY'S CATHOLIC CHURCH
Chesterville
Father Don Cummings
448-3262
5:30 pm - Saturday
9:00 am & 11 am - Sunday
41tfc

Winchester
WESLEYAN CHURCH
BRINGING NEW HOPE TO DISCOURAGED HEARTS
Pastor: Rev. Thurland Brown
Box 121, Winchester, Ont., K0C 2K0
Office 774-3137
Sunday, Feb. 16
9:30 am - Prayer Team
10:30 am - Sunday School and Morning Worship
7:00 pm - Sunday Night Alive
"100 Years of Ministry - 1897-1997"
46c

CHRISTIAN REFORMED CHURCH
Williamsburg, Ont.
Pastor
George Rowaan
448-2351
Sunday
9:30 am - Morning Service
7:30 pm - Evening Service
Nursery provided during both services. You are invited to worship with us. Faith 20 can be viewed every morning at 5:30 am on Channel 6.
41tfc

WINCHESTER UNITED PASTORAL CHARGE
Minister: Rev. Carol Poley-Delisle, B.A., B.Th., M.Div., B.C.L., L.L.B.
Office: 774-2512
Manse: 774-1546
WINCHESTER UNITED CHURCH
Sunday
11 am - Worship Service
Sunday School
WINCHESTER SPRINGS UNITED CHURCH
9:30 am - Worship Service
Sunday School
41tfc

Classifieds

CLASSIFIED MARKETPLACE

"Advertise Across Ontario or Across the Country"

BUSINESS OPPS.

GOVERNMENT FUNDS. Government assistance programs information available. For your new or existing business. Take advantage of the government grants and loans. Call 1-800-915-3615.

DISTRIBUTORS NEEDED to market our products. Various positions available. No experience necessary. Placements in your area. Send S.A.S.E. to World Wide Express, 6021 Yonge Street #230, Toronto, Ontario M2M 3W2.

SAVE MONEY On Gasoline. Major oil company. Earn big $$$. Position yourself now. For more exciting information call Sandy 604-857-1751. Fax: 604-503-0945.

POLAR ICE CREAM - Run your own network of ice cream tricycles; EARN $$$$'s is a few short months. Exclusive product line. Protected territories. CALL 1-800-413-3768.

40+ HOTTEST BUSINESSES you can run from your home with a computer! For Free audio cassettes and information call: 1-800-343-8014, Ext. 8151.

SCHNEIDER'S POPCORN PARTIES. Exciting new system with increased profitability. Representatives needed to market popcorn products. Interested in earning extra income/home based business call 1-800-665-6484.

CRAFTERS/ARTISTS/creative retailers/suppliers: Advertise across Canada in Canadian Country Homecraft Showcase Magazine. Direct sales of Canada's best art, crafts, edibles, original products. 1-800-483-5854 or 1-888-483-5854.

CAREER TRAINING

LEARN AUCTIONEERING. Classes held April 12-18, August 16-22, November 15-21/97. For information contact: Southwestern Ontario School of Auctioneering, R.R. #5, Woodstock, Ontario N4S 7V9 (519)537-2115.

CERTIFICATE COURSES! Learn Income Tax Preparation or Basic Bookkeeping by correspondence. For FREE brochures, no obligation, contact U & R Tax Schools, 1345 Pembina Hwy., Winnipeg, Manitoba, R3T 2B6, 1-800-665-5144. Enquire about exclusive franchise territories.

EDUCATIONAL OPPS.

BE A SUCCESSFUL WRITER... with our great home-study course. Call today for your FREE BOOK. 1-800-267-1829. The Writing School, 38 McArthur Avenue, Suite 2751, Ottawa, ON K1L 6R2.

COUNSELLOR TRAINING Institute of Canada offers on-campus and correspondence courses toward a Diploma in Counselling Practice, to begin this month. Free catalogue, call 24hrs. 1-800-665-7044.

FOR SALE

SAWMILL $4895 SAW LOGS INTO BOARDS, planks, beams. Large capacity. Best sawmill value anywhere. Free information 1-800-566-6899. Norwood Sawmills, R.R 2, Kilworthy, Ontario P0E 1G0.

HEARING AIDS - Just $479 manufactured direct to the public. In the canal type, fully guaranteed. Free information and sample. Call toll free 1-800-960-4367. Micro Max.

WANTED

CASH! I buy guitars made before 1970. Paying $500.00 to $12,000.00 + for certain models by Gibson, Fender, Martin, Gretsch, Epiphone and Mosrite. Steve, anytime 1-800-964-3544.

SALES HELP WANTED

$ATTENTION STUDENTS$ Make a lot of money selling chocolate bars. New products available. Nothing to pay in advance. Fast delivery 1-800-383-3589

EMPLOYMENT WANTED

LIVE-IN NANNYS/HOUSEKEEPERS/CARE-GIVERS minimum wage applies if your sponsor from overseas. No fee to employer, for more information please call O.E.A. 416-699-6931.

MEDICAL

20/20 WITHOUT GLASSES! Safe, rapid, non-surgical, permanent restoration in 6 - 8 weeks. Airline pilot developed, doctor approved. Free information by mail: 406-961-5570, ext. 253; fax 406-961-5577. http://www.visionfreedom.com Satisfaction guaranteed.

PAY TELEPHONE SERV.

HAVE YOU CONSULTED REAL CLAIR-VOYANTS and mediums before? Then come discover the inexplicable experiences of Karononna Zanmortu (Inc.), 28 years experience, very precise. She can describe and give you your sign. Learn from her other well known mediums and clairvoyants. To know your future, call 1-900-451-9602, 18+, $4.55/min., 24 hrs/7days.

ADOPTION

ADOPTEES AND BIRTH PARENTS - Family Finders and The Canada-Wide National Adoption Registry 1-800-871-8477. http://www.adopting. org/ffcwnr.html. "Reuniting Canadian Families from Coast to Coast" 1-800-871-8477.

STEEL BUILDINGS

ARCH STYLE BUILDING SALE...Factory Direct. Ends included. 21 x 30 $3,760.00. 25 x 40 $5,624.00. 32 x 44 $6,835.00. 34 x 56 $8,360.00. 40 x 60 $9,988.00. Other styles and models available. Pioneer 1-800-668-5422.

DURA BUILDING SYSTEMS - Great prices on quality, Canadian-made pre-engineered steel buildings. We specialize in agricultural, commercial, industrial and recreational buildings. Call for details - 800-663-7538.

FUTURE STEEL BUILDINGS. Durable, Dependable, Pre-engineered, All-Steel Structures. Custom-made to suit your needs and requirements. Factory-Direct affordable prices. Call 1-800-668-8653 ext. 536 for free brochure.

A-Z PRE-ENG BUILDINGS INC. Farm, storage, commercial industrial. New Types, steel/wood, quonset, cladding. For true value, action and answers - Wally (416) 626-1794, fax (416)626-5512. FREE brochures. CLIP-SAVE.

• It's Affordable • It's Fast • It's Easy • One Bill Does It All
• Northern Ontario $76 • Eastern Ontario $138
• Western Ontario $130 • Central Ontario $134 • All Ontario $390
• National Packages Available • Call this paper for details!

Barry and Carolyn Weldrick
Happy 25th Anniversary
February 12, 1997



Happy 25th Wedding Anniversary
Feb. 12, 1997
Carolyn and Barry Weldrick
(nee Carolyn Levere)
Best wishes and may God bless you with another 25 years. Thanks for letting me share your special day.
– Love your maid-of-honor
Mrs. Albert Black
(nee Bonnie Baker)

RM TECH

To serve your Heating and Refrigeration needs

- Gas furnaces
- Fireplaces
- Hot water tanks
- Bulk tanks
- Ventilation
- Air conditioning

Robert Mulligan
RR1, Winchester, Ont.
Tel.: 613-448-2944

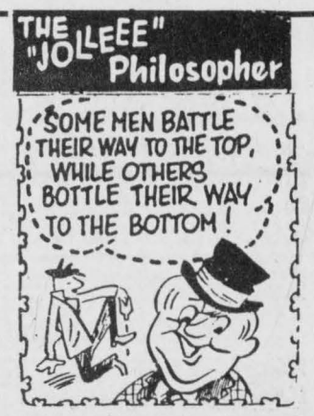

D&J MOTORS
Doug Angus, Proprietor
Serving Winchester for 40 years
Winchester 774-2703
GENERAL REPAIRS
Free pickup and delivery in town
Open Saturday until noon
• Foreign & domestic • Air conditioning
• Fuel injection and computer service
• Oil guard
• Safety inspections
"Home of Doug and Jim's Used Cars"

Certified Mechanic required

Please apply at
TIBBEN EQUIPMENT LIMITED
Brinston, Ont., K0E 1C0
613-652-4881

Unique and Charming
Crysler Residence

"The friendly residential care home."

Take advantage of our service and live a full and independent lifestyle.

5th Concession St. East
Crysler
613-987-5562



SALE NOW ON! PST QST AQUAFINE
"Great Products for Great Water"
Water Problems? Free Water Analysis - CALL NOW!
Your Local Water Treatment Specialist FREE INSTALLATION
1-800-461-9499

HELP WANTED

Full time employment required. Individual will be servicing and installing farm related equipment. Experience an asset. Must be self motivated. Must have "D" license.

**** Resume required.***

BYERS FARM EQUIPMENT
R.R.3
Chesterville, Ont.

PART-TIME POSITIONS SUPPLEMENTAL INCOME!

WE CURRENTLY HAVE HUNDREDS OF PEOPLE WORKING PART-TIME IN 400 STORES EARNING $300-$400 PER WEEK/20 HOURS

Ask yourself these questions before you apply:

1. Are you working full-time and need extra income to make ends meet or get ahead?
2. Do you currently work full-time in one of the following areas:
   • Government • Restaurant • Medical • Retail • Automotive
   • Landscaping • Customer Service • Banking • Legal
   • Manufacturing • Maintenance • Real Estate • Consulting
   • Accounting
3. Are you a college student working your way through school?
4. Have you been laid off and would like to work part-time until you find full-time employment in your particular field?
5. Are you looking to work your way into a large internationally known corporation and possibly be considered for a full-time management trainee position?

If you answered 'yes' to any of the above questions, then you should fill out an application with our company. We are expanding in this area and currently need part-time help as Customer Sales and Service Representatives. No experience necessary.

ELECTROLUX
354 Montreal Road, Cornwall

If you have children or if you provide care for children in your Ottawa-Carleton home, then...

DECLARE YOUR HOME SMOKE FREE UNTIL MAY 30 AND WIN GREAT PRIZES



TO ENTER:
CALL THE TOBACCO INFORMATION LINE
724-4256

between January 20, 1997 and February 28, 1997

GRAND PRIZE: Panasonic palmcorder co-sponsored by Bleeker Stereo and TV ($1,200.00)
FIRST PRIZE: Grocery shopping spree co-sponsored by LOEB Inc. ($500.00)
and other great prizes.

DRAW DATE: MAY 30, 1997

IF YOU HAVE TO SMOKE... TAKE IT OUTSIDE!

OTTAWA-CARLETON HEALTH DEPARTMENT
Ottawa-Carleton
A SERVICE OF REGIONAL GOVERNMENT

The Ottawa-Carleton Council on Smoking and Health
OCCSH

DR. RUSSELL BROWN
DR. CHERICE CHANT
OPTOMETRISTS

P.O. Box 839, 504 Main Street West
Century 21 Building
Winchester, Ontario, K0C 2K0

Tel. 613-774-1470
Fax 613-774-1472

Attention All Seniors

Nor-Dun Seniors Centre is offering all new ***Meals on Wheels*** clients their first ***Meals on Wheels*** dinner **FREE!** This is a one-time offer only. If you are interested please call **Caroline at 774-6109.**

Nor-Dun Seniors' Support Centre
Winchester, Ont., 774-6109

Are you eating properly?
Or do you have a friend that you would like to see eating better?

Give us a call.
Maybe Meals-on-Wheels is what you need right now.

Doctor referral is not required. The meals are $20 a week; gift certificates are available.

For more information on **Meals-on-Wheels** in Winchester Village and Township, Morewood and area, and Chesterville and area call:
Nor-Dun Seniors' Support Centre
774-6109, ask for Caroline.

Also if anyone is interested in being a volunteer Meals-on -Wheels driver please call.

Who doesn't want to save money?

Buy a subscription to the
WINCHESTER PRESS
and **save $12.25**
off the newsstand price

75¢ x 52 weeks = $39.00 (GST included)
1 year subscription $26.75 (GST included)
LOCAL MAIL ONLY
Call 774-2524
for more information



Mountain Musings

by Shirley Mills

On Mon., Feb. 17, the Heart and Stroke people will hold an information meeting for women at Nationview Public School in South Mountain. This will begin at 7 pm. Jane Brownrigg of the Ottawa Heart Institute will be the speaker and the topic is "How not to be the everything woman." For more information, call 774-5491 or 535-2924.

And you just about have time to get to the seniors' luncheon in the IOOF Hall in South Mountain. This is on Thurs., Feb. 13 at noon and after the roast chicken dinner, entertainment will be provided by Cliff and Betty Barkley. There will also be the draw for a quilt.

I came across a notice of an event that sounds like fun. Klub '67 (out of Kemptville) is sponsoring a bus trip to Brockville Arts Centre to see Fiddler on the Roof. The bus will leave Kemptville United Church at 11:45 am on Sat., Feb. 22 and the cost of both bus and ticket is $20. For information call Mrs. Quail at 258-2441 or Marg Rupert at 258-5762.

OBITUARIES

Vera Fleming

Vera Fleming, formerly of Winchester and Crysler, who was residing at Woodlawn Villa in Long Sault, died February 7. She was 91.

A homemaker and member of St. John's Anglican Church in Crysler, Mrs. Fleming was born in Winchester Township on September 20, 1905 to the late Michael Young and Isabel Nugent.

She was predeceased by her husband John W. Fleming and brothers Ross, Merle and Harvey.

Mrs. Fleming is the dear mother of Anita (Mike) Weber of Chesterville; Ileen (Cecil) Warner of Tottenham and Hubert (Sheila) of White Lake.

She will also be fondly remembered by her five grandchildren and four great-grandchildren.

Funeral services were held at Daniels Funeral Homes Inc., chapel on February 10.

Father Robert Assaly officiated.

Interment was at Maple Ridge.

Pallbearers were Larry Warner, Ronnie Servage Jr. and Pierre Poirier.

Roy Wilburn Shepherd

Roy Wilburn Shepherd, of RR 3, Winchester, died February 3. He was 78.

A World War II veteran, lifetime member of the Winchester Legion Branch 108, farmer and retired laborer for the Township of Mountain, Mr. Shepherd was born in Chesterville on July 15, 1918 to the late William Shepherd and Jessie Fetterly.

He is survived by his wife Maude Thomas whom he married on May 20, 1942, as well as his children Ardith (George) Onland; Shirley (Alton) Cassidy; Murray (Margaret) Shepherd; Bev (Michael) Ault; Joan (Allen) Larmour; Gord and Doug.

Mr. Shepherd was also the brother of Merdith Shepherd. He will also be fondly remembered by his many grandchildren and great-grandchildren.

He was predeceased by his son Mac.

Funeral services were held at Byers Funeral Home Chapel on February 5.

Rev. Fred Milnes officiated.

Interment was at Maple Ridge Cemetery.

Pallbearers were Tom Beck, Ray Guy, David Guy, Roger Levere, John Marquette, Gerry Crowder. Honorary pallbearers were Howard Guy, Dwight Hutt, Alfred Baker, Lyle Simzer and Gordon Holmes.



Grand opening

Proprietor Sandy Palmer (left), Dave Tremblay and Terry Palmer marked the grand opening of Sandy's Restoration (3142 Brinston Road) with a beef-on-a-bun luncheon last Friday afternoon.

Press Photo -- Dillich

Euchre winners at Williamsburg

Winners at the Williamsburg Township Seniors' euchre on Wed., Jan. 15 were as follows:

Ladies: Ruth Casselman, Muriel Cossaboom, Lois Sweeney.

Gents: Peggy Thompson, Keith Scott, Keith Casselman.

Draw: Zeta Godard, Audrey Casselman (2), Stella Smith, Peggy Thompson, Eva Jackson (2).

Winners at the Williamsburg Seniors' euchre on Wed., Jan. 29 were as follows:

Ladies: Helene Crump, Lorretta Crowder, Stella Smith.

Gents: Ed Thompson, Cecil Lee, Ray Casselman.

Door prize: Enid Dalrymple, Peggy Thompson.

Draw: Cecil Lee, Audrey Casselman, Mabel Prieur, Marjorie Shadbolt, Keith Casselman, Vince Morrow, Betty Barkley.

The next euchre will be held on Wed., Feb. 12.

SDHS athletes remain on track

IROQUOIS — Seaway remained victorious in SD&G athletics last week.

On Wednesday, the boys basketball teams hosted Tagwi and firmly defeated them. Seaway's midget team won with a score of 26-16 with Adam Breuer as the high scorer in that game.



The juniors trounced the visitors 74-24 thanks to Jason Byvelds who scored 18 points. Finally, Seaway's senior team defeated Tagwi by a score of 78-44 with Derrick Casselman scoring 21 points. Congratulations to coach Irv Francis and to all the team members for their victories.

Seaway's girls' volleyball teams hosted both Rothwell-Osnabruck and L'Ecole Heritage on Thursday.

The senior team defeated R-O with scores of 15-7, 17-15 and 15-8, then went on to beat the visitors in two exhibition games.

Teammates Jen Morrow, Sarah Trude and Maria Leonardo played exceptionally well for all of those matches.

Seaway's junior team also had an excellent day. They won their match against L'Ecole Heritage with scores of 15-10, 15-5 and 17-15 and trounced R-O 15-3, 15-6 and 15-7.

Congratulations to junior coach Sharon Last, senior coach Diane Schultz and all the team members for their excellent efforts and results.

FOR RENT

1/2 House
3 Bedrooms
462B Victoria, Winchester

Private yard and driveway, new 10' x 16' storage garage
$600 per month plus utilities
Available March 1, 1997

Call Ron or Robyn Beaudry at 989-1660

GRACE CAMERON & ANDY BOUCHARD
Sales Representatives
238-2801
E-mail: andy@ottawa.com
ROYAL LEPAGE




Royal LePage Real Estate Services Ltd.
Successfully Selling Real Estate Since 1984



24 Parkland Ave., Russell
A showpiece in Russell: 1,900 sq. ft. of spacious living. Grand foyer, excellent kitchen area open to family room, master bedroom has Jacuzzi en suite bath. Professional decor in rich tones. **$167,500.**



6546 Jack Pine Cres., Greely
Greely, bungalow on 9 acres: Private setting on hill with excellent mixed bush behind you. Immaculate 3-bedroom, hardwood floors, upgraded to the 90s. **$184,900.**

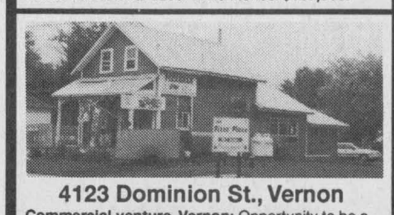

4123 Dominion St., Vernon
Commercial venture, Vernon: Opportunity to be a landlord or go into business for yourself. Presently leased to diner and bakeshop. Highway 31 exposure. **$88,900.**



4131 Dominion St., Vernon
Make the move to Vernon: Well kept turn-of-the-century house, spacious country kitchen, 3 bedrooms, enclosed sun porch, detached garage/workshop. Live here and run your business next door. **$89,900.**

F O R S A L E
504 Main Street, Winchester
774-3990
Century 21
McIntosh & Proulx RE Ltd.

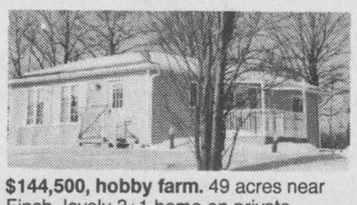

$144,500, hobby farm. 49 acres near Finch, lovely 3+1 home on private setting. Set up for horses, corrals, riding ring, barn. **Aline Foubert, 821-3393.**



$115,000, solid brick home near Winchester. Original character, 3 baths, spacious rooms. Workshop, 2 garages, corner treed lot. **John Roosendaal, 774-3351 or Aline Foubert, 821-3393.**



$89,500, 2 acres, great location! A must see! Call **Darrin Kelly, 774-0268.**

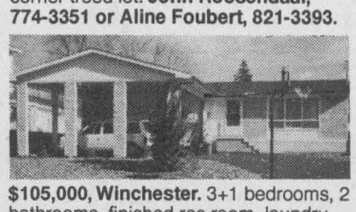

$105,000, Winchester. 3+1 bedrooms, 2 bathrooms, finished rec room, laundry room. Central air, etc. Call **Jack, 774-3990.**



$55,000, commercial property on St. Lawrence Street in Winchester. Could be used as residential with renovations. **Call Jack, 774-3990.**



Just listed! $119,900. All the old charm and character plus many updates. Call now. **Gary Burns, 774-0886.**

PUT THE POWER TO WORK FOR YOU.™

Each Office is Independently Owned and Operated. ® and ™ Registered Trademarks of Century 21 Real Estate Corporation Used under Licence. ® ™ Trademarks of AIR MILES International Holdings N.V., used under licence by Loyalty Management Group Canada Inc., and Century 21 Real Estate Canada Ltd.

Happy 1st Birthday

"Our Darling Angel"
Elizabeth Patty Defalco
February 11, 1997

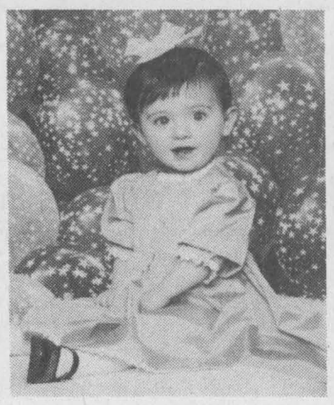

"You've brought so much happiness into our lives, and we wish you all the best sweetheart!"
With much love,
Mommy & Daddy,
Poppa & Grandma,
Auntie Lule & Auntie Lisa
P.S. You're our Sweetest Valentine
WE ♥ YOU
XOXOX

Real estate

Residential • Commercial • Rural

JOHN A. ALLISON
REAL ESTATE BROKER
Morrisburg 543-3717

GOOD BUSINESS OPPORTUNITY - Deli and bakery, fully equipped... ready to go! Morrisburg Shopping Plaza. Immediate possession. **Asking $40,000.** (5688)

EXCELLENT TWO-BEDROOM MOBILE HOME - Hill's Mobile Home Park, Morrisburg. Added family room makes this a very spacious unit. Gas heat, some appliances included. **$33,900.** (5687)

OSNABRUCK TWP. - Groves Road, three building lots, approx. 266 x 470 each. **Asking $10,000 per lot.** (5679)

LOVELY WATERFRONT BUNGALOW - Ault Island, just east of Upper Canada Village. Both levels fully finished. Large lot. Multi-level deck, double detached garage. **$109,900.** (5683)

INCOME PROPERTY - Triplex, in convenient Morrisburg location. Low maintenance, good rental income. Two three-bedroom units, one one-bedroom unit. **Reduced to $89,900.** (5468)

HIGHWAY 31 & STRADER ROAD - Glen Becker. Excellent corner lot, approx. 1.74 acres, potential for a variety of uses. Must be sold! **Asking $16,000.** (5693)

Sales Representatives

John A. Allison.....652-1551 Carol Richer.....543-3556
Dale Beckstead.....652-4396

FULL-TIME ALL THE TIME
Sutton GROUP
DYNASTY REAL ESTATE LTD.
Telephone 726-7000



Alan LaPierre
448-3306

FULL MLS SERVICE AT COMPETITIVE RATES



$115,000

VALUE PRICED RENOVATED FARMHOUSE on 24 acres, oak kitchen, dining, family room, laundry room, 3 bedrooms, porch, garage, mature trees. Don't miss this one!



$109,000

SHOWS LIKE A NEW HOME, family room, hobby room, living room w/oak railings, oak kitchen w/island, dining, 2+2 bedrooms, 2 baths, pool, deck, treed fenced 1/2-acre lot. Owner transferred.

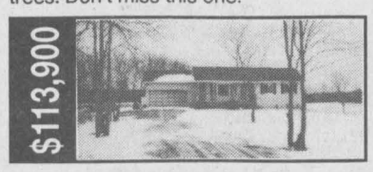

$113,900

DYNAMIC 3-BEDROOM BUNGALOW on 1.40 treed acres, heat pump, central air, central vac, colonial package. Porch, deck, double garage, workshop, new home warranty, R2000 construction.



$99,000

GRANDPA IS SELLING HIS HOME. Super 2-storey 4-bedroom home on double treed waterfront lot. Enclosed porch, garage w/loft, economical gas heat. Immediate possession.

BUY OR SELL WITH CONFIDENCE • CALL ALAN, 448-3306

PEOPLE OF SUCCESS AND VALUE TO THEIR COMMUNITY!

Albert Gale Real Estate Ltd.
Winchester 774-2881
774-4253 1-800-265-4253

AWARD WINNING OFFICE FOR THE 4TH YEAR!

Albert Gale Real Estate Ltd.
Winchester 774-2881
774-4253 1-800-265-4253



The Winchester Office of Gale Real Estate was again awarded the prestigious **Walter Reed Memorial Award** for the office that, *"Through Service, Compassion and Dedication has made our Community and Company a Better Place."*

Congratulations Winchester Agents and Staff!

Individual awards for outstanding sales were presented to:



Bob Volks
Hall of Fame Achievement in Sales Excellence



Robert Peddle
Gold Achievement in Sales Excellence



Butch Oldford
Hall of Fame Achievement in Sales Excellence

When You Think Real Estate–Think Gale!

MIKE DEAN'S SUPERFOODSTORE

19 KING ST. CHESTERVILLE

Interac DIRECT PAYMENT PAIEMENT DIRECT

MIKE DEAN BUTCHER LIMITED 20th ANNIVERSARY 1976 1996 CHESTERVILLE, ONT.

WE RESERVE THE RIGHT TO LIMIT QUANTITIES

OPEN: MON. - FRI. 8 A.M. - 9 P.M. SAT. 8 A.M. - 6 P.M.

PRICES IN EFFECT UNTIL TUES. FEB. 18/97

PRIMO 900G BAG
SPAGHETTI
SPAGHETTINI
READY CUT MACARONI
99¢

PRIMO 680ML TIN
HOT/SPICY, ROMANO, ORIGINAL
SPAGHETTI SAUCE
99¢

LEONARD GUARANTEES FRESH PRODUCE EVERY DAY OF EVERY WEEK — *CHRIS GUARANTEES FRESH CUT MEAT EVERY DAY OF EVERY WEEK* — *DIRECT WAREHOUSE PRICES + PLUS + EXTRA WEEKLY SPECIALS*

Product of U.S.A. No. 1
Snow White
Cauliflower **99¢**

Product of U.S.A. No. 1
Iceberg
Lettuce
79¢

Product of Canada No. 1
Crispy Green
Cabbage
69¢

Product of Canada
8 OZ. Pkg. Snow White, Fresh
Mushrooms
1.49

Product of U.S.A. No. 1
Sweet
Spanish Onions
39¢ LB 86¢ KG

Product of Canada Fancy
3 LB Bag
McIntosh Apples **99¢**

Product of U.S.A. No. 1
Ready to Eat
Cantaloupes
69¢

Product of U.S.A. Fancy
Red or Golden
Delicious Apples
79¢ LB 1.74 KG

Product of U.S.A. Size 163
Seedless
Navel Oranges
1.99 DOZEN

Product of U.S.A.
Pint Box
Cherry Tomatoes
1.49

Product of U.S.A.
Kiwi Fruit
6/1.00

Product of U.S.A.
Fresh Lemons
6/1.00

CUT FROM CANADA GRADE A, AA, AAA BEEF
PRIME RIB STEAKS OR ROASTS
3.99 LB 8.80 KG

EYE OF THE ROUND
STEAK OR ROAST
3.79 LB 8.36 KG

FRESH MEATY
PORK HOCKS
79¢ LB 1.74 KG

FRESH STOREMADE
HOT ITALIAN SAUSAGE
2.69 LB 5.93 KG

FRESH BONELESS
LEG OF PORK ROAST
2.69 LB 5.93 KG

BONELESS SKINLESS
CHICKEN BREASTS
3.49 LB 7.69 KG

DEVON 500G PKG
SMOKED SLICED
BREAKFAST BACON **1.99**

MAPLE LODGE 450G PKG
CHICKEN WIENERS
1.19

MAPLE LODGE BY THE PIECE
CHICKEN BOLOGNA
1.19 LB 2.62 KG

FREEZER BUY OF THE WEEK — *CATCH OF THE WEEK*

11 LB BOX BONELESS SKINLESS
CHICKEN BREASTS
36.99

FRESH ATLANTIC
SOLE FILLETS
5.99 LB 13.21 KG

SOFT DRINK OF THE WEEK — *SNACK OF THE WEEK* — *PIZZA OF THE WEEK* — *CHEESE OF THE WEEK*

OUR VERY OWN 24X355ML TINS
ASSORTED FLAVOURS
SOFT DRINKS
4.99

OUR VERY OWN 170G BAG
ASSORTED FLAVOURS
POTATO CHIPS
69¢

12" WITH BACON SLICES
COMBINATION
4.99

BLOSSOM
MOZZARELLA
3.99 LB 8.80 KG

A WIDE VARIETY OF YOUR FAVOURITE BREADS, BUNS, PASTRY — *THE BUTCHER'S FRESH SLICED DELI EVERY DAY OF EVERY WEEK*

DEMPSTERS PKG 8
SOFT KAISERS
1.39

SUNSHINE 675G LOAF
SLICED ENRICHED
WHITE BREAD
79¢

CAMPFIRE SLICED
COOKED HAM
2.49 LB 5.49 KG

BURN'S SLICED
HONEY HAM
4.99 LB 11.00 KG

OLIVIERI 284G
GARLIC BREAD
1.99

DEMPSTERS 675G
7 ASSORTED VARIETIES
MULTI GRAIN BREADS
1.59

MAPLE LEAF SLICED
CHICKEN BREAST
5.49 LB 12.10 KG

BURN'S BY THE PIECE
POLISH COIL
2.69 LB 5.93 KG

FESTIVAL PKG 6
SUBMARINE BUNS
1.39

DEMPSTERS PKG 6
PLAIN, WHOLE WHEAT, RAISIN
ENGLISH MUFFINS
79¢

MAPLE LEAF SLICED
MACARONI AND CHEESE
3.39 LB 7.47 KG

BURN'S SLICED OR PIECE
HEAD CHEESE
3.69 LB 8.13 KG

DELICIOUS MOMENTS PKG 20
PLAIN, SUGAR, CINNAMON OR GLAZED
DONUTS
1.59

VACHON PKG 6
JOS LOUIS
2.29

MAPLE LEAF SLICED
BAKED MEAT LOAF
BAKED PEPPER LOAF
4.49 LB 9.90 KG

MAPLE LEAF SLICED
BOLOGNA
2.99 LB 6.59 KG

QUALITY BEATRICE DAIRY PRODUCTS EVERY DAY OF EVERY WEEK — *A WIDE VARIETY OF QUICK AND EASY FROZEN FOODS*

NUTRIWHIP 500ML
WHIPPED TOPPING
1.89

MOMS 2 LB TUB
VEGETABLE SPREAD
1.39

FLEISCHMANN'S 2 LB BOWL
SALT FREE
SOFT MARGARINE
1.99

McCAIN 510G PKG
ASSORTED FLAVOURS
DEEP AND DELICIOUS CAKES
2.49

CHAPMAN'S 2 LITRE
ASSORTED FLAVOURS
ICE CREAM
1.99

COOL WHIP 1 LITRE
REGULAR OR LIGHT
WHIPPED TOPPING
2.69

BEATRICE 1 LITRE
10% CREAM
1.99

BEATRICE 1 LITRE
BUTTERMILK
99¢

BEATRICE 1 LITRE
CHOCOLATE MILK
99¢

WONG WING 340G PKG
PINEAPPLE
CHICKEN BALLS
2.99

KELLOGGS 465G
ASSORTED VARIETIES
WAFFLES
2.49

OLD SOUTH 355ML
REGULAR OR PULP FREE
ORANGE JUICE
1.19

BEATRICE 500G TUB
ASSORTED FLAVOURS
FRUIT BOTTOM YOGURT **1.49**

BEATRICE 4 LITRE BAG
1%, 2% OR SKIM
FRESH MILK **3.49**

TENDERFLAKE 320/350G PKG
REGULAR OR DEEP DISH
PIE SHELLS
1.99

VALLEY FARM 1KG BAG
ASSORTED CUTS
FRENCH FRIES
69¢

HIGHLINER 650G PKG
ENGLISH STYLE
FISH AND CHIPS
2.49

CAPTAIN HIGHLINER 225GPKG
FISH PORTIONS OR STICKS
WITH FRIES
89¢

McCAIN 3X250ML TETRA
ORANGE PUNCH
FRUIT PUNCH
GRAPE PUNCH
69¢
CASE OF 9X3X250ML $5.99

AYLMER 19 OZ TIN
ASSORTED VARIETIES
VEGETABLES **79¢**

BETTY 450G LOAF
SLICED RAISIN
BREAD
1.39

DELMONTE 28 OZ TIN
PEACHES, PEARS OR FRUIT COCKTAIL
1.99

AYLMER 1 LITRE SQUEEZE
TOMATO KETCHUP
1.49

DELMONTE 14 OZ TIN
ASSORTED CUTS
PINEAPPLE
89¢

AYLMER 14 OZ TIN
HARVARD, ROSEBUD OR SLICED
BEETS
69¢

CLUB SUPREME 19 OZ TIN
CHERRY
PIE FILLING
1.49

KELLOGG'S 700G BOX
RICE KRISPIES
3.99

KELLOGG'S 675G BOX
CORN FLAKES
2.69

CHRISTIE 200G BOX "NEW"
RITZ AIR CRISPS
VEGETABLE THINS AIR CRISPS
WHEAT THINS AIR CRISPS
1.99

CLUB HOUSE 1 ENVELOPE
ASSORTED FLAVOURS
SALAD N DIPS
69¢

CAMPBELL'S 10 OZ TIN
VEGETABLE SOUP
CHICKEN NOODLE SOUP OR
CREAM OF MUSHROOM SOUP
2/1.29

JIF 1KG JAR
CREAMY
PEANUT BUTTER
3.49

NABOB 300G PKG
REGULAR, FINE, EXTRA FINE
GROUND COFFEE
2.99

UNCLE BEN'S 2KG BAG
CONVERTED RICE.
3.99

CHEF BOYARDEE 850G TIN
ASSORTED VARIETIES
PASTAS
1.69

OCEANS 213G TIN
PINK SALMON
99¢

MEXICASA 750ML JAR
MILD, MEDIUM, HOT
SALSA SAUCE
2.69

HUNT'S 4 PACK
ASSORTED FLAVOURS
MINI PUDDINGS OR JELS
1.49

GARFIELD 500G BAG
REGULAR OR CHEESE
TORTILLA CHIPS
1.69

TIDE 12 LITRE BOX
ORIGINAL OR LEMON
LAUNDRY DETERGENT
8.49

DOWNY 3 LITRE JUG
LIQUID
FABRIC SOFTENER
4.99

FANTASTIC 600ML
GLASS PLUS
WINDOW CLEANER
99¢

PHILLIPS PKG OF 4
40 - 60 - 100 WATT
LIGHT BULBS
1.49

SACOR PKG OF 10
26X36 PLASTIC
GARBAGE BAGS
99¢

THRIFT PKG OF 100
SANDWICH BAGS
99¢

ROYALE 2 ROLL PKG
PAPER TOWELS
79¢

ROYALE 18 ROLL PKG
JUMBO
BATHROOM TISSUE
7.99