WINCHESTER PRESS

VOL. 74. No. 23. WINCHESTER, ONT., THURSDAY, OCTOBER 19, 1961 PRICE 10 CENTS

100 Club Reunion To-night

Marking its 30th Anniversary, Winchester 100 Club will hold a special "Old Members' Reunion" at the regular October luncheon-meeting in the Town Hall to-night.

Club president Howard Willard said that the meeting was especially designed to draw all former members residing in Winchester and elsewhere. He also said that the idea was not to attract new names to the membership but to create a "feeling of good will and fellowship" among the present membership and former members of the club.

Harry Flora, who heads the committee of Charles Anderson and W. J. L. Boyd in charge of the special meeting to-night, said that there are more than 80 former members of the club, about 40 of them still residing in Winchester, and another 48 now living elsewhere. Letters have been sent to all former members and according to Mr. Flora "a goodly number" have intimated they will be on hand at to-night's get-together. Former members who reside in Winchester are especially asked to come out to this meeting.

The present membership of the club stands at 51. The Club will pay tribute to 42 members who have died since the club's beginning 30 years ago. All names are listed in the special issue of The Centurion, the club's official magazine.

A special program is being planned, but it is expected that most of this unusual evening will be spent in renewing friendships and exchanging conversation with former members.

It should be quite a night. Meeting time, as usual, is seven o'clock sharp.

United Church Packed To Capacity For Anniversary

Capacity congregations estimated at 1,000 attended special services marking the 78th anniversary of Winchester United Church on Sunday.

At the morning service several members failed to get seating accommodation as the church was filled to overflowing to hear guest preacher, Rev. Norman Coll, retired minister of Parkdale United Church, Ottawa, speak. His subject was "Refer Again To A. G." In the evening, with another large congregation in attendance, Dr. Coll spoke on "The Importance of Now."

Colourful flowers were placed in the church by the Women's Association, and a basket of mums was in memory of the late Miss Bertha Coons.

Mrs. Howard Fetterly, church organist, directed the choir in the morning in the singing of special anthems. The guest soloist was Ronald Freeland.

At the evening service the Bel Canto choir, under the direction of Dr. H. G. Barton, provided the special music. The Chorus sang "Master, The Tempest Is Raging," "God Ever Glorious," and "Hark! The Vesper Hymn Is Stealing."

Rev. Angus MacDonald, minister of the church, presided at both services.

The following evening more than 400 people attended the annual Aniversary Supper in the Sunday School Hall. Members of the Women's Association, directed by Mrs. W. H. Angus, catered.

W.I. Canvass Nets $400.00 For C.N.I.B.

Reporting at the October meeting of Winchester Women's Institute Tuesday night Mrs. Bower Potter said that the annual CNIB Canvass, conducted by Institute members, would go over the $400 mark when all units are complete.

Mrs. Roy Fawcett presided at Tuesday night's meeting assisted by the secretary, Mrs. Reg. Fetterly. An invitation to attend a meeting of Chesterville Women's Institute was accepted, and a report on 4-H work was presented by Mrs. Roy Merkley.

Mrs. Robert Holmes was appointed delegate to attend the Area Convention in Ottawa where Miss Diane MacLean will be one of the 4-H representatives explaining the use of vegetables in the diet. Members again decided to conduct the March of Dimes Blitz Campaign which will be held early in the New Year. The Institute will send $10 to CARE, it was decided.

The motto, "A smile costs nothing but gives much," was replied to by Mrs. Mac Carkner. The program consisted of highland dancing by Miss Judy Coons, and contests were enjoyed by the members. Lunch was served by the committee composed of Mrs. Howard Fetterly, Mrs. John Barrett, Mrs. Mac Carkner and Miss F. Milne.

A vote of thanks was moved by Mrs. Charles Beedie.

Infant Dies

Suddenly, on Wednesday, October 18th, Kenneth Allen, infant son of Mr. and Mrs. Robert Carkner, of Winchester. The funeral service will be held on Friday afternoon at two o'clock at the home of Mr. and Mrs. Carkner.

Winter Fair

Ottawa Winter Fair, the show of champions, gets underway next Monday and continues at the Coliseum all through the week. In addition to the usual livestock and 4-H Club classes the Fair again will feature the Horse Show each evening with the Canadian Mounted Police Musical Ride.

$2,500,000 Project

Future Seems Bright For Composite School

Asset To Area School Would Serve 1,000

Delays in the start of a new high school may be warranted if a new trend for a two and a half million dollar composite school to serve the entire district develops. Although no definite decisions were made and no actual commitments were voiced at a special meeting held in Morrisburg Friday night, it is definite that there is more than a warm feeling by the various high school boards and councils towards the construction of such a school.

Heartened by the results of the meeting it is expected that an actual decision will be reached regarding the building of such a school by the end of this month. The school would be built on a federal-provincial plan with the municipalities involved paying about $926,000.00 and the government grants accounting for $1,454,000.00. Such a school, if completed, would fall in line with the new education policy of the provincial government whereby students will be given the option of proceeding with an academic or more technical course. The results of training like this would be invaluable to the student and a definite benefit to the community and the country in helping to keep down unemployment. In short, more people would be available for more skilled jobs.

ACCOMMODATE 1,000

Accommodating 1000 students, the new composite school would very likely be built on Highway 31, probably in Winchester township, which could place the school between Winchester Springs and Winchester. However, no site has been chosen and this will be dealt with when a final decision is made.

The school would include for arts and science: four classrooms, one art room, one music room, one general shop, half double gymnasium, half cafeteria and two laboratories.

For vocational there would be 11 classrooms, one library room, one business machine room, two typing rooms, two laboratories, one drafting room, one auto shop, one carpentry millwork shop, one electricity shop, one welding shop, one occupational training shop for boys and one for girls, one clothing room, half a gym and half a cafeteria.

These, of course, are proposed; there could be changes.

PROPOSED AREA

The proposed school area would include North and South Dundas Districts, Mountain District, Stormont and Osnabruck townships. The latter two, although approving the school in principle, would not state whether their areas would be prepared to enter the new composite school district. Such a school would mean the closing of high schools at Winchester and Chesterville, and all students would attend the new composite school. The school would also take those students from the district who wished to receive training in some vocational course, rather than the usual academic course leading to university or teachers' college.

Present assessment of the area involved is $25,084,284, with a total school population of 1380. Population breakdown of the schools is as follows: Winchester, 275; Chesterville, 168; Iroquois, 218; Morrisburg, 224; Mountain, 133; Osnabruck, 188, and Stormont, 175.

Dale Beckstead, chairman of South Dundas District, presided at Friday night's meeting which was attended by High School Board members and councils from all municipalities involved.

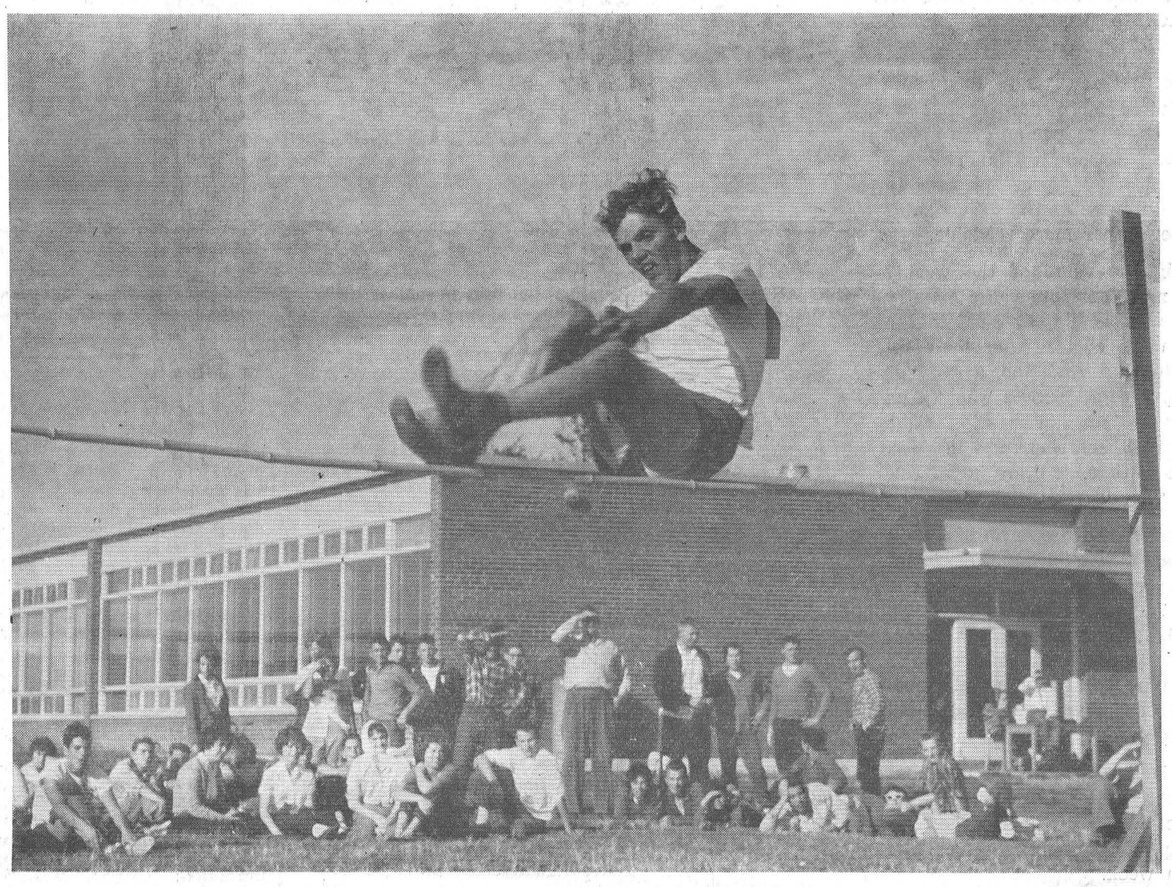

What's He Doing Up There?

Richard Holmes, star Winchester High School athlete, looks to be perched comfortably atop the school at Metcalfe, or is it that bar running across the picture? Actually, Ron Workman and The Press camera came up with a dandy one in a thousand shot here catching Holmes as he made his way over the crossbar in the Senior High Jump event at the annual ONDAA track meet on Friday at Metcalfe. For the camera fancier the picture was taken with a Speed Graphic, Kodak Ektar lens, set at 1/400th of a second and a lens opening of about F/14. Holmes went on to win the high jumping event at the Meet. More pictures on page eight, story on page ten.—*Press Staff Photo.*

ACTION TAKEN

Hope To Rid River Of Carp

At the instigation of the Ontario-St. Lawrence Development Commission and with the assistance of William Thurston, District Forrester, Department of Lands and Forests, a small committee met in the Commission's head office at Morrisburg last Wednesday afternoon, interested in ridding the Ontario side of Lake St. Lawrence of coarse fish, especially carp. Word has been received from officials of the Department of Lands and Forests that starting Monday a fishing crew from Smart Fisheries, Kingston, will operate between Cornwall and Iroquois with hoop, gill and seine nets to ascertain if it is feasible and advisable to prepare a plan of operation.

This crew started October 16 for approximately three or four weeks and will report to the Commission weekly on the success of their experiment, and it is hoped that these experienced fishermen with proper equipment may be able to rid the area of these fish and help the game fish population. Any game fish caught will, of course, be returned to the water. This should be good news to all anglers and provide an added tourist attraction to the area as the potential along these lines is tremendous.

The Committee which met in the Commission office was presided over by the Chairman of the Commission. Attending were S. Pearson, operator of Smart Fisheries, Kingston; D. Sylvestre, Senior Conservation Officer; Harry McCloed, Biologist, Department of Lands and Forests, and F. S. Graham of the Commission.

Osgoode Baptist Church Observes 122nd Anniversary

The Osgoode Baptist Church, Vernon, celebrated its 122nd Anniversary on Sunday, October 8th. Large crowds were in attendance for the services conducted by the minister, Rev. Alvin Keeler. Dr. L. C. Kitchen, Associate Professor of Missions and Religious Education at McMaster Divinity College, Hamilton, was the guest preacher, speaking in the morning on the subject, "Thanks Be To God," and in the evening on "When God Speaks, What Does He Say?"

At the morning service, Mrs. Wm. Schade, of Osgoode, sang "Each Step I Take." The choir, under the direction of Mrs. Stuart McConnell, sang the anthem, "Hear the Word of the Lord." Miss Elizabeth Tilden was at the organ for the morning service.

In the evening the guest soloist was Gordon Thom, of Morrisburg. Mr. Thom sang two solos and took the solo part in the anthem, "Unto The Hills." Mrs. Harold Ferguson was organist for the evening.

Joining in the evening service were friends from the Vernon Presbyterian Church and the

(See "ANNIVERSARY" Page 4)



What A Pumpkin!

Some of the ingredients here for a Halloween picture—a small boy and a big pumpkin. But with Halloween still a few days off the pumpkin steals the show. And rightly so, for it's a monster. Measuring more than than five feet around, both ways, the pumpkin in this picture tips the scales at 64 pounds. It was grown by Weldon Beckstead at his farm home at Williamsburg and it is typical of the tremendous growth in this Eastern Ontario area this year. Five-year-old Tom Workman, son of Mr. and Mrs. Reg. Workman, arm resting on the pumpkin, is probably thinking how it would look carved up for Halloween, or maybe for delicious pumpkin pies. Speedy calculations revealed that this pumpkin would probably make between 40 and 50 pies.—*Press Staff Photo.*

Record Prices Paid At Eastern Ontario Sale

The two top prices of $1,150 and $1,000 paid at the sixth annual sale of animals from the Eastern Ontario Cattle Breeding Association Unit sires, Kemptville, were the highest ever paid in this sale series. The sale was held October 10th at Ottawa.

Blair Bros., of St. Andrew's East, Quebec, paid $1,150 for the bred heifer, Windylea Meadow Sweet, while Ferme Monte-Carlo, Rock Forrest, Quebec, paid $1,000 for another bred heifer, Windylea Bonnie. Both were consigned by J. B. Briscoe, Northcote, Ontario. In each case the sire was the "Excellent" bull Murraydale Maplenix Laddie. The dam of the $1,150 heifer has a lifetime record of 126,164 lbs. milk containing 4,829 lbs. butterfat, and is classified "Very Good" as well as being a two-star brood cow. Her sire is "Excellent" and her dam is a "Very Good" four star brood cow. The dam of the $1,000 heifer is classified "Very Good."

The 49 head sold realized a total of $22,660 for the excellent average of $462.00. The highest price for a milking female was $750 paid by B. C. Howard, of Lennoxville, Que., to James M. Brown, Almonte. Heifer calves sold up to $375, which amount was paid by Dr. G. G. Patenaude, St. Onge, to Murdoch Arkinstall, of Dunvegan.

HIGH PRICES

Other high prices included: $800 paid by Roberto Ruiz, of Mexico, to G. Barton, Vankleek Hill, for a bred heifer; $650 paid by Ferme Monte-Carlo, Rock Forrest, Que., to Angus Bilmer, Monkland Station, for a milking female; $450 paid by Ferme Monte-Carlo to Geo. Brooks & Son, Chesterville, for a milking female, and $600 to Ada M. Drummond, Almonte, for a two-year-old, also $475 to Donald Graham, Russell, for a four-year-old; $550 paid by Jesus Garcia, Mexico, to Thomas Aitken, Martintown, for a bred heifer; $500 paid by Ernest Greenslade & Sons, Godfrey, Ont., to F. L. Carscadden, Russell, for a bred heifer, and $350 to James Milton Ross, Kemptville, for another; $450 paid by Fernand Daoust, St. Hermas, Que., to Drummond Bros., Smiths Falls, for a two-year-old heifer; $400 paid by Ira Morgan, Madrid, N. Y., to J. Victor Findlay, Maryland, Que., for a bred heifer; $450 paid by Albert E. Smith, Chesterville, to Robert James & Son, Balderson, for a bred heifer; $575 paid by Allen Dowbiggin, Austin, Que., to M. L. Johnston, Leonard, for a bred heifer; $525 paid by B. C. Howard, Lennoxville, to Kemptville Agricultural School for a bred heifer, and $700 to W. Alex Snedden, Almonte, for an open yearling; $475 paid by Roy A .Headrick, Admaston, to A. D. McDonald, Harrison's Corners, for a bred heifer; $425 paid by H. Leslie Robinson, St. Eustache, Que., to J. M. McIlquham, Lanark, and $400 to James Milton Ross, Kemptville, for two bred heifers; $575 paid by J. Brown, Almonte, to Franklin J. Milne, Mountain, for a bred heifeer; $400 paid for each of three bred heifers by Miguel Urquiza, Mexico, two from Clifford Moodie, Bell's Corners, and one from K. B. Nixon, Vankleek Hill; $425 paid by D. G. G. Pataenaude to George Nicholson, Ottawa, for a bred heifer; $550 paid by Ferme St. Louis, Orleans, to S. W. Rathwell, Navan, for a four-year-old; $425 paid by Roy A. Headrick, Admaston, to W. Palmer Wilson, Pakenham, for a bred heifer, and $400 paid by Howard Hunter & Sons, South Durham, to John Yocum, Toledo, for a four-year-old.

Eleven milking females averaged $484; thirty-four bred heifers, $448; two open yearlings, $525; and two heifer calves, $337.

This sale was a high quality offering, and bidding throughout was brisk, the forty-nine head being sold in one hour and forty-five minutes.

THE WINCHESTER PRESS

WORKMAN BROS., Publishers.

Established in the year 1888.

Published Wednesday Afternoon. Dated Thursday.

Subscription Rates: $3.00 per year in Canada; $4.00 per year in the U. S. A., payable in Advance.

Member of the Canadian Weekly Newspaper Association and the Ontario Weekly Newspaper Association.

Guaranteed Circulation over 2350. Advertising Rates on Request.

Authorized as Second Class Mail. Post Office Department, Ottawa.

Volume Seventy-Four. Thursday, October 19th, 1961.

You And The Press

There are weeks for this and weeks for that but none is more dear to our editorial heart than this week of the Fall season, October 15 - 21 — Canadian Newspaper Week.

If you are wondering what makes a newspaper tick, in this instance The Press, we say simply "*you.*" *You,* the people who advertise in this newspaper, who subscribe to it and read it and *you* who send in the news and give us the tips. *You* are what helps greatly in making this or any newspaper function. For it is people who make the news just as it is people who buy the products advertised in the newspaper.

Each week our job is to serve *you* with the news in pictures and written form and in editorial comment. To do this we need a lot of co-operation from a lot of people, not to mention a conscientious staff constantly under pressure in trying to meet a deadline which always seems to be too close.

On a more general view the weekly newspaper is really the heart of small town Canada. More than 700 weeklies from coast to coast report and record local news and views. Through their advertising columns they aid in the gigantic job of moving local and national merchandise. Their job continues week in and week out and whichever way you look at it weeklies are the basic medium of communication in the nation. And more important, they are the only medium truly interested in the town and district they serve. In the Winchester area there is no doubt that The Press serves this purpose better than any other means of communication. Radio, television and daily newspapers are important and enjoyable, BUT it is the weekly that is primarily interested in the small town and surrounding district. Perhaps that is the reason why most weekly newspapers are so well read, and why they are excellent means of advertising — of getting the message across to most of the potential buyers in the area.

On the statistical side the weekly newspaper is a prime industry in its town. For instance, The Winchester Press to-day has eight employees living and buying in this town and area. The Press pays taxes, buys insurance covering machines worth thousands of dollars, and over and above everything else this newspaper does its best every week to promote the area it serves.

During the past few weeks this newspaper has installed more new equipment, making it possible to produce an even better product. In the past month The Press has used no fewer than 35 "local" pictures in its columns — only one of the departments to make this newspaper more readable.

In assessing the value of the weekly newspaper we must not forget the country correspondents who each week send in the personals and news events from their respective communities. And, too, a word of thanks to the thoughtful people who tip us off and the news secretaries of various organizations and others who send in news items from time to time. All are important.

Like most other business places to-day it costs more and more to publish a weekly newspaper, a factor that the publisher must be constantly aware of at all times. For if the paper is to succeed, if it is to serve the community well, it must survive financially. There are few pieces of important equipment which can be purchased in this business to-day without investing several thousands of dollars usually.

The Press is a co-operative effort concerning ourselves as publishers, *you* the reader and the advertiser, and a host of others who help in the publication of this newspaper each week.

The Commandments Of Hunting

Duck hunting is in full swing and not long from now the average citizen turned hunter will be out seeking the deer in nearby countryside and in far away places. Each year a good percentage of these hunters are either killed off or wounded, often seriously, by badly aimed gunshot or some other accident involving weapons. A man behind a gun, as one behind the wheel of a car, is sometimes a bit impetuous. Therefore, there are rules to follow, and they are important.

As the Health League of Canada points out: "Hunting should and could be a safe sport for the millions who take to the woods each year. Instead, it has become in recent years a hazardous undertaking due to breaches of gunmanship and hunting etiquette committed by careless and impetuous hunters." A study of the accident statistics show conclusively that plain stupidity and carelessness was responsible for the great number of accidents.

The following ten commandments for hunters, rigidly followed, will prevent most of these accidents and could very well save *YOUR* life during the hunting season:

1. Treat every gun with the respect due a loaded gun.

2. Carry only empty guns into your car, camp or home.

3. Always be sure that the barrel and action are clear of obstruction.

4. Always carry your gun so that you can control the direction of the muzzle, even if you stumble.

5. Be sure of your target before you pull the trigger.

6. Never point your gun at anything you do not want to shoot.

7. Never leave your gun unattended without unloading it.

8. Never climb a tree or a fence with a loaded gun.

9. Never shoot at a flat hard surface or the surface of water.

10. A gun, like a car, should be manipulated only by a person in full control of his faculties.



"...BUMPED INTO A DUTCH DOOR..."

Of Many Things

BY AMBROSE HILLS

CBC AND ADVERTISING

It was surprising that the CBC sent out to newspapers a boastful press release announcing that they had sold the winter TV schedule in record time. CBC once looked down its long nose at commercialism, but now seems to be bragging about its zeal in this connection. The release is not likely to please editors of newspapers which see subsidized TV eating into their own legitimate revenues.

There was something else quite questionable about the CBC's boast of quick and effective selling. The story carefully avoided mentioning that the sales success was due, in part at least, to an important change in policy.

The change is a strange one. CBC salesmen no longer insist that a big advertiser take some Canadian material if he wants a big American show. Not at all. Several big advertisers are on imported American shows and are not sponsoring any Canadian programs at all. Even friends of the CBC will be a bit surprised at this radical about-face.

Another thing that makes the CBC's boast somewhat hollow is the fact that its competitor, the private network, CTV, is abiding by the old rule that a sponsor who wants an American show must also invest something in a Canadian show. Surely it is strange that the private network, which must raise its own revenues, should be the one to carry the ball for Canadianism, when the CBC's very existence hinges on the public desire for the development of Canadian talent.

What is the BBG doing about this? Surely the least it can do is to ask the CBC at a public hearing why it abandoned the policy of requiring advertisers to do some Canadian broadcasting along with their American shows!

If it cannot give a good answer, the politicians would surely wonder if they aren't subsidizing the wrong network.



Sugar and Spice

By Bill Smiley

A reader of the Beamsville, Ont., Express has written a letter to the editor of that bright and lively weekly threatening to cancel his or her subscription because of the alleged vulgarity and profanity of "your Smiley man."

* * * *

But, and this was the most unkindest cut of all, as Anthony said of Brutus' rip into Caesar's innards, the editor agreed with the complainer. He suggested that Smiley did go beyond the bounds of good taste sometimes. Then, in a crafty commercial, he urged that the readers of his paper continue reading the column to see whether Smiley would "clean it up."

* * * *

Well, we might as well get something settled right off the bat. Smiley has no intention of changing the style or content of his column for one reader of the Beamsville Express. Smiley is too old and weather-beaten to be terrified by such threats. Smiley had a few letters of the same kind when he was a weekly editor, and his response, printed and signed, was usually something like this: "Go ahead and cancel your subscription. You'll miss the paper a lot more than the paper will miss you."

* * * *

If that is quite clear, let's deal with the charges, one at a time. Is this column vulgar? Certainly, on occasions. My wife has pointed this out a number of times, in some distress. My response is invariably a vulgar one, such as, "Ah, nuts!" That's exactly what I meant to say. Why pussyfoot around it?"

* * * *

But I would like to point out that vulgarities in this column are intentional, not accidental, that they are inserted to make a point, not to give anyone a cheap thrill. The dictionary states that "vulgar" means: "common; general; vernacular; plebeian; unrefined; coarse; mean." When I am vulgar, I am one of those things, although I have never been mean with intent.

* * * *

I wish the irate reader had called me a "vulgarian." That means "a rich person with vulgar ideas." I have the ideas, but I don't have the green stuff to go with them. And if that's a vulgar thought, I'm sorry, but I just can't help it.

* * * *

The second charge was more serious, that of profanity. Is there profanity in this column? Well, hell yes, once in a while, when I can't avoid it. But normally, I'd no more think of swearing in print than I would of calling a little dog a bitch just because she was a girl dog or a little boy kitten a bastard just because he didn't know who his dad was.

* * * *

On certain occasions, however, for a special purpose, to create emphasis, or underline a remark, I'll admit a modest "damn" or a feeble "hell." If this appears in your local paper don't blame poor old Smiley for it. Blame your editor. That's what he's there for—to protect your morals. It's up to him to change the "hells" to "hecks," and the "damns" to "darns."

* * * *

And if you think the language in this column is bad, you should be around when I'm playing golf, or looking for the screwdriver, or trying to get the top off a jar of pickles.

* * * *

There was one remark in the complaining subscriber's letter to which I object. It was this: "Vulgarity such as his doesn't seem to appear in print anywhere else, nor profanity either." This may be true if you never read anything but the Family Herald or the Ladies' Home Journal. But don't try to tell me that your metropolitan dailies and your popular magazines aren't loaded with vulgarity. And don't try to tell me that your literary works of art, from Will Shakespeare to Ernest Heminway aren't loaded with profanity.

* * * *

This column is not supposed to be morally uplifting, even though the writer is a school teacher, a potential Sunday School teacher, a former weekly editor, an ex-member of the church board of management, and one-time president of a Young Men's Bible Class. ((Boy, just think of the people I could have corrupted in my time, and still could).

* * * *

If the lady (it must be a lady) who threatens to cancel unless this column is tidied up carries out her threat, I hope she will also cease and desist from reading the Bible, which contains a lot of language a good deal stronger than anything she'll ever find in this space.

United Nations Report

By Jean Casselman, M. P.

Each of the member countries of the United Nations has somewhat the same form of representation, depending on the development of the country and their ability both financially and in qualified personnel. The recent entry into the United Nations of Sierra Leone put the number of memberships at 100. Each has permanent representatives in New York under what is known as a Mission. The members of each mission stay in New York all year around, usually for two or three-year appointments, and this is often extended. Added to the permanent mission, there are delegates chosen by the government each year to form the delegation for a particular session.

Canada is very fortunate in her Permanent Mission in that it is headed up by our Ambassador to the United Nations, Charles Ritchie, very experienced in the diplomatic world and of most charming and witty personality. He is originally from Halifax and attended Dalhousie University and later Oxford and Harvard. In 1954 Mr. Ritchie was Ambassador to Germany which gives him an extremely keen understanding of the outstanding problems of the moment. Mr. Ritchie has a well-trained, highly educated staff which works enthusiastically for him.

This year's delegation has as its Chairman our Minister of Foreign Affairs, the Honourable Howard Green. It is customary, although not essential, that this position be held by the Foreign Minister of each country. Mr. Green's background is well known but possibly it is not so well known that he is a powerful force for stability in the United Nations. A man of commanding integrity, his conscientious and dedicated efforts are recognized by everyone here in New York; all the countries represented respect him. We are, therefore, very fortunate to have him as the Chairman of our group which means that he speaks for Canada in the General Assembly, which corresponds to our House of Commons.

As deputy to Mr. Green, we have Senator Brooks, longtime Member of Parliament from Gagetown, New Brunswick. He was well known as Minister of Veterans' Affairs from 1957 to 1960. Senator Brooks very ably takes over Mr. Green's duties in his enforced absences.

As Military Adviser, we are fortunate to have the able and experienced General E. L. M. Burns, who has a long background in Canadian military affairs. Born in Westmount, Quebec, he is a graduate of Royall Military College, Kingston, and the University of British Columbia. He won high honours on all his assignments and was awarded D.S.O., O.B.E. and M.C. In the early 1950's he worked hard to promote interest in the United Nations and acted as National President of the United Nations Association of Canada for several years. In 1956 he was appointed Commander of the United Nations Emergency Force and in 1959 was the Canadian Representative on the 10-power Disarmament Committee in Geneva. General Burns makes clear, concise and accurate comments on the daily affairs. He is invaluable to all those of less experience and a trusted colleague to the nations of the Western world. He carries the titles of Ambassador and Adviser to the Government on Disarmament.

The other members of the delegation are appointed to definite committees for which they are responsible for the Canadian representation and for reports of the work of their committees to the Government of Canada.

Paul Tremblay, graduate of McGill University, who was called to the Bar in the Province of Quebec, is now our Ambassador in Chile. Because of the importance of increasing relations with the Latin American countries, Mr. Tremblay was appointed to the important First Committee which deals with international political affairs.

The Second Committee delegate is Gordon Aiken, Member of Parliament for Parry Sound. This committee has to do with the financial matters connected with assistance to countries for basic necessary projects.

I am the representative of the Third Committee which deals with cultural, educational and humanitarian subjects and I will describe our work more closely at a later date.

The Fourth Committee is ably represented by an outstanding Canadian, Brigadier John H. Price, who is a member of the long-established firm of Price Brothers and has an outstanding military record, particularly in the East where he endured the prison camps of Hong Kong from 1941 to 1945. The Fourth Committee deals with the meticulous and necessary financing of the actual operation of the United Nations sessions.

Martial Assellin, charming young French Member from the Province of Quebec, a lawyer and mayor of Murray Bay, is our representative on the Fifth Committee. He is experienced in African problems and was a member of the Commission on Ruanda-Urundi. He makes friends easily for Canada in this important part of the world.

The Sixth Committee which deals with world law and international justice has as our representative the astute and respected Deputy Under-Secretary of External Affairs, Marcel Cadieux. He is highly trained in all aspects of law, particularly constitutional law, and is a candidate this year for the International Law Commission.

The Seventh Column

The talk now is of a Composite school to serve this entire area. More than talk it is too, for important meetings laying the ground work have already been held. Seems like the right step if such a school is financially feasible—and we imagine it is. In this particular school, cost of which could run as high as two million dollars, we would have all the facilities outlined in the new provincial plan for education whereby all students have the opportunity to go academic or technical—whichever suits them best. And, after all, this is the type of education we want. A lot of work has to be done here but this time we hope all the powers that be put their collective heads together and work for something which would be of real benefit to this entire area and to our children and the children of future generations.

Pity the grouch — he's a guy who has sized himself up and got sore about it.

Osgoode-North Dundas District Athletic Association's annual Track Meet was held at Metcalfe last Friday and, if you haven't already noticed, a complete report (one of the best we have ever presented we believe) in pictures and story appears in this issue of The Press. All pictures, by the way, were taken, developed and engraved with newly purchased equipment at this office.

Take a look at your wife's purse if you want proof that money isn't everything.

Morrisburg's proposed new Community Centre is a challenging project. It is made that way because of the committee's desire to go with the frills of artificial ice and other facilities and because of a shortage of money. To get some of that revenue a lot of work has been done in the past and this week a Blitz of the countryside, reaching back nearly to Winchester Springs, got underway to raise $37,000.00. This amount is needed to "roof in" the new building this year. Committee in charge is hopeful that there will be a good response and that actual construction will get underway immediately. It's a big job and we wish Morrisburg well in an urgent endeavour to have a new Community Centre.

Carleton County Agricultural Office news has this to say in its latest release: "Under the new regulations of September 1st, 1961, all new and remodelled electrical wiring in the basement, bathroom and kitchen must be grounded, three wire outlets. This eliminates the possibility of wet hands and a short circuit in an appliance giving you an electrical shock. This is safety legislation that is good for all of us." Good sense it is to make certain that all of your home or business place is properly wired.

He's a miracle man if he can take the limp out of a lame excuse.

As long as the weather holds we plan to comment on it each week. In short brief terms, its remarkable. While this column is being typed out the sun is shining brightly and there is a real nip in the air. The trees are still laden with colourful leaves, although many have now formed a multi-coloured blanket on the ground. Truly a great season when a drive through the countryside is worth a million.

When it comes to home rule, dad may be the chief executive, but mother is usually speaker of the house.

Winchester Curling Club held its first fall organizational meeting Tuesday night and made plans for the opening of the new season just about one month away. Boy, time sure goes by fast. Seems like only a week or so ago that we were sweeping home the stones in a crucial game. That was nine months ago (for this writer a little longer) but, if all goes well, we hope to be back at it, minus the sweeping, this year.

Congratulations this week to Winchester 100 Club which observes its 30th anniversary this week. To mark the occasion the Club is holding a "Reunion Night" to-night at the October luncheon-meeting in the town hall, and a lot of former members residing in Winchester and elsewhere are expected to attend this special meeting. The 100 Club is doing an excellent job in Winchester and we hope it continues on a successful pattern for another 30 years.

We'll probably remind you again next week. Standard Time returns to the Winchester area on Saturday midnight, October 28th. This is a good point to remember. Saves a lot of embarrassment the next day if you don't forget to set your time pieces BACK one hour.

LETTERS TO THE EDITOR

October, 1961.

Editor, Winchester Press:

In these troubled times everyone has said, and thought, "What a contribution to society there could be if people were to forget their mutual distrust and petty differences and honestly try to settle their problems fairly."

We think this of Berlin, Cuba and Indo China, but rarely do we think in this way of things at home.

I would like to make clear at this point that the views I express are entirely my own and as such I accept the whole responsibility for them.

For two or three years we have heard the question of a new school, or schools, being kicked around and we all realize the tremendous effort and thought by the area School Boards and elected officials who have tried to settle the school questions to everyone's satisfaction. We can be very proud in both Chesterville and Winchester that our representatives have tried so hard to protect our local interests. Also that our local editors and their papers have so clearly fought for the areas they believe in and represent.

But hasn't the time arrived when we should look at the school question with a broader viewpoint? Personally, I could not care less if the school is a half mile closer to Chesterville or Winchester, and that one school has a few more pupils than the other. Why not let a neutral Arbitrator, approved by the Area Board and Department of Education, settle the question and have his decision accepted?

If the site would end up being close to a cemetery I am sure that the people resting there, if they were around, would be gratified to know that the young were being educated close to their final resting place.

It has recently been rumored that there is a chance, if we built a unified school, that there would be a large trade school built in conjunction with it, to serve a large area. This would be a real asset to this area and make available training that is proving to be of great value to our young people. By far the largest percentage of unemployment is in the group who have no special training or advanced education.

So let us bury our differences, as they are small, and make a real effort to provide the best education for the people of our districts.

HAROLD LANNIN

Joke of the Week



"I had a large practice, good address, lovely nurse, everything a doctor could want—except a degree!"



Officially Open Separate School

St. Catherine's, Metcalfe's new Separate School, was officially opened recently. The three- room, $54,000 building, has been erected on a lot directly adjourning the public school, and the same type of architecture has been used. The two modern brick buildings with large windows form a pleasing continuity. Above, at opening ceremonies, from left, Father L. Sabourin, curate of St. Catherine's; Father Michael Hurtubise, Father Peter Martel, rector of St. Catherine's; His Excellency, Mgr. Windle, Mgr. J. R. Smith, and Jim Rowan, chairman of the school board.—*Photo by Daykin.*

AT METCALFE FAIR

Black And White Show Rated Tops

The Carleton-Russell Black and White Day, held October 6th in connection with Metcalfe Fair was a top show, with 22 exhibitors bringing out 171 head of high quality cattle. The herd of Davidson and Eastman, Metcalfe, won the Premier Exhibitor honors, while the Premier Breeder was Earl Quinn, also of Metcalfe.

Judge John Dalrymple, of Kemptville Agricultural School, found his Grand Champion bull in the two year-old class, with the top honor going to Romandale Duke, shown by Clarke Rathwell of Navan. The Reserve Grand Champion was the top Ranger, shown by C. L. Featherstone & Sons, Richmond. The Grand Champion is a very smooth, deep bodied bull, moving on an excellent set of legs and feet. The Reserve Grand Champion is equally as smooth, and this was a very close placing.

Ferme St. Louis, of Orleans, showed the Junior Champion bull, taking this honor on the senior bull calf, Windylea Laddie Boy, an exceptionally smooth bull, nicely presented.

The Senior and Grand Champion female for Davidson & Eastman was Nell Sovereign R. A. Ajax who headed the aged cow in milk class. Standing second in this same class, and carrying off the Reserve Senior and Reserve Grand Championship was Broadacres Edith Bonheur Ajax, shown by C. L. Featherstone and Sons. This was a close placing between these two cows. The Grand Champion being a low set, deep bodied individual, smooth on top, and with an excellent udder that enabled her to win the class for best uddered cow of the show. The Reserve Grand Champion was equally as dairylike, and also carried a fine udder, standing second in the best udder class.

Both Junior and Reserve Junior Champion came from the senior yearling heifer class, with the Junior Champion, Orleansdale Ranger Betty, shown by Ferme St. Louis, and the Reserve Junior Champion, Larchway Cora, exhibited by Clarke Rathwell, Navan. This, too, was another close decision, the Junior Champion being a large, sharp, dairy heifer with plenty of quality throughout, and the Reserve Junior Champion having an exceptionally straight, smooth topline.

Rockdale President, now in the A. I. Unit of the Eastern Ontario Cattle Breeding Association ,sired the winning senior get-of-sire for Sam Rathwell, while Ferme St. Louis took the junior get-of-sire on a group by Ottawa Paul Magnet. Davidson and Eastman showed the winning progeny of dam from Bridgeview Joan, while Cumberland Township won the township herd class.

Other class winners included: S. W. Rathwell, junior bull calf, milking three-year-old, dry three-year-old, milking two-year-old; Clarke Rathwell, dry aged cow, dry four-year-old; Clifford Moodie, Bell's Corners, milking four-year-old; Davidson and Eastman, dry two-year-old; W. E. Burton, Vars, junior yearling heifer; M. L. Johnston, Leonard, senior heifer calf; Ferme St. Louis, junior heifer calf.

FAMILY STYLE ENTERTAINMENT
Winchester
DOORS OPEN 7:00 P.M., CONTINUOUS FROM 7:30

Thursday, Friday, Saturday Oct. 19-20-21

"MISTY"
(In Cinemascope and Colour)
Starring DAVID LADD, ARTHUR O'CONNELL, PAM SMITH.

"MY DOG BUDDY"
Starring TRAVIS LEMMOND and KEN CURTIS.

Monday, Tuesday, Wednesday Oct. 23-24-25

"THE CIRCLE OF DECEPTION"
(In Cinemascope)
Starring SUSY PARKER and BRADFORD DILLMAN.

"WIZARD OF BAGDAD"
(In Cinemascope and Colour)
Starring DICK Shawn and DIANE BAKER.

Vernon W.M.S. Holds Thank Offering Meeting

Mrs. Howard Porteous was hostess to the October Thank Offering meeting of the Vernon United Church W. M. S..

The theme of the meeting was Thanksgiving conducted by Mrs. Wilfred Porteous, assisted by Mrs. Ibbetson and Mrs. Last. A film strip, "Dick's Discovery," film depicted how the church was shown by Mrs. Keeler. This can serve the community, especially newcomers.

Roll call was answered by a Scripture verse with the word "Harvest," by twelve members.

An invitation was received from the Presbyterian W. M. S. to attend their Thank Offering meeting on October 18.

The meeting closed with a prayer by Mrs. McBride.

Elma "Fruit Cups" Hold First Meeting

The Elma "Fruit Cups" held their first meeting recently at the home of Mrs. Donald Dillabough. New officers were chosen and a new name for the club was also decided upon. The leaders gave a talk on "You And Your Food."

Girls attending the meeting were Marie McIntosh, Beverly McIntosh, Janice Gow, Heather McMillan, Jean Barkley and Eileen Winters. The leaders are Mrs. Harold McIntosh and Mrs. Donald Dillabough.

C.P.R. TIME TABLE CHANGE

Change of time will be made, Sunday, October 29th.

For information contact your ticket agent.

R. D. LEDGERWOOD — Agent

Canadian Pacific



CHAS. ANDERSON
ESSO HEATING OILS-GASOLINE MOTOR OILS & GREASES
PROPANE GAS & APPLIANCES
Tel. 67 WINCHESTER

Halloween Supplies
FALSE FACES — ½ MASKS
CREPE PAPER — COSTUMES — WIGS — BEARDS — CANDY —etc.

PLASTIC
FLOWER POTS and PLANTERS

PICTURE FRAMES
Brass Base, gilt and lacquer finish.
3¼" x 4¼" — 3½" x 5½"
5" x 7" — 8" x 10"
At popular prices.

Friday Night Only Specials!

Terry Hand Towels
15" x 26" — Regular price 40c
special 25c
1 to a customer

WRITING PAD and 1 package ENVELOPES
Regular Price 35c
special 20c

CANDY DISH
Glass — 6½" square
special 10c

Duncan's Store
Phone 56 Winchester, Ont.

Specials! on Used Appliances

SUPER FLAME OIL SPACE HEATER
With a 10 inch pot this heater will give you all the warmth you need for that cold weather ahead. Just give us a call to have this special delivered to your home.

Coleman Oil SPace Heater
Don't miss out on this bargain. This space heater is in brand new condition, it has an 8 inch pot and will sell at only..... $35

We carry a complete stock of Hardware and Tools

ANNEX HEATER
Finished in white porcelain enamel this one is a real beauty.

GURNEY GAS RANGE
A real good 24 inch gas range clearing at a very special price.

B. H. Weegar & Son
Groceries — Meats — Hardware — Appliances
MOREWOOD, ONTARIO



SIMMONS Beautyrest*
WORLD FAMOUS FOR THESE QUALITIES . . .
COMFORT, DURABILITY, LASTING ECONOMY

Beautyrest has all the Simmons features that make it the world's most comfortable and most wanted mattress:

837 coil springs, individually-pocketed, free and sag-proof, that give *buoyant* support to every body curve.

Inner-roll, crush-proof, pre-built border . . . uniform precision tufting . . . beautiful long-lasting damask ticking . . . deep, white layer felt upholstering . . . eight air vents for freshness . . . strong, corded handles . . .

99.50
MATCHING BOX SPRING $99.50

★ Registered Trade Mark

ON DISPLAY NOW

Vice & Craig
Phone 13 - Winchester



Your Future's better if you're backed by Bonds!

No matter how young or how old—everyone has something to *plan* for and to *save* for! Whatever *your* plans, Canada Savings Bonds are a convenient and systematic way of building up savings to help you realize your goals. And there's nothing quite like a reserve of Bonds to give you a feeling of security and confidence in the future!

Canada Savings Bonds are a guaranteed investment — cashable anytime at full face value plus interest. Coupons pay 4¼% the first year, 4½% for each of the next six years, 5% for each of the last three years. Denominations from $50 up. Limit per person $10,000.

So simple to buy — on instalments or for cash at any bank, investment dealer, stock broker, trust or loan company, or through your company's Payroll Savings Plan. Order yours today!

BUY THE NEW
CANADA SAVINGS BONDS
good for You—and Canada too!



PREVENT 'STAPH' MASTITIS WITH CYANAMID'S NEW TOXOID

The development of Cyanamid's new Slanetz No.7 'Staph' Toxoid is a great step forward in the battle against Mastitis.

Vaccination with 'Staph' Toxoid immunizes your herd against 'Staph' mastitis, one of the most prevalent and dreaded forms of the disease.

Vaccination costs you no more than treatment, but saves you milk and worry.

Ask your Veterinarian to vaccinate your herd with Cyanamid's 'Staph' Toxoid. Have him set up a regular testing program and depend on him for guidance. He will recommend other proven Cyanamid products, such as Polyotic, Targot, and Aureomycin Mastitis products.

'Staph' mastitis can be prevented. Ask your Veterinarian for Cyanamid's new Slanetz No.7 'Staph' Toxoid.

CYANAMID
CYANAMID OF CANADA LTD.

Beat winter to the punch and save!
GOODYEAR
SUBURBANITE SALE
SAVE $1.10 A PAIR

FOR EXAMPLE 670/15 WAS 26.50
NOW 19.95 WITH TRADE



To get you on Suburbanites, we're offering you these special savings. Comes the rough weather, you'll go safely on Suburbanites, the best winter tires made. Get yours today. Save time, worry and money.

SIMILAR SAVINGS ON ALL SIZES

CECIL MacNABB
Morewood, Ontario
FREE INSTALLATION

Especially For Women

W.M.S. Autumn Thank Offering Meeting

The Afternoon Auxiliary of the W. M. S. held its Autumn Thank Offering in the Sunday School Hall last Thursday with the president, Mrs. Kenneth Carlyle, in charge, and Mrs. Ernest Steele at the piano. In opening the meeting Mrs. Carlyle spoke a few words of welcome and read "The Grace of Thanksgiving."

A short business session followed. It included: roll call which showed 27 ladies present; approval of minutes; a reading on Stewardship by Mrs. H. O. MacMillan, and one on Citizenship by Mrs. John Barrett; as well as reports from the departments.

Mrs. Bower Potter, as program convener, gave a very timely worship service on the Thanksgiving theme, and Mrs. Steele played "How Great Thou Art" as a piano solo. For the study period, a discussion of "The Collapse and Recovery of Family Life" was presented by Mrs. Oscar Wallace. A hymn and the Lord's Prayer in unison brought the meeting to a close.

The Sectional Rally of the Eastern Section of Dundas-Grenville Presbytery will be held at Winchester Springs on October 27. Miss F. Milne and Mrs. E. Steele were appointed delegates.



—Photo by LaSalle.

Mr. and Mrs. Harold J. Armstrong

Miss Margaret Joyce Hay became the bride of Harold James Armstrong in St. Paul's Presbyterian Church, Winchester, on Saturday afternoon. Rev. William Sutherland officiated, and Mrs. Hugh Wilson accompanied the soloist, Miss Jean Johnston.

Joyce is the daughter of Mrs. Colin Hay and the late Mr. Hay, of Winchester. Harold is the son of George Armstrong and the late Mrs. Armstrong, of Calgary, Alta.

Given in marriage by her brother, John, the bride wore a white satin gown featuring a fitted bodice and bouffant skirt with lace appliques and a chapel train. A tiara of sequins and seed pearls held her elbow-length veil, and she carried a cascade of better-time roses, white heather, stephanotis and ivy. Her jewellery, a double strand of cultured pearls, was a gift from the groom.

Mrs. Fraser MacDonald was matron of honour for her sister and chose a turquoise gown of velvet with wide satin cummerbund and full skirt.

The bridesmaids were Miss Catherine Moffat and Mrs. Malcolm Byers. They wore identical gowns of Majenta velvet, with satin cummerbunds and full skirts. All the attendants carried semi-colonial bouquets of fugi mums.

Best man was Lorne James, of Ottawa, brother-in-law of the groom. The ushers were Fraser MacDonald and Malcolm Byers.

Following the wedding ceremony ,a reception was held in the church hall. To assist in receiving the guests, the mother of the bride wore a two-piece dress of sky blue crepe with matching accessories and a corsage of yellow mums.

Going away, Mrs. Armstrong wore a brown wool cashmere suit with dark mink collar, accessories of spice brown and beige and a corsage of bronze mums. On their return from Western Ontario and U. S. A., Mr. and Mrs. Armstrong will reside in Chesterville.

Guests attended the wedding from Toronto, Kingston, Ottawa, Brockville, Iroquois, Martintown, Chesterville, Newington, Finch and Cornwall.

BIRTHS

Following is the list of Births during the past week at the Winchester District Memorial Hospital:

On Tuesday, Oct. 10, 1961, to Mr. and Mrs. Cyril Wheeler, of Russell, R. R. 2, a daughter.

On Wednesday, Oct. 11, 1961, to Mr. and Mrs. Stewart Blair, of Chesterville, a daughter.

On Wednesday, Oct. 11, 1961, to Mr. and Mrs. Arthur Thalmann, South Mountain, R. R. 1, a daughter.

On Wednesday, Oct. 11, 1961, to Mr. and Mrs. Arthur Beaudoin, South Mountain, a son.

On Wednesday, Oct. 11, 1961, to Mr. and Mrs. Joshua R. Johnston, Stittsville, R. R. 2, a son.

On Thursday, Oct. 12, 1961, to Mr. and Mrs. Kenneth Thomas, of Winchester, a daughter.

On Thursday, Oct. 12, 1961, to Mr. and Mrs. Maitland Waddell, Manotick, R. R. 2, a daughter.

On Saturday, Oct. 14, 1961, to Mr. and Mrs. Germain Seguin, of St. Onge, a daughter.

On Saturday, Oct. 14, 1961, to Mr. and Mrs. George Cooper, of Brinston, R. R. 2, a daughter.

On Sunday, Oct. 15, 1961, to Mr. and Mrs. John S. Gibson, of Winchester, a son.

On Monday, Oct. 16, 1961, to Mr. and Mrs. Alphonse Adam, of St. Albert, a daughter.

BIRTH

At the Royal Victoria Hospital, Montreal, on October 7th, 1961, to Mr. and Mrs. Donald Rose (nee Elizabeth Mayhew), a daughter, Helen Eileen.

Metcalfe Tip Top Teens Meet

The first meeting of Metcalfe Tip Top Teens was held last Saturday at the home of Mrs. Milton Jeacle. This year's project is "Separates For Summer," and the club has an enrolment of 15 members.

The following members were elected: President, Myra Quinn; vice president, Brenda Hicks; secretary-treasurer, Joan Ferguson; club reporter, Joan Ferguson.

Pamphlets and a book on pressing were distributed to each member. At the meeting members took part in a discussion of "Selecting the Material" and "Choosing the Style."

Enrolled At Tri-State

Gordon E. McMillan, son of Mrs. Hilda B. McMillan, Williamsburg, is among new students enrolling at Tri-State College, Angola, Indiana, at the opening of the fall quarter.

Enrolled in the Department of Civil Engineering, Mr. McMillan will be among candidates for the Bachelor of Science degree upon completion of the course.

Immunization Clinic

An Immunization Clinic for infants, three months of age and over, and pre-school children will be held in the following centres:

Hallville, Consolidated School, Monday, October 23 — 1 to 1.30 p.m.

South Mountain, Oddfellows' Hall, Monday, October 23— 2.30 to 3.00 p.m.

Inkerman, Public School, Monday, October 23 — 3.30 to 4.00 p.m.

Winchester, Library, Tuesday, October 24 — 9.30 to 10.30 a.m.

Ormond, Baptist Church, Tuesday, October 24 — 11.00 to 11.30 a.m.

Morewood, Presbyterian Church Hall, Tuesday, October 24 — 1.30 to 2.00 p.m.

Brinston, Memorial Hall, Wednesday, October 25 — 3.00 p.m.

Williamsburg, Lutheran Church Hall, Wednesday, October 25 — 11.00 a.m.

Innoculations against diphtheria, whooping cough, tetanus and polio, smallpox vaccinations and booster doses will be given.

PERSONAL NEWS

Mr. Ewart Suffel, of Seattle, Wash., was the guest of Mrs. A. G. Suffel last week.

Mr. and Mrs. K. Marcy, of Fulton, N. Y., were week-end guests of Mr. and Mrs. Doug. Angus and family.

Mr. Nelson Bellinger, Miss Mabel Cougler and Mr. and Mrs. Percy Bellinger spent Thursday in Massena and Ogdensburg, N. Y.

"Anniversary"

(Continued from Page 1)

neighbouring Baptist churches of Kenmore and Ormond.

The following evening the ladies of the church served a delicious turkey dinner to capacity crowds. In the program which followed Earl Whan and his daughter, Marilyn, of Ottawa, entertained with solo and duet numbers, accompanied by Miss Helene Allen, also of Ottawa. Piano numbers were given by Miss Elizabeth Tilden and readings by Lawrence Brunton, both of Vernon.

Sharing in the anniversary celebrations of the Baptist Church was the congregation of the Vernon United Church, for the two congregations have worked and worshipped together for over thirty years, an arrangement which is unique in both denominations and one which has been of profit to both.

The perfect autumn weather contributed greatly to make this an outstanding week-end in the history of the church.

MacINTOSH'S GROCETERIA Phone 46

CANNED TOMATOES	28 oz. tin	21c
APPLE JUICE	48 oz. tin	27c
PEANUT BUTTER Standby	16 oz. jar	32c
TOMATO JUICE	48 oz. tin	25c
PEANUTS (in shell) fresh roasted	lb.	25c
TOKAY GRAPES	2 lbs.	25c
GOLDEN BANANAS	2 lbs.	25c

NO WAITING . . . READY TO GO!

NEW GMC TRUCKS

1961 GMC ½ Ton Pick-up with Fleetside Box.
1961 GMC ½ Ton Pick-up with Stepside Box.

NEW VAUXHALLS

1961 VAUXHALL Victor Estate Wagon. Enjoy the best of town and country living in this most practical of Vauxhalls.
1961 VAUXHALL Cresta 6 cylinder 4 door sedan. The most luxurious of the Vauxhall line.
1961 VAUXHALL Victor Super 4 door sedan with Regency Cream exterior. Lovely to look at — easy to own.

EXCEPTIONAL USED CARS and TRUCKS

1951 PONTIAC 4 door sedan. Custom radio. In perfect mechanical condition. Very clean.
1954 DODGE Regent 4 door sedan. 6 cylinder, standard transmission. Thoroughly checked and ready to go.
1955 BUICK Special with radio and many extras. Has 4 new tires. Owner- driven, low mileage.
1960 CHEVROLET Biscayne 4 door sedan. Standard transmission. Looks like new.

and many others at

Walter C. MacDonald Motors
WINCHESTER, LIMITED
PONTIAC BUICK
VAUXHALL GMC TRUCKS
GM GENERAL MOTORS PRODUCTS
Phone 285 Winchester

New Business Location
Wincrest Dairy

We are pleased to announce that we have moved our dairy business to our West End Store.

Make this location your stopping place for all your dairy needs.

HOMOGENIZED and PASTURIZED MILK, WHIPPING CREAM, ORANGE JUICE, COTTAGE CHEESE, BUTTERMILK, CHOCOLATE MILK, LEMONADE.

Call 293 J — Your Dairy Number
Basil Dawley & Sons

Jo-Anne Shoppe PHONE 10 WINCHESTER

MIRACURL JACKETS
This is a luxurious persian lamb-type fabric, Moth and mildew resistant, warm. Colours of black, grey and brown. Sizes 10 to 42.
44.95
Also full-length COATS
64.95 and 69.95

FUR TRIMMED COATS
Beautifully styled coats in sealskin, wool or alpca materials, chamois lined to the waist. In Beautiful shades of black, brown, green, taupe and aqua. Sizes 10 to 44.
36.95 to 49.95

SLIMS
Plaids and plain colours. Well made and good fitting. In sizes 10 to 20.
7.95 to 10.95

SWEATERS
We have a large assortment of sweaters for you to choose from. All the latest styles and shades.

SKIRTS
Lovely styles in slim and full, pleated and unpressed pleats. A large assortment of colours in plaids and plain shades, sizes 10 to 20.
6.95 to 10.95

WOOL HEADGEAR
We have all sorts of beautiful wool headgear in a wide range of styles and all the latest shades too.
1.00 to 3.98

WOOL GLOVES
Don't miss our wonderful collection of wool gloves. A wide range of colours to choose from, in small, medium and large.
1.00 and 1.25

CURLING GLOVES
Curling gloves with leather palm and fingers. Colours of beige, brown, red and black in sizes small, medium and large.
2.98 and 3.98

BARGAIN CENTRE
If you want a bargain why not visit the Bargain Centre. We have bargains all the time.
watch for bargains every week

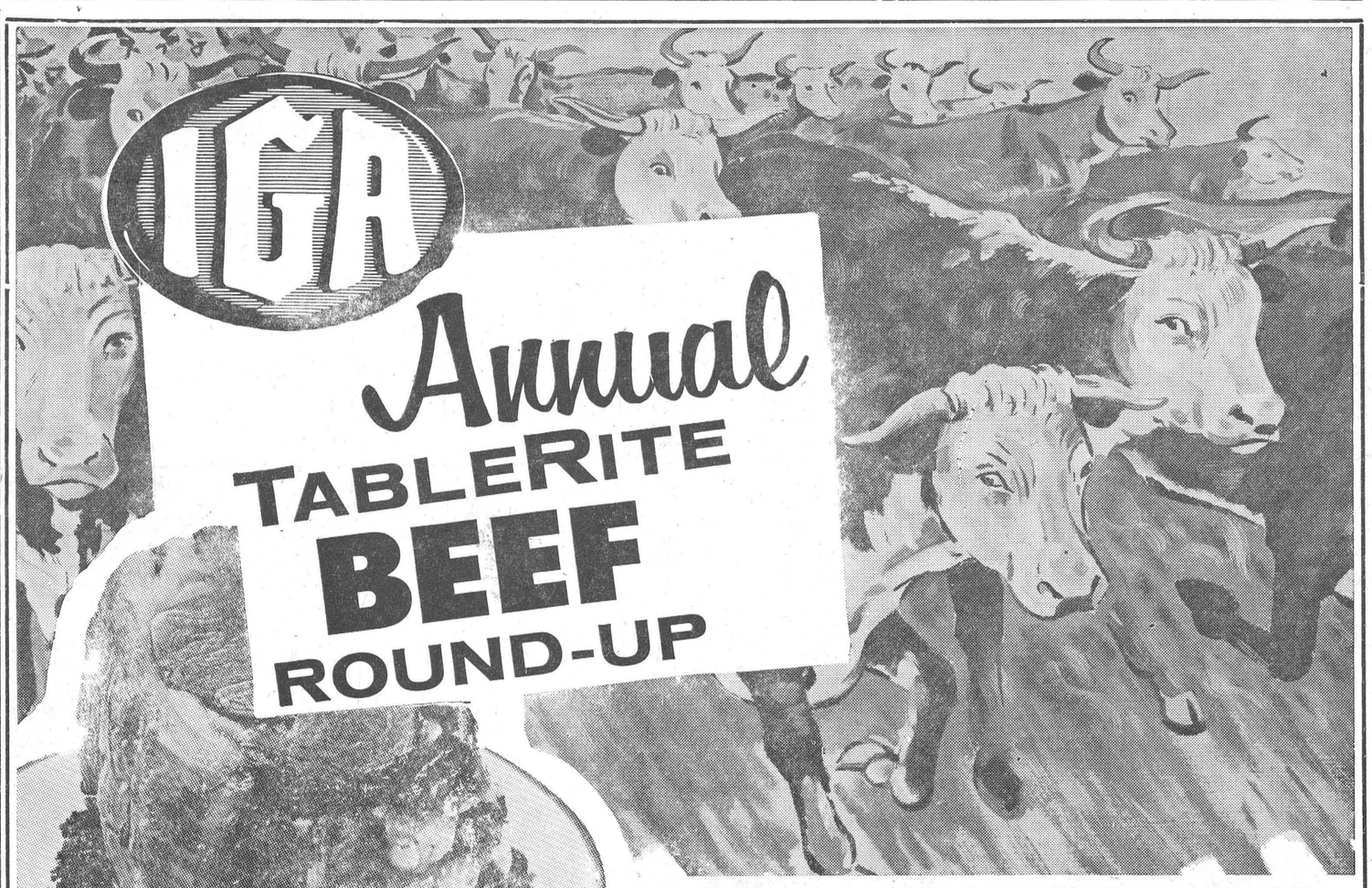

SAVE FOR YOUR
FREE CHRISTMAS TURKEY
WITH THE IGA CHRISTMAS TURKEY CLUB TOKENS FOUND IN TABLERITE PACKAGED MEATS!

CLIP THIS COUPON FOR YOUR
FREE 100 GOLD BOND STAMPS
with any $2.00 or over meat purchase
This coupon good until Saturday October 21st inclusive.

TABLERITE — CANADA'S FINEST RED BRAND BEEF!

BLADE ROAST BLADE BONE REMOVED lb. 49c
CROSS RIB ROAST
TABLERITE STANDING
PRIME RIB ROAST lb. 69c
TABLERITE LEAN
GROUND BEEF lb. 39c
TABLERITE LEAN
BRAISING RIBS lb. 39c

Home Freezer Special
TABLERITE RED BRAND
Front Quarter of Beef
cut and wrapped approx. 150 lbs. 39c lb.

QUAKER **INSTANT OATS** 44 oz. pkg. 43c
PRESTONE **ANTI-FREEZE** Gallon Tin $2.39
MOTHER PARKERS **TEA BAGS** pkg. of 60 bags 75c
IGA **SUNNY MORN COFFEE** 1 lb. pkg. 55c
LOWNEYS WHITE **MARSHMALLOWS** 16 oz. pkg. 29c

CANADA FANCY RED McINTOSH **APPLES** 5 lb. poly bag 39c
FLORIDA MARSH SEEDLESS OR RUBY RED **GRAPEFRUIT** size 96's 6 for 39c
ONTARIO NO. 1 WASHED MARSH **POTATOES** 5 lb. poly bag 23c
ONTARIO NO. 1 SMALL YELLOW **Cooking ONIONS** 10 lb. mesh bag 45c

WINCHESTER IGA **PORTEOUS**
LEN STECK VERNON, ONT.

Professional Cards

CASS & CASS
LAW OFFICES
Winchester, Phone 11.
Chesterville — HIllcrest 8-2735
Bank of Nova Scotia Block

G. WILLIAM GORRELL
Barrister, Solicitor, Notary Public
Office Phone—KIngsdale 3-2922
Residence KIngsdale 3-3195
MORRISBURG - Ontario

LIFE INSURANCE
District Representatives of the Mutual Life Assurance Company of Canada; Lyall M. Crowder, South Mountain, Telephone 52; L. Keith Crowder, Brinston, Ont., Tel. South Mountain 681r13. Office Phone 50.

S. EARL FREELAND, C.L.U.
The Manufacturers' Life Insurance Company
Suite 403, Victoria Building
140 Wellington St. - OTTAWA, Ont.
Telephone: Office CE 2-3507
Res. Winchester 292.

FRASER INSURANCE SERVICE
Bill McVey - Jim McVey
Phone METCALFE 157
Auto - Fire - Farm - Liability and Life

For Cemetery Memorials See
W. J. L. BOYD & SONS
Representing
R. M. Best Granite Co., Kingston.
Architects and Craftsmen of Civic and Private Memorials. Church Memorials of Bronze, Marble and Brass.
PHONE 325 - WINCHESTER

CROWDER'S INSURANCE AGENCY
All Lines of General Insurance
Office Phone: 50.
L. M. CROWDER.....Phone 52
C. H. CROWDER.....Res. 55
South Mountain, Ont.

ELECTROLUX (Canada) LIMITED
Vacuum and Floor Polishers
Sales and Service
ARNOLD GILROY
Phone 679 r 4 - South Mountain

H. E. BICCUM
District Representative for North American Life Insurance Co.
A complete Insurance Service for all lines of Fire and Casualty Insurance, including Hospitalization. Also Real Estate Broker. Telephone 311, Winchester.

HENDERSON LODGE NO. 383
A. F. & A. M., WINCHESTER
Meets in the Masonic Hall, Royal Bank Block, on second Friday of each month at 8.00 p.m.
Visiting Brethren Welcome.
ARCHIE SHELDRICK, W. Master.
DR. W. A. SHERWOOD, Secretary.

LADIES' AUXILIARY
Canadian Legion, B.E.S.L.
Branch 108, Winchester.
Meets Third Thursday of each month at 8.00 p.m. in the Legion Hall, Winchester. All eligible women welcome.
MRS. HELEN COONS, Pres.
MRS. VIVIAN McKENDRY, Sec.

CANADIAN LEGION
B. E. S. L.
Branch 108, Winchester
Meets the First Monday of each month in Legion Hall, Winchester.
All War Veterans Welcome
BASIL DAWLEY, President.
LEROY STRADER, Sec'y.

CO-OP AUTO INSURANCE
For information contact County agents: Byron Martin, Hallville, Phone 602r34, South Mountain; Edwin McIntosh, Williamsburg, Phone KI 3-2294, Morrisburg; W. J. Masterson, Chesterville, Phone 674, Chesterville; Lorne Mellan, Brinston, Phone 25 r 3, South Mountain.

HAROLD D. POAPST
District Representative for North American Life Insurance Co.
Complete Insurance Service
Automobile - Fire - Wind, etc.
Real Estate Broker
Phone 446 - Winchester

GRAHAM L. CASSELMAN
Crown Life Insurance
Group Insurance - Pension Plan
Phone 346 W 5 - Winchester

ATTENTION, CAR BUYERS
Our Low Cost Financing and Insurance Plan will help you make a better deal. BEFORE you buy talk to us.
H. E. BICCUM
Insurance and Real Estate
Phone 311 - Winchester

Engagement

Mr. and Mrs. Neil Gray wish to announce the engagement of their only daughter, Marian Grace, to John Hyndman McMillan, son of Mr. and Mrs. Hyndman McMillan of Chesterville. Marriage to take place in St. Paul's Presbyterian Church, Winchester, on Saturday, November 11th, at 12 o'clock noon.

Engagement

Mr. and Mrs. Eric Casselman, of Williamsburg, wish to announce the engagement of their eldest daughter, Mary Ellyn, to Donald Lloyd, son of Mr. and Mrs. John H. Wells of Williamsburg. Wedding to take place on October 28th, 1961, at the Lutheran Manse in Williamsburg at two p.m.

IN MEMORIAM

SIMPSON—In loving memory of a dear husband and father, Edison Simpson, who passed away, October 24th, 1960.
Passing years can never change
Our thoughts of a Dad so dear;
Fond memories linger every day,
Remembrance keeps him near.
—Lovingly remembered by Mrs. Mary Simpson, Joan, Lyall, David and Tommy. 23c

Application for shares in the
METCALFE CURLING CLUB
will be received by the Secretary,
Box 72, Metcalfe, Ont.
until 12 o'clock noon, October 25th, 1961.
Preference will be given to local residents.
WM. B. WOODS
Secretary

CASSIDY'S CUSTOM TAILORS
All-Wool Suits
CASSIDY'S CUSTOM TAILORS
First quality suits in colours of mahogany brown, chestnut, beige, midnight blue, lamp-black, warm olive green and brown. Cassidy's Custom Taylors are located at the West end of Howard Street, two blocks North -west of Nestles Plant, Chesterville. With the purchase of each suit you will receive one Prince Consert Neck Tie ($5.00 value) absolutely free. Suits are priced very low.
HARRY CASSIDY, Prop.

J. W. Hall, D.C.
CHIROPRACTOR
Will be in attendance every Thursday from 3.00 p.m. to 8.00 p.m.
at the home of Mrs. Timmins
Main St., Winchester
For Appointments Call 26

MONUMENTS
L. D. Wells & Sons
Formerly C. C. Stubbs & Co.
MONUMENTS and CEMETERY LETTERING
On No. 2 Highway opposite New Union Cemetery.
Phone KEystone 4-2255.
ROSS McCONNELL, Representative
Winchester, Ont. Phone 264.
"The Most Medern Shop In Eastern Ontario"

OPPORTUNITY TO INVEST IN CANADA'S FUTURE
Savings and Investment Corp.
and
Mutual Fund of Canada Ltd.
PETER WARKENTIN
Special Representative
YU 4-2025 Box 195, Finch, Ont.

SUMMERS INSURANCE SERVICE
H. E. Summers - E. R. Summers
Phone 399
A complete Insurance Service for all lines of Fire, Casualty and Life Insurance. Also low cost Automobile Financing and Insurance Plan.

ELECTRICAL APPLIANCES
Full line of Beatty and RCA Victor Electrical Appliances including Electric Stoves, Refrigerators and Freezers, Washing Machines, Dryers, Oil Space Heaters, Television.
ROSS H. BECKSTEAD
Phone KI 3-2103 - Williamsburg

ARTHUR A. CRAWLEY & CO.
OTTAWA - MONTREAL - BROCKVILLE - TORONTO
SUDBURY - NORTH BAY - SAULT STE. MARIE
Ottawa Address—132 Lyon Street. Telephone 3-7715

CORNWALL - OTTAWA - MORRISBURG
McLEOD, COMRIE & CO.
CERTIFIED PUBLIC ACCOUNTANTS
Licensed Trustees in Bankruptcy
Tel. WE 2-3613 Cornwall
Tel. KI 3-2922 Morrisburg

CARDS OF THANKS

CARD OF THANKS—I wish to thank everyone who remembered me with visits, gifts and cards while I was a patient in the Ottawa Civic Hospital. Special thanks to the doctors and nursing staff of the hospital. Your kindness will long be remembered.
—Wilbert J. Shannette. 23p

CARD OF THANKS—A sincere "thank you" to friends and neighbours who remembered me with cards, treats and visits while I was a patient in hospital. Special thanks to Dr. Barton, Dr. Justus and the nursing staff. Special thanks to my kind neighbours who harvested my crop while I have been unable to do so.
—Don Burleigh. 23p

CARD OF THANKS—To everyone who lent valuable assistance in fighting the fire at Locketon Lodge our sincere thanks. Also a special word of appreciation to the fire departments from all the communities for their excellent work, to the Ontario Provincial Police for their co-operation and to the friends and neighbours who turned out to help. We would like to express our regret in learning of the injury to Lyal Kehoe and, perhaps, to other fire fighters. Again, to everyone, our deepest appreciation.
—Mr. and Mrs. Raymond McIntosh. 23c

CARD OF THANKS—We want to say a warm "thank you" to our Toyes Hill neighbours for their gifts of luggage, billfold and key case. Your kind remembrance is sincerely appreciated.
—Madeline and Joel Steele. 23c

AUCTION SALE

FARM STOCK and MACHINERY
On the East half of Lot 24, Concession 6, Township of Osgoode, On Highway 31, 1 mile South of Metcalfe Road, on
SATURDAY, OCTOBER 28th
commencing at 1 p.m. sharp
Having sold my farm I offer the following articles for sale by Public Auction, without reserve:
19 head of high grade Holstein cattle, consisting of: 8 milk cows, fresh and due to freshen in winter and early Spring; 4 heifers, 1½ years old; 6 Spring calves; 1½-year-old bull. Grey team, horse and mare, weighing about 1500 lbs. each; Ford tractor and plows; set of discs; 13-disc seed drill; set of drag harrows; grubber; M.H. grain binder; mower, 6-foot cut; hay loader; dump rake; Cockshutt rubber-tired wagon; farm wagon; I.H. manure spreader; set of sloop sleighs; potato planter; potato hiller; fanning mill; car trailer; Perfection milking machine and pump; 5 eight-gallon dairy cans; 2 thirty-gallon cans; set of double harness; electric brooder; coal brooder; quantity of oats; household furniture, consisting of: coal and wood kitchen range; Beach electric stove; kitchen table and chairs; couch; three-quarter bed and springs.
Many other articles.
TERMS OF SALE — CASH
HOWARD McROSTIE—Prop.
Stewart B. James—Auctioneer
Phone Metcalfe 57 r 41

FARMERS!
Could you use
MORE COWS?
We are ready to sell you cows on time:
- No Down Payment
- Three years to pay on monthly payments.

For further information see
E. A. DIGNARD
Phone 161 J 4
WINCHESTER, ONT.

PALM READING
And ADVISER
by Mrs. Terry
Adviser on all problems of life,
HEALTH — BUSINESS
MARRIAGE — LOVE
one visit will convince you
See Her Now!
Phone WE 2-7342
925 Montreal Road
Cornwall, Ontario

A. Wahlroth, O. D.
OPTOMETRIST
Permanently located in the Thom Insurance Agency Office.
Morrisburg Shopping Centre
Hours: Daily 9.00 to 5.00
Wed. 9.00 to 1.00
Evenings by appointment.
KIngsdale 3-2502

W. J. L. Boyd & Sons Ltd.
"SINCE 1936"
CHRYSLER — PLYMOUTH — VALIANT — FIAT — FARGO
PHONE 325 WINCHESTER
Sheldon Robinson, Salesman.
1959 PLYMOUTH 2 door, hardtop
1958 PONTIAC 4 door
1957 CHEVROLET 4 door
1958 DODGE 4 door
1956 CHRYSLER fully equipped
Many others to choose from
— TRUCKS —
1956 INTERNATIONAL 1955 CHEVROLET
SEE THE NEW
1962 MODELS NOW ON DISPLAY

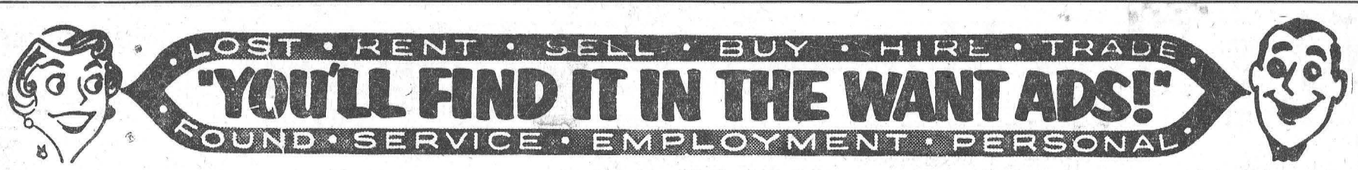

CLASSIFIED ADVERTISING RATE
For Sale, Wanted, Lost and Found Advts., not over 25 words, 75 cents for the first insertion and 50 cents for each subsequent insertion. Cards of Thanks, $1.00 minimum. In Memoriams, $1.00 with four-line verse; 25c for each extra 4 lines of verse. Advts. for this column are inserted on a **CASH BASIS** only. They will not be accepted over the phone or by mail unless the party has an open account with us, or unless the cash accompanies the order.

FOR SALE

FOR SALE—125 Cashman Hi-Cash Leghorn Pullets, 5 months old, starting to lay. Also 1 International 6-Can Milk Cooler, in good condition. Apply to Stanley A. Park, Phone Russell 607 r 15. 22-23p

AUCTION SALE

FARM STOCK and MACHINERY
On lot 4, Concession 6, Township of Marlborough, 3 miles west of North Gower on the Smiths Falls-North Gower Highway, on
FRIDAY, OCTOBER 27th
commencing at 1 p.m. sharp
Having sold my farm, I offer for sale by Public Auction, without reserve, the following:
25 head of high grade Holstein cattle, consisting of—7 milk cows; 5 two-year-old Heifers, pasture bred; 3 heifers, 1½ years old; 4 Spring calves, 3 Hereford and 1 Holstein; 1 Hereford bull, 1½ years old; 1 Hereford steer, one year old. M.H. 30 tractor, good condition; V.A. Case tractor, complete with manure and stock loader, in excellent condition. I.H. 46 hay baler, like new; M.H. No. 11 4-bar side rake; dump rake; bale stooker; 32-foot hay elevator; 21-foot grain auger; I.H. power mower; Cockshutt manure spreader, on rubber; I.H. 2-score tractor plow; walking plow; steel land roller; 2 rubber-tired wagons, with racks; circular saw, with 2 blades; M.H. cultivator; I.H. seeder; set of 12-foot drag harrows; M.H. grain binder; fanning mill; set of sloop sleighs; Universal double unit milking machine, complete for 12 cows; Renfrew cream separator; about 1,000 bushels of Rodney oats; large quantity of baled hay and straw; quantity of household effects; spinning wheel; old gun; lamps; etc. Many other articles.
TERMS OF SALE: CASH
With the exception of the tractors, hay baler, side rake, manure spreader, elevator and mower, which will be half cash on day of sale, the remainder in 6 months' time on approved joint note bearing bank interest. Strangers desiring credit on these items must furnish bank reference.
ARTHUR ARMSTRONG — Prop.
Stewart B. James — Auctioneer
Phone Metcalfe 57 r 41

FEED NEWS

SHUR-GAIN DAIRY FEEDING PROGRAM

For Milk Cows
For maximum production supplement good hay and silage with Shur-Gain 16% Dairy Ration.
With average or poor hay—Shur-Gain Dairy Ration "A".
Extra vitamin "A" is needed to make up deficiencies in bleached or "rained-on" hay.
Or, use your own grain (rolled or ground) and have it mixed with Shur-Gain 24% or 32% Dairy Concentrate or 32% Dairy Concentrate "A".
For a 16% ration, add 1 of 24% Concentrate to 2 of grain, or 1 of 32% Concentrate with 4 of grain.
Most feeders like to add up to 10% molasses to their custom mixes.

For Dry Cows
Shur-Gain Dry and Freshening Ration "A" is relatively low in protein and high in carbohydrates or energy.
Shur-Gain D & F will replace body weight following the long strain of milking—noursih the unborn calf—control udder congestion and build up a store of minerals and vitamins so necessary for milk production during the following lactation.
To use your own grain, balance it with Shur-Gain Dry & Freshening Supplement "A". Extra molasses may be added as required.

For Dairy Heifers
(from 5 months to 1 year)
Mix 100 lbs. of Shur-Gain 32% Dairy Concentrate with 400 lbs. rolled grain.
After 1 year mix 1 of grain to 5 of Concentrate. Switch to Dry & Freshening Ration 2 months before freshening.

Fennell Feed Co. Ltd.
Telephone 134 or 136

FOR SALE

FOR SALE — Rodney Oats, $2.50 per 100, with your own bags. Delivered. Apply to Gordon Casselman, Dixon's Corners. Phone OL 2-4250. 22-23p

FOR SALE—150 Red Rock Pullets and 150 Honegger Pullets, starting to lay. Also 100 feet (7" wide) belt. Apply to Charles McLaughlin, R.R. 1, Winchester, phone 783 J 13. 22-23c

FOR SALE—Private sale of household furniture. Call anytime 2-M. Mrs. Carl Scott, St. Lawrence St. Winchester. 23p

FOR SALE—A young Jersey cow, will exchange for a steer or beef cow. Apply to Wilfred Durant, phone KI 3-2357, Williamsburg, Ont. 23c

FOR SALE—A quantity of good quality Eating Potatoes. Apply to John Geerts, R. R. 4, Osgoode. Phone Kemptville 258-3160. 23-24p

FOR SALE—1955 Land Rover, four wheel drive, with transfer case. 8 speeds forward, 2 reverse, power winch on front end. Harvey McIntosh, phone 46, Winchester, Ont. 23c

FOR SALE—Three piece chesterfield set, wine and green, good condition. Priced at $35.00. Phone 273-J Winchester. 23p

FOR SALE—Minneapoline Moline Z three plough tractor with hydraulic, in good condition. Stewart Fisher, Vernon, Ont. 23p

FOR SALE—A quantity of Cobbler eating potatoes. Phone 167-J-12 Winchester. 23-25p

FOR SALE—A quantity of dry stove wood. Apply to D. McGregor, R.R. 1, Winchester, phone 180-W-13. 23p

FOR SALE—12 can spray cooler, excellent condition. May be seen at the farm of Thomas Fife, R.R. 2, Winchester. Price $400.00. Call Beaver Lumber, Ottawa, RE 3-0555. 23-25c

FOR SALE—A five piece mahogany bedroom suite, complete with springs and mattress, in good condition, $100.00. Apply to Mrs. Sam Aulit, phone 338 Winchester. 23c

MALE HELP WANTED
Field Manager Trainee
Casualty Insurance Company requires a man to train for management position. Applicant with junior matriculation or better preferred. Ability to meet the public, interested in sales work and some insurance or related experience desired. Training in our Ottawa office will precede placement. Salary commensurate with education and experience. Full employee benefits. Please reply in own handwriting to Division Manager, Co-Operators Insurance Association, 176 Gloucester Street, Ottawa, Ontario.

FOR SALE

FOR SALE—A lovely two bedroom bungalow on a nicely treed lot in Winchester. Close to business section, churches, etc. Interested parties contact W. J. Docksteader, phone 378-J, Winchester. 23-24p

FOR SALE—Warm Morning large heater for coal, like new. Master Climax range (Eaton) for coal or wood in good condition. George S. Angus, phone 45-W, Winchester. 23-24p

FOR SALE—1 Rogers Majestic 21" TV; 1 Skyline all-wave TV aerial complete with rotary; 1 corner cupboard; 1 whatnut corner shelf; 1 buffet; 1 chrome set; 1 lazy boy chair; 1 reclining wheel chair; 1 electric elevator with two-way switch, used in care of invalids or wheel chair patients. Apply to J. L. Belway, phone 66 R, Winchester. 22-23p

FOR SALE—One Ford tractor, new tires; one 2-furrow plow, M.H., 12" bottoms; one Massey manure spreader on rubber; one Cockshutt manure spreader, on steel. Apply J. L. Belway, phone 66 R, Winchester. 22-23p

TO RENT

TO RENT—Four room apartment, reasonable, available November 1st. Neil Porteous, phone 362, Winchester. 23-24p

TO RENT—Small apartment, hard and soft water, can be furnished or not. Seperate entrance. Apply to Arnold Hutt, phone 57-J, Winchester, Ont. 23p

FOR RENT—5 room apartment, with large storage shed, on Caleb Street, Winchester. Available for November 1st. Alex Summers, tel. 324 W. 21-23p

You can't lose a boomerang
by throwing it away!
It keeps coming back!
But you can lose your life's savings if you neglect to carry enough automobile insurance.
Public liability claims can run pretty high. It might take years to pay off an accident claim if you were not adequately insured.
CIA representatives can help you plan your automobile insurance so you will be well protected.
If you are a farmer, you'll be interested in hearing about CIA's Farm Family Liability insurance too . . . it could help you pay the costs of damage done by your tractor or your livestock.
For full details, just call:
Wilbert D. Duncan
VERNON Ph. Met. 16-31
Lorne Mellan
BRINSTON Ph. S.M. 651r3
CIA CO-OPERATORS INSURANCE ASSOCIATION

WANTED

Leading manufacturer of Farm Tractors and machinery has dealer franchises available. Excellent potential, full line of quality agricultural tractors and machinery. Parties of initiative and sound business practices, here is your opportunity. Complete details regarding capital requirements, territory and potential will be supplied on inquiry.
Apply in writing to
BOX G 71
THE WINCHESTER PRESS

POWER INTERRUPTION SUNDAY, OCT. 22

12 midnight to 4 a.m. Standard Time
1 a.m. to 5 a.m. Daylight Saving Time
In order to carry out emergency maintenance work it will be necessary to interrupt electrical service to the following municipalities:
CHESTERVILLE, MORRISBURG, GLEN BECKER, WINCHESTER and WILLIAMSBURG
and the adjacent rural areas
We regret this interruption of service and thank you for your co-operation.
Winchester Rural Operating Area
ONTARIO HYDRO

TO RENT

FOR RENT—Five room brick siding house on Gladstone Street. Hot and cold water, good coal furnace, reasonable. Apply to Mrs. Lila Hunter, phone 118-M Winchester. 23-24p

LOST

LOST—Boy's wrist watch on Winchester Public School grounds two weeks ago. Watch has copper coloured dial and broken black leather band. Reward. Please call Steven Ault, 338 Winchester. 23c

STRAYED

STRAYED — One Holstein Heifer strayed to my pasture about eight weeks ago. Owner may claim same by proof of property and payment of expenses. Apply to John Geerts, R. R. 4, Osgoode. Phone Kemptville 258-3160. 23-24p

NOTICES

SPENCER and SPIRELLA
SPECIAL
All through October, Spencer offers beautiful white Antron Material at a reduced price in all types of garments and bras, also Spirella foundation garments. Contact your local dealer, Mrs. E. Alexander, 11 Gladstone St., phone Winchester 124. Appointments appreciated in your home or mine. 21-24p

PERSONAL — Hygienic Supplies (Rubber Goods) mailed postpaid in plain, sealed envelopes with price list. Six samples, 25c; 24 samples, $1.00. Mail Order Dept. M-57, Nov-Rubber Co., Box 91, Hamilton, Ontario.

DEAD ANIMAL DISPOSAL ACT
We have been licensed to remove your dead and crippled farm animals under the above Act.
FREE REMOVAL
Phone: Collect WEllington 2-6821 or Winchester 114
ST. LAWRENCE RENDERING COMPANY LTD., CORNWALL
Licence No. 96-C-61

FARM SERVICE
We pay highest prices for Meat Horses. Crippled, Sick or Dead Cows and Horses. Phone collect. Licence No. 89-C-61.
HERB. LOUCKS
Phone 347 W 2 - Winchester.

Real Estate

190 ACRE FARM, nearly all tillable. Exceptionally good buildings, well located, river through property. Being offered complete with a full set of modern machinery and over 60 head Holstein cattle. $20,000.00 handles, immediate possession.
7 ROOM HOUSE at Winchester. Bathroom and oil furnace. Extra large lot, well located. $2,000.00 willl handle.
BUILDING LOT in quiet section of Winchester, 75' x 150'. Lots of trees. Asking $800.00.
50-ACRE FARM near Kenmore. Level clay loam soil, well-drained. Hydro available. $1,000 handles.
Austin Carkner
Real Estate Broker
Phone 298
Winchester

WANTED

WANTED — Good open Holstein Heifers Phone South Mountain, 605 R 21. 22-23p

WANTED—Large tract of land with water frontage along Rideau River or Rideau Lakes area. Principals reply to PO Box 485, Wysox, Penna., U.S.A. 22-23c

AGENTS—Attractive way to make money! Full or part time, always your own boss, 250 guaranteed products to sell at high commission, sales aids provided, premiums, monthly specials, free samples, etc. Free catalogue on request. Familex Products, Dept. R.G. 1600 Delorimier, Montreal, Quebec. 23c

WANTED — Antiques: Old Furniture, Cupboards, Drop-Leaf Tables, Kitchen Chairs and Rockers, Butter Bowls, Clocks, Guns, China, all kinds of Coal-Oil Lamps, Brass Pots and Sleigh Bells. Highest Prices. Address all replies to
LAWRENCE SHAVER
26 Augustus St., Cornwall, Ont.
or to
Box S-19, c/o Winchester Press
19-28p

WANTED
BUSH — For Logs
Hard maple, soft maple, basswood, elm, ash or oak.
HIGHEST PRICES PAID
Apply in writing to:
BOX B. 29
THE WINCHESTER PRESS

WANTED
YOUR ANIMALS — DEAD OR ALIVE
I pay the highest prices for crippled, sick or dead cows or horses. Phone Collect: South Mountain 623 r 15. 24-hour service. Licence No. 91-C-61. P.C.V. Licence.
C. F. WOODS
General Trucking
MOUNTAIN - ONTARIO

For Sale!

SPECIAL
John Deere Baler, about 3 years old $950.00
1/3 cash, balance June 1st, 1962
1—Cockshutt Corn Binder
1—40 Cockshutt Tractor, newly reconditioned, new sleeves and pistons
USED TRACTORS
2—30 Cockshutt Tractors
1—Case D4 Tractor on rubber
1—International Farmall A Tractor
1—Ford 3-point hitch Tractor
1—2 furrow disc plow
2—3 furrow trailer plows
1—New Cockshutt 623 Spreader $525.00
New rubber tired Wagons
Used Spreaders
Land Grader for 3-point Tractor
Lime Spreader $200.00
AGENT FOR:
- Famous Nuffield 3 & 4 Cylinder Diesel Tractors
- Schultz, Farmhand and Farm Eze Manure Spreaders
- Cockshutt Farm Equipment, we give demonstrations on request
- Beatty Barn Equipment & Universal Milkers Sales and Service

Ewart S. Carkner
Telephone 121 W 14.
WINCHESTER ONT.
"Your Satisfaction is our Target"

see **DOCKSTEADER BROS.** *for*
PLUMBING & HEATING
RECONDITIONED Coal and Wood Furnaces, Warm-Morning and Oil Heaters, Cook Stove, and Pressure Systems.
BATHROOM FIXTURES by American Standard and Canadian Potteries, AND Stainless Steel Sinks, Pressure Systems, Hot Water Tanks.
HEATING BY Forced Air, Hot Water, Gas, Wood - Coal, Specializing in CARSWELL Oil Furnaces.
Furnace Cleaning - Tinsmith Work
STOP — White Rose Service Station, Highway 31
Open Evenings
Phone 440 - - Winchester

Holmes Livestock Exchange Ltd.
Owned and Operated by C. Irwin Holmes
Commission Sales Every Tuesday
SPRINGERS AND MILK COWS SALE — Starts at 2.00 p.m.
CALVES, PIGS and BEEF — from 6.00 p.m.
MAHLON ZERON, Auctioneer.
Good Restaurant Facilities
For Further Information Call
Business 381 - - Residence 150 J 2
Top Prices At This Week's Auction
Top Pure Bred Springers, $320.00; Top Grade Springers, $310.00; Steers, $19.10 cwt.; Bulls, $18.60 cwt.; Beef, $15.00 to $18.00 cwt.; Calves, $28.50 cwt.; Pork, $22.00 cwt.; Weaner Pigs, $8.00 to $10.00 each; Feeder Pigs, $10.00 to $15.00 each.

News From Mountain and District

Mountain

Mr. and Mrs. Bill Gibson spent the week-end in the U. S. A.

Mr. and Mrs. S. B. Simms returned home last Tuesday from Windsor where they attended the wedding of their niece, Miss Marilyn Ellis.

Mr. and Mrs. Orvil Kirker spent the week-end in Montreal.

Mr. and Mrs. Romaine Percival, of Kemptville, were callers on Sunday at the home of Mrs. Shaw and Mrs. Christie.

Miss Clara Milne, of Ottawa, spent the week-end at the home of Mr. and Mrs. Norman Gibson and family.

Mr. Jack Hebden, of Guelph, spent last week at the home of his sister, Mrs. T. Maxwell, Dr. Maxwell and family.

Mr. Melvin Christie was a dinner guest last Tuesday at the home of Mrs. Christie and Mrs. Shaw.

Mrs. Charlie Patton, of Heckston, called on Monday afternoon at the home of Mrs. Shaw and Mrs. Christie.

Mr. and Mrs. Gordon Robinson are spending this week in Ottawa at the home of Mrs. James Cox, who is ill.

Service in the United Church on Sunday morning was under the direction of Mr. Len Gemmil, a lay preacher of North Mountain.

Visitors on Saturday at the home of Mr. and Mrs. Johnny Berry were Mrs. Lester Kerr, Mrs. Fred Goodheart and Mrs. Wm. Lennox, of Edwards, U.S.A.

We are pleased to hear Rev. Gerald Fee, former minister here, on CBO morning devotions at 7.35 o'clock this week.

North Mountain

Mrs. Leslie Simser and Mr. and Mrs. Chas. Simser and family spent the week-end at the former's home here.

Dinner guests of Mr. and Mrs. Ralph Blaine on Sunday were Mr. and Mrs. Clinton Coleman and family, Mr. and Mrs. John Blaine and family and Mr. and Mrs. W. T. Coleman.

Mr. and Mrs. F. W. Hyndman were callers on Sunday of Mrs. John Milne of Mountain.

Mr. and Mrs. H. W. Campbell spent Wednesday in Ottawa.

Sunday guests of Mr. and Mrs. J. A. Hyndman were Mr. and Mrs. Fred Dougall of Merrickville, and Mr. Mervyn Peters.

Young Women's Study Group Holds Meeting

The Young Women's Study Group held their regular meeting on Friday evening at the home of Mrs. Jean Erwin.

Mrs. Helena Allen, Fellowship convener, was in charge of devotions and her topic was "Making Strangers Welcome."

The president, Mrs. Hazel Adams, conducted the business period and plans were made for the annual Bazaar which will be held in the church basement on Saturday evening, November 4th.

Lunch was served and a social hour followed.

South Mountain

Mr. and Mrs. Gerald Johnston, of Kingston, were Saturday guests at the home of Mr. and Mrs. Andrew Kenney.

Mr. and Mrs. Lloyd Murdock have returned to their home in Phoenix, Arizona, after spending the past few weeks the guests of relatives and friends in the district.

Mrs. Leonard Monteith has returned home after spending the past week with Mr. and Mrs. Everett Bacon, at Cumberland.

Mrs. Thomas Mulloy, Sr., is seriously ill at the Montgomery Nursing Home.

Mr. Peter J. Doyle, Cornwall, spent the week-end with relatives and friends here.

We are sorry to learn Mr. Albert Taillon, who is employed with the Department of Transport, Ottawa, was suddenly taken ill while performing his duties, and was rushed to the Ottawa Civic Hospital.

Mrs. W. E. Bolton, of Iroquois, was a Sunday guest of Miss Jennie Cameron and brother, Colin Cameron.

Oak Valley

Visitors at the Kirkwood home on Sunday were Mr. and Mrs. Ralph Kirkwood and family of Winchester Springs. Mr. and Mrs. John Weaver, Kemptville, called on Thanksgiving evening, and Mr. and Mrs. Bert Beckstead of Grantley were supper guests for Thanksgiving.

Mr. and Mrs. Richard Kirkwood and family spent Friday evening with her parents, Mr. and Mrs. Burton Beckstead, of Elma.

Mr. and Mrs. W. F. Salter have returned home after visiting their daughter, Mrs. Miles Benson, Mr. Benson, and family, of Camp Borden, also Mr. and Mrs. W. B. Salter of Oshawa.

Mr. and Mrs. Alva Runions and son, Mr. Ray Runions, of Finch, spent Sunday with Mr. and Mrs. W. F. Salter.

Mrs. Hattie Baldwin has returned home after spending some time with her daughter, Mrs. Sam McIntosh, Mr. McIntosh and family, of Dundela.

Mr. and Mrs. Earl Tinkler and Mr. and Mrs. Charles Munroe, Winchester Springs, spent Sunday with Mr. and Mrs. Wm. Williamson of Perth.

Mr. and Mrs. George Peters, of Cardinal, and Mr. and Mrs. Earl Tinkler spent the Thanksgiving week-end with Mr. and Mrs. Danny Cox, of Montreal.

Mr. and Mrs. Jimmy Dolan and family, of Kemptville, called on Mr. and Mrs. Joe Baldwin on Sunday evening.

Sympathy of the community is extended to Mrs. Everett Morris and family of Winchester on the death of Mr. Morris.

Mrs. A. Shaver Hostess To "Fruit Fillies"

The second meeting of the South Mountain "Fruit Fillies" was held last Saturday afternoon at the home of Mrs. Arnold Shaver.

"Fruit In Season" was the topic discussed. A variety of apples were judged, and Gail Nelson demonstrated making Strawberry Shortcake, which was enjoyed after by all.

The next meeting will be held at the home of Mrs. Eldred Richardson.

Pleasant Valley

Mr. and Mrs. Sam Hamilton were callers in Iroquois last Monday.

Mr. Garnet Sears and Carl were callers on Mrs. Sears in the Ottawa Civic Hospital on Sunday.

Mr. Glen Hunter is enjoying a trip in the West.

Mrs. Burt Hunter, of Kemptville, held a shower in honour of Miss Donna Hunter. Among the guests were Mrs. Ken. Hunter, Misses Ruby and Doris Hunter, Barbara Sears and Helen McShane.

Mr. and Mrs. Morley Conners and Miss Carolyn Conners, of Pont Credit, were recent guests of Mr. and Mrs. Lee Kennedy.

Mr. Clarence Gilmer, of Ottawa, was a caller in the Valley last Wednesday.

Mrs. Mary Gilmer was a recent visitor of Mr. and Mrs. Delmar Adams and family, Dixon's Corners.

Anniversary Services

Anniversary Services will be held in the Pleasant Valley United Church this Sunday, October 22nd. The guest speaker in the morning will be Mr. Murray Graham, student of Presbyterian College, Montreal, at 11 o'clock. In the evening at 8 o'clock Rev. Mr. Ferguson, of Spencerville, will be guest preacher. Special music at both services.

Vancamp

Mr. and Mrs. John Reid, of Montreal, were guests of Mr. and Mrs. Ian Reid over the week-end.

Mr. and Mrs. Robert Bellinger and Mr. Nelson Bellinger had dinner in Ottawa on Sunday with Mr. and Mrs. Percy Bellinger.

Mr. and Mrs. Fergus Stinson, of Kemptville, spent Sunday afternoon with Mr. and Mrs. Lorne Crowder and boys.

Mrs. A. D. Bolton and Miss Edna Swerdfeger spent Sunday in Ottawa with friends.

Mr. and Mrs. James Levere attended the Milne-Folkard wedding at Kemptville on Saturday.

Mr. K. J. Guy spent a few days at Trenton and Sterling with Mr. and Mrs. Gordon Guy and Mr. and Mrs. Charles Davison and their families.

Congratulations to Mr. and Mrs. Donald Millar on the birth of their daughter on Sunday, October 8th, at the Winchester Memorial Hospital.

Mr. and Mrs. Howard Wallace, of Metcalfe, had dinner on Tuesday with Mr. and Mrs. Robert Bellinger and Mrs. Hitsman.

The little Hutchinson girls of Winchester spent the week-end with their grandparents, Mr. and Mrs. I. Reid.

Sympathy is extended to the family of the late John Guy of Inkerman.

Mr. and Mrs. Robert Bellinger called on Mr. and Mrs. Arnold Casselman, Winchester Springs, on Sunday afternoon.

Miss Gladys Girard, of Toronto, spent last Sunday with Mr. and Mrs. Willis Riddell.

Mr. and Mrs. Wm. Bellinger and Mr. and Mrs. Roy Bellinger of Ottawa, had supper on Sunday evening with Mr. Nelson Bellinger.

Mr. and Mrs. Murray Summers, of Winchester, spent Sunday afternoon with Mr. and Mrs. Willis Riddell.

Mrs. Fred Carr and children, of Prescott, spent the week-end at her parental home.

Barbara Weagant President Newly Formed C.G.I.T.

A newly organized "Canadian Girls In Training" Club was held in the United Church Hall under the leadership of Mrs. Cecil Harris and assistant, Mrs. William MacDonald. A new slate of officers for the coming years was elected as follows:

President, Barbara Weagant; vice president, Edith MacDonald; secretary, Lynn Harris; treasurer, Bonnie Nelson; pianist, Edith MacDonald; press reporter, Gail Nelson; game convener, Wendy Kirkby.

Plans were made for the year. It was decided to hold the meetings every second Tuesday.

New Library Books

Following is a list of books recently contributed to the Winchester Public Library by John B. Challies, of Montreal:

"Dr. Schwertzer of Lambarene, Norman Cousins; "Untold Friendships," S. L. Parsons; "As thhe World Wags On," Arthur Ford; "The Life and Letters of W. H. Page," B. J. Hendrick; "The French Canadian of To-Story," Duke of Windsor; "The day," Wilfred Bovey; "A King's Social Register of Canada,' Various Authors; "Work," Hugh Black; "Abundant Living," S. E. James; "The Age of Elegance," Arthur Bryant; "Grandfather Stories," S. H. Adams; "The Life of Thackeray," Lionel with Eisenhower," Capt. H. C. Butcher; "The Family," and "Autobiography," Mark Twain; "The Innocents Abroad," Mark Twain; "Our Forest Heritage," Clifton Fadiman; "Decorating W. R. Brown; "Party of One," For You," I. Teruhume.

ML61-21

The man from The Mutual Life

Leader of the youth group, head of his house—that's the man from The Mutual Life. He takes a keen interest in civic affairs and lends a helping hand to his neighbours. As a family man he's aware of budgets, babies and bicycles. At work he's an expert—a life insurance counsellor. A valued friend.

The Mutual Life
ASSURANCE COMPANY OF CANADA
The company with the outstanding dividend record

Representatives: L. Keith Crowder, South Mountain.
Lyall M. Crowder, South Mountain.

Plumbing and Heating Service

Complete Line of Bathroom and Kitchen Fixtures.
Findlay Furnaces and Condtioners.
Crane Oil Burners.
Beatty Pumps and Equipment.
Northern Electric Refrigerators and Appliances.
Pressure Systems.
Kitchen Ranges, Heaters, etc.

J. Fader & Son
Phone 60
WINCHESTER - ONT.

H. W. ALGATE
OPTOMETRIST
391 Richmond Road
Ottawa, Ont.
In Attendance at
P. J. Gilroy's, Chesterville
OCT. 19 and NOV. 2
For Appointments Ph. HI 8-2355

Art and Amy DAYKIN
PHOTOGRAPHY
WEDDINGS
FAMILY GROUPS
COMMERCIAL
OSGOODE - ONTARIO
Telephone Metcalfe 61 r 4.
Phone North Gower 489-3528

Hylo Egg-Grading Station
L. KAPELLER, Prop.
Winchester, Osgoode and Chesterville
HIGHEST MARKET PRICES
Paid Daily for our City Trade
2 Electric Grading Machines To Assure You Proper Grade

If it is not convenient for you to bring your eggs to our Grading Stations at Winchester or Osgoode you may leave them at any of the following stores where they will be picked up and your returns left twice weekly:

MacPHERSON'S STORE Winchester Springs
MILLER'S STORE Metcalfe
THOMAS' STORE Elma
LEWIS' STORE Dalmeny

R. BRYSON PATTERSON
OPTOMETRIST
Eyes Examined — Glasses Fitted
OFFICE HOURS — 9-12 — 1-5
Closed Wednesday
Prescott St., KEMPTVILLE
For Appointments Phone 258-2274

Office Machines
Typewriters *Adding Machines*
Cash Registers *Office Safes*
Business Form Machines
ELECTRIC or MANUAL
Phone 21 The Winchester Press



Phone 339
Lumber — Plywood — Insulation
— Asphalt Shingles —
— Galvanized and Aluminum Roofing —
Doors — Windows — Trim — etc.
available at
Cedarview BUILDERS' SUPPLY
GLADSTONE STREET — NORTH
WINCHESTER

FUEL OIL

We are pleased to announce that we are now in a position to look after your heating needs with fuel oil.

We Sell
- FURNACE OIL
- STOVE OIL
- DIESEL OIL

We Service
- COMMERCIAL
- RESIDENTIAL
- FARM

Why not give us a call next time you need oil — your valued patronage will be appreciated.

Wilson Fuels
Henry B. Wilson, Proprietor
Phone 14 J or 14 W South Mountain

E-Z-GO
Barn Cleaners and Silo Unloaders
Beatty Barn Equipment and Installation
Sales and Service
—For Information Call—
LORNE ACRES
PHONE 463 WINCHESTER

CHECK-R-MIX FEEDING SERVICE
which means
A GOOD FEED at a GOOD PRICE...
Delivered To Your Farm.

PELLETS and MASH
Made Fresh Daily

We carry a Complete Line of Purina Sanitation Products

H. E. SAUNDERS & SONS
"Your RALSTON-PURINA Dealer"
Phone 39 (S. Mtn.) INKERMAN
Farmers who want bigger profits TOMORROW, feed Purina TODAY

Cold Weather Ahead!

But don't wait until you're freezing to have your furnace fixed. Call us now and we will check your furnace and have it in top condition before the cold weather.

G. E. ELLIOTT
PLUMBING — HEATING
Telephone 295 Winchester

Before You Buy See

Louis Weiner & Gord Fader

1958 VAUXHALL sedan
1957 PONTIAC 4 door hardtop, V-8, automatic
1957 PONTIAC sedan, 6 cylinder
1956 CHEVROLET sedan, 6 cylinder
1957 FARGO 1-ton stake
1956 G.M.C. 3/4-ton pick-up
1956 G.M.C. 1-ton stake, dual wheels

Nu-Way Motor Sales
New and Used Cars and Trucks
PHONE 170 - WINCHESTER

CHURCH NEWS

SUNDAY, OCTOBER 22nd, 1961.

Anglican Church

Rev. W. I. Thomas, Rector.

9.30 a.m., Holy Communion; 10 a.m., Sunday School; 7.30 p.m., Evensong.

Baptist Church

Services: Winchester, 10.00 a.m.; Ormond, 11.30 a.m.

Presbyterian Church

Rev. Wm. Sutherland, Minister

Sunday School at 11.00 a.m.; Worship Service, 11.00 a.m.

United Church

Rev. A. J. MacDonald, Minister

Worship Service at 10.30 a.m.
Sunday School at 11.30 a.m.

Harmony — Worship Service at 9.15 a.m.; Sunday School, 10.15 a.m.

Wesleyan Methodist Church

Rev. W. D. Mack, Minister

Sunday School at 9.45 a.m.; Service of Worship at 10.45 a.m. and 7.30 p.m. Prayer and Fellowship Hour on Wednesday at 7.30 p.m. Youth meets on Friday at 7.45 p.m.

Hallville: Sunday School at 2.15 p.m. Afternoon Worship at 3 p.m.

Williamsburg Christian Reformed Church

Rev. H. Vanderplaat, Minister

(Church of the Back to God Hour Broadcast heard every Sunday at 8 a.m. over Station CFRA, Ottawa)

Morning Service, 10 a.m., English
Evening Service, 7.30 p.m., Dutch

Winchester Springs United Church

Rev. Ralph Brookson, Minister

Worship Service at 2.30 p.m.
Sunday School at 1.30 p.m.

Winchester Springs Presbyterian Church

Rev. R. Everett Hawkes, Minister

Worship Service at 9.40 a.m.

Inkerman Wesleyan Methodist Church

Rev. J. H. Weaver, Minister

Sunday School at 10 a.m.; Service of Worship at 11 a.m. and 7.30 p.m. Prayer and Fellowship Service on Wednesday at 8 p.m. Youth Meeting on Friday at 8 p.m.

Bethany Chapel Winchester

Every Wednesday evening at 8.00 p.m. a Bible Study Period will be held.

Sunday Services — 10.30 a.m., Sunday School for all ages; 11.30 a.m., Morning Worship; 8.00 p.m., Gospel Service.

A friendly welcome awaits you!

Winchester Motors
TUDEBAKER CARS · TRUCKS
St. Lawrence Street, Near the C.P.R.
SALES and SERVICE

Our Garage is equipped to service and repair all makes of cars and trucks, and you'll find our charges reasonable. Let us do your job.

If you are looking for a good Used Tractor, drop in and see us. We may have just what you want. Why not place your order with us for a New Case Tractor?

Remember, we are agents for Case Tractors and Farm Machinery, the best on the market. Give us a chance next time you need a piece of Farm Equipment.



TRACTORS and FARM MACHINERY

DOUG. ANGUS, Proprietor
PHONE 122 - - - Winchester, Ontario

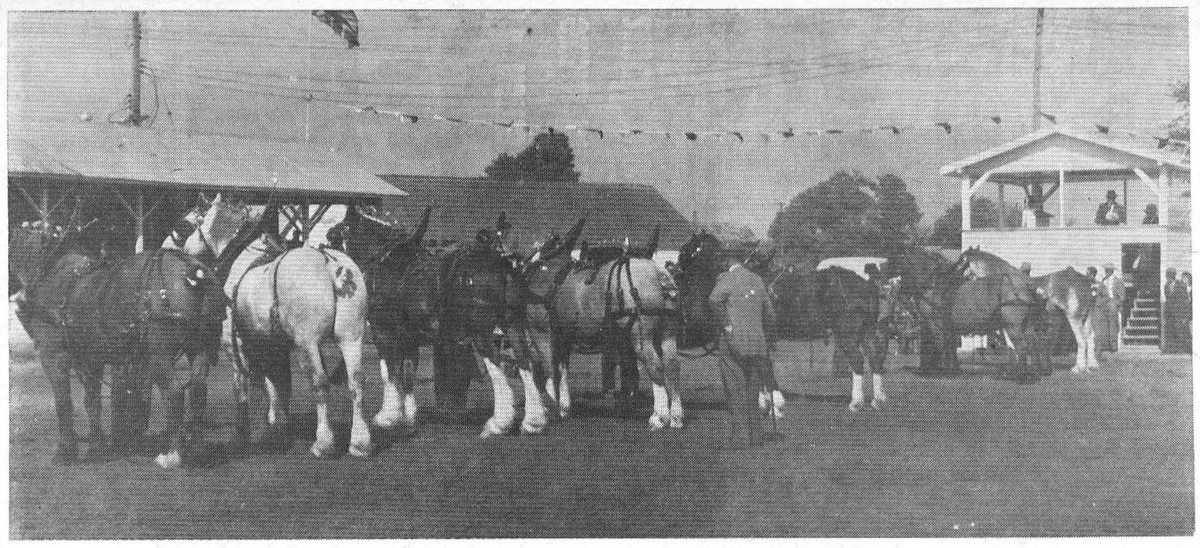

A Row Of Heavies At Metcalfe Fair

Metcalfe's annual Fall Fair is over for another year and according to Agricultural Society executives the 105th annual exhibition this year was a decided success. All classes were packed with entries, and typical of these was the heavy horse in harness class. A row of "heavies" is shown in above "rear view" picture which shows some of the reasons why this class, and more particularly Metcalfe Fair, is so well known for its fine livestock exhibits. Exhibitors from all over Eastern Ontario and Quebec were at the Fair and competition was reported exceptionally keen in the many classes. — *Press Staff Photo.*

G. A. Kerr Dies At Kemptville In 82nd Year

George A. Kerr, Kemptville, R. R. 3, died recently at his home, in his 82nd year.

Born and educated at West Templeton, Que., he was a son of the late Joseph Kerr and Nancy McElroy. On August 20, 1901, at Ottawa, he married the former Gertrude Janet Wright, who survives. Mr. Kerr farmed in South Gower for the past 54 years and, prior to that, farmed with his father in West Templeton. He attended St. Paul's Presbyterian Church, Kemptville, and was a member of Mount Zion Lodge No. 28, and Maitland Chapter No. 68.

In addition to his wife he is survived by one son, Lester, of Metcalfe, R. R.; three daughters, Mrs. Etta K. Heyler, Canton, N. Y.; Mrs. H. B. Leavens (Doris), of Bloomfield, Ontario, and Mrs. Arnold Hassan (Betty), of Kalamazoo, Mich.; one brother, Kenneth Kerr, of West Templeton; one sister, Mrs. Hannah Davidson, Ottawa, and six grandchildren.

The funeral service was conducted at his late residence by Rev. S. Lotfi. Interment was made in South Gower Cemetery. The pall-bearers were Merrill Allen, Andrew Logan, Ernest Barkley, Alex Adams, Howard Adams and Gid Purcell.

Small Investment! Big Dividends! That's what everybody likes about the Press Want Ads.
TRY ONE TO-DAY!

Mrs. S. F. Newton Dies At Montreal

Word has been received of the death of Mrs. S. F. Newton, of Montreal, at the age of 87 years.

The former Anna Belle Hughes, she was born at Cannamore, Ontario, the eldest daughter of the late John Hughes and his wife, Helen Stephenson. She attended Albert College, Belleville, where she specialized in Art and Elocution, receiving a Gold Medal in the latter. In 1900 she married the late Rev. S. F. Newton and they went to their first mission at Gaspe Basin, Que., where they were 200 miles from the nearest main line railroad. They later served many pastorates in Ontario and Quebec, both in the Methodist and United Churches.

Mrs. Newton was very active in many organizations. In 1912 she became the first Life member of the W. C. T. U. while living at Winchester Springs and served many years on the executive at Montreal. She was a charter member of the Methodist Ministers' Wives Association and was president of both the Methodist and United Church groups in Montreal. A president of the Women's Union, she was instrumental in the formation of the Women's Day of Prayer for all Protestant women. She was a long-time member of the Montreal Women's Club and for 30 years a devoted member of Dominion Douglas Church in Westmount, Quebec.

She leaves to mourn her loss an only son, Frederick, of Philadelphia, Pa.; a daughter, Mrs. G. H. Fox (Gwen), of Montreal, and Mrs. F. G. Musgrove (Katy), and four grandchildren. Also surviving are, a sister, Mrs. W. B. Newton, of Cornwall, and two brothers, George Hughes, and Harold Hughes, of Ottawa.

Press Classified Advertisements bring you quick results!

Winchester Man Attends Sun Life Conference

Maynard Cinnamon, representative of the Sun Life Assurance Company of Canada in Winchester, attended a conference last week of Sun Life personnel in the Laurentian Mountain resort of Ste. Adele, Que., 40 miles north of Montreal.

The conference, attended by 200 Sun Life agents from coast to coast in the United States and Canada, was held to discuss current life insurance developments in sales, marketing and underwriting.

The Sun Life head office is in Montreal.

Famous the world over...
canadian cheddar cheese
Free! Marie Fraser's new recipe booklet, "Casserole Cuisine with Canadian Cheese" Write today!
Dairy Foods Service Bureau
A Division of DAIRY FARMERS OF CANADA
147 Davenport Road, Toronto 5
OCTOBER CHEESE FESTIVAL

OTTAWA WINTER FAIR
and
HORSE SHOW
OCTOBER 23 to 28
In
The Coliseum
featuring
The World-famous musical ride
of the
ROYAL CANADIAN MOUNTED POLICE
every evening at the Horse Show and Saturday matinee.
ALL CHAMPIONSHIP CHOWS
Heavy horses, Tuesday; Ayrshires, Monday; Jerseys, Monday; Holsteins, Tuesday and Wednesday; Guernseys, Wednesday; Market Cattle, Thursday; great calf club show, Friday; steer sale, Friday at 4 p.m.; sheep, Wednesday and Thursday; swine, Tuesday; Inter-County judging, Tuesday; seeds, Monday.
Plus unusual and interesting exhibits in upper mezzanine hall all week.
TICKETS:—General Admission to Coliseum 50 cents daytime; all seats reserved for evening Horse Show at $1, $1.50 and $2, which includes admission anytime that same day.
Reserve in advance by writing or 'phoning Ottawa Winter Fair, the Coliseum, Ottawa.
"Win a 1962 Plymouth at the Fair"

A PATZ BARN CLEANER COSTS LESS PER YEAR TO OWN!!!
That's right! A Patz Barn Cleaner definitely costs less to own. Costs less because it's BUILT STRONGER . . . HAS FEWER PARTS TO WEAR . . . IS DESIGNED FOR RUGGED DAILY USE . . . AND . . . IS EASIER TO SERVICE.
Patz Barn Cleaners are the original, pitless, endless chain type for easy tension-free 90 degree right or left-hand turns — and any degree of elevation required.
Tough Patz Barn Cleaner Chain has no troublesome pins to rust, lock, bend or shear. Flites are welded to individual links for longer problem-free life. Smooth rolling action of this single-piece "Hook-n-eye" link around gutter corners and drive sprocket reduces wear and power requirements. As a result, you get added years of dependable, more economical use. What's more — servicing is extra easy since Patz Barn Cleaner Links can be added or removed in a jiffy *without tools*. Trouble-free corner wheel installation is quick — engineered to completely eliminate removal problems.
In fact — all Patz Barn Cleaner parts — power unit, speed reducer, return corner — are made for extra-easy installation. Yes — a Patz Barn Cleaner *does cost less* per year to own. Just check any man that owns a Patz — he'll tell you the same.
FOR COMPLETE DETAILS—SEE
PATZ Limited
WINCHESTER Ontario Canada
Located on Highway 31 — in Winchester — Phone 469

Your Old Pal SAYS:
MONEY DOESN'T ALWAYS BRING... HAPPINESS... A MAN WITH FIVE MILLION IS NO HAPPIER, THAN A MAN WITH FOUR .....
OLD PAL
THE STATION ON THE CORNER THAT DEALS ON THE SQUARE
LEVERE'S SERVICE STN.
FINA "YOUR CAR'S BEST FRIEND"
PH. 315 WINCHESTER

CANADA SAVINGS BONDS
Buy yours now, by instalments or for cash, at any branch of the "Royal"
THE ROYAL BANK OF CANADA

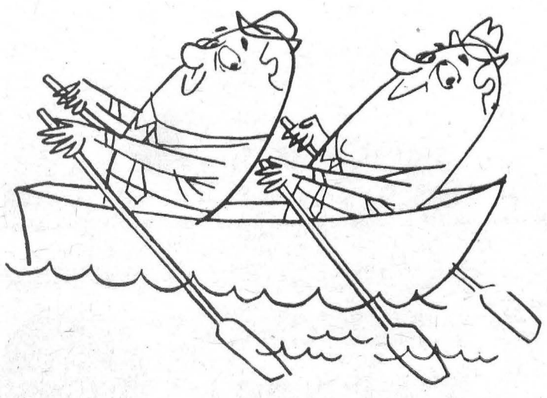

It Takes Two!
You just can't beat your local newspaper for coverage on events in your community . . .
For bonus national and international news reporting, plus daily features and the famous full colour Weekend Magazine to complete your newspaper reading, look to . . .
The Ottawa Citizen
– chosen by most!
Local Representative:—C. CROSS, Winchester, phone 130

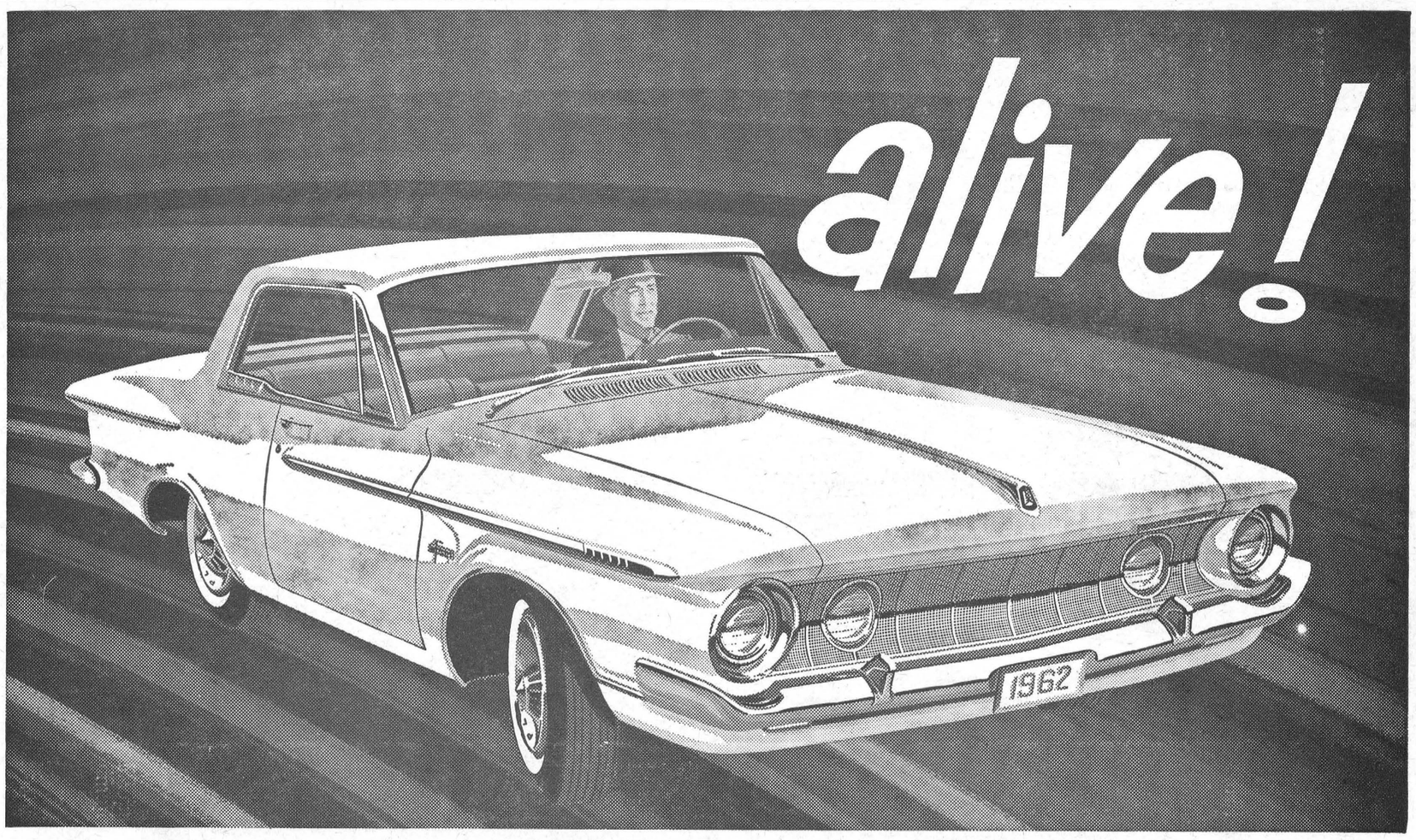

look at Plymouth now
alive with pep, power and performance!
Plymouth leaps into '62 with the snappiest car on the road. Active, brisk, quick, *ALIVE!* Eager to release its youthful energy on any road at any time. This is the kind of vibrant performance you would expect from an *alive* car like Plymouth. This is the kind of performance you'll *get* when you test Plymouth at your nearby Plymouth dealer's.
'62 PLYMOUTH
CP-2628
W. J. L. BOYD & SONS Limited St. Lawrence Street Winchester, Ont.
See your local Plymouth dealer for "Top Quality" used cars

AT O.N.D.A.A.

District Schools Compete

Four district High Schools sent their best athletes to the Osgoode-North Dundas Athletic Association's annual Track Meet at Metcalfe Fair Grounds last Friday.

When the running, the jumping, the throwing and the cheering were completed and the judges had added up the totals, Osgoode Township High School at Metcalfe, biggest in the circuit, had picked up its second consecutive victory. Winchester High School was second, followed by Mountain District and Chesterville.

The day long event was run off in near perfect weather, and Ron Workman and Bud Raistrick of The Press were on hand to record some of the events in picture.

Press Staff Pictures



She Flies Through The Air

Edna Dixon, fleet footed MDHS athlete, takes off for a long jump in the Senior Girls' Broad Jump. She had the best mark of the day but was disqualified in the final judging.



Big Point Getters

Four of the top point getters at this year's meet are shown in above picture. From left they are, Ken Tilden, of Osgoode Township, Kathryn Summers, Louise Belisle and Doug. Curtis who carried the mail for Winchester High School.



Did He Or Didn't He?

Boys' Junior High Jump event had plenty of keen competition. Here an Osgoode Township entry tries to clear the bar before being eliminated.

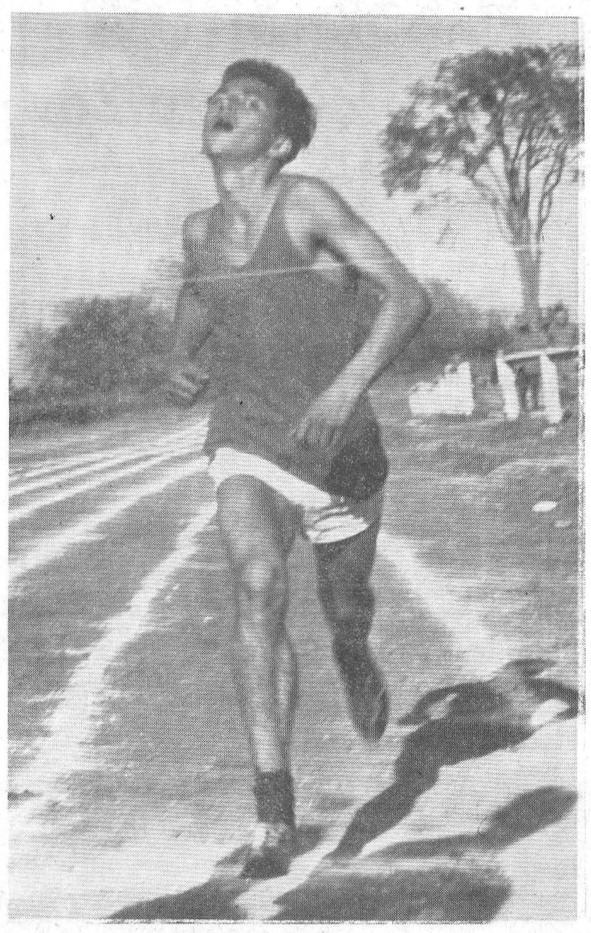

The Finish Line

Nearly exhausted as he crosses the finish line, Wilfred Schwarz of Osgoode Township wins the special mile event and the W. J. L. Boyd and Sons Ltd. trophy which is awarded annually.

So Who Cares About Style

Yvon Guay of Osgoode Township, unorthodox style et al, was good enough to win second place in the Boys' Senior High Jump event.

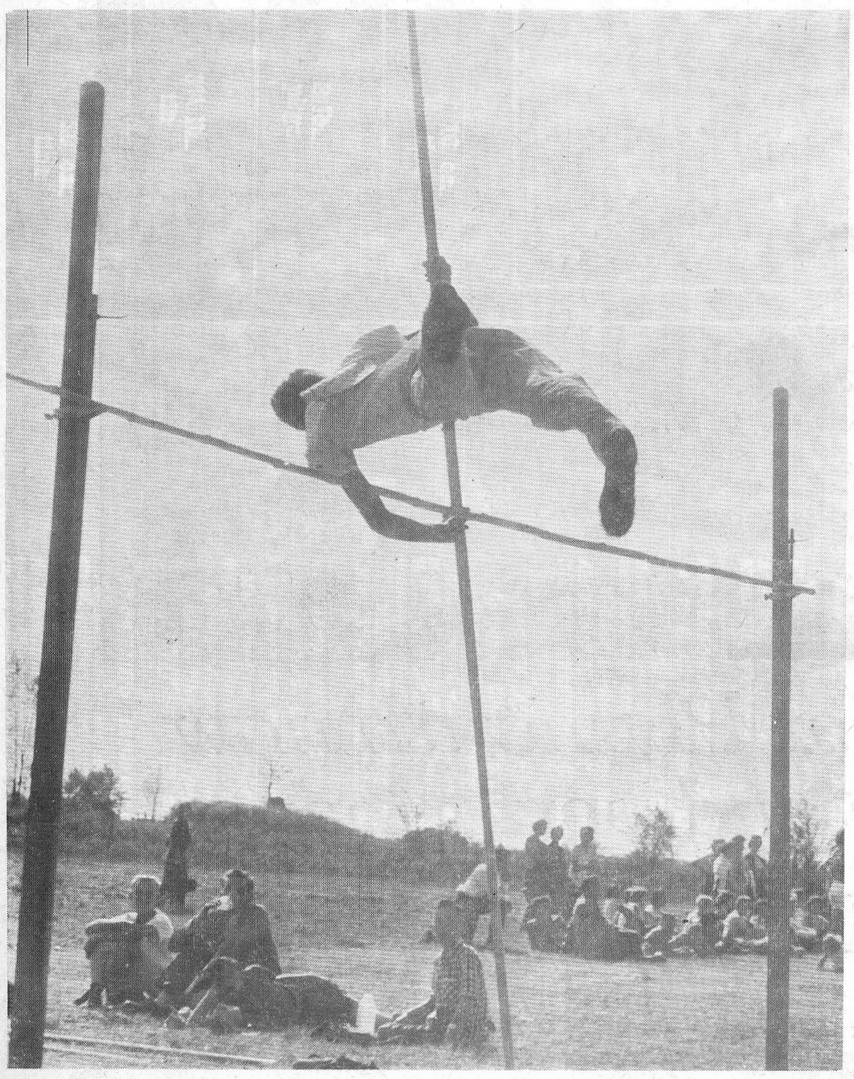

Up, Up, Up . . . And Over!

Don VanBridger proved he was one of the better athletes in the pole vault contest on Friday. Here he is shown going over the bar with plenty to spare in the Junior event.



The Last Stretch

The last stretch as an MDHS girl athlete wins the relay race for her team.

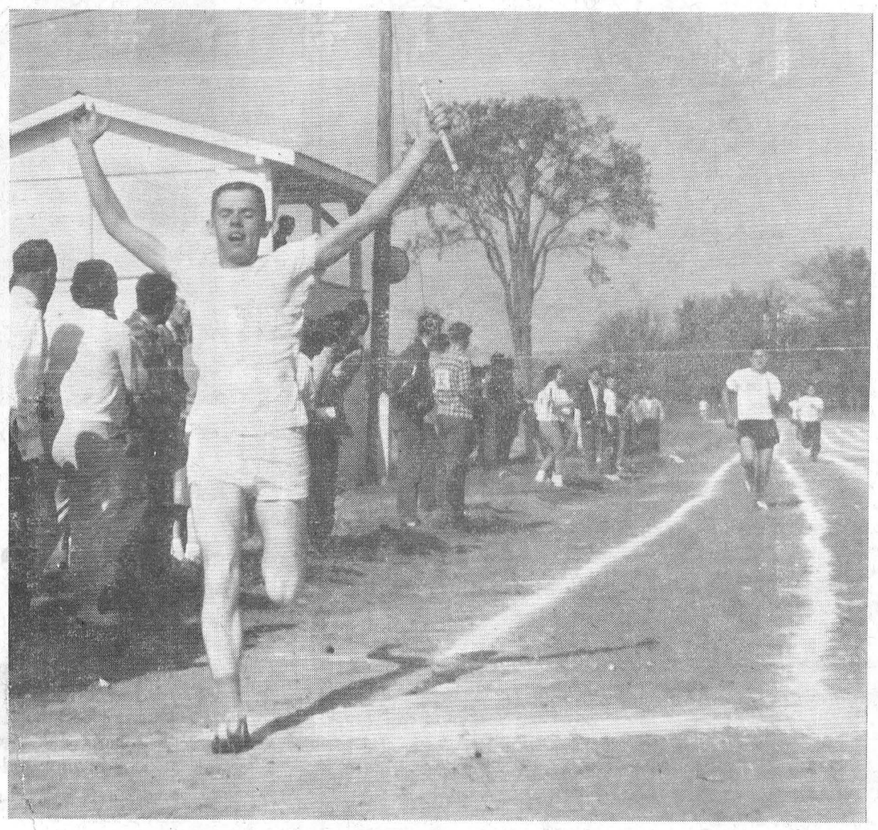

Home Free In The Relay

Bob Scobie romps home in easy fashion to help win the 880-yard Senior relay race for Osgoode Township.

Williamsburg District News

Williamsburg

Mrs. J. M. Bailey has returned to her home in Smiths Falls after spending a couple of weeks with her brother, Mr. Frank Merkley.

The community would like to extend a word of welcome to Mrs. Raymond McIntosh's guests, her mother, Mrs. John Griffith; brother, Owen Griffith, and a friend, Mr. Derwyn Jones, all of North Wales.

Sunday tea guests at the home of Mr. George Hill and Mrs. Doris Hill and family were Mr. and Mrs. Floyd Riddell, Mr. and Mrs. Ross Riddell and Mrs. Myrtle Christie, of Shanly.

Mrs. Walter Erratt and Frank, of Massena, are visiting Mr. and Mrs. Lorne Hogaboam and other friends for a few days.

Mr. and Mrs. George Strader are spending a few days with Mrs. Iva Jarvis of North Bay.

Mr. and Mrs. Ralph Kenney, Sharron and Gail, of Ottawa, were week-end guests at the home of Mr. and Mrs. Russell Morrow and boys of town.

Mr. and Mrs. Ora Casselman and Wayne, of Ottawa, spent Sunday at the home of Mr. and Mrs. Oscar Barkley.

Congratulations and best wishes are extended to Mr. and Mrs. Jacob Whitteker of Bouck's Hill who will celebrate their 63rd Wedding Anniversary on Thursday, October 19.

Busy Agenda Slated For W.I. Members

Williamsburg Women's Institute held its October meeting in the I.O.O.F. Hall with 22 members and six guests present.

The meeting opened with the Institute Ode and the Mary Stewart Collect. Mrs. Donald Hess extended thanks to the canvassers who assisted the W. I. members in canvassing for the Institute for the Blind, which amounted to $142.70.

An invitation was extended to the members to attend a recent meeting of Brinston W. I. The members will cater to the Ontario Concentrated Milk Producers' Association on October 20. An invitation will be held to Elma and Colquhoun to attend the November meeting.

Mrs. Guy Strader and Mrs. Clifford Casselman were appointed delegates to attend the Ottawa Area Convention.

The first class, "Making Curtains," met at the home of Mrs. Arthur Loucks Monday evening. Three classes will be held, with a summary day on November 22nd.

Miss Minnie Pharoah took charge of the meeting and introduced Mrs. Ross from the Opportunity Class of Chesterville Public School, who gave a most interesting talk on her work and its results. Mrs. Hugh Thompson led in community singing. Dr. Rosenquist also gave a short talk on some of the new medicines of to-day.

A vote of thanks was moved to the guest speakers by Mrs. Guy Strader, and lunch was served by the hostesses, Mrs. J. G. Woods and Mrs. Geo. Larsen and their committee.

The November meeting will be in charge of Mrs. Clair Alguire.

Strader's Hill

Mr. and Mrs. Bert Reddick, of Westport, were overnight guests recently of Mr. and Mrs. John Wells.

Mr. and Mrs. Alton Riddell and Mr. and Mrs. Basil Hollister, of Ingleside, spent Sunday with Mr. and Mrs. Ferguson Froats.

Recent visitors with Mr. and Mrs. Lloyd Beckstead and boys were Mrs. Ethel Bolton and Miss Edna Swerdfeger of Vancamp, Mrs. Sadie Bolton of Winchester, Mr. and Mrs. Edward Beckstead of Dundela, Mrs. Effie Marcellus and Mr. Isidore Lafleur of Williamsburg.

Recent visitors with Mr. and Mrs. Elgin McIntosh were Mrs. Herman Cooper and daughter, Catherine, of Toronto; Mrs. Jesse McIntosh of Glen Becker, Mr. and Mrs. Walter Johnston, Glen and Joyce, of Dixon's Corners.

Mr. and Mrs. John Wells accompanied Mr. and Mrs. Clair Empey of Williamsburg on Saturday evening to the I.O.O.F. Banquet at Prescott.

Mr. and Mrs. George McLean and Darrell of Finch, had dinner on Sunday with Mr. and Mrs. Charlie Hodgson.

Mr. and Mrs. Lawrence Johnson visited Mr. Lorne Bell of Brockville who is a patient in the hospital there.

Mr. and Mrs. Alton Riddell attended the Anniversary Service held in Brinston United Church Sunday evening. The guest speaker was Rev. Fraser Lacey, a former resident of this district, who is following in his father's footsteps.

Mrs. Aggie Casselman and Mahlon spent an evening with Mr. and Mrs. Acil Cooke and family, of Hainsville.

Mr. and Mrs. Elgin McIntosh, accompanied by Mrs. Esly Pitt of Williamsburg, were renewing acquaintances in St. Lambert.

Mrs. Johnny Beckstead and children and Miss Yvonne Cowan spent Sunday afteroon with Mr. and Mrs. James Cowan of Pleasant Valley.

Mr. and Mrs. Glenn Kenney, Inkerman, spent Sunday evening with Mr. and Mrs. Ralph Derviss and Ernie.

Recent visitors with Mr. and Mrs. Charlie Hodgson were Mr. and Mrs. Bob Mustard and boys, of Iroquois; Mrs. Roy Hodgson and Hepburn, of Chesterville, Mr. and Mrs. Bert Woods and children, of Williamsburg, Mrs. Wallace Smith and Evelyn, of Morrisburg, Mrs. James Langabeer and Debbie, of Glen Becker, and Mr. Lynn Meldrum of Kenmore.

Mrs. John Wells accompanied by Mr. and Mrs. William Gow of Williamsburg, spent the week-end with the latter's daughter, Mr. and Mrs. Raymond Eldridge and Debbie, of Welland.

WANT ACTION? use the WANT ADS

Smith's Photo Studio
PORTRAITS, GROUPS, WEDDINGS
COMMERCIAL, Etc.
We Specialize in Children's Photographs
62 Kyle Dr. - Ph. KI 3-2873
Morrisburg

Winchester Springs

Mr. and Mrs. Johnston, of the U. S. A., spent a few days with their daughter, Mrs. Otha Thorpe, and Mr. Thorpe, before going to Florida for the winter.

Mr. and Mrs. Fred Coons, of Waddington, N. Y., and Mr. and Mrs. Carl Egerton and boys, of Chesterville, visited Mr. and Mrs. John Coons on Sunday.

Mr. and Mrs. Fred Cunningham, of Morrisburg, spent Wednesday evening with Mr. and Mrs. Thos. Cunningham.

Mrs. T. J. Keyes had dinner on Sunday with Mr. and Mrs. H. Ropars.

Mr. and Mrs. Eddie Leonard, of Brockville, were supper guests of Mr. and Mrs. Ray Casselman on Friday.

Mr. and Mrs. Ray Casselman and family had dinner on Sunday with Mr. and Mrs. N. Casselman at Chesterville.

Mr. and Mrs. Byron Steele and Ronald spent Sunday with Mr. and Mrs. Blake Durant at Ottawa.

Mr. and Mrs. Matt Hayes and family spent the Thanksgiving week-end with the latter's parents here.

Callers on Mr. and Mrs. Arnold Casselman on Sunday were Mr. and Mrs. Robert Bellinger of Vancamp, Mrs. O. Casselman and Mrs. C. H. Robinson.

Mr. and Mrs. Earl Blanchard and Ersola and friend, Mr. Chas. Patt, of Potsdam, N. Y., were supper guests of Mr. and Mrs. Vincent Steele on Sunday.

Mr. and Mrs. Jas. Steele had supper Sunday with Mr. and Mrs. Vincent Steele and family.

Mr. and Mrs. Mac Davidson spent the week-end at the latter's parental home at Haley's.

Mrs. Joe Davidson visited her husband in the Perley Hospital in Ottawa on Sunday.

Attend Anniversary At Spencerville

Those attending the 75th Anniversary of the W. M. S. at Spencerville last Tuesday evening were Mrs. Arnold Casselman, Mrs. Aden Casselman, Mrs. Cecil McIntosh and Mrs. Orren Casselman.

Colquhoun

Miss Leila McEwan and Mr. Beverley Weagant, of Cornwall, were Sunday guests of Mr. and Mrs. R. Colquhoun.

Mr. Gordon Whittaker, Kingston, spent the week-end at his home.

United Church W.M.S. Meeting

The regular monthly meeting of the United Church W. M. S. was held at the home of Mrs. Bryce Swerdfeger with the president in the chair. The meeting opened with a poem, and Scripture was read by Mrs. K. Hummel. The chapter from the Study Book, "Hasten the Day," was given by Mrs. Wright. A skit, "We Join Forces," regarding the W. A. and W. M. S. work, was put on by Mesdames B. Millward, H. McIntosh, M. O'Shaughnessy and M. Carkner.

Mrs. Millward read an article on Temperance.

A letter was read regarding the W. M. S. Sectional meeting to be held at Winchester Springs on October 27th.

The meeting closed with prayer, and lunch was served by the hostess.

PIONEER'S LINE of chain saws . . .

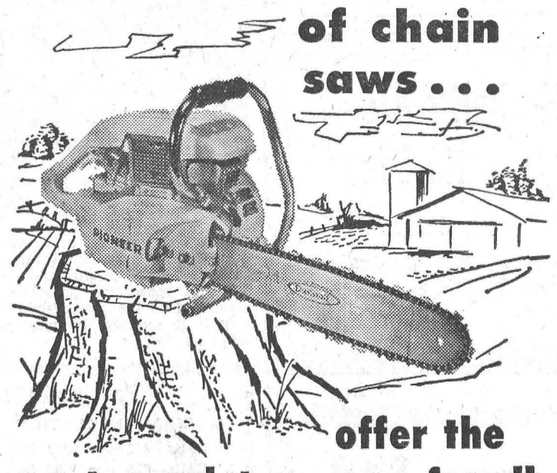

offer the most complete answer for all cutting jobs

MODEL 6-20
$224.50 complete with TWO 16" chains

NU-17 complete with 12" attachments $159.50

Whether you are a farmer, cottager, or a professional woodcutter, you can be sure one of Pioneer's quality chain saws will do the job you want . . . when you want it done!

PIONEER SAWS LTD. PETERBOROUGH, ONT.

Weldon Beckstead
Phone KI 3-2402
Williamsburg, Ontario

MORRISBURG

HODGINS LUMBER LIMITED

Where You Get

More for Less

"The CASH and CARRY WAY"

Quality Spruce
2 x 4's up to 16 feet long $78.00 per 1000 board feet
2 x 6's up to 16 feet long $79.00 per 1000 board feet
2 x 8's up to 16 feet long $79.00 per 1000 board feet
1" Tongue and Groove or square edge Sheathing $81.00 per 1000 board feet

Asphalt Shingles
Top Quality 210 lb. $6.99 per 100 square feet

Rock Wool Insulation
Loose Type 99c per bag
2" Batt Type $42.00 per 1000 square feet
3" Batt Type $61.25 per 1000 square feet

Premium Spruce
2 x 4's up to 16 feet long $90.00 per 1000 board feet
2 x 6's up to 16 feet long $97.00 per 1000 board feet
2 x 8's up to 16 feet long $106.00 per 1000 board feet
1" Tongue and Groove or square edge Sheathing $90.00 per 1000 board feet

Exterior Insulating Board
4' x 8' x ½" sheets $56.00 per 1000 square feet

Plywood
4' x 8' x 5/16" Fir Sheathing $84.00 per 1000 square feet
4' x 8' x ⅜" Fir Sheathing $97.50 per 1000 square feet
4' x 8' x ¼" Fir Plywood Good One Side $118.50 per 1000 square feet
4' x 8' x ¾" Fir Plywood Good One Side $262.00 per 1000 square feet

HODGINS LUMBER Limited
KI 3-3155 MORRISBURG

THIS IH BONUS CHEQUE IS YOURS

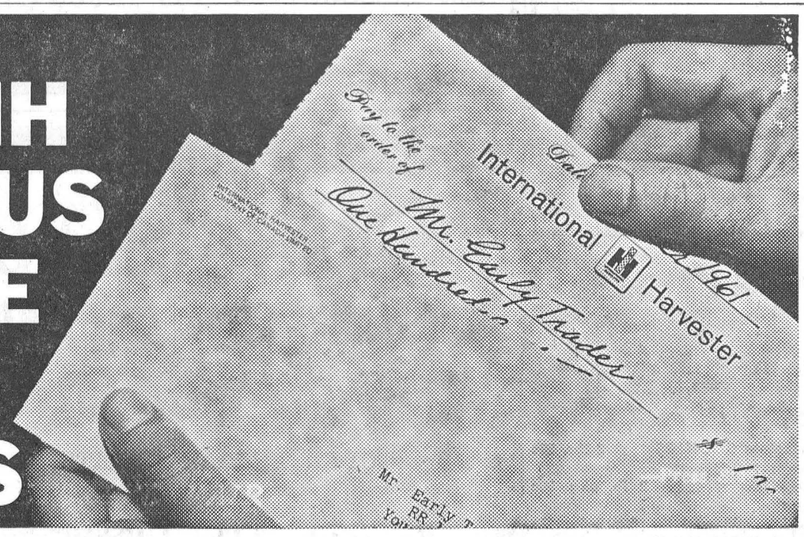

the day you make your deal!

TRADE NOW for the farm equipment you were going to buy next year anyway! Regardless of when you take delivery (now or later when you need it) you'll get a cash bonus from International Harvester *right away*. Cash bonus applies to your trade-in, your down payment, or both. The sooner you trade, the more money you get. So why put it off when waiting costs you money?

Don't pass up this sound business proposition that puts cash dollars in your pocket *right now*. Take advantage of it today.



The earlier you trade the more money you get

See the International Harvester dealer in your town now!

INTERNATIONAL HARVESTER
COMPANY OF CANADA, LIMITED • HAMILTON, CANADA

GET OFF TO A GOOD START.

With MOR-POWER HI-CAPACITY ARMOR-GLASS



DRY-CHARGE "POWER-SEALED"

Install the Mor-Power Hi-Capacity and save up to 41%! All the power is "locked in" until the battery is installed in your car . . . from then on it delivers 34% more power to start with, up to 40% longer power spin . . . you'll probably never need to buy another battery for your present car. Mor-Power Hi-Capacity Armor Glass . . . tops for active service, long life and extra savings.

. . . Rated Far Higher Than "New Car" Batteries

15.95 6-VOLT WITH TRADE-IN
Power-Sealed DRY CHARGE
Fits Chevrolet 1940-54; Dodge 1935-55 (most); Plymouth 1939-55; Pontiac 1949-54, 20-22 series; Studebaker 1939-55 and many others.
Wet Type—with trade-in 13.95
Fits Ford products (most) 1940-54
Dry Charge—with trade-in 15.45
Wet Type—with trade-in 13.45

19.95 12-VOLT WITH TRADE-IN
Power-Sealed DRY CHARGE
Fits Chevrolet 1955-61; Chrysler (most) 1956-61; Dodge 1956-61; Plymouth 1956-61; Pontiac 1955-61 and many other late models.
Wet Type—with trade-in 17.95
Fits Ford products (most) 1956-61
Dry Charge—with trade-in 19.95
Wet Type—with trade-in 17.95

NOTE: Add 50c for Installation

MOR-POWER SUPER SERVICE
POWER-SEALED DRY CHARGE

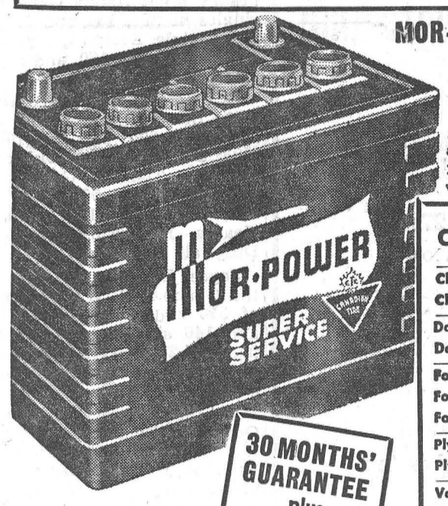

30 MONTHS' GUARANTEE plus HAZARD INSURANCE

● EQUAL OR BETTER THAN "NEW-CAR" EQUIPMENT ● ENGINEERED FOR ACTION

Original equipment quality. Built for action starts and long, faithful service — in extreme hot or cold . . . plus plenty of power for accessories . . . this winter be assured of peak power performance — with Mor-Power SUPER-SERVICE!

Car Make and Year	LIST PRICE with Trade-in	DISCOUNT PRICE with Trade-in
Chevrolet 1940-54	15.51	11.45
Chev. 1955-61 (Ex. Corvair)	20.99	14.45
Dodge 1933-55 (most)	15.51	11.45
Dodge 1956-61	20.99	14.45
Ford-Meteor 1940-54 (most)	18.14	11.95
Ford-Meteor 1955 (most)	21.37	13.45
Ford-Meteor 1956-61 (most)	24.36	16.45
Plymouth 1939-55 (most)	15.51	11.45
Plymouth 1956-61	20.99	14.45
Vauxhall 1948-61 (most)		14.95
Volkswagen	18.49	12.45

Similiar savings for ther cars—including imports
Installation—50c extra
$1.50 to $2.00 less for "Wet-Type" Batteries

BARGAIN! Brand New BATTERY — FITS MANY POPULAR CARS 6.45 WITH TRADE-IN



NO TRADE NEEDED
TO GET THE BEST TIRE BUY IN TOWN
but — we will buy Trade in Tires and PAY YOU CASH —up to $3 —for unused miles

BRAND NEW SNOW TRAVEL Twin Ply NYLON as low as 12.95 no trade needed

BRAND NEW TIRES AS LOW AS 9.95 no trade needed

NO TIME LIMIT NO MILEAGE LIMIT ROAD-HAZARD INSURANCE

DEDUCT EXTRA 5% DISCOUNT From All Prices Shown





5% CASH DISCOUNT NOTES ON ALL PURCHASES OF 59c OR MORE (labor excluded)
Spend Discount Notes as Money at . . . Canadian Tire

Associate CTC Store CANADIAN TIRE CORP'N
Save Safely

CANADIAN TIRE ASSOCIATE STORE
W. P. Henophy Ltd.
PH. KI 3-2845 WILLIAMSBURG

OTHS Wins Boyd Trophy

Running up more than 200 points, Osgoode Township High School at Metcalfe won the annual Osgoode - North Dundas Athletic Association Track Meet and the coveted Boyd Memorial Trophy last Friday. Four schools competed, with Winchester High School in the runner-up position, followed by Mountain District and Chesterville.

Excellent weather prevailed throughout the day, with more than 1,000 students, teachers and friends on hand to cheer the athletes along in the many events.

In the division championships Osgoode Township copped both the Intermediate and Senior crowns, with Winchester High School, mainly on the work of Doug. Curtis, taking the Junior title. Curtis, a small but fast young athlete, chalked up four firsts and one close second in his five events on Friday. He was closely followed by Kathryn Summers, the other half of the winning W. H. S. Junior combination, who received four firsts for the day—an excellent showing by these two young athletes.

In the athletic awards to individuals Doug. Curtis with 23 points won the Junior award for Winchester; Ken Tilden of Metcalfe with 14 points and Bob Scobie with 12 points won the Intermediate and Senior championships respectively for Metcalfe.

In girls' events Edna Dixon of Mountain District brought the Senior crown to her school with 19 points, with Winchester High School's Louise Belisle and Kathryn Summers winning the Intermediate and Junior championships. Miss Belisle had 21 points, Miss Summers had 20 points, for a great afternoon.

The cheer-leading competition was again won by Mountain District High School.

Following the events, which didn't wind up until late Friday afternoon, the presentations of the many trophies was made.

Results of the events are as follows:

JUNIOR GIRLS

60-Yard Dash—Kathryn Summers, WHS; Lynda Marcell, MDHS; Rose Rowan, OTHS. Time: 7.8 secs.

100-Yd. Dash—Kathryn Summers, WHS; Betty Brown, WHS; Lynda Marcell, MDHS. Time: 12 secs.

Softball Throw—Lynda Marcell, MDHS; Myrna Hyndman, MDHS; Rose Rowan, OTHS. Distance, 191'6".

High Jump — Mildred James, OTHS; Rose Hough, MDHS, Jean Cameron, MDHS. Height: 4 ft., 1.5 ins.

Standing Broad Jump—Kathryn Summers, WHS; Rose Hough, MDHS; Faye Brunton, OTHS. Distance 7'6".

Running Broad Jump—Kathryn Summers, WHS; Saralyn Merkley, WHS; Louise Lanoue, OTHS, and Lynda Marcell, MDHS, tied. Distance 13'10".

Relay Race — Winchester H. S.; Mountain D. H. S.; Osgoode T. H. S. Time: 39.7 secs.

INTERMEDIATE GIRLS

60-Yard Dash—Louise Belisle, WHS; Judy Coughler, MDHS; Nicole Lafontaine, OTHS. Time: 8 secs.

100-Yard Dash — Louise Belisle, WHS; Judy Coughler, MDHS; Isobel Woods, MDHS. Time: 13 secs.

Softball Throw—Elaine Summers, WHS; Louise Belisle, WHS; Donna Thompson, OTHS. Distance, 162'6".

High Jump — Louise Belisle, WHS; Freda James, OTHS; Geeske Dam, WHS. Height 4'4".

Standing Broad Jump — Judy Coughler, MDHS; Isobel Woods, MDHS; Judy Raistrick, WHS. Distance, 6'11".

Running Broad Jump — Judy Coughler, MDHS; Louise Belisle, WHS; Nicole Lafontaine, OTHS. Distance, 13 feet.

Relay Race—Mountain H. S.; Winchester H. S.; Osgoode T. H. S. Time: 41.4 secs.

SENIOR GIRLS

60-Yard Dash — Edna Dixon, MDHS; Susan Graham, CHS; Cheryl Wright, OTHS. Time: 7.6 secs.

100-Yard Dash — Edna Dixon, MDHS; Susan Graham, CHS; Cheryl Wright, OTHS. Time: 12.4 secs.

Softball Throw — Cheryl Wright, OTHS; Edna Dixon, MDHS; Susan Graham, CHS. Distance, 183 feet.

High Jump — Edna Dixon, MDHS; Cheryl Wright, OTHS; Eileen Hyndman, MDHS. Height 4 ft., 4.5 ins.

Standing Broad Jump—Lynda James, OTHS; Susan Graham, CHS; Edna Dixon, MDHS. Distance, 7 ft., 2.5 ins.

Running Broad Jump—Cheryl Wright, OTHS; May Preston, OTHS. Norma Stewart, WHS. Distance, 13 ft., 1.5 ins.

Relay Race—Mountain D. H. S.; Osgoode T. H. S.; Winchester H. S. Time: 41.2 secs.

JUNIOR BOYS

100 Yards — Douglas Curtis, WHS; Tom Hay, OTHS; David Sherbino, OTHS. Time: 11.2 secs

220 Yards — Douglas Curtis, WHS; Tom Hay, OTHS; David Sherbino, OTHS. Time 24.7 secs.

440 Yards — Lindsay Edgar, OTHS; Douglas Curtis, WHS; Tom Hay, OTHS. Time 59.2 secs.

880 Yards — Douglas Curtis, WHS; Horst Schwarz, OTHS; Lindsay Edgar, OTHS. Time 2.30 mins.

High Jump — Ellwood Quinn, OTHS; Ian Coulthart, CHS; B. Holmes, WHS. Height 4'6".

Pole Vault — G. Ferguson, OTHS; Bill Dixon, MDHS; R. St. Pierre, WHS. Height 7 ft.

Discus Throw—D. St. Pierre, WHS; B. McIntosh, WHS; David Sherbino, OTHS. Distance, 80.6 feet.

Broad Jump—Douglas Curtis, WHS; Gerald Woods, MDHS; B. Holmes, WHS. Distance 15 ft., 10 ins.

Shot Put — Gerald Woods, MDHS; David Sherbino, OTHS; Lindsay Edgar, OTHS. Distance, 32 ft., 8.5 ins.

INTERMEDIATE BOYS

100 Yards—Norman Kearney, OTHS; Ken Tilden, OTHS; Howard Henry, CHS. Time 11.1 secs.

220 Yards — Bill Tomkins, OTHS; Ken. Tilden, OTHS; F. Van Oers, CHS.

440 Yards — Bob MacDonald, OTHS; Keith Boothe, OTHS; Allan Robertson, CHS. Time 55.7 secs.

880 Yards — Charles Wright, OTHS; James Ibbotson, OTHS; Allan Robertson, CHS. Time 2 mins., 8.3 secs.

High Jump — Ken. Tilden, OTHS; Bob MacDonald, OTHS; Bob Williams, MDHS. Height: 4'10".

Pole Vault—Wolfgang Piecha, OTHS; R. Fulton, CHS, and R. Gordon, OTHS. Height 9'8".

Discus Throw—Bill Tomkins, OTHS; Charles Wright, OTHS; R. McPherson, WHS. Distance, 96.6 feet.

Broad Jump—Wolfgang Peicha, OTHS; Ken. Tilden, OTHS; Howard Henry, CHS. Distance, 18 ft., 11.5 ins.

Shot Put — Arden Marcellus, CHS; R. McPherson, WHS; Bill Tomkins, OTHS. Distance, 34'6".

SENIOR BOYS

100 Yards—Bob Scobie, OTHS; George Butcher, CHS; Barry Wood, OTHS. Time: 11 secs.

220 Yards—Bob Scobie, OTHS; George Butcher, CHS; Richard Holmes, WHS. Time: 23.5 secs.

440 Yards — Richard Holmes, WHS; Bert Morrow, OTHS; Bob Scobie, OTHS. Time 53.6 secs.

880 Yards—Francis Marriner, CHS; Wilfrid Schwarz, OTHS; Bert Morrow, OTHS. Time 2 mins. 8.6 secs.

High Jump—Richard Holmes, WHS; Yvon Guay, OTHS; Bob Scobie, OTHS. Height 5'1".

Pole Vault — David Scharff, OTHS; Yvon Guay, OTHS; D. Simzer, MDHS. Height 9'8".

Discus Throw—Terry Halpenny, MDHS; Douglas Barker, CHS; D. McIntosh, WHS. Distance 97'6".

Broad Jump—L. Gibson, WHS; Ted Robinson, MDHS; Dale Allison. Distance, 18 ft., 1.5 ins.

Shot Put — Versa McMillan, CHS; James Edgar, OTHS; Terry Halpenny, MDHS. Distance, 34'1".

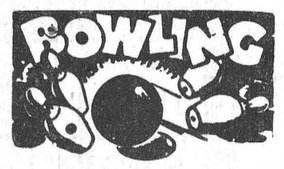

Edith Pollock was high lady in the Berwick Sports Club with a triple of 625 and singles of 253, 143 and 229. Carrie Manley had 606-216, Muriel Dingwall 464-202. Garnet Rutley was top man with 135, 194 and 163 singles to cross 492. Murray Manley had 489-186, Floyd Dingwall 368-172.

In the Community League Joyce Hay was high with a cross of 154, 227 and 209 to cross 590. Marg. Summers had 550-193, Helen Merkley 550-193, Jean Kenney 541-222, Jessie Summers 540-193. Lloyd Kenney led the men with a triple of 650 with 212, 241 and 197 singles. John McMillan had 633-274, Doug. Wilson 607-221, Ray Miller 604-239, Dalt Kenney 584-227.

All the members of the Community League extend congratulations to Joyce and Harold Armstrong on their marriage last Saturday.

Marg. Dalgleish led the Wednesday night Happy Gang with singles of 224, 194 and 186 for a 604 triple. Evelyn Craig rolled 189, Lil. Sayant 180, and Muriel Levere 173.

Eva Henry led the Wednesday night Berwick Sports Club with singles of 205, 162 and 193 to cross 560. Freda Ouderkirk had 446-185. Tommy Grady was top man with a 557 cross with 205, 165 and 187. Leonard Kearns had 525-182, Kenny Dingwall 513-187.

Joyce Levere was high for the Glamour Girls with a cross of 572 and games of 271, 155 and 146 singles. Joyce Angus had 567-232, Helen Coons 565-231. Norma Casselman rolled a 231.

In the Country Gentlemen Gord. MacDonald was tied for the top with a 635 cross with 191, 155 and 289 singles. Doug. Barkley had 163, 255 and 217 singles for the same cross. Norm. Utman had 599-252, Adam Meek rolled 257, Bill Porteous 222, Ray Miller 225.

Phyllis Henderson was the winner of the Ladies' Shamrock Blouse Weekly Contest, donated through the courtesy of the Jo-Anne Shoppe. Her high single was 243, last week. Joyce Levere was high this week with a nice 271 single.

Coming Events

ANNIVERSARY SERVICES AT VANCAMP

The Anniversary Services of Vancamp United Church will be held on Sunday, October 22nd, at 10.30 a.m. with Rev. Ralph Brookson, of Elma, as speaker, and at 8.00 p.m. with Rev. Robert Crooks, of Cardinal, officiating. Special music for both services provided by the Hallville Choir. 23p

ANNIVERSARY SERVICES AT PLEASANT VALLEY CHURCH

Pleasant Valley United Church Anniversary Services will be held on Sunday, October 22nd. Mr. Murray Graham of Presbyterian College, Montreal, will speak at 11.00 a.m. and Rev. L. M. Ferguson, Spencerville, will speak at the 8.00 p.m. service. The male quartette of Prescott will be in attendance at the evening service. 23c

ANNUAL SALE AT HALLVILLE UNITED CHURCH

St. Andrews United Church, Hallville, is sponsoring their annual sale of fruits, vegetables and miscellaneous articles at 2 p.m. on Saturday, October 21st at the Church, Trevor Thompson, chairman. 23p

INKERMAN HOSPITAL UNIT TO HOLD EUCHRE

Inkerman Hospital Unit will sponsor a progressive Euchre in Inkerman Town Hall on Friday evening, October 27th. Members please bring lunch. Everyone welcome. Admission 35c. 23c

INKERMAN CHURCH TO HOLD REVIVAL MEETINGS

Revival meetings will be held in the Wesleyan Methodist Church, Inkerman, from October 22nd to November 5th. Services each week night, except Saturday, at 7.45 p.m. On Sunday there will be two services, at 10.45 a.m. and 7.30 p.m. Evangilist, Rev. Thomas Lauderbaugh, North Vernon, Ind., and special singing. An invitation is extended to you to attend.
23-24p J. H. Weaver, Pastor

RECEPTION

A reception for Mr. and Mrs. Lorne Brooks (nee Elizabeth McMahon) will be held in the Chesterville Community Hall on Saturday evening, October 21st. Music by Butlers orchestra, dancing from 9 to 12. Lunch will be served. 23c

CANCER SOCIETY TO HOLD ANNUAL MEETING

The annual meeting of Winchester and District Branch of Canadian Cancer Society will be held in the Town Hall, Winchester, Ont., on Tuesday, October 24th at 8.15 p.m. Guest speaker will be Dr. T. G. Stoddard of Ottawa. Please show your interest by your attendance. Everyone welcome. 23c

SHADOW OF THE BOOMERANG

Evangilist Billy Graham's newest feature-length dramatic film, "Shadow Of The Boomerang" will be shown in the Winchester Theatre, Sunday, October 29th at 2 p.m. under the auspices of the Mountain, Winchester Christian Business Men's Committee. 23c

RUMMAGE SALE

Winchester Hospital Auxiliary is sponsoring a Rummage Sale on Friday and Saturday, October 20th and 21st, on the Main Floor, Hotel Winchester. On Friday the sale hours will be from 9.00 a.m. to 10 p.m. and on Saturday from 9.00 a.m. to 5.30 p.m. Donations will be accepted on October 19th. If you wish to have your donation picked up, please call Mrs. Sam Ault or Mrs. Lloyd Dixon. 22-23c

GOOD NEWS!
at LANNIN'S "Home Centre"
Nothing Down . . . Nothing to pay until May 1962
on your Modernization and Remodelling jobs. Our budget terms will please you.

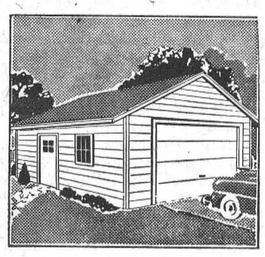

FREE ESTIMATES ON KITCHEN REMODELLING



Let us help with your plans for a new or remodelled kitchen. Ask for our free "Guide to Kitchen Planning."

NEW ROOMS FOR OLD SPACE

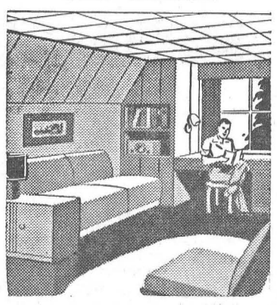

Attics, basements, and other unused space can be economically converted to enjoyable living and recreation areas. Free estimates on the cost of converting it to exectly the way you want it.

BUY YOUR GARAGE NOW
as low as $298
Treat your car to year-round protection and improve the appearance of your premises. Single or Double available Package includes "Precision-Built" wall panels, pre-cut roof rafters, steel overhead door, ⅜" plywood roof sheathing, nails for erection, and 210 lb. shingles. All A-1 quality. Plan can be modified to suit your requirements.

Winter-Seal Aluminum Combination Windows and Doors

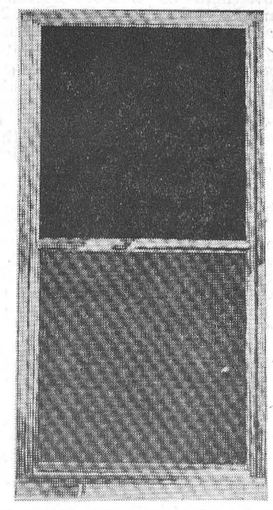

Save $$$ with cold-weather protection. The Winter-Seal combination windows and doors are what you have been looking for in winter protection. Ask us to measure yours and install them too. Order now and start saving fuel immediately.

H. S. Lannin
LIMITED
LUMBER MANUFACTURERS
MILLWORK, BUILDER'S SUPPLIES
WINCHESTER PHONE 48

Pay and Take SPECIALS!
MINERAL INSULATION
2" Batts—$42 per 1000 feet
3" Batts—$55 per 1000 feet
POURING WOOL
5 cu. ft.—$1.10 per bag
While Stock Lasts:
¼" x 4' x 8' sanded waterproof Firply $2.99 sheet
⅜" x 4' x 8' waterproof Firply Sheathing $3.10 sheet

Notice of Meetings
to be held in
Matilda Township
Re School Building Programme

Toyes Hill School — October 23rd
TOYES HILL SCHOOL SECTION
STRADERS HILL SCHOOL SECTION

Pleasant Valley School — October 27th
PLEASANT VALLEY SCHOOL SECTION
SANDY CREEK SCHOOL SECTION

Dundela School — October 30th
CAUGHNAWAGA SCHOOL SECTION
DUNDELA SCHOOL SECTION

Brinston Memorial Hall — November 3rd
PAYNE SCHOOL SECTION
TAYLOR SCHOOL SECTION
HAINSVILLE SCHOOL SECTION
DIXONS SCHOOL SECTION

November 6th
STAMPVILLE — IRENA — HADDO — FRONT

KOHOE SALMON half's 47c
KAM tin 39c
REYNOLDS' MEAT MARKET
TELEPHONE 85 - - - WINCHESTER

WERT'S Garage Ltd.
G. M. Dealers for
PONTIAC - BUICK - VAUXHALL - GMC TRUCKS
Phone YUkon 4-2280 CRYSLER

SPECIAL THIS WEEKEND
1 1959 FORD, "6" Automatic
1 1956 DODGE, "6" Standard
1 1955 CHEVROLET, "6" Standard
2 1956 FORDS, "V-8's"
1 1955 DODGE, "V-8" Standard
50% DISCOUNT ON ALL TRUCK TIRES
GERALD RICE, Salesman, Winchester

Open For BOWLING
Both Friday and Saturday Nights
Telephone Reservations In Early
FLORA'S
Lunch and Bowling Alley
Jean and Dalton Kenney
PROPRIETORS
PHONE 444 - WINCHESTER

Don't Buy Thermo Underwear!
'TILL YOU SEE STANFIELD'S QUALITY
LONGS, TOPS and COMBINATIONS
in light or heavy weight
See them now at
Morgan's
"The Home of Quality Brands"
WINCHESTER - Phone 326

REXALL
ONE CENT SALE
ALL THIS WEEK
at
La Rose Pharmacy
PHONE 34 WINCHESTER, ONT.

SAVE
ON THESE
FOOD SPECIALS

Chocolate COOKIES	2 lbs. 59c
Cream Filled COOKIES	2 lb. pkg. 59c
Walkers SALTINES	1 lb. pkg. 2 for 47c
CARNATION MILK	16 oz. tin 2 for 29c
Bulk RAISINS	2 lbs. 45c
Halloween KISSES	lb. 29c
Stanly PEANUT BUTTER	16 oz. jar 35c
Stanly APPLE JUICE	48 oz. tin 29c
60-40-25 watt LIGHT BULBS	2 for 45c
MacIntosh APPLES	3 lbs. 19c
Delmar or Tulip MARGARINE	4 lbs. 99c

Meat Specials

FRESH PICNICS	lb. 39c
BOLOGNA	lb. 33c
SALT PORK	lb. 43c
Maple Leaf WIENERS	lb. 43c
CHICKEN BREASTS	lb. 49c
BROILERS	lb. 33c
HAMBURG	3 lbs. $1.00
Layer BACON	lb. 49c
Smoked PICNICS	lb. 42c

MacPherson & Summers
COLD STORAGE Ph. 253
EAST END MARKET Ph. 80

NORMAN BLACKLER
HARDWARE - SHOES - DRY GOODS
PHONE 135 WINCHESTER ONTARIO
OPEN FRIDAY NIGHTS
——*—*—*
Boys Gray Striped Lined JEANS 3.99 pair
10 to 16 years only — Reg. 4.69 to 4.99
On Sale At Only ..... NO TAX
Boys LINED JEANS 2.25 pair
Sizes 4 to 6x — Similar quality to above, Reg. to 2.99
G.S.W. "Petalware" Spuare DISH PANS
yellow only
Reg. 1.99 ea. On Sale at
1.49 ea.
Men's BOXER SHORTS
Small ,medium and large sizes
Reg. 1.00 pair
2 pair for 1.50
NEW PELLET GUNS No. 1 Bore 10.50 ea.

Geggie's Hardware
Robert Geggie, Prop.
PHONE 109 - WINCHESTER
Prepare for Cold Weather...
Be kind to the wash lady
Install a new Moffat or General Electric AUTOMATIC WASHER and DRYER at very low prices.
We also carry a complete line of Moffat and General Electric REFRIGERATORS, ELECTRIC RANGES and DEEP FREEZERS.
Aluminum self-storing Combination Doors, WEATHER STRIP for doors and windows, CAULKING COMPOUND and GUNS, FIBRE GUM CEMENT for leaking roofs and flashings, PLASTIC WINDOW COVERS, Quaker Oil SPACE HEATERS, etc.
Buy Hardware at your Hardware Store.