THE WINCHESTER PRESS

VOL. SIXTY-ONE — WINCHESTER, ONT., THURSDAY, SEPTEMBER 16th, 1948. — NO. 18

Coming Events

DATES TO REMEMBER

Anniversary Services.

Anniversary Services will be held in the local Baptist Church on Sunday, September 26th, when the Rev. Gordon Holmes, of Brockville, will be the preacher at both services, 11 a.m. and 7.30 p.m.

WOMEN'S INSTITUTE MEETING

The regular meeting of the Winchester Women's Institute will be held in the Town Hall on Tuesday evening, Sept. 21st, at 7.45 p.m. Roll Call: "Don'ts for the Home." Everyone bring a pad and pencil. It's Muffin Night.

INKERMAN UNITED CHURCH ANNIVERSARY

Anniversary Services will be held in the Inkerman United Church on Sunday, September 19th, at 11 a.m. and 8 p.m., with Rev. F. J. Vowles, B.A., of Winchester Springs, as guest speaker. Special music will be rendered at both services, and a special anniversary offering will be received. An invitation is extended to everyone to attend these services.

FOR SALE

200 White Leghorn Yearling Hens, price $1.00 each. Apply to Gordon Mulholland, South Mountain. Phone 19r14. 17p

MOVING PICTURES AT TOWN HALL THIS SATURDAY

The feature film to be shown at the Moving Picture Show in the local Town Hall this Saturday Evening will be a double feature: "Taxi, Mister," starring William Bendix and Grace Bradley, and "Yanks Ahoy," starring William Tracy and Joe Sawyer. Selected Short Subjects. Show starts at 8.30 o'clock. Popular Admission Prices.

NOTICE!

I have moved my Office from Main Street to my home on Caleb Street, 2 doors East of Fennell's Feed Store.

W. M. BYERS, M. D.

Phone 246. - Winchester 17-22p

Community Theatre
Chesterville, Ont.

Thurs., Fri., Sat., Sept. 16, 17, 18

"BLONDIE'S REWARD"

Everybody loves a Blondie and this is the best to date, with Penny Singleton and Arthur Lake.

And on the same Programme

"WHIRLWIND RAIDERS"

With Charles Starrett as the Durango Kid.

Mon., Tues., Wed., Sept. 20, 21, 22

"DESERT FURY"

Adult Entertainment. What a story of violence, intrigue and romance, in one blazing flash a man's secret past and a woman's secret heart.

Coming Soon — "THE FULLER BRUSH MAN."

Every Wednesday is Family Night. Parents and any children 14 years and under admitted on purchase of Family Ticket, $1.00.

Theatre News!

PICADILLY

Thurs., Fri., Sat., SEPTEMBER 16-17-18

"NOTHING BUT THE TRUTH"

Do not miss this comedy. Starring Paulette Goddard, Bob Hope and Edward Arnold.

—Also—

"OKLAHOMA BADLANDS"

A two-fisted, straight-shooting story of the West as Allan "Rocky" Lane fights a fearless battle to bring justice to the bandit-ridden Badlands.

Next Week's Features

Mon., Tues., Wed., SEPTEMBER 20-21-22

"THE KID FROM BROOKLYN"

A picture you will not want to miss. Starring Virginia Mayo, Vera Ellen, Eve Arden, Fay Bainter, Danny Kaye and Walter Abel.

Thurs., Fri., Sat., SEPTEMBER 23-24-25

"BLACK BART"

Fascinating Technicolor drama. A story of the West. Black Bart used blazing guns to write a chapter in the early history of the Golden State. Starring Yvonne De Carlo, Dan Duryea and Jeffrey Lynn. Also on the same programme, Featurette, "The Chimp," starring Laurel and Hardy.

Coming Soon—"UNCONQUERED" and "THE RED STALLION"

$10.00 "CONSCIENCE" MONEY RETURNED TO C. P. R.

A few days ago Mr. Robert Ledgerwood, local C. P. R. Agent, received an envelope through the mails, addressed to the "C. P. R. Station, Winchester, Ont.," containing $10.00. The money was enclosed in a second envelope and marked "Conscience Money." While the sender's identity is not known, Mr. Ledgerwood would like him or her to know the money has been received and will be forwarded on to C. P. R. headquarters. It's a coincidence that this money was received a few days after the official opening of the newly renovated C. P. R. Station here. Maybe it was the publicity of the opening ceremonies that caused the sender's conscience to bother him.

Metcalfe Fair Being Held This Week

At a recent meeting of the directors of Metcalfe Agricultural Society, final plans were made for the holding of the Society's 92nd Annual Fall Exhibition at Metcalfe on Friday and Saturday of this week, Sept. 17th and 18th. The Secretary, Mr. Eldon Craig, reported that entries in all classes to date were the heaviest in the Society's history. This is, no doubt, due to increased prize values.

In the livestock classes, there is every indication that the most prominent exhibitors in the Ottawa Valley will be on hand to show their animals. Entries are especially heavy in the Light and Heavy Horses and Cattle Classes.

With fair weather prevailing, an all-time attendance record is expected to be established this year. During recent weeks an advance sale of tickets has been in progress and has met with great success. These tickets are good in the draw for an Oldsmobile Sedan and several other valuable prizes. Advance tickets sell at 5 for $1.00 and are available at the Press Office and several other business places throughout the district. Admission rates at the gate on Fair Day are 35c for adullts, so buy your tickets in advance and save money.

In addition to the judging of Live Stock on the second day of the Fair, there will be two horse races, for which purses of $200.00 each are being offered. A good midway with rides will also be located on the grounds, and the Russell Band and Dunvegan Highlanders will provide music during the day. On Saturday evening a concert will be held in the town hall and a grand dance at the Fair Grounds.

Visitors to Metcalfe Fair this year will note that several improvements have been made to the grounds and buildings, and that flood lights have been installed.

For a day of real education, entertainment and pleasure, plan to attend Rural Ontario's Greatest Fall Fair at Metcalfe this Saturday. Program starts at 10 a.m., and dinner is being served on the grounds.

BIRTHS

At the Ottawa Civic Hospital on Saturday, September 11th, 1948, to Mr. and Mrs. Norbert Hutt (nee Norma McKercher), a son.

* * * *

At Winchester, on Saturday, September 11th, 1948, to Mr. and Mrs. Ewart Carkner, a son.

* * * *

At the Grace Hospital, Ottawa, on Wednesday, September 8th, 1948, to Mr. and Mrs. Ralph Johnston, a son.

* * * *

At Civic Hospital, Ottawa, on Sunday, September, 13th, 1948, to Muriel and Milton Stoodley, the gift of a daughter.

Municipal Council Had Busy Session

The Municipal Council had a busy session on Monday evening, when the followig items of business were dealt with:

Hydro Accounts, totalling $2149.17 and Municipal Orders to the sum of $1515.13, were passed for payment. In addition to these amounts, the sum of $5221.49 was passed, this being the total cost of resurfacing and repairing the streets this summer. An account of $110.00, submitted by Claire Brown for cleaning out a portion of the Henderson Creek Drain, which couldn't be cleaned by the power dredge, was passed, and an account of $162.00 for indigent patients was also passed for payment.

Building Permits for repairs to local properties and for the erection of new buildings were issued to the following: Miss Nora Elliott, Henry Dillabough, Mrs. H. Black, Mrs. Louise Armstrong, Dalton Thompson, Harold Clark, Stafford Price, Sandy MacLean, Albert McIntosh, Carlyle & Isaac, Fred M. Cass, Geo. Stoddley, Wilfred McKercher and W. C. MacDonald.

At the request of the Counties' Health Unit, the town hall was reserved for September 22nd, October 6th, October 20th and November 17th, for the purpose of holding clinics here.

Mr. Don. Redmond waited on Council, asking for the job of grading the roads adjacent to the hospital. This matter was held over until an inspection of the area is completed.

Mr. Allan McIntosh was present at the meeting and asked that the "No Parking" sign be removed from in front of his restaurant, "The Royal Lunch," as it was detrimental to his business. Council decided to look into the matter at once.

Dr. S. A. Merkley made application for a water outlet on his property, and the Board decided to inspect the property and take whatever action was necessary.

Councillor Basil Dawley, of the Winchester Township Council, interviewed the local Council as to the possibilities of using the local fire-fighting equipment for fire protection in the Township. Reeve Fader was appointed to meet with the Township Council and discuss the matter further. He expressed himself, however, as being strongly opposed to sending the local equipment outside of the Corporation of the Village of Winchester.

President Arnold Dukelow, of the local Chamber of Commerce, addressed Council briefly, seeking their co-operation and assistaice in having some new industries located here. He was assured that Council would give the Chamber of Commerce its full support in this regard.

By resolution of Council, Wednesday, Sept. 15th, was declared a Civic Holiday in observance of the Official Opening of the 100 Club Community Park.

Hydro Official Present.

During the meeting, about 30 business men visited the Council Chambers at the request of Council to hear Mr. Young, of the Ontario Hydro Commission, explain the necessity for conserving Hydro power during the Fall and Winter months. Mr. Young explained that there was a definite shortage of power at the present time and that unless Hydro consumers cut down on consumption the power would have to be turned off at certain intervals during the day. He pointed out that a great saving could be made in the use of domestic consumption, by not using any more lights in the home than was absolutely necessary, and by curtailing the use of electric stoves, heaters and other electrical equipment. Winchester's allotted load is 4450 Kt. Hours per day for the first five days of each week. Last Friday and Saturday local consumers exceeded the allotted amount of electrical energy by 26 per cent. Last year Winchester's allotment was 4700 K. hours per day, and on several occasions 5100 K. hours were used. There must be a voluntary effort made on the part of all consumers to conserve electrical energy and keep within the municipality's quota, said Mr. Young, or there will be no alternative other than rationing, by cutting the power off entirely at intervals during the day.

The meeting was presided over by Reeve John M. Fader, with the following members of Council present: Councillors E. A. Morgan, Lloyd Dixon, Sam Ault and Earl Freeland; the clerk-treasurer, Mr. C. R. Robinson, and the town foreman, Mr. Gilbert Raistrick.

VERNON PASTOR ACCEPTS RENFREW CALL

Rev. A. Hilliard Jones, who for the past four years has been pastor of the Osgoode Baptist Church at Vernon, has accepted a call to become pastor of the Baptist Church at Renfrew, and expects to commence his duties there early in October. Mr. Jones' many friends in the Vernon and Winchester districts will regret his departure.

Local 100 Club Resumes Meetings

The local 100 Club resumed its meetings at Hotel Winchester on Tuesday evening, after a two months' suspension. The president, Centurian Walter MacDonald, presided, with Centurian Chester Robinson as secretary. About 45 members attended the luncheon. Grace was said by Centurian W. J. Cass, while the Creed was recited by Centurian Sam Ault and the Ode by Centurian Ralph Walker.

The prize boost was given by Centurian Howard Willard, with Centurian W. J. Cass presenting it. The winners were Centurians Lawrence Loucks and A. G. Suffel.

One guest was present in the person of Mr. Wray, of the local Drug Store Staff.

There was no guest speaker at this meeting, as there was considerable businss to be dealt with. Final arrangements were made for the Official Opening of the 100 Club Community Park, which took place yesterday.

It was planned to hold Ladies' Night in October, and arrangements for this event were left in the hands of the executive.

The meeting closed with the National Anthem.

RACE MEET AND SPORTS DAY AT SOUTH MOUNTAIN ON OCTOBER 11th

A Thanksgiving Day Race Meet and Sports Day will be held at South Mountain on Monday, October 11th, sponsored by the Oddfellows' Lodge, No. 428. The Horse Races will include a 2.26, 2.18 and Free-For-All Class, with purses of $100.00 each. No entrance fee and no deductions. Free hay and straw.

Teams from Brinston, Inkerman, Williamsburg and South Mountain will compete in a Softball Tournament during the afternoon, and a Monster Bingo and Dance will be held in the Oddfellows' Hall at night. Watch for posters for further details.

FUNERAL OF THE LATE J. T. ELNAUGH

The funeral of the late Mr. Jesse T. Elnaugh, who passed away at the Ottawa Civic Hospital on Tuesday of last week, was held from his home here to the local Baptist Church on Friday afternoon last, with Rev. John McDowell, of Ottawa, officiating. The service was largely attended by relatives and friends of the deceased.

Following the service, interment was made at Maple Ridge Cemetery. The pall bearers were six members of the Winchester Fire Brigade, of which the late Mr. Elnaugh was a devoted member.

Many beautiful floral offerings testified to the high esteem in which the deceased was held.

W. H. S. GIRLS WIN C. N. E. CONTEST

A team of four girls from the Winchester High School, competing in an informal supper contest open to all schools in Canada at the Canadian National Exhibition, Toronto, were winner in their class, defeating such schools as Hamilton Westdale, Aurora, and Kitchener Collegiate Institutes. The group from Winchester, Jean McRoberts, Doris Fawcett, Helen Rose and Dorothy Servage, were required to prepare a supper in the space of one hour, working in a kitchen which was exposed to full view of the audience. One of the girls, Dorothy Servage, then acted as hostess at the supper table, while Jean McRoberts served. The remaining two girls carried on in the kitchen. They had as their guests Mr. and Mrs. J. A. Scythes, of Toronto, and Miss A. Wilson, a teen-ager, of Brampton, Ont. Mr. Scythes, an honorary president and life director of the Canadian National Exhibition, complimented the young ladies on the excellence of the food and supper service. The cookery was judged by four dietitians from the Toronto area. In addition to winning the one hundred dollar prize, the young ladies were guests of Mr. Scythes and his wife at the grandstand for the evening performance of the Olsen and Johnson Show.

The Winchester team was coached by Miss White, teacher of Home Economics, and Mrs. W. J. Cass, of town.

The four girls are now enrolled in Grade XI of the local high school, of which Mr. J. H. Willard is the principal. The young ladies are to be congratulated on their fine effort and for the honour which they have brought to their school and community.

LOCAL AND GENERAL

Engagement Announced.

Mr. and Mrs. John O'Neill wish to announce the engagement of their daughter, Erma Francis, to Robert William, son of Mr. and Mrs. M. Billey, of Kenora, Sask. The wedding will take place on October 2nd in the United Church, Winchester.

Engagement Announced.

Mr. and Mrs. T. W. Holmes, of Wichester, wish to announce the engagement of their younger daughter, Irene Beatrice, toDonald Garfield, only son of Mr. and Mrs. Lytelle Crowder, of Mountain. Marriage to take place October 2nd at the home of the bride's parents.

FOOT FLEXIBILITY

If we are to walk with a resilient step, and not merely clump along, the elastic control of the muscles must be adequate and the bones and joints of the foot must be so movable that they take up easily the modified positions demanded of them by the actions of the muscles. A good foot is one which is flexible and muscular. Proper treatment of the feet will help avoid stiffness and weakness, characteristics of poor foot health.

Majority Mountain Ratepayers Favour Hospital Grant

Sixty per cent. of the ratepayers of Mountain Township are in favour of making a $20,000 grant to the Winchester District Memorial Hospital, payable by debentures to run for 10 years.

This consensus of opinion was revealed following the circulation of questionnaire cards by the Mountain Township Hospital Committee, under the direction of Mountain Township Council. The canvass was completed a few weeks ago, and the Hospital Directors, Messrs. Leroy Berry and George Martin, wish to thank everyone who assisted in making the canvass and also those who expressed themselves in favour of the grant.

Final action in the matter now rests with the members of Mountain Municipal Council. With the majority of ratepayers voicing their approval of the grant, the Council should feel free to make the grant at the earliest possible date. Spread over a period of ten years, the debentures would only increase the tax rate by $1.20 on each $1000 assessment. This amount will be returned a thousandfold by the service the hospital will render to the residents of Mountain Township and others residing in the hospital area.

The Moutain directors of the Hospital Board are aware of the fact that finances are urgently needed to complete the hospital building, and are hoping that Mountain Township Council will accede to the wishes of the majority of ratepayers and issue the necessary debentures to finance the Hospital Grant at the earliest possible date.

Goforth Group Honours Departing Members

The members of the Goforth Girls' Group of St. Paul's Presbyterian Church gathered one evening last week at the home of Mr. and Mrs. Charles Cross to say farewell to four of their members. The evening opened by a sing-song of a few favourite hymns, Scripture reading and all repeating the Lord's Prayer in unison.

Each of the girls, Miss Margit Jorgensen, Miss Freda Campbell, Misses Ruth and Joan Watson, were then presented with a lovely corsage, and the following address was read by Mrs. R. D. Ledgerwood:

Dear Margit, Freda, Ruth and Joan:—

With the announcement that you are soon to leave Winchester, we, the members of St. Paul's Goforth Group, have been cast under a hearfelt regret, and sense of loss, because we are profoundly aware that we are losing very dear friends, whose inspiring associations with us, in our personal lives and Christian activities, will be greatly missed by us all.

In surrendering to our loss, we feelingly desire, not merely to express our regret, but to assure you that we will loyally cherish the firm friendships formed, and your noble examples of personal devotion to the Divine Master and His service. We will not forget your interest in the work of St. Paul's Church, especially in the Goforth Group, a group of Missionary family.

We know that the Divine Grace, which you have given yourselves to know as the secret of life and victory, and which has characterized your efforts in the past, will continue to sustain in the same, and even greater way, as you go to further your studies.

While our kindest good wishes and prayers for your usefulness, success and happiness, go with you, we also desire to have you take with you a token of our sentiments, lasting appreciation and friendship, and accordingly we ask you to accept these gifts.

The girls were each presented with a beautiful Bible, and although taken completely by surprise, each made a very fitting reply.

Mrs. A. G. Suffel, President of the W. M. S., then gave a most timely and inspiring talk.

The Group expressed their regret at losing four valued members, but also wished them every success in their new work.

Miss Jorgensen is the daughter of Mr. and Mrs. E. Jorgensen, of Ormond, and has entered the Toronto Western Hospital as a nurse-in-training. Miss Campbell is the daughter of Mr. and Mrs. Robin Campbell, of Springhill, and has entered the Ottawa Normal School. Misses Ruth and Joan Watson are the daughters of Mr. and Mrs. Wm. Watson, of Winchester. Joan is entering Queen's University and Ruth expects to go to the Kingston General Hospital as a nurse-in-training at a later date.

The mothers of the girls were all present for the occasion. Mrs. Wm. Watson spoke on behalf of the girls and mothers, expressing their deep appreciation for the thoughtfulness of the leaders of the group.

Another pleasant surprise took place the same evening when Mrs. R. J. Empey, secretary of St. Paul's Choir, read a very appropriate address and Miss Clara Irving, choir leader, presented each of the girls with a lovely five-year diary. Again each replied very fittingly, saying how much they had enjoyed the work of the Choir.

The evening closed with prayer by Mrs. Ledgerwood, and refreshments were served by the hostesses, Mrs. Ledgerwood and Mrs. Cross.

CLINIC DATES FOR DUNDAS COUNTY ANNOUNCED

Immunization Clinics to protect children from 6 months to 6 years against Diphtheria, Whooping Cough and Tetanus (Lock-Jaw), will be held at the following centres:

Wednesday, September 22nd

Inkerman Hall, 9 a.m.; South Mountain Hall, 10 a.m.; Hallville Consolidated School, 11 a.m.; Winchester Town Hall, 1.30 p.m.

Tuesday, September 21st

Williamsburg United Church Hall, 9 a.m.; Winchester Springs Orange Hall, 10 a.m.; Dunbar School, 11 a.m.; Church Rd., S. S. 6, Williamsburg, 1 p.m.; Archer School, 2 p.m.; Morrisburg United Church, 3.30 p.m.

Wednesday, September 22nd

Rowena School, 9 a.m.; Brinston W. I. Hall, 10 a.m.; Toyes Hill Orange Hall, 11 a.m.; Hainesville School, 1.30 p.m.; Iroquois Town Hall, 3 p.m.

Friday, September 24th

Ormond Baptist Church, 10 a.m.; Morewood Oddfellows' Hall, 11 a.m.; Chesterville Community Hall, 1.30 p.m.

Boster doses will be given at the second clinic, the time to be announced later. A doctor and nurse of the Health Unit staff will be in charge of all these clinics.

EVEN T. O. WAS SURPRISED!

This week Mr. T. O. Keyes, one of Winchester's most enthusiastic gardeners and flower growers, received a surprise when he dug up one of his Narcissus roots, which he planted 8 years ago. It contained no less than 70 large, healthy White bulbs. Mr. Keyes says he got the surprise of his life, as he never expected to find such a cluster of bulbs from the one plant.

L.O.B.A. RAISES $200.00 FOR HOSPITAL

Winchester L.O.B.A. has raised the sum of $200.00, which they have donated to L.O.L. No. 862, Winchester, who are undertaking to furnish a room in the Winchester District Memorial Hospital. This organization will endeavour to increase their amount by holding a series of card parties in the near future.

MRS. ANDREW MADDEN HONOURED BY FRIENDS

Mrs. George Elliott, Mrs. Clark Curtis, Mrs. Randall Wylie and Mrs. Bower Potter were hostesses at a social evening, held at the latter's home on Tuesday, in honour of Mrs. Andrew Madden (nee Ethel Leslie), whose marriage took place recently. Present were several ex-telephone operators, with whom the guest of honour had been associated at the local Bell Telephone Exchange during the time she was Manager.

The evening was spent in visitation and social intercourse, with dainty refreshments being served.

On behalf of those present, Mrs. Potter presented Mrs. Madden with a Silver Relish Dish, Fruit Bowl and other gifts, while a card containing an appropriate verse was read by Mrs. Wylie. Mrs. Madden expressed her appreciation of the gifts in a brief reply, following the presentation.

FEED NEWS

CEMENT

Canadian Cement is still in very short supply. Large quantities needed for government power projects is the reason given for the shortage for regular purposes.

We are bringing in American cement and although it is higher in price than Canadian cement, we are glad to get it when the other is so scarce.

Let us know the amount of cement needed for your job and we will do our best to supply it.

LAYING MASH

Both X-L-O and XXX Laying Mash are made with heavy Western Grain and all the various ingredients called for in a scientifically balanced laying ration.

"Fasterfat" White Fish Meal, Meat Meal, Soybean Oil Meal and Gluten Feed supply the needed protein.

Vita-Grass, Riboflavin and "Alphodol "A" and "D" Oil provide extra vitamins.

Manganese Sulphate, Limestone Flour and Iodized Salt supply minerals for heavy production.

XXX Laying is coarser in texture than X-L-O and slightly lower in price. Either will do a good job.

Like other X-L-O and XXX Feeds they are always fresh and always available at a reasonable price.

TIMOTHY SEED PRICES

Mr. McDonald, of Kenneth McDonald and Sons, Ottawa, phoned one day this week and offered some very fair prices on samples of Timothy Seed which we had sent in.

Apparently Timothy prices will start off a cent or two higher than last Fall. It is probably a bit too early yet to look for best prices, but we will be pleased to get quotations on any lots offered.

Fennell Feed Company

Winchester - - Osgoode

GET IN ON THE

Advance Sale of Tickets FOR Metcalfe Fair

25c Each or 5 for $1.00

GRAND PRIZE

New 1948 Oldsmobile with Hydra-Matic Drive.

ALSO SEVEN OTHER PRIZES

Each Ticket admits One or Car Parking

On Sale At

1896 **FLORA'S** 1948

WINCHESTER, ONT.

POULTRY WANTED

All kinds of Poultry Wanted at all Seasons. Also Hides and Wool. Highest Prices Paid and you are assured of a Square Deal.

MORRIS ROSS

PHONE 19 - WINCHESTER

CASS & CASS

F. M. CASS, M.A. W. J. CASS, K.C.

LAW OFFICES

Chesterville, Dial 371. Winchester Bank of Nova Scotia Block. Phone 11

WM. HILL, Optometrist.

Specializing in the Correction of Visual and Muscular Defects of the Eye.

In Attendance at A. Davidson's. Thursday, September 16th.

By Appointment only.

LANG'S
Department Store

Successor to Hy. Bessin

NEW STOCK OF HIGH GRADE

Electric Irons

WESTINGHOUSE

$9.95 to $12.95

SUNBEAM IRON MASTER

$14.95

Electric Toasters

With Cords.

$5.25 to $8.95

ELECTRIC

HOT PLATES

Size 10½x20 inches, finished in Cream Enamel with two 660 watt elements.

$5.99 each

With one 660 watt and one 1320 watt elements and three switches.

$9.50 each

CLEARING SALE OF THE FAMOUS

"NORGE" Space Heater

Regular $149.50

For Only $99.00

For Quick Sale.

ANOTHER SHIPMENT

"LINCOLN"

Large Size Lever Type

Grease Guns $7.85

Electric Motors

In stock to-day.

TWO ¼-H.P. AND ONE ½-H.P.

Complete stock of RUBBER BELTING From 1 inch to 6 inch.

"THE WINCHESTER PRESS"

W. F. WORKMAN, Editor & Publisher.

"Authorized as second class mail, Post Office Department, Ottawa."

THURSDAY, SEPTEMBER 16, 1948.

EDUCATION MAKES CLEAR THINKERS

It is said that never before in the history of our country have the young people been given such a chance to be independent in their thinking, to voice their opinions freely, and to take a prominent part in community leadership, says the Farmers' Advocate.

With the assistance of universities, colleges, short courses and other educational facilities, one is supposed to be provided with the foundations upon which he can build his life work. A person may choose a field in which he is interested and develop his knowledge under the guidance of trained and experienced men.

But this is not necessarily promoting independent thought. In too many cases someone else is doing the thinking, while the student does the work. Colleges and universities are too often trying to cram too much into their courses. Lectures are given which are full of already well-established thoughts and are followed by more lectures with different and conflicting ideas that confuse, rather than clarify, the mind of the average listener, the result being that the graduate of an institution of higher learning emerges with a sheaf of notes, a host of uncorrelated ideas and often poisoned with dangerous and disturbing isms.

Junior Farmer organizations and junior club work which are designed to develop rural youth are regulated by well-laid constitutions and plans. This is rightly so, for every organization must have some place from which to start. Fault may be found, however, in that there is little incentive for deviation from the conventional. The idea of organizing the rural youth to teach co-operation in community living is commendable, but how many within the organizations are allowed to "speak their peace?" For the most part the individual is doing a grand job of quietly co-operating with the club policy.

On the whole it is doubtful if the youth of today, with all their education, are far ahead of those of yesterday. Granted, there are more people being technically trained to carry on this businss of living, but it is a question whether good rational thinkers are any more prevalent. It is human nature to let the other fellow do the thinking, if he will.

There must be some new and worthwhile ideas stored in the minds of many people. It should be the business of educators and organizers to stimulate youth to express these ideas and to encourage young people to reach decisions based on present-day facts and independent thinking.

THE UNDERGROUND BORDER

In Ogdensburg, N. Y., recently, they piled up new layers of rhetoric about the world's longest undefended border, the Canadian-American frontier. Canada's defence minister, mayors, editors, high soldiers, all took a crack at it. They marvelled at its 3,500 miles without a gun; they drew humor from the skirmishes of 1812; they held it up as an example to the world. They all, essentially, said the same things. . . .

And that may be a point.

In gathering volume, with sporadic strength, we have been saying the same things for generations about this unique symbol of peace in a hostile, fractious world. We have been saying exactly what they said at Ogdensburg. . . .

And it hasn't been enough.

We have held it up as example, and an unheeding world has torn its cities into shreds. We have affirmed its significance for peace, and sent our sons abroad to other wars. For it and all its fellow symbols of a world fraternity have not been enough to close the gap that sets man at the throat of other men.

So the question arises: are we exploiting these things to their full? Is there no way that we can make the true greatness of this thing an instrument of dynamic force? Must we forever bury its depths in platitudes? Are we incapable, we and the Americans, of stripping and tooling this thing into something stronger than voluble sentiment? Is the technician's generation, is the era of know-how, confounded by the opportunity of something of enormously greater potential than anything they can conceive?

How? Of course, how?

Couldn't we turn our brains and fabulous energies loose? We study together the problems of defence and fisheries and commerce. We have joint boards in profusion. We stride the North together. We do massive things together. We have great brains, great energies. Let's use them.

Brains might fathom this things to roots that could give birth to larger things. Brains and energies might envisage and create a true instrument of peace. They might organize and streamline and project this thing we feel and know, into something that others will feel and know and heed and base their actions on.

Brains might unearth a treasure of example, or they might find it's all an empty accident, founded in the fluke that neighbored a huge power and one that was too small to bother it or provoke it or rival it.

Who knows what might happen? But why not try it? We have nothing to lose and nothing to win—but peace.

EDITORIAL NOTES

Little boys are taught not to butt in when someone else is in a conversation. In the same way, drivers of cars shouldn't cut in or cut out when someone else is driving along the road. Courtesy is even more important on the road than in conversation. On the road it saves lives every day.

"Chaperone your cigarettes, don't let them go out alone," are the words displayed in large letters on a current safety bulletin issued by the Industrial Accident Prevention. The bulletin urges workers to make sure their cigarettes are

---

extinguished before throwing them away.

It is claimed that a person in an automobile accident is more apt to be hurt if awake, than asleep. The reason given is that awake he would probably brace himself against the shock, whereas if he were asleep he would remain relaxed. This, however, should not be taken seriously by motor vehicle drivers, who shoulid ever be awake to avoid accidents.

Our Column

To get teamwork, give it.

Build on what unites. Then we unite to build.

The modern home is one in which a switch regulates everything but the children.

"You can say what you want, I trust my wife implicitly."
"Is she that old?"

Democracy does not depend on what we think about the country. It depends on what we do about it.

An opportunist is a man who, finding himself in hot water, decides he might as well have a bath anyway.

It was an Irish lover who said, "It's a great comfort to be alone, especially when yer swateheart's wid yo."

God made man a little lower than the angels, and he has been getting a little lower ever since.—Will Rogers.

Money may be the husk of many things, but not the kernel. It brings you food, but not appetite; medicine, but not health; acquaintance, but not friends; servants, but not faithfulness; days of joy, but not peace or happiness.—Henrik Ibsen.

Has your Subscription expired?

Other Editors' Opinions

FARMERS NOT TO BLAME

(Ottawa Farm Journal)

Trouble with all this (inflation) is that the public is so concerned with food prices that all the blame for increased costs is put on the farmer and those who handle food. What can be done about it is hard to figure out. Telling consumers the facts does not appear to do much good. A lot of people simply don't want to hear facts, want to continue to be prejudiced.

WE HOPE NOT

(Almonte Gazette)

It is said that the lack of scrap metal is threatening the steel industry of Canada. Maybe this raw material is being sent to Russia. Stranger things have happened. Before the last war, big ships groaned under the old iron sent to Japan from Canada and the United States. It was soon returned to them in the form of bombs.

WHAT WE'VE WAITED FOR

(Philadephia Bulletin)

A Massachusetts man is reported to have invented an electric eye that automatically dims headlights of approaching cars.

This is exactly what we've been waiting for, especially the automatic part. The trouble with so many improvements in the automobile is that they mean extra gadgets on the dashboard, and the new models give onlookers the idea that the engineers have gone hog-wild.

EXPECTANT FATHERS

(Minneapolis Morning Tribune)

We have at hand a communication from the Expectant Fathers' Club in New York City which bluntly broaches the idea of an Expectant Fathers' Day. Behind this idea there is apparently the burning conviction that the nation's fathers-to-be have been grievously neglected and that some sort of an atonement can be made by dedicating a day to them, as one might dedicate a day to eating more prunes, or to the appreciation of Puccuni's operas.

SPARING THE ROD

(Peterborough Examiner)

Maintaining good discipline in schools is a vexing problem The war and post-war home conditions have made it more difficult. It is impossible to spare the rod and spoil the child. A teacher can damage a child more by rasping his soul with sneering sarcasm or sniping at his heart with mawkish emotion than by some efficiently aimed strokes which warm the well-padded buttocks that Nature has conveniently provided for chastisement.

GOOD READING HABITS

(Milwaukee Journal)

It is not enough to worry about bad comic books, or even to deny such books to the children. The important thing is to help the child form good reading habits from the very beginning. A child who has been properly introduced to books will not have much interest in trashy, exaggerated, cheap mental fare. More and more, he will successfully guide his own reading.

JUST A SUGGESTION!

(Brockville Recorder & Times)

George Bernard Shaw has recently suggested that a world committee be formed to establish an agreed or international meaning for certain words, the ambiguity of which he maintains is threatening world peace. A sound idea on first thought, but, unfortunately there is little reason to believe that such a committee would be any more inclined to agree on the meaning of words than have past committees on the meaning of treaties.

JUST A LOUD BARK?

(Vancouver Province)

For a nation that hopes to live beyond the parish pump, to live up to the high foreign policies that involve military commitments in an Atlantic alliance—our showing is pitifuly inadequate. In an armed and restless world we don't seem to know or care about preparedness. Our Government, which should both know and care and give us leadership, seem equally disinterested. We can't go on forever being a country with a loud bark and no bite, a country in which men who earnestly believe in preparedness are usually called warmongers. Some day somebody is going to call our bluff.

GOD'S WORLD

I am glad I am living this morning
Because the day is so fair;
And I feel God's presence so keenly
About me everywhere.

The Heavens declare His glory,
The trees seem to speak of His power;
And I see His matchless beauty
In every small growing flower.

The rocks all tell of His wonder
In the hills His strength I see;
And the birds are singing His praises
In the songs that they sing to me.

I read in the daylight His greatness
And the night speaks again of His power
The rain drops speak of His kindness
In each refreshing shower.
Oh, I am glad to be living this morning
In a world of beauty so rare,
Where the God of Heaven is hovering
About me everywhere.

—Mildred Keeling.

IN OUR TIME - - By Howie Hunt



"Gotta match?"

YOUR HYDRO CHAIRMAN REPORTS

on the Power Shortage

THE HYDRO-ELECTRIC POWER COMMISSION OF ONTARIO

620 UNIVERSITY AVENUE TORONTO 2

ROBERT H. SAUNDERS, C.B.E., K.C. CHAIRMAN

September 11, 1948.

Dear Fellow Citizens:

The demand for electricity from all classes of the community - homes, farms and industries - all over Ontario, is still mounting. Homes are being built, the demand for increased production from farms is steadily increasing and industry is pressing forward with plans for expansion, plans that mean greater production and more jobs to keep Ontario prosperous.

It is anticipated that the increase in demand over the available supply will amount to in excess of four million kilowatt hours per day, and conservation measures have been put into effect as of Tuesday, September 14th. These will include reductions in the supply for show windows, office lighting and certain industries, banning outdoor electrical signs and in other ways. Even with all these reductions we will still be short 1,200,000 kilowatt hours per day but to insist on more would have a hampering effect on industry and seriously reduce employment.

Where then can we get the vitally needed power? From you and every individual Hydro user in Ontario. How much should you save? Take a 60-watt electric lamp as an example. For every 24 hours it burns, it requires almost one and a half kilowatt hours of current. If every one of the 900,000 Hydro users in Ontario will save the equivalent of that much electricity every day there will be no need for cut offs.

Everyone must do his or her part. It should be a 24 hour effort. Turn off every light, switch off every motor or appliance the moment it is not needed. Particularly, watch the switches on your electric range.

The situation is critical. Full employment must be maintained and the support of every householder, every commercial user and every industrial consumer is essential in avoiding the waste of electricity.

Robert H. Saunders

Chairman,

The Hydro-Electric Power Commission of Ontario.

News From Our Neighbouring Districts

HALLVILLE

Mr. and Mrs. Wm. Coleman, Mrs. Thos. Coleman and Mr. Robert Coleman are spending a few days visiting in New Jersey.

Guests at the home of Mrs. C. Cummings on Sunday evening were: Mr. and Mrs. Wm. Drew, Miss Liza Drew, Miss Isabelle Drew and Mr. George Drew, all of Kars.

Mr. Donnie Black left for Syracuse on Monday after spending some holidays with his mother in Hallville.

Mr. and Mrs. Glen Kerford and Reggie and Miss Freda Beggs returned last week from their trip to North Bay and Buffalo.

The Young Adult Group met on Friday evening at the home of Mrs. Lloyd Hyndman. Mrs. N. T. Holmes was in charge of the meeting for the evening.

SOUTH MOUNTAIN

Miss Phyllis Gilroy, of the staff of the Bank of Nova Scotia, is taking her holidays and is spending some time at Toronto.

Mr. and Mrs. Don. Seymore and children, Kenneth and Dianne, Merrickville, spent Sunday evening with their grandmother, Mrs. A. Campbell.

Those who are on the sick list this week are: Mr. Russell Beggs, Mr. F. Weagant and Mr. Walter Marriner.

Mrs. H. C. Barkley and Miss Muriel Barkley were visitors at Kemptville on Wednesday.

Mr. and Mrs. H. Dawson, of Brockville, visited their daughters, Mrs. Gerald Foster and Mrs. Don Scott, last week.

Mrs. Lorne Boyd called on Mrs. M. Johnston on Sunday.

The ladies of St. Paul's Anglican Church are planning to hold a bazaar on Nov. 4th.

Mrs. Len Brown and daughter, Mrs. H. Merkley, of Vancamp, were callers in town one day last week.

Mr. and Mrs. H. Martin, of Spencerville; Mr. and Mrs. Minor Cooke, Ventnor, and Mrs. (Rev.) Brown and daughter, Miss Barbara Brown, of Central Valley, N. Y., were Sunday visitors of their sister, Mrs. J. Payne.

Mr. and Mrs. Tan Cameron and Mr. John Cameron were down to Cornwall on Saturday.

Mrs. G. Mulholland and Mrs. Lyall Hess were up to Kingston on Saturday to visit their sister, Mrs. Asa Scott.

Mr. and Mrs. Alex Gouldon, of Toronto, and Mrs. A. G. Carrick, of Portland, Oregon, had tea with their cousin, Mrs. S. J. Marquette, and Mr. Marquette. This is the first time Mrs. Carrick has been back since she moved with her parents from Mountain to Saskatoon in 1886.

Mrs. Green and Mrs. Webster, of Brockville visited their sister, Mrs. G. Boyd, and grandmother, Mrs. A. Campbell, on Saturday evening.

Mr. and Mrs. Russell Beggs, of South Mountain, have returned home from visiting friends in the West.

Mr. and Mrs. Herb McQuaig, of Hulbert, visited Mr. and Mrs. Alex Shaver at Kemptville recently.

Mrs. John Gilroy and Mrs. Len. Monteith, of South Mountain, are spending this week at Edgehill Tourist Home, Morrisburg.

Mr. and Mrs. Harold Stobo and boys, of Sudbury, called on the Monteith families over the week-end.

Mr. and Mrs. Gordon Monteith and family had Sunday dinner with Mr. and Mrs. Len. Monteith.

PLEASANT VALLEY

Mr. and Mrs. Howard Conley and baby, of Prescott, spent Sunday with Mrs. Jas. Gilmer and Mr. and Mrs. Percy Gilmer.

Miss Marie Gilmer has secured a position in the store owned by Mr. Lawrence Pelton, of Hyndmans.

The W. A. will hold their regular monthly meeting on Friday evening at the home of Mrs. Mary Gilmer and Mrs. Hilliard Gilmer.

Mrs. Wilfred Seeley and Glen and Mrs. M. Gilmer were calling on Mr. and Mrs. David F. Gilmer and family on Monday.

Mr. and Mrs. Rae Merkley and Mrs. Jane Blair, of Chesterville, were guests of Mr. and Mrs. Sam R. Hamilton on Sunday, the occasion being Mr. and Mrs. Hamilton's 32nd wedding anniversary. This community extends congratulations and many more years of happy wedded life.

Mr. and Mrs. D. F. Gilmer spent Thursday afternoon with Mrs. Hannah Jeffery and Mr. Ross Jeffery, of South Mountain.

The many friends of Mr. Billie Stewart will be sorry to hear that he sustained injuries while working near Smtihs Falls, which necessitated a number of stitches. All wish him a speedy recovery.

There will be no service in this church on Sunday owing to the anniversary service being held at Heckston. The guest speaker will be Rev. K. C. Mathenson, of Lynn.

Mr. and Mrs. Dwight Gilmer and Richard and Mr. and Mrs. Hilliard Gilmer spent Saturday evening at Iroquois.

KARS NEWS

School re-opened in Kars last Tuesday morning with a considerably increased attendance. Many changes have been made in order that shop work and home economics might be taught. Pupils of grades 7 and 8 will be brought by bus each week from the other schools in the area in order to be instructed in the above subjects. The staff for the year are: Miss Laura Hill, principal of the High School; Mr. John Vincent, assistant; Miss B. Breen, Home Economics; Mr. Geo. Chambers, manual training; Mrs. C. McCord is principal of the Public School and Miss Vera Leach is her assistant. The music instructor is Mr. MacDonald.

TOYES HILL

Mr. and Mrs. W. Fulton, of Chesterville, were dinner guests on Sunday evening with Mr. and Mrs. Byron Steele.

Mr. and Mrs. Thos. Johnston and Mr. and Mrs. Ralph Johnston and family spent Tuesday evening with Mr. and Mrs. Joe Steele.

Mr. and Mrs. Keith Kirkwood were Sunday guests of Mr. and Mrs. Mullin, of Dundela.

Mr. and Mrs. Glen McIntosh, of Ottawa, spent the week-end with Mrs. H. McIntosh and family.

Miss Helen Holmes, of Winchester, spent Tuesday with Mr. and Mrs. Leslie Holmes.

Mr. and Mrs. Joe Steele spent Monday evening with friends in Ottawa.

Mr. and Mrs. Dalton Coons and family were recent guests of Mr. and Mrs. Ralph Shaw, of Mountain.

Mr. and Mrs. Beverley Jackson and Elwood were Sunday guests of Mr. and Mrs. Everett Morris, of Maple Ridge.

Mr. and Mrs. Delbert Young and family spent Sunday with the latter's parents, Mr. and Mrs. Geo. Hummell, of Williamsburg.

Mr. and Mrs. Eardley Coleman and family, of Brinston, visited on Sunday with Mrs. O. Coleman and Delbert.

Mr. and Mrs. Howard Wylie, of Brinston, were recent guests of Mr. and Mrs. Clifford Wylie.

Miss Lulu Hunter, Prescott, spent the week-end with Mr. and Mrs. John Wylie.

Mrs. Wm. Steele, of Winchester, spent a few days with Mr. and Mrs. Vincent Steele.

Miss Mildred Porteous, of Ottawa, visited her parental home over the week-end.

Mrs. Thos. White, of Saskatoon, Sask., is visiting her brothers, Messrs. Fred and Allan MacDonald, for a few days.

Miss Agnes Porteous left Monday for Ottawa where she begins her Normal School duties.

Mrs. James Walker has returned home from Deep River, where she spent some time with her son, Ray Walker.

ELMA

(Too Late For Last Week)

Mrs. John Armstrong, Misses Jean Armstrong and Helen McPherson, accompanied by Mr. and Mrs. Mahlon Beckstead, of Beckstead, visited Rev. and Mrs. J. B. Howe, at Athens, on Thursday.

Mrs. Harold Smith and family, with Mr. and Mrs. Erwin Adams and Marilyn, of Shanly, motored to Preston and spent a few days with Mr. and Mrs. Ralph Harlock.

Rev. F. J. Vowles and son, Harding, arrived home from their cottage at Fort Carmen on Friday.

Mrs. Bessie McMillan, accompanied Mr. and Mrs. Cecil McMillan of Dunbar to Toronto where they attended the wedding of their nephew, Mr. Basil Elliott, and Miss Pearl Neville, on Saturday.

Miss Melba Carruthers, Reg. N., of Cornwall, is spending some time with her parents, Mr. and Mrs. Wilfred Carruthers, and Jean.

A party was held Friday evening in honour of Miss Margery Thom who has accepted a position as teacher at Port Hope.

Mr. and Mrs. Thomas Swerdfeger, of Archer, visited Mr. and Mrs. Melvin Dillabough on Sunday.

Mr. Lorne McPherson, of Williamsburg, called on friends here on Sunday.

Miss Annetta Barkley, of Ottawa, spent the week-end with Mr. and Mrs. Brock Barkley and Dwight.

Mr. and Mrs. Robert Barkley and children, of Winchester, spent a few days with Mr. and Mrs. Herman Lewis and other relatives here.

Mr. and Mrs. Gerald McIntosh and Lynn, of Ottawa, spent the week-end with Mr. I. N. Dillabough.

WILLIAMSBURG

Recent guests of Mr. and Mrs. Clifford Casselman were: Miss Joan Whitteker and sisters, Misses Bonnie and Betty, of Ottawa; Mr. and Mrs. Gordon Donevan, of Malloytown; Mr. and Mrs. Grant McIntosh, Mrs. Ralph Casselman, Mrs. C. F. Whitteker and Mr. and Mrs. Johnny Whitteker.

Mr. and Mrs. Grenville Newlands, of Ottawa, were visitors over the week-end with her parents, Mr. and Mrs. Donald Barkley.

Mr. and Mrs. Strader McIntosh have returned, after spending a few days in Oshawa and Toronto.

Guests with the Misses Eva and Beth Carlyle and Mr. John Carlyle during the week were: Mr. and Mrs. Josslyn Dixon, of Brockville; Mrs. Harold Johnston, of Cardinal; Mr. and Mrs. Kenneth Carlyle, of Winchester; Miss Elaine Burton, and Mr. George Carlyle, of Ottawa; Mr. J. A. Coons, Crysler, and Mr. and Mrs. T. J. Keyes, of Winchester Springs.

Mrs. Nettie Barclay has returned from Toronto where she spent the past three months with her son and daughter-in-law, Mr. and Mrs. Willard Barclay. On Monday she was a guest at the double wedding of her granddaughters, Hunter-Barkley and Anderson-Barkley, which took place in Spencerville United Church.

Miss Flora Whitteker, of Toronto, is on holidays here with her parents, Mr. and Mrs. John Whitteker.

Recent guests at the home of Mrs. Margaret Robb in town were: Mr. and Mrs. Alex McConnell, Mr. and Mrs. Reuben Hunter, of Glen Becker; Mrs. Carl McConnell, all of Ottawa; Mr. Fred Rennick, of Maitland; Mrs. Walter Dewey and Mrs. Minnie Irey, of Binghampton, N. Y.; Mrs. Wm. McPherson, of Cornwall; Mr. Ed. Merkley, Mr. Wesley Merkley, Mrs. Clark Hutt, Miss Olive Merkley and Mr. Levi Merkley, all of Cass Bridge, and Mr. Ralph Willard, of Rensallear Falls, N. Y.

Mr. and Mrs. Willard Barclay and baby, Bryan, of Toronto; and Mrs. Roy Cudahy, of Jefferson, Iowa, and Mrs. Nettie Barclay, of town, were guests on Sunday at the home of Mr. and Mrs. Arthur Baker.

Born at Williamsburg on Tuesday, September 7th, 1948, to Mr. and Mrs. Burl Robinson, of Williamsburg, a son.

Born at Portage la Prairie, Man., on Tuesday, September 7th, 1948, to Mr. and Mrs. Cecil Castor (nee Ruth Casselman), a daughter, Jane Sandra

Mr. and Mrs. Arthur Baker, Mr. and Mrs. Willard Barclay, of Toronto, and Mr. and Mrs. Roy Cudahy, of Iowa, spent Sunday evening at Chesterville with the former's daughter and son-in-law, Mr. and Mrs. Edward Smith and baby.

WINCHESTER SPRINGS

Mr. and Mrs. Keith Barkley and little daughter, Elaine, of Inkerman, were Sunday guests of Mr. and Mrs. Harry Holmes.

Rev. and Mrs. R. S. Smith, of Quyon, Que., returned home last week after a holiday spent at the home of Mr. and Mrs. Clifford Robinson.

Mr. and Mrs. Duare McIntosh and family, of Williamsburg, were recent visitors of Mr. and Mrs. Thos. Holmes.

Robert and Dwight Morrow spent the week-end at the home of their grandparents, Mr. and Mrs. Abe Bailey.

Mr. Henry McDonald, who has been confined to the Ottawa Civic Hospital for the past several weeks, was able to return home on Sunday. His many friends wish him a quick recovery to good health.

Mr. and Mrs. J. W. Coons, Mr. and Mrs. Harold Hess attended the funeral of the late Mrs. Ross Hess, held at Natural Bridge, N. Y., last week. Sympathy is extended to the bereaved.

Mr. and Mrs. Harry Middagh and Mr. Edward Middagh, of Brockville, were guests of Mr. and Mrs. Lorne McIntosh on Sunday.

Mrs. John Morrow spent a couple of days recently with Mrs. Don Marcellus, of Kingston.

Mr. and Mrs. Lloyd Wilson, of New Brunswick, Mr. and Mrs. Bernice Connor and Robert, Mr. and Mrs. Harry Middagh and Mr. Ed. Middagh, of Brockville; Miss Muriel McIntosh and Messrs. Robert and Milton Rainberg, and friends, of Ottawa, and Rev. Mr. Vowles, of Elma, called on Mr. and Mrs. Lorne McIntosh last week.

Supper guests of Mr. and Mrs. T. J. Keyes on Sunday evening were: Mr. and Mrs. Ed. Whitney, of St. Paul, Minn.; Mrs. G. L. Barclay, Mr. Eric Barclay and Mr. and Mrs. Douglas Barclay and Stephen.

Mrs. A. B. Allison, of Winchester, had tea on Sunday with Mr. and Mrs. Ralph Allison.

Mrs. A. Dillabough, of Morewood, returned home on Wednesday after spending a few days with her daughter, Mrs. Ralph Allison, and family.

Sunday visitors of Mr. and Mrs. D. Young were Mr. and Mrs. Karl Dillabough and family, Mr. and Mrs. Lloyd Young and Alice and Mr. and Mrs. Geo. Hummell and Lee.

Mr. H. Coleman, of Carleton Place, called at the Casselman home on Friday and spent a few days with Mrs. A. Coleman and Delbert.

Mrs. Orren Casselman spent a few days last week with Mr. and Mrs. Eardley Coleman and family at Brinston.

Mr. Albert Haggerty, of Watertown, spent a few days with Mr. and Mrs. Arnold Casselman and mother.

Miss Joyce Young returned home after spending a week at Chesterville.

Mr. and Mrs. Russell Ault and son, of Dixons, were guests on Sunday last with Mr. and Mrs. Aden Casselman.

Mrs. D. Young spent a few days with Mr. and Mrs. Herb Champion, at Waddington.

The friends and neighbours in this community extend deepest sympathy to Mr. and Mrs. Earl Munroe in the death of his mother.

Mr. Albert Haggerty, of Watertown, was entertained a few days at the home of Mr. and Mrs. I. P. McIntosh.

Mrs. Orren Casselman and Norma, Mr. and Mrs. G. McIntosh, Ola and Nina, attended the birthday party of Mrs. Annie Clements, held at the home of Mr. and Mrs. Howard Durant, Thursday evening.

Mrs. Arnold Casselman is spending a couple of weeks with her mother, who is ill.

MELVINS

Mr. and Mrs. Geo. Beckstead spent Sunday with the latter's parents, Mr. and Mrs. John Darling, of the Boyne.

Mr. and Mrs. A. St. Pierre spent a day last week with Mr. and Mrs. Albert St. Pierre, Ormond.

Visitors at the home of Mr. and Mrs. Stewart Gunn during the past week were: Mr. and Mrs. John McFetridge, of Toronto; Mr. and Mrs. Elwin McKay and children, of Almonte; Mr. Samuel Kearns and Misses Martha and Helen Kearns, of Spencerville; Mr. and Mrs. Thos. McDougall and Charlie, Mrs. John McColl and Alden, Misses Marion Anderson, Aileen and Luella Gunn, of Ottawa, and Miss Fern Gallinger, of Aultsville.

Mrs. John Robinson, of Wales; Mrs. Kenneth Gallinger, of Gallingertown, visited the former's daughter, Mrs. Melvin McMillan, and Mr. McMilllan on Sunday.

Visitors at the home of Mr. and Mrs. James Fife during the past week were Mr. and Mrs. Charlie Kearns and Marilyn, of Spencerville, and Mr. and Mrs. Frank Richard and Evelene, of New Carlow.

Mr. and Mrs. Stewart Gunn attended the funeral of Mrs. Asa Young held at her home at Calumet, Que., last Friday.

Mr. and Mrs. John Redmond and Mr. Earl Desjardine, of Winchester, visited Mr. and Mrs. Richard Scott and family on Wednesday.

Mr. James O'Neil visited at the Scott home on Wednesday night.

Mr. Neil Hunter, of Williamsburg, spent the week-end with his daughter, Mrs. Wellington Stewart, Mr. Stewart and family.

ST. PAUL'S LADIES' AID

The September meeting of the Ladies' Aid Society took place in the Sunday School Hall on Sept. 2nd. The president, Mrs. Lloyd Wilson, was in the chair and opened the meeting with a passage from the Scripture. Devotional period was conducted by Mrs. Hugh Wilson.

A minute's silence was observed in respect to the memory of the late Mrs. Wm. Johnston, a devoted member and tireless worker in the Society.

The minutes of the last meeting were read and approved. Owing to the absence of the treasurer, the report was read by Miss E. Gardner. A substantial balance was reported.

Mrs. H. Wilson was appointed convenor of the supper committee for the induction of the new minister, to be held early in October.

The October meeting will be held at the home of Mrs. Angus.

The meeting closed with the Lord's Prayer.

TIME TABLE CHANGES
Effective
SUNDAY, SEPTEMBER 26, 1948
Full information from Agents.
Canadian Pacific

TORONTO MEETING OF FARMERS ADVISES HIGHER MILK PRICES

Local farmers who attended the meeting of the Ontario Concentrated Milk Producers' Association, held at Toronto last week, were: Messrs. Basil Dawley, George Cinnamon, Roy Docksteader, Wm. McRoberts and Hubert Riddell.

Since there is no government control on milk prices, any upward revision in the prices paid to dairy farmers selling to manufacturing plants is almost certain to be followed by an increase to producers who sell to the dairies, officials stated. Whatever increase is allowed farmers will be passed along to consumers, it is forecast.

The resolution adopted unanimously by the rank and file of the concentrated milk prpoducers says that cost of production has been increased in the past season by higher wages for labor, higher freight costs and a general increase in operating expenses.

Since the farmers feel they are selling at less than production costs, the resolution orders the executive to "seek collective bargaining with the processors with the object of securing the cost of production for concentrated milk producers of the Province of Ontario."

Another resolution aimed indirectly at increasing the price of milk, asks the Dominion and Provincial departments of agriculture to devise a different basis on which to form milk value. The association wants milk tested and graded on the strength of its quantity of total solids, rather than only on its butterfat content.

Basing payment on butterfat conten alone "is very unfair to producers from a dollar and cents angle" the resolution states.

Members stated that stressing butterfat content alone and neglecting the size of cattle herds and the quantity of production might eventually lead to a shortage of milk. Other food values than the fat content should be considered, they said.

FALL FAIR DATES

Following is a list of dates of Agricultural Fairs to be held in this district during August and September:

Metcalfe	Sept. 17-18
Avonmore	Sept. 21-22
Spencerville	Sept. 21-22
Williamstown	Sept. 28-30
Carp	Oct. 1-2

WASTE LAND WANTED

The United Counties of Stormont, Dundas and Glengarry wish to establish a county forest in one or more townships, on land which is unsuitable for agriculture. Owners of such land who wish to sell are invited to offer it immediately, or before September 30th.

Areas less than 100 acres will not be considered, unless adjoining other land offered. Buildings will not be purchased.

Offers must:

1. Designate the land by lot or part lot, concession and township.
2. State area.
3. State price asked.
4. Give a brief description of soil, drainage, present growth, etc.
5. State whether fenced adequately or not.

Address offers to Mr. P. S. Boyd, County Clerk, Cornwall, Ont. 18-19c

LANG'S
Department Store
Successor to Hy. Bessin

CLEARING SALE OF MEN'S
Diamond Socks
Colors Black, Yellow, Gray, Red.
Regular $1.89 value
For $1.00

GOOD ASSORTMENT OF MEN'S
FELT HATS
Colors Gray, Blue, and Brown.
$2.50 Each

LADIES
Wool Sweaters
Cardigan and Pullover style.
Colors Black, Yellow and Gray.
$3.98 Each

Glass Tumblers
9 oz. Fluted Pattern.
7c each or 80c doz.

MEN'S PONY HORSEHIDE
JACKETS
Dark Brown Colors, with zipper. Regular $18.95. Special price
$14.95

SPECIAL LOT OF BOYS'
Wool Sweaters
Assorted Sizes
$1.00 Each

NEW ASSORTMENT
Men's Ties
$1.00 each

Harry's
Sport Shop

SPORT SHIRTS, On Sale, $3.00 up.
Also a few Fine NYLON & WOOL

SPORT SHIRTS in different Plaids.
A full line of STAG SHOES in Brogues and Strap Oxfords. An excellent Shoe, medium priced.

SWEATERS
Come in and see my full line of Fall Sweaters. It will be worth your while.

READY-MADE SUITS
I expect a full line of Ready-Made Suits this week, so drop in and look them over.

SPORT JACKETS AND WINDBREAKERS FOR FALL

HEAVY PLAID SHIRTS, "Big Bob" and "Woods."

For Quality Merchandise, Shop At
H. R. KEYES
East Door, Keyes' Block
Phone 327
WINCHESTER - - ONT.

Jo-Anne Shoppe
SPECIALS

HALF PRICE SALE
Clearance Sale of odds and ends
SKIRTS, SUITS, JACKETS, BLOUSES, RAINCOATS (Not all sizes or colours),
All Sales Final.

Extra Special
A nice selection of LADIES' HANDBAGS—Assorted styles and colours. A real buy. Regular price to $3.98,
SPFCIAL 49c
All Sales Final.

Fall Merchandise arriving all the time. Why not come in and select your Fall Coat or Dress and we will gladly hold same until you require it.

Jo-Anne Shoppe
TELEPHONE 10. WINCHESTER.

Classified Ad. Section

NOTICE—Advertisements for our Classified Section **will not be accepted over the Telephone.** They must be brought to this office and paid for at time of insertion. Terms are strictly cash.

FOR SALE

FOR SALE—1928 Oldsmobile Sedan in excellent condition, good tires, one new. Price $250.00, including several accessories. While this car is a early model, it has had the best of care and still has many years of service. Could be converted into a light truck. Apply at Press Office, Winchester. 18p

FOR SALE OR RENT—Hotel Winchester is being offered for sale or to rent. Apply to Mrs. T. Tracy, Winchester. Phone 204. 18-20c

FOR SALE—Two Overhead Garage Doors, 9'6" square. Apply at the Golden Pheasant, Winchester. 18p

FOR SALE—A quantity of Mixed Wood, also 2000 feet of Elm Plank. Apply to Box P-88, Press Office, Winchester. 17-18p

FOR SALE—1 Bentley Royal Tennis Racquet and Press, good strings, only used one season; 1 set Track Skis, length 6½ feet, in good condition; also some Hockey Equipment in good condition. Apply to Ron. Workman, Winchester.

FOR SALE—Good Used Washing Machine, "Easy" make. Apply to Paul Sanders, Winchester. 17-18p

FOR SALE—1 Case Tractor, slightly used, 1947 model, on rubber, with starter, lights, power take-off and hydraulic lift, wheel weights and fluid in tires. For sale reasonable. Apply to Box M77, Press Office, Winchester. 17-19p

FOR SALE—Mixed Soft Wood at reasonable prices. Delivered in 8-cord lots. Apply to Weldon Beckstead, Williamsburg. Phone 602r34, Morrisburg Ex. 13-20p

LOST

LOST—Will the party who found a $10 Bill at Winchester High School on opening day, return it to me at once, by mail or at school, as it was given to me to purchase books.—Joyce Young, Winchester Springs. 18p

WANTED

AGENTS—Door to door salesmen wanted to establish a business of their own with our 250 Guaranteed Household Necessities. Splendid territories vacant in your district. Unlimited possibilities for the ambitious person—never a dull season. Experience not essential but a car is if you select a rural territory. Very little capital needed. Best opportunity of starting a business of your own. Write for FREE details and CATALOGUE to FAMILEX, 1600 Delorimier, MONTREAL. 18-22c

APPLICATIONS FOR HOSPITAL POSITIONS WANTED

The Board of the Winchester District Memorial Hospital invites applications for the folllowing positions:

5 Graduate Nurses, 3 Grace Hospital Nurses, 3 Trained Practical Nurses, 1 Cook, 1 Laundress, 2 Maids, 2 Maintenance Men, 1 Office Girl.

Apply to the Superintendent of the Hospital, Miss Dorothy E. Marquiss, Winchester, Ont., by September 25th. Personal applications preferred. 18-19c

NOTICES

IN MEMORIAM—In memory of a dear husband and daddy, Andrew J. Derby, who passed away September 16th, 1947.

This day brings sad memories
Every memory brings a tear,
Deep within our hearts we cherish
Thoughts of a Daddy we loved so dear.

—Sadly missed by Ellen, Burnett and Barbara. 18p

NOTICE TO CREDITORS AND OTHERS

In the Estate of Daniel Welsh Slater, late of the Township of Mountain, in the County of Dundas, Farmer, Deceased.

NOTICE IS HEREBY GIVEN, pursuant to Section 51 of the Trustees Act, R.S.O. 1937, Chap. 165, that all creditors and others having claims or demands against the estate of the said Daniel Welsh Slater, who died on or about the 14th day of August, A.D. 1948, at the City of Ottawa, Ontario, are required, on or before the 20th day of October, A.D. 1948, to send by post, prepaid, or deliver to Earl S. Barnhart, 35 Hopewell Avenue, Ottawa, Ontario, administrator of the estate of the said deceased, full particulars, in writing, of their claims and the nature of the security, if any, held by them.

AND TAKE NOTICE that after such last mentioned date the said administrator will not be liable for the said assets or any part thereof to any person or persons of whose claim notice shall not have been received by him at the time of such distribution.

Dated this 11th day of September, 1948.

CASS & CASS,
Solicitors for the said Administrator,
18-20c Winchester, Ontario.

CARD OF THANKS—Mrs. J. T. Elnaugh and son wish to sincerely thank the many friends who were so kind to them during the illness and death of their beloved husband and father. Everything was deeply appreciated. 18c

CARD OF THANKS—We, the undersigned, would like to publicly convey our thanks to the following people who assisted us in preparing for and winning the supper competition at the Canadian National Exhibition: Miss White, our Home Economics Instructress; Mr. and Mrs. W. J. Cass and Major F. M. Cass for coaching; Miss Phyllis Henderson for loan of equipment; Mr. W. A. Servage for transporting equipment and general assistance at the Exhibition; H. J. Heinz Company for table sauce; and the officials of the Exhibition for their courtesy and co-operation.—Dorothy Servage, Helen Rose, Doris Fawcett, Jean McRoberts. 18p

IN MEMORIAM—In memory of a beloved wife and mother, Mrs. John A. Porteous, who passed away September 19th, 1947.

"Not just to-day, but every day,
In silence we remember."

18p —Husband and family.

STRAYED—There strayed to my premises a Heifer. Owner may have same by proving property and paying expenses. Apply to Alex Kerr, Mountain, R. R. 2. 17-19p

STRAYED—5 Black and White Heifers strayed on the property of Simon Garlough, on or about September 1st. Owner may have same by proving property and paying expenses. 18p

PERSONAL — Hygienic Supplies (Rubber Goods) mailed postpaid in plain, sealed envelope with price list. Six samples 25c, 24 samples, $1.00. Mail Order Dept. M-57, Nov-Rubber Co., Box 91, Hamilton, Ont. 17tfc.

CUSTOM HAY BALER SERVICE

I have a new Hay Pick-up Baler and am in a position to bale your Hay or Straw from stack, barn or field, on your farm. If you require this service, give me a call.

ROSS HUTCHINSON
Phone 4. - - Winchester

MADE-TO-MEASURE CLOTHING

Just received our Spring and Fall Samples of Cloth for Ladies' and Gents' Fine Suits. 100 samples to choose from. Men's Suits, Ladies' Suits, Sport Coats, Overcoats and Pants, with an experienced man to do the measuring. Every suit guaranteed and sure of getting your suit, or no sale.

14-17p J. W. REDMOND.

The Reg Finnemore Studio
in the Gardner Block, on Main St. in Winchester.
IS OPEN FROM 9 A.M. Until 9 P.M. with the exception of Wednesday (when it closes at noon.)

There is nothing more PERSONAL than the gift of a portrait of yourself. Friends and relatives would be pleased to have one of you or of the family. Why not arrange to have your portrait done by
THE REG FINNEMORE STUDIO
Just Phone 175, or drop in to the Studio.
Remember, there is NO substitute for Quality.

For portraiture; pictures of your home; an informal "shot" in your Garden, or a formal studio portrait, consult us.

It's in the Gardner Block on Main St.
Reg Finnemore
PHOTOGRAPHER
Portraits—Commercial & Industrial.
Phone 175. - - Winchester.

FOR SALE

2 New Steel Wheel Farm Trucks; 1 Used Steel Wheel Farm Truck; 1 New Auto Steering Farm Wagon (rubber); 2 New McC.-Deering All Purpose Farm Truck (rubber); 6 New Cobey All Steel Farm Trucks (with and without rubber); 1 Climax "A" Ensilage Cutter, 1 Massey Harris Blizzard 12" Ensilage Cutter, 1 McCormick Corn Binder, used.

Ross H. Beckstead
McCormick-Deering Repairs, Sales and Service.
Phone 606 r 13 - WILLIAMSBURG.

Order Coal Now
Having purchased the Fuel Business conducted by Walter C. MacDonald, we are in a position to supply your Fuel Needs. Book your order now for next winter's coal. Deliveries will be made as soon as possible to avoid possible rise in prices.
W. J. L. Boyd & Sons
PHONE 325. - WINCHESTER.

A HOME STUDY COURSE IN GREGG SHORTHAND

Will give you a real start in your business training.

For complete information write
METZLER BUSINESS SCHOOL
Kingston, Ontario.
16-19c

CEMENT FOR SALE

I have a stock of Cement on hand and can meet your requirements for any job, large or small. We deliver if necessary. Give us a call next time you require cement.
12tfc **Dan Blair, Winchester.**

"HOLLYWOOD BEAUTY SALON"

Located first house North of Bell Telephone Office on Gladstone St. Machine, Machineless and Cold Wave Permanents, also all types of Beauty Culture.
Mrs. Louise Armstrong, Telephone 292.

AT YOUR SERVICE

WELDING
MACHINE REPAIR
PLUMBING
BEACH FURNACE SERVICE
PRESSURE SYSTEMS
Work done the way you want it.

C. S. PRICE
PHONE 295. - WINCHESTER.

PARTNERSHIP FORMED
Known as Ennis & Zeron

If you are thinking of having an Auction Sale we will handle it for you on Commission, or will buy it in block for cash. See us for an estimate before you make other arrangements. No obligation. Phone at our expense to

RALPH ENNIS Clerk — **MAHLON ZERON** Auctioneer
Iroquois, 100r21. Iroquois, 98r2.

S. EARL FREELAND
District Representative for The Manufacturers' Life Insurance Company
Office—1st Floor Bank Bldg.
Telephone 249. Residence 189W1.

JAKE ROSS
All kinds of Poultry wanted at all seasons. Wool wanted. I buy all kinds of Hides.
Phone 81 - - Winchester

J. V. FETTERLY
Licensed Auctioneer.
All Sales handled. Farm Stock a Specialty. Twenty years' experience in the cattle business. Satisfaction guaranteed. Terms moderate. Phone on reverse ticket.
Phone Chesterville 223.

INSURANCE
FIRE, HAIL, ACCIDENT, LIVE STOCK AND AUTOMOBILE
Apply to
WALTER MOFFAT, Winchester, Ont.

CANADIAN LEGION, B.E.S.L.
BRANCH 108, WINCHESTER
Meets second Thursday of each month in the Legion Hall, Winchester.
All War Veterans Welcome.
STUART CORRY, President.
W. A. SERVAGE, B.A., Sec.-Treas.
28-1 yr.p.

WINCHESTER L. O. L. No. 862

Meets regularly in the Orange Hall, Winchester, at 8 p.m., on the second Monday of each month. Visiting Brethren always welcome.
Douglas Johnston, W. M.
Orland Bell, Rec.-Sec'y.

HOWARD E. BICCUM
Representative of
NORTH AMERICAN LIFE ASSURANCE COMPANY
For Winchester and District
Also Representative for a number of Reliable Anglo-Canadian Companies, who will underwrite any risk, such as Fire, Wind, Hail, Plate Glass, Public Liability, Sick and Accident and Family Hospitalization.
Phone 285 - - Winchester.
38-1yr.p.

HENDERSON LODGE, NO. 383
A. F. & A. M., WINCHESTER
Meets in the Masonic Hall, Royal Bank Block, on second Friday of each month at 8 p.m.
Visiting Brethren Welcome.
F. M. CASS.....Wor. Master
DR. W. A. SHERWOOD, Secretary.

LAYING MASH

For Best Results, Use
LAKKO or CAFETERIA Laying Mashes
The Quality is the very Highest.

HUGH McMASTER
PHONE 43J, WINCHESTER, ONT.

ST. MATTHIAS' CHURCH RE-OPENED

Tuesday, September 7th, the Feast of St. Evurtius, was an important day in the history of the Church of St. Matthias, Apostle and Martyr, in Winchester. For some weeks prior to this date the local Anglican Church had undergone extensive repairs and improvements to the exterior, the work being done by Mr. Stanley H. Sullivan and Sons, of Chesterville. The finished work is both pleasing to the eye and inspiring and the Church is now an asset to the general appearance of Winchester.

At 10.00 a.m. the Rector officiated at the daily Office of Mattins. At 10.30 a.m. there was a celebration of the Holy Eucharist at which Rev. Leon B. G. Adams officiated, assisted by Rev. J. Brodie, of St. Paul's Church, Aultsville. The remaining part of the morning and afternoon was spent in a session of the Stormont Deanery Chapter.

At 7.30 p.m. Anglicans from Winchester, Chesterville and South Mountain assembled for the re-opening of St. Matthias' Church. With all the dignity of the ancient ceremonial of the Church of England, the Rector and Church Wardens, Mr. Lennox Jakes and Mr. Frederick Gibbons, petitioned The Venerable H. A. E. Clarke, M.A., Archdeacon of Cornwall, to re-open the Church and set it apart from all profane uses for the worship of Almighty God.

After the prayers said by the Archdeacon, the procession moved from the main door of the Church to the chancel during the joyful singing of "Praise to the Lord, the Almighty, the King of Creation." Rev. J. C. Garrett, L.S.T., Priest-Assistant of Trinity Church, Cornwall, officiated at Sung Evensong. The Lessons were read by Rev. A. T. Carson, M.A., B.D., Rector of St. Bartholomew's Church, Ottawa, and Rev. G. O. Davies, B.A., Rector of St. James' Church, Morrisburg, who for some years was in charge of this parish.

The Archdeacon of Cornwall officiated at the Litany with special prayers for God's Blessing on this Church and community. The Sermon was preached by Rev. L. J. F. Macmorine, L.S.T., Rural Dean of Stormont, and Rector of Wales and Moulinette

After the Offertory, the clergy and congregation joined in the solemn singing of the Te Deum as an act of Thanksgiving for the restoration of the Church. The Blessing was given by Archdeacon Clarke.

The Church was beautifully decorated for the festal occasion with white damask dossal curtains and frontal on the Altar, lighted candles, and vases and baskets of zinnias, asters and gladioli. Mrs. A. T. Carson, organist of St. Bartholomew's Church, Ottawa, provided the organ accompaniment for the service.

During the day the clergy were entertained at dinner and supper at the Rectory with Mrs. Leon Adams as hostess.

Other clergy present in the chancel for the evening service were Rev. J. Brodie, of Aultsville, and Rev. R. Shannon, Rural Dean of Carleton and Rector of Metcalfe. The Church Wardens of Chesterville, Mr. J. Sutherland and Mr. W. H. Fairbrass, and the Church Wardens of South Mountain, Mr. R. Keyes and Mr. E. Marriner, also took part in the proceedings.

AFTERNOON AUXILIARY HOLDS SUPPER MEETING

The Afternoon Auxiliary of the Woman's Missionary Society met in the United Church S. S. Rooms on Thursday last and combined their Autumn Thank-Offering and September meetings at the supper hour. The missionary program and worship period followed.

Mrs. W. Steele, convenor, who was absent through illness, was replaced by the president, Mrs. E. Fennell, who led the introduction to the new study book, which was described in detail by Mrs. O. Wallace and Mrs. P. Durant. "West of the Gorges," by K. J. Beaton—a study of West China and of the gorges west of the Yantze River centres, on the life of Margaret Liu, a Christian Chinese girl, whose influence is so widespread. Mrs. K. Helmer led in prayer, Mrs. J. L. Mill read the Scriptures, and Mrs. E. Steele was pianist. Mrs. Geo. Dixon received the offering.

Mrs. H. Faith reported sixty calls and ten bouquets of flowers sent to the sick and shut-ins.

The secretary, Mrs. L. Walker, read a notice of a film "Now I See," to be shown on Friday evening.

The Presbyterial Executive of the Montreal-Ottawa Conference meets here on October 12 and 13. Committees for billeting and meals were named.

The Missionary Reading Course will be completed on September 30, and the results should be returned to the Literature Secretary, Mrs. G. McIntosh.

The closing thought was contained in a poem on: "The Faith whereby the Church must Live."

MOUNTAIN TOWNSHIP COUNCIL

The regular meeting of the Municipal Council of the Township of Mountain was held in the Tinkess Hall in the Village of Hallville on Tuesday, the 7th day of September, 1948, at the hour of one o'clock in the afternoon.

Members were all present with the Reeve, W. A. Cameron, in the chair. Minutes of the former meeting were read, approved and officially signed. Moved by George Whipps, seconded by W. R. McMenomy that the Engineer's Final Report on the Mullen Municipal Drain be laid over for further consideration to the October meeting of the Council to be held in the I.O.O.F. Hall at Mountain on Monday, the 4th day of October, 1948, at the hour of one o'clock. Carried.

Moved by George Whipps, seconded by Harry Williams that the Reeve and Clerk be authorized to sign and submit to the Minister of Highways of the Province of Ontario, the petition of the Corporation of the Township of Mountain, showing the expenditure on roads and bridges from January 1st, 1948, to August 31st, 1948, and requesting the Statuary grant on the amount expended. Carried.

Moved by W. R. McMenomy, seconded by John Loughlin, that by-law No. 932 appointing Gordon Robinson Collector of Taxes for the year 1948, be read a second and third time, passed, signed and sealed in open Council this 7th day of September, A.D. 1948. Carried.

Moved by George Whipps, seconded by Harry Williams, that By-law No. 933 appointing Gordon Robinson assistant Treasurer, receive its several readings, passed, signed and sealed in open Council this 7th day of September, A.D. 1948. Carried.

The following accounts were passed —Drainage accounts, Drury Construction Company, $4,409.25; Roads and Bridges, $3,743.41; Auditors, School Books, $330.00; Engineer, Mullen Drain, $210.75; Dundas Plowmen's Association, $25.00; Hall Rent, Insulin, etc., $20.60.

Council adjourned to meet at Mountain in the I.O.O.F. Hall on Monday, October 4th, 1948, at the hour of one o'clock in the afternoon.

PRIZE WINNERS IN SOUTH MOUNTAIN DRAW

The drawing for prizes in connection with the sale of tickets, conducted by the Hospital Committee of South Moutain Women's Institute, took place on the last night of South Mountain Fair. Prizes and names of the winners were: 1st prize, Electric Steam Iron, donated by D. L. Berry & Sons, Golda Rae, Inkerman; 2nd, Electric Floor Lamp, donated by Lorne Armstrong, Charlie Hyndman, South Mountain.

3rd, Electric Coffee Percolator, donated by Wm. R. McMenomy & Son, Arthur Froats, South Mountain.

4th, Electric Hotplate, donated by Gordon Cumming, J. V. Fetterly, Morewood.

5th, Broad Breasted Bronze Turkey, donated by J. A. McGee, Charles Murdock, South Mountain.

MIGRAINE—Malady of the Emotions

Scientists find deliberately suppressed or unconscious feeling of anger is a basic cause of migraine headaches. How science is straightening out these mental twists to bring relief to migraine sufferers, is described in "Migrainne—Malady of Emotions," in The American Weekly, great magazine with this Sunday's (Sept. 19) issue of The Detroit Sunday Times.

MacINTOSH CLAN PICNIC

With the skirling of the pipes and the flash of the tartans and the soaring of the caber, the MacIntosh Clan and their friends gathered in the cool shade at the summer home of Dr. Pember A. MacIntosh at Doran's Point, a mile below Iroquois, on Labour Day. Basket lunches were enjoyed, followed by a programme of speeches, entertainment and sports.

Mayor Lee McKnight, of Prescott, was the speaker of the afternoon. He stressed the definition of the word "Clan" which means "family," and urged upon his listeners the sacred duties of the home upon the fulfilment of which depends the life of the state. His Worship traced briefly the history of the clan from its inauguration 800 years ago, and eulogized the present Chief, Rear Admiral Lachlan MacKintosh, of MacKintosh, C.B., D.S.O., D.S.C., of Moy Hall, Invernesshire, Scotland, who visited Canada and the local representatives on August 18th at the Johnstown home of Dr. P. A. MacIntosh.

The Chief is a very accomplished man. During the war, as second in command of the British Fleet, he was given much credit for the sinking of the German battleship "Von Tirpitz," annd was decorated with the Legion of Honour by the United States for his work in Pacific warfare. For several months he was Aide de Camp to H. M. King George VI.

Orville Seeley, Reeve of Matilda Township, emphasized the fact that annual events like this picnic served to cement family relationships and friendships. All were bound on a common foundation of kinship and family ties.

Dr. Pember A. MacIntosh, Chairman of the Clan Committee, read the names of the 13 members who died during the past year and gave a short biological and lineal sketch of each. Following a moment's silence, the Pipe Band played the "Lament."

A programme of entertainment from the open-air platform was under the chairmaship of Alex Ross, of Prescott, who also contributed several numbers. Others contributing were John Crainie and Allan Reid, of Prescott.

Members of the Pipe Band under the direction of Robert McVey, of Johnstown, were Stewart McVey, Lorne Harper and John Harper, of Ottawa; John Kinghorn, of North Augusta, and Trev. Paquin, of Brockville.

Two children were baptized by Rev. E. W. S. Coates, of Prescott, with waters brought across the seas. With water from Loch Moy, ancestral home of the MacKintosh of MacKintosh, Alton Alexander Shaver, infant son of Mr. and Mrs. Frank Shaver, of Cardinal, was baptized by Rev. Coates, who had also officiated at the baptism of the child's grandfather; and Lee Shaver Baker, son of Mr. and Mrs. Norman Baker, of Iroquois, was baptized with water from the River Jordan.

Dr. MacIntosh received two additions to his Clan museum when he was presented, by Mrs. John Lattimore, of Cardinal, with a cradle and high chair used by the Doctor as an infant. The heirlooms were made by one of the pioneers who specialized in the mannufacture of coffins.

Results of the sports, under the chairmanship of Mrs. Jos. Davidson, of Wichester Springs, were:

Boys, under 9 years—1, Lorne Johnnston; 2, Dale Baker; 3, John Ross; 9 to 12 years—1st, Glen Johnston; 2nd, Roger Baker; 3rd, Gerald Guy; Seniors—1st, John Robertson; 2nd, Glenn Johnston; 3rd, J. McDonald.

Girls, under 9 years—1st, Eleanor Hatch; 2nd, Lorna Strader; 3rd, Annie Robinson; 9 to 12 years—1st, Ruth Forsythe; 2nd, Lorna Strader; 3rd, Mary MacDonald; Seniors—1st, Florence MacDonald; 2nd Lois Smail; 3rd, Patricia Palmer.

Fat Man's Race—1st, Alex Ross; 2nd, Clinton MacIntosh.

Tossing the Caber—Bob Porter.

Members of the Executive Committee responsible for the picnic are: Dr. P. A. MacIntosh, Chairman; F. M. Cass, Winchester, Secretary; Mrs. Jos. Davidson, Winchester Springs; Arlie John MacIntosh, Montreal; Wm. Forsythe, Waddington, N. Y.; Alex Ross, Prescott, and Mrs. Jas. Bowman, Winchester.

Group photos of the gathering of the clan were taken and the party broke up in the late afternoon.

RESULTS OF BELL FLUTE BAND DRAW

Winners of prizes in the drawing conducted by the Bell Flute Band, of Ottawa, recently, were as follows: 1st prize, set of dishes, won by Mr. Robert Steele, Aylmer; 2nd, Aluminuum set, Mr. P. Harris, Ottawa; 3rd, Electric Iron, Mr. A. Walder, Ottawa; 4th, Electric Toaster, Mr. E. Dunbar, Ottawa. Many local citizens held tickets on this drawing, but none were among the lucky prize winners.

FAREWELL PARTY

On Friday evening, September 10, about sixty friends and neighbours gathered at the home of Mr. and Mrs. Karl Guy and Billy to bid them farewell before they leave to take up residence in South Mountain, where Mr. Guy has purchased a Tin Shop.

The evening was spent in games and social intercourse. At an appropriate time, Mr. and Mrs. Guy were called to the arch, where an address was read by Mr. Ellsworth Summers, and Mr. Frank Cross made the presentation of an occasional chair, while Master Douglas Holmes presented Billy with a camera on behalf of the pupils of S. S. No. 20. Lunch was then served.

Following is the address:

Dear Karl, Freda and Billy:—We, your friends and neighbours, have gathered here to-night to express our regrets on losing you from our midst, but our loss is someone else's gain.

During your stay here with us in the past few years, you have, with our friendly smile and ever-ready and helping hand, made many friends.

We also want to wish you every success in your new venture and hope that your new friends and neighbours will appreciate you as much as we have.

We would like you to accept these small gifts as a token of the high esteem in which we hold you, and that you will always remember your friends in the Summers' Settlement.

Signed on behalf of your friends and neighbours—Frank Cross, Ellsworth Summers.

Removing Wall Paper

Old wall paper can be removed as follows: Mix up a quart of flour paste and add it to a pail of piping hot water. Swash this all over the wall and allow it to soak well in. It's thickness will prevent its drying too quickly, and you'll have plenty of time to scrape or peel the old paper off.

There's a big Story IN WINCHESTER'S NEW TELEPHONE BOOK

. . . it's the story of 2,832 new and changed listings—a story of growth and development which enlarges the scope, and therefore the value, of your telephone.

Behind this story is one which is still bigger—a story of millions of dollars being spent to add new telephones, switchboards and buildings as quickly as possible so that you may continue to have the best telephone service at the lowest cost.

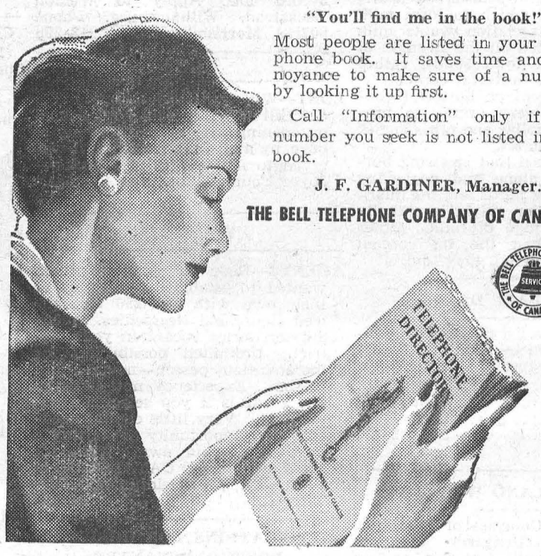

"You'll find me in the book!"

Most people are listed in your telephone book. It saves time and annoyance to make sure of a number by looking it up first.

Call "Information" only if the number you seek is not listed in the book.

J. F. GARDINER, Manager.
THE BELL TELEPHONE COMPANY OF CANADA

PLUS 2¢ Wartime Taxes and Orders

NICKEL STILL BUYS REFRESHING PAUSE



Ask for it either way ...both trade-marks mean the same thing.

Authorized Bottler of Coca-Cola under contract with Coca-Cola Limited.
CORNWALL BOTTLING WORKS
CORNWALL, ONT. **Telephone 516.**

SHUR-GAIN FEED SERVICE

It's Feeding Time All Over Canada

so Feed SHUR-GAIN and GAIN Three Ways.

1. Buy for less, **direct** from the manufacturer.

2. Qualified inspectors and **rigid laboratory control** ensure **uniform top quality.**

3. SHUR-GAIN Feeds are FRESH from the mill to you—more palatable —more productive!!

Feed SHUR-GAIN!

H. S. LANNIN LIMITED
Winchester, Ont.

McConnell's Service

LET US SHARPEN YOUR LAWN MOWER!

Now is the time to have your Lawn Mower sharpened and adjusted. We have a special machine for doing this work and can guarantee satisfaction. We also replace worn parts on your mower, if requested. It will not be long until your lawn will need attention. The work will be twice as easy with a properly adjusted and sharp lawn mower. Let us service it for you.

Phone 280
Main Street West
WINCHESTER - ONT.

Plumbers, Tinsmiths Furnace Service

NOW IN STOCK
Two Lawn Mowers
1 Acma Electric Rangette
Beatty Pressure Systems.
New Findlay Condor Range and Wingham Ranges.
Electric Irons, Toasters and Radios.
Clothes Drying Racks.
Tea Pots, Tea Kettles.
Double Boilers, Roast Pans.
Dripolators, Sauce Pans.
Pressure Cookers, Pyrexware

J. Fader & Son
Telephone 60
WINCHESTER - ONT.

CANADIAN PACIFIC



Time Table

WEST BOUND

No. 21—12.07 a.m. daily. Stops on being flagged for Belleville and points west.

No. 35—11.50 a.m. daily, except Sunday. Stops at all stations.

No. 29—7.04 p.m. daily, except Sunday. Stops at all stations.

EAST BOUND

No. 22—5.03 a.m. daily. Stops on being flagged for Montreal.

No. 30—8.20 a.m. daily, except Sunday. Stops at all stations.

No. 36—4.44 p.m. daily, except Sunday. Stops at all stations.

SUNDAY ONLY

No. 597—Westbound at 11.57 a.m. Stops at all stations.

No. 598—Eastbound at 5.49 p.m. Stops at all stations.

NEXT WEEK AT THE
"Picadilly Theatre"
WILLIAMSBURG, ONT.

MONDAY, TUESDAY AND WEDNESDAY
"THE KID FROM BROOKLYN"
Starring VIRGINIA MAYO, VERA ELLEN, EVE ARDEN, FAY BAINTER, DANNY KAYE AND WALTER ABEL

THURSDAY, FRIDAY AND SATURDAY



MAT NO. 203 Screenplay by LUCI WARD, JACK NATTEFORD and WILLIAM BOWERS · Directed by GEORGE SHERMAN
Original Story by Luci Ward and Jack Natteford · Produced by LEONARD GOLDSTEIN

THIS THURSDAY, FRIDAY AND SATURDAY



Funnier than "Caught in the Draft!"
Bob HOPE · Paulette GODDARD in
"NOTHING BUT THE TRUTH"
with
EDWARD ARNOLD · Leif Erickson
Glenn Anders · Willie Best · Helen Vinson
Directed by ELLIOTT NUGENT · A Paramount Picture

McKercher's . . .

Pool Hall

and Refreshment Counter

For a period of relaxation, drop in and enjoy a game of pool, and at the same time treat yourself to a cool drink at our Refreshment Counter. We sell Cowan's Ice Cream, in all flavours, by bulk or brick; Cigarettes, Tobacco, etc.

WILFRED McKERCHER
Main Street - Winchester.

NOTICE!

Having sold my Machine and Fuel Business, all accounts must be settled before September 15th, 1948. This will avoid extra costs to you.

W. C. MacDonald

WINCHESTER - - ONT.

For your needs in Civic and Cemetery Memorials see
W. J. L. BOYD
representing
R. M. Best Granite Co., Kingston.
Architects and Craftsmen of Civic and Private Memorials. Church Memorials of Bronze, Marble and Brass
31yr.c.

Farm Supplies

NOTICE

NOW IN STOCK
Tractor Manure Spreader
Tractor Plows
Grain Grinder
Water Pressure Systems
Cattle Water Bowls
Beatty Litter Carriers

LLOYD G. HOLMES

PHONE 299 - WINCHESTER

BERRY'S
BALANCED BIG B BALANCED FEEDS FEEDS
FOR
LIVESTOCK
AND
POULTRY
D. L. BERRY AND SONS
SOUTH MOUNTAIN ONT.

WEDDINGS

DECAREAU—HANNIMAN

A very pretty wedding was solemnized at St. Francis Xavier's Church, Renfrew, on Tuesday, August 24th, at 8 a.m., when Anna Mary Hanniman, eldest daughter of Mr. and Mrs. Frank J. Hanniman, of Admonton, became the bride of Francis N. Decareau, of Mountain, son of the late Mr. and Mrs. Joseph Decareau, of Brockville. Rev. Lorrain John Gauthier officiated.

The bride was dressed in white satin and floor length veil, and carried a bouquet of red roses and maiden-hair fern. The bridesmaid, her sister, Josephine Hanniman, was dressed in a yellow sheer dress with a shoulder length veil and carried a bouquet of Talisman Roses of salmon pink annd maiden-hair fern.

The groom's attendant was Mr. John P. Benish.

Mr. Felix Lamoureux, of Winchester, and Mr. Jack Lewis, of Mountain, were wedding guests.

SHELP—FAWCETT

Harmony United Church, decorated with ferns and gladioli, was the setting on Saturday, September 11th, at 7 p.m. for the marriage of Bertha Jean, only daughter of Mr. and Mrs. Fred Fawcett, of Cloverdale, to Mr. Stewart Shelp, eldest son of Mr. and Mrs. Fred Shelp, of Russell. Rev. Norman J. Thomas officiated at the ceremony, and Mr. Everett Shelp played the wedding music.

The bride, given in marriage by her father, wore a floor-length gown of ivory brocaded satin in an off-the-shoulder effect. The nylon yoke was edged with chantilly lace and caught with seed pearls. The tight-fitting bodice was buttoned down the back with long sleeves extending in points over the hands. Her floor-length veil was very full, arranged from a wreath of orange blossoms in coronet design, and she carried a large bouquet of red roses. Her only jewelry was a silver pendant, the gift of the groom.

Miss Lillian Skipworth was maid of honour and wore a floor-length gown of turquoise taffeta with matching veil and gloves.

Miss Helen Wylie was bridesmaid and wore a floor-length gown of pink taffeta with matching veil and gloves.

Both the maid of honour and the bridesmaid carried bouquets of pink roses.

Little Miss Patsy Poaps was flower girl and Mr. Delmer Shelp, brother of the groom, acted as best man. The ushers were Messrs. Earl Fawcett and Jack Ross.

Following the ceremony, a reception was held at the home of the bride. The house was decorated with pink and white streamers and a profusion of summer flowers. The bride's table was centred with a beautifully decorated three-tier wedding cake, topped with a miniature bride and groom.

Later, Mr. and Mrs. Shelp left on a honeymoon trip to Toronto, Niagara Falls and other points west. For travelling, the bride wore a cocoa brown gabardine suit with matching accessories and wore a corsage of red roses. They will reside in Ottawa.

PORTEOUS—STOODLEY

A pretty wedding took place on Saturday evening, September 4th, at Vernon, Ont., when Mrs. Betty Stoodley and Mr. Harold Porteous, of Vernon, were united in marriage. Rev. Younger-Lewis officiated.

The bride wore a frock of tea rose crepe with silver sequin trimmings, and wore a corsage of white gladioli, red carnations and sweet peas.

The couple was attended by Mr. and Mrs. John Porteous, of Vernon. Mrs. Porteous chose a light navy crepe with black lace and a corsage of rose gladicli. Mrs. Younger Lewis played the wedding music.

The house was tastefully decorated with autumn flowers, pink and and white streamers, by Mrs. Howell. Following the ceremony, a buffet luncheon was served.

Later, Mr. and Mrs. Porteous left on a short honeymoon trip. The bride travelled in a grey wool suit with black accessories. They will take up residence at 652 Bronson Ave., Ottawa.

ALLISON—EMPEY

St. Peter's Lutheran Church, Williamsburg, was the scene of an interesting wedding on Tuesday, September 7th, at 2 p.m., when Elsie Catherine, only daughter of Mr. and Mrs. Irwin Empey, Williamsburg, became the bride of Donald Lloyd Allison, eldest son of Mr. and Mrs. Ralph S. Allison, Winchester Springs. Rev. Geo. Innes, pastor of the church, officiated.

Standards of pink and white gladioli were effectively arranged in the church, and the guest pews were marked with nosegays of white flowers tied with satin ribbon.

The wedding music was played by Miss Ethel Gordier, and Mrs. Geo. Innes was soloist.

Given in marriage by her father, the bride was charming in a floor-length gown of white slipper satin, Victorian style, with a nylon net yoke and bustle back. Her finger-tip veil was held in place by a coronet of seed pearls. She carried an arm bouquet of Sweetheart Roses.

Mrs. Donald Merrell, of Dundela, was bridesmaid and was becomingly attired in a floor-length gown of heavenly blue taffeta and carried a nosegay of mixed flowers.

Mr. Clair Empey, only brother of the bride, supported the groom, and Donald Merrell, of Dundela, and Percy Casselman, of Winchester Springs, were ushers.

The bride's mother chose a black crepe dress and black hat with pink Mariban trimming and pink gloves. Her corsage was of pink roses.

Mrs. Allison, mother of the groom, was gowned in cobblestone grey, crepe with burgundy accessories and wore a corsage of American Beauty Roses.

A reception for the immediate families was held at the home of the bride's parents.

Mr. and Mrs. Allison left by motor for Toronto, Niagara Falls and Detroit. For travelling, the bride wore a black and white check gabardine suit with a red hat, purse and top coat. On their return they will reside in Winchester Springs.

Among the guests were Mr. and Mrs. Wm. Whitteker, of Dundela, grandparents of the bride; Mrs. A. Dillabough, Morewood, and Mrs. A. B. Allison, Winchester, grandmothers of the groom; Miss Mary Empey, Winchester, and Misses Ethel Warren and Geraldine Smith, Morrisburg.

SHADBOLT—JACKSON

At a double ring ceremony in the First Presbyterian Church, Brockville, on Saturday at 2 p.m., the marriage was solemnized of Miss Marjorie Jackson, Reg. Nurse, daughter of Mr. and Mrs. James Jackson, of Elma, to Mr. Walter Shadbolt, of Ottawa, son of Rev. and Mrs. W. H. Shadbolt, of Madoc. Rev. Henry Cousens officiated.

The bride looked charming in a French blue crepe dress trimmed with lace. She wore a matching feather bandeau with a shoulder-length veil. Her corsage was salmony pink sweetheart roses.

The bride was attended by Mrs. Flora Mellan, of South Mountain, who wore a golden brown, crepe backed satin dress with a matching velvet hat and veil. Her corsage was Talisman Roses.

Mr. Kenneth Jackson, brother of the bride, was best man.

Following the ceremony, a dinner was served at Bruce Lodge, Morrisburg, to the wedding party.

Later, Mr. and Mrs. Shadbolt left on a motor trip to Lake Simcoe and other points in Western Ontario. For travelling, the bride wore a raisin brown moire dress with green coat and green accessories. Mr. and Mrs. Shadbolt will reside in Ottawa.

NEW TELEPHONE DIRECTORIES ISSUED

Large inereases in the number of telephones in service are reflected in the new buff-colored telephone directory recently mailed to subscribers here. The alphabetical section of the book contains more than 2,800 new and revised listings for the many communities it covers.

J. F. Gardiner, Bell Telephone manager for this area, points out the necessity of looking up numbers in the new directory before calling, in view of the large number of changes. He also urges subscribers to bring their desk pads and lists of frequently called numbers up to date by consulting the new book, to avoid calling numbers that have been changed. The now outdated green-covered directory should be discarded.

As usual, the directory lists numbers for many communities, including Chesterville, Winchester, Cardinal, Brockville, Morrisburg and other centres, and was mailed simultaneously to subscribers at those points.

About 650 directories were mailed to subscribers in Winchester.

COUNTIES TO ESTABLISH A COUNTY FOREST

"The Council of the United Counties of Stormont, Dundas and Glengarry are making a vigorous effort to establish a county forest this year, in response to the public demand for action on the waste land problems. Earlier in the year, the committee members visited quite a large percentage of the ratepayers who owned the waste land and found most of them wanted the land reforested but felt that it was the duty of the county council and Provincial Government to carry out this work. Legal provision to do this is offered by the Munnicipal Reforestation Act which empowers the county to buy forest land and make an agreement with the Provincial Government to reforest and manage it for a long period. At the end of this period the county has three options:

1. Pay the Provincial Government the net cost, without interest.

2. Sell the land to the Province at cost price, or

3. Carry on in partnership.

It will be seen that the county cannot lose by this agreement and probably will profit. In any case the Provincial Government, if it makes such an agreement, will be bound to engage men for a long period to plant, protect and manage the forest. As the wood matures more men must be engaged and the wood supplied to local mills will give more employment.

It is advisable to have fairly large areas of forest, to cut down the cost of fire protection, fencing and travelling. However, even 100 acres would be considered, and elsewhere in this issue the County Clerk invites offers of waste land. It is unlikely that all the land which will be offered can be purchased, but the committee will have the advantage of knowing where land can be obtained so they can make the best selection, and everyone anxious to sell is offered a chance not previously available."

NOTICE TO WINCHESTER TOWNSHIP ELECTORS

TAKE NOTICE, that in accordance with a by-law of the Municipal Corporation of the Township of Winchester, passed on September 7th, 1948, a question will be submitted to the electors of the said Township of Winchester, entitled to vote upon money by-laws, in the following terms and form:—

"Are you in favour of a Township Grant to The Winchester District Memorial Hospital of $20,000.00, to be raised by debentures repayable over twenty years?"

AND TAKE NOTICE that the said municipal council, if a majority of the electors vote in the affirmative on the said question, proposes with the approval of the Ontario Municipal Board to make the said grant and to issue debentures secured upon the whole rateable prpoerty in the said Township; that such debentures shall be for twenty (20) years and that the total amount to be raised by the said debentures will be $29,432.70, being $20,000.00 for principal and $9,432.70 for interest; and that the annual instalment required to be raised by levy during the said period of twenty years to retire the said debentures will be the sum of $1,471.635.

AND TAKE NOTICE that the above question will be submitted to the qualified electors of the Township of Winchester on the 8th day of October, 1948, between the hours of nine o'clock (standard time) in the forenoon and five o'clock (standard time) in the afternoon, at the following places:—

Polling subdivision No. 1— J. E. Ouderkirk's house;

Polling subdivision No. 2—James Bowman's house;

Polling subdivision No. 3—Frank Cross' house;

Polling subdivision No. 4—Gerald Holmes' house;

Polling subdivision No. 5—Mrs. J. H. Cumming's house;

Polling subdivision No. 6—Presbyterian Hall, Morewood;

Polling subdivision No. 7—Lorne Feeley's house;

Polling subdivision No. 8—Roy McIntosh's house.

AND TAKE NOTICE FURTHER that the 1st day of October, 1948, at the hour of ten o'clock (standard time) in the forenoon, at the office of the Township Clerk, Morewood, Ontario, has been fixed as the time and place for the appointment of persons to attend at the various polling places and at the final summing up of the votes by the Clerk, on behalf of the persons interested in and promoting or opposing, or voting in the affirmative or in the negative on the said question.

AND TAKE NOTICE that the 9th day of October, 1948, at the hour of ten o'clock (standard time) in the forenoon at the office of the Township Clerk in Morewood, Ontario, has been fixed as the time and place for the Clerk of the said Township to attend and sum up the votes given for and against the said question.

AND TAKE NOTICE that if the majority of the said electors vote in the affirmative on the said question, it will be again taken into consideration by the Municipal Council of the Towship of Winchester at a meeting thereof to be held after the expiration of one month from the date of the first publication of this Notice, and that such first publication was made on the 16th day of September, 1948.

AND TAKE NOTICE FURTHER that a tenant who desires to vote upon the said question must deliver to the Clerk of the said Township, not later than the tenth day before the day appointed for taking the vote, a declaration under The Canada Evidence Act that he is a tenant whose lease extends for the time for which the debentures mentioned in the said question are to be in force, and that he has by the lease covenanted to pay all municipal taxes in respect of the property of which he is tenant, other than local improvement rates.

DATED this 10th day of September, 1948.

JACOB STEEN,
Clerk of the Township of Winchester



MRS. T. TRACY, Proprietress.

Hotel Winchester
Winchester, Ont.

SUNDAY DINNERS

We cater to
BANQUETS, WEDDINGS,
and RECEPTIONS.
For Information and Reservations Phone 204.

Soft Drinks, Cigarettes, Tobacco.

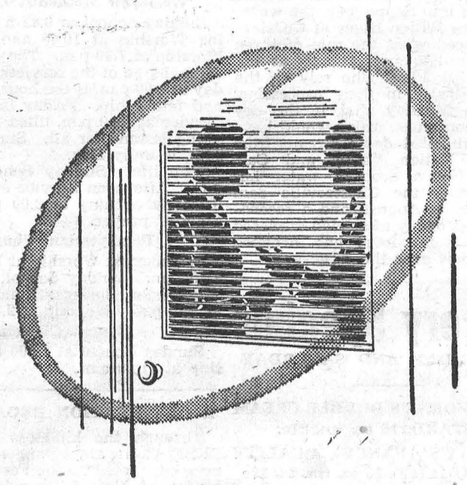

It's a *private* matter

Your bank is there to serve you in a personal, private way.

When you make a deposit your passbook is closed to anyone but you and your bank. When you arrange a loan, that is strictly between you and your bank. When you discuss private financial matters with your bank manager, you know they will *stay* private.

Such privacy is the very essence of Canadian banking. It permits you to deal with your bank and to use its many services on a basis of complete confidence and trust.

SPONSORED BY YOUR BANK



IN TWO short years we have added over 257,000 telephones, put in hundreds of switchboards and trained thousands of people to extend and improve your telephone service.

We are adding more telephones to meet the continuing demand for service just as fast as equipment becomes available.

All this is being done in the face of rising costs. Yet, up to now, there has been no increase in the basic telephone rates established 21 years ago.

For you, this means greater value than ever before: for us, the satisfaction of providing "the best telephone service at the lowest possible cost".

THE BELL TELEPHONE COMPANY OF CANADA

Attention!

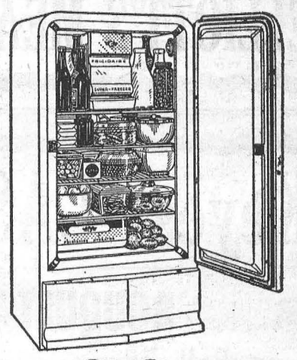

Although FRIGIDAIRE **Domestic Refrigerators** are still in short supply, and will remain so, due to the demand by Canadian housewives for the most popular refrigerator on the Canadian market. Orders will be accepted to the extent of our quota each month.

Terms arranged, if desired.

J. L. Dixon & Son

TELEPHONE 13. - - WINCHESTER, ONT.

Distributed in Eastern Ontario—FRIGIDAIRE SALES & SERVICE
W. W. HAWLEY, ESTATE
Kingston, Ont. - - - Telephone 5516

Arthur A. Crawley & Co.
Chartered Accountants
OTTAWA - MONTREAL - BROCKVILLE - TORONTO
SUDBURY - NORTH BAY - SAULT STE. MARIE
Ottawa Address—119 Blackburn Bldg.

TIRES

PRICES HAVE ADVANCED IN THE UNITED STATES

Buy Your Requirements NOW while prices are at the bottom.

We sell a Nationally Known Tire, which is a first-line tire, and sells regularly at $18.45, (16x6.00).

Our Price

16 x 6.00 TIRE $14.75

16 x 6.00 TUBE $2.75

HAMILTON'S
GARAGE and SALES LIMITED
Telephone 488 - Chesterville, Ont.

FRIDAY and SATURDAY SPECIALS

SUGAR - 10 lbs. 85c

CANNED PEAS, Choice Quality
20 oz. tin 23c

CERTO - - 25c

WE BUY EGGS

REYNOLD'S MEAT MARKET
Phone 85, Winchester

ELLIOTT'S
Our Foods Are Quality First
PHONE 12

Tall Tins of PINK SALMON - - 47c

Special---BABY BEEF

Groceries		Fruits & Vegetables
BURNS SAUSAGE	45c	CAULIFLOWER - LETTUCE
BURNS WEINERS	45c	CELERY
PREFT	35c	GREEN GAGES & PEACHES
CLARKS PORK & BEANS	17c	FRESH DAILY

"Try Our Tasty Meats"

ELLIOTT'S MEAT MARKET

Keyes' CASH Store

BOUQUET WOOL
1 oz. Ball, 35c - - 4 oz. Ball, 98c
All Colours, Full Line.

Beautiful Paper Drapes, - - - $1.49
Boys' Red Plaid Shirts, all sizes, $1.98
Boys' Pre-Shrunk Overalls, - $2.98
Boys' Regular Denim Overalls - $2.50

Boys' Suits, English Wool, - $13.95 up

5 Assorted Colours, Pyjama Cloth 59c yd.

Wabasso Unbleached Sheeting
81 inches - $1.29 Yard

Coloured Flannelette, - - 49c Yard

Boys, Heavy Work Boots - - $3.75
To Arrive This Week

WANTED
LADY CLERK. Full Time. Apply in writing, state wages expected, to J. H. Keyes

Boys' Pullover Sweaters - - $2.98

Ladies' Pyjamas, Small, Med., Large
$3.59

STORE HOURS: 8.30 a.m. to 5.30 p.m.

J. H. KEYES
Telephone 16 - - Winchester, Ont.

SOCIAL AND PERSONAL

Miss Helen Jones, of Clarkson and Toronto, is spending the week as the guest of Mr. and Mrs. W. J. Cass.

* * * *

Miss Willena Beaton, of Westmount, Que., spent the Labour Day week-end with her aunt, Mrs. B. McConkey.

* * * *

Mrs. J. H. Faith and Mrs. G. E. Payne attended the funeral of the late Mr. W. J. T. Hickey, of Ottawa, on Saturday.

* * * *

Mr. and Mrs. R. J. Empey spent the week-end in Montreal and attended the Derick-Empey wedding on Saturday.

* * * *

Miss Ethel McConnell has returned to her home here, after spending the past few months with friends and relatives in Western Canada.

* * * *

Mrs. George Adams, of Toronto, spent a few days recently with her son and daughter-in-law, Rev. L. B. G. and Mrs. Adams, at the Rectory.

* * * *

On Friday last, Rev. Leon B. G. Adams gave an address on Liturgics to the Carleton Deanery Study Circle, meeting at Christ Church, Bell's Corners.

* * * *

Miss Pattie Cass, of Toronto, who was a bridesmaid at the Cooke-Lindsay wedding in Renfrew on Sept. 11th, spent last week-end at her parental home here.

* * * *

Mr. and Mrs. H. E. Curran and their four boys, of Havana, Cuba, have left for home, after visiting the former's sister, Mrs. Lorne E. Holmes, Mr. Holmes and Lornie.

* * * *

Mr. and Mrs. Herbert Robinson returned on Friday, having spent a week attending Toronto Exhibition, and also visiting their son, Delbert, at Niagara Falls, and a niece, Mrs. W. A. Wylie, and Dr. Wylie, of Bolton, Ont.

* * * *

Mr. Jack Davies, who had been working at the mines in Northern Ontario during the summer months, is spending a couple of weeks with his parents, Rev. and Mrs. G. O. Davies, Morrisburg, prior to renewing his studies at Queen's University.

* * * *

While in North Bay, Mr. and Mrs. F. Erle Helmer visited with Mr. and Mrs. T. J. Hawkins and Mr. and Mrs. A. H. Hawkins. They all wished to be remembered to Winchester friends. Mr. and Mrs. Hawkins, Sr., are in good health and do not appear to have grown any older.

* * * *

Recent visitors at the home of Mrs. Martha E. Barkley and Frank were: Mr. and Mrs. Austin Saddlemire and Mr. and Mrs. Alvinn Saddlemire, of Schenectady, N. Y.; Mr. and Mrs. Harry Carruthers and Mary, of Elma, and Mr. and Mrs. Stanley Saddlemire and Mrs. Howard Saddlemire, of Morrisburg.

SPECIALS
FRIDAY and SATURDAY

JIFFY PIE CRUST 29c
N. COCOA, 1 lb. 36c
DURHAM CORN STARCH 15c
JELL-O CHOC. AND TAPIOCA PUDDINGS, 2 for 19c.
BULK CURRANTS ..... 14c lb.
SUGAR, 10 lbs. 89c
QUICK QUAKER OATS, with Tumbler, 33c.

MacPherson & Summers

COLD STORAGE - Phone 253
EAST END MARKET - Phone 80

Morgan's
Men's & Boys' Shop
"Where Quality Counts."

As our Fall lines are arriving every day, we have a nice line of Penman's Underwear in Preferred and 95. We also have combinations and separate pieces, a few Balbriggans, Shorts and Tops. In Boys' Combinations we have sizes 26 to 34 and in Men's, sizes 36 to 44.

We have a full line of Kitchen Peabody Overalls in low and high back. Smocks in coat and windbreakers tye.

We have just received our Streamliners inn Denim Blue with zipper fronts.

We have the Eattle-Axe Whipcord Pant and Smock to match. These are real merchandise for wear.

Just received our shipment of Greb Boots last week. We sold a tremendous number of this particular boot, and a good many sales were through recommends from customer neighbours who were wearing same. In this particular make we have a dandy 16-inch top military double-sole boot.

Also in stock now—Heavy Shirts, Humphrey Pure Wool Cloth Pants.

A full line of Men's and Boys' real good Parkas and Humphrey Bush Coats.

Alll kinds of Fall and Winter Footwear by Norwood and Miner.

A full line of Storey Dress Gloves.

Nearly everything in Men's Wearing Apparel.

Our Samples are in from Cambridge and Tip Top Tailors. We have two lines we are proud to show and already have sent in several repeat orders from our old customers.

Next time you need a Suit or Coat drop in and see our lines. You are always welcome, whether you buy or not.

E. A. MORGAN
Phone 326. - - Winchester.

SOCIAL AND PERSONAL

Mr. and Mrs. Harry Middagh, of Brockville, were guests of Mrs. Angus and Mrs. Smith on Sunday.

* * * *

Mrs. Ella Utman has returned home after spending the past three weeks at London with Mrs. J. Greer and daughters, and at Kitchener with Mrs. G. D. Utman.

* * * *

Mr. and Mrs. Simon Garlough, accompanied by Mr. and Mrs. Kenneth Stewart, of Ottawa, spent the week-end in Toronto, the guest of Mr. and Mrs. O. Stewart, and while there attended the Exhibition.

* * * *

The representatives and office staff of the Ottawa Branch of the North American Life Assurance Co., were week-end guests of the District Manager, Mr. J. A. Collins, and Mrs. Collins, at Mount Airy Lodge, near Ivy Lea, Ont. While there a scenic boat cruise was taken among the Thousand Islands. Included among the guests was our local representative of the North American Life, Mr. Howard E. Biccum, and Mrs. Biccum.

* * * *

Engagement Announced.

Mr. Charles L. Kirkwood, of Toyes Hill, announces the engagement of his only daughter, Doris Ida, Reg. N., to William Robert Burnes, B.A., of London, Ont., older son of Mr. and Mrs. William H. Burnes, of New Liskeard. Marriage will take in St. Paul's Presbyterian Church, Winchester, on Saturday, October 9th.

Pullet Lays 3-Yolk Egg.

Mrs. E. Craig, of Kars, reports that one of her pullets has produced a three-yolk egg. The egg was unusually large for a pullet and the yolks were all full-sized. Mrs. Craig says her pullets have laid several two-yolk eggs, although they are under six months old. They are Hybrids (Barred Rock and White Leghorns). The first egg from this flock was laid when the pullets were four and a half months old. At present they are producing nearly 100 per cent., she reports.

Take Over Foundry.

The foundry business at Morrisburg known as Morash Foundry Co., has been sold to Montreal Interests. The Morash Foundry Co. has conducted a successful business in Morrisburg for 32 years. The partnership of R. M. Morash and F. H. Broder was formed in 1916 and has been in continuous operation. The firm took over a stove manufacturing business and cotinued it untill 1929. The officers of the new firm are E. Lloyd Brown, president; G. Ronald Brown, manager; Graham E. Cobb, secretary-treasurer.

Nation River Dropping.

With the dry August weather continuing on into September, the water level of the Nation River at Chesterville is receding at the rate of three inches per day, and officials at the Nestle's Milk Plant who rely on the river for water in their processing, stated on Monday that if the dry weather continues, water would have to be channelled down stream from pools at Nation Valley and Cass Bridge. Not a drop of water has trickled over the Chesterville dam since early in August, and a recording taken Monday afternoon disclosed that the water level had dropped seven inches over the week-end.

Grocery Specials
FOR FRIDAY AND SATURDAY

HARRY HORNE'S DOUBLE CREAM CUSTARD, 16 oz. tin, 21c.
MOWBRAY'S FANCY QUALITY TOMATO JUICE, 20 oz. tin, 2 - 19c
FALCON COCOA, 1 lb. tin 23c
CLARK'S PORK & BEANS, 20 oz. tin, 15c.
BLUE RIBBON JELLY POWDERS 3 for 25c.

MacIntosh's Groceteria
Phone 46. - Open 7.30 - 6.00.
You Order—WE DELIVER.
Winchester - - Ontario

Sunday In The Churches

By Rev. N. J. Thomas, B. Th., Church Editor

SUNDAY, SEPTEMBER 19th, 1948.

The Forces of Jesus

For His purposes our Lord Jesus organized an army and left his entire program for that army to carry out. And what a strange army it was! Eleven cowards, one traitor, a few women—one of them dropped two mites into the temple box because she trusted God to take care of her after she gave Him all that she had; a couple of strange Greeks, one or two priests who had loved the darkness, lots of children who loved the sunshine, outcasts, men who had been sinners, the devil's castaways, the afflicted, the poor—and only one great scholar. Those were the organized forces of Christianity as Jesus left them when he went to the cross saying "It is finished."

Oh, the marvel of that story—using such a handful to work out so great salvation! But our Lord is marching on, and with him the same sort of army. Not many of the great ones of the world, but many who are living dangerously for him. Mark gives us an innteresting sidelight on the disciples: "And they were on their way, going up to Jerusalem, and Jesus was going before them: and they were amazed; and they that followed were afraid." They were afraid and yet in spite of their fears they followed Him. In that spirit any man can live dangerously. There are many though, in this generation, whose Bibles are unread; and they are living on the reflected light of the faith of their fathers and mothers. They are good enough folk, who haven't what it takes for a crisis in life. But they have nothing to hand on to their children.

United Church

Morning Worship Service at Winchester at 10.30 a.m. Sunday School at 11.30 a.m. Evening Worship at 7.30 p.m. Prayer Service Wednesday at 7.30 p.m. Tuxis Boys Thursday at 7.30 p.m. Harmony: Sunday School at 2.15 p.m. Worship Service at 3.00 p.m. Sunday, Sept. 26th, will be Rally Day at both churches. Every father, mother and child is urged to be present, and fill your car up with others and urge them to come. Don't stop there. Do it every Sunday. It's the Lord's work. It's great. If you find someone of another church going your way, take him along and drop him off at his own church.

Anglican Church

Trinity 17. St. Matthias, Winchester: 8.00 a.m., Holy Communion. St. Peter's, South Mountain: 3.00 p.m., Evensong and Sermon by the Rector. St. Matthew's Day, (Sept. 21st), 10.00 a.m., Holy Communion at South Mountain.

Wesleyan Methodist Church

Sunday School at 9.45 a.m. Morning Worship at 10.45 a.m. Evening Worship at 7.30 p.m. The Pastor will be in charge of the services. Wednesday at 8.00 p.m. is the hour for prayer and fellowship. Friday is the Youth Service at 8.00 p.m. filled with interesting lessons for all. Sunday, Sept. 26th, is Rally Day.

Hallville: Sunday School at 2.15 p.m. Afternoon Service at 3 o'clock. Tuesday evening at 8.00 p.m. is the hour of prayer.

Presbyterian Church

Winchester: Worship at 11 a.m. and 7.30 p.m. Sunday School, 10.00 a.m. Winchester Springs: Sunday School at 1.30 p.m. Worship at 2.30 p.m.

Baptist Church

Sunday School at 10.00 a.m. Worship at 11.00 a.m.

REFORESTATION BROADCASTS

Through the kindness of Station CKSF, Cornwall, arrangements have been completed by the Forestry Committee of United Counties' Council for a series of six weekly broadcasts of forestry talks, stressing the importance and value of reforestation of so-called waste land. These talks are rebroadcasts of those given some months ago over CKCO by the Junior Farmers' organization and district and provincial foresters.

The broadcasts will be heard each Monday evening at 9.45, commencing September 20th, and concluding October 25th.

P. S. BOYD,
County Clerk-Treasurer.
18c

SAVE NOW DON'T DELAY!



For a limited time only you can save money and try famous Made-in-Canada Pittsburgh Paint at the same time.

Bring in your Pittsburgh Paints introductory coupon. We'll allow you 15c on a can of any kind or color. The time is limited so do it now!

Learn, at a saving, how Pittsburgh Paints protect and beautify. You'll like Sun-Proof House Paint, Waterspar Enamel, Wallhide Wall Paint and Florhide Floor Enamel.

PITTSBURGH PAINTS

Stocked and Sold By
H. S. LANNIN LIMITED
WINCHESTER - - ONTARIO

LOOK BETTER LONGER!

Finest Quality Tea
"SALADA"
ORANGE PEKOE

WINCHESTER NOW HAS A MODERN
BEAR SERVICE CENTRE

Let Us Check Your Wheels

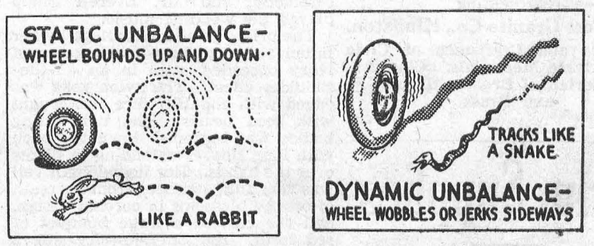

WHETHER IT BE FRONT-END ALIGNMENT, WHEEL BALANCING OR FRAME STRAIGHTENING CONSULT

MELVIN MOTORS
Winchester, Ontario.

24-HOUR GARAGE PHONE 113. TOWING SERVICE SERVICE STATION PHONE 115. 24-HOUR

LISTEN TO CFRA, OTTAWA, EVERY TUESDAY, 6.45 P.M. FOR "SILVER AND CRYSTAL"

Woods' Hardware
PHONE 109W. - - Winchester, Ont.

GAS FOR YOUR KITCHEN

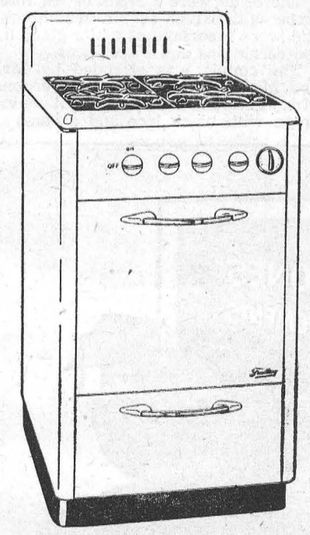

The Perfect Modern Cooking Fuel

FASTER COOKING
PLEASING CLEANLINESS
MORE LEISURE
NON-POISONOUS
CONSTANT SUPPLY
MODERATELY PRICED

For Price and Installation SEE US.

GOOD STOCK OF GENERAL HARDWARE

Your Valued Patronage Solicited.

At Your Service

Whether it be a Magazine Stand or a Living Room Suite, we can supply you at prices as low as anywhere else, quality considered. If you need anything in the line of House Furnishings, drop around and see our stock. We are sure we can meet your requirements. How about getting Mother a new Chesterfield Suite for Christmas—we have a good selection on hand.

J. L. Dixon & Son
Furniture Dealer - Funeral Director - Ambulance Service
TELEPHONE 13 - - WINCHESTER, ONT.