The Morrisburg Leader

LXXVII. No. 46. MORRISBURG, ONTARIO, FRIDAY, NOVEMBER 29th, 1940. 1.50 PER YEAR.

Boy Scouts Collect Old Papers Sat.

The Boy Scouts will be collecting old papers and magazines this Saturday again. If they do not call for yours please phone 21. The proceeds from these papers are to be used for National Service of some kind.

On Saturday, December 7th, the Boy Scouts will go to Williamsburg and collect there. If you have an accumulation of old papers and no one calls please phone 21.

Slater-Melvin

The marriage of Miss Jean Leona Melvin, second daughter of Mr. and Mrs. Hart Melvin, of Winchester, to Hugh Keith Slater, eldest son of Mr. and Mrs. Bruce Slater, Inkerman, took place quietly at the Sunnyside Wesleyan Methodist Parsonage, Ottawa, on Saturday afternoon last, with Rev. S. W. Blanchard officiating.

LOST—SPARE TIRE AND STEEL wheel to a Dodge Truck, between Iroquois and Morrisburg. Reward. HARRY MEIKLE. 47c

Cameo Theatre

EVENINGS AT 7.15 & 9.00
EACH AFTERNOON AT 2.30

NEXT WEEK'S PROGRAMME

Mon..-Tues..-Wed.

JOAN BENNETT and GEORGE RAFT —in—

The House Across The Bay

THURS., FRI., SAT.,

— BIG DOUBLE PROGRAMME —

Charlie Chan on Treasure Island

—and—

THE JONES FAMILY —in—

Quick Millions

— FOX MOVIETONE NEWS —

This Fri. and Sat., Now Playing
Charles Starrett in

The Man From Sundown

—and—

Five Little Peppers at Home

CAMEO HIGHLIGHTS

A genuine treat for you is "HE STAYED FOR BREAKFAST" coming for three nights starting Monday, December 9. With a superlative cast headed by Loretta Young and Melvyn Douglas, it is one of the best and funniest pictures you have seen this year, one you must not miss.

Every now and then there comes along a picture unheralded that turns out to be a great success. Such a picture is 'THEY DRIVE BY NIGHT' with George Raft, Ann Sheridan and Ida Lupino as the leading players. When you see Ida Lupino in her wonderful part in this picture, you will agree that she almost "steals the picture" and is one of the best actresses on the screen. Here for December 12-13-14.

"THE LADY IN QUESTION" starring that very able actor, Brian Aherne, and Rita Hayworth, a girl who has rapidly forged to the front, is also one of the best of pictures, one we know you will enjoy. Dec. 16-17 18.

For the Christmas days, Dec, 23-24 25, we will give you "LUCKY PARTNERS" with Ginger Rogers and Ronald Colman, one of the most delightpictures of the season, one that we urge you not to pass by.

"AT THE OLD STAND"

For Low Cost Egg Production

Feed the mash that is chock full of helpful elements that build health and egg production—plus definite quantities of Vitamins A, B, D, G and E. The vitamins give vitality, vigour and pep so you get more eggs from every pound of feed.

Blatchford's ESTABLISHED IN 1800

"Fill-the-Basket" EGG MASH

17% 22½% 36%

Made in three protein strengths so you can feed according to what grain you have, whether no grain at all, some grain for feed or plenty of grain.

Your hens will do better on Blatchford's.

17 percent. Y. O. Lay Mash	2.55
X L Lay Mash	2.50
OAC Lay Mash	2.45
X L Scratch Feed	1.90
Y O 36 percent ay mash concentrate	3.85
X L 36 percent lay mash concentrate	3.55
X L Pig Starter	2.20
X L Hog Grower	2.05
Hog Finisher	1.95
Wheat, Durum	1.55
Wheat, feed	1.55
Barley	1.40
Ground Barley	1.50
Ground Wheat	1.50
Ground Barley Feed	1.15
Oyster Shell	1.00
Grit	75c
Salt	90c

JOHN DAIN

PHONE: OFFICE 39. RESIDENCE 601-R1-2

Five Candidates Contest Council Seats; Township Council Elected by Acclamation

Five men have qualified for the four council positions to be filled in Monday's municipal elections. The five are S. G. Finnie and R. M. Morash, both members of last year's council, and Thomas Connor, Eddie Jones and Percy E. Ouderkirk, none of whom need any introduction to the people of the community. Members of the Board of Education and of the Morrisburg Hydro-Electric Power Commission were also elected by acclamation as follows: Board of Education: Howard Tindal, John F. Casselman, W. S. L. Merrill; Hydro Commission, John H. Meikle.

In Williamsburg the complete council was elected by acclamation for a two-year term. The slate is as follows: Reeve, Edgar Whitteker; Deputy-Reeve, Frank Darling; Councillors: Frank M. Casselman, E. A. VanAllen, John H. Wells.

Should any member of the council elected for a two-year term, die or retire from office, his successor is chosen by the remaining members of the board.

Boys' Band Holds Organization Meeting

For two years there has been a growing feeling among the members, friends and boosters of the Morrisburg Boys' Band, that the band should have an organization of its own. To be manager, instructor, director and financier of a band was considered to be too much responsibility for any bandmaster to undertake, especially in view of Stewart Hall's recent serious illness. It was considered in the interests of the band to assign duties to band members, and so increase the general interest in the work. Baadmaster Hall has occasionally remarked that the band was a loss to him and last Thursday evening, steps were taken to correct this situation.

A well attended meeting was held at which organization was discussed and carried out. An executive was elected which will have management and control of the band's operations, purchase of music, control of all funds, and undertake the band's expenses.

The executive are as follows:
Honourary President: Geo. H. Challies, M. L. A.
Honourary Vice-President: J. P. Gormley.
President: Dr. K. A. Blancher.
Vice-president: Sheridan Casselman,
Sec.-Treas: C. Lee Deeks.
Other members of the executive are: Gordon Louden, Edwin Rice and Charles Blancher.
Committee for care of music: Dalton Willard and Douglas Jones.
Committee to assist in care of uniforms: Arnold Wilson and Carl Crober.

The secretary-treasurer was instructed to make a report or statement to the band twice a year.

Appreciation was expressed for the erection of a good bandstand and purchase of uniforms, of which the boys are justly proud.

The executive is prepared to cooperate with the bandmaster to make the band a continued success.

A discipline and good order committee has been formed, Pat Coligan and Stanley White being responsible

This new arrangement will permit the band master to concentrate on instruction and direction only.

The boys had a work-out with the instruments, after which refreshments were served. The meeting closed with the playing of the National Anthem.

Gifford-Throop

A quiet wedding took place on Wednesday afternoon at 4 o'clock at the United Church parsonage, Morrisburg, when Miss Dorothy Throop, youngest daughter of Mr. and Mrs. E. R. Throop, of Cobourg, became the bride of Mr. Brian J. Gifford, son of Mrs. M. A. Gifford and the late Mr. Gifford, of Oshawa. The ceremony was performed by Rev. James A. Payton, minister of Morrisburg United Church.

The bride was attired in a dress of powder blue and pale pink, with black accessories and a fur jacket. She wore a corsage of pink roses. Her attendant, Mrs. L. E. Throop wore a dress of navy blue and a corsage of Red roses. The groom was attended by Traffic Officer, Leslie E. Throop, of Morrisburg, brother of the bride. Immediately after the ceremony, the couple left on a short motor trip and on their return will reside in Ottawa.

Mrs. John Bueley

The death occurred here Sunday Morning, November 24th, of Ada Williams, widow of the late John Bueley, a resident of this district since her marriage. She was greatly respected by a wide circle of friends and relatives.

Mrs. Bueley was born in England, a daughter of the late Dr. Williams and Mrs. Williams.

She leaves to mourn a son, Frank, at home, a daughter, Mrs. Fred Martin, of Spencerville, one brother, William of Portland, Maine and two sisters, Mrs. Arthur Donan and Mrs. W. J. Avery, of Toronto and three grandsons.

The funeral was held Tuesday afternoon from her late residence to the Anglican Church. Rev. Homer conducted the service.

Interment was in the family plot in the St. James Cemetery, Morrisburg.

Appreciation

We, the undersigned wish to thank all our neighbors and friends who worked so valiently to save our home from destruction by fire last Friday morning and also the telephone operator who gave such prompt service.

Signed—
Mr. and Mrs. GEO. E. ROBERTSON

ELECTION CARDS

To the Electors of the Village of Morrisburg.

Ladies and Gentlemen:—

On Monday next you will be called upon to select the men who will handle your affairs, (and your money) for the next year. Possibly for the next two years. My name will be among those on the ballot-paper, and if you see fit to give me your vote, I pledge to you my very best efforts in your behalf.

I am sincerely convinced that our town has a bright future and that it needs only a co-operative administration to start the industrial ball rolling. Our town is just as attractive and far more adapted to industry than many neighboring towns, where factories are located. If they merit industrial notice, we should merit it much more. These are my considered convictions and on them I am seeking office.

Respectfully yours,
THOMAS CONNOR.
November 29th, 1940.

To the Electors of the Village of Morrisburg.

Ladies and Gentlemen.

I am a candidate for councillor for the Village of Morrisburg for the ensuing term.

If you see fit to elect me to the board, I assure you of my constant and utmost efforts in your behalf.

Respectfully,
PERCY E. OUDERKIRK.
November 29th, 1940.

To the Electors of the Village of Morrisburg.

Ladies and Gentlemen.

I am a candidate for councillor for the ensuing term. Most of you are well acquainted with me, and able to judge my ability. If you give me your support, I promise you in return my best efforts in your behalf.

Respectfully,
Ed. D. Jones.
Morrisburg, Nov. 29th, 1940.

DUVALL'S RAIRY INSPECTED AND APPROVED

Following an inspection by G. A. H. Burn of the Sanitary Engineering Division of the Department of Health, that Department has reported as follows: The pasteurizer thermometers were checked and found accurate to within one degree

***Thermometer charts to October 31, 1940 indicates that processing is being carried on properly.**

The plant is approved, and the premises were found to be clean and the equipment in good condition. Report on Milk sample taken by Dr. Chas. Haley, is as follows: Plate count 2,500; Butter Fat, 3.5; B. Coli, none; Phosphatase Test, A.

RED CROSS NOTES

At a recent meeting of the Red Cross, the following committees were appointed:

Work Committee—
Mrs. Barr, Mrs. Tuttle and Mrs. McGillis.

Purchasing Committee—
Mrs. Sam Casselman, Mrs. Lee Duval, Mrs. Jas. Mallen.

Socks and Yarn Committee—
Miss E. Gillespie and Mrs. Frank Hummell.

Tea—
Mrs. J. H. Meikle (sr.), Mrs. Montgomery, Mrs. Weir, Mrs. Flynn, Miss Jane Smith, Mrs. Seeley.

Cutting Committee—
Mrs. Vipond, Mrs. Merrill, Mrs. Kinkaid, Mrs. Harry Myers.

Christmas Box Committee— .
Mrs. Ed. Mallen, Mrs. F. S. Broder, Mrs. Farlinger and Mrs. Kinkaid.

FLOUR

Maple Leaf, 98's	2.80
Castle, 98's	2.55
Royal Household, 98's	2.80
Robin Hood, 98's	2.85
Five Roses, 98's	2.90

FEEDS

Bran	1.45
Shorts	1.50
Middlings	1.65
Sampson Feed, (Sweetened)	1.60
Low Grade Flour	1.70
Barley Meal	1.50
Screenings	1.20
Dairy Ration	1.70
Pig Starter	2.20
Pig Grower	2.15
Porkmaker	2.00
Hog Concentrate	2.75

POULTRY FEEDS

Lakko OAC Laying Mash	2.45
Monarch Laying Mash	2.55
Cafeteria OAC Laying Mash	2.50
Garnet Wheat	1.50
Western Barley	1.40
No. 2 C W Oats	1.50
Buckwheat	1.35

The Morrisburg Feed & Produce Co.
MORRISBURG, ONT. Phone 88

Flash Lights

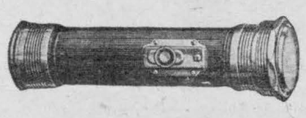

Ray-O-Vac

Special Flash Light --- Roto-matic Power Spot Light, complete with batteries 85c

Butter Moulds

Well made from clear, hard maple wood, smoothly finished, strongly nailed or fastened with brass screws, one pound size. Priced from ..... 25c to 40c

Butter Bowls

Made from Clear Hard Maple, Parafine Finish.
Sizes---18 inch or 19 inch.

Butter Ladles

Made from Clear White Maple. Extra High Grade. Well Shaped and Finished .

R. H. BRADFIELD & CO.
The Hardware Store
MORRISBURG Phone 10 ONTARIO.

SUNDAY SCHOOL LESSON

LESSON IX
AN EXACTING DISCIPLESHIP.—Luke 9.
PRINTED TEXT, Luke 9: 49-62.
GOLDEN TEXT.—No man, having put his hand to the plow, and looking back, is fit for the kingdom of God. Luke 9: 62.

THE LESSON IN ITS SETTING

Time.—The commission of the twelve apostles occurred in the autumn of A.D. 28, the immediate subsequent events in the winter of A.D. 28, 29, the confession of Peter and Christ's transfiguration in the autumn of A.D. 29; Christ's journey through Samaria took place in November and December A.D. 29.

Place.—The Twelve were commissioned in Galilee; the events recorded in 9: 10a took place in Capernaum; the feeding of the five thousand is to be located in Bethsaida, at the northeast end of the Sea of Galilee; the confession of Peter and the subsequent teaching are to be located in Caesarea Philippi; the transfiguration probably occurred on Mount Hermon; the events recorded in verses 52 to 56 occurred in Samaria; the concluding teachings reported in the remainder of the chapter were uttered on the shores of the Sea of Galilee.

In this lesson we may gain a profound conception of what might be called the centrality or the absolute supremacy of the Lord Jesus Christ: Christ here reveals himself as supreme over his disciples; he shows himself the central figure upon every occasion when a great need arises, because of his ability to meet that need; he is the one person men ought to believe as the Son of God; he is the one who is supremely worthy of our absolute devotion.

The Gospel Ideal

The ideal of the gospel received through its perfect incarnation in Jesus Christ is not that we should be ministered unto, but that we should minister, bear one another's burdens, love one another, prefer one another, pray for one another, edify one another in the Lord.

Luke 9: 49. And John answered and said, Master, we saw one casting out demons in thy name; and we forbade him, because he followeth not with us. 50. But Jesus said unto him, Forbid him not: for he that is not against you is for you. Even outside the circle of the permanent disciples of Jesus there were men in whom his word and his works had called forth a miraculous power. These sparks, which fell beyond the circle, had made flames burst forth here and there away from the central fire.

Purpose of Christ's Coming

51. And it came to pass, when the days were well-nigh come that he should be received up, he steadfastly set his face to go to Jerusalem, and sent messengers before his face:

52. And they went, and entered into a village of the Samaritans, to make ready for him.

53. And they did not receive him, because his face was as though he were going to Jerusalem.

54. And when his disciples James and John saw this, they said, Lord, wilt thou that we bid fire to come down from heaven, and consume them?

55. But he turned, and rebuked them. 56. And they went to another village. The concluding twelve verses of this chapter of Luke's Gospel give in some detail that which is found more briefly in Matt. 8: 18-22, and Mark 10: 1. This begins what is commonly called the Peraean ministry of our Lord, which commences with Christ's final departure from Galilee, here noticed, and ends with his final arrival in Jerusalem. John and James here forgot of what spirit they were, the spirit of both the Old and the New Testaments, and gave way to fleshly desire for revenge. While we must disapprove of the spirit here of the two disciples, as the Lord certainly did, yet we must recognize that their request only sprang from their burning zeal. It must have surprised James and John when Jesus rebuked them. It is true that the village rejected Jesus; but we must ask, Had any special effort been made to win them to Jesus? Had the gospel been preached to them? We must answer no.

Worthlessness of Excuses

57. And as they went on the way, a certain man said unto him, I will follow thee whithersoever thou goest. 58. And Jesus said unto him, The foxes have holes, and the birds of the heaven have nests; but the Son of man hath not where to lay his head. 59. And he said unto another, Follow me. But he said, Lord, suffer me first to go and bury my father. 60. But he said unto him, Leave the dead to bury their own dead; but go thou and publish abroad the kingdom of God. 61. And another also said, I will follow thee, Lord; but first suffer me to bid farewell to them that are at my house. 62. But Jesus said unto him. No man, having put his hand to the plow, and looking back, is fit for the kingdom of God. This remarkable passage is not to be found in any of the other Gospels, and is a remarkably rich paragraph for careful study if space allowed. Three types of men are seen in the presence of the enterprise of Jesus, attracted to him, wanting to be loyal to him, desiring to be enrolled under him, wanting to serve him. The first was a man attracted by Christ. The second was a man whom Christ called to certain and definite relationship with himself. The third was a man wanting to serve Christ, but postponing his service. Christ's call is superior to the highest and most beautiful of earth's obligations. That is the cross. Christ had flashed upon him the light of a tremendous enterprise, the enterprise of preaching the kingdom of God; and that demanded the abandonment of the earthly tie when it conflicted with the call of the Lord.

U.S.-Canadian Defence Board at Vancouver



Mayor Fiorella L. La Guardia, of New York, and Col. O. M. Biggar, K.C., United States and Canadian chairman, respectively, of the permanent board on defence, are shown as they mounted the city hall steps at Vancouver, where the joint board held a conference during its tour of the U.S.-Canada Pacific coast. On hand to greet them was Dr. H. L. Keenleyside, joint secretary of the board for Canada, shown with back to camera.

Stones From Sky

Stones are more mysterious than people think. Mr. William Barber, of Iken Cliff, Suffolk, England, has grown stones by watering them every day. They increase in size at the rate of three-sixteenths of an inch every year. The model of a stone bull in Southern India, anointed with oil regularly by worshipful natives, grows constantly in size. Because of this, it is credited with having life. In the West Indies, it sometimes rains stones. Quartz pebbles fall down from the skies without warning, then stop suddenly. Nobody has ever explained this phenomenon, for there isn't any quartz in the vicinity.

RADIO REPORTER

By DAVE ROBBINS

"WHAT'S NEW"?

You learn about the latest foibles and gadgets in the feminine world a program of women's features by Bernice Burns, the personality girl, when you dial in "What's New" — which is heard over CKOC each Monday, Wednesday and Friday morning at 9.45.

Miss Burns watches the trends in the women's world and is always able to report — What's New.

The latest quirk in fashions — new materials — novelty jewellery —trends for the coming season — new books for women — and up to the minute reports on women's activities everywhere. All these combine to make a feature specially designed for the feminine ear — a feature that every lass from seven to seventy will enjoy.

Make 9.45 on Mondays, Wednesdays and Fridays resting time — and tune in CKOC to hear Bernice Burns and What's New!

THEY LIKE IT OVERSEAS

When the Canadian troops in England were questioned as to what Canadian radio program they would like to hear in England, one of the first programs they mentioned was the "Happy Gang." This is proof of the appeal of this completely happy and generally screwball session with Bert Pearl, Kathleen Stokes and the rest of the happy crew. We think it's a good sign that Canadians still get a laugh out of sheer nonsense and as long as Canada's soldiers can laugh, this Dominion need have no fear. It will take more than Hitler to make Canada's warriors lose their sense of humour. The "Happy Gang" is heard over the CBC chain each week-day afternoon at one (daylight).

AROUND THE DIAL

We like the story about the would-be musician who appeared at an audition — played a piano number — and then blandly informed the program director it was absolutely original. "Shake Mister," said the radio man, "I never thought I'd see the day I'd be face to face with Beethoven!"

Last Saturday night the old master was back with the NBC Symphony for the weekly program at 10.35 — for as the big second hand on the clock neared the deadline Arturo Toscanini, world-famous conductor, took the podium. Toscanini's presence means something to symphony musicians — for it was obvious Saturday night that the members of the orchestra were just a little more keen and getting just a trifle more out of their efforts.

If you like the best in music, you should dial in this splendid program — heard in this part of Ontario from 1120 on the radio dial.

For the Kiddies — Santa Claus is on the air each Tuesday, Thursday and Saturday night at five o'clock (daylight) from CFRB and CKOC.

Record Corner: The Great Crosby has recorded this theme song, "When the Blue of the Night, etc." and "Can't Get Indiana Off My Mind." Both are okay. We liked Leo Reisman's waxing of "Ferryboat Serenade."

Farm Notes . . .

Short Courses For Farm Boys, Girls

Will Be Held Under Direction of Ont. Dept. of Agriculture From Nov 26 to Dec. 20.

Over 300 Ontario farm boys and girls are expected to attend short courses in Agriculture and House Economics from Nov. 26 to December 20th inclusive, according to R. S. Duncan, Director of Agricultural Representatives, Ont. Dept. of Agriculture. There will be several additional courses of two weeks duration before Christmas, Mr. Duncan said.

These courses which are being held under the general supervision of Mr. Duncan and the personal supervision of Agricultural Representatives, are centered in the following counties — Durham, village of Bethany; Glengarry, Moose Creek; Grey, Ravenna; Hastings, Tweed; Huron, Varna; Lanark, Leeds and Grenville, Smiths Falls; Northumberland, Campbellford; Prescott and Russell, Chute Blondau; Simcoe North, Lafontaine.

Start Nov. 26th

A two week's course is being held in Peterborough county at Lakehurst from Nov. 25 to Dec. 6 and at Warsaw from Dec. 9 to 20. A similar course will be held in Bruce county at Tiverton, Dec. 9 to 20.

The boys are taking up such subjects as Live Stock, Field Husbandry, Farm Crops, Poultry, Fruit and Vegetable growing, Weed Control, Farm Management; Insects and Diseases, Co-operation and Marketing, Soils and Fertilizers.

The girls' course comprises lectures on Homemaking, Economics, Foods and Nutrition, Home Nursing and Clothing is being directed by Miss F. P. Eadie, Women's Institute Branch, Ont. Dept. of Agriculture.

There will be no course for girls in Prescott and Russell this month, but one will be held later on in the winter, Mr. Duncan stated. There will be special speakers at every course.

T. B. Death Rate In Ontario Cut

Down 20 Per Cent Since 1935 — New Provincial Control Policy Results Shown in First Survey Report

The tuberculosis death rate in Ontario has dropped 20 per cent since 1935, a degree greater than in any other province, according to the first survey issued by the Department of Health since the new tuberculosis control policy, founded on 1938 amendments to the Sanitoria for Consumptives Act, came into effect in July of that year.

Premier Hepburn recently indicated the results of the new policy had almost exceeded expectations. As Treasurer of the Province, he had given strong backing to Health Minister Harold J. Kirby, Deputy Minister Dr. B. T. McGhie and department heads in the development of the program.

STILL SECOND DEATH CAUSE

Dr. G. C. Brink, director of the division of tuberculosis prevention, only recently in the moderate tone of the medical man, advised "the trend in Ontario certainly gives reason for present encouragement and hope for the future." He added: "However, it should be observed that tuberculosis is still the second cause of death in Ontario in the age group 15-39 years, being exceeded only by accidents."

The new policy was drafted following a survey of the tuberculosis situation by the division of tuberculosis prevention which was established in 1935.

SANATORIUM TREATMENT HELPFUL

It found that not more than 50 per cent of those dying of T. B. had had the benefit of sanatorium treatment. Only 50 per cent of those for whom sanatorium treatment was advised had entered sanitorium within one year of discovery. It was found that in some sections of the Province, the T. B. incidence and death rate were double that of the average for the Province—for example, the Eastern Counties. In certain of these sections, the degree of hospitalization was "deplorably inadequate." There was a lack of diagnostic facilities in certain sections, as well as a lack of treatment facilities and persons who had received maximum benefit from sanitorium treatment were discharged with no assurance that the necessary post-sanitorium care would be forthcoming.

The marketed value of canned fish produced in Canada in 1939 was $15,449,000.

THIS CURIOUS WORLD By William Ferguson

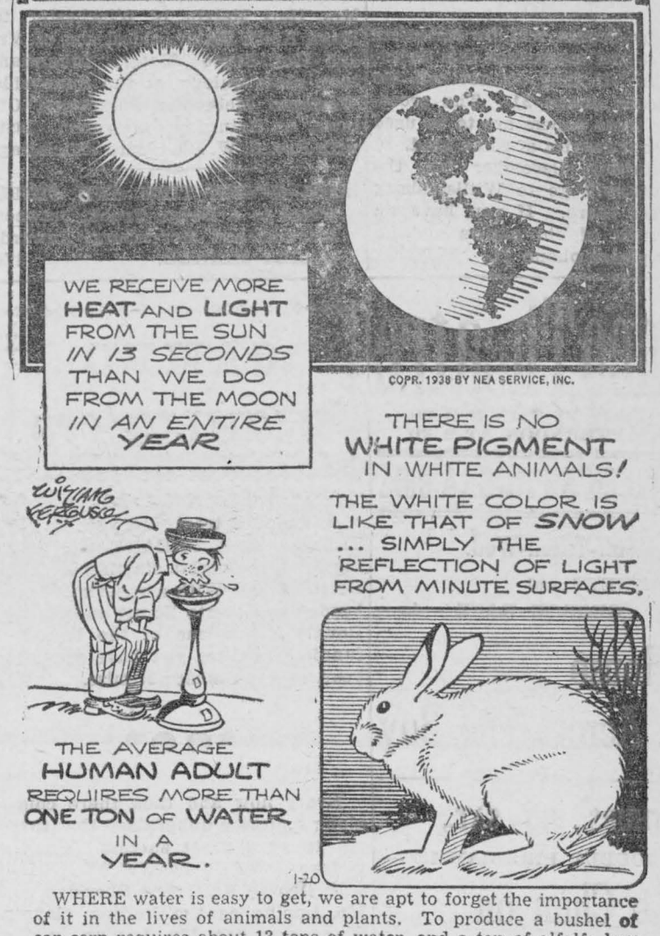

WHERE water is easy to get, we are apt to forget the importance of it in the lives of animals and plants. To produce a bushel of ear corn requires about 13 tons of water, and a ton of alfalfa hay requires something like 86 tons of water.

NEXT: The mammoth that has been sitting for 150 centuries.

BRITISH STATESMAN

HORIZONTAL

1,6 Pictured British statesman, David ——.
11 Superficial extent.
12 Plant part.
13 Causes to droop.
14 To stitch temporarily.
16 Before.
17 To suffice.
18 Tam-o'-shanter.
19 Whirlwind.
20 Biblical priest
22 Highlander's purse.
27 Periodical.
30 Cavity.
31 Suffragist.
33 To make dejected.
34 Middle.
35 Pertaining to a union of states.
37 Not (prefix).
38 While.
39 Male.
40 Kind of lettuce.
42 South Carolina.
43 Existing in name only.
46 Law.
48 Baseball team.
49 Epoch.
51 New star.
52 Half.
53 Yellow finch.
55 Long-delayed.
57 He was formerly —— of Great Britain.
58 Degrades.

VERTICAL

2 Lion's home.
3 Shield wreath
4 Still.
5 Part of a churn.
6 To depart.
7 Digression.
8 English coin.
9 Remainder.
10 Shark.
13 This —— has served in politics 50 years.
15 He gained —— as a liberal.
17 To disparage.
19 Native metal.
21 Distinctive theory.
23 One that poisons.
24 Ancient.
25 Oat grass.
26 To bend the head.
27 Ever.
28 Electrified particle.
29 Renegade.
32 To scatter.
35 Banner.
36 To lend.
39 Smallest.
41 Long outer garment.
44 Buffoon.
45 Sinister gaze.
46 Stated.
47 Pulpy fruits.
50 Railroad.
52 Spain.
53 Southeast.
54 Northeast.
56 Electrical term.

Answer to Previous Puzzle

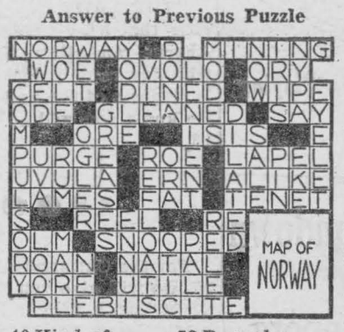

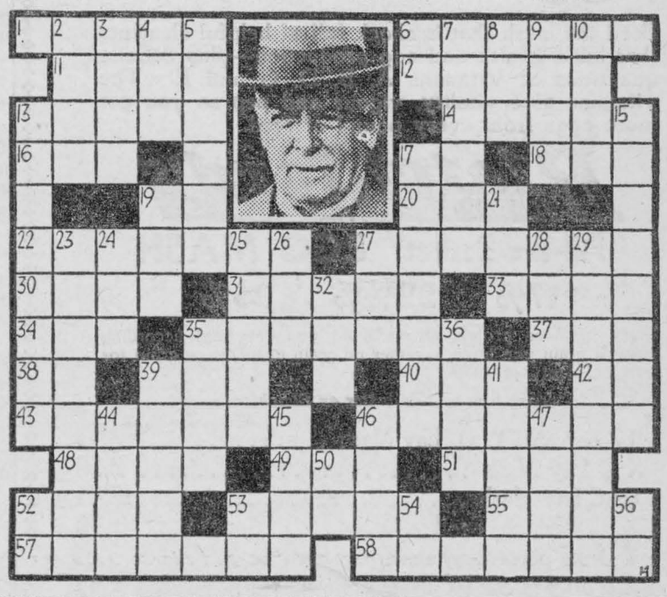

POP — Say When

By J. MILLAR WATT



They're Enjoying A Canoe Trip in Winter



Boating does not come to an end with the beginning of winter on Vancouver Island, Canada's Evergreen Playground. These visitors to the Empress Hotel at Victoria, B.C., find the mild climate permits enjoyable canoeing even in wintertime. —C.P.R. Photo.

How Can I?

BY ANNE ASHLEY

Q. How can I make a good furniture polish?

A. Mix equal parts of turpentine, spirits of wine, vinegar, and linseed oil. Shake well, and use sparingly.

Q. How can I sharpen a knife?

A. Fold a piece of emery paper in the center and draw the knife blade back and forth several times inside this.

Q. How can I remove soot from a light hat?

A. Do not attempt to rub soot off a light hat, or wet it. Just cover it thoroughly with dry salt, and then brush off with a stiff brush. This will avoid any smear which results from other methods.

Q. How can I make mucilage?

A. Mix equal parts of gum arabic and tragacanth. Dissolve in hot water to the proper consistency.

Q. How can I prevent rugs from curling at the corners?

A. Sew a piece of haircloth about eight inches square to the underside of each corner.

Q. How can I take the shine out of a silk garment?

A. Lay the garment on a table and with a flannel wet in cider vinegar rub the shiny place until it disappears. Hang the garment in a shady place and it will look like new when dry.

Freight Traffic Manager

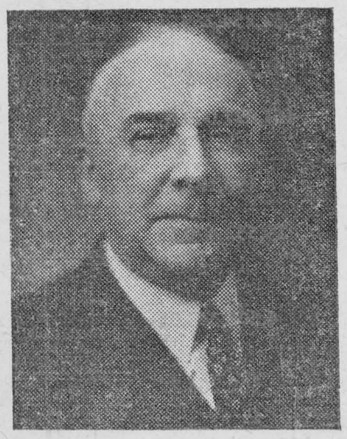

F. P. Nelson, recently appointed C.N.R. Freight Traffic Manager, Central Region, Toronto.

HEALTH TOPICS

Health Conservation In War and Peace

Why should we wait until we are faced with a serious war before we begin to take stock of our human assets?

This challenging question is asked in an editorial in the current issue of the magazine "Health", a Canadian publication.

"Why is the health and welfare of the average young man and woman not an essential objective in peace-time as well as in war-time?" the editorial asks.

When the suggestion was made in peace-time to examine the young men of the nation to determine their fitness or their unfitness the cry was raised "impossible".

Today, with a war on, the editorial states, medical examination of Candaa's young men is proceeding apace. Every doctor in Canada is a medical examiner to be paid by the government.

Maintains Health Services

What was once considered impossible is now being done, the editorial says.

The editorial goes on: "When one considers that in war the fit are sacrifices on the altars of Mars and the unfit left at home a situation is discovered which should demand the attention of all political leaders."

The editorial commends a recent statement of Hon. Harold Kirby, Minister of Health for Ontario, who called attention to the importance of a concerted health program if Canada is to prosecute the war efficiently.

"One wishes that other ministers of health might present the case with equal vigor", states the editorial. "This journal is of the opinion that if health conservation is logical in peace-time it is essential in war-time, and health service is war service. If civilian morale is to be kept at a high level all health services must be maintained and indeed improved. Education of the public to this end should proceed forthwith."

Modern Etiquette

BY ROBERTA LEE

1. When a husband and wife are calling on friends, which one should suggest leaving?
2. Isn't it poor manners for a person to take hold of another person while talking to him?
3. Should one finish a sentence for another person, or supply a word, when this person seems to grope for the right phrase or word?
4. What is the proper way for a hostess to serve tea?
5. When in company and a person is seized with a fit of coughing, should he apologize?
6. What kind of coat should a man wear to the theatre, in the evening?

Answers

1. Either one may do so by merely asking the other, "Don't you think we had better be leaving?" 2. Yes. The habit of touching, nudging, or patting, is frequently very annoying. 3. No. 4. The hostess should remain seated while pouring the tea, then hand the cups, saucers, and plates to the guests. They may help themselves to sugar, cream, and lemon, as well as to sandwiches and cakes. 5. No. When the coughing spell has ceased one may say "I am sorry." 6. A tuxedo.

Bees As Messengers

The Chinese have made use of the knowledge that as long as the same queen bee rules the hive it can be moved a distance of miles, and all the bees will return to it. This has led to the introduction of the "bee mail," in areas occupied by the enemy. With the help of microphotography, plans and messages can be transcribed on tiny pieces of paper and sent through enemy territory attached to the leg or wing of a bee. The message or plan is photographed and reduced in size, and when it gets to its destination is deciphered with the aid of a microscope. "Bee mail" is highly successful, for these insects travel at from thirty to forty miles an hour and, being almost invisible, are far safer than pigeons.

The native queen of the Tonga Islands, a British protectorate in the South Pacific Ocean, belongs to a dynasty that came to the throne in 1064.

STOP Scratching Relieve Itch Fast or Money Back

For quick relief from itching of eczema, pimples, athlete's foot, scales, scabies, rashes and other externally caused skin troubles, use world-famous, cooling, antiseptic, liquid D. D. D. Prescription. Greaseless, stainless. Soothes irritation and quickly stops intense itching. 35c trial bottle proves it, or money back. Ask your druggist today for D. D. D. PRESCRIPTION.

What Science Is Doing

VITAMINS CLOT BLOOD

It is predicted that the lives of thousands of persons, particularly mothers and their new-born babies, will be saved in future years by using a vitamin liquid which looks like cod liver oil.

It is vitamin K, one of the newest of the vitamin family, originally found in putrid fish and alfalfa meal but now made synthetically, which stimulates clotting of the blood.

LIGHT TURNS CORNERS

American scientific wizardry which produced a glass-like substance to make light turn corners is declared to be saving the lives of thousands of Londoners during the current night bombings.

The material, made out of coal, water and air, is synthetic glass, known technically as a methyl methacyrlate resin and commercially as Curvlite, and has come into wide use in surgical operations.

Light at one end of a retractor used to pull open surgical incisions is carried around the bend of the instrument and directly into the operating field.

VACCINATING BRAIN

An experiment in vaccinating the brain against infantile paralysis is announced to the U. S. National Foundation for Infantile Paralysis, Inc. The brain is the site of this disease, and damage to brain nerve cells the cause of paralysis. The new method of possible immunizing, is now being tried on monkeys.

Hero of "Jervis Bay"



The name of Captain Fogarty Fegen will take a prominent place among British naval heroes following his heroic action in sacrificing the armed merchant cruiser Jervis Bay to the might of a powerful German raider so that a convoy might slip away to safety. Captain Fegen directed the Jervis Bay in an attack on the raider and held the German ship at bay for two hours, enabling the majority of ships in the convoy to break formation and escape. With his arm almost severed and suffering from multiple wounds, Capt. Fegen directed the attack until his ship plunged to the bottom.

Express Agents Are Transferred

The appointment of J. A. Kinghorn as express agent at Fort Erie, Ont., vice F. J. O'Reilly, transferred to Guelph in a similar capacity, is announced by G. E. Bellerose, General Manager, Canadian National Express. Mr. Kinghorn, who was born at Cornwall, Ont., March 15th, 1897, entered the service as a clerk at that point on January 13, 1914, serving in that position until October 31, 1915, when he left the Company for military service. He returned to Cornwall as clerk on June 1, 1919, and on September 1, 1923, he was promoted to be cashier at Lindsay, Ont., following which he became Agent at Cobourg, Ont., March 14, 1938, which position he now relinquishes to assume his duties at Fort Erie.

Chantecler Slow Burning CIGARETTE PAPERS NONE FINER MADE DOUBLE AUTOMATIC BOOKLET

FEMALE PAIN

Women who suffer painful, irregular periods with nervous, moody spells due to functional cause should find Lydia E. Pinkham's Vegetable Compound *simply marvelous* to relieve such distress. Pinkham's Compound is made *especially* to help weak, tired women to go smiling thru difficult days. Over 1,000,000 women have reported amazing benefits. WELL WORTH TRYING!

Explorers, Yes But Wanted Car Heated

J. J. Kearney, recently retired from service as train conductor for the Canadian National Railways terminating 44 years employment with the company, once had in his train a special car carrying Admiral Richard Byrd and his associates returning through Canada from an exploration journey within the Arctic Circle. There was a protest from the Admiral's car, they wanted "some heat". Immediately, there was a demand that the porter get busy, but that functionary was the most amazed man on the train. "Boss," he exclaimed to Mr. Kearney, "That carload of gentlemen have come all the way from the North Pole and I've been doing everything possible to keep that car cool for them."

HAVE YOU HEARD?

It was necessary for taxation purposes to decide on which side of the Canadian and United States border a farm which an eldery lady had just purchased, actually lay. Surveyors finally announced that the farm was on the American side of the border. The lady smiled with relief.

"I'm glad to know that," she said. "I've heard that winters in Canada are terribly severe."

If there's a newer or better way of getting catsup out of a bottle than by spanking it on the bottom then we'd like to know of it.
—Peterborough Examiner.

The Negro parson had been preaching about salvation, and concluded by saying that it was free as water. Immediately after the sermon came the collection.

"But, parson," objected one of the congregation. "I thought you said salvation was free like water."

"So it is, brother, so it is," replied the preacher, "and so is water. We only charge for piping it to you."

Father: "Now try and leave the party at a reasonable hour. No more of this coming home with the milkman, young lady."
Daughter: "Why, dad, of course not. He won't be there."



"It DOES taste good in a pipe!"
HANDY SEAL-TIGHT POUCH - 15¢
½-LB. "LOK-TOP" TIN - 65¢
also packed in Pocket Tins

Picobac
GROWN IN SUNNY, SOUTHERN ONTARIO

A lady was training her Chinese servant to answer the door bell. She went outside, rang the bell, and the servant answered the door.

The next day she was worried by a continual ringing of the bell. At last, when no one answered the door, she opened it herself and found her servant on the step.

"Whatever are you doing, Li?" she asked.

"Yesterday you foolee me, now I foolee you," was the reply.

"Wouldn't you like to be so famous that you had your face on a thousand-dollar bill?"

"No, but I'd like to be lucky enough to get my hands on one."

Think About Summer When Winter Comes

True the calendar indicates that winter is at hand but there are executives who must project their thoughts into the coming year and prepare for summer. One such is J. Van Wyck, general manager of the Canadian National Railways Hotel System, who is now an ouncing opening dates for summer resorts for 1941. Jasper Park Lodge, which will begin the season on June 15 and continue until September 15. Minaki Lodge, in the beautiful Lake of the Woods country, will open June 21 to close on September 8, a week later than usual in order to provide greater refuge from hay fever, an ailment unknwon at Minaki. Pictou Lodge in Nova Scotia will operate from June 26 to Sept. 3, while the four chalets in Jasper National Park, at Maligne Lake, Medicine Lake, Tonguin Valley and Shovel Pass, will open on July 1 and close on August 31.

Canadian National Railways Revenues

The gross revenues of the all-inclusive Canadian National Railways System for the week ending November 7, 1940, were $5,133,061
as compared with 4,716,026

for the corresponding period of 1939, an increase of .....$ 417,035
or 8.8%.

Most Frequently Quoted Papers

For the quarter ending September 30 the Dominion Press Clipping Bureau again places The Ottawa Journal at the head of its list of most quoted newspapers. The Windsor Star is a close second. The leading 10 are:

1.	Ottawa Journal	1,744
2.	Windsor Daily Star	1,160
3.	Toronto Globe and Mail	1,239
4.	St. Thomas Times-Journal	1,072
5.	Montreal Star	920
6.	Hamilton Spectator	809
7.	Montreal Gazette	807
8.	Winnipeg Free Press	773
9.	Brantford Expostior	766
10.	Toronto Star	729

TOUGH, HANG-ON COUGHS DUE TO COLDS
QUICKLY RELIEVED WITH CANADA'S LARGEST SELLING COUGH AND COLD REMEDY
BUCKLEY'S MIXTURE

...CLASSIFIED ADVERTISEMENTS...

AGENTS WANTED

GRAPHOIL CONCENTRATE. BIG profits. Supply farmers, service stations, and motorists in your area. Exclusive territories. Write Graphoil, 610 Woburn Avenue, Toronto.

AGENTS—MEN, BOYS, $5.00 WILL start you in business. Particulars free. Sample 25c. Amazing profits, Northern Sales, Val d'Or, Quebec, Box 919.

AUTOMOTIVE PARTS

Car and Tractor Parts

NEW AND USED AT LOWEST prices. Used electric motors all sizes. Satisfaction or money refunded. General Auto Supply, Kitchener.

BABY CHICKS

"MAKE MINE BRAY FOR 1941" say Bray customers. Order chicks now for 1940 delivery. A few pullets left. List of Daily specials sent on request free. Bray Hatchery, 130 John North, Hamilton, Ont. (Get in on Bray contest).

CHICKS

TWEDDLE CHICKS FOR 1941. Priced with the lowest and most for your money. Your money will secure you the most in chick value if you buy Tweddle chicks in 1941. You will save money on the purchase of Tweddle chicks no matter when you purchase them, but if you want to save additional money order early and take advantage of our early order booking discount. Also special discount for early delivery. Write to-day. Tweddle Chick Hatcheries Limited, Fergus, Ontario.

FOR SALE

ICE LOADERS PRACTICAL. WONderful capacity. Order early, John Tait, Iron Bridge, Ontario.

FARMS FOR SALE

SEVERAL CHOICE STOCK FARMS, near London, Ontario. B. Coote, Barrister, 1385 Dundas Street, London, Ontario.

SALT-DALE FARM, 200 ACRES, 75 acres alfalfa, 15 acres grapes, St. Catharines, 4 miles. Alf Hack, Route 1, St. Catharines, Ont.

FOR SALE—240 ACRES, DAIRY OR Tobacco farm, belonging to the estate of the late Alex. Anderson; gravel loam, good buildings, quantity of timber, Hydro and water installed, adjacent to the city of St. Thomas. Apply William M. Anderson, 292 Talbot Street, or Warren S. Anderson, R.R. No. 4, St. Thomas, Ontario.

Guaranteed
CAR AND TRUCK PARTS
Used — New

SPECIALIZING IN REBUILT MOTORS, POWER-UNITS. Hydraulic Hoists, Winches. Generators, Starters, Magnetos, Carburetors, Radiators — Exchange Service, Glass — Satisfaction or refund. Levy Auto Parts, Dept. J., Toronto.

DETECTIVES

AMBITIOUS MEN SEVENTEEN and over wanted immediately for secret-service and detective work. Complete training course by correspondence. Free information, write to C. M. Julien, Box 25, Station T. Montreal.

HAIR GOODS

WIGS, TOUPES, TRANSFORMAtions, Switches, Curls, and all types of finest quality Hair Goods. Write for illustrated catalogue. Confidential, terms arranged. Toronto Human Hair Supply Co., 528 Bathurst Street, Toronto.

INVESTMENTS

CAPITAL — EXPANSION LUMBER Manufacturing, war purposes. Fifty years timber supply, mainly White Pine. Experienced manufacturers, new modern mill, capacity ten million, preferred security, repayment guaranteed. Box 19, 73 Adelaide W., Toronto, Ont.

LADIES, YOUNG GIRLS WANTED

MAKE FROM $10 TO $15 A WEEK by selling to an established clientele, relatives, and friends, well-known FAMILEX PRODUCTS. Everyone spends money for toilet articles, cooking requisites, cleaners, etc. Every FAMILEX customer is a SATISFIED CUSTOMER! Work 5 or 6 hours a day, benefit by our experience and you will succeed. NO RISK — profits assured by working. Let us help you. Write at once without obligation, for our illustrated FREE catalogue to Miss St. George, 570 St. Clement Street, Montreal.

MEDICAL

GOOD RESULTS — EVERY SUFferer from Rheumatic pains or Neuritis should try Dixon's Remedy — $1.00 postpaid. Munro's Drug Store, 335 Elgin, Ottawa.

CONSTIPATION, STOMACH TROUBles pleasantly relieved. Blood purifier and tonic. Many testimonials. Month treatment $1. Postpaid. Estab. 1920. Herb-atone Products, Sub. 23, Edmonton, Alta.

TOBACCO HABIT STOPPED WITH our "NO-BAK" Remedy. Whether you smoke cigarettes, pipe, chew; Harmless, Non-habit forming. No discomfort. Money back guaranteed treatment. $1.00. Canadian Chemistry Co., Wilkie, Sask.

PHOTO FINISHING

FREE! You Can Now Own

complete set of beautiful silverware absolutely without cost, manufactured and guaranteed by International Silver Company. You may have this complete set absolutely free by sending your films to Imperial. Send an order now and receive complete particulars of this amazing offer. Six or eight exposure films developed and printed 25c, or 8 reprints 25c, plus your choice of a free enlargement in easel mount or free silverware. To get the best in quality and service send your films to Imperial Photo Service, Station J., Toronto.

LEGAL

YOUR LAST WILL AND TESTament. Prepare your will now, yourself. Send for blank legal form complete with all directions. Only 50c. Publishers, Box 149, Station B Montreal.

NOVELTIES

JOKE RUBBER POINT PENCIL, Sneeze or Itch Powder, 10c each; Squirting Cigarettes 20c; Joke, Trick Catalogue Free with order. CRAMERS, 909 Bleury, Montreal.

OFFER TO INVENTORS

AN OFFER TO EVERY INVENTOR List of inventions and full information sent free. The Ramsay Co., Registered, Patent Attorneys, 273 Bank Street, Ottawa, Canada.

PONIES

TWENTY-FIVE SHETLAND PONies, all Piebalds, well marked. All ages. W. Matthews, Danville, Quebec.

PULLETS, CHICKS

SEND FOR PRICES AND CATalogue of Free Range Ready-to-lay and laying pullets, also day-old chicks in all popular breeds. Free catalogue. Tweddle Chick Hatcheries Limited, Fergus, Ont.

MEN! LOOK $1.00 LADIES!

XMAS GIFT PACKAGE! LADIES' lovely silk stockings 50; pair silk bloomers 50c; 6 Dainty handkerchiefs 50c; beautiful pearl necklace 50c. All these exquisite articles for $1.00 plus 10c postage. Avoid the Christmas rush, order now! Thrift Sales, Box 231, Station E. Montreal.

RHEUMATIC SUFFERERS

TRY IT! EVERY SUFFERER OF Rheumatic Pains or Neuritis should try Dixon's Remedy. Munro's Drug Store, 335 Elgin, Ottawa. $1.00 postpaid.

STAMPS

WE PAY HIGHEST PRICES FOR Old Canadian Newfoundland Stamps, also collections, CRAMERS, 909 Bleury, Montreal.

STAMP COLLECTORS

STAMP COLLECTORS — FREE Crown Colony Coronation Set to applicants for approvals at third catalogue or better. Pennell, 364 Brock Avenue, Toronto.

USED CLOTHING FOR SALE

$3, $4, $5, $6

MEN'S WOMEN'S BOYS' GIRLS' fall and winter o'coats, just released from storage, being sold for charges against them. Big saving to people who must have an o'coat and cannot afford the high price of a new one. 355 Yonge, Toronto. Come in and see us when in the City. No mail orders please.

WOOL YARN

PURE CANADIAN WOOL WHEELing yarn, $1.25 lb., postage paid. Bancroft Woollen Mills, Bancroft, Ont.

JOGGING AROUND : : :

BY THE EDITOR

We are not just sure which members of the municipal council have charge of the streets department, but whoever they are, they certainly, (to coin a neat expression) "missed the bus" this week. The main street is in very poor condition, as a result of motorists having to use chains, and truck wheels slipping in the soft snow To coin another expression "it's not much good locking the stable after the horse is stolen", and by the same token, it's not much good trying to plow the roads after the snow has been packed into hard ruts.

MONDAY IS ELECTION DAY

How time flies! Monday is election day again. While th eReeve, Fred H. Broder has been re-elected by acclamation, and we think most of our citizens will agree, justly so, the ballots which will be handed to the voters on Monday carry the names of five aspirants to council seats, and only four will be elected. All three are young men, successful in their own businesses, but with little or no experience in municipal affairs. At least two of these new men will have to be elected. With the same Reeve, and with two members of last year's council again in the field, perhaps this new young blood at the municipal table will be "just what the doctor ordered."

Without casting any reflections on previous councils, it can be said that men who are all of one generation, are apt to get into a "rut". Councillors are apt to deal only with routine business. They forget that they are put in office not only to pay the town accounts, but also to further the town's interests. With an even mixture of old and new councillors of experience and youth, the prospects of the municipality are apt to take on a brighter outlook than they have for some time.

Of course you will be asked to register your approval or disapproval of Eric Cross' and Mitch Hepburn's pet autocratic idea, the two-year term. Cross is so tired of it all himself, he has announced his resignation from the Hepburn Cabinet. And the indications are that his idea will retire with him. May it rest in peace.

BEFORE THE PRINTER CAME THERE WERE NO BALLOTS

(From the "Newmarket Era")

In his final letter (prominently published in The Era last wekk) of advice to the people of Newmarket in his capacity as Mayor, Dr. S. J. Boyd said: "I still think we could get along with an election every second year while we nave a war on our hands. Of course the papers would lose the printing. That would be a contribution they could make towards winning the war."

Yes, it is true that the printer benefits from the annual election. He prints voters' lists, he prints ballots.

It is true that the practices of democracy are in the interests of the printer. Not only does he print voters' lists and ballots, but he prints handbills, phamplets and newspapers. It is his business to put ideas on paper. In a democratic county ideas thrive, and printer, who disseminate ideas, thrive too.

Let us thank God that when those who think they can rule better without the aid of the people begin to trespass on democratic practices they also, at one and the same time, step on the toes of the printer. Let us stop singing the dirges of democracy long enough to be thankful that our printers still have strength to fight for democracy and the right to keep their presses running—their bread and butter, it is true, but our liberties.

Dr. Boyd contines: "If all the smaller municipalities in Ontario were to forgo an election for one year only, the saving of the people's time and money from several hundred municipalities would be a considerable amount."

"Several hundred municipalities" must be added together to find a "considerable saving" but any one municipality might suffer, as a result if the loosening of the people's super-vision, a "considerable" loss. The estimated cost of a municipal election in Newmarket is $350, but the elected council may spend many times that amount on other than ordinary expenditures in a single evening.

For the sake of fairness, let us admit that Newmarket might be one of the fortunate municipalities where councillors would be just as careful in their spending, just as sensitive to public opinion under a two-year term as under a one-year term.

For the sake of fairness, let us repeat—what we have said before—that there would be nothing undemocraic about an honest vote for a two-year term. The two-year term itself is not undemocratic, but it is obviously less democratic—it removes the elected council a little further from the control of the people. And that is the best argument for it—not to save a couple of hundred dollars—but to give the elected council more freedom to carry out any program it may have. Greater freedom from public control is the advantage. It is also the danger.

But—not to be misunderstood—let us repeat that it was undemocratic of the town council majority not to take the simple necessary steps to permit the public to decide between a one-year and a two-year term. We need not labor that point, however, for the council had its answer when 500 citizens presented a petition to the council and forced a vote on the question. Incidentally, practically every other York county municipal council arranged for a vote on the same question, and in those municipalities, where the councils demonstrated their democratic outlook, we forsee a larger vote in favor of the two-year term than in Newmarket.

A two-year term, we have said, is not undemocratic, just less democratic. The two-year term provided for in the "Local Government Extension Act" is more undemocratic than the voter will gather from the question on the ballot paper: "Are you in favor as a war-time measure under the Local Government Extension Act, 1940, of the municipal council elected for 1941 holding office for the term of two years?"

This particular kind of a two-year term is, we fancy, even more undemocratic than Dr. Boyd realizes. Does Dr. Boyd know that, in the event of a vacancy occurring in the town council during 1942, "the vacancy shall be filled by a person chosen by vote of the remaining members?"

That is not a democratic body. It is a "close corporation."

Dr. Boyd says: "Democracy, although a good form of government, has many weaknesses." The mayor's statement suggests that there are other "good forms" of government. According to the thinking of the people of this country, he is wrong. There are not.

Democracy is not a "good form" of government. It is the best form of government, the only tolerable, enduring, workable form of govenment. It is the only form of government which permits men to think, and grow, to debate and reason, to write and to print. It is the only form of government which permits the progress of mankind.

Modern democracy was born 500 years ago either in Holland or Germany, with the beginning of modern printing. It is the glory of English-speaking peoples that printing thrived best when transplanted to English soil. In five centuries printing has banished tyrannical rule—printing did what gunpowder could not do—from English soil and made Britain's "unwritten" constitution the world's greatest example of democracy. The "mother of parliaments" has been copied all over the world, by practically all the countries of continental Europe, although many of their parliaments have fallen into temporary disuse), and even by China, that ancient country, the original inventor of both gunpowder and printing!

Yes, it is true, as Dr. Boyd has said, that the printer wants to print voters' lists and ballots. They are his living. There were no voters' lists and no ballots before the printer made his appearance, and, if unhappily the time should come again when there are no voters' lists and no ballots, there will be few printers, for men will not be allowed to say or write or print the things they think.

Cast not aspersions on the printer because he wants to print ballots, pamphlets, newspapers. His bread and butter are our liberties. William Lyon Mackenzie was a printer. Joseph Howe was a printer. Those two men, more than any others, won responsible government in British North America. They made possible the second British Empire, the present British Commonwealth of Nations.

Happy is the country where printers prosper, for there is liberty, but where printing withers and decays democracy has gone or is fast on its way.

CEDAR GROVE

Recent guests of Mr. and Mrs. Harvey Dillabough were: Mrs. Joe Williams, Mrs. Irving Sharlow, Mrs. Sutton, Mrs. Henry Casselman Massena. Mr. and Mrs. Oscar Lane, Aultsville.

Mr. and Mrs. Frank Dafoe spent Thursday with Mr. and Mrs. Ernest Marcellus, Iroquois.

Mr. Reuben Gallinger, of Gallingertown visited Mr. and Mrs. Frank McConnell, Sunday.

Mr. and Mrs. Clarke Burton, second concession, were guests of Mr. and Mrs. Fred Dafoe, Tuesday.

Mr. and Mrs. Alvin Crites, Wales, visited Mr. and Mrs. Julius Beaupre, Sunday

Mr. and Mrs. Jack McConnell are spending this week with Mr. and Mrs. Sam Kyle, Colquhoun.

VILLAGE VIEW

Mrs. Bernard Weagant and family, of Brockville spent the past two weeks with her parents, Mr. and Mrs. William Mattice.

Mr. and Mrs. Edward Deeks, Mr. J. M. Deeks and daughter, Miss Josephine spent Thursday in Cornwall.

Mr. and Mrs. John Reddick and Miss Pauline Reddick spent Sunday with Mr. and Mrs.. Harold Froats, of Glen Union.

Mr. and Mrs. Ernest Wells and son Gordon, and daughter, Deanna, of Hoasic were Friday afternoon callers at the Elmdale Farm.

Mrs. William Beckstead, of Glen Union spent Monday at Harvey Becksted's home.

Mr. George Hess, of Morrisburg, spent Sunday with his uncle, Mr. Frank Hess, and Mrs. Hess.

Mrs. Walter Rae and son Judson, accompanied by Mrs. Beatrice McCallum, of Morrisburg, spent Friday evening at J. M. Deeks home.

Mr. Clarence Harth, of Williamsburg called on friends in this vicinity this week.

Miss Colleen Weegant of Brockville called on Mrs. Edward Deeks on Sunday.

Mr. John Ausburn has returned to his home in Morrisburg after spending the summer months at J. M. Deeks and son's home.

Mrs. Dorothy Jackson has returned home from Toronto after spending several weeks there.

ARTHUR FLYNN
BARRISTER, Etc.
MORRISBURG - ONTARIO

IRWIN HILLIARD, K. C.
BARRISTER, SOLICITOR, Etc.
Bank of Montreal Building
MORRISBURG - ONTARIO

THE RAMSAY COMPANY
Registered Patent and Trade Mark Attorneys,
273 Bank Street, OTTAWA CANADA

DR. CURRIE
DENTIST
Office over Bradfield's—Phone 150
Morrisburg — Ontario.

R.H. ARMSTRONG, B. A.
Barrister, Solicitor, Notary, Etc.
Sussessor to R. F. Lyle, K.C.
Office phone 24, — Residence 270.
Morrisburg —— Ontario.

Your Suit Made Like New
Ladies or Gent's.
Make Alterations on any Suits.
At my residence, Stevilla Tourist Home, Morrisburg.
FRANK STEWART,
Tailor,

"THE SERVICE OF SIGHT"
J. MILES WHITTAKER
Optometrist
MORRISBURG — ONTARIO
Specialist in Correcting
DEFECTIVE VISION AND EYESTRAIN
Office Hours:
9 to 12 noon; 1.30 to 5.30 p.m.
Saturdays, 9 to 12 noon.
Evenings by Appointment
Telephones:
Office 18-W Residence 18-J
HAVE YOUR EYES EXAMINED AND SAVE YOUR VISION
Telephone for Appointment.

WINTERIZED
Used Cars
and
Trucks
oOo
'39 McLaughlin Sedan.
'39 Pontiac Sedan
'38 McLaughlin Sedan.
'38 McLaughlin Coupe.
'38 Olds. Sedan.
'38 Pontiac Sedan.
'38 Pontiac oach.
'37 McLaughlin Sedan.
'37 Pontiac Sedan.
'37 Chevrolet Coach.
'37 Plymouth Coach.
'37 Ford Tudor.
'36 Olds. Sedan.
'36 McLaughlin Sedan.
'36 Studebaker Sedan.
'36 Lincoln Zephyr.
'36 Ford udor.
'35 McLaughlin Sedan.
'35 Dodge Panel.
'34 Ford Truck.
'32 McLaughlin Sedan.
'31 Pontiac Sedan.
'30 McLaughlin Sedan.
'30 G. M. Truck
'29 McLaughlin Sedan.
'29 Chevrolet Truck.
'29 Nash Coach.
'29 Essex Sedan.
'29 LaSalle Coupe.
'28 McLaughlin Sedan.
'28 Pontiac Sedan.
'28 Chevrolet Delivery.
'28 Whippet Sedan.
With Winter Grease, Winter Oil, Anti-Freeze.
oOo
BEACOCK & CO.
King at Kincaid Street
BROCKVILLE
Car Dealers since 1910

FORD HOTELS
CHOOSE THE ECONOMICAL HOTEL
750 ROOMS—RATES
$1.50 to $2.50
SINGLE NO HIGHER
EASY PARKING FACILITIES
Other Ford Hotels in Rochester, Buffalo and Erie
MODERN, FIREPROOF HOTELS CONVENIENTLY LOCATED
750 ROOMS—RATES
$1.50 to $2.50
SINGLE NO HIGHER
FREE RADIO IN EACH ROOM
TORONTO-MONTREAL

BANK OF MONTREAL

Established 1817

A presentation, in easily understandable form, of the Bank's

ANNUAL STATEMENT

31st October, 1940

LIABILITIES

LIABILITIES TO THE PUBLIC	
Deposits *Payable on demand and after notice.*	$848,865,349.96
Notes of the Bank in Circulation *Payable on demand.*	19,816,520.50
Acceptances and Letters of Credit Outstanding *Financial responsibilities undertaken on behalf of customers (see off-setting amount in "Resources").*	11,677,303.17
Other Liabilities to the Public *Items which do not come under the foregoing headings.*	3,892,125.64
Total Liabilities to the Public	$884,251,299.27
LIABILITIES TO THE SHAREHOLDERS	
Capital, Surplus and Undivided Profits and Reserves for Dividends *This amount represents the shareholders' interest in the Bank, over which liabilities to the public take precedence.*	77,083,656.50
Total Liabilities	$961,334,955.77

RESOURCES

To meet the foregoing Liabilities the Bank has

Cash in its Vaults and Money on Deposit with Bank of Canada	$ 83,034,576.56
Notes of and Cheques on Other Banks *Payable in cash on presentation.*	32,254,269.70
Money on Deposit with Other Banks *Available on demand or at short notice.*	61,382,283.44
Government and Other Bonds and Debentures *Not exceeding market value. The greater portion consists of gilt-edge securities which mature at early dates.*	461,827,040.63
Stocks *Industrial and other stocks. Not exceeding market value.*	196,182.87
Call Loans outside of Canada *Secured by bonds, stocks and other negotiable securities of greater value than the loans and representing moneys quickly available with no disturbing effect on conditions in Canada.*	19,552,470.11
Call Loans in Canada *Payable on demand and secured by bonds and stocks of greater value than the loans.*	4,606,348.55
Bankers' Acceptances *Prime drafts accepted by other banks.*	332,264.27
TOTAL OF *QUICKLY* AVAILABLE RESOURCES *(equal to 75% of all Liabilities to the Public)*	$663,185,436.13
Loans to Provincial and Municipal Governments including School Districts	35,313,063.39
Other Loans *To manufacturers, farmers, merchants and others, on conditions consistent with sound banking.*	233,560,368.24
Bank Premises *Two properties only are carried in the names of holding companies; the stock and bonds of these companies are entirely owned by the Bank and appear on its books at $1.00 in each case. All other of the Bank's premises, the value of which largely exceeds $13,900,000, appear under this heading.*	13,900,000.00
Real Estate, and Mortgages on Real Estate Sold by the Bank *Acquired in the course of the Bank's business and in process of being realized upon.*	974,202.89
Customers' Liability under Acceptances and Letters of Credit *Represents liabilities of customers on account of Letters of Credit issued and Drafts accepted by the Bank for their account.*	11,677,303.17
Other Assets not included in the Foregoing	2,724,581.95
Making Total Assets of	$961,334,955.77
to meet payment of Liabilities to the Public of	884,251,299.27
leaving an excess of Assets over Liabilities to the Public of	$ 77,083,656.50

PROFIT and LOSS ACCOUNT

Profits for the year ended 31st October, 1940, after making appropriations to Contingent Reserve Fund, out of which Fund full provision for Bad and Doubtful Debts has been made, and after deducting Dominion and Provincial Government Taxes amounting to $1,927,824.40		$3,435,941.59
Dividends paid or payable to Shareholders	$2,880,000.00	
Appropriation for Bank Premises	500,000.00	3,380,000.00
		$ 55,941.59
Balance of Profit and Loss Account, 31st October, 1939		1,265,700.56
Balance of Profit and Loss carried forward		$1,321,642.15

HUNTLY R. DRUMMOND, *President*

JACKSON DODDS,
G. W. SPINNEY,
Joint General Managers

* * *

The strength of a bank is determined by its history, its policy, its management and the extent of its resources. For 123 years the Bank of Montreal has been in the forefront of Canadian finance.

Our Correspondents:

Williamsburg News

The Williamsburg Women's Institute will meet on Thursday evening, December 5th, in the Green Bungalow for their regular meeting. Topic, Christmas party. Husbands, guests. "Roll call—A gift for a Child.

Rev. C. R. Cronmiller, Mrs. Cronmiller and daughter Beverley, and Mr. and Mrs. Claude Casselman were guests at a six o'clock dinner on Thursday last at the home of Mr. and Mrs. Ora McIntosh.

Miss Hilda Merkley, B.A., of Athens was a weekend guest with her Mr. and Mrs. Iden Merkley.

[redacted]rd Mrs. Hubert Trickey, of [redacted]d, were last Sunday visitors at the home of the former's mother, Mrs. M. O. Trickey and family.

Mrs. George Robinson, of Chesterville visited on Sunday last at the home of her brother, George Buchan.

Mrs. Strader McIntosh was a six o'clock dinner guest on Friday with Mrs. R. A. Merkley.

Mr. and Mrs. Albert Smith and children, Doris and Keith of Chesterville, were visitors on Sunday at the home of Mrs. Smith's father, Mr. Reuben Merkley.

Miss Sarah A. Whitteker was a visitor last Sunday at the home of Mr. and Mrs. Geo. L. Barclay and family.

Mr. and Mrs. Guy Strader, Miss Nina Casselman, Ivan Casselman and Miss Laura Johnston, Reg. N., motored to Montreal on Friday last, returning the same day.

Mr. and Mrs. Ross Wingard were guests for a six o'clock dinner on Sunday at the home of Mr. and Mrs. George B. Wingard. The occasion was in honor of the birthday of Ross Wingard.

Miss Florence McIntosh visited on Thursday at the home of Mrs. Ward Casselman.

Mrs. Kenneth Pitt and little daughter, Shirley are spending the winter months in Belleville visiting with the former's parents.

Mrs. George K. Casselman of Dunbar, was a visitor on Sunday with her mother, Mrs. Mareena McIntosh, at the home of the latter's son, Grant Casselman, and Mrs. Casselman.

Mrs. John E. Barkley spent a few days last week at the home of Mr. and Mrs. Henry Whitteker.

Mr. George Leach, of Richmond, and daughter, Mrs. Walter Serris and little son, of Ottawa, were weekend guests with the former's daughter, Mrs. Lorne Henderson and Mr. Henderson.

Mrs. Harry Foster, of Rowena and Mrs. V. Casselman, of Toronto, were recent guests with the former's daughter, Mrs. Dwight Beckstead and Mr. Beckstead, at their home near Morrisburg.

Visit the New Store of H. R. Wallace during his Opening Sale.

The home of Mr. and Mrs. John E. Barkley was the scene of a happy event on Tuesday evening last when several relatives gathered to honor and express their felicitations to the former's sister, Miss Barkley on the occasion of her 78th birthday. The party was a complete surprise to Miss Barkley, having been arranged by her nieces. After spending a pleasant social time a lovely birthday cake with the allotted number of candles was cut by the guest of honor. Other refreshments were also served by the visitors, consisting of Mr. and Mrs. L. C. Barkley, Mr. and Mrs. Lyle O'Shaughnessy, and daughter, Helen, Mr. and Mrs. Ross Wingard, Mr. and Mrs. Ernie Flyng and daughter, Eva, Mr. and Mrs. John E. Barkley and Mr. and Mrs. Roy E. Barkley.

The evening was brouht to a close by singing "For She's a Jolly Good Fellow", and wishing the guest of honor many "happy returns" of the 20th of November.

A large five pronged deer was seen passing through the pasture land on the farm of Ward Casselman on Tuesday of this week. The deer had been shot and badly wounded and was worried by hounds and its progress was slow. With difficulty it reached the highway, where it collapsed and was captured. Provincial Police Wannell, of Morrisburg, was notified and the deer was killed and dressed and distributed among the poor.

Miss Dora Driscoll returned to her home for the weekend.

Miss Jean Casselman and Miss Joyce Merkley had supper with Miss Shirley Cronmiller last Wednesday evening.

Miss Jean Casselman spent Saturday with Misses Jean and Helen Johnson.

Mr. Rae McIntosh spent Saturday night with Mr. Carl Casselman.

Mr. and Mrs. Jason Whitteker and Mr. and Mrs. Genzmer Barkley called at the home of Mr. Oscar Casselman.

Mr. Roy Hastings, of Elma calls frequently in this vicinity.

Mrs. C. R. Cronmiller, Miss Shirley Cronmiller and Miss Norma Merkley called recently at the home of Mr. and Mrs. Lee Casselman.

Mr. and Mrs. Garnet Loucks and son, Lyn, spent Sunday with Mr. and Mrs. Lsaiah Loucks.

See display advt. of H. R. Wallace and Son on this page for important announcement.

HULBERT

Congratulations to Mr. and Mrs. Arthur Laurin, Morrisburg, who were married recently.

Mr. and Mrs. Herb. McQuaig called on Mr.. and Mrs. Harold Millan on Sunday.

Mr. Lyle Sullivan and Bill Froats were sent as delegates to the Young Peoples Convention at Kemptville.

Mr. Keith Flegg attended the Y. P. at Kemptville over the weekend.

The W.M.S. held a quilting bee at the home of Mr. and Mrs. Elmer Sullivan on Wednesday.

A Red Cross Bee was held at the home of Mrs. Hugh McQuaig on Monday last

Mr. J. Wesley Flegg spent a few days in Ottawa last week.

Mr. Howard Millan Miss Freda Davidson, Mr. Wm. Ross and Mr. David Cotter, Mr. and Mrs. Mac. Ellis were in Ottawa Saturday.

Mr. Arnold Graham has secured a position in Ottawa and is to report for work on Monday.

Mrs. Geo. Byers, of Osgoode called on relatives here Saturday.

Mr. Robt. Pyke, of Brockville visiter his sister, Mrs. Lawrence O'Maria and father, Mr. Fred Pyke on Sunday.

Miss Freda Montgomery, of Kemptville is visiting her parents, Mr. and Mrs. Lloyd Montgomery here.

Corporal Harold McQuaig, of Ottawa spent the weekend with his mother, Mrs. Hugh McQuaig.

Mr. and Mrs. John Adams spent Thursday with Mr. Ed. Adams and Mrs. Ralph Adams.

Miss Mildred Flegg called on Miss Margaret Kenney, South Mountain, Sunday.

CEDAR GROVE

Mrs. Bill Donnell and Miss Betty Stevens of Wales visited Mr. and Mrs. Fred Jarvis Thursday.

Mr. and Mrs. Cecil Gove and Irene spent Thursday with Mr. and Mrs. John Ostler, Sandtown.

Miss Pauline Jarvis spent the week end with Miss Audrey Swerdfeger, second concession.

Mr. and Mrs. Jock McConnell visited Mr. and Mrs. Earl Drappo, Finch, Wednesday.

Guests on Monday evening of Mr. and Mrs. Fred Jarvis and Mrs. E. Jarvis were: Mr. and Mrs. Milton Crites, Mr. and Mrs. Elburn Crites, Mr. and Mrs. Chesley Swerdfeger and Audrey, Mr. and Mrs. Jack Dunbar and family.

Mr. and Mrs. Donald Shaver called on Mr. and Mrs. Julius Beaupre, Sunday evening.

Mr. and Mrs. Will Jarvis, Colquhoun were visitors of Mrs. E. Jarvis and Mr. and Mrs. Fred Jarvis Saturday evening.

ATTENTION

We are again offering for your benefit—special prices on your favorite magazines with renewal of your subscription.

If you wish to take advantage of this offer, please do so promptly and avoid the Christmas rush.

HANESVILLE

Mr. Ward Hanes from Burnwash, spent last week with his parents, Mr. and Mrs. Esrom Hanes.

Mr. and Mrs. Arnold Fader and Clifford spent Sunday with Mr. and Mrs. Geo. Kennedy.

Mrs. Marjorie Boyd spent last week with her grandaughter, Mrs. Fred Vancamp, of Cardinal.

Mr. and Mrs. Fred Foossitt and family spent Sunday with Mr. and Mrs. S. Fossitt, of Hulbert

Mrs. McFarlane and son, James, of Detroit, spent Sunday with Mr. and Mrs. Jas. Mullen.

Mr. and Mrs. Geo. Kennedy spent Saturday with Mr. and Mrs. Rueben Carkner.

We are glad to repont Mrs. Albert Briggs on a gain from a recent illness.

AULTSVILLE

Mrs. Olive Stoddart and Miss Marjorie spent Tuesday afternoon with Mrs. Oscar Lane.

Mr. and Mrs. Jewal Boprey called at Wilbert Crites on Monday afternoon.

Mr. Wm. Duffin called on George Summers Monday evening.

Mrs Charley Rombough called on Mrs. Geo. Summers and Mrs. Olive Stoddant Monday afternoon.

Mr. Ed. Styles spent last Wednesday with Mrs. Geo. Donley.

Mrs. Edith Hunter was in Morrisburg on Monday last.

Mrs. Olive Stoddart called on Mrs. Wm. Brownell Tuesday afternoon.

Mr. and Mrs. Oscar Lane and Mr. and Mrs. Charley McConnell were in Cornwall last Saturday.

George Summers spent Wednesday afternoon at Ralph Summers.

ANNOUNCEMENT

Mr. and Mrs. Berness Stienberg announce the engagement of their eldest daughter, Nina Pearl, to William John Gordon Woods, of Williamsburg, only son of Mr. and Mrs. John Woods, of Aurora, the marriage to take place the latter part of December.

BAZAAR—The Red Cross will hold a Bazaar on Friday night, December 6th, at the "Green Bungalow." Lunch will be served for 15c. Come and help the Red Cross.

Get Your Christmas Cards at Home From The Morrisburg Leader

CANADIAN NATIONAL
Bargain Fares

ROUND TRIP COACH FARES FROM MORRISBURG

MONTREAL $2.35

SATURDAY, DECEMBER 7, by all regular trains.
SUNDAY, DECEMBER 8, by morning trains (where operated).
RETURN not later than MONDAY, DECEMBER 9.
Tickets not good on 3.00 p.m., train from Montreal, E. S. T.

Coaches Only. Equally Low Fares from many other points.

FOR SALE

2 Two-Furrow Disc Plows — 1 Rubber Tire Buggy
2 Two-Furrow walking gang plows — 2 Sulky Plows
2 Horses — 2 Cows — 1 Crusher
One 2-Base tractor plow — One ten-inch Vessat Grinder
One Oldsmobile Car Motor made into a Power Plant

P. E. Beckstead & Son
Phone 606R1-3. — Williamsburg.

The M. F. BEACH Co., Ltd.
WINCHESTER
Operating continuously since 1856

Manufacturers and Dealers in Sash, Doors, Interior Trim, and all kinds of Building Material.
Special attention given to high class work, such as stairs, built in Kitchen Cabinets, Clothes Closets of Aromatic Moth Proof Tennessee Cedar, and various other lines. Quotations given promptly on application.

Announcement...
OPENING OF OUR NEW STORE IN THE I. O. O. F. BUILDING, WILLIAMSBURG
WITH A SPECIAL SALE OF ALL FURNITURE AND FURNISHINGS.
Anything you want to buy, any amount you want to spend. A good assortment of Chesterfields, Dining Room Suites Bedroom Suites, Chairs, Occasional Pieces.
ALL OFFERED AT SUBSTANTIAL REDUCTIONS DURING THIS OPENING SALE COMMENCING
Wednesday
AND RUNNING
Thursday, Friday & Saturday
Every Visitor will receive a free draw on an Occasional Chair, Drawing to take place Saturday Afternoon.
H. R. WALLACE & SON
BRINSTON Phone 101 r 31 — Funeral Service — WILLIAMSBURG Phone 602 r 5

Coal Prices are Advancing
Protect Yourself by Buying NOW
R. G. FETTERLY
(Successor to Alex Shannette)
OFFICE AT MY RESIDENCE : TEL. 20.

BARKLEY'S CASH STORE
BUSINESS IS GOOD — GLEN BECKER — SATISFACTION GUARANTEED

Pitted Dates, lb.	18c	Currents, lb	14c
Cooking Figs, lb.	14c	Lima Beans, lb.	15c
Dry Beans, lb.	5c	Cut mixed peels, can	14c
Prunes, 3 lbs.	25c	Mince Meat, 2 lbs.	23c
$1.00 Work Shirts	80c	Rinso and Oxydol, large	23c
Rose Baking Powder	14c	Pumpkin, 2 cans	25c
Pioneer Red Sole Rubbers	1.35	20 lbs. Rolled Oats	75c

25c War Saving Stamp FREE with $10.00 Purchase (except Sugar.)

Wins Grandmother's Prize
FOR HER LOAF OF WHITE BREAD
At Canadian National Exhibition - 1940



MRS. SHAW

Although Mrs. George Shaw won the first prize for white bread in the "Homemakers of Yesterday" contest, at the 1940 Canadian National Exhibition, Toronto, this genial lady is very much a homemaker of today! Every week she bakes for herself and her husband at their farm home near Bolton, Ontario.

"I've been baking my own bread for forty years," Mrs. Shaw said when she heard she was the prize baker in the grandmother's class for women of 70 years or over, "and it's nice to know that I can still turn out a winning loaf." "I was careful," she continued, "to have everything just right for my prize bread and I recently gave quite a bit of thought and study to the modern methods of bread-baking. One thing that's certain is that you must have good flour. I have been using Robin Hood Flour for ten years. It's a grand flour; I wouldn't use any other. Robin Hood helped me win the prize. With this flour it is never any trouble to get your bread to rise. It comes up so easily when you set it. I am glad to see that the younger housewives are learning to bake with Robin Hood Flour because it's really easy to bake if you use a good flour like Robin Hood."

Here is the voice of experience speaking. With 40 years of bread-baking to her credit, Mrs. Shaw is still an active woman, who turns out big loaves of snowy white bread for her admiring family and friends to enjoy. And in her long baking experience she has found no flour to equal Robin Hood! Are you still hunting for the perfect flour? Why don't you try Robin Hood—the flour that prizewinners use? Try it for bread, buns, cake or pastry. Your money back plus 10 per cent. if you are not pleased with Robin Hood Flour.

Evangeline

HOME BAKING SERVICE
ROBIN HOOD FLOUR MILLS LIMITED

Robin Hood Flour
Milled from Washed Wheat
59

"Isn't this a New Line, Friend?"
"Yes, it is . . . Farmer McDougan finally got a Telephone!"

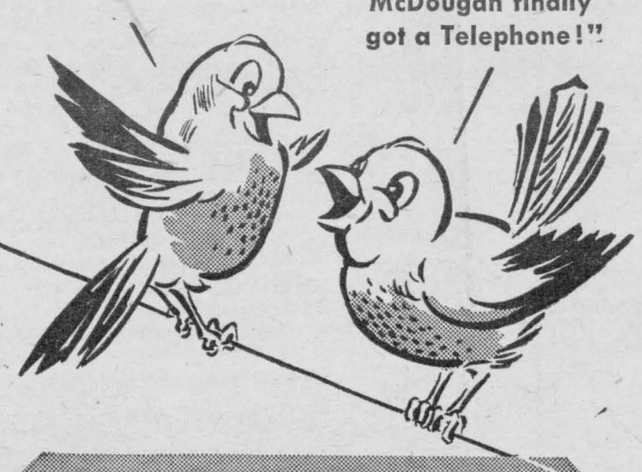

FARMERS now recognize the telephone as a friend in time of need and as a money maker. A telephone is vital to a farm—and the *whole* family living there. Nothing gives *so much* in service, usefulness and protection against danger as the telephone. That's why Farmer McDougan has one now. What about you?

THE BELL TELEPHONE COMPANY OF CANADA — LOCAL LONG DISTANCE TELEPHONE
1880 1940
60 YEARS OF PUBLIC SERVICE

Picadilly THEATRE
Williamsburg
MATINEES DAILY AT 3.00 p.m.

THIS THURSDAY, FRIDAY AND SATURDAY, NOVEMBER 28-29-30.

DOUBLE BILL—"KNIGHTS OF THE RANGE"—Taken from Zane Grey's widely read novel, and having for locale the West in post Civil War days. This is the very essence of caution and romance. Russell 'Lucky' Hayden plays the leading role ably supported by Jean Parker and Victor Jory. Music and songs by the King's Men.

"COMIN' ROUND THE MOUNTAIN"—An outright comedy dealing with the primitive existence of Tennessee hillbillies who would rather feud than eat. Starring Bob Burns and Don Wilson, Pat (Uncle Ezra) Barrett and other popular radio performers.

MONDAY, TUESDAY AND WEDNESDAY DECEMBER 2-3-4.

"STANLEY AND LIVINGSTONE"—The rare heroism and sacrifice of one man for another. Into the perilous interior of unknown Africa, daring the heat and fever of the jungle and risking capture by cannibals, one white man ventured to seek a long-lost explorer. The most daring exploit the world has ever known. Starring Spencer Tracy, Nancy Kelley and Richard Greene.

THURSDAY, FRIDAY AND SATURDAY, DECEMBER 5-6-7.

"RIDE, TENDERFOOT, RIDE"—Starring Gene Autry with Smiley Burnette, June Storey and Mary Lee. THREE SHOWS, DEC. 7, BEGINNING AT 7.00 P.M.

Saving Ontario's Natural Resources

G. C. TONER,
Ontario Federation of Anglers
(NO. 18)

PAN FISHES

There are a number of smaller fishes that seem to have been put in our waters for the particular delight of the small boy, and for that matter, they often interest his dad. The sunfishes of this group are the most abundant and the most easily caught of the pan fish. A long pole, any kind of a line, a float and a sinker, a fairly large hook; with this equipment one can catch a mess of fish to my mind that are better eating than either of the basses. Properly cleaned, filleted, dipped in flour and fried in deep bacon fat, our sunfish can compare with any of the river fishes of Ontario.

Found everyhere in southern Ontario the common sunfish is a very pretty fish. Its colours are blue, green and lemon yellow with a distinct red patch on the so-called ear. These sunfish live on most all creatures of the water, snails, insects, various kinds of worms; they are one of nature's ways of turning unconsidered material into food that will be available for many larger creatures.

Common Sunfish

The common sunfish constructs a nest in which the eggs are laid. In the shallow water of the sandy or weedy bays the male will clear a small circular patch down through the ooze and debris. Here the eggs are laid by the female and the male remains on guard for seeral weeks. He protects the eggs from numerous minnows and other enemies and he guards the young fry until they are able to fend for themselves. In fact, the breeding of the common sunfish is essentially the same as the black basses, a fact that would be expected when one knows that boht are members of the same family, known to the scientist as the Centrarchidae. So remember, the next time you catch a sunfish that you are taking a cousin of our best known game fish, the black bass.

Common Words Change Usage

McGill University Professor Declares A 1940 Audience Would Have Difficulty In Understanding Shakespeare If He Spoke To Them Today

The rise and fall to which words in the English language are liable was indicated in an address by Prof. Clive H. Carruthers, M.A., Ph. D., professor of Classical Philology at McGill University, in a recent address on "The Romance of Words." He examined for his audience the derivation of certain words, pointing out the way some of them have departed from their original usage.

For example, if you called a man a "silly idiot," he would not realize that literally you were designating him as "one fortunate enough to stay out of politics," the old usage of "idiot" being to indicate a private citizen who did not concern himself with public affairs, while "silly" denoted "fortunate." The lady's "boudoir," now suggesting charm and beauty, was at one time "a place to sulk." A "steward" once meant "a swineherd," and to be "nice" was to be "foolish" or "stupid." You would not please a woman by calling her a 'hussy," although the word in its original application meant a "housewife."

VITAL WORDS SURVIVE

Whether or not words survived in the changes by which the language is recreated depends on the vitality of the word, the lecturer pointed out. Some words, in the process of change, ascend, and others deteriorate in their usage.

If Shakespeare were reading his plays to an audience today the listeners would have difficulty in grasping his meaning, and Chaucer's reading of his works would be unintelligible, Professor Carruthers remarked.

Customs-built

Near Newport, Vt., Lawrence C. Parminter's house straddles the Canadian border. For papering the Canadian wall of the house with undeclared U.S. wallpaper, a Canadian magistrate fined him $50.

Honored Guest

In Lorain, Ohio, police held their annual clambake. Guest of honor was Mike Elich, whom for one reason and another they have arrested 137 times.

It took seven days for the news of the great Marlborough's victory at Blenheim in 1704 to reach London.

AN ITALIAN BOMBER IS DOWNED OVER BRITAIN



One of 13 Italian bombers which were shot down in raids over England on Nov. 11, this crashed bomber is shown as it was examined and guarded somewhere in England.

THE WAR-WEEK—Commentary on Current Events

AXIS POWERS MOVING TO CONSOLIDATE CONTINENT

German and Italian diplomacy, which Axis spokesmen have called "a form of war", appeared last week to be directed toward consolidating all of the continent of Europe into one totalitarian bloc, hermetically sealed against any incursion of British niflu-ence. With Austria, Czechoslovakia, Poland, Albania, Denmark, Norway, Holland, Belgium, France, already under the Nazi-Fascist heel, only the loose ends —the Balkans and Spain — remained to be tied into the "new economy".

Hungary Joins Axis

So, King Boris of Bulgaria was bidden last week to Berlin; Foreign Minister Suner of Spain to Salzburg; the chief Ministers of Hungary rushed to Vienna there to meet with Ribbentrop and Ciano and the Japanese Ambassador to Germany, and sign a new treaty of partnership with the totalitarian powers. Only Yugoslavia seemed to have been left out of the Axis' current conference diplmacy, but that Balkan kingdom was swiftly being outflanked, militarily, and from an economic point of view was already within the German-Italian orbit.

Yugoslavia Outflanked

Poor, brave Greeks! Though able single-handed to put the Italians to rout, they could not be expected to counter a big German push through either Yugoslavia or Bulgaria, or through both at once. They might, if Turkey were drawn into the war . . .

Yes, half a million German troops last week were poised in Rumania, ready to go against Greece. Through Yugoslavia? They might encounter fierce resistance. Through Bulgaria? That was another question, capable of only an involved answer.

Turkey The Obstacle

Bulgaria's submission to Axis pressure was contingent upon a number of factors, of which these two weighed heaviest: the nation was split into three camps, pro-Nazi, pro-British and pro-Soviet (80% of the population, it was estimated last week, leaned toward co-operation with Russia); again, if Bulgaria attacked Greece, or permitted passage through of German troops, Turkey was pledged to come to Greece's aid.

A move through Bulgaria might prove bad strategy on the part of Germany. Kirke L. Simpson, writing for the Associated Press, said in part: "Bulgarian entry into the war, actively or passively, would expose Germany's most vital war resource, Rumanian oil, to instant British air attack because Britain then would be free to fly across Bulgaria from bases in Greece . . . One obvious element in Hitler's policy on the Balkan front from the beginning of the war has been concern over security of the Rumanian oil field."

Bidding For Spain

Hitler's reported attempts to buy off Spain with promises of a large section of Morocco were construed by experts to mean that he wished to split the British fleet in the Mediterranean which would have to answer Axis attacks in the eastern and western ends simultaneously. One of the big forces operating against Axis success in the western Mediterranean theatre was the effort being made by the United States to placate Spain with American dollars or American foodstuffs and keep Franco out of the war.

"Missed Bus" in Earnest

That Hitler muffed his chance to beat Britain into submission September 15, "the last day" of the mass aerial attack on London, was the opinion expressed last week by Ralph Ingersoll, editor of "PM" who had just returned from a fortnight's stay in the British capital. Britain was ready that day, he said, for the knockout blow, but Hitler let the opportunity go by. Although now the Battle of Britain is in its sixth month, Hitler'll never succeed in cracking the British, he declared.

Battle of Atlantic

Another U.S. political observer, Walter Lippman, wrote on the issues of the war: "Now as from the beginning of this war, now as in the first World War, now as in the Napoleonic wars, the outcome depends upon the control of the Atlantic Ocean. In the end the victory will go to the powers which can use the ocean to supply themselves and can cut off their enemies from the non-European world. For Europe cannot be conquered in Europe. Europe cannot live within Europe. Europe cannot be at peace with itself unless it is at peace with the outer world. This is the reason why Hitler's victories on the land of Europe did not finish the war. This is the reason why even the invasion of Britain or the destruction of Britain from the air would only be the means to an end, the means to the control of the Atlantic Ocean. This is the reason why the renewal of his war against British shipping is much the most serious of all his efforts to win the war . . ."

It was indeed becoming more obvious that Britain would have to increase both navy and merchant marine if she were to win the war. She would have to augment her ship-building program at home with further purchase; in the U.S. or swaps for bases; and depend more heavily on the Canadian navy for convoy work and mine-sweeping duties.

More Ships for Canada

Last week Canada's Naval Minister Angus L. Macdonald announced the Dominion's new naval policy. Destroyers, perhaps cruisers, Mr. Macdonald declared, would be built in Canadian yards; more merchant vessels turned out; a Canadian Naval College immediately established to train skilled seamen. Canada was indeed preparing to assume a larger burden of naval service.

Drop in Bacon Price

Announcement to the effect that Canada had contracted to supply Britain with $105,741,000 worth of food in the coming year, exclusive of wheat, was made in the House of Commons by Minister of Agriculture Gardiner . . . Cheering news; but not at all pleasing for Canadian hog-producers who had to shoulder a 2c-a-lb. drop in the price of bacon . . . H. H. Hannan, president of the Canadian Federation of Agriculture, voiced the indignation of countless Canadian farmers who felt themselves discriminated against and called upon to make an unequal sacrifice in the war effort . . .

Biggest Budget

Canada last week was preparing not only the largest national budget in its history, but an expenditure far larger than anyone would have considered possible a year ago. While Parliament continued to debate in generalities the Government's future war policies, the Finance Minister and his assistants were busy framing appropriations which might total something like $2,000,000,000 . . .

China Will Wait

After forty months of war in China, Japan was reported to be seeking direct peace negotiations with General Chiang Kai-shek, head of the Chinese Government and army. But Chinese army spokesmen, when questioned, said that China, far from contemplating peace, was preparing for three more years of war if necessary — at any rate she would fight on until a decision had been reached in the New World War.

Celebrating the 2600th Anniversary of Japan



Emperor Hirohito of Japan shown delivering his message to War Minister Gen. Tojo following the military review held on the Yogoki parade grounds in Tokyo to mark the 2,600th anniversary of the founding of the Japanese empire. The emperor's aide-de-camp, Gen. Ban Husanuma, is directly behind his majesty.

VOICE OF THE PRESS

NO QUIET SINCE

The first broadcast was put on the air 20 years ago last month. And the world hasn't had a quiet moment since.

—Kitchener Record.

EXPORTS TO JAPAN

If Canada can cut off exports of copper to Japan, she ought also be able to do something about reducing that country's imports of other metals from the Dominion, including the 4,000 tons of lead that are going forward from a smelter at Trail, B.C.

—Brockville Recorder and Times.

WOULD ABOLISH HOMEWORK

Homework today is certainly not as serious a proposition as a few years ago, but there is a wide-spread feeling that it should be abolished.

The school hours provide quite enough seriousness and mental concentration for the little folk. Let them have the evenings free.

—Guelph Mercury.

PUT END TO CONFUSION

There has throughout all these years of controversy been one universal opinion, and that is the Federal Government should either declare Daylight Saving or Standard Time, the one and only time for Canada. The people as a whole are tired of this recurring confusion, and the difference of an hour in time between the towns and the adjacent rural districts. If Daylight Saving is essential for Canada as a war measure the rural districts would co-operate in that as in everything else, so why not have Daylight Saving Time from one end of Canada to the other for the duration of the war?

—Pembroke Bulletin.

Canada Ships Ten Times More Eggs

Ten Million Dozen Have Moved Overseas in the Past Year — Storage Down

Canada has exported 10,000,000 dozen eggs in the past year compared with 1,000,000 dozen in an average year, John L. Brown of Montreal, secretary-treasurer of the Canadian Produce Association, said last week in addressing the produce section of the Winnipeg Board of Trade.

There was every indication that storage egg stocks in Canada were the lowest on record.

"Increased production is being given every encouragement by members of the Canadian Produce Association, believing that an increased supply will be required by the British food ministry, and that helping to provide part of the essential foodstuffs to the United Kingdom is part of Canada's national war effort," he said.

The price of eggs in Canada would be maintained at a satisfactory level despite increased overseas demand.

Factory sales of pig iron, ferro-alloys, steel ingots and castings, and finished products in Canada were valued at $75,934,481 in 1939, an increase of 27 per cent over 1938.

Canadian Naval Staff Chief



REAR ADMIRAL
PERCY W. NELLES
Who is Chief of the Canadian Naval Staff.

LIFE'S LIKE THAT — By Fred Neher



"We'd like to go to the Rose Bowl for a Christmas present."

REG'LAR FELLERS — Snow White Duffy — By GENE BYRNES



Andy HARDY MEETS DEBUTANTE

Adapted from the Metro-Goldwyn-Mayer Picture

By

Beatrice Faber

SYNOPSIS:

Andy Hardy is secretly in love with Daphne Fowler, New York society's top glamour girl. He knows her only from magazine photos which he collects in a scrapbook. Then, unexpectedly, Judge Hardy takes the whole family to New York where he is having a court fight over the Carvel Orphangae Trust Fund. Now Andy must make good his boast that he knows Daphne and bring back a picture of himself taken with her or Polly Benedict, with whom he has quarreled, will make him the laughing stock of Carvel as she has promised. In New York he finds little Betsy Booth, who had once visited in Carvel. Though he does not mention Daphne specifically she knows that Andy has troubles. Now she is trying to hire a dog for him and Andy plans thus, to meet Daphne, since he has heard she is a true dog lover.

CHAPTER SEVEN

The next morning Betsy arrived, with not one dog but two. There was a giant St. Bernard named Snooks and an infinitesmal chihuahua called Anastasia. A bit later, Andy was in front of the Fowler residence, parading his animals for all they were worth but keeping a wary eye on the front door.

Suddenly it opened and out came Daphne, with her dachshund on a leash. "There we are Bismarck," she said brightly. "We've got five whole minutes till the car comes."

Immediately, Andy struck his best dog-lover pose and waited. Then came the explosion!

The giant Snooks saw Bismarck and snarled. Instantly Bismarck broke loose and barking furiously, took over to Snooks. The latter however, turned round in cowardly fashion and went bounding down the street with Bismarck at his heels.

"IT'S YOU AGAIN!"

"Oh Bismarck," Daphne screamed. She cried to Andy, "Do something, please!"

Everything got sort of mixed up after that. Andy lured Snooks back with some raw meat he had in his pocket and along came Bismarck too. But just as Mrs. Fowler appeared little Anastasia, brightened by it all, bounded from a puddle of mud onto her dress. All three dogs were barking for dear life. Finally however, the animals were gotten under control.

Mudstained and outraged, Mrs. Fowler glared at Andy. "So it's you again."

He was sunk right down to the pavement. "I—I'm awfully sorry, Mrs. Fowler." He looked at Daphne. "Can you excuse me Miss Fowler? Can you maybe forgive me on account of — we're both dog-lovers?"

"Nice dogs," Daphne said sarcastically. "But not wild animals like yours."

Mrs. Hackett, the secretary, had been hovering in the background. "Shall I call the police Mrs. Fowler?"

"SOMETHING AWFUL'S HAPPENED"

Andy spoke up hastily. "No ma'am. I'll go." He started to edge away miserably. "I'll be leaving so fast you won't even remember I was here."

He turned the corner and stumbled to Betsy's car.

She stared at him and his dogs. "Andy. What is it? You look like something awful's happened."

His lips were trembling. "Betsy, have they got a good efficient police force here in New York?"

"Andy!" she cried in fright. "The police aren't after you are they?"

"No," he said sepulchrally, "but I was just wondering, if I threw myself in the river how long it'd take 'em to find my body."

Back at the apartment, he managed to slink past Marian and Aldrich in the living room. He couldn't even talk to Dad because for some mysterious reason, he had taken the plane to Carvel and wouldn't be back until the next day. It seemed like the Court had decided against the Orphanage and the Judge was going to get more evidence.

To soothe his savage breast, Andy turned on the radio, and then — through the music there came a radio announcement.

". . . and we are happy therefore, to bring you the voice of that glamorous and glowing example of young American girlhood, she who has been called the Number One Debutante of New York society, Miss Daphne Fowler."

With a lovesick sigh, Andy practically jumped on top of the radio.

INVITATION TO A PARTY

"Thank you Mr. Franklin," said Daphne. "Ladies and gentlemen, as President of the Dog Lovers' Society, I invite all dog-lovers to a party we are giving tomorrow night at the Town Club." Andy sat up, electrified with excitement. "The entire receipts are to go to our fund for homeless dogs. I especially want to meet all the people who have written me —" Someone was turning the door-knob and immediately he switched off the radio. Then he looked up, simulating innocence. "Gosh Sis you scared me."

She smiled down at him. "I saw it in the paper too—about Daphne broadcasting."

(To Be Continued)



Eight Girls, Agriculturists

Are Enrolled at the Ontario Agricultural College, Guelph —Largest Feminine Number Ever

Largest number of girl students to enroll in the agricultural course at the Ontario Agricultural College is included in this year's class of new students at the Guelph college. War conditions may be the reason for the large influx of girls into the course which was previously considered wholly for boys, but girl students have been included in the classes, in small numbers, during the past several years.

This year there are eight girls enrolled in the course, and they include one British girl, who came to Canada recently. She is Miss Jane Waterhouse, of 3 Ava road, Forest Hill, and she is taking the two-year course in practical farming.

BRITISH AND CZECHOSLOVAKIAN

The other seven who are taking the four-year course, are Mary G. Cruikshank, of Wingham, a cousin of Miss Olive R. Cruikshank, director of the Macdonald Girls Institute at O.A.C.; Eva Frankel, of Kingston; Erika E. Gaertner, of Dundas, native of Czecho-Slovakia; Mary Joan Gurofsky, of Toronto; Frances G. Johnson, Stayner; Margaret E. Macfarlane, of Peterboro, and Frances E. Powell, of Hamilton, whose father was once curate at St. George's Anglican Church, Guelph.

Love-on-a-Dime

In Minneapolis, a fiscally-minded alderman urged parking meters for boulevards and lakesides favored by automobile spooners. City fathers spurned the plan, and Park Superintendent C. A. Bossen cried: "We have to encourage romance, not make it an expensive luxury."

NEEDLEWORK PROPERLY PAIRED IS LAURA WHEELER DESIGN

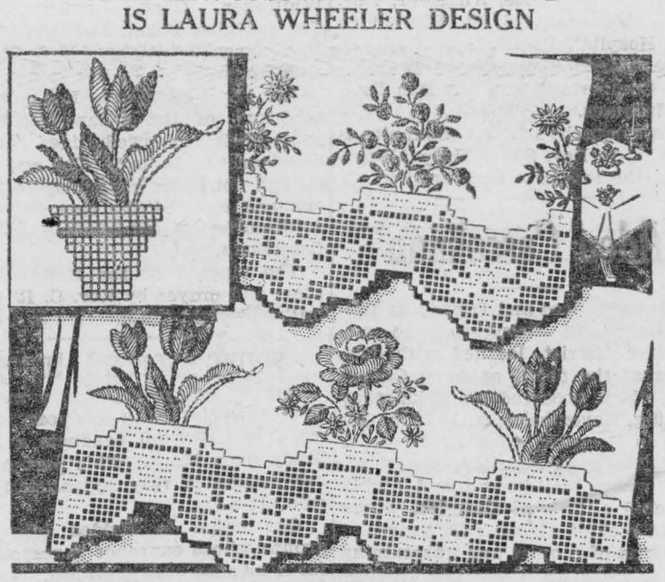

COPR. 1940, NEEDLECRAFT SERVICE, INC.

HOUSEHOLD LINENS PATTERN 2679

Grow colorful posies in crocheted flower pots and make towels, pillow cases or scarfs. Pattern 2679 contains a transfer pattern of 12 motifs ranging from 3 x 14 inches to 2¼ x 2½ inches; chart and crochet directions; illustrations of stitches; color schemes; materials required.

Send twenty cents in coins (stamps cannot be accepted) for this pattern to Wilson Needlecraft Dept., 73 West Adelaide St., Toronto. Write plainly Pattern Number, your Name and Address.

Few Delicacies Likely Missing

For Canadian Christmas This Year — Olives From Spain, Figs From Turkey, Walnuts From China Can Be Expected As Usual

Thanks to the British Navy, Canadians will be short of few of the world's delicacies this Christmas, states the Canadian Grocer in a recent issue. There will be confections, plum pudding, and sauce for the meat from Great Britain; bulk and packaged raisins from Australia; spices from India; walnuts from China; dried fruits from South Africa; figs from Turkey, and dates from Iraq; coffee from British East Africa and South Amrica; teas from India and Ceylon; olives from Spain; cocoa from West Africa; coconuts from the West Indies, and sardines from Portugal. All these foods—some of them every day ones, others seasonal—are coming on top of a generally bountiful harvest throughout Canada, so we are surely living in a land of plenty.

PRICES A LITTLE HIGHER

It is true that in some cases prices are a little higher, due to transportation costs, exchange, taxes. But on the whole the Christmas dinner, with all the embellishments, will cost but little more than a year ago, or even two years ago.

MORE TEA AVAILABLE?

One of the most important primary market happenings in the past fortnight was an increase in the export quota of tea from producing countries of 2½ per cent. While it came a little too late to benefit outside tea buyers this year, as the Indian market is about closed, it means, over a twelve-month period, that an additional twenty million pounds will be released from India, Ceylon, Java and Sumatra. That is if the tea is there. This move on the part of the tea control commission was made because of strong advances that have recently taken place in the primary market due to apparent scarcity.



• Enjoy Genuine Coleman Brilliance
• Get BIG CASH Saving In Mantles

Give yourself the advantages of Coleman lighting efficiency and economy—smokeless, odorless, soft eyesaving light. Coleman Mantle and Holder combination costs 40c. Holder lasts indefinitely. Refill mantles cost only 30c each. Saves 10c over cost of other mantles which cannot be bought without holders. See your dealer today or write Coleman for details.

COLEMAN LAMP & STOVE Co., Ltd.
Dept. WO-12 Toronto, Canada

TABLE TALKS



By SADIE B. CHAMBERS

STEAMED AND BAKED PUDDINGS

All families seem to be particularly appreciative of hot desserts of this type.

Two of these are cooked in the steamer and the third baked. A good sauce can be served with any one of them — none better in flavor than the brown sugar sauce given here.

Steamed Prune Pudding

1 cup flour
½ teaspoon salt
½ teaspoon baking soda
1 teaspoon mixed spices
1 cup finely chopped suet
1 cup bread crumbs
½ cup brown sugar
2 pounds cooked, pitted, quartered prunes
2 eggs
½ cup molasses
½ cup milk.

Sift all dry ingredients together, add crumbs, suet, sugar and prunes. Moisten with well-beaten eggs, molasses and milk. Mix thoroughly; turn into greased moulds. Cover; steam 3 hrs.

Steamed Fig Pudding

1 cup molasses
1 cup chopped suet
2 cups chopped figs
1 teaspoon cinnamon
½ teaspoon nutmeg
1 teaspoon soda
1 cup sour milk
2 eggs
2½ cups flour

Mix together molasses, suet, figs and spices. Add soda and milk. Add eggs, well-beaten, and flour gradually. Beat all thoroughly and fill well-oiled mold ¾ full. Steam 2 hrs. Serve with pudding sauce preferably cold and garnish with whipped cream. This will make two puddings, each of which will serve 6 people. Butterscotch sauce, which has been given several times in this column, is ideal for this pudding.

Spiced Apple Pudding

1½ cups flour
1 teaspoon cinnamon
½ teaspoon cloves
¼ teaspoon salt
Few gratings of nutmeg
1 cup molasses
1 teaspoon soda
2 cups chopped apples.

Sift all dry ingredients except the salt. Dissolve soda in the molasses and add the flour mixture, stir well. Stir in chopped apple and pour into buttered pan. Bake 35 to 45 min. in moderate oven (350 Deg. F.) and serve with sauce.

Brown Sugar Sauce

½ cup brown sugar
1½ tablespoons flour
1 cup boiling water
1 tablespoon butter
½ teaspoon vanilla

Mix sugar and flour. Add boiling water and cook until there is no taste of raw starch. Remove from fire and add butter and vanilla.

Date Pudding

3 tablespoons butter
½ cup moasses (I prefer corn syrup)
½ cup milk
½ teaspoon soda
¼ teaspoon cloves
¼ teaspoon allspice
¼ teaspoon nutmeg
1 egg
½ cup brown sugar
1⅞ cups flour
½ lb. dates stewed and cut in pieces. Melt butter, add maple sugar, milk, then well beaten egg. Lastly add dry sifted ingredients and dates.

Steam 2½ hrs. It's delicious served with brown sugar sauce.

Miss Chambers welcomes personal letters from interested readers. She is pleased to receive suggestions on topics for her column, and is even ready to listen to your "pet peeves." Requests for recipes or special menus are in order. Address your letters to "Miss Sadie B. Chambers, 73 West Adelaide Street, Toronto." Send stamped, self-addressed envelope if you wish a reply.

Pilots Detect Lights In Practice Blackout

Montreal — The Town of Mount Royal, adjacent to Montreal, which has a highly organized and efficient Civilian Protection Committee, held a practice blackout the other night. Every light in the community was quenched, except three which, unnoticed at ground level, were spotted by pilots of Trans-Canada Air Lines planes passing over. They reported the chinks in Mount Royal's armor of darkness.

Canucks Like English Girls

But Marriages Overseas Are Scarce Among the Soldiers

Casual observation of Canadian soldiers on leave in London, England, reveals the boys from the great open spaces have little trouble in getting their share of attention from England's girls, says a British United Press despatch.

Apparently no khaki shoulder with the neat "Canada" tab need suffer from the lack of a blonde head to rest on it, but the records seem to indicate that nothing very permanent comes of it.

There was some discussion a while ago as to the rapidity with which a portion of the C. A. S. F. was being led down the aisle by the Mother Country's daughters. It now appears, however, that the marriage rate for Canadian troops is far from reaching epidemic proportions.

CAN'T FORGET GIRLS AT HOME

The military statistics branch maintains no special department for matrimonial records. Members of the C.A.S.F. who wish to marry, however, must first receive permission, and the general impression around headquarters is that the number of applications has been a good deal less than excessive.

"There have been only two marriages in my unit in the year we've been here," a major of the First Division told me. "But that doesn't mean the boys don't get around."

"DON'T WAIT TO EAT"

"As a matter of fact," he admitted, "when we arrive at a town, they seem to have all the girls rounded up in no time. They don't even wait to eat."

Many were already married when they came overseas, and a few have brought their wives over to be with them. As for the troops, bored with tedium, a little flattering feminine attention is far from unwelcome.

"Sure," one husky youngster summed it up, "English girls are okay. But after all, you can't beat the girls back home."

Domestic Fabrics Replacing French

British Substitutes Also Found For Continental Accessories And Trimmings

Such commonplace things as nail heads and miniature "rivets" will be part of the well-dressed Canadian women's costume during the winter, and according to the dress trade, the war is responsible.

It looks as though the stock of beads and cut stones heretofore used extensively for dress decoration may not hold out. Until 1938 most of the heads and colored stones came from Czecho-Slovakia. Nailheads and rivets in silver, gilt and black make good substitutes.

A new kind of sequin which looks like a bit of black mother-of-pearl is catching on while wooden and leather substitutes as well as glass and celluloid novelties are taking the place of the European accessories.

WARTIME MATERIALS

Another result of the war is almost exclusive use of Canadian, British and American woollen materials in daytime gowns, suits and coats. The Canadian Press found. Previously, French mills supplied much of this material for the better afternoon dresses in delicate pastel shades and fantasy weaves.

Tweeds and leathers as English as a cup of tea have caught the approving eye of both Canada's and United States' biggest buyers. Again, the metal nail heads are worked in patterns on belts, gloves and bags.

Craft of Knitting

No one knows who invented the craft of knitting, though Britain, France, Spain, and Italy each claim the honour. But knitting was known long before these countries became civilized, and is mentioned in the Bible. The fishing nets of the Pharaohs were manufactured on this principle, and in the account of the Crucifixion we are told that Our Lord wore a garment "without seam, woven from the top throughout." We know, too, that the Anglo-Saxons knitted, for our word "knit" has an Anglo-Saxon origin, being derived from "enythau," meaning threads woven together by hand. The Scots claim to be the first knitters in Europe, and offer as proof the fact that the French knitting guilds adopted as their patron saint St Fiacre, a native of Scotland.

SHAW BUSINESS SCHOOLS

Day - Night - Correspondence
Write today for Catalogue of Courses
Head Office, 1130 Bay Street, Toronto - Phone KI. 3165



33

★ Published by the Canada Starch Home Service Dept., headed by Mrs Aitken, famous Cooking Authority, is a valuable Booklet entitled "52 Desserts". Write for your FREE copy now enclosing a Crown Brand label. to Canada Starch Home Service Dept. 69 Wellington Street East, Toronto.

THE CANADA STARCH COMPANY LIMITED

She Had Queer Ideas of Canada

Mrs. A. M. Oliver, wife of a Manchester, England, university professor, said at a welfare meeting in Toronto recently that before coming to this country her "whole picture of Canada was very much like a map of the Arctic before it was properly discovered." She urged Canadians who have British evacuee children in their homes to send the children's parents postcards, snapshots or anything depicting Canadian life to show the children are living in a civilized atmosphere and not a barren wilderness.

Winston Takes a Peek



Through a pair of high-powered glasses Prime Minister Winston Churchill studies defence arrangements in an area where troops of the Polish army now in Britain are stationed. The occasion was a visit the prime minister made to the Polish command.

Lump in Pillow Was Worth $94

Wilbur Wells of Ogdensburg, N.Y., lost a lot of sleep for three nights, then complained to his wife a "hard lump" in his pillow was the cause of it all. The "lump," Mrs. Wells discovered, was $94 in bills placed there by her mother 38 years ago.



Don't let baby suffer from head cold one unnecessary moment. Relieve, without delay, that sniffling and sneezing . . . the sore, irritated nostrils . . . choked-up passages that make breathing difficult and painful. Mentholatum brings quick relief *or money back.*

Buy a 30c. tube or jar of Mentholatum today from your nearest druggist. 2M

MENTHOLATUM
Gives COMFORT Daily

LOCAL AND GENERAL . . .

MORRISBURG CHURCHES

KNOX PRESBYTERIAN CHURCH

Rev. Harrison L. Lamond, minister

They that wait upon the Lord shall renew their strength; they shall mount up with wings as eagles; they shall run and not be weary; they shall walk and not faint.

Sunday, December 1, 1940.
10.00 a.m.—Sunday School.
11.00 a.m.—Divine Worship
Subject: Illimitable Possibilities.
7.00 p.m.—Divine Worship.
Subject: "Alone."
Miss Minnie Smith, Organist.
A cordial welcome to all.

LUTHERAN CHURCH

The First Sunday in Advent.

St. Paul's—
10.00 a.m.—The Service.
11.00 a.m.—Sunday School.
7.00 p.m.—Vespers.
Monday 8 p.m.—Luther League. Devotional Meeting.
Tuesday, 3 p.m.—Women's Missionary Society in the Assembly room
Saturday, 10 p.m.—Confirmation Class.

St. John's—
1.45 p.m.—The Service
2.45 p.m.—Sunday School

UNITED CHURCH OF CANADA

Min., Rev J. A. Payton, B.A., B.D.

Sunday, December, 1st, 1940.
Morning Service, 10.30.
Sermon, The garden of Eden.
Sunday School, 11.45.
Open Session with slides.
Evening Service, 7.00.
Sermon: The Potter and the Clay.

At the Sunday School Session there will be shown thirty six slides on, "India Reveals Herself." These slides are all colored and very instructive.

The Y.P.U. will meet on Monday evening at 8.00. Rev. Harrison Lamond will be the guest speaker, and the general topic for the meeting will be Religion. All are welcome.

The Midweek Service will be held on Wednesday evening at 7.30.

TO RENT

FIVE-ROOM BUNGALOW, FOUR-room flat. Apply to—
Mrs. LUKE MALLEN, Marine Grocery. 32-44-ptf

TO LET

A BRIGHT WARM APARTMENT.
J. CLINTON CASSELMAN. tf.

Mr. and Mrs. Leslie Smith, Nation Valley spent Sunday with their aunt Mrs. Henry Clark.

* * *

Mr. Cecil Hunter is a patient in the St. Vincent de Paul Hospital in Brockville.

* * *

The annual meeting of the Women's Auxiliary of St. James Church will be held on Tuesday, December 3rd at the Misses Loucks.

* * *

Keep this date in mind, Thursday, December 5th, for chicken salad tea at St. James Hall. Admission 35c. Fish Pond—Grab Bag—Fancy Table Work. 47c

* * *

Mrs. George Barkley, Ottawa, spent 2 weeks with her aunt, Mrs. Henry Clark.

* * *

Donations are asked for soldiers' Christmas baskets and will be received at Red Cross Rooms on Wednesday afternoon The overseas boxes were packed and sent out last week.

* * *

Mr. Thos. Markley Whitestone is a guest of his sister, Mrs. Henry Clark.

* * *

The regular monthly meeting of the Women's Institute will be held in the Agricultural Office on Monday evening at 8 o'clock. Mrs. Kinkaid is in charge of the programme. Each member is asked to come and bring a grandmother. Mrs. R. B. Fetterly, district president of Morewood, has been invited to speak.

* * *

His many friends will be glad to learn that Mr. Ed. Jones, one of the aspirants to the municipal council in Monday's elections, who was painfully injured when his express wagon was struck by a car on Monday night, is resting comfortably at his home in Morrisburg, and is improving as quickly as can be expected. Mr. Jones suffered torn ligaments in both legs, as he was thrown heavily from the high seat of the wagon to the pavement.

* * *

A group of friends gathered last night at the home of Mr. C. Lee Deeks in honor of Mrs. William Monger, who before her marriage was Miss Phyllis Deeks. During the course of the evening an address was read by Miss Edith Taylor, and a travelling bag was presented to Mrs. Monger on behalf or her friends by Miss Erla Deeks. Mrs. Monger will be leaving shortly for Rivers, Man., where she will join her husband, who is a member of te R.C.A.F.

CLASSIFIED ADS.

FOR SALE
CONNOR THERMO-TUB ELECTRIC washer used a few times. A snap for quick buyer. Cash. 46-c
Apply BRADFIELDS.

TO LET
FOUR-ROOM APARTMENT, MO-dern conveniences, central location, possession Dec. 1st. Apply at AGULNIK'S STORE. tf

WEDGE SHOE COMPANY
WILLIAMSBURG
SHOE REPAIRS, NEW EQUIPMENT
BEST MATERIAL, FINE WORKMANSHIP
REASONABLE PRICES
DAILY SERVICE
GRAHAM CASSELMAN,
MORRISBURG Representative.
Merchant Tailor-Gent's Furnishings

* * * * * * * * * * * * * * * * * * *

A CHRISTMAS THOUGHT

Try sending the "Leader" to that friend for a Christmas gift. No other gift would be more welcome. It would be even better than a weekly letter from home. It would carry the latest news of deaths, marriages, births, etc. Starting right now the "Leader" will be mailed to new subscribers to the end of December, 1941, for $1.50 Canadian, or $2.00 for American subscribers. A Christmas card would be sent with the first copy advising the recipient that the paper is a Christmas Gift.

* * * * * * * * * * * * * * * * * * *

Angus J. Houlahan

The community at large was shocked to hear of the death on Thursday, November 14, at St. Vincent de Paul Hospital, Brockville, of Angus Joseph Houlahan, in his 79th year.

Mr. Houlahan who had enjoyed good health up until Monday suffered a severe stroke and was removed to Brockville Hospital, where he died without regaining consciousness.

The deceased was the youngest son of the late Michael Houlahan and Anne Gormeley, was born at Brinston, Ontario, on April 24, 1862, and carried on a successful farming career on the old homestead all his life.

He was a devout Roman Catholic a faithful member of St. Anne R. C. Church, Dixon's Corners, and a highly respected citizen by all who knew him.

Left to mourn his loss is one sister Rev. Sister Mary Alexander, of the House of Providence, Kingston.

The funeral was held from the residence of a cousin, Patrick Houlahan, Toye's Hill, on Saturday, November 16th at 10 a.m., and proceeded to St. Anne Roman Catholic church, Dixon's Corners, where the funeral mass was said by Rev. Fr. W. H. Carty, P.P.

Interment in St Anne's Cemetery.

The pall-bearers were Messrs. Orrin Strader, W. A. Hanson, Ralph Locke, W. A. Driscoll, Pat McGinn, and Neil Doyle.

Those attending from a distance were Rev. Sister Mary Alexander, House of Providence, Kingston; Rev. Sister Mary Bernard, St. Vincent de Paul Hospital, Brockville; Mrs. Geo. Locke Morrisburg; Mrs. Percy Harkness, Cumberland and Mr. Dan Driscoll, Iroquois.

The sympathy of the community is extended to Rev. Sister Mary Alexander in the loss of a dear brother.

Aden Casselman

Many relatives and friends in Williamsburg and throughout the surrounding district, learned with deep regret of the death of Aden Casselman, which occurred on Wednesday morning, November 20h, 1940, at his home in Berwick, after an illness of about five week duration.

He was a well-known and highly respected citizen of Berwick, where he had resided almost fifty years.

He was of a quiet and unassuming nature, and had a host of friends both in Williamsburg and at Berwick. He was in his 75th year and was born near Williamsburg, a son of the late Nathan Casselman, and Jane McQuaig. He was twice married, his first wife being the former Miss Minnie Whitteker, who passed away 35 years ago. A few years later he married Mrs. Elodia Keyes, of Morrisburg, who predeceased him by about 8 years. To this union were born two daughters and three sons, who are left to mourn, namely—Hilda Casselman, at home; Wilda Casselman, Reg. N., of Cornwall; Glendon, on the homestead; Raymond and Gerald, of Labac, Ont. He is also survived by four sisters—Mrs. P. B. Fetterly, of Lindon, Ont.; Mrs. Frank Casselman and Mrs. Edwin Whitteker, both of Williamsburg and Mrs Eva McIntosh, of Berwick; two brothers — Alfred Casselman, of Williamsburg and Clinton Sasselman, of Pembroke, Ont., and several nephews and nieces.

The funeral was held on Friday afternoon at 2 o'clock. A short service was conducted at the home by Rev. C. R. Cronmiller, of Williamsburg, and Berwick United Church choir sang: "Shall we Gather at the River."

The cortege then proceeded to St. Peter's Lutheran Church, Williamsburg, where service was conducted by the pastor, Rev. C. R. Cronmiller who preached from Matthew II; Chap.II; Verse 28; 30. During the service the choir sang the hymns: "Rock of Ages", Jesus, Saviour Pilot Me" and "I know that my Redeemer Liveth," and an anthemn, "What a Friend we have in Jesus."

Interment was made in the family plot in Williamsburg cemetery.

Fire at Williamsburg

Fire of unknown origin completely destroyed the frame dwelling house occupied by Mr. and Mrs. Wm. Summers, on Saturday night about 2 o'clock.

The fire started in the upstairs and before Mr. and Mrs. Summers, who were in the kitchen below, were able to prevent it, the flames spread to such an extent that the entire building was consumed with most of their household effects and a shed full of wood adjoining it.

With the prompt assistance of fire fighters, (a large crowd of men from the surrounding district), and very little wind blowing at the time, the barns, garage and implement shed were saved.

The farm house was situated about one mile west of Williamsburg.

It is understood the loss is partly covered by insurance.

Bible Society Meeting

The annual meeting of the British and Foreign Bible Society was held in Williamsburg United Church on Monday evening.

Rev. E. C. Lacey, pastor opened the meeting with the singing of a hymn, the reading of Psalm 21 followed by prayer by Rev. C. R. Cronmiller.

The president, Geo. L Barclay took the chair and a new secretary, Mrs. Ward Casselman was elected. The minutes of the previous meeting were read and adopted.

The election of officers took place which resulted as follows:

President, George L. Barclay, Vice-Presidents, Rev. C. R. Cronmiller and Rev. E. C. Lacey; Committee, Mrs. R. F. Nonval, Mrs. Geo. L. Barclay, Mrs. Donald Barkley, Miss Meda Whitteker, Chas. M. Whitteker, Grant Algire, Frank Merkley, George Hill, Jason Whitteker, Mrs. Stanley Saddlemire.

Rev. B. V. McLean, B.A., district secretary of the Ottawa Auxiliary Bible Society, showed slides and lectured on "In India". The audience, though not large was an appreciative one and enjoyed the fine slides.

The offering was received by Ward Casselman.

The singing of the National Anthem and prayer by Rev. C. R. Cronmiller brought the meeting to a close.

YOUNG PEOPLE'S UNION

Our Y. P. are showing a marked interest in the union this year. Each week Rev. Payton conducts a Bible Study from Mark. This part of the programme is very appealing to all who attend.

Our union is divided into four groups whose convenor is responsible for a meetng once a month.

Members of the executive chose topics which will be practical and aid in a deeper enrichment and understandng in life.

This past Monday we sponsored a concert in aid of ten student missicnaries whom this Y. P.'s presbytery are trying to support.

'Parade', Nov. 11th

The following poem was writen on Armistice Day, and handed to the editor this week. The author prefers to remain anonymous, at least for the time being.

How little it seems to you who have been
Upon the threshold of the great unseen,
As marching past you go with steady tread,
Honouring again the well remembered dead;
They who marched out beyond our earthly ties,
Who heard the call and made the sacrifice;
So, on this day we honour all who went
Prepared to keep the eternal Sacrament.

NOTICE

Stenographers and Trained Office Workers Wanted.

The attention of young people is directed to the emergency call that has gone out from all branches of the militia and from large numbers of offices and industry and public service for those capable of doing the necessary office work. A new group of students will be added to our classes when the New Year Term opens January 6, 1941.

Send for complete information to:

BROCKVILLE BUSINESS COLLEGE
Fulford Building, Brockville, Ontario.
Aleda M. Rogers,
Acting Principal.

MURDOCK'S
NEWS SERVICE
MORRISBURG

Parcel and Express Freight Service — Cornwall to Brockville, and Intermediate Points.

Just Call
-- 232 --
Morrisburg

TRY THE LEADER WANT ADVTS.

Have you A Friend . .

whom you would like to give an excellent Christmas Gift, at a low cost to you. Sure you have. Everyone has.

We are offering you a chance to get a first class guaranteed Pen and Pencil set, in an attractive Gift Box, and stamped in gold with any name, for only 99c. Here's all you have to do. Drive into our Station and purchase $2 worth of merchandise. Leave us the name you want stamped on the set, and it will be ready for you in just a few days, upon payment of only 99c.

Acetylene Welding, Spray Painting, Fender and Body Work. General Repairs, Tires and Tubes, Accessories, Gas, Oils, and Greases.

L. A. Meyer
PHONE 266 MORRISBURG

NEW FALL GOODS
PLAIDS, SERGES, TWEEDS
NEW FRESH STOCK LATEST COLORINGS
FLANELETTE - ALL COLORED STRIPES
APPROPRIATE XMAS GIFTS—INCLUDING APRONS, FROM 25c UP
CALL AND BE CONVINCED
STEWART'S
Remnant Store
MORRISBURG — ONTARIO

BECKSTED & RAE
PHONE 79 : WE DELIVER

Peanut Butter, 24-oz. jar 25c
Lemons, doz. 35c
Fancy Pink Salmon, talls, 2 for 39c
Cross and Blackwell's Soups—
Large tins, 2 for 27c
Cross and Blackwell's, small tin Tomato soup, 2 for 15c
Maraschino Cherries, 12-oz. boz 25c
Vanilla, 1 -oz. jars 25c
Luxor Matches, 3 boxes 25c
Good Quality Oliver, 26-oz jar .. 35c
Chocolate Drops, lb. 18c
Gumdrops, lb 15c
High Grade Cookies, 2 lbs 25c
Rose Baking Powder, lb. 25c
Sweet Pickles, 35 oz. jar 25c

DOMINION STORES
LIMITED
"WHERE QUALITY COUNTS"

AYLMER CANNED GOODS SPECIALS

Aylmer Choice Peas 16 Oz. No. 4. 2 for 21¢ Case of 24 $1.99

Aylmer Choice Quality Peaches, Halves or Slices, 15 oz, 2 tins 27c
Aylmer Choice Cut Golden Wax Beans, 16 oz., 2 tins 19c
Aylmer Fancy Fruits for Salad, 15 oz. 2 tins 39c
Aylmer Choice Tomatoes, 16 oz. 2 tins 19c
Aylmer Fancy Strawberries, 15 oz. tin 18c
Aylmer Choice Columbia Raspberries, 15 oz, 2 tins .. .27

Aylmer Tomato Juice 20 oz. 3 tins 25¢ Case of 24 $1.99

Monarch Flour 7 lb. bag 27c
Jewel Shrotening, 2 lbs. 25c
Pearl or Comfort Soap, 6 for 25c
Silver Moon Flour, 7 lbs. 23c
Fry's Cocoa, Half lb tin 21c
Amber Honey,, 4 lb. tin only 35c

Potatoes Canada Grade No. 1. Finest Table Quality
15 lbs., 29c --- 75 lb. bag, 99c

Lettuce, Large, firm, crisp Head 10c
Grapefruit, finest Texas fruit 7 for 25c
Lemons, large and juicy 3 for 10c
Apples, No. 1 Ontario Mac's Reds, 4 lbs. 25c
Celery Hearts, Crisp, white, Each 11c
Cooking Onions, No. 1 10 lb. Sack only 25c

GRAPES Rich, sweet Red Emperors 2 lbs. 19¢

These prices effective November 29th and 30th, December 2nd

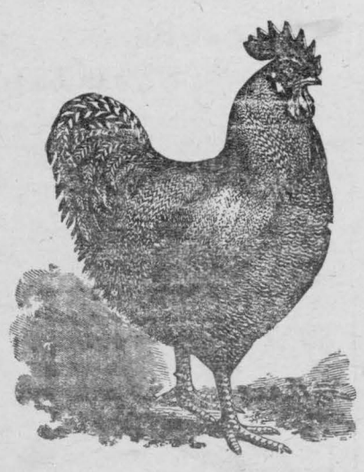

TRY ONE OF OUR
Delicated Steaks

A new BERKEL DELICATOR has just been installed - - - a truly amazing invention . . . It makes our steaks more nutritious and savory.

You must taste a "Delicated" Steak to really appreciate its juicy tenderness and improved flavor.

ORDER ONE RIGHT NOW!

Boiling or Roasting Fowl, lb. 20c
Cut up Breasts, Legs and thighs, lb. 30c
Balance of Fowl, lb. 20c
Spring Chickens, for frying or roasting lb. 23c
Cut up breasts, legs and thighs, lb 33c
Balance of Chicken, lb. 23c
Lamb, for boiling, 2 lbs. for 25c
Lamb Chops, lb. 25c
Fresh Oysters.
Lamb for Boiling, 2 lbs. for 25c

Highest Prices Paid for Live Poultry

BARKLEY'S MEAT MARKET
Phone 86 WE DELIVER

G. LEONARD KECK
Licensed Embalmer -- Funeral Director
Complete Funeral Service (including embalming, casket, outside case, hearse) $110.00 and up.
DIGNIFIED COURTEOUS SERVICE
PHONE 130. — DAY OR NIGHT — MORRISBURG
AMBULANCE ALWAYS AVAILABLE