The CHESTERVILLE Record

"DUNDAS COUNTY THE LAND OF MILK AND HONEY" . . . . . COVERS EASTERN ONTARIO'S GREATEST DAIRYING SECTION

Sixty-sixth Year, No. 8 — Chesterville, Ontario, Thursday, November 19, 1959 — 8 PAGES — Single Copies, 10c

BY'S LINE TODAY

At winning parents' attention most babies are a howling success.

CRUMBS from Graham's Loaf

Well, he got away finally, we hear, at 4.30 in the morning last Thursday, laden down with a 'scope-mounted smoke pole, a camera case and a knapsack carrying a few essentials. Incidentally, that pack had the most peculiar gurgles; we wondered out loud why he didn't take a drink from Hoag's Creek on the way in rather than carry a bottle of distilled water 170 miles.

The week he has been away has been peaceful and quiet around this glue factory. Almost too quiet. We miss his growls and grumbles but are thankful to get some peace from the tall tales. It would appear he has experienced every excitement of the chase thought up since Henry VIII. Why, one afternoon, he stopped this machine to tell of a deer that was nine feet tall and had horns like an Ayrshire bull. As it finally turned out, away back in 1939 he met his first buck in the bush; the buck took off, the editor became so supercharged with adrenalin, his hat was lifted by his hair, and buck fever set in with a rush. He emptied the old fusee in a reflex action that mowed down trees right and left and the buck lived to tell of another hunter who came apart at the seams.

We have private thoughts about the hunting abilities of our wandering friend. When he arrives home from the deep woods, redolent with the smell of pine and spruce and just plain unwashed humanity, all his stories have an unfinished quality. It would appear to us that the game in the bag is not the only story he could tell. And only through the grapevine do we hear about the little tags of shirt-tail that make a frieze of adornment around the yellow hat. Seems each miss is marked with a clipping of poppa's blouse, to be worn in the hat.

We are not alone in thinking editors are inclined to favour the bull a bit. Some even are not satisfied with shooting it, they buy it. Up at Renfrew, Don McCuaig, publisher of the Renfrew Advance, took advantage of the fat stock sale at Ottawa Winter Fair and bought a likely beef bull. While we can restrain ourselves only with great will power from entering a miasma of puns over the matter, we will point this out: Don also goes deer hunting. If he comes home with a butchered moose, we will take a lot of persuading before we will believe he has sold the bull; we think he will have some tasty moose meat for his friends this year.

Next week we will be back on the oars and Legree will be home from the hills. And brother, won't he be suffering. All the aches and pains that disappear like magic in the week before the deer season will be back to plague us as if we had them. We should have the ulcers, not the editor, the load we have to carry!



Mr and Mrs Frank Whittaker, Beckstead, celebrated their 50th wedding anniversary last week. Tuesday was the day, and a final large dinner for the family was held at week's end. A host of friends called during the Golden Anniversary to wish the happy couple many more years of health and prosperity.—Record Photo.

BILL SMIRLE LEADING 4-H'R--

4-H award night held here present prizes and trophies

Dundas County honoured its 193 4-H Club members at the annual awards night in Chesterville Community Hall. Prize money was presented to members of five calf clubs, two forage clubs, two tractor clubs, two poultry clubs and four home-making clubs.

The evening's program opened with recitation of the 4-H Club pledge by Leslie Dawley. Chairman Arthur Milne followed with his remarks and the year 1959 in club work was reviewed by agricultural representative E. K. Pearson and home economist Miss Nancy Pritchard.

Awards to the 4-H members present followed, with each club introduced as individuals and club leaders assisting in the proceedings. A few words of appreciation were spoken by Miss Lorraine Holmes. M. Arbuthnot, vice president of the Ontario Junior Farmers' Association, was in charge of recreation. Refreshments were served by Morewood Women's Institute.

In addition to the numerous regular awards there were a number of special trophies and prizes,

Wincrest Farm Challenge Trophy: A cup donated by Basil Dawley, Winchester, to high scoring boy or girl in Dundas County 4-H Clubs. Winner, Bill Smirle, Morewood 4-H Calf Club, 940 points; runner-up, Lorraine Holmes, Winchester Springs, Williamsburg Calf Club, 935 points.

Harold Faulkner Trophy: A cup donated by Harold Faulkner, Morewood, to high scoring first-year Calf Club member in Dundas County. Winner, Ruth Thompson, of Brinston, South Mountain and Brinston Calf Club, 918 points; runner-up, Bruce Garlough, Williamsburg, Williamsburg 4-H Calf Club, 887 points.

Ottawa Citizen Award: To the 4-H Calf Club member in Dun-

(Continued on Page 8)

728 adults at polio clinic

The polio clinic held in Legion Hall Friday, November 13, brought out 728 adults. Dr Duane W. Justus was busy for two hours in the afternoon and again in the evening. The staff of volunteers was kept busy throughout.

The majority received their second inoculation and some their first.

Those who received their first inoculation on October 16 and have not yet had their second are strongly urged to go now to their doctor and have the second needle. The first is useless without the second and both are of no value without the third.

The third clinic is to be held in June, the date to be announced later.

55th anniversary

Mr and Mrs Charlie Winters, of Finch, will celebrate their 55th wedding anniversary on Sunday, November 22. The Record joins their many friends in wishing them many more years of happiness.

Wife: "Don't drive so fast, Bill. The policeman on the motorcycle right behind you wants to get by."

Commencement Exercises held at Finch High School

Parents and friends were welcomed to commencement exercises of North Stormont District High School by R. E. Rupert, chairman of the Board. The event was held recently in the school gymnasium at Finch.

Certificates and diplomas were awarded to the following:

Intermediate Certificates

Six options: Jean Duff, Gail McCorriston, Patsy Ann O'Donohue, Doris Rushford, Marjorie Waldroff.

Five options: Albert Burtenshaw, Gilles Desormeaux, Alvin Dunbar, Elaine Foley, Claire Grady, Claudette Gregoire, William Kennedy, Cheryl Kinnear, Robert Lafrance, Eleanor MacGregor, Freda McLean, Freda Myers, Carol O'Donohue, Ubald Paquette, Gail Sopha.

Four options: Richard Armstrong, Nelson Bell, Carol Kennedy, Claudette Madore, Marion Rombough, Annie Stilnovich, Perry Tinkess, Jane Wardlaw.

Typing

Basic Typing Certificates:

Edward Balazsi, Jean Bethune, Eunice Byers, Doreen Cameron, Ruby Cameron, Winston Cameron, Audrey M. Casselman, Audrey Jean Casselman, Jimmy Hill, Norma McLean, Lana Marcellus, Brenda Marjerrison, Marilyn McElheran, Gail MacRae, Gerald Meldrum, Madolyn Moran, Marilyn Moran, Jeannine Pilon, Neil Richer, Leola Runions, Heather Simmons, Tina Vloet, Jean Watkins, Wayne Briere, Joyce Bullock, Lorna Campbell, John Casselman, Daryll Dillabough, Sheila Empey, Larry Feek, Gail Hanna, Hanna Logtens, Phillip Manley, Bert McMahon, Garry Nugent, Dwayne O'Donohue, Jim Pevere, Gordon Pichie, Jimmy Quinn, Marvel Robertson, Jerry Robbins, Elsie Salter, Dwayne Shannon.

Proficiency Typing Certificates:

Audrey Jean Casselman, proficiency certificate for 65 words per minute, speed and accuracy pin for 60 words per minute; Marilyn McElheran, proficiency, 50, speed and accuracy, 50; Jean Watkins, proficiency, 50, speed and accuracy, 50; Dwayne Shannon, proficiency, 50; speed and accuracy, 50.

Secondary School Graduation Diplomas

Five options: Joan Casselman, Gelske Joustra, Sharon Shannon.

Four options: Olga Balazsi; Paulette Chevrier, Irene Dunbar, Ann Henry, June Jackson, David Jenvey, Cherry Logtens, Robert MacLeod, Wm. MacMillan, Athol McIntosh, Elgin Montgomery, Shirley Montgomery, Elizabeth Watkins.

Secondary School Honour Graduation Diplomas

Bruce Grant, Dawn Hanna and Marlene MacLean.

The valedictory address was made by Marlene MacLean and the commencement address was given by Verron S. Ready, B.A., principal of Kingston Collegiate.

Refreshments were served following the program.

$10,000 promised Hospital--

Miss Nora Elliot honoured at Hospital Auxiliary meeting

Miss Nora Elliott, treasurer of Winchester District Memorial Hospital Women's Auxiliary since its inception in 1948, was honoured at its regular monthly meeting held in the assembly hall of the hospital on Thursday evening, November 5. Mrs C. R. Robinson, the first president, on behalf of the president and past presidents, presented a pin to Miss Elliott for service rendered and hoped that she would have as much pleasure in wearing the pin as the Auxiliary had in its presentation. Miss Elliott expressed thanks and said that she had only done her duty and would continue to do so.

Mrs M. W. Locke, newly elected president, paid tribute to the past president, Mrs M. Black, for her fine leadership during her two-year term and welcomed the 57 women assembled representing 13 units. In answering roll call, a few of the unit directors revealed that their membership drive was not complete and the ways and means for raising money were many and varied.

Miss Elliott reported receipts for October were $458.75 and expenditures $157.10, leaving a balance of $301.65.

Mrs G. H. Mulloy, director of nurses, welcomed the new executive and said that the average

(Continued on Page 4)

Chalmer's C.G.I.T. holds meeting

The C.G.I.T. of Chalmer's United Church met on Tuesday, November 10, in the church hall with the president, Audrey Casselman, opening the meeting.

The worship was conducted by Lois Hutt and Sharon Montgomery. Audrey Casselman and Ann Henry demonstrated the middy. Preparations were made for a joint W.M.S. and C.G.I.T. meeting on Wednesday, November 18, when the "Copperbelt Calling" film will be shown.

The girls enjoyed making posters on Africa and started their disc dolls for handicraft.

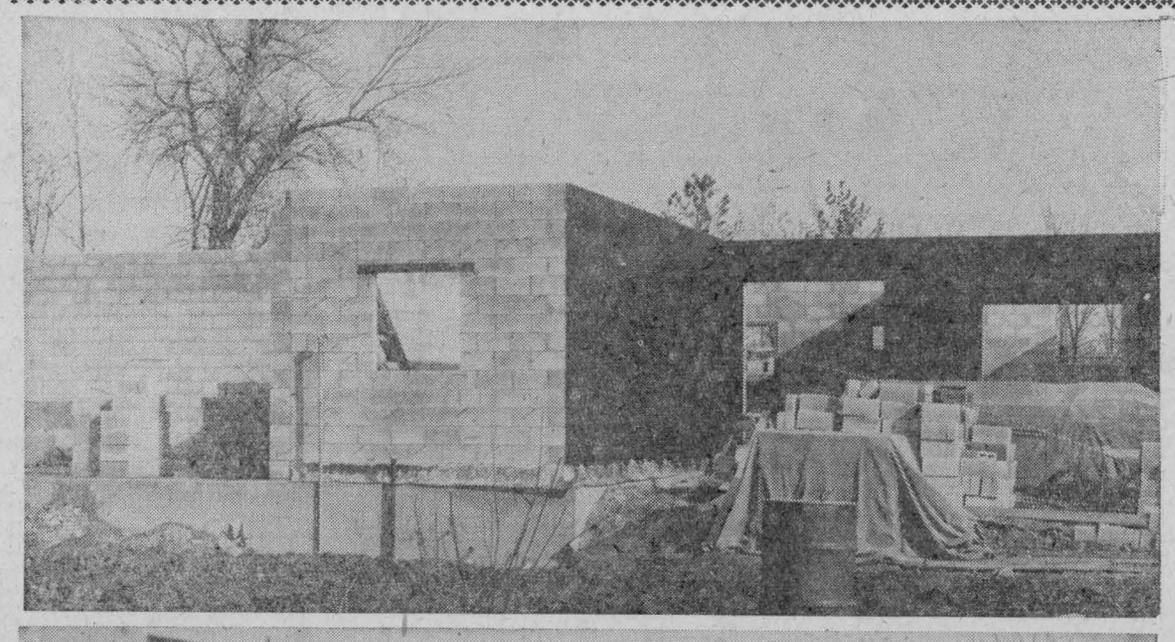

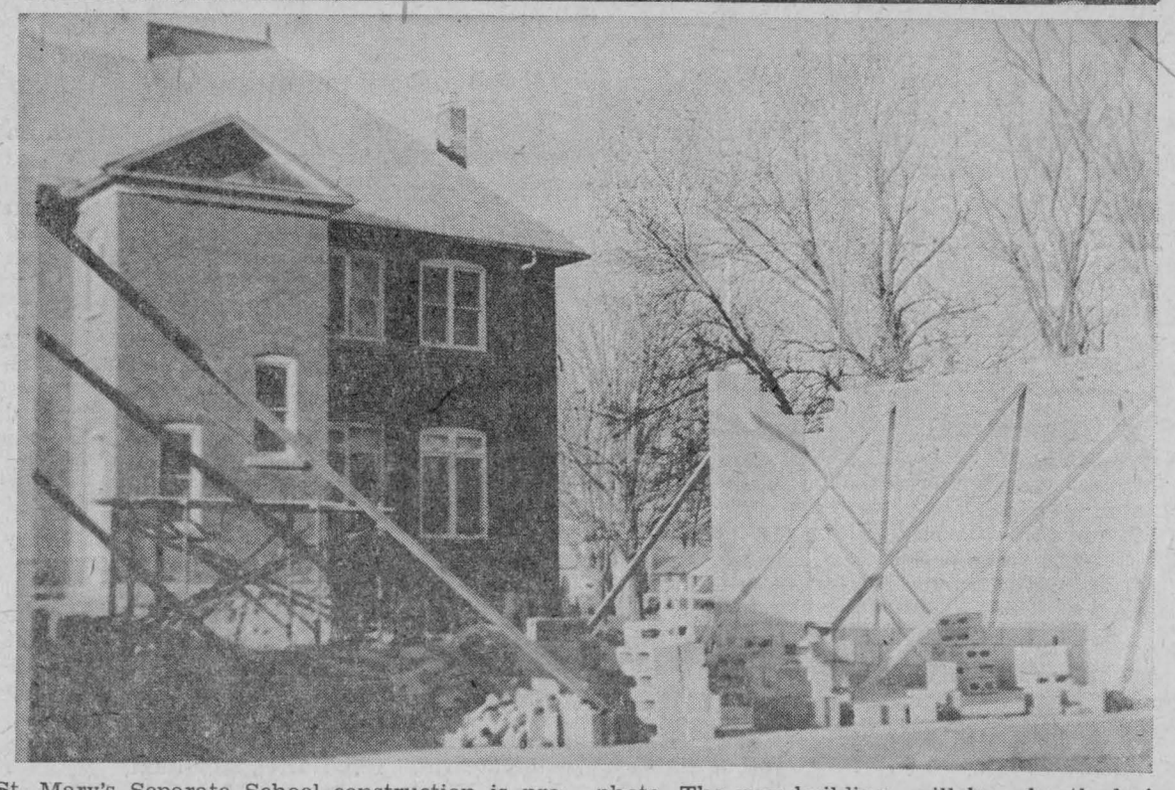

St. Mary's Separate School construction is proceeding as fast as the inclement weather will allow, as shown in top photo. High winds on Saturday, however, caused some damage and delay in the north portion of the structure, bottom photo. The new building will be sheathed in brick and will provide much-needed classroom space for Separate School supporters.—Record Photos.

The CHESTERVILLE Record

Member of Canadian Weekly Newspapers Association
Member of Ontario Weekly Newspapers Association
Member of Eastern Ontario Weekly Newspapers Association
Published every Thursday
P.O. Box 119 — Chesterville — Phone HI 8-2144
H. K. GRAHAM, Editor and Publisher
B. A. Campbell, Operator-Comp. — B. A. Feeley, Press-Comp.

Subscription rates: $3.00 per year, anywhere in Canada, payable in advance.
United States and Foreign, $4.00 per year.
Authorized as Second Class Matter by the Post Office Department, Ottawa, Canada.

OPINIONS . . .
OURS AND OTHERS

Legion Hall dangers

One of the most used buildings in the town of Chesterville is the comparatively new Legion Hall. Just about every week two or three events are staged there, ranging from receptions to concerts. The building fills a niche in community service. Its excellent kitchen facilities are a joy for the ladies to use, the hall is neat and clean and its service units are always kept in good order.

We heartily recommend the hall for most of the functions it serves. There is one use to which it it put, though, with which we violently disagree.

Legion Hall is not the place to hold Christmas concerts or school concerts of any kind that stuff the place to the point of standing room.

For the past couple of years we have attended concerts there, camera in hand, to cover the events and watch our young perform. Each time we came away swearing mighty oaths that would be the last. It is enough to give a parent heart failure to look back from the front of the room after everyone has jammed in. There is not an aisle left open, the side passages are full of standing children waiting their curtain call and even though good order is always maintained, one small hoot of panic could be disastrous.

The argument has been raised, and with some merit, that Community Hall is so big, small voices are blotted up and almost unheard by the audience. It is also noted that while 200 people in Legion Hall make the walls bulge, in the big hall they won't fill the centre row.

A couple of solutions are offered here, one especially about the small voices. We think an idea suggested by Robert Coleman of Chesterville Public School could be put to profitable use. He noted that an auxiliary short platform could be erected ahead of the present stage curtain in Community Hall just for school concerts. Then the children could perform as they have been, and their voices would be loud and clear to the listening audience and not swallowed by the cavernous stage. Even if the extra staging only consisted of planks and trestles, we think the sense of contact one gets with the performers in Legion Hall could be maintained at much lass risk than is always present when children are jammed in too small a space.

We hope for safety's sake, future concerts that expect large audiences will be staged in the larger hall. We would also like to point out one last item: Legion Hall has never cost the school boards a cent for its use and Legion members have been as uncomfortable as we are about the problem.

Young Canada Book Week

Last week, in the flurry of last minute affairs, before we set off for the bush, we forgot to mention Young Canada Book Week.

Chesterville is fortunate to have a public library, set up under municipal control and finance. Partly because of that we have one of the best small libraries in this part of Eastern Ontario. And it continues to be good as long as new interest grows in library use.

School-age readers last year withdrew over 1,100 books from Chesterville Public Library. That figure marked an increase of over 300 from the year before. This year the figure is even higher.

We feel books, magazines and any good reading matter is a profitable way to spend one's time. Without the written word, the world would be a dreary place. It is always a joy, therefore, to find the kids interested in reading; good reading, that is. And the books found in the library are usually good.

Like the iceberg

It would seem incredible that there could be 151 taxes hidden in the price of a loaf of bread, but that is an authoritative count recently made in the United States, says C. J. Harris in Stelco Flashes. And, since Canada's tax collectors are no less enterprising than American tax collectors, it seems probable that the total would apply here as well.

The information is taken from an editorial in the Wall Street Journal: "The Tax Foundation informs us that . . . bread — reflecting the taxes on the land it's grown on, the seed that's sown, the machinery that plows and harvests and mills the wheat, the fuel, the transportation, the baker, the wrapper and so on — contains 151 hidden taxes. And bread with added vitamins contains also added taxes."

The same source reports 116 taxes hidden in the price of a man's suit, 600 taxes hidden in the price of a house, and even 100 taxes hidden in the price of an egg. Obviously, the tax load is like the iceberg; only a fraction of it shows.

The taxes that are most apparent to Canadians are, of course, the personal income taxes paid to the federal government, and the property taxes paid to the local municipal government. This year, the former will total about $1.5 billion, the latter about $1 billion, or about $2.5 billion in all.

No one would argue that $2.5 billion is not a lot of money, and its payment will no doubt be accompanied by lamentations and suitable cries of distress. But that is only the beginning. Total government spending in Canada this year will exceed $10 billion. For every dollar knowingly paid, three dollars are paid unknowingly.

In truth, the tax burden is like the iceberg.

Births last week at Memorial Hospital

November 4:
Mr and Mrs Francis Habraken, Morrisburg, a son.
Mr and Mrs Arnold Simzer, Mountain Station, a son.
Mr and Mrs Dwayne Gillard, Winchester, a son.
Mr and Mrs Neil Kelly, Chesterville, a daughter.

November 5:
Mr and Mrs Ray Taylor, Winchester, a daughter.
Mr and Mrs Lucien Ouellette, Chesterville, twin daughters.
Mr and Mrs George Stewart, Morewood, a son.

November 6:
Mr and Mrs Anthony Westenbroek, Winchester Springs, a son.

November 8:
Mr and Mrs Waverly Hummel, Winchester, a son.
Mr and Mrs Bruce Morrison, Winchester, a daughter.
Mr and Mrs Cecil James, of Osgoode, a daughter.

November 9:
Mr and Mrs Eugene Vanier, of Berwick, a daughter.

November 10:
Mr and Mrs Earle Hamilton, Winchester, a son.

ORCHARDSIDE

Sunday tea guests at Merkley home

(Held Over)

Mr and Mrs Jake Casselman and children, Ingleside, were tea guests on Sunday of Mr and Mrs Walter Merkley.

Local News

Mr and Mrs Graham Hess and Mr and Mrs Orval Casselman were recent guests at the home of Mr and Mrs Stanley Price.

Mr Carl Brewster, Washington, spent last Wednesday visiting Mr and Mrs George Elliott and Dalton.

Mr and Mrs Walter Merkley visited on Sunday with Mr and Mrs Robert Brown, Winchester.

Mr and Mrs Lyle Merkley and children, Chesterville, visited on Sunday afternoon with Mr and Mrs Stanley Price and family.

Friends will be sorry to learn that Mr Stanley Price has been ill with pneumonia. We wish him a speedy recovery.

Mr and Mrs Walter McGowan, Williamsburg, spent Sunday evening with Mr and Mrs Walter Merkley.

Mr and Mrs Henry Feeley and children, Grantley, were tea guests Sunday with Mr and Mrs Stanley Price and family.

Mrs N. V. Loucks visited on Sunday with Mr and Mrs Harry Edgerton, Chesterville.

Mrs Mac Smith, Dundela, and Mrs Fred Weagant, South Mountain, were recent visitors at the home of Mr and Mrs George Elliott and Dalton.

Mrs Ernest Beckstead spent a few days visiting Mr and Mrs Ray Barrie, Mountain.

Mr and Mrs Fred Robinson and children, Nation Valley, spent Thursday evening visiting Mr and Mrs Hubert Tupper.

Miss Doane Irving, Brockville, spent Sunday visiting her parents, Mr and Mrs Pliny Irving.

Mrs Wilfred Gibeault, Chesterville, was a tea guest on Sunday with Mr and Mrs Alcide Gibeault and family.

Mr and Mrs George Elliott visited on Saturday with Mr and Mrs Gordon Servage and family, Morrisburg.

He had just completed 23 years in jail and his bosom was full as he stepped outside the gates. Surveying the country before him, he walked along jauntily, stopping to cry:

"I'm free! I'm free!"

A little girl, observing him, came over and said:

"That's nothing to shout about. I'm four."

The BIBLE TODAY . . .

The people of Hawaii, the 50th and latest State to be admitted to the Union, speak a score of languages.

The first group of missionaries, seven married men and their wives, sent out in 1820 by the American Board of Commissioners for Foreign Missions, found the people without a written language or religion; yet responsive and willing to learn. Within 35 years of the arrival of the missionaries one third of the entire population became members of the Christian church.

A Bible reading and sharing program on the Island of Maui, concentrating on the Sermon on the Mount, was shared in by the young people of the churches who distributed more than 32,000 pocket-sized Portions. The Sermon on the Mount was also read on radio and television stations and newspapers printed it on their front page.

Suggested Bible Readings

Sunday, November 22: Acts 8: 26-40.
Monday, November 23: 2 John: 1-13.
Tuesday, November 24: 3 John: 1-15.
Wednesday, November 25: Jude 1-25.
Thursday, November 26: Psalms 103: 1-22.
Friday, November 27: Psalms 23: 1-6.
Saturday, November 28: Psalms 46: 1-11.

FRENDLEE FARM CHATS



by Lillian Allison

There's an old Japanese proverb that says "He who would enjoy his meal should not look over the kitchen wall." In other words: What you don't know won't hurt you.

Most of us are so squeamish about the things we eat.

My father-in-law would never eat sausages or hamburg. "You never know what's in them," he argued. I tried to convince him that meat plants were all government inspected so that they had to put good meat in the prepared packages but I never convinced him. Of course for me I don't care what is in them as long as I don't know and they taste good. I don't want to look over the kitchen wall. I could enjoy horse meat all right as long as I didn't know what it was.

I love to try new things to eat. I had my first shrimp cocktail in Florida. The shrimps tasted as if they weren't cooked but I liked them anyway. I had crab meat in Washington which was delicious. I'd have ordered lobster then but I didn't know how to go about getting the meat out of the shell. I tasted my cousin's lobster though and next time I'll try it myself.

I had scalloped oysters in Washington too. They were really good. Please don't offer me a raw one though. I'd have liked to have tried the turtle steaks in Key West but red snapper had already been ordered for us. It was very good.

It is queer how we got these fussy ideas about what is edible and what is not. Why should we relish pig meat from an animal who, by reputation, wallows in the mud yet shudder to think of eating the meat from one of the cleanest animals — the horse? And think of the people who crave rabbit yet couldn't eat ground-hog if they were starving.

A store in Stratford, Ont., sells some rare delicacies that I'd have to have the labels removed from before I could manage to taste them. Such things as locusts, Mexican fried worms, fried ants, birds' nest soup and snake chunks. But I'd like to try their Grecian honey, kangaroo-tail soup, pickled corn ears and fiddleheads.

I was very interested in a talk I heard on the CBC not long ago. A lady from Winnipeg described some of the rare "delicacies" she had eaten on trips into Canada's far north when she'd been a guest of Eskimos and Indians. Since they are very sensitive people and resent the white man's tendency to look upon their food with suspicion, the CBC lady had eaten everything that had been set before her—blubber, spoiled meat, animals that had been cooked whole and food cooked under very unsanitary conditions.

Her talk reminded me of a story I've heard many times about my great-grandfather MacIntyre. He arrived in Montreal about 1840 with only 50c. He and another chap attempted to walk to Ontario. Somewhere en route they became very cold and hungry. They stopped at an Indian wigwam. The Indian was most hospitable. The squaw dished up big servings of thick soup and Grandpa and his friend ate with keen appetites. They slept all night on the floor. For breakfast the squaw ladelled out more of the soup. Granpa's appetite was sharpening with anticipation until he happened to notice a whole muskrat—fur and all—floating on top of the kettle. The story says he rushed outside and was violently ill.

Now if you've managed to read this far you probably have the stomach to try rare and unusual foods. So perhaps I can be of service to you. I have a big cook book with recipes for some of the foods we don't cook every day. There are instructions for preparing and cooking such culinary delights as: turtles, terrapins, rabbits, eels, squirrels, opossums, milt, roe, pigeon, grouse, quail, guinea fowl, wild ducks, calf brains, kidney, oysters, clams, hog's head, sweetbreads, tripe, reindeer, pig's feet, frog's legs, crabs, crawfish, mussels, etc. Perhaps I could send you a recipe.

After all, we don't need to be so finnicky about the things we

(Continued on Page 7)

Professional Directory

Hubert McCloskey
Phone: Chesterville HI 8-2158
Ottawa CE67489
LIFE INSURANCE PLANS
Family Protection Plan
Select Life — University Plans
Feel Free to Call Upon Me
8 Mar. '58

C. W. Casselman Agency
(Established 1905)
Automobile Financing
GENERAL INSURANCE
At Residence on Queen St. East
HI 8-2398 — CHESTERVILLE
51-52

LICENSED AUCTIONEER
Will handle all sales, large or small. Cattle and farm sales a specialty. Rates reasonable; guaranteed results.
J. V. Fetterly
Auctioneer
Ph. HI 8-2223 — MOREWOOD
6 May' 58

EDWIN McINTOSH
WILLIAMSBURG
Co-Op Auto Insurance
Phone KI 3-2294 — Morrisburg
or contact Co-Op Store
2-18-58

Rowe Funeral Service
Ambulance — Modern Equipment
Hospital Bed for Rent
Dial Chesterville HI 8-2152 day or night
W. B. ROWE
Funeral Director and Embalmer

Whether It is To Buy or Sell
SEE
GORDON W. THOM
Real Estate
MORRISBURG — ONTARIO
Phone 87 or 11W 2-56

WM. J. MASTERSON
Co-Op Auto Insurance
Chesterville Co-Op

R. G. Dodds, D.D.S., L.D.S.
Dentist
DIAL HI 8-2334
At Residence on Albert Street
CHESTERVILLE

Clement Insurance Agency
Since 1893
GENERAL INSURANCE
Our knowledge and experience in Insurance enables us to give you a first class, prompt, efficient service.
JOHN CLEMENT
Chesterville — Ph.: HI 8-2598
3-4-59

Dr. H. S. Hutt, D.D.S.
CHESTERVILLE, ONT.
OVER BANK OF NOVA SCOTIA
DIAL HI 8-2318

LICENSED AUCTIONEER
Will handle all kinds of Farm or Household Auctions. Guarantee results. Reasonable rates. Write or phone for dates at my expense.
Dwight Tupper
HI 8-2514 — Chesterville, RR1

R. Harold Brown
LICENSED AUCTIONEER
Farm and Household Auctions
Conducting Successful Sales Everywhere
RR2, Cornwall Ph. WE 2-7925
1 Feb. 59

CASS & CASS
LAW OFFICES
Chesterville Dial HI 8-2735
Bank of Nova Scotia Building
Winchester Phone 11

H. W. ALGATE
Optometrist
at P. J. GILROY'S
Chesterville
THURSDAY, DECEMBER 3
By Appointment Only

HAROLD D. POAPST
Insurance & Real Estate Broker
Representative
Grenville Insurance Co.
Automobile, Fire, Casualty, Etc.
Phone Us Collect
PH. 446 — WINCHESTER
49-31 Aug. 60

DELBERT HUMMEL
Licensed Auctioneer for all kinds of sales, at reasonable charge. Chesterville, RR1 33

Moving & Hauling
We are completely equipped to look after your commercial hauling and all local and long distance moving.
Consult us for rates—our prices are reasonable.
H. A. GREER, Prop.
CHESTERVILLE — ONT.
1 Apr. 59

Insurance—Financing
Automobiles, new trucks, new tractors and farm equipment insured and financel at low rates.
Hough Insurance Agency
Chesterville — Phone HI 8-2854

REV DR D. N. MACMILLAN--

Finch native professor at Presbyterian College

"The world is to be saved by the foolishness of preaching but not by the preaching of foolishness," declared the Rev. Dr Donald N. MacMillan in Melville Presbyterian Church, Montreal, Thursday evening, November 12.

Dr MacMillan was delivering his inaugural lecture on "Theology and the Preacher Today" following his induction by the Presbytery of Montreal into the Chair of Systematic Theology in the Presbyterian College.

The lecturer deplored the popular modern cry for preaching without theology which he said "Always degenerates into sentimentalism or superstition. The Church will propogate her faith in proportion as she is able to commend the great truths of the Gospel to the understanding as well as to the hearts of men. What God in Christ has done for the world is the basis of the theologian's creed and the message of the preacher. Far from being dull and uninteresting theology can be dynamic, vital and wonderful because it is concerned with the things that are of supreme importance.

In delivering his charge to the newly inducted professor the Rev Dr F. Scott Mackenzie, principal-emeritus of the College, stressed the magnitude of the opportunity offered as a professor of Systematic Theology to foster and promote the spiritual welfare of the entire Church. "With our Presbyterian emphasis on the importance of an educated ministry it is essential to have men able to relate the unchanging truth of the Gospel to present-day thought and life," he averred. "What the Church will be as a living witness to the redemptive power of the Gospel will depend in large measure on the quality of its leadership, which again will depend on those by whom these leaders are trained, a unique opportunity and corresponding responsibility for one called to a theological chair."

The moderator of Presbytery, the Rev E. P. Aikens, minister of the Presbyterian Church in the Town of Mount Royal, inducted; worship was conducted by the prinicipal of the College, the Rev Dr Robert Lennox and the steps leading up to the induction were narrated by the clerk of Presbytery and registrar of the College, the Rev Dr C. Ritchie Bell, Rosemere.

Dr MacMillan, whose former charge was in Dunvegan, Ont., is a native of Finch. Mrs MacMillan is the former Jean MacLean, of Ottawa. Their elder son, Donald, is a freshman at McGill and Robert is at school in Pointe Claire where the family is now residing.

Williamsburg resident fatally injured

A 71-year-old resident of Williamsburg died as the result of a traffic accident at 7 p.m. Saturday. He was struck down outside his own home. Death was due to multiple injuries and was instantaneous.

The victim, John Alexander Erratt, was on his way to the post office in Williamsburg when he was struck by a car driven by Henry Hansma, of Winchester Springs.

The fatality took place on the southern outskirts of Williamsburg on Highway 31, and was investigated by Constable W. H. Eady of the Morrisburg detachment of OPP.

Mr Erratt, a member of the United Church, was a life-long resident of the district and had farmed at Winchester before retiring. Upon his retirement he settled at Aultsville and moved to Williamsburg with the advent of the Seaway.

Surviving are his widow, the former Christina Dixon; two sons, Morley, of Winchester, and Gerald, Riverside Heights; two daughters, Mrs Graham Wells (Evelyn), Williamsburg, and Mrs James Fulton (Blanche), South Mountain. Also surviving are a brother, Walter Erratt, Massena, N.Y., and two sisters, Mrs Edward Earl (Della), Gouverneur, N.Y., and Mrs Eden Hughes (Catherine).

The funeral was held on Tuesday afternoon at 1.30 at the home and 2 o'clock at Williamsburg United Church. Burial was in Maple Ridge Cemetery.

"Now," began the lawyer briskly, "how do you want your will to be drawn?"

"I want to leave everything I possess to my wife," said the long-suffering husband, "providing she marries within a year."

"But why?" exclaimed the puzzled attorney.

"Because I want someone to be sorry I died."

Super Special VALUE

IN MADE-TO-MEASURE SUITS

$69.00 SUITS FOR $54.00

25% DISCOUNT IN CHILDREN'S SNOW SUITS STILL IN EFFECT

4 Only—LADIES' STATION WAGON COATS
Regular $39.50; Special: $12.95

TRANSPARENT PLASTIC OVERSHOES
Low Cuban Heels; To Clear: 89c

"YOUR COMMUNITY SHOPPING CENTRE"
A. T. David & Sons
CHESTERVILLE -- ONTARIO

HYLO EGGS
Receivers and Distributors
Grading Stations
Winchester — Osgoode
Chesterville
Daily Highest Market Price
HONEST GRADES
Two Electric Grading Machines — No Waiting
Harold Marriner, Manager
Chesterville

HOME MADE BAKING
So Fresh — So Tasty
So Satisfying
Next time you are passing through Winchester, stop in and take home a fresh loaf of Home Made Bread, a treat for the whole family.
SUMMERS' BAKERY
PHONE 140
Winchester — Ont.
3-2

Marconi TV
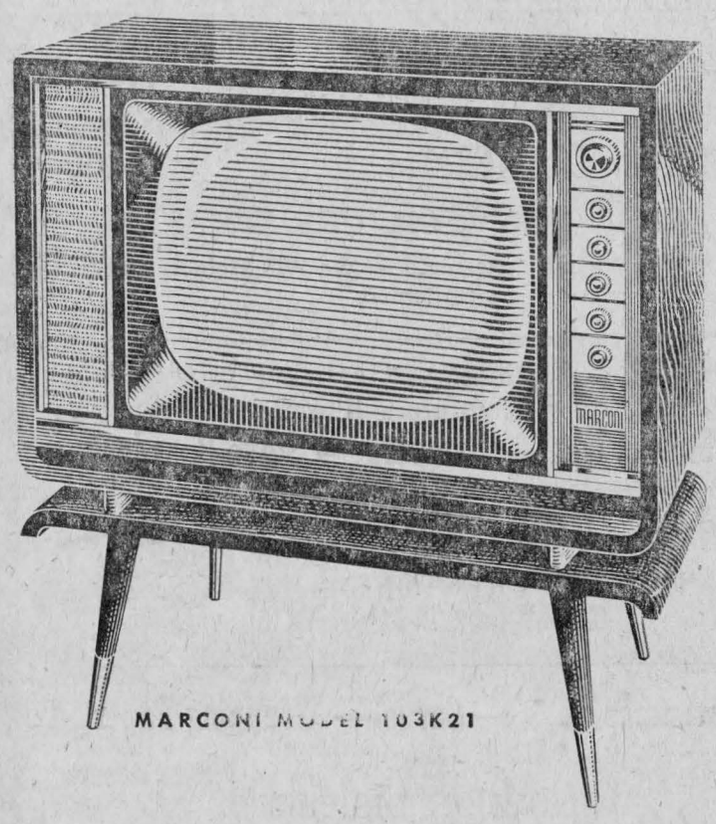

IT'S MARCONI TV AND RADIO TIME AGAIN
14 Models to Choose From and Priced Just Right to Suit All
These new 1960 models are now on display and again you get a chance to get one at half price. Drop in and look them over and get full particulars.
BUY A MARCONI, IT'S SURE TO SATISFY. — Ask your neighbour, he has one!
REMEMBER: We service all sets at all times.
Come In and Look Them Over—You Will Be Glad You Did
MUNRO'S GARAGE
YOUR MARCONI DEALER SINCE 1932
CHESTERVILLE — ONTARIO
12-7

CLOVER FARM
PRESENTS AN Outstanding Christmas GIFT OFFER!
CONNIE CLOVER


The prettiest, cuddliest doll any little girl could wish for! She stands 20" high, opens and closes her eyes, and cries. She has a washable vinyl body and rooted Saran hair — comes beautifully dressed in a taffeta party dress and removable socks and shoes. Attractively gift-boxed. Buy now for Christmas giving!
2.98 A Regular $5.98 Value

Lady Marlene First Quality 15 Denier NYLON HOSIERY Sizes 8½-11, pr., 49c
Five Roses BAKING FLOUR 7-lb. bag, 57c
For Snacks and Sandwiches PREM MEAT 12-oz. round tin, 39c
Clover Farm Choice TOMATOES 28-oz. tin, 21c
Hunt's Fancy TOMATO JUICE 4 48-oz. tins, $1
Johnson's Hard Gloss GLO-COAT WAX qt. tin, 99c
Man-Size White (3-ply) FACE-ELLE pkg., 27c
Royal Crown Light Pieces Shelled WALNUTS 3-oz. pkg., 19c
Nescafé INSTANT COFFEE 6-oz. jar, 99c
Domestic SHORTENING 1-lb. pkg., 31c
Wasco Seedless Sultana RAISINS 15-oz. pkg., 27c
Kraft Salad Dressing MIRACLE WHIP 16-oz. jar, 35c
Clover Farm FRUIT BLOCK each, 29c
Do-It-Yourself ENCYCLOPEDIA This Week: Vol 11 99c

BONELESS POT ROAST
Lean, Meaty and Tender— Best Buy in Town! LB: 33c
Home Freezer Special! Carcass of LAMB. Whole (approx. 40 lbs.) or Half (approx. 20 lbs.) Cut, Fast-Frozen and Freezer-Wrapped. Lb. 33c
Swift's Eversweet Rindless Bacon ..... sliced, lb., 59c
Swift's Brookfield Skinless Sausage ..... lb., 39c
Maple Leaf — By the Piece or Sliced Bologna ..... lb., 35c
Tasty, Tender, Veal Steakettes ..... lb., 65c

CALIFORNIA NO. 1 BLUE RIBIER GRAPES
Plump and Luscious
Save 14c!
LB.: .15


Canada Fancy McIntosh APPLES
5-lb. poly bag: 39c
Bradford No. 1 Marsh Coreless CARROTS
5-lb. poly bag: 25c
All Values Effective Nov. 19, 20, 21
You Get Free "PINKY" Stamps With Every Purchase At
Casselman's
CLOVER FARM

Mallette–Paul

Pauline Effie Paul became the bride of Clifford Mallette at a double-ring ceremony in St. Mary's Church, Chesterville. The bride is the daughter of Mr and Mrs Joseph Paul, Chesterville, and the groom is the son of Mr and Mrs Wilfred Mallette, Prescott.

White and yellow carnations decorated the altar for the ceremony. Father J. J. Collins officiated and wedding music was played by Sister Remegius.

Given in marriage by her father, the bride was attended by her sister, Miss Marie Paul, of Prescott. Best man was Arthur DaSilva, Prescott, and ushers were Richard Paul, brother of the bride, and Michael Curran.

The bride wore a floor-length gown of lace and nylon net over taffeta and her scalloped neckline was outlined with sequins. The shoulder-length veil of tulle illusion was caught to a small crown of pearl sequins. She carried a bouquet of white carnations and red roses.

Dinner was served at the Legion Hall, after which the couple left for a trip to New York.

Mr and Mrs Mallette will reside in Prescott.

HOSPITAL AUXILIARY—

(Continued from Page 1)

number of patients per day in October had been 42.16 compared to 42.3 over the same period one year ago.

In the absence of John Davis, Mrs Mulloy read the administrator's report for the month of October. For donation days he stated both the quantity and quality reflect great credit on those ladies who work so hard at the canvass, collection and delivery. He also said that the furniture for two rooms would be on display for the next Auxiliary meeting affording the members the chance to see the furniture that they would like for the new extension.

Mrs M. W. Locke gave a very informative and complete report of the Ontario Hospital Auxiliaries Association convention which was held at the Royal York Hotel, Toronto. There are 159 Auxiliaries in Ontario with a membership of 60,707.

As the Board of Directors wished to know to what extent the Auxiliary would assist them financially, it was carried unanimously on motion that the Auxiliary was ready to give them $10,000.

A very successful bake sale, sponsored by Vernon Unit, was held at the close of the meeting. A delicious-looking angel food cake, on which tickets were sold, was won by Mrs Oscar Olsen, of Chesterville.

Husbands guests at November meeting of Elma W.I.

The November meeting of Elma Women's Institute was held at the home of Mr and Mrs Burrill Beckstead when the husbands were entertained.

The president, Mrs Egerton Barkley, presided for a short business meeting. An invitation was accepted to visit Matilda Branch.

Members decided to give $1 per member to be donated to Winchester Memorial Hospital.

Mrs Melvin Dillabough gave an interesting report of the area convention.

Progressive euchre was played at eight tables for the remainder of the evening, with Mrs Bernice Froats as convener. Prizes were won as follows: Ladies' high, Mrs Andrew McMillan; men's high, Andrew McMillan; ladies' consolation, Mrs Burrill Beckstead; men's consolation, Bert Casselman.

Refreshments were served by the committee in charge. A poem, "Cooking a Husband," was read by Mrs Melvin Dillabough.

Mrs Egerton Barkley moved a vote of thanks to Mr and Mrs Beckstead for entertaining the members and husbands in their home.

The next meeting will be held in Elma Church hall. It being the Christmas meeting, there will be an exchange of gifts.

Roll call will be answered with a jar of jam or jelly for the shut-in baskets. Conveners of the program are Mrs Burton Beckstead, Mrs Maurice Beckstead, Mrs Wilfred Carruthers and Mrs Harry Carruthers.

MOREWOOD W.I. MEETS AT McCONNELL HOME

Morewood Women's Institute held the November meeting at the home of Mrs Hume McConnell on Wednesday, November 11, with a good attendance.

This being the bazaar meeting, a good bank balance was shown by the treasurer's report. The bazaar table was convened by Mrs Allen Thompson.

Plans were made to attend the Brinston branch meeting.

Plans were made for the Christmas meeting as well as the 4-H Club award night. A full report of the area convention was given by Mrs Ellis Thompson.

Lunch was served by the committee in charge, with Mrs C. Crump as convener.

The first railway mail service in Western Canada was carried over the Winnipeg-Brandon line in 1882.

Muriel's Flowers

For Flowers for Funerals, Hospital Shut-ins, Gifts and Remembrances just call:
MURIEL'S FLOWERS
We Deliver
Phone 220
WINCHESTER
18tf



The Avon Lady

Insure Your Merry Christmas!

Earn Christmas money selling Avon's nationally advertised gift sets. Open territories in rural areas, Dundas County. Car necessary. Please write Mrs Nancy Fordham, 13 Old Orchard Ave., Cornwall, or phone collect WE 3-2559.

LET YOUR OLD WATER HEATER RETIRE GRACEFULLY



If your water heater cannot cope with today's heavier demands, we will be glad to install a modern automatic electric water heater just right for your family's needs.

Installation, service, replacement of heater, and cost of electricity are all covered by one attractive monthly charge.

Our staff will be glad to tell you all about this all-inclusive HOT WATER SERVICE.

ONTARIO HYDRO
Winchester Area Office
WINCHESTER — ONTARIO

FREE
1 CAN OF SAUERKRAUT WITH
5lb. PORK HOCKS $1

LOCKER RENT WAS DUE SEPTEMBER 1

One Purpose—"To Serve You Well"
MARCELLUS MEATS
and Locker Storage

BE WARMER THIS WINTER
Use Co-Op Sunglo Fuel Oil

Whatever type of home you have—no matter where you live in Ontario—you'll enjoy the winter more if your home is kept snug and warm with CO-OP SUNGLO FUEL OIL!

SUNGLO Burns Clean

Keep your burner working at top efficiency with this low price, high quality fuel oil.

PATRONIZE YOUR CO-OP AND SAVE THROUGH DIVIDENDS

Chesterville District Co-Operative Inc.
Chesterville: HI 8-2377 — Finch: YU 4-2450

CHESTERVILLE PLAY PEN
— PHONE HI 8-2833 —

TOYS! TOYS! TOYS!

Our new selection of toys have started to arrive. Come in and make your choice from the different items now available. A small deposit will hold your choice until the holiday season arrives.

COAT SETS — HIGH CHAIRS — HOLIDAY DRESSES
SWEATERS — SNOW SUITS — SLACKS — JEANS
Everything for Children from 6 Minutes to 6 Years, and Up

CHESTERVILLE PLAY PEN
Mrs Al Kilby, Prop.

SILVER STAR STORE

NO CHARGE ON PHONE CALL ORDERS. ALSO FREE DELIVERY.

Choice Tomatoes ..... 28-oz. tins, 2 for 45c
Domestic Shortening ..... 2½-lb. pail, 89c
Marshmallow Cookies ..... pkg., 23c
Robin Hood Flour ..... 5-lb. bag, 43c
PURE BUCKWHEAT HONEY
2-lb. pail: 55c; 4-lb. pail: 95c

GEORGE LAFLAMME
KING STREET Phone HI 8-2822 CHESTERVILLE

SPECIALS ON HARDWARE IGA

Due To An Exceptional Buy in Quantities We Offer Our PRE-CHRISTMAS SALE ON G.E. AND SUNBEAM SMALL APPLIANCES

Note the Prices! We Give Gold Bond Stamps!

GENERAL ELECTRIC — REG. $13.95
DRY IRON $11.29
GENERAL ELECTRIC — REG. $21.50
STEAM IRON $16.40
GENERAL ELECTRIC K42 — REG. $14.95
ELECTRIC KETTLE $11.95
GENERAL ELECTRIC K45 — REG. $19.50
NEW STYLE KETTLE $15.79
GENERAL ELECTRIC T31 — REG. $27.50
ELECTRIC TOASTER $22.50
GENERAL ELECTRIC T83—R-Oven — REG. $42.50
NEW TOASTER $34.40
GENERAL ELECTRIC—M5 — REG. $25.95
HAND MIXER $21.00
GENERAL ELECTRIC LARGE ROUND — REG. $23.95
ELECTRIL FRY PAN $19.39
GENERAL ELECTRIC LARGE SQUARE — REG. $25.50
ELECTRIC FRY PAN $20.95
GENERAL ELECTRIC MED. ROUND — REG. $19.95
ELECTRIC FRY PAN $16.15
GENERAL ELECTRIC — REG. $32.50
COFFEE MAKER $26.30
GENERAL ELECTRIC — REG. $51.00
FLOOR POLISHER $41.95
GENERAL ELECTRIC CHROME — REG. $53.50
FLOOR POLISHER $43.50

GENERAL ELECTRIC VC3 — REG. $104.50
VACUUM CLEANER $83.95
GENERAL ELECTRIC VC4 — REG. $89.50
VACUUM CLEANER $71.95
For Stock—SUNBEAM NO. 51 — REG. $44.95
CLIPMASTER $39.95
SUNBEAM — REG. $39.50
ELECTRIC TOASTER $34.50

BUY NOW FOR CHRISTMAS!
No Down Payment Required — We Will Hold It Until Christmas

New Clipper Plates — Or, bring in your old plates and have them made like new.
Stove Pipes — Dampers — Stove Boards
ALL SIZES
WINDOW GLASS—A full line, all sizes.
Felt — Roofing — Snow Fence
EVEREADY PRESTONE ANTI-FREEZE
Gallons, $2.79; Quarts, 89c

Christmas Toys — Cards — Wrapping Paper Etc.
NOW ON DISPLAY
Pick Out Anything—We Will Keep It Until Christmas. No Down Payment Required.

Skating Boots and Skates
A Full Line Of
Hockey Sticks — Goal Sticks — Skate Guards Laces — Etc.
Black Tape ..... **12c & 39c**

Watch Our Weekly Advertisement in Ottawa Papers for Many Specials Each Week

FULTON BROS.
Chesterville - - - Ontario

The Bargain Table

"An Article Advertised is an Article Sold"

FOR SALE—White enamel cook stove, in good condition, burns coal or wood.—Apply to Mrs John Darling, Phone HI 8-2697. 9-2

FOR SALE—Girl's C.C.M. bicycle, good condition.—Phone HI 8-2303. 8-3

FOR SALE—60 acres near Grantley, good barn and house, about three quarters of a mile off highway. 75 acres near Grantley, good barn, water pressure, 20 steel stanchions, cement floors, good house; stock and machinery if desired.—Apply G. W. Thom, Realtor, Morrisburg, or Stanley McIntosh, Salesman, Phone Morrisburg KI 3-2266. 8

FOR SALE—Children's cardigans and pullover sweaters, 6 months to 18 months, 2 years to 6x, from $1.50 to $3.19; infants' dresses in tereylene and corduroys, bunting bags, coat sets, bonnets. We are now carrying children's wear, dresses, slacks, jodhpurs, T-shirts, blouses. Come in and look around; you are always welcome at the friendly Gift Shop.—Giles Gift Shop, Main St., Chesterville. 8

TURKEY CUSTOMERS—I regret I will not be able to supply my customers with turkeys this Christmas. Illness at hatching time found me in bed, and I was unable to arrange for the poults. —[illegible]ry Sauve, Chesterville. 7

WATCH SPECIAL—Man's 17-jewel watch, water protected, dust protected, stainless steel bracelet to match: $19.95.—Apply P. J. Gilroy, Jeweller and Watchmaker, Chesterville. 10-3

LOST—Valued wallet in Chesterville, containing important papers and small amount of money. Finder please leave at Record Office. Reward. 8-1

LOST—Holstein heifer, near Ninth Schoolhouse, vaccination tag No. 92310. Reward.—Phone HI 8-2997, Dick Dam. 10

HOUSE FOR RENT—House for [illegible] in Metcalfe.—Apply Arthur Baker, Phone 5R4 Metcalfe after 7 p.m. 9

FOR RENT—House for rent in Berwick, with good garage, near Community Hall.—Phone Maxville 24J. 9

FOR RENT—Store in Finch Village; suitable for barber shop, electrical shop, bosiness office, etc.—Apply to Mrs Margaret Canham, Finch, Phone YU 4-2858. 8

SEWING—Will do all kinds of plain sewing. Please bring to the house.—Apply to Mrs Madeline Barkley, Chesterville. 9

WANTED—Two lady boarders or roomers to share one bedroom, modern conveniences, centrally located in Chesterville.—Phone [illegible]-2290. 8-1

JOIN HOBBY-A-MONTH CLUB —For further information write Kentcrafts, 64 Sunnyside Ave., Chatham, Ont. 8-1

APPLIANCES — Electrical appliances, plumbing and heating supplies.—For prompt attention to your needs see Louis Moriarty, RR1, Chesterville. 9

A LETTER FROM HOME—A year's subscription to the "Record" makes a most welcome Christmas gift. Anywhere in Canada for $3 a year. 6tf

WANTED—Additional ladies in Ontario to solicit orders for Sweetheart sweaters, tartan skirts, ties, socks, etc. Can be either full or part time. New catalogue soon available. Act now!—Write Sweetheart Sales Ltd., Yarmouth, Nova Scotia. 8-2

TENDERS FOR SNOWPLOWING

Tenders will be received to furnish a truck for snowplowing in the Township of Winchester for the season 1959-60. Truck to be of 5- to 6-ton capacity. The Township to furnish the plow. Tenders to be in the hands of the township clerk by 6 p.m. on November 23, 1959. The lowest or any tender not necessarily accepted.

Glenn MacGregor, Clerk of the Township of Winchester, Morewood, Ont. 8-2

Township of Winchester NOMINATIONS

Pursuant to the Statutes in that behalf, a meeting of Municipal Electors of the Township of Winchester will be held in the new

Township Hall, Maple Ridge
FRIDAY, NOVEMBER 27, 1959

between the hours of 1 and 2 in the afternoon

For the Purpose of Nominating Candidates for the Offices of Reeve, Deputy Reeve, Three Councillors and Five School Area Trustees for a TWO-YEAR Term of Office

If there are more candidates nominated than required a Poll will be opened on

MONDAY, DECEMBER 7, 1959

at the usual Polling Places and will remain open from the hours of 10.00 o'clock in the forenoon until 6.00 o'clock in the evening.

GLENN MacGREGOR, Returning Officer.

Dated at Morewood, Ont., this 9th day of November, 1959. 9-2

WANTED—Live poultry, highest prices paid.—Morrisburg Poultry, Phone KI-32591 or KI-33076. 15tf

WANTED—I am in the market to buy sick and disabled farm animals for fox feeding purposes. If dead, I prefer all animals bled at time of disposal or, if alive, I will pay highest prices by the pound dressed weight. We handle livestock on commission rates, also all kinds of hides wanted. — For further particulars Phone HI 8-2439, Allan Merkley, Dunbar. 8-3

REMOVAL SERVICE — Dead and crippled farm animals removed for sanitary disposal; animals over 300 pounds removed free, small collection charge for animals under 300 pounds.—Phone Collect Wellington 2-6821, St. Lawrence Rendering Company Limited, Cornwall. 1959 pd

Albert Gale Agencies Ltd.

70-acre Farm—All under cultivation, on paved road. Good buildings. Close to school. Priced to sell, with terms.

Dairy Farm—Completely stocked and equipped. All under cultivation. Hydro and water pressure in house and barns. Asking $18,000, with low down payment.

Dairy Farm—112 acres, all tillable. Rich clay loam soil. Good barns and outbuildings with two separate houses. Hydro throughout. Full set of machinery and nearly 20 head cattle. $5,000 handles.

General Store—On paved road. Good clean stock of merchandise. Doing about $700 per week turnover. Comfortable living quarters with oil furnace and bathroom. Full price $12,500 with terms.

Modern 2-bedroom Bungalow—Overlooking Lake St. Lawrence at Morrisburg. Ceramic-tiled bathroom, oil furnace. Owner has been transferred and will exchange for income property.

Beef Farm—136 acres. Good buildings with hydro throughout. River runs through property. Asking $9,000 with excellent terms.

Highway Farm—250 acres, nearly all tillable. Good buildings. Full set of modern power machinery including 2 tractors, baler, combine, milking machine. Over 50 head Holstein cattle. This is one of the best farms that we have to offer and is priced to sell. Good terms available.

Albert Gale Agencies Ltd.

AUSTIN CARKNER
SALESMAN
Member of the Ottawa Real Estate Bo rd
Member of the Photo-Co-op Division of the Ottawa Real Estate Board
Winchester — Ont.
— Phone 298 Anytime —

TENDERS

Sealed tenders will be received by the undersigned until Monday, November 30, at 6 p.m., for the painting of the interior of Knox Presbyterian Church, Crysler, Ontario. Particulars may be obtained from the Board Chairman. Lowest or any tender not necessarily accepted.

D. F. Carruthers, Chairman, Board of Managers, Knox Presbyterian Church, Crysler, Ont. 8-2

FARM SERVICE—We pay you highest prices for meat horses, crippled, sick or dead cows and horses. Call us collect if we can be of service; it will pay you. —Williamsburg Farm Service, Phone Winchester 347-W2. Under supervision of Herb Loucks.

DEAD STOCK—We pick up at no charge to you your dead, sick or crippled farm animals. We will pay according to quality of animal. 24-hour service.—Call Ronald Moss, Phone Metcalfe 1 Sept. 60

WEDDING INVITATIONS—See us for all your wedding stationery and table service supplies. We have complete display catalogues for your convenience.—The Record Office, Phone HI 8-2144. 26tf

BABY CHICKS — Sussex-Red, Red-Rock, Barred Rocks, mixed, $13; pullets, $24; cocks, $3. White Leghorn pullets, $26. Breeders blood tested.—Collins' Poultry Farm, R1, Lunenburg, Phone Finch YU 4-2495. 4 June pd.

NOTICE OF NOMINATION

A Meeting of the Ratepayers of the Village of Chesterville
will be held in
Chesterville Community Hall
FRIDAY, NOVEMBER 27, 1959
from 7 - 8 p.m.
To Nominate a Reeve and Four Councillors for the Year 1960 And to Nominate Three Public School Trustees for a 2-year Term

If More Persons Qualify Than Are Necessary to Fill the Offices, An Election Will Be Held
MONDAY, DECEMBER 7, 1959
Lorne Marcellus, Clerk. 9-3

ONTARIO HOG PRODUCERS

Assembly Point for Market Hogs & Sows

Sold on Dressed Weight and Graded Basis
Commission: 40c per Hog

Every Wednesday

at

GLENGARRY COMMISSION AUCTION BARN

LANCASTER — ONTARIO 47tf

SERVICE STATION OPEN THIS SUNDAY
George Chambers

To accommodate the driving public, one service station will be open every Sunday in Chesterville. 26-5-56

Canadian Pacific Railway Time Table

(All Times Standard)

Eastbound

No. 22—For Montreal: 5.34 a.m. Daily
No. 36—For Montreal: 4.40 p.m. Except Sunday
No. 282—For Montreal: 6.07 p.m. Sunday Only

Westbound

No. 21—For Toronto: 12.44 a.m. Daily
No. 35—For Toronto: 12.25 p.m. Except Sunday

No Sunday Train Westbound Nos. 21 & 22 are Flag Stop

Full information can be obtained at Station: Phone HI 8-2325. T. D. Ross, Agent.

Stirling Castle, 35 miles west of Edinburgh, Scotland, is built on rock that has been fortified since 81 A.D.

Peter Manley elected president Cheese Producers

The annual meeting of Stormont County Cheese Producers Association was held November 13 in Berwick Township Hall. There was a good attendance.

A discussion panel answered questions from patrons regarding operations of the organization, cheese sales, etc. Panel members were J. A. Johnston, of Belleville, Jack Edwards, Ken Best and Ross Baxter. Peter Manley was chairman.

Officers for 1960 are as follows:

Peter Manley, president; Frank Dafoe, vice president; Osnabruck Township directors, J. H. Maginnis, Dave Rutley, Roy Shaver; Cornwall Township, Wm. Beaudette, Basil Eamer, Ross Rupert; Roxborough Twp., Rutherford MacIntyre, Thorold Rutley, Arnold Scott; Finch Twp., Dan McMahon, S. E. Ouderkirk, Leonard O'Donohue.

Bowling news from Newington

Bowling Thursday evening in Newington West Mixed League saw captain Hazel Winters' team take over third place with a 7-0 win over first-place Irene Godard. Captain Eleanor Zeran defeated captain Joyce Gove 5 points to 2, with Verla Gallinger getting the high cross for the season to date—836.

Individual scoring honours went to Verla Gallinger with singles of 253, 276 and 327; Thelma Gove, 237; June Zeran, 233. High triples: Verla Gallinger, 856; June Zeran, 633; Hazel Winters, 564.

Men's high singles: Bert Zeran, 262; James Zeran, 243; Lyle Forsythe, 237, 236; Gladstone Winters, 235. High triples: Lyle Forsythe, 649; James Zeran, 630; Fab. Godard, 621.

New police constable hired at Winchester

Gerald Walter Woods, 31, of Leonard, Ont., a former detective with the Pinkerton Agency, has been hired as new police constable for Winchester.

He succeeds G. B. Raistrick, who resigned to become police chief of the Ontario - St. Lawrence Parks.

No stranger to police work, Mr Woods also worked with Canadian Pacific Railway as a yard car inspector at Ottawa.

He is married, with a family of two.

no job for the handy man..



The high voltage and complex circuitry of your TV requires service by our qualified technicians.

For expert service on any make or model CALL

GE Electronic TUBES

John Myers at
MYERS' TV SERVICE
KI 3-2210 — Williamsburg
Dealer in Philco Refrigerators, Deep Freezers and Ranges; Crosley Ranges by Moffat; Marconi and Electrohome TV.

AUTHORIZED DEALER GE Electronic TUBES

Paper companies lease their woodlands from the Crown and pay for the wood they cut.

Corinthian architecture is characterized by columns, usually elaborately fluted and carved.

CONTINENTAL LOOK BY CHATELAINE

FULLY FASHIONED SWEATERS—In Orlon and wool, Ban-Lon. Various shades and styles. Price from 4.95-8.95

BRUSHED ORLON CARDIGANS—Colours: Blue, green, grey and red. Price 8.95-9.95

MATCHED BAN-LON SWEATER SETS—In brown, green, Perri blue, wild berry, black.

CHILDREN'S ORLON CARDIGANS & PULLOVERS—Sizes 4-6x - 8-16. Price 1.98-3.95

COLQUHOUN'S LADIES' WEAR
Phone HI 8-2142 — Chesterville

Christmas Gift Ideas

FOR HER—

Holeproof Fine Quality NYLONS	1.00, 1.35
Ban-Lon CARDIGANS—Size 14-20	6.50
UMBRELLAS—Plain or plaid	3.50
Ban-Lon PULLOVERS—Size 14-20	4.98
Carson TRAVELITE SETS—Ladies', set of two	23.50
White Bulky ORLON CARDIGANS	6.50
Wool KNIT GLOVES—Good choice of colours	.98 - 1.49
Rayon NIGHTGOWNS	1.98
White or Navy SLIPS	2.98
White Rayon PASTIES—Better make	.89

Christmas Card Special—Boxed assortment of 51 cards and envelopes. Special ..... .79

FOR HIM—

B.V.D. NO-IRON SHIRTS—White	5.00
Men's KNIT GLOVES—Leather palm	2.95
Arrow LEATHER BELTS	1.50 - 2.00
Arrow Plain Shade DRESS SHIRTS	4.95
Monarch "Toughie" DRESS SOCKS	1.50
Regent Knit Sleeveless Pullover SWEATERS	3.95
Hanson WORK SOCKS—3 pairs for	2.19
Men's WOOL SCARVES—Plain or fancy	2.95
B.V.D. Terylene WHITE SHIRTS	7.50
Regent Knit "COMO" CARDIGANS	7.95
White Linen HANDKERCHIEFS—Initial	.50
Arrow WHITE SHIRTS—Double cuff	5.00

Gift Sets—Beautifully boxed sets, with Bath Towels, Face Cloths, Place Mats, Napkins, etc. These are very nicely put together and are very useful in the home. Let us show you some of these.

FOR HOME—

SATIN COMFORTERS—Reversible, 52x70	9.95
Linen BRIDGE SETS—36x36, 4 napkins	3.95
Wabasso COTTON SHEETS—81x100, pair	7.95
PLASTIC TABLECLOTHS—54x72, 4 colours	1.39
CHENILLE SPREADS—90x100	11.95
O.V. PURE WOOL BLANKETS—60x80	11.95
Printed Floral TERRY TOWELS—Pair	2.59
QUILTS—Reversible, 60x72	6.95
Ibex FLANNELETTE BLANKETS—70x90, pair	5.95
AXMINSTER MATS—36x68	11.95

We invite you to visit our store, to see our display of Christmas lines, Christmas cards, and complete assortment of gift wrap needs.

Moriarty's
Phone HI 8-2354 — Chesterville

WE GIVE "PINKY STAMPS

OLD LONDON TOWN
MINCEMEAT ..... 2 28-oz. tins, 85c
GREEN GIANT FANCY
PEAS ..... 6 15-oz. tins, $1.00
MRS LUKE'S SQUARE JAR
STRAWBERRY JAM ..... 2 24-oz. jars, 79c
Save "Pinky" Stamps for Wonderful, Free Gifts

GEORGE GILLARD&SON
"The House For Hardware"
Phone HI 8-2353 — Chesterville

Newsletters of Community Happenings as reported by Our Correspondents

Country Correspondence

Phone or send your personal news to your local correspondent or call the Record at HI 8-2144, Chesterville.

GOLDFIELD

Weekend guest at Duff home

Miss Doris Duff, Mr and Mrs Donald Giles, Ottawa, and Mr Len Giles, Chesterville, were weekend guests at the home of Mr and Mrs Stuart Duff.

Personals

Mr Alex H. Gillies, B.A., B.Ed., and Mrs R. J. H. Wood, Ottawa, visited at the home of Messrs Donald and Hugh Gillies on Saturday.

Miss Blanche McMahon, Ottawa, spent the weekend with Misses Rose and Stella McMahon and James McMahon.

Mr and Mrs Wm. MacLeod, of Long Sault, visited with Mr D. C. MacLeod and family on Sunday afternoon.

Mr and Mrs Winters, of Mille Roches, visited Mr and Mrs Bruce MacLeod and family on Sunday afternoon.

Mrs Hector Gillies and Miss Norma Gillies, Mrs Stuart Duff, Misses Doris and Jean Duff attended the Girls' 4-H Club meeting on Saturday afternoon held at the home of the assistant leader, Mrs Earl Price.

Mrs R. J. H. Wood visited Mrs Angus MacIntosh, who is a patient in Cornwall General Hospital.

Mr and Mrs T. Klingvall, of Chesterville, Mr and Mrs Floyd Young and Isobel Young, Dunbar, and Mr and Mrs Don Stewart, Chesterville, were evening guests at the home of Mr and Mrs Thomas Mallet.

Mrs A. A. MacLean and Miss Vera MacLean visited Miss Isabel MacMillan.

Mr W. Robinson, Grantley, is sawing wood in this vicinity.

Mr and Mrs Alex Foley and Mr and Mrs E. Shane were dinner guests of Mr and Mrs Hubert Shane and family in Ottawa on Sunday.

Mr Matthew Beckstead, Mr and Mrs D. Beckstead visited Mr Sam Cameron.

An elderly lady called the local manager of a telephone company complaining about the language used by a couple of linemen.

In their report, one of the men wrote: "Bill and me were working on this line, and I was up on the pole handling hot lead and dropped some of it down Bill's neck. Bill said 'Now Ralph, you ought to be more careful with that hot lead,' and I said 'I will do that, Bill. I will see that it don't happen again'."

The World Health Organization is supported by 88 countries.

FINCH

Spend few days at Hoople home

Mr and Mrs Len Foley and boys, Picton, spent a few days with Mr and Mrs Fred Hoople.

Finch News

Mr and Mrs Don McMartin, Cornwall, called on Mr and Mrs D. M. Henry Tuesday evening.

Mr and Mrs Murray Doyle, of Cornwall, Mrs Russell Foster and children, Ottawa, spent Wednesday with Mrs Morgan Doyle.

Recent guests of Mrs H. E. Bush, Mrs John Sanderson and Mrs Fern Jummach were Mrs Howard Wert, Montreal, and Mr and Mrs Clare Bush, Massena.

Mrs Robert Smith and Barbara spent the weekend with friends in Montreal.

Mrs A. Hough, Cornwall, spent the weekend with Mr and Mrs Lynden Hough, Gary and Gordon and Mr and Mrs Dean Hough and Kevin.

Mrs Roland Droppo spent the weekend in Lachine with Mr and Mrs Cecil Droppo.

DUNBAR

Weekend guests at Dunbar

Mr and Mrs Donald Folkard and Jeffrey, Vankleek Hill, were recent guests of Mr and Mrs A. Folkard and Doris and Mr and Mrs Bernice Froats.

Our congratulations to Mr and Mrs F. Whittaker who celebrated their 50th wedding anniversary recently.

Mr and Mrs Lloyd Smirle spent the weekend in the United States.

Mrs Jim McMillan is holidaying at her parental home at Winchester.

Mrs Lyle Barkley, Inkerman, visited with Mrs Wilda McMillan and Mrs Maude O'Brien on Friday.

BERWICK

Sunday callers at Berwick

Callers on Mrs Ellen McPherson on Sunday were Mr and Mrs Bill Cheeseman and Mrs Ethel Mattice, Cornwall, Mr and Mrs W. York, Chesterville, Mr and Mrs A. York, Richmond, Mrs Howard Prunner and Joan, of Massena, and Mr and Mrs Arthur Chismore, Cornwall.

Items of Interest

Mr Ubald Lalonde, Maxville, was a caller in the village on Saturday.

Mr Robert McLeod, Pembroke, visited Mrs McLeod and family recently.

Congratulations to Mr and Mrs Alcide Lebrun who celebrated their 25 years of marriage a couple of weeks ago.

Mr Alex Starke, Niagara Falls, visited with his parents, Mr and Mrs Wm. Starke, and other relatives over the weekend.

Miss Mona Lebrun, R.N., of Ottawa General Hospital, spent a few days with her parents and brother, Richard.

Ladies of the village and district attended the bazaar and tea Saturday afternoon sponsored by the C.W.L.

Guests of Mrs Mary York on Sunday were Mr and Mrs Wilburn York, Chesterville, Mr and Mrs Arthur York, Richmond, and Mrs A. Blair.

Mrs G. Godard, Newington, called on her parents, Mr and Mrs R. Coleman, on Saturday.

The new Swedish cook asked her mistress: "Where bane your son? I not seeing him around no more."

"My son?" said the mistress proudly. "Oh he went back to Yale. I miss him dreadfully, too."

"Yah I know yoost how you feel. My brother he bane in yail six times since Christmas."

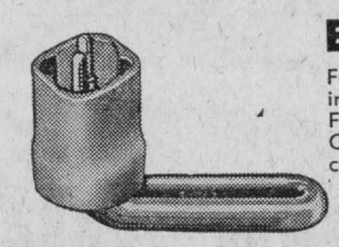

Western
ENGINE HEATERS
For "Heated Garage" performance in coldest weather. Saves battery. Faster starts, less engine wear. C.S.A. approved models for all cars and trucks.
Universal: $1.99 Custom from: $4.58

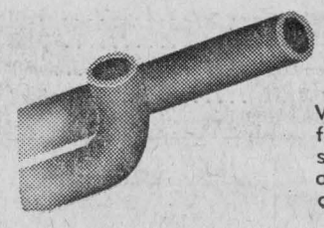

Western
RADIATOR HOSE
We carry a complete stock of the finest quality Radiator Hose in stock for all popular cars. Available in straight, curved or flexible, at tremendous savings.

Western Tire & Auto Supply
Phone HI 8-2875 — Chesterville



Daddy's voice... *It's the first of many warm and wonderful moments in store for Suzie: moments that will come to her, by telephone, her whole life through.*

The lives of all of us are constantly enriched by hearing the voices of our children, our parents, our friends — loved ones who may be out of sight or far away but are never out of reach by telephone. The telephone keeps us in touch with them all—giving us so much for so little.

THE BELL TELEPHONE COMPANY OF CANADA

TV SERVICE
Call us for expert TV service at your home or our shop. Our work is done by factory-trained specialists in TV.
GRAHAM
TV and Appliances
"Your Massey-Ferguson Dealer"
SOUTH MOUNTAIN
— Phone 4 —
29-13

Art and Amy
DAYKIN
PHOTOGRAPHY
WEDDINGS
FAMILY GROUPS
CHILDREN
Osgoode — Ontario
Phone Metcalfe 61r4
North Gower 610r13
26t1

We Have on Sale at This Time:

One '300' MASSEY TRACTOR; One '30' MASSEY TRACTOR; Two 'W-4' INTERNATIONAL TRACTORS; CASE TRACTOR, hydraulic lift, with Plow; FORD 2-FURROW PLOW; INTERNATIONAL 3-FURROW PLOW; Two New INTERNATIONAL POWER SPREADERS.

All Machines at a Right Price

We have on hand: **Easy Washers and Dryers; Woods Freezers,** 3 different sizes; **Roy Refrigerators,** whatever size you prefer.

CHARLES McMILLAN
YOUR INTERNATIONAL HARVESTER DEALER
CHESTERVILLE DIAL HI 8-2166



BEAUTY • CONVENIENCE • ECONOMY

Act Now. Find out how low the cost of having Dominion Self-Storing Combination Windows installed on your home. They're fuel-saving, work-saving. The most attractive storm-screen windows available.

TERMS TO SUIT YOUR BUDGET

FOR FREE ESTIMATE PHONE

H. S. LANNIN LTD.
Phone 48 — Winchester
Buy your Storm Sash Locally to get personal attention to your problems.

Now On Display at Our Showrooms:
THE BRAND NEW--
1960 Massey-Ferguson Tractors
"65" GAS
"65" DIESEL
"50" GAS
"35" GAS

Come in and see them now and be one of the first to get a brand new 1960 Massey-Ferguson Tractor. YOU WILL BE GLAD YOU DID!

If you buy NOW you will get 6 per cent interest on your trade and cash — until May 1, 1960.

LEON R. McMILLAN
MASSEY-FERGUSON DEALER
FAIRBANKS-MORSE APPLIANCES
Ph. HI 8-2146 —Day or Night— Chesterville

Licensed Mechanic

We are in a position to offer the public first class mechanical repair work on Tractors, Cars, Trucks, etc., by our Licensed Mechanic.

TRY US FOR SATISFACTION!

GEORGE CHAMBERS
Oliver Farm Machinery
Ph.: HI 8-9111 - HI 8-2865 — QUEEN ST. W.

Seiberling Tires

We sell and recommend SEIBERLING TIRES; all sizes, best prices. **Tractor tires repaired and refilled.**

CECIL McNABB
SHELL PRODUCTS — TIRES — ACCESSORIES
MOREWOOD PHONE HI 8-2722

ELMA

Hisit relatives at Toronto

Mr and Mrs Egerton Barkley spent the weekend with cousins in Toronto.

Items of Interest

Friends here attended the "At Home" in honour of Mr and Mrs Frank Whittaker's Golden Wedding anniversary.

Mrs Hyndman McMillan accompanied Mrs G. Christie, Mrs Neil Gray and Miss Marion Gray, Winchester, to Maxville and Cornwall recently.

Mr and Mrs Egerton Barkley and family visited Mr and Mrs Don McMartin and Neil, Cornwall, on Wednesday.

Mr and Mrs Maurice Beckstead spent Sunday afternoon with Mr and Mrs Graham McPherson.

Proper Attention to Your Insurance Needs Is Our Policy

MAY WE SERVE YOU?

HOUGH INSURANCE AGENCY

Ph. HI 8-2854 Chesterville Box 294

ORDERING CHICKENS?

We Are Now Agent For

SHAVER STARCROSS LEGHORNS

"The Nation's Top Layer"

BEGG LUMBER CO. LTD.

CRYSLER, ONT.

Phone YUkon 4-2373 — Crysler, Ont.

THE 1960 DODGE

THE CAR WITH THE FORWARD LOOK

Unequalled for Comfort, Quality, Beauty

Are Here Now

COME AND LOOK THEM OVER

DEPENDABLE USED CARS

A Good Selection

First Class Mechanical Service on Cars and Tractors

MacDONALD MOTORS

PHONE 280

Main St. W. — Winchester

26tf.

Memorial Works

GRANITE MEMORIALS

Inscriptions at Cemeteries

Quality — Workmanship — Fair Prices

THOS. KLINGVALL

PROPRIETOR

Chesterville — Phone HI 8-2180

PLUMBING & TINSMITHING

8-gal. Milk Cans Completely Re-tinned—2 Weeks Service

We are ready to attend to all your Plumbing Repairs and New Equipment installations such as Bathrooms, Pressure Systems, Water Softeners, etc.

For Economical heating let us install a New Oil Burner in your present furnace.

NEW FURNACES ON HAND

Space Heaters in Stock — Galvanized Iron Roofing

Eave Troughing Fitted

Willis Cross · Chesterville

MAIN STREET PHONE HI 8-2191

Time to check up on your Fire Insurance before Winter sets in!

Replacement costs are much higher than they were three or six years ago. Keep your insurance up to date; call and let us talk it over.

E. B. LYNCH

Life, Fire & Automobile Insurance

AGENT

PHONE HI 8-2874 — CHESTERVILLE

Women's Federation meets at Ingleside

The Thankoffering evening service of the Women's Federation of Trinity United Church, Ingleside, was held recently and was opened with carol singing by members and the choir.

Mrs S. B. Profitt was in charge of worship, her theme was "Brotherhood."

Mrs A. A. Morrison gave a synopsis of a film shown by Dwayne Smith called "I'll Sing, Not Cry." This film related the living conditions in Africa and how African people meet most of their problems with music. Only death has no music, that is if he is not a Christian, but once he becomes a Christian he is able to meet this with music also.

Rev S. B. Profitt closed the service with Benediction.

Mrs J. Minhinnick guest speaker of Williamsburg W.I.

The regular meeting of Williamsburg Women's Institute was held in the I.O.O.F. Hall. Twenty members responded to roll call, "Old-time Housekeeping Relics in My Home." Six visitors were present. Miss Nina Casselman, past president, conducted the business meeting. The branch agreed to send a donation of $10 to the Tely Milk Ship Fund.

Matlida Branch extended an invitation to attend their meeting.

Mrs Donald Hess reported that $151.87 had been realized for the C.N.I.B. Fund.

Mrs Donald Hess, convener of Historical Research and Current Events, presented a fine program. The guest speaker, Mrs Jeanne Minhinnick, Morrisburg, was introduced by Mrs Hess. She gave an interesting and informative talk on the marvellous project that is taking place in Upper Canada Village. Illustrations were shown and discussion followed.

Mrs Hugh Thompson, on behalf of the members, thanked Mrs Minhinnick.

Mrs Graham Froats sang a solo, "Just Awearying for You," accompanied by Mrs Thompson.

A display of spun linen and woven wool was shown by some members of the branch.

Lunch was served by the committee in charge.

An old couple went to the zoo and saw two kangaroos. One of the keepers strolled over. "They are natives of Australia, you know," explained the keeper.

"You don't say," gasped the old lady, "And to think that my poor sister married one of them."

From Your Dairy

MILK — TABLE CREAM — WHIPPING CREAM

BUTTERMILK — BUTTER

ICE CREAM — ORANGE JUICE

CHESTERVILLE DAIRY

"FOR SERVICE & QUALITY"

Carl Merkley, Prop.

PHONE HI 8-2162 — CHESTERVILLE

Dutch Sash & Door Factory

Sashless Window Units

KITCHEN CABINETS

Adriaan Heuff, Prop.

Morewood, Ont. Dial HI 8-2629

MacLEOD, COMRIE & CO.

CERTIFIED PUBLIC ACCOUNTANTS

LICENSED TRUSTEES IN BANKRUPTCY

388 Second St. W. — Cornwall

— Phone WE-2-3613 —

SEE US FOR APPLIANCES

Let us replace that old stove that smokes and smells with a shining, new PHILCO Electric model. One that makes a good cook a better one.

We have a most attractive line of household appliances to show you. Come to our store and talk over your needs.

CUMMINGS FURNITURE SALES

PHONE HI 8-2397 CHESTERVILLE

Albert O. Gallinger

Albert Obadiah Gallinger died at Winchester Memorial Hospital on Wednesday, November 4. He had been in failing health for some years.

Born at Bush Glen, in Osnabruck Township, on January 2, 1875, he was a son of Hadah Gallinger and his wife, the former Margaret Abrams, both of Gallingertown. Thirty - three years ago he married Jessie Margaret Russell, of Gallingertown, who predeceased him in 1948.

Prior to his retirement, Mr Gallinger farmed at Gallingertown. He received his education at the Bush Glen School. He was a member of the United Church. Fourteen years ago, at the age of 70, he retired from the farm and since that time has resided with Mr and Mrs Willard Alguire, of Morrisburg.

Surviving is one adopted daughter, Mrs Willard Alguire (May), Morrisburg; one brother, Wallace Gallinger, Gallingertown; one sister, Miss Sarah Gallinger, Morrisburg. He leaves two grandsons, Clare and Owen Alguire, Morrisburg.

The funeral service was conducted Friday by Rev S. A. Grant at the Pentecostal Church, Morrisburg.

Interment was in Pleasant Valley Cemetery.

MAIL GOES THROUGH

A letter from the Congress of the United States Joint Committee on Atomic Energy was addressed to: Mrs Diana Wright, Sub P.O. No. 13, Sokatoon, Sokatochida, Canada.

It was delivered correctly to Mrs Wright at her rural Saskatoon, Saskatchewan, address.

FRENDLEE FARM CHATS—

(Continued from Page 2)

eat. Most of us are very fond of hen's eggs. And I've always argued that anyone who could eat eggs should be able to eat anything.

to make work easier...



every farmer should own a

FABULOUS 400

Pioneer 400 sabre grip control panel provides safety-convenience.





$159.50

Here's the easiest saw in the world to handle. Come in for a demonstration. You'll see how it can save you hours of hard work—from cutting firewood to making corrals.

PIONEER

Sold By

BOGART MOTOR SALES

Chesterville, Ontario

MOBILE FEED SERVICE

Our Mobile Feed unit is operating daily over well-established routes, so why not have it stop at your farm when it is in your area, and see for yourself how efficiently it operates.

You can have your cattle, hog or poultry feeds ground and mixed right in your own barnyards where you can see what goes into them, and without having to even bag the grain. Why handle feed if you don't have to, when it will be done for you at no extra cost? Have fresh liquid molasses added to your feed—for extra profits.

If flies are a problem at your farm, see us for Purina Fly Spray or Purina Fly bait; sells for $1.00 per bottle.

For dependable, regular service just call HI 8-2161, and we will be glad to serve you.

Allan Clement

PHONE HI 8-2161 — CHESTERVILLE

MAINLY ABOUT PEOPLE

Phone Us Your Personals

Call HI 8-2144

Miss Ruth Garrow, Toronto, spent the past week the guest of Mr and Mrs Keith Graham and Mary.

Mr and Mrs C. A. Graham, Mr and Mrs Harry Allison, Mrs Keith Graham and Miss Ruth Garrow were guests on Saturday of Mr and Mrs W. P. Allison, Morrisburg.

Miss Ann Casselman spent the past weekend in Toronto, the guest of her aunt and uncle, the Hon. F. M. Cass and Mrs Cass.

CARD OF THANKS

I wish to express my sincere thanks to my friends who remembered Lorraine and me with cards, calls and treats during our stay in District Memorial Hospital.

Mrs Jack Smith.

Coming Events

TURKEY BINGOS

Turkey bingos, sponsored by Williamsburg Branch 538, of the Canadian Legion, will be held in I.O.O.F. Hall, Williamsburg, on Thursday, November 19, and Thursday, November 26. Fifteen games: $1; five special games. 8-1

TRAVELOGUE

An illustrated travelogue, by Mrs Jean Casselman, M.P., sponsored by Morewood Presbyterian Ladies' Aid, will be given in Presbyterian Hall on Friday, November 27, at 8 p.m. Rrefreshments. Admission: 50c. 9-2

DANCE

A dance, sponsored by Berwick Community Sports Centre in aid of Minor Hockey, will be held in Berwick Community Hall on Friday, November 20. Brisson Orchestra; door prize. Lunch bar. Admission. 75c. 8-1

SUNDAY SCHOOL PARTY

Please reserve Thursday evening, December 10, for Trinity United Church Sunday School party. There will be a program for all and refreshments for Sunday School pupils. 11-4

NOTICE

The Christmas Bingo and Car Draw, sponsored by Heather Branch, Canadian Legion, Finch, will be held in Finch Community Hall on Monday, December 21, not in Legion Arena as advertised on posters and tickets. 9-2

SCOUT PAPER COLLECTION

Paper will be collected Saturday afternoon, November 21. Please have your paper out for collection as boys will cover all streets.

CHRISTMAS BINGO & DRAW

A Christmas Bingo and Draw, sponsored by Heather Branch, Canadian Legion, Finch, will be held in Finch Community Hall Monday, December 21. Bingo: 20 games and 3 specials. Draw for $100 held same evening. Bingo admission: 50c. 12-6

EUCHRE CANCELLED

The euchre previously planned for Friday, November 20, at Trinity Anglican Parish Hall, sponsored by the Anglican Men's Club, will be postponed because of the Anglican Young People's dance in Community Hall that night at 8 p.m. 8

CHESTERVILLE W.I.

Chesterville Women's Institute will meet in the library on Wednesday, November 25, at 8 p.m., with Mrs Foster Bowman as convener. Topic: Public Relations. The guest speaker is Mrs Arthur Cavers, president of Stormont District W.I. Visitors are welcome. 8-1

DANCE

The Anglican Young People's Association of Chesterville and Winchester are sponsoring a Rock 'n Roll dance in Chesterville Community Hall on Friday, November 20, from 8.30 p.m. to 1 a.m. Featuring Terry and the Fairlanes. Admission: 75c per person. Everyone welcome. 8

CAR TICKETS

Have you purchased your Legion draw car ticket yet? Tickets may be purchased from members of Chesterville Legion.

4-H AWARD NIGHT—

(Continued from Page 1)

das County standing highest in Calf Club work, exclusive of points for calf—a purebred heifer calf of the winner's choice valued at $125. Winner, Bill Smirle, Morewood, Morewood 4-H Calf Club, 559 points; runners-up, Lorraine Holmes, of Winchester Springs, Williamsburg Calf Club, 559 points; Alan Fawcett, Winchester, South Mountain and Brinston Calf Club, 559 points. It should be noted that at the end of the club year all three of these members were tied with equal scores. The winner was determined by a special elimination contest.

Fennell Feed Trophy: Awarded to the high Senior in the County Judging Competition. Lorraine Holmes, Winchester Springs, Williamsburg Calf Club, 407 points.

C.N.E. Shield: Awarded to high Junior in County Judging Competition. Winner, Leslie Dawley, Winchester, Chesterville 4-H Calf Club, 413 points; runner-up, Drenna Coleman, Hallville, of North Mountain 4-H Calf Club, 405 points.

Chesterville Co-Op Trophy: To the high standing member of the Chesterville Poultry Club based on total Club score. Carl Byers, Chesterville, 921 points.

Berryholm Poultry Farm Trophy: To the high standing member of the Iroquois 4-H Poultry Club based on total Club score. Donald Empey, Iroquois, 916 points.

Ellis Poultry Farm Special: For the best exhibit of best birds in the Iroquois Poultry Club. Paul Anderson, Brinston, 910 points.

Massey - Ferguson True-Type Model: To the 4-H Calf Club member in Dundas County who stands highest on year's work, exclusive of points for his calf —a True-Type Model of the breed which he exhibited. Bill Smirle, Morewood, 559 points.

Quaker Oats Co. Award: A trip to the Royal Winter Fair to an outstanding 4-H member. To be chosen by the sales representative for Quaker Oats Co. Elaine Holmes, Winchester.

Mel Thomkis Special: To the high scoring boy or girl in showmanship in the North Mountain and South Mountain and Brinston 4-H Calf Clubs—$5. Douglas Milne, North Mountain Club, 95 points.

Carl C. Empey

Following a lengthy illness, Carl C. Empey died at his home near Dundela in his 67th year.

He was a son of the late John and Mary Empey and was born near Dundela. He farmed in the area all his life.

Mr Empey attended St. Peter's Lutheran Church, Williamsburg, and was a member of Williamsburg I.O.O.F. Lodge.

Surviving besides his wife, the former Ethel Whitteker, are five sons, Garnet, Carl and Lorne, of Iroquois, John, of Alberta, and Donald, at home; one brother, William, of Hallville.

Rev A. Blackwell, pastor of St. Peter's Lutheran Church, officiated at the funeral service. Interment was in Williamsburg Union Cemetery.

Husband: "Well, you can't say I made any noise coming in last night."

Wife: "No, but the men carrying you sure did!"

SHOW BILL

Thurs., Fri., Sat. Nov. 19-20 & 21

"The Sad Horse"

Drama, in Cinemascope, DeLuxe Color. Patrice Wymore, David Ladd and Chill Wills.

"Cattle Empire"

Western picture in Cinemascope and DeLuxe Color. Gloria Talbott, Joel McCrae.

Mon., Tues., Wed. Nov. 23-24 & 25

"La Parisienne"

Farce comedy, in Technicolor. Brigitte Bardot and Charles Boyer. **Admittance restricted to persons 18 years of age or over.**

PICADILLY

Williamsburg

Mr, Mrs Jas. Robinson mark 60th anniversary

Mr and Mrs James Robinson, Morrisburg, celebrated their 60th wedding anniversary on Sunday, November 8.

Mrs Robinson was the former Maud Myers, of Grantley. They were married at Grantley by Rev Mr Carmichael. Mr Robinson was a blacksmith. In 1915 they moved to the "White House" east of Morrisburg and later to "Edgehill." At the time of the Seaway demolition, they went to Morrisburg, where they now reside.

Mr and Mrs Robinson raised a family of 14 children. Thirteen attended the anniversary celebration. One daughter, Velma Grace, died 34 years ago at the age of 21. They have 13 grandchildren and five great grandchildren.

At home for the weekend were Jack, Clayton, Delaware; Tom and daughter, Daena, Hyannis, Mass.; Lois and Hugh, Toronto; Lorne, Ottawa; Doreen (Mrs Stone), Toronto; Daena (Mrs Huddart), with sons Tim and Pat, Toronto; Ruth (Mrs Jack Arlington), Mr Arlington and three children, St. Catharines; Evelyn (Mrs Sutherland), and Mr Sutherland, Ottawa; Wallace and Mrs Robinson, Morrisburg; Hollis, of Barrie, and Harold, Toronto.

Mrs Robinson's brother and wife, Mr and Mrs Wallace Myers, and Mr and Mrs Bert Myers, all of Ottawa, were also present for the happy occasion.

St. Mary's P.T.A. holds November meeting

The November meeting of St. Mary's P.T.A. was held recently, with Geo. Laflamme, vice president, presiding in the absence of Henry Sauve.

The minutes of the October meeting were read by the secretary, Mrs Thelma Johnston, and approved. The treasurer's report was given by Mrs Rosemary Moriarty and showed a favourable balance.

The constitution of St. Mary's P.T.A. was read by the secretary, and members were requested to ask questions on any by-laws that weren't understood.

Father Collins spoke to the parents on their duty to their children, stressing the need of discipline and guidance in the home.

Plans were discussed for the December meeting.

The meeting adjourned after which lunch was served by Mrs Jack MacMillan, Mrs Richard Casselman and Mrs Peter DeRooy.

Mrs Helen Kyle

Mrs Helen Kyle passed away at the home of her daughter, Mrs Leroy Smith, Chesterville. She had been in failing health for a lengthy period.

She was born in Elma, a daughter of the late James Hodgson and his wife, Keziah Barkley. She was married to Sam Kyle who predeceased her in March, 1959.

She leaves to mourn her loss two sisters, Mrs Annabel Barkley and Mrs Edith Brownell, both of Ottawa; one son, Donald, at home; a daughter, Mrs Leroy Smith (Marion), of Chesterville, and four grandchildren.

She was a member of Colquhoun United Church and a life member of the Woman's Missionary Society.

The service was conducted by her pastor, Rev D. Ramsay, who spoke comforting words to the family and relatives.

Interment was in the family plot at Colquhoun.

Relatives attending from a distance were Rev and Mrs Hector Beach, Batawa; Dr Jack Beach, Frankford; Mrs Annabel Barkley, Dr and Mrs Harold Brownell, Miss Gwen McMartin, Miss Edith Smith and Mrs Malcolm MacIntyre, all of Ottawa; Mrs Edith Marcellus and Mrs Walton Merrill, Morrisburg.

Pall bearers were Lloyd Gallinger, Roy Hart, Lawrence Whittaker, George Wright, Reynald Longtin and Stanley Gow.

Many floral tributes surrounded the casket.

"What kind of saddle do you want?" the cowboy asked the dude. "With or without a horn?"

"Without, I guess. Doesn't seem to be much traffic on these prairies."

BINGO AND CAR DRAW

Sponsored by Chesterville Branch, Canadian Legion

Chesterville Community Hall

Sat., Nov. 28

Starting at 8.30 p.m.

20 Games for $1.00

3 SPECIALS: 1st, $50; 2nd, $75; 3rd, $100

9-3

Community

Two Showings Each Night, 7 & 9 o'clock. Doors open at 6.30.

Come and See a Good Movie — Admission: 50c & 25c

THURS., FRI., SAT. NOVEMBER 19-20-21

"THE LONE RANGER IN LOST CITY GOLD"

Starring Clayton Moore and Jay Silver Heels

MON., TUES., WED. NOVEMBER 23-24-25

"NAKED AND THE DEAD"

A Story of World War Two

THURS., FRI., SAT. NOVEMBER 26-27-28

"BERNADINE"

Starring Pat Boone and Terry Moore

Matinee Saturday Afternoon

MATRON IN ATTENDANCE

Mr, Mrs Frank L. Whittaker celebrate 50th anniversary

Mr and Mrs Frank L. Whittaker, of Beckstead, celebrated their 50th wedding anniversary on Tuesday, November 10. They were married at Williamsburg Lutheran Church parsonage on November 10, 1909, with Rev Mr Lechner officiating.

They have a family of eight children, all living: Lawrence Whittaker, Mrs Otis McMillan (Eva), Mrs Herman Strader (Lillian), Mrs Earl Gainer (Pearl), Leslie Whittaker, Lyle Whittaker, Mrs Ivan Whittaker (Jean), and Mrs Emerson Barkley (Marjorie). There are 13 grandchildren and two great grandchildren.

Mr and Mrs Whittaker were at home to their friends and neighbours from 2 to 5 p.m. and 7 to 9 p.m. The daughters and daughters-in-law welcomed callers, served lunch and accepted presents on behalf of the honoured couple.

Mrs Asa Shay was in charge of the guest book. Mrs Frank Todd and Mrs Earle Beckstead poured tea in the afternoon and Mrs Bernice Barkley and Mrs Florence Kellogg, Cornwall, poured tea in the evening.

Mr and Mrs Whittaker were recipients of many beautiful presents, cheques, money, telegrams and phone calls.

Guests were present from Kitchener, Galt, Toronto, Merrickville, Cornwall, Brockville, Ottawa, Morrisburg, Williamsburg, Chesterville and Cardinal.

Turkey Supper

A turkey supper was held in Lutheran Hall, Dunbar, on November 14, in honour of Mr and Mrs Whittaker's 50th anniversary, as well as the 25th anniversary of their son-in-law and daughter, Mr and Mrs Herman Strader.

Following the delicious supper, prepared by the ladies of the Church, the family spent an enjoyable evening at the home of Mr and Mrs Lawrence Whitaker.

CARD OF THANKS

I would like to express my thanks to everyone who sent cards, flowers, treats and visited me while I was a patient in Winchester Memorial Hospital. Special thanks to Dr Howard Justus, Rev Father Collins and special nurses, Mrs Hummel and Mrs Sharkey, and nursing staff for their wonderful care.

Mrs Paul Monast.

CARD OF THANKS

I wish to say "Thank You" for the many cards, treats, phone calls and visits I received while a patient in hospital. Special thanks to Rev D. L. Gordon, Drs Howard and Duane Justus and the wonderful staff of Winchester Memorial Hospital.

Carl Crump.

CARD OF THANKS

I would like to thank my many friends, relatives and neighbours for remembering me with cards, treats, gifts, flowers and calls while I was a patient in Winchester Memorial Hospital. Special thanks to Drs Howard and Duane Justus and the nursing staff.

Mrs Lorne LaSalle.

CARD OF THANKS

We wish to express our thanks to everyone for the beautiful presents received, also cards, telegrams and phone calls, also to those who helped in any way to make our 50th anniversary such a success.

Mr and Mrs Frank L. Whittaker.

This Sunday

AT THE CHURCHES

ST. LUKE'S LUTHERAN CHURCH — DUNBAR
SUNDAY, NOVEMBER 22, 1959
1.45 p.m. Sunday School
2.30 p.m. Church
Rev Andrew Blackwell, Minister
"Come to worship, leave to Serve."

PRESBYTERIAN CHURCH
Rev Douglas O. Fry, Minister
SUNDAY, NOVEMBER 22, 1959
10.00 a.m. Chesterville
11.00 a.m. Morewood
2.30 p.m. Dunbar

TRINITY UNITED CHURCH
Rev E. B. Bugden, Minister
SUNDAY, NOVEMBER 22, 1959
10.30 a.m. Worship
10.30 a.m. Sunday School
Junior Choir in attendance.

THE PENTECOSTAL CHURCH
Rev W. Heimbecker, Minister
SUNDAY, NOVEMBER 22, 1959
10.00 a.m. Sunday School
11.00 a.m. Worship
7.30 p.m. Evangelistic
Rev and Mrs W. Heimbecker will be in charge of services.
Wed., 8 p.m.: Prayer Service

UNITED CHURCH OF CANADA
SUNDAY, NOVEMBER 22, 1959
10.15 a.m. Berwick
11.15 Finch
2.30 p.m. Grantley
Rev James Hamilton, Minister

MOREWOOD UNITED CHURCH
Rev. D. L. Gordon, Minister
SUNDAY, NOVEMBER 22, 1959
10.30 a.m. Morning Worship and Sermon
11.30 a.m. Bible Class

CHURCH OF THE HOLY TRINITY
Rev Robert Strachan, Rector
SUNDAY, NOVEMBER 22, 1959
7.30 p.m. Evening Prayer.

Winchester

FAMILY STYLE ENTERTAINMENT

DOORS OPEN 7:00 P.M., CONTINUOUS FROM 7:30

Saturday Evening Shows Start at 6.30 p.m.

THURS., FRI., SAT. NOVEMBER 19-20-21

"TARZAN'S GREATEST ADVENTURE"

In Colour. Starring Gordon Scott

"THE HANGMAN"

Robert Taylor, Fess Parker, Tina Louise and Canada's own Shirley Harmer in her first picture.

MON., TUES., WED. NOVEMBER 23-24-25

"SOME CAME RUNNING"

(ADULT). In CinemaScope and Colour.

Frank Sinatra, Dean Martin, Shirley MacLaine and Martha Hyer

THURS., FRI., SAT. NOVEMBER 26-27-28

"THE SAD HORSE"

In CinemaScope and Colour

David Ladd, Chill Wills and Patrice Wymore

"WOLF DOG"

In Regalscope. Jim Davis, Allison Hayes and Tony Brown. Filmer in Canada; story of a 12-year-old.