PRICE 15c

The Iroquois Post

VOLUME LIV NUMBER 22 SECOND CLASS REGISTRATION 1361 WEDNESDAY NOVEMBER 17, 1976

Iroquois to hold election for reeve

Iroquois is the only municipality in South Dundas to be holding an election on December 6th for the position of reeve. The position has been filled by acclamation in each of the other municipalities in the area.

Former Iroquois councillor, Jack Saver filed papers on Monday to contest the position of Reeve, thought to be guaranteed to Deputy Reeve Frank Rooney by acclamation.

Iroquois has title to another unique situation in the December municipal elections. No other municipality can boast a woman running for any position in local government or on the school board. Councillor, Helen Smith is running for re-election in Iroquois, the only woman in the area to file papers.

Eight people will seek to occupy the four council chairs in the village of Iroquois. As of 5 p.m. on Monday, the following people had qualified to seek election: incumbents Jim Styles and Helen Smith and newcomers Bev Hutt, Peter Swank, John Haldane, John McAllister, Clare Brown and Leo DeBellefeuille.

Matilda

In Matilda Township, incumbent Reeve, George Cooper is sure of his position for another two years. No one came forward to challenge him for the position, although there will be a race for deputy-reeve this year. Two of the present council, Lorne Strader and Dwight Gilmer are both seeking the position of deputy-reeve. Present deputy reeve Harry Smail is dropping out of municipal politics this year.

Seven men are after the three seats on Matilda council. Along with incumbent Michael Ault, are six newcomers - Richard Zandbergen, Clarence Levere, Gerald St. Pierre, Robert Bennett, Bert Smail and Lorne Mellan. Mr. Mellan is the retiring public school trustee for Iroquois-Matilda-Mountain.

Morrisburg

The village of Morrisburg has returned both its reeve and deputy reeve to office by acclamation. Reeve William Dillabough and Deputy Carleton F. McInnis will serve another term heading up the municipal government for Morrisburg. Mr. Dillabough caused a good deal of public speculation last summer when he threatned to give up his aspirations to the office of reeve to run for a position on the S.D.&G. County Board of Education in an effort to control what he referred to as irresponsible spending by the board.

The three incumbent Morrisburg councillors are all taking another run at office this year, challenged by three newcomers. Fred Hill, Al Belanger, and Edwin Jones will be challenged by Harland Veinotte, Roy Brister and Dr. Gerald Rosenquist.

The village of Morrisburg also elects a Hydro Commission, composed of two people. Five people have filed papers and these include: Ronald Pilkington, John Thompson, John Allison, Cameron Martel, and Thomas Jones.

Cardinal

The village of Cardinal has also returned its reeve by acclamation. Reeve A.C. Casselman has been guaranteed the position for another two years, but there'll be a race for the deputy reeve's seat. The present deputy, Jim McLaughlin is being challenged by newcomer Don McIntosh. Four newcomers are challenging all the incumbent members of village council for their seats. Councillors Lorne Trimble, Jim Borrett and Ray Laming are being challenged by Charles Deschamps, Joseph Roode, John Walsh, and John Dugan.

Three people are seeking the seat on the Leeds-Grenville Board of Education. They are Ralph Smith, Fay McKenzie and Frank Trewartha.

Mountain

Mountain Township Reeve Ewart Simms and his deputy, Keith Fawcett have been returned to office by acclamation with all of the present council having filed nomination papers as well. Newcomer Donald Levere will contest the seat held by one of the present councillors, Elwood Coons, Herman Jansen and Arnold Holmes.

Williamsburg

In the Williamsburg Township, Reeve John Whittaker has been returned to office by acclamation but there will be a new deputy reeve in office on the 1st of January. Present deputy reeve, Ed. Hanson will not be seeking re-election, so the position has gone by acclamation to Glen Cunningham.

Five men are running for the three council seats in Williamsburg Township. They are Donald Kyle, Graham Hess, Robert Gillard, Gordon McNairn and Dwight Crowder.

Elections will be held across the province on Monday December 6th to decide the winners.

First auction Friday

Iroquois will see its first Bonus Buck auction this Friday evening in the shopping plaza at 8 p.m. The time has been moved ahead from the previously stated hour of 8:45 in order to make it more convenient for families with younger children who want to get home a little earlier.

Bonus Bucks have been available in most Iroquois businesses for over a week and can be saved for the auction each Friday. Shoppers are urged to come out to the auction and spend the funny money like the real thing to bid on items of merchandise obtained from local stores. Local auctioneer Ralph Van Allen has been engaged to handle the weekly auctions which will be held outdoors in the plaza. In the event that the weather is simply to miserable to allow any outdoor activity, the merchandise will be held over for a double auction a week later.

At a recent meeting of the directors of the Business Association it was decided that participating business people and their employees would be asked not to participate in the auctions.

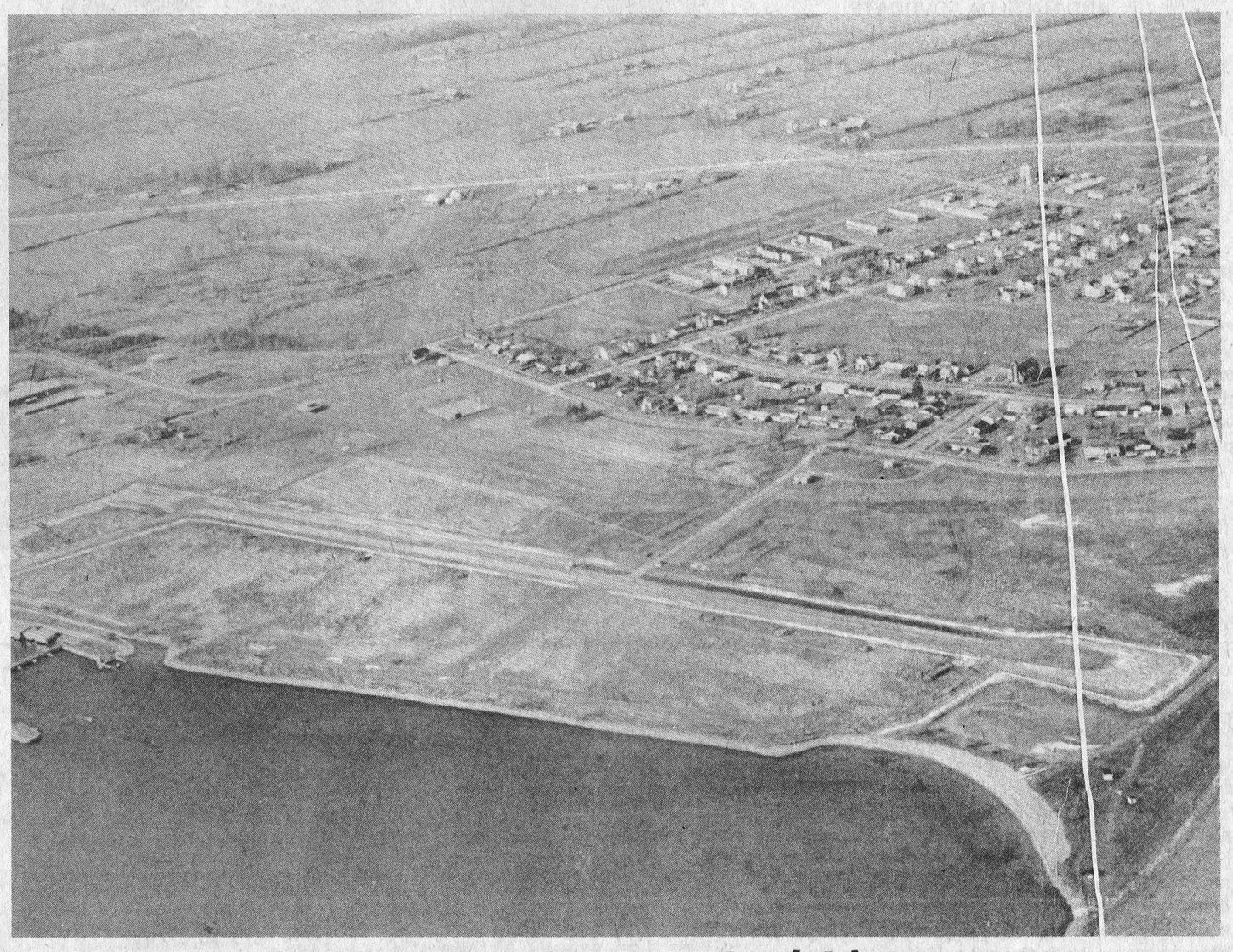

Strip puts Iroquois on the (air) map

New airstrip appears like a giant thermometer from the air as it runs the entire length of the parkland that fronts the west end of the village. At bottom right is the Iroquois beach while bottom left shows the boathouse area. Post Staff Photo.

When construction is completed sometime next summer, Iroquois will have the best and most modern airstrip in the triangle bounded by Ottawa, Brockville and Summerstown. The landing facility which has been in existence since 1967 is undergoing a massive facelift to make it a first-rate, well-drained strip that can be used all year round.

The work is being carried out using private funds and a Wintario grant, and when completed will mean that Iroquois owns the finest airstrip in the area, at absolutely no cost to local taxpayers. Reconstruction of the landing strip is a project of the Iroquois Flying Club which has donated $1,000. to the cost of the work. The total cost of the project is expected to be in the area of $35,000. with a Wintario grant paying up to $15,000. and Ross Broadcast Products paying the balance. The completed airstrip will belong to the village 100 per cent.

The Ross firm has been instrumental in getting the project going since owner John Ross moved to Iroquois several years ago. Mr. Ross told the Post that he saw the strip as a definite asset to the village when he

see Airstrip Pg. 3

All in readiness for Sunday's Iroquois-Matilda Community Forum

By Sunday evening, Iroquois and Matilda Township will be a little bit richer. There won't be any more money flowing through the area, but all those who attend Sunday's Community Forum will have a better understanding of the problems and goals of their fellow man and will have a better idea of where the area is going.

The final meeting of the steering committee is set for tomorrow (Thursday) evening at Seaway District High School, the site of Community Forum. Members of the committee will compare last minute notes and finalize the plans that have been in the works since last April.

According to Mike Laframboise, chairman of the steering committee, advance registration is relatively low, but past experience in other towns, he said, has proven that only about 10 per cent of the participants pre-register. Volunteers in charge of making preparations for the meal are preparing for several hundred people and there is firm optimism among the group that the event will be a resounding success.

In order that everyone can go to Community Forum, the Iroquois and District Minor Hockey association has cancelled all games for its teams on Sunday. Rides will be available for anyone who does not have his own transportation to Seaway High, where the Forum is being held. Anyone needing a ride is asked to call 652-9302 between 11 and 1:00 p.m. on Sunday to make arrangements.

The Community Forum has been described as a day-long think tank, enabling everyone who attends to speak his mind on the problems and hopes he has for the area. It is not aimed only at students or at housewives or at blue collar workers, but at the entire community. Organizers in selecting a Sunday for the Iroquois-Matilda Forum broke with all tradition. All past forums had been scheduled on a Saturday but it was felt that in this area Sunday would be more beneficial to farmers, merchants and the dozens of other people who must work on Saturday.

The Community Forum concept will be explained on Thursday evening when Rev. Art Rowe of the Institute for Cultural Affairs, the co-ordinator of Community Forum, will be a guest on CJOH TV's Nightline at 11:30 p.m. Mr. Rowe will discuss the goals and achievements of Forum and will explain the upcoming Iroquois-Matilda Community Forum. Plan to attend and have a say in the future of our home.



4-H members honoured at awards night

Tim Groniger (left) was one of those honoured at Friday evening's 4-H awards night for their achievements in the organization. Tim was the top member of the Iroquois Brinston Community Club and is shown with club leader, Richard Gilmer (centre) and club member Reggie Gilmer. A further account of the awards night appears on Page 7 of this week's Post. Photo courtesy of the Chesterville Record.

Candidates seek vacant public school seats

There will be a race for the position of Public School Board Trustee in both the areas of Morrisburg-Williamsburg and in Iroquois-Matilda-Mountain. Both incumbents trustees, Joan Findlay and Lorne Mellan have stepped down, leaving room for new representatives in both areas.

In the Iroquois-Mountain-Matilda area, veteran politician Mahlon Zeron from Matilda Townsnip is running against two men from Mountain Township, John R. Curtis and John D. Fox. Former trustee Lorne Mellan is seeking a seat on Matilda Township council.

In Morrisburg-Williamsburg, two Morrisburg men, Dale Beckstead and Bill Robson are seeking the seat left vacant by retiring Joan Findlay. Mr. Beckstead has served on the board previously.

Morrisburg church to renovate with LIP grant

St. James Anglican Church in Morrisburg has received word that its application for a $10,200. L.I.P. grant has been approved by the federal Manpower and Immigration Ministry. The funds will make possible the completion of a church hall begun in the basement of St. James ten years ago.

A basement was dug under the building some ten years ago, but the funds were never available to complete the project by converting it to a parish hall. An older building across the street from St. James served instead as the church hall.

But all that changed this summer when a decision was made by the parishoners at St. James to sell the old church hall to a retiring Cornwall clergyman for conversion to a home. This gave the congregation some funds to work with.

Following the example of their Lutheran and United Church counterparts, the Anglican congregation decided to investigate the possibilities of obtaining a LIP grant. Both the other churches has used similar grants several years ago to re-furbish their buildings.

The federal LIP program will provide funds to pay for labour and rental of equipment during the winter when employment is slack. While the whole cost of the project is still being worked out, the $10,200 grant which was applied for in late August by the rector and church wardens is expected to nicely cover the cost of labour for the job.

To qualify for the grant, work must begin by the 1st of January and be terminated by June 30th. This time period will allow the completion of work inside the building as well as the construction of two all-weather outdoor entrances to the new parish hall.

According to Rector, Francis Gooch, the work that is planned includes the installation of a dropped ceiling, extension of the heating system to cover the new hall, installation of kitchen facilities, and ventilation equipment, since the room has no windows.

When completed, the new parish hall will serve the congregation as a meeting place, Sunday School hall and activity centre. In its present state, the basement is too cold most of the year to be used and is not finished off properly.

Painting and finishing off the hall will be carried out with volunteer labour sometime in 1977.

Attend Iroquois-Matilda Community Forum this Sunday

the EDITORIAL

The Iroquois Post
AND MATILDA ADVOCATE

Published every Wednesday at Iroquois, Ontario
Member of CWNA Member of OWNA
Subscription Rates: $7.00 year in Canada; $8.00 in U.S.A.

JAMES W. MORRISON, PUBLISHER
JIM MILLARD, EDITOR

PUBLISHED BY
IROQUOIS PRINTING LIMITED

A WAR VETERAN REFLECTS

With Remembrance Day 1976 still fresh in our minds we thought it might prove interesting to pass on these reflections on "remembering". They were written for us by a veteran of World War 2 who prefers to remain anonymous.

Remembrance Day is perhaps the saddest day of the year for the war veteran and for the countless thousands whose memory of lost loved ones comes into focus and reaches into their hearts.

I stood on a cold November day at the Remembrance Day Service in the town square and watched veterans and those who had lost loved ones stand proudly erect. I was part of them and there was understanding and feeling in my heart for them. Their thoughts were my thoughts and their bitter loss was a part of me lost forever.

But their gain was my gain and I felt that our lives were richer - oh not because of a delight in war - but because of a togetherness in fighting for peace.

I stood in the School Remembrance Day assembly and looked around at the students as the band played "O Canada" shocked at listless reaction of so many. I rationalized saying "How can this generation know the feeling in my heart"? They know not because they never knew. These young people condemn war because they wish to prevent suffering. We condemn war and all the more because we have suffered.

Later I sat alone with my thoughts and finally I subdued the mixed up feelings by concluding, "If these young people of to-day were prepared to make the sacrifices that men and women in two world wars made -- if they could bind themselves together in the same way, then we could have the world of peace that we all dream about." I still sat and wondered . . . .

A FAMILY AFFAIR

By this time next week Community Forum will be a part of the history of Iroquois and Matilda and there will undoubtedly be a couple of hundred people who, after reading the account of the event in this paper, will say to themselves, "I should have gone to that. It was pretty worthwhile after all."

In the last few weeks, we've written a good deal about Community Forum, a lot of which seems to (if you'll pardon the expression) go in one eye and out the other. There are still some people who, when confronted with the words "Community Forum" will again ask what it's all about.

It is a one-day meeting, which using the workshop approach, gives everyone who attends a chance to say what's on his or her mind. The basic idea is to probe deeply into the cultural, economic and political souls of the area and to come back with a list of concrete proposals on how to make this village and township better places to live.

There is an aspect of Community Forum to appeal to all age groups. It's not just for the men, nor for the teens, but for all ages and occupation groups.

When the day is over, everyone will be given a mimeographed copy of the lists of challenges which face our communities and the suggestions that have arisen out of the discussion to tackle these challenges.

Plan to come out to Community Forum on Sunday November 21st at 1:30 p.m. at Seaway District High School. There will be something for each member of the family.

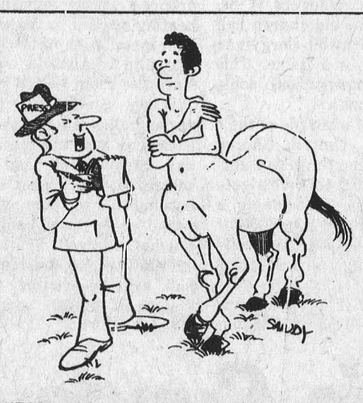

"Did you have any unusual problems getting the committee to accept your nomination in the Kentucky Derby?"



"Oh dear, looks like Leopold and the philodendron got into another heated discussion on bilingualism."

Bill Smiley Double Standards



THERE IS one type among the species Man that puzzles and saddens me.

In an age that congratulates itself on its openness, its honesty, its "Let it all hang out" attitude, the hypocrite is still very much with us.

Some people might think the 19th century was the golden age of hypocrisy. Certainly, it set some high standards in this line.

There were the manufacturers who preached enlightenment and progress on the one hand, and on the other worked children 60 hours a week in their factories.

There were the men who brayed of chastity as one of the prime virtues, and dallied with prostitutes. There were the men who spoke glowingly of a gentler way of life, and set savage fighting dogs on one another. The list is endless.

And the women! Oh, but weren't they the hypocrites, too? Just as tough and voracious as any woman of today, they hid these traits behind a facade of gentility, humility, helplessness and fainting fits.

It was an era in which the public mouthing of the Christian virtues was only exceeded by the private materialism, corruption, and sometimes downright viciousness of the middle and upper classes.

Well, then, have we got rid of this particularly obnoxious type, well into the second half of the 20th century? Not bloody likely!

Perhaps we're not quite as hypocritical as the Victorians, but I wouldn't want to bet on it. All that's changed is the terms of reference.

No manufacturer today could get away with hiring children. But don't think they're any less heartless than their forebears. At least, in the 19th century, you knew the boss was a bastard. Today, a company can "reorganize," and turn half a dozen middle-aged men into the street by an "executive decision."

Many men in today's society still practise a double standard, one for themselves, one for their wives. A man who gets drunk has had "a few too many." A woman who gets drunk is "disgusting." A man can go to a business convention and have a little fling with a call girls. If his wife kisses a couple of guys at the New Year's Eve party a bit too warmly, she's a sex maniac.

We have politicians who spout of peace and plan for war, doctors who preach against drugs and tell you cigarettes will kill you, even as they butt their 50th coffin nail of the day and pop a couple of bennies to keep going.

We have pillars of the church whom you wouldn't trust as far as you could bounce a bowling ball in a swamp.

We have all kinds of characters who will cheat on their income tax, and then berate people on welfare for "ripping off the government."

We have teachers who "Can't understand the attitude of young people today," completely forgetting that they themselves were insolent, lazy, and not even that bright when they were young people.

We have mothers who got in the family way at 19, and had a shot-gun marriage, bewailing the "sexual licence" of their daughters.

We have fathers who deplore at length the slothfulness of their sons, conveniently ignoring that they had to have a good boot in the tail from their own fathers before they'd even carry out the ashes.

We have school trustees who will double over in an agony of glee after hearing a filthy joke, but in public sternly deplore the "pornography" children are being exposed to in their school literature.

They are the type who will respond with chuckles and even belly laughs to the sexual leers of Norman Lear in *Maude* and *All in the Family*, but thunder fulminatingly against a fine novel like *The Diviners* by Margaret Laurence.

They are the type who don't want anything racier than "The Bobbsey Twins" taught in school, but will shout with ribald laughter at smut on television and take in every restricted movie in town, laughing when there is bloodshed on the screen, and nudging heavily when a couple of naked bodies start squirming on the celluloid strip.

What about today's women? Are they less hypocritical than their great-grandmothers? On the whole, I'd say yes. They're just as blasted irritating as ever, but they're more honest. They still cry for no apparent reason, but they know there's no percentage in pulling a faint. They'd probably just get a glass of water in the face.

But even the women are a long way from being out of the woods, when it comes to hypocrisy. And many of the biggest hypocrites are "surface" feminists. They want all the perks of the new freedom, and all the treats of the old "essence of woman."

Oh, well, "Let him who is without sin cast the first stone." I'm certainly not talking about me and thee, gentle reader. But aren't you a little sick of *them* — all those hypocrites?

© The Argyle Syndicate Ltd.

Letters to the Editor

Dear Sir:

This letter concerns the up-coming Forum to be held November 21st, 1:30 - 8:30 p.m.

Being a Seaway town let us use nautical terms like "Clear the decks" to correct two misconceptions that have been going the rounds. First, this Forum idea is NOT something that a few local folk have dreamed up. It is a Canada-wide idea. Second, it will NOT - I repeat NOT - cost $1,600. as was announced to a club of about 80 members last week. The cost is $600, with a possible $200 additional divided between town and Matilda.

Let's start with what a forum is. The word is Latin and is akin to outdoors. In Rome it was a market place or public place where causes were aired and tried and orations delivered.

That's what we want here next Sunday. We love our town and township but there are many things we would wish for BECAUSE we love it. You hear people say why don't THEY do this (whoever THEY ARE), why did they do this, why didn't we know about this or that?

Let me ask you a question. Why weren't you present to voice your thoughts, your schemes, your beefs, your dreams?

THIS IS YOUR CHANCE!

My plea to you is to go, spend the whole day there; meet your neighbours from Matilda and here in town; listen to what they have to say; let them listen to what we have to say and hopefully some worthwhile action will result.

Nothing is so dangerous as a **little** knowledge and the to pass an opinion on it. Let's be there ourselves with FIRSTHAND information, not second-hand.

See you there with all your brain cells working and both ears wide to listen.

Mrs. Maud Batchelor
Iroquois.

Dear Sir:

I have qualified to seek the position of Deputy Reeve for the Township of Matilda at the forthcoming election on Monday December 6, 1976.

A Candidates meeting will be held on Wednesday November 24th at the Brinston Memorial Hall at 8:00 p.m. at which time my plans will be made known for the future, and also the work of council the past 2 years will be reviewed.

For the past 2 years I have been one of your representatives on Council and I sincerely thank you for that honour. I have tried to keep an open mind when faced with problems brought before Council in the common good of all citizens, and therefore solicit your support as Deputy Reeve at the polls on December 6th, 1976.

Yours respectfully
Lorne Strader

Dear Sir:

As a candidate for the position of Councillor, there is one issue which I would like to clarify. The construction of an arena is an underlying question in this campaign. **I am not in favour** of an arena and I would like to explain why.

In my role as Chairman of the Iroquois Recreation Committee, I have been automatically associated by some with the construction of a skating arena in this town. This is a **false** assumption!

The position of a member of the Recreation Committee was one which the present Council asked me to assume. I did so voluntarily and gladly as it was an opportunity for me to make a contribution to the affairs of my community.

One of the many functions of a Recreation Committee is to provide a link between Council and the various minor sports associations. Consequently, the newly-formed "arena committee" asked me to attend several of its meetings. Council, by the same token, asked me to provide a liaison between it and the arena committee. This, I did! The extent of my involvement was to try to ensure that this group, like any other we have assisted in the past two years, received a fair hearing.

At this time, I doubt that the community is in a financial position to build an arena, let alone maintain one. **My position is that an arena is not essential to an active minor sports program for our young people.**

However, the minor sports programs and their coaches do need our assistance in many other ways, and this, I will continue to strive for.

Yours truly,
John McAllister
Iroquois

Photo reprints
of pictures appearing in the Iroquois Post may be ordered at our office. Stop in and check our selection

100 LINES

by J.M.

This Friday night will see the first of the Bonus Buck auctions in Iroquois. By now most of us have saved a mitt full of the make-believe money and can squander it freely without any fear of guilt feelings afterwards. The auctions are all in fun and provide everybody with a chance at some particularly good merchandise. It's worth a trip to the plaza for 8 p.m. Friday. Who knows what you might come home with.

In doing our research for the feature story on Iroquois' air strip construction, we were offered a chance to accompany local pilot John Ross on a little jaunt over the village for a few pictures. He warned that the flight might be a little rough, but when it was all over, we remembered having had much rougher rides a couple of times in a DC8. It was a magnificent day for such a flight, although a bit colder than we would have liked. Temperature on the ground was about 25 degrees Fahrenheit but at an altitude of 8,000 feet, the window thermometer on the plane showed a temperature of 2 degrees above, Fahrenheit. But the old World War 1 flying ace just pulled his muffler a bit tighter and planned on downing a couple of mugs of warmed root beer when he returned to earth.

All the months of planning for Community Forum will come to an end this Sunday when several hundred residents of Iroquois and Matilda Township are expected to come together in a day of discussion and fellowship. The outcome of the whole thing should be a number of concrete proposals on how we can make this area a better place to live and raise our families. We've been in on a few of the training sessions for discussion group leaders and from what we've seen of people working together on a common problem, it can be pretty exciting. If you're still in the dark about the whole concept, CJOH TV's Nightline program this Thursday at 11:30 p.m. will have as one of its guests, Rev. Art Rowe, of the Institute for Cultural Affairs. Art is one of the men who had been the guiding light for the Iroquois-Matilda Forum since the idea was just a gleam in a few eyes. He'll be talking about the Institute in general and about the work of Community Forum, in Iroquois-Matilda and around the world. Don't miss the Forum itself on Sunday at 1:30 p.m. at Seaway District High School. It promises to be the best two dollars you ever spent.

One of the few TV programs that we usually manage to catch is CBC's Marketplace. The one on Sunday evening gave a few well-deserved shots to a certain automatic transmission repair outfit. In our few years in the city, we had occasion to deal with the same group, with results similar to what was shown on the TV program. We came within a hair's breath of being conned into believing that a preventive overhaul [cost $175.] was all that would keep the transmission from falling right onto the road. We managed to resist and brought the car home where a local mechanic did $5. worth of afjustments and we've been doing just fine ever since.

OTTAWA and Small Business

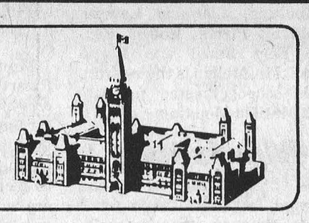

Cathedrals in the desert

By KENNETH McDONALD

The problems of Canada's outlying regions are different only in degree from those of the Third World. Both suffer from the concentration of industrial activity in cities and the consequent flow to them, from other areas, of people seeking jobs.

• • •

Ironically, a prime cause is the large scale technology which the West has developed to suit its high wage, high cost, high tax economies.

• • •

For certain powerful groups the system has raised material living standards to a level undreamed of even a generation ago. Those who lack power, however, have merely exchanged decaying town or village for city slum. Cities have become giant welfare institutions.

• • •

Cultural activities and the arts tend also to be concentrated in cities which have a large enough revenue base to support them.

• • •

The problems are structural. Societies which formerly were balanced, with each level contributing to and drawing strength from the next, have lost their natural balance. The traditional structure consisted of four levels: village — primary school — cottage industry; town — secondary school — small manufacturers; county or regional centre — college — manufacture and processing; capital city — seat of government and finance.

• • •

The essence of the problem is that technology has become a matter of extremes. Research is directed not so much toward new and different ways of making and doing things as toward incremental change: upgrading last year's automobile instead of developing other transportation modes; improving the combine harvester instead of catering to the needs of the family farm.

• • •

Missing, in short, is intermediate technology appropriate to slow-growth regions. What is suitable for highly mechanized Prairie farms is out of scale altogether in rural New Brunswick. The technology whose concentration has denuded outlying areas denudes them further with each advance.

• • •

Parachuting instant factories into slow-growth regions is a waste of effort. It's like building cathedrals in the desert. Enterprises and technology are needed that can provide jobs appropriate to the skills and discipline of the people in the area.

• • •

The Canadian Federation of Independent Business regards the development of subsidized transportation which links slow-growth regions to the economy of central Canada as a fatal mistake. Making over outlying regions in the likeness of an already over-centralized (and largely foreign-owned) model simply denies those regions the possibility of ever standing on their own feet.

The Canadian Federation of Independent Business ©

OPP report

Truck rolls on Hwy. 401, driver unhurt

A Montreal truck driver escaped serious injury last Tuesday night when the transport he was driving rolled over on Highway 401. Pasquale Signore lost control of his vehicle just east of the Church Road overpass, causing it to roll over with a resultant $15,000 damage. The truck, a 1975 International model was owned by Quebec Mushroom.

Another one-car accident on Friday evening resulted in damage to a car and hydro pole but left the driver and a passenger with only minor injuries. According to Morrisburg OPP, a car driven by Annetta Barkley of R.R. 2, Iroquois went out of control as Mrs. Barkley pulled out of a private driveway on Highway 31, just north of Highway 2. The car snapped off a hydro pole resulting in damage of $1,000 to the 1975 Chevrolet and $500 to the pole. Both Mrs. Barkley and her brother Dwight, who was a passenger also received only minor injuries.

Morrisburg OPP laid eight charges under the Narcotics Control Act last week and six charges under the Liquor Licensing Act. Three impaired drivers were arrested.

New airstrip a definite asset to Iroquois and it won't cost taxpayers a cent

cont'd from Pg. 1

made his decision to locate here and felt that improvement of the facility might lead to more firms settling in Iroquois.

He stressed that the airstrip has been planned as a simple take-off and landing facility for local people and emphasized that the local flying club was not in favour of using the strip as a base for a commercial airline or flying school. So firm was the group in that belief, that they decided not to apply for federal grants when they discovered that to receive the federal money the strip had to have the potential to be expanded to handle commercial aviation.

The group had abandoned any hope of outside financing until they found that a Wintario grant could be obtained since the strip was being built by a local club for recreational purposes.

The Iroquois airstrip had its beginnings in 1967 when a local flyer, George Jackson took the initiative to seek federal licensing for a landing strip. Markers were set up on the grassy parkland, a windsock was installed, a modest control tower established in the new campsite building, and the strip was in business.

The strip served Iroquois well for a number of years for hobby flyers and tourists, but it was a victim of wet weather from the very start. Built on a type of soil known as Glacial Till Clay, the parkland was doomed to dampness. There was no drainage to facilitate the removal of water, and the clay was so hard that water could not penetrate it.

Before any type of permanent airstrip could be built, a proper drainage program was necessary. That work got underway early this summer but the extremely wet weather made for slow going. According to Mr. Ross, the weather in the past couple of weeks has been better and has allowed more work than has taken place all summer.

The work on the strip is being done by private contractors with Iroquois council and works department men acting as the constant authority. When the work began, one of the first discoveries was that Ontario Hydro, when they built the parkland, had placed only a light covering of topsoil over clay and rock. For this reason it was necessary to remove a number of large rocks and tons of clay.

Costs escalated far higher than had been anticipated, Mr. Ross said, but it was necessary to do a proper job of drainage or the whole effort would have been in vain. Tons of sand fill were brought in to build up the strip and its borders.

The runway, before construction began, was only 1 and ½ feet above the Spring water level of the St. Lawrence so it has been built up to a point where it is now two feet above the average level of the park.

Every cloud has a silver lining, it is said, and this job was no exception. The tons of rock that were removed from the bed of the airstrip were hauled to the Iroquois Golf Club where they were used to rebuild the shoreline that was being eroded by the waters of the St. Lawrence. There was no cost involved beyond the expense of trucking the stone from the park to the golf clubhouse.

When completed, the strip will be 2,000 feet long and will have a 200 foot over-run on each end. In addition there will be 1½ miles of drainage ditches. The strip has a 12 inch thick bed of crushed stone which will be covered with pavement next summer when village streets are done.

In past winters, Mr. Ross has paid the entire cost of snow removal for the strip, but has decided that this year, he will not have any plowing done. Instead, he will fly out of the Brockville airport and will leave the Iroquois strip to settle naturally in preparation for a final grading and paving next year. The Iroquois Flying Club has been granted approval from village council to erect 'no trespassing' signs on the strip in an effort to protect it from motorbikes, snowmobiles and cars. It is also essential for the safety of cyclists, pedestrians and the like that they stay off the runway, since it is virtually impossible for a pilot to see them from the air when he is coming in for a landing.

A sideline to the whole project was the fact that the mosquito population in Iroquois will quite likely be reduced by next summer thanks to the improved drainage of the park. According to Mr. Ross, his family fed their tropical fish all summer on the Mosquito larvae that were found in great abundance on the waters lying in the park. The improved drainage means that there are even fewer places for the insects to breed.

Approval has been obtained for the flying club to build a hanger for several planes in the area near the boathouses. Drainage work was done in that area also and the club hopes to be able to start construction next summer on the building.



HOCKEY STICKS $9.99

2 STAGE 8 H.P.
SNOWTHROWER ____ $649.95

C.G.E.
VACUUM CLEANER _ $139.99

POLE LAMPS
THREE LIGHTS $24.95 | 2 LIGHTS $29.99

PLANTER POLE _____ $6.97

Watch For Extra Value In Our Christmas Catalogue In The Mail This Week

Don't Forget The First Bonus Buck Auction Friday Night at 8 P.M. in The Iroquois Shopping Plaza

Hank's PRO Hardware
Iroquois Plaza, Iroquois Phone: 652-4214

STORE HOURS
Open Mon. 9:00 - 5:00
Tues., Wed., Thurs. & Sat. 8:30 - 6:00
Fri. 8:30 - 9:00

TV Tower, Antenna & Rotar
Make sure the snow you see this winter is outside, not on your TV screen
SEE US TODAY
We Guarantee All Our Work
W.L. Peters Appliance
Sales and Service
152 KING ST. W, PRESCOTT 925-2257

It's a Family Affair !! (From the Youngest to the Oldest)

Hear Community Forum explained by Art Rowe of the Institute for Cultural Affairs on CJOH Channel 13 Night Line, 11:30 p.m. Thursday.

THE IROQUOIS-MATILDA
COMMUNITY FORUM
IN SEAWAY DISTRICT HIGH SCHOOL
— PROGRAM —

SUNDAY
November 21
starting at 1:30 p.m.

For All Ages:
*CHILDREN
*YOUTH
*ADULTS
*SENIOR CITIZENS

For All Interested Groups:
*FARMERS
*LABORERS
*MANAGERS
*MERCHANTS
*PROFESSIONALS
*STUDENTS
*HOUSEWIVES
*SPORTSMEN

MEET YOUR NEIGHBORS COFFEE and REGISTRATION
Talk – "OUR COMMUNITY"
Workshop: COMMUNITY CHALLENGES
– LUNCH – Noon Entertainment
TALK – "OUR CITIZENS"
Workshop: COMMUNITY PROPOSALS
– REPORTS – COMMUNITY CELEBRATION

*A meal will be served
*Junior Forum
*Entertainment during meal
*Everyone Welcome



...and it's your affair !!

For a free ride to the Community Forum Phone 652-9302 between 11:00 a.m. and 1:00 p.m. Sunday

CFC

Here They Are! Values Unheard of in Years!



SAVERS' LTD.
IROQUOIS SHOPPING PLAZA
FIRST COME - FIRST SERVED

GOING OUT OF BUSINESS SALE STARTS THURSDAY NOV. 18 9 A.M.

NEXT DOOR IN OUR GROCERY STORE . . .
CLARK'S 14 OZ. PORK & BEANS 4 FOR $1



LADIES' - 54 Only DRESSES
SIZED 7 TO 24½
ORIGINALLY TO $39.00
$5.77

BOYS' PANTS
SIZES 8 TO 14 YEARS
BOUGHT TO SELL AT $5.00 TO $8.00
HURRY ONLY $1.00

MARY MILES SIDE BACON
1 LB. PK $1.19

ORIGINALLY TO $19.95
BOYS' SUITS AND SPORT JACKETS
SIZES 8 TO 18 YEARS
12 ONLY
NOW $10.00

BOYS' LONG SLEEVE COTTON SHIRTS
12 TO 16 YEARS
ONLY $1.00

LADIES' RAINCOATS
ORIGINALLY TO $36.95
11 ONLY
$9.77

LADIES' BLOUSES OR PANT TOPS
SIZES 8 TO 14
ORIGINALLY TO $12.95
17 ONLY
NOW $4.47

TABLE POTATOES
10 LB. BAG
QUANTITY LIMITED
57c

LAWN CHAIRS
TO $11.50
NOW $7.77

MEN'S ATHLETIC UNDERWEAR TOPS
SMALL ONLY 47c

OUR GROCERY STORE IS NOT CLOSING

MAXWELL HOUSE ALL PURPOSE GRIND
1 Lb. Bag
COFFEE $1.59

WHITE SUGAR 2 KG. 4.40 LBS.
QUANTITY LIMITED
51c

G.E. 2 TO A PKG.
LIGHT BULBS
60 AND 100 WATT 49c

CHRISTMAS DECORATIONS
GIFT WRAP
TREE LIGHTS
REPLACEMENT BULBS
Reduced To Clear

FRESH TOMATOES
6X7 SIZE
FLORIDA GROWN
2 LBS. 99c

CHILDREN'S OVERSHOES
STRAPPER STYLE
6—13 AND 1—5
PAIR $2.00

Your Christmas Dollars Will Stretch Here!
BIG TAGS - LITTLE PRICES!
WE'RE CLEARING TO THE BARE WALLS!



Garage goes up

The cold weather last Thursday didn't put a stop to construction on the addition to the municipal garage in Iroquois. Roof trusses were hoisted into place and by the weekend, the new roof was on and the building was closed in.

Santa Comes to Town Dec. 11th

December 11th has been set as the date for the arrival of Santa Claus in the village of Iroquois. The jolly white-whiskered gentleman will visit the village for his annual parade through the streets of Iroquois beginning from the Legion Hall at 1 p.m.

Something different has been added this year in that the parade will end up in the shopping plaza where Santa will meet his young admirers and distribute treats and candy to them. Plans call for Santa to visit stores in the Iroquois shopping plaza. throughout the afternoon.

The visit of Santa is being hosted by Iroquois Branch 370 of the Royal Canadian Legion, the Ladies Auxiliary to the Legion, the Iroquois Lions Club, the local of the United Textiles of America No. 478, and by the Iroquois Business Association.

Local business people and organizations are urged to plan on entering a float in the parade which will proceed through the village, winding up at the shopping plaza. Youngsters who wish to ride in the parade can do so on wagons that will leave the Legion Hall with the rest of the floats.

Organizers are hopeful that this year's Santa Claus Parade will be the biggest and best to date in Iroquois, but it will take co-operation from all phases of the community. More information can be obtained from Ed. Hitchinson, Gary barkey, and George Holder.

Iroquois Library to Stay in Local Hands - Irvine

The Iroquois Public Library is free to remain under the control of local people for as long as village residents want. This was the gist of a letter read at the last regular meeting of Iroquois council from Donald R. Irvine, MPP for Carleton-Grenville.

The letter came in response to a query from Reeve Lloyd Davis concerning what obligation the Iroquois Library was under to join in with the Counties Library System, operation out of Cornwall. Iroquois and Matilda Township are the only two out of 18 municipalities in the United Counties which do not yet belong to the system.

Matilda Township has been taking part in an experiment with the Counties system for the last 8 months to determine if they want to go the route of the regional library or continue the co-operative arrangement that has existed for years with Iroquois.

Members of Iroquois village council and the local library board have denounced any suggestion that the Iroquois library join in with the Counties system.

According to the letter from Mr. Irvine, at this point, there is nothing in the legislature that would compel Iroquois to give up its autonomy. He did say that legislation is in the process of being prepared that would make it mandatory for a local library to join with a larger body if such a body was available. Failure to join the system could result in termination of provincial government support to the local library.

However, Mr. Irvine stated, that concept is now simply a proposal and is no threat to Iroquois at the present time.

According to Reeve Lloyd Davis, if not joining the regional library meant loss of provincial grants, he would be prepared to continue operation of the library on a local independent basis, without government help. He told council that operation a local library independently would add about 3 mills to the tax bill, but added that estimates have ranged between 2 and 3 mills even if the village joined the Counties Library.

Seaway Grad Receives Scholarship

A resident of Matilda Township and a graduate of Seaway District High School Henry Smit has been awarded a $200 scholarship at the School of Opotmetry at the University of Waterloo.

The school held its annual student awards last Wednesday with scholarships going to 34 students from across Canada.

The event featured as its guest speaker, Dr. Ted Fisher, former director of the school who returned recently from Niegeria. He showed slides and reported on how Nigeria is developing its first optometry school.

Henry was the third year student awarded the $200. Science Faculty Scholarship.

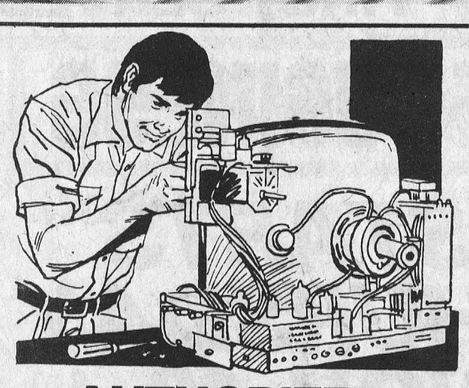

AUTHORIZED SERVICE DEPOT FOR

Panasonic
Zenith
Electrohome
Admiral
Cdn. GE

We're repair specialists . . . servicing all make televisions. Speedy!

W. L. PETERS APPLIANCE
SALES & SERVICE
152 King St. W Prescott 925-2257

Do You Have Yours?



Available at
Biba
CASSELMAN'S SHOE STORE
ONLY 32
IROQUOIS SHOPPING CENTRE
MORRISBURG SHOPPING PLAZA
Shopping days till Christmas



FREE DRAW ON COLOR TV AT IROQUOIS ESSO

To celebrate our Anniversary, we would like our customers to have a chance to win a Panasonic 20" color T.V. The customer must fill out a draw ticket with each purchase, and drop it into the ticket box.

The T.V. will be on display at Fitzsimmons-Fader Furniture, Iroquois.

The draw will be on Friday December 17, 1976.

Thank you and Good Luck,
Stewart Simpson

Home Hardware



Rubber 3-Wire (16.3) Outdoor Extension Cord
Ideal for use in cold weather.
ONLY $8.88 50 Ft.

McGILLIS HOME HARDWARE
Morrisburg Shopping Plaza
543-2021

We Have The Greatest Selection of Clean Used Cars in the Area

THESE ARE ONLY A FEW

1976 DODGE ROYAL MONACO
4 door sedan, Vintage Red, equipped with 360 V8 radial tires, radio, power steering, power disc brakes, etc. DH41-4697.

1976 DODGE MONACO
4 door Sedan, Vintage Red, 360 V8, P.S. P.B., radial tires, heavy duty suspension, radio, etc. DM41-4533.

1976 DODGE ROYAL MONACO
2 seat wagon, spanish gold, 400-4 bbl. V8, radial tires, P.S.P.B., heavy duty suspension, etc. DH45-6940.

1976 Chrysler Newport
4 door Sedan, White. All the regular Chrysler features. License KH2-725.

1976 CHRYSLER NEWPORT
4 door Sedan, Vintage Red, Parchment vinyl roof, normal equipment only 8,800 miles.

1976 DODGE ROYAL MONACO
4 door Sedan, Starlight Blue, with blue vinyl roof, 360 V8, radial tires, light package, AM-FM radio, etc. License KHZ-711.

1975 CHRYSLER NEWPORT CUSTOM
4 door Sedan, Blue, with blue vinyl roof. All Chrysler regular equipment. License JLM-194.

1975 CHRYSLER NEWPORT CUSTOM
4 door hardtop, Spanish Gold with gold vinyl roof. Power windows, 15,000 miles. regular equipment. License JP0-673.

1975 CHRYSLER NEW YORKER BROUGHAM
4 door hardtop, Starlight Blue, with blue vinyl roof. Air conditioning. License KHX-763.

1975 CHRYSLER CORDOBA
2 door hardtop Blue with White vinyl top. Fully equipped without air. 27,000 miles. License JP0-594.

1975 DODGE MONACO SPECIAL
4 door Sedan, gold, regular equipment. JLM-197.

1975 PLYMOUTH 4DR SEDAN
Blue, with Blue vinyl roof, regular equipment. License JL2-724.

1974 VALIANT
4 door Sedan, green, six cylinder, auto. License HFU-691.

Dodge
CHRYSLER
Dodge Trucks
SALES/SERVICE

We Service What We Sell

Steinberg Motor Sales Ltd.
Williamsburg
535 - 2052

Lumley announces LIP grants to provide off-season employment for United Counties

Ed Lumley has announced on behalf of the Honourable Bud Cullen, Minister of Manpower and Immigration, the first recipients of L.I.P. (Local Initiative Program) grants in Stormont Dundas for 1976-77.

Initially, a total of 22 applications are approved amounting to $340,280. creating over 2000 man-weeks of work. An additional $110,000. of applications is yet to be finalized by the department and a decision regarding these projects will be made within the week.

The following is a brief description of the projects approved in Phase 1:

St. John's Ambulance, $10,200, to train senior citizens in the basic skills of home nursing, nutrition and first aid.

United Counties Social Services Dept., $15,300, for assistance to working poor, disability pensioners, welfare recipients etc.

Cornwall Community Fitness and Recreation Association, $10,-200, to promote, develop, implement and supervise community fitness testing and graining program.

Dialogue, $17,000, for development of a permanent theatre company reflecting the point of view of Cornwall and the three United Counties.

Mental Health Cornwall, $15,-300, for resource centre to achieve objectives of the Cornwall branch of the Ontario Medical branch of the Ontario Medical Health Association.

Big Sisters of Cornwall and District, $10,200, to improve existing services and determine if there is an ongoing need for such services.

Association Canadienne - Francaise de l'Ontario, $10,200, to improve quality and distribution of the Francophone publication "Francor".

St. Regis Band Council, $20,400 to improve living accommodation for elderly disadvantaged and welfare recipients.

Aquatics for Fitness, $15,300, to teach swimming, water safety, etc. to school children, handicapped, mentally retarded, senior citizens.

Rural Research for Mentally Retarded, $35,020, for development of a training program consistent with the background of mentally retarded in SD and G.

Township of Finch, $10,200, for development of Crysler Community Centre Park and clearing of bush on township roads.

Cornwall Tailoring, $10,200, for free tailoring and alternations for senior citizens and people in nursing homes.

Dundas County Conservers Co-operative - Williamsburg, $14,280, to continue recycling of waste materials in Dundas County.

St. James Church, Morrisburg, $10,200, for renovations of church facilities.

Adult Rehabilitation Centre [ARC. Industries], $10,200, to add further dimension to training centre for Mentally Handicapped adults.

Village of Winchester, $10,200, for renovations to community centre and landscaping park.

Village of Finch, $12,240, to construct a recreational park and ball diamond.

Township of Cornwall, $23,800, Landscaping of St. Andrews Pool and Ault Park in Long Sault, as well as relocating ball diamonds and moving of salt shed.

Township of Osnabruck, $10,200, Municipal Clean-up and provision for winter recreation.

Nativity Church, $10,200, Renovations of Nativity and Notre-Dame Cemeteries.

Seaway Valley Snowmobile Assoc., $10,200, Completion of 200 mile snowmobile trails.

Christmas holiday for Village employees

Christmas and Boxing Day falling on a Saturday and Sunday has proven a stroke of luck for Iroquois village employees who will have a four day weekend over Christmas. This was decided by village council at their meeting last Tuesday evening.

The men are entitled to a day off for each of Christmas and Boxing Day, so the Friday before Christmas and the Monday after were declared holidays for the village crew. In addition, the men will receive January 3rd in return for New Year's day.

Council also agreed to proclaim Monday December 27th a civic holiday for Boxing day.

Village workers will not be the only ones to receive a four day weekend. Many local businesses and industries will be taking advantage of the situation to offer their employees an extra-long Christmas break.

Good Companions meet

The Good Companions Club of Matilda and Iroquois met for its November meeting Tuesday, November 9th with a goodly attendance.

After an hour of chatting and games we sat at the table for the usual hearty lunch.

Jane Graham and her rhythm band pleased us with several selections and the business followed with Vice-President Clifford Thorpe sitting in for our President. A Sing-Song with Helen Scharfe at the piano was next.

The speaker, Mrs. Orlo Lewis, introduced by Mrs. Batchelor took as her subject "The Seven Ages of Man" and, with the vast store of literature at her disposal illustrated each age in a most interesting manner. In thanking her, the program convenor said she hoped Mrs. Lewis would visit us again with more to "Stretch our minds".

The Gee-Cees look forward to our Christmas party when the Seaway High School Band will be the highlight of the afternoon.

BRIDGE WINNERS

Ladies -
1st Mae Waddell
2nd Helen Bouck
Gents -
1st Harold Lapier
2nd Cam Derby

WHEN
Plannn' A New Home
Plannin' A New Cottage
When Plannin' A Renovation
When Plannin' See Lannin
H.S. LANNIN LTD.
GENERAL CONTRACTORS
Phone 774-2830 - Winchester

THE PICADILLY THEATRE
WILLIAMSBURG, ONTARIO

8pm
TUES-THURS.
NOV. 16-18
MR. DEEDS GOES TO TOWN
With Gary Cooper and Jean Arthur.

2pm
SAT.-SUN.
NOV. 20 and 21
THE PIED PIPER
Van Johnson, Claude Rains Jim Backus

8pm
FRI.-SUN.
NOV. 19-21
A STAR IS BORN
Judy Garland, James Mason

8pm
TUES.-THURS.
NOV. 23-25
CITY STREETS
Gary Cooper, Sylvia Sydney and Paul Lukas.

BIG AL'S SUPPLY CO. LTD.
NOW IS THE TIME FOR HOME RENOVATIONS



BATHROOM:
COLOURED FIXTURES
MARBLE VANITIES
MEDICINE CABINETS
SWAG LIGHTS
CERAMIC TILE
KITCHEN:
BEAUTIFUL CABINETS
COLOURED SINKS
MODERN FAUCETS
DECORATING:
WALLPAPER IN "NOW" DESIGNS
PRINT BY SELECTONE
HEATING:
FURNACES
DUCT WORK PREFABRICATED FOR EASY INSTALLATION
Plumbing & Heating Supplies
From The Basic Pipe To The Finished Product
HWY. 29 ½MI.N. BROCKVILLE
PHONE 342-3966
FOR THE CONTRACTOR OR DO-IT-YOURSELFER THOSE "IN THE KNOW" KNOW WHERE TO BUY

Need copies in a hurry -
Check out our
Rapid Reproduction Service
Iroquois Printing Ltd.
Iroquois Shopping Plaza 652-4806

Leo J. DeBellefeuille
Needs Your Help For Election To IROQUOIS COUNCIL
If you feel Leo has made an effective contribution to this community, allow him to continue, by electing him as a Village Councillor. If you would like to volunteer and help to ensure his election - then call 652-2123.



I have decided to allow my name to be placed in nomination for the office of Reeve in your Village.

For those of you who are not familiar with my background, I have had the experience of two terms on council plus 30 years of business in this Village.

If elected I promise to work for all of you to the best of my ability.

B.J.P. (Jack) Saver

pet supplies



Wild Bird Feed

Sunflower Seeds		Wild Bird Seeds	
5 lbs.	2.15	10 lbs.	2.25
25 lbs.	7.50	40 lbs.	6.75

Wild Bird Feeders
Small 3.99 Finch 7.79



Hartz Mountain Pet Products

Budgie
Seed - Gravel - Treats - Cages

Goldfish
Food - Aquarium Products

Hampster
Food - Cedar Shavings

Cats and Dogs
Health and Grooming Products
Carrying Cages - Toys - Dishes - Chews
Beds - Litter Pans and Liners
Assorted Choke Chains, Muzzles,
Collars, Leads, Harness, Tie-Out Chains



TACK ROOM EQUIPMENT For Horses
VETERINARY PRODUCTS For All Animals



If you're the type of man who laughs at the cold wintry winds, let us help you select a coat to keep you smiling all through the dark months. Whether you choose a smart leather topcoat or a distinctively styled tweed, we can assist you in completing your personal "look of distinction".

Clothes with the quiet look of distinction

Curlers - We can't do much to improve the quality of your game, but our sweaters from Terry Williams and Shelby will tell the rest of the group that when it comes to clothes, you're a winner all the way. Stay one step ahead of Winter at Peter Mack -- in Morrisburg, on the mall.

Let Peter Mack help you keep Winter in its place
PETER MACK mens wear
on the mall
Morrisburg
543-2320
STORE HOURS
9:30 a.m. to 5:30 p.m. daily
9:30 a.m. to 9 p.m. Friday night

FAIRBAIRN
FUNERAL HOME LTD.
Morrisburg
Phone 543-2271
SERVING DUNDAS COUNTY SOUTH
GORDON FAIRBAIRN, President
H. C. FAIRBAIRN, Associate

UNIVERSAL
SALES AND SERVICE
Full Line of Dairy Equipment
Pipe Lines - Stainless Steel or Glass
Mueller Bulk Tank
HERVE PLANTE
Phone 652-4168 Brinston, Ont.

Ford FORD MERCURY PRESCOTT FORD - MERCURY
Hwy. 2 West (Prescott) 925-2812
Your Ford Mercury Lincoln Dealership
Where Everybody Feels At Home
SALES – LEASING
SERVICE – PARTS

BERRY'S FARM STORE
SOUTH MOUNTAIN 989-2880
WINCHESTER 774-2522
SPENCERVILLE 658-2015

PLEASANT VALLEY

Mr. and Mrs. Ken Hunter called on Mr. Hilliard Gilmer on Thursday evening.

Mr. and Mrs. Gordon Gilmer of Spencerville R.R. called on Mr. and Mrs. Jas Nielson this week. They were on their way to visit Mrs. Anna Marcellus of Chesterville.

Some from here attended the benefit dance at South Mountain for Mr. and Mrs. Junior Helmer on Saturday evening.

Recent visitors at Mr. Hilliard Gilmer were Mrs. Wm. Ballin of Prescott and Mrs. Jas Thompson of Millar's Corners.

Mr. and Mrs. David Gilmer spent a few days this week at Mr. and Mrs. Gerald Renkema, Brian Richard of Tincap.

Mr. Clarence Gilmer of Ottawa called on Mr. Hilliard Gilmer on Sunday evening.

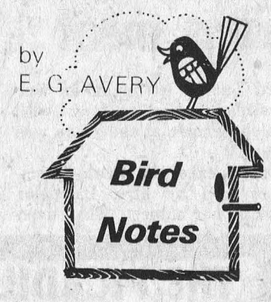

The best way to enjoy bird watching these days is to find a comfortable chair and leaf through the field books. Actually this is a good idea in any case, and it helps to make quick recognition when the winter visitors do come.

The Tree Sparrow is one that will soon be here, so that's the first one to look up. It is a small, very active little bird which wears a rusty cap, and a dark spot in the middle of his light grey breast. The section on Finches will also show the Red Polls, which are later coming, but are always a surprise when they first appear. Purple Finches do not always show up, but this year they just might, as last winter was "barren" as far as these bright little birds were concerned. The smallest of our cold-weather friends, the Chickadee, is now overdue on his firts visit around here, but some stormy day he will come, with his cheerful comments, looking for sunflower seeds, the Evening Grosbeaks have not come back, after this brief call a week or so ago, but Droopy our Blackbird, and of course the Bluejay, are daily "droppers-in", both enjoy the bread crumbs. Among our House Sparrows is one with a white tail-feather. You could have knocked us over with a bottle-cap (Bottle Ca-?) It seems that we have offended the tender feelings of a great big company which makes a popular product, has a world-famous trade-mark, and which has even slapped a copyright on its nickname. Somehow though, we just can't seem to feel overly contrite; after all, they did gain by inference some unsolicited publicity (maybe the kid was drinking something else, with a similar name) The best we can do is to state that, if we should have occasion to mention that oufit again (which we doubt) we will give scrupulous attention to all P's and Q's - not to mention "C"'s.

DUNDAS ACCOUNTING SERVICE
P.O. Box 2149
Corner of King and Edward Sts.
Prescott, Ont. K0E 1T0
Telephone 925-3535 *A. H. BELMORE*

Seaway Students Plan Curling Season

On Monday, November 1, students of Seaway met in the gymnasium to hear Guidance Counsellor Mr. Lacelle speak about Student Guidance Information Services. "SGIS" is a service which helps students determine what kinds of careers would be best for them. After they find this out they may obtain full career descriptions and lists of institutions which would prepare them for these jobs. Although this service is costing the Guidance Department twenty-five cents for each request, it is free to all students.

With the coming of cold weather, once again the Seaway Curling Club has been formed. The new executive was voted in at our first meeting: Tom MacDonald is president, Karen Shearing treasurer, and Laurie Cruickshank secretary. On Sunday November 14, two teams went ot a bonspiel in Cornwall; Tom Macdonald, Leslie Brais, Karen Shearing, Doug Brunt, Doug Tupper, Lori Boyd and Laurie Cruickshank curled -- spares were Ian McGillis, Barry Strader and Jo-Anne Christensen.

A total of $64.10 was raised at Seaway for poppies.

In Sr. Girls Basketball, C.C. V.S. 30 at Seaway 50; SEaway 33 at S.L.H.S. 34 (overtime); O.D. H.S. 39 at Seaway 72; Seaway 32 at N.D.D.H.S. 42; C.C.V.S. 22 at Seaway 41; S.L.H.S. 28 at Seaway 37; Seaway 77 at O.D.H.S. 30; N.D.D.H.S. 40 at Seaway 30.

League standings at end of regular season: Eastern Division North Dundas first, Seaway second; Western Division General Vanier first, Char-Lan second.

Semi-final sudden death playoff: Seaway 31 at Vanier 43; Char Lan at North Dundas. Final: North Dundas and Vanier, a two-game total point series. Seaway and Char-Lan played a sudden death playoff for the right to go to the Eastern Ontario final for "A" schools; Seaway was victorious 37-29. ("A schools are smallest in number of students in comparison with "AA" and "AAA"). Seaway will participate in the EOSSA "A" Tournament November 16.

PITTSTON

Mr. and Mrs. Ralph Turner spent a few days with his sister, Mr. and Mrs. Wallace Anderson, Brouseville.

Leslie Huchcroft had dinner Friday with Mr. and Mrs. Roy Holmes also visited Mrs. Newman and Mrs. Loucks.

Mr. and Mrs. Clarence Marlatt had dinner with Miss E. Elliott on Sunday at Prescott also attending were Mr. and Mrs. Alan Patterson.

Many from Pittston attended the 50th Anniversary and reception on Saturday of Mr. and Mrs. Clarence Moore, Prescott.

Local Highland Dancers Compete in Cornwall

The St. Andrews Highland Dance Association held an open competition Saturday November 13 in Cornwall. Iroquois winners were as follows:

Baby Class - Krista Duncan placed 1st in Fling, Sword and 2nd in S.T. Angela Grootjans placed 3rd in the Fling, 2nd in the Sword and 1st in the S.T. Both girls had the same placings at both the open and local category.

Novice 10 and under - Karen Craig was 2nd in the Sword, 3rd in the S.T., 5th in the Hornepipe. Hali Adair placed 4th in the Sword, 2nd in the S.T., and 4th in the Hornepipe. These awards were in the open competition. At the local level these two girls were 1st and 2nd in the Sword and S.T., 3rd and 4th in the Fling, and 2nd and 3rd in Intermediate 10 and under - Tracy Gilmer was 4th in the sword and 3rd in the S.T. in open competion. At the local level she received the same placings.

Advanced Intermediate 10 and under - Kendra Adair was 4th in the open S.T. and 5th in the Hornepipe. In local competition Kendra was 4th in the Fling, 3rd in the sword, 2nd in the S.T., and 5th in the Hornepipe.

Advanced Intermediate 11 and over - Rondalyn Adair placed third in the open sword. At the local level Rondalyn won a bronze for the Fling, gold for the Sword, silver in the S.T., 4th for the jig and silver for the Hornepipe.

Open Category 12 and under - Cindy Patterson won a silver medal in the S.T., bronze medals in the Fling and Sword and a fifth for the Flora Mac Donald. Open 14 and under - Cheryl Styles won bronze medals in the Irish Jig, Sword, and S.T. She won a fourth in the Fling and Flora MacDonald.

Lisa Hutt was among the Iroquois competitors and was the winner of a lovely doll as a door prize.

IROQUOIS

Mr. and Mrs. G.W. Webster of Foster, Quebec, and Mrs. Rhett Ford of Ottawa were recent guests of Mrs. Batchelor, the Iroma Apartments on Dundas Street.

Mrs. Audrey Tucker and son Craig, accompanied by Mrs. Pauline Monpetit attended grad uation ceremonies at Cornwallis Nova Scotia Armed Services Base from which their respective sons Pte. Tucker, David J. and Pte. Monpetit Steven L. were graduates. A happy reunion was had by all.

Apologies offered

The organizers of the Remembrance Day service in Matilda Township unfortunately overlooked the names of those who lost their lives in the second World War. This was purely an error and the organizers wish to offer their apologies to all concerned.

S&F MARKET LTD.
Shopping Plaza, Iroquois

WE'RE WOWING 'EM DAILY WITH OUR FOOD PRICES

WE RESERVE THE RIGHT TO LIMIT QUANTITIES. PRICES EFFECTIVE TILL CLOSING, saturday, November 20, 1976

BONUS BUCKS
Don't forget to ask the Cashier for them - Use them at the Auction.



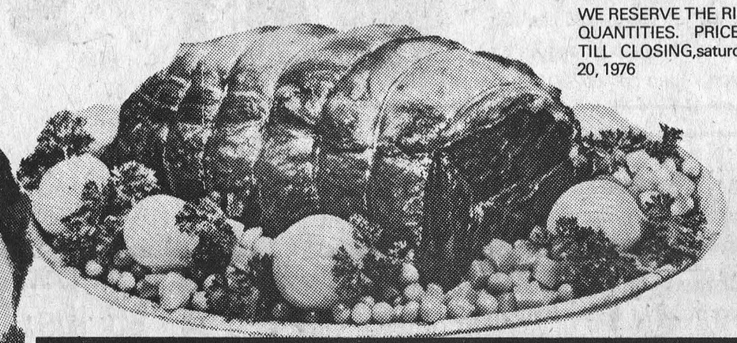

BLADE STEAK Lb. 79c

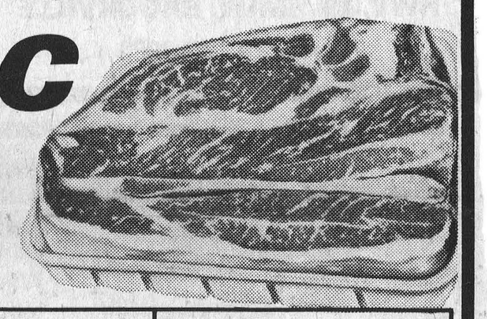

RED BRAND BEEF
Short Rib Roast ____ Lb. 79c
Cross Rib Roast ____ Lb. 89c
Country Club Roast ____ Lb. 99c

Canada Packers S.P. Cryovac
Cottage Rolls Lb. $1.29
Maple Leaf Sliced
Cold Meats ____ Lb. 39c
Fresh
Pork Riblets ____ Lb. 45c
Maple Leaf
Salami Chubs Lb. $1.09

Burns Breakfast
Sausage
Lb. 85c
Maple Leaf
Bologna
by the piece
Lb. 79c

Aristocrat 12 Oz. Tin
Luncheon Meat 59c
Rio 24 Oz. Container
Liquid Detergent 33c
Libby's 28 Oz. Choice
Tomatoes 64c
Clark's 12 Oz. Tin
Kernel Corn 41c

Fresh Mud Pouts & Oysters due to arrive Wednesday Afternoon

Libby's 28 Oz. Tin
Pork & Beans
Deep Brown
65c

FREE 1-$1.00 Iroquois Lions Club Christmas Draw When you purchase 4 26 Oz. COCA COLA AT REG. PRICE

Miracle Whip
Salad Dressing
Kraft 32 Oz. 89c
Oriole Veg. Oil
Soft Margarine
Lb. 49c

Tomatoes Olmstead 28 Oz. Tin 57c

White Swan
Bathroom Tissue
Pak of 4 Rolls 88c
Clark's 19 Oz. Tin
Choice Peas 33c

Kraft 16 Oz. Miracle Whip
Salad Dressing 69c
Giant 22 Oz.
Comet Cleanser 49c
Del Monte 48 Oz. Tin Fancy
Tomato Juice 65c
King Size Box
Oxydol Detergent $2.79

WAXED TURNIPS Lb. 10c

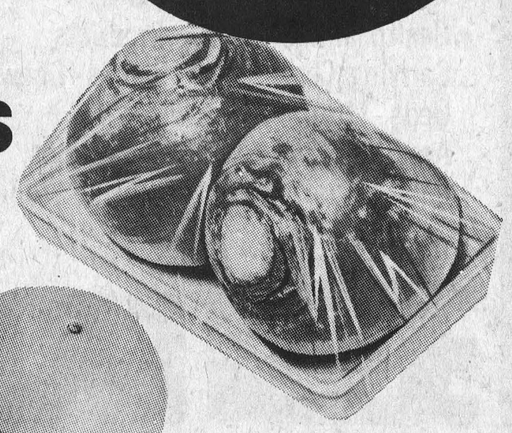

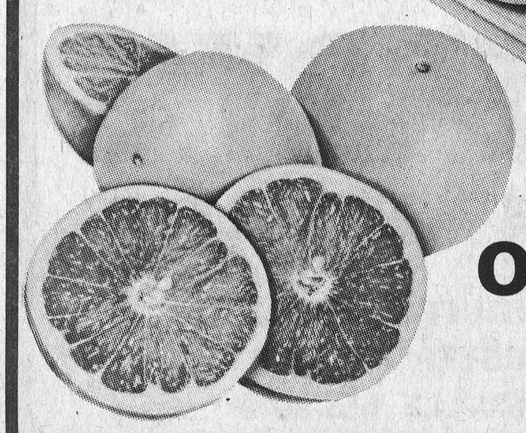

Florida New Crop
ORANGES
Large Size 125's
Doz. 39c

BAKERY DEPT.
Betty's 100 Percent 24 Oz. Loaf
WHOLE WHEAT BREAD 39c
Weston's Pak of 6
JAM FILLED BUNS 55c
Weston's 12 Oz. Size
STRAWBERRY CREAM ROLL ... 75c

FROZEN FOOD
Fraservale 20 Oz. Pkg.
FISH AND CHIPS 99c
McCain 10 Oz.
FRENCH GREEN BEANS 37c
Aunt Jemima 10 Oz. Pkg.
BLUEBERRY WAFFLES..... 63c
Turkey, Beef and Chicken & Beef Burger - 16 Oz. Pkg. each
HUNGRY MAN PIES 99c
Country Maid 15 Oz. Pkg.
STRAWBERRIES.....55c

Rosedale 12 Oz. Tin
Kernel Corn 37c
Clark's 15 Oz. Tin
Spaghetti Sauce WITH MEAT 49c
Dare's 283 gm Box
Jelly Mallows 89c

Dare's 2 Lb.
Cookie Jar
3 Varieties to Choose From
YOUR CHOICE $1.69
Salada Box of 60 Finest Orange Pekoe
Tea Bags $1.09

Del Monte
Fruit Cocktail
28 Oz. Tin 79c
Pal 15 Oz. Tin
Dog Food
4 FOR 59c

The Iroquois Post

2

WEDNESDAY NOVEMBER 17, 1976

Published every Wednesday by Iroquois Printing Ltd., Box 400 Iroquois, Ont.



When you're in the mood to play a little hockey, the fact that there is no ice handy is just a formality. These boys took advantage of the pavement behind the Iroquois Civic Centre for a little pick-up game and didn't even seem to notice that the playing surface wasn't slippery as they're used to. Post Staff Photo

Iroquois Council meets

Council reviews cost of police protection

Policing of Iroquois for two evenings at Hallowe'en cost the village $1110. according to figures presented at last Tuesday's meeting of village council. Members were distressed at having to spend so much for two evening's protection, but none felt that it was safe to go without the extra policing, whatever the cost. It was noted that only a week after Hallowe'en well over four thousand dollars damaged was done when there was no special police protection in effect. Reeve Lloyd Davis was prompted to remark that the day was not too far off when Iroquois would have to look into a new system of police protection.

In other council business, Reeve Davis reported that following a request from the Iroquois boating club at last month's meeting, repairs had been made to the boat launching ramp in the village. He told council that he and village works foreman, Ray Delegarde had supervised the spreading of five loads of stone on the ramp and in the water. The work was done to alleviate a problem that prevented boaters from being able to properly trailer their boats from the dock.

The high cost of dump operation came under discussion again and although council realized that preparations were being made at the dump for winter activities, they felt that a whole review of the arrangement with Matilda Township was in order. It was decided that one of the first things on the agenda for 1977 would be a meeting with Matilda council to discuss the matter.

Councillors were asked for a resolution which would authorize members of the Iroquois flying club to post "no trespassing" signs on air strip. Purpose of the signs will be to discourage people from driving on the airstrip and particularly from operating snowmobiles on the strip or grassy edges.

Reeve Davis asked council to consider holding their December meeting on the 7th of December and to have both the newly elected members of council as well as the present ones. This approach, he said, would give the new members a chance to see how the meetings are conducted before they actually take office.

Correspondence included a letter from Mr. Golden of Montreal, owner of the Broadway apartments, authorizing the village to go ahead with repairs to a water main break on the apartment property. A cheque to cover part of the work was enclosed.

A letter from the Dundas County Association for the Mentally Retarded asking for a donation was held over until a later date.

Also shelved for the time being was a request from the Winchester Chamber of Commerce that Iroquois council go along with them in a motion of disapproval towards the S.D.&G. Board of Education. According to the Winchester group, the board is planning to close down its Morrisburg office and move the whole operation to Cornwall. Council had not heard of this before and decided to wait until more information was available.

A letter was read from Ontario Hydro in which that organization stated that they did not believe they were under any obligation to move a power line that runs across the eastern half of the new land acquired for housing developing by the village. Moving of the line will have to be paid for by Iroquois.

Council also heard a letter from Mr. Len Bellam of the Future Board in Ottawa, the firm which is carrying out the housing study in Iroquois. In the letter, he outlined the content and scope of the study which is to be completed by mid-January, He told council that it is his intention to talk to various groups and organizations, business people, educators, and governing bodies to help determine what the needs of the community will be.

Dundas 4-H Clubs wrap up year with awards night

Dundas County held its Annual 4-H Awards Night on Friday, November 12th, at North Dundas District High School. A large audience was on hand as the top 4-H members were honored.

Miss Joyce Fawcett, R.R. 3, Winchester won the Wincrest Farm Trophy for highest scoring 4-H member in Dundas. Miss Lorilea Cross, Chesterville received the Ottawa Citizen Award for top 4-H member based on general knowledge and good citizenship. Joyce Fawcett was runner-up in this competition and received the Ault Award of a Gold Watch. Joyce also received the Mel Tomkins Trophy for top Dairy Showman in Dundas. Joyce was presented with the Grand Champion Showman Trophy, and the Grand Champion Holstein Heifer Trophy, both won at the Ottawa Winter Fair. Miss Eileen Rose, Mountain, won the Grand Champion Ayrshire Heifer Trophy at the Ottawa Winter Fair.

Each club has a trophy for top member. Winners in 1976 are:
Williamsburg Community Club Trophy donated by Bank of Montreal, (Williamsburg Branch) won by Dianne Baker.
North Mountain Calf Club Trophy donated by D.L. Berry & Sons Ltd. won by Suzanne Rose.
South Mountain Calf Club Award donated by Mahlon Zeron won by Joyce Fawcett.
Winchester-Chesterville Calf Club Award donated by Sunnylodge Farms won by Lorilea Cross
Morewood Calf Club Trophy donated by Winchester 100 Club won by Mary Beuman.
Dundas Livestock Evaluation Award donated by Dundas Federation of Agriculture won by Ellen Blaine.
Dundas 4-H Beef Club Trophy donated by Mutual Products Ltd. won by Scott Erratt.
South Dundas Horse Club Trophy donated by Royal Bank of Canada won by Daniel McMillan
North Dundas Horse Club Trophy donated by Mr. and Mrs. Ewart Simms won by Kelly Maloney.
Dundas 4-H Veterinary Club Trophy donated by Dr. K.B. Kennedy won by Eileen Rose.
Dundas Environmental Club Trophy by Bank of Montreal (Winchester Branch) won by Scott Erratt.
Other Trophy winners were:
Canadian National Exhibition Shield - high first year Dairy Judge - David Fawcett, Winchester.
Chesterville Junior Fair Trophy - Dress-Up Staff Competition - Winner - Dundas 4-H Beef Club.
Dundas County Milk Committee - high scoring intermediate member in Dairy Judging - Eileen Rose.
Dundas County Milk Committee - high scoring members in Dairy Judging - Joyce Fawcett, Tim Groniger.
R.S. Allison & Sons Ltd. - high scoring first year member - Lynn Smith, Chesterville.
E.B.I. Service Certificate - top Senior Project Book - Eileen Rose and Nancy Graham.
L. Duperron Trophy - top scoring member in North Dundas Horse Club, Kelly Maloney.
Fairmile House Antiques Trophy - top judge in North Dundas Horse Club - Eileen Rose.
Bill Taylor Antiques Trophy - top scoring first year member in North Dundas Horse Club - Eileen Rose.
Earl's Meats Trophy - top Beef Showman - Scott Erratt.
Trenant Trophy - most improved member in South Dundas Club - Cynthia Whetter
Fawcett's Brothers (Salesbarn) Award - to each pre 4-H member in Dundas.

We would like to take this opportunity to thank all the sponsors, and others who co-operate with the local and County 4-H programs. We extend our "Thanks" to the 4-H Leaders who volunteer so much time and effort to help the rural young people. We also appreciate the efforts of our local newspapers who help us to keep you informed.

Byers leads Cardinal Broncos to a 10 - 7 win over Morrisburg Lions

Cardinal Broncos came to Morrisburg Friday evening and battled with the Lions then went home with their first win of the season, 10-7. The Lions travelled to Kemptville and was edged 6-5 by the '73's who have yet to lose a game. The 73's scored 4 of their goals on power plays.

Doug Byers had a big night for the Broncos scoring 6 goals and assisting on 3 more, while Fred Osler (recently released by the Lions) assisted on 5 goals. Lions led 3-2 after the first period, then a 4-4 tie after the second period. Byers scored twice in the 3rd to give the Broncos a 6-4 lead. Brian Moran narrowed the lead, but goals by Randy Patrick and Byers gave the Broncos a 8-5 lead. Pete McIntosh made it 8-6, but Rick Patrick and Byers made it 10-6. Kevin Duvall completed the scoring at 19.35.

Lions received 15 minors and a game misconduct to Ernie Duval. Broncos were assessed 6 minors, a major and a game misconduct to Doug Crowder. Other Lion scorers were Bill Veley, Brian Rutley and Ernie Duval with 2.

Sunday evening the 73's opened the scoring at 14 seconds by Stew Watson. They increased the lead at 1.07 on a power play goal by Randy Blonden. Doug McNairn assisted by Ernie Duval and Kevin Duvall scored a power play at 9.42. Lindsay Selleck with a power play goal at 18.29 gave the 73's a 3-1 lead after the first period. Lions tied the score in the second. 9.13 Ernie Duvall with assists by Doug McNairn and Billy Morrow, then a goal by Randy Vienotte at 14.10 assisted by Bob McNairn and Bill Veley tied the score at 3-3.

Bernie Cumber gave the 73's the lead at 1.35 of the 3rd, but Billy Morrow with assists by Doug Kennedy and Mike Moran tied the game at 3.21. Randy Blonden scored a power play goal at 15.38. 11 seconds later Ernie Duval tied the game with an assist by Doug McNairn. Charles Legault scored a power play goal at 19.06 which proved to be the winner. Lions received 10 minors a major and a misconduct. 73's were assessed 17 minors, 2 misconducts and 1 game misconduct. Each goalie faced 24 shots.

Lions will play in Winchester Friday, November 19th at 8:30 p.m. and will host the Brockville Tikis on Sunday, November 21st at 2 p.m. Senior Citizens with their privilege cards are admitted to all Lions home games at student prices.

In the Lions ½ & ½ draw Friday night for $70.00 number 3079 was drawn and as yet is unclaimed. Anybody having this number call Charlie's Sport Shop.

Monday, December 27th, the Ottawa District Junior 'B' Hockey League will hold their Annual Tournament in Morrisburg beginning at 10:00 a.m. Top 2 teams after 15 games of each division will compete. Admission prices for the day are: Adults $3.00; Senior Citizens, Students and Children $2.00 each. Gananoque G-Men were victorious last year defeated Hawkesbury 6-4 in the final game. Lions beat both of these teams later in the season to win all the honors the Junior 'B' league offered.

WEEKEND SCORES
November 12
Gananoque 7, Prescott 4
Cardinal 10, Morrisburg 7
Kemptville 6, Winchester 1
November 13
Brockville 7, Cardinal 6
Spencerville 9, Long Sault 8
November 14
Kemptville 6, Morrisburg 5
Prescott 7, Brockville 6
Gananoque 6, Athens 2
Long Sault 5, Winchester 0

FUTURE GAMES
November 18
Gananoque at Cardinal 8:00
November 19
Morrisburg at Winchester 8:30
Athens at Long Sault 8:00
November 20
Kemptville at Brockville 7:15
Cardinal at Spencerville 8:00
November 21
Brockville at Morrisburg 2:00
Long Sault at Kemptville 7:15
Spencerville at Athens 7:30
Winchester at Prescott 8:00

ELECTROHOME
parade of values on now



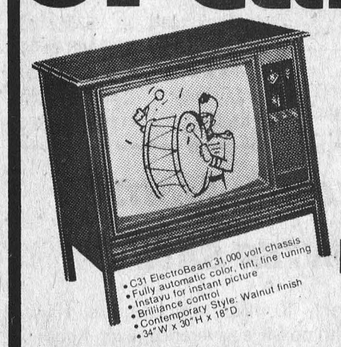

• C31 ElectroBeam 31,000 volt chassis
• Fully automatic color, tint, fine tuning
• Instavu for instant picture
• Brilliance control
• Contemporary Style. Walnut finish
• 34"W x 30"H x 18"D

Come in right now and see value after value in an exciting extravaganza of sight and sound. Right now we have tremendous selection of color TV, stereo and other Electrohome quality products at prices you won't want to miss.

BORDEN 26" COLOR TV $729.95

14", 20" and 22" TVs NOW IN STOCK



We service what we sell
Styles & McIntosh
IROQUOIS SHOPPING PLAZA
652-4397

THE CLOTHING Barn
With Clothes for "The young Sophisticates"



10 BIG DAYS for EARLY CHRISTMAS SHOPPERS
Sale Ends November 28th

FROM TOWN LINE SHIRTS
Sizes Small to XXXL
Reg., Talls and Big Man
Tapered Fit and Reg. Fit
25% off

Ladies Bonne Bell BLOUSES & TOPS
Assorted Styles & Colors
Terrific Over a Turtle Neck!!
Reg. $12.98 to $16.98
NOW $10.35 TO $13.55
Pick up for Christmas, while selection is tops

MENS LEATHER JACKETS
Zip Out Lining
From B&F Sportswear
Reg. $170.00 Now $135.00



SUITS FROM BALON and BERTINI
3 Piece and 2 Piece Size 38-40 and 42
Priced from $99.95 to $155.00
NOW $74.95 TO $116.00

FREE TOUQUE AND SCARF SET
REG. VALUE $6.98
with the purchase of ANY PLAID WOOL JACKET Reg. $34.95
or NYLON SKI JACKET Reg. $19.95

QUEENTEX NIGHTGOWN
Long and Short Length
Reg. $5.98 to $11.98
$4.75 to $9.55

G.W.G. Drillers Drill Never Press
GREEN PANT & SHIRT ONLY
20% off

ASK ABOUT OUR CASHEX CARD
IT ENTITLES YOU TO
10% Off Regular Suggested Prices

THE CLOTHING Barn
CLOSED ..... All Day On Mondays
Tuesday, Wednesday, Thursday .....9 to 5
Friday .....9 to 9
Saturday .....9 to 6
Sunday .....10 to 4
Tel. 543-2744
Hwy. 31, 2 mi. North of Morrisburg

IT PAYS TO ADVERTISE...ADVERTISE WHERE IT PAYS...
WANT ADS!

BUSINESS DIRECTORY

FRIENDS ARRIVING? Make Reservations AT THE Iroquois Motor Motel 652-4176
AIR CONDITIONED COLOR TV SWIMMING POOL

DOUG'S TOWER & ANTENNA
Free estimates on NEW INSTALLATIONS AND REPAIRS
Doug Reynolds - Iroquois 652-4332

Be Sure
Play it Safe With Your Car

A Complete Automotive Service
IROQUOIS ESSO
652-2323


SIZES 5 to 26½
Full assortment of coats, sportswear, gowns, dresses, loungewear and purses.
Edie's
HOUSE OF FASHION
Morrisburg Shopping Plaza

Mac's
Texaco
Licensed Mechanic
Iroquois Plaza
652-2000

Carman Refinishers
Furniture-refinishing
Stripping Repairs
Free estimates
Iroquois 652-4602

ROBERT BOYD
SEPTIC TANK SERVICE
Pumping, Cleaning and Repairs
24 Hrs. Emergency Service
R.R. 3 PRESCOTT, ONT.
925-5341

Recover, Repair and Cover Kitchen Chrome Chairs
10 per cent discount on all material
FREE ESTIMATES
ART SANGER
Upholstery Shop
Corner of Duncan St. and Lakeshore Drive, Mariatown
543-3266

Complete Septic Tank Installations and Repairs
Licensed 1 and 2 -
Free estimates
excavating-trenching-land clearing
shoreline improvements-landscaping-sod-patios-backfilling
BY CONTRACT OR HOURLY
sand-gravel-topsoil-stone
lowbed floating service
water tank truck service
LEE SHAVER and SONS
R.R. 2 IROQUOIS 652—4224
In business in Iroquois area for 30 years

ALFRED LINK CONSTRUCTION
R.R. 2 BRINSTON
652-4127
Sand - Gravel - Stone
Top Soil - Sandfill
Manure for Flower Beds and Gardens
Backhoes, Dozers, and Truck Rentals
Class "A" License for installing complete Weeping Beds.
"Free Estimates On All Jobs"
All Jobs Cash
Unless Otherwise Arranged

Lloyd McMillan
SAND - GRAVEL - STONE
CLAY FILL - TOP SOIL
SAND FILL
EQUIPMENT RENTAL
DUMP TRUCK - BACK HOE
TRACK LOADER
Phone 652-4649
Between 8 a.m. to 6 p.m.
Phone 543-3369
After 6 p.m.
IROQUOIS, ONT.

WHEN Plannin' A New Home
Plannin' A New Cottage
Plannin' A Renovation
Plannin' See LANNIN
H. S. LANNIN LTD.
GENERAL CONTRACTORS
Phone 774-2830 - Winchester

AQUARIUS HAIR STYLING

Hair Styling for Women and Men
Iroquois Shopping Plaza
Prop. - Liz Asselin
652-4466

MODERN ELECTRIC MOTOR SERVICE
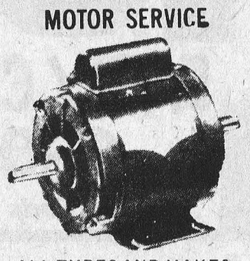
ALL TYPES AND MAKES OF MOTORS AND PUMPS REPAIRED AND REBUILT
Reconditioned Motors for Sale
PHONE 925-5179
J. L. BUEHLOW, PROP.
270 Edward Street
Prescott

Did you know
THAT THE IROQUOIS POST SOLD
Magnetic signs
Magnetic signs are the ideal solution to your problem of displaying your company name on a car, truck, or station wagon.
Stop in anytime to our office in the Iroquois Shopping Plaza for all the details or phone 652-4806.

WEAVING, POTTERY AND PAINTING
the country studio
MARION GLEESON
652-4594
NEW LOCATION
LAKESHORE DRIVE
5 miles West of Morrisburg

Quality printing at competitive prices
IROQUOIS PRINTING LTD
652-4806

Light Towing
O.A.A. Affiliated
PRUNNER'S AUTO CARE
New & Used Cars, Pickups
Service by Licensed Mechanics
Lawn & Garden Equipment
Hunter Alignment Service
Trailer Hitch Building


PHONE [613] 652-4566
¾ Mile West on Broken Second
R.R. 2, Iroquois

MOHAWK TRADING POST
ANTIQUES and BARGAINS

Buy, Sell, Trade, Swap, or What-have-you
652-4895
1½ Miles West of Iroquois On Highway 2

REFINISHING DONE
Antique & Modern Furniture
Strip-Refinish Repair
FREE ESTIMATES

Call 543-3266 Days
652-2188 After 6

CONTACT US FOR RATES ON Farm Fire Insurance—Dwelling, Contents, Outbuildings, Cattle & Machinery.
LORNE MELLAN
BRINSTON ONTARIO

FOR SALE

PRINTED 36" wide flannelette many patterns.
D & K FABRICS
Morrisburg Mall
20-3c

ORNAMENTAL CHICKENS - silkies - mel fleurs - rocks. Phone 989-5490. Donald Grotenhuis. 22-1p

BOYS SIZE 6 SKATES - Less than a year old. In excellent condition. Were $21 new. Will take $15.00. Phone 652-4970. 22—1p

1973 CHEV. 2 door H.T., 8-Cyl, auto. $2100.00. 652-4878. 22-1c

2 SNO TIRES B 78-13 used, 2000 miles. $30.00 or best offer.

1 black and white portable TV $45.00. Call at 657-3097. After 6:30. 22-1p

ONE AND TWO piece snow suits and parkas. Childrens size 3 to Adults extra large. also girls and mens winter jackets. Canadian made.
D & K FABRICS
Morrisburg Mall
20-3c

LADIES LONG BLUE cloth coat with grey fur collar size 14, Ladies Brown imitiation fur coat, size 14. Mens 2 piece black alouette suit, jacket size 40, bottoms size 38. Mens 1 piece Alouette suit. Size 40. 1 helmet, medium. Phone 652-4015 22-1c

News Notes from St. Lawrence Stables

Thursday night November 18, we have arranged a sale of riding equipment - clothes grooming aids etc. this is from 8:00 to 10:00 all are welcome. All new goods brought in especially for this night.

Following our recent expansion we are now able to take more students and boarders on either Tuesday or Thursday nights. Come see our new stable. Year round riding in our new indoor Arena.

Thursday from 4:00 p.m. to 8:00 p.m. the children will be riding and the public is welcome to watch from the Arena lounge.

P.S. The lounge will soon be available for your private parties.

SERVICES

GENERAL CARPENTRY WORK - Dale Hutt, R.R. 2, Brinston. 652-4945 or 652-4098 20-4p

WE SHARPEN animal clipper blades. Work guaranteed or money refunded. Your Shur-Gain feed dealer. Rooney Feeds in Iroquois 652-4382. 19-5c

PIANO TUNING AND REPAIR Also new and used Pianos for sale. Preston Gilmer, Kemptville. Phone 258-2624, after 5:00 p.m. 9-20p

SOMEONE WANTED TO PLOW small vegetable garden, about ½ acre in size located 1½ miles west of Iroquois. Call 652-2225. 22-1c

SEWING MACHINE TUNE UP oil, adjust, tension, clean. Special $8.95, for quick service call Prescott 925-5335. 22-1p

HALL FOR RENT. Hall available for Christmas parties, office parties, school outings, snowmobile rallies. Also ideal for anniversary parties or wedding receptions. Phone evenings, Bill Strader Caravan Camp 535-2607. 22-4c

STORE YOUR MOTOR HOME van, car, boat or goods in a clean, dry, unheated building. Long or short term. Call Morrisburg 543-2991 days, 543-2745 nights and weekends. 22-1p

CARDS OF THANKS

I would like to express my appreciation to my family, relatives and friends for the many enquiries, visits, cards, flowers, and gifts I received while I was a patient in the St. Vincent De Paul Hospital in Brockville.

Special thanks to Dr. Cooke, and Dr. Dunn, the nurses on the 2nd floor.

These acts of kindness will long be remembered.
Carole Brouse 22-1p

Generosity appreciated. A total of $703.30 has been raised in Matilda township during the C.N.I.B. canvass.

Thanks to the canvassers and all residents who were so generous. This was our best canvass ever.

Conveners, Mrs. Bertram Shaver, Mrs. Martin Peppers. 22-1p.

Mr. and Mrs. Clarence Moore wish in this way to thank their family and many friends who made their anniversary such a lovely and happy day and for all the ones who sent cards and messages. 22-1p

My sincere thanks and appreciation to my relatives, friends and neighbours, Masonic Order, Eastern Star and Ladies Auxilliary of Canadian Legion for their many cards, flowers, gifts, phone calls to my home and for their prayers and deep concern during my two months in Kingston General Hospital and since my return home.

A very special "Thank You" to our good neighbours who were so very kind in so many ways to Margeurite during my absence.

Most Sincerely, Bert Kirby. 22-1p

A sincere thanks to those who remembered me with visits and gifts while I was a patient in Winchester Hospital. Thanks to those who drove my wife to see me, to Drs. Marston and Chande and the nurses on 1st floor.

Sincerely, Will W. Smail 22-1p

We desire in this way to extend thanks to our friends and neighbours for their kindness and expressions of sympathy.

Thanks to those who sent Floral Tributes, Heart Cards and to all those who assisted us in any way at the time of death of my beloved Husband and Father. Such kindness will always be remembered.

Thanking you once again,
Mrs. Edna Thompson and Family 22-1p

The officers and members in Iroquois Branch 370 of the Royal Canadian Legion wish to thank the public and the organizations of the Fire Department, the Iroquois Lions Club, Boy Scouts, Wolf Cubs and Ladies Auxiliary who attended and took part in the Remembrance Day Service held in the Civic Centre, Sunday November 7th.

We thank business organizations, Churches, and individuals for your support in purchasing poppy wreaths and poppies sold in the community and surrounding area throughout the Township.

It is a memorial tribute to those who died in service to their country and it is a means of assistance for those in need.

A special thank you to the children of the following schools who worked very hard at selling poppies for us: Hulbert, Stampville, Dixon's, Iroquois Seperate School, Iroquois Public School and Seaway District H.S. Also thanks to the Ladies Auxiliary to the Legion and the Boy Scouts who canvassed the village.

Keith Beaupre, Poppy Chairman. 22-1c

I would like to take this opportunity to thank everyone who visited and sent cards to my father while he was in the Ottawa Civic Hospital. Special thanks to the nursing staff.

Lorne Thompson. 22-1p

BIRTHS

November 2, Mr. and Mrs. Beverly Patterson, R.R. 1, South Mountain, A Daughter.

November 4, Mr. and Mrs. Francis Barkley, Box 414, Chesterville, A Daughter.

REAL ESTATE

realtor
Gordon W. Thom
REAL ESTATE BROKER
Morrisburg, Ontario.
613-543-3055

TOM REAL ESTATE

MORRISBURG - Two storey duplex, brick veneer, built 7 years, 4 bedrooms, convenient to Shopping Centre and Churches. Asking price $34,900.00. Mortgage available.

MORRISBURG - New 3 bedroom bungalow in new subdivision, occupancy in December. Price $41,300.00 with mortgage available at 11 3 4%.

IROQUOIS - Two storey solid stone dwelling on rural property, in excellent condition - good barn, six acres of land. All modern conveniences beautifilly landscaped, taxes only $300.00 yearly, immediate occupancy - Priced at $49,000.00. Terms available.

WILLIAMSBURG - Two storey frame house, 4 bedrooms, modern conveniences, no furnace, located on lot size 66 feet by 320 feet, available for only $18,000.00. Terms available.

WILLIAMSBURG - Two storey brick veneer 3 bedroom house, all modern conveniences, located on lot 70 feet by 410 feet. Priced at only $25,000.00 with terms.

Roy G. Brister
Real Estate Salesman
613-543-3173

Van Sleuwen Real Estate
[Formerly MacDonald Real Estate]
Winchester, Ontario

HOBBY FARM, just west of Cardinal on Highway 2, a small well kept bungalow and a large barn on one acre. In excellent condition, ready to move in. Barn ties 65 head but would make ideal dry storage for many purposes as well. Appointment only please. SOLD

NEW Just listed 3 bedroom stone house one mile from Iroquois. Needs plenty of work but includes 30 acres and several barns and sheds. Give us a call. Priced to sell quickly.

HOBBY FARM near Glen Stewart with 75 acres of land, barns, and a good brick home with bathroom, furnace, aluminum windows and many extras. School bus at door.

Ken Kirkby
Iroquois Representative
652-4395

John A. Allison
REAL ESTATE
Office 543-2044
Home 543-2989

BUILDING LOTS - Riverside Hts. - Large lot, approx. 6.5 acres across from St. Lawrence Park. $15,000. Near the churches well elevated lot, 100 x 157 ft. $10,000. Morrisburg - Fifth St. W. Large trees, 60 x 180 ft. Enquiries invited. Mariatown - 100 x 180 ft. well drained. $8,500. Two other lots with some river view, both 83 ½ x 189 ft. Call for further information.

MORRISBURG - Mobile home 14 x 64 ft. On a fully serviced lot in a convenient location. Large kitchen and dining area, plus 3 bedrooms, and 4 piece bath. Attached den. This is a 1974 model in beautiful shape and central air conditioning. Offers invited.

IROQUOIS - North just off City Rd. over ½ acre, 2 bedrooms, new bathroom, large family kitchen plus livingroom. Full basement, new oil furnace and chimney. Reasonably priced at $23,000.

IROQUOIS - Choice location on park facing Lake St. Lawrence, brick bungalow with 1½ baths and garage. Lot 80 x 139 ft. Good terms with C.M.H.C. mortgage.

SALESMEN

Dale Beckstead	535-2103
Leon Marcellus	448-2444
Bill Marshall	543-3200
Floyd Fisher	543-2355
Ian McColl	537-2660

IN MEMORIAM

ELLIS - In loving memory of my wife Florence Ellis who passed away November 14, 1973 and daughter Wilda who passed away Nov. 15, 1935.
Their loving faces I hope to see again
Though the days have passed away;
Sleep on, dear ones, and take your rest
I miss you most, who loved you best.
Always remembered by husband and father, William Ellis, Sr. 22-1p

GIVE A GIFT THAT LASTS ALL YEAR
52 ISSUES OF THE IROQUOIS POST
FOR ONLY $7.00 A YEAR

PETS & SUPPLIES

ORDER YOUR CHRISTMAS puppies now. We have purebred Golden and Black Labrador Retreiver Pups for sale. Males $65.00, Females $45.00. Robert Jackson, St. Lawrence Stables, 652-4854. 21-2p

FREE TO GOOD HOME - A miniature Water Spaniel, 652-4895. (after 4). 22-1p

Men's Red Lined Felt Boots
SALE Boys all rubber insulated full lace fronts $5.00 pr.
SALE Men's - as above - $6.95 pr.
SHOES YOU CAN DEPEND ON
PARMETER'S SHOES
IROQUOIS SHOPPING PLAZA

New Country Homes
PRE-WINTER SALE
SOUTH MOUNTAIN, only 10 miles from Iroquois, 1-14 acre treed lots, some with possible severance, each house is exceptionally situated and beautifully landscaped, 3-4 bedrooms, 2½ baths, family room and laundry rooms, attached garages, stove and brick cozy fireplaces, custom wood kitchens, quality carpet throughout, bi-level and two storey with brick exterior and 3 4 finished basements, patios and decks. Houses have outstanding luxury features which must be seen, $20,000.00 less than comparable Ottawa homes and much less than next spring prices. Priced to sell before winter at $56,000, $$3,000.00 down, 11 3 4% mortgages, no real estate commission, just unlisted. New subdivision of 65 homes, on lots 100 x 225 next to new public school, splits and bungalows with a fireplace on pre sold basis, spring occupancy, $43,000.00. Call 1-828-9955, 989-2878.

Application for Membership

The Iroquois Fire Department will accept applications for membership

Application forms may be picked up from present members

AUCTION SALE

Household Effects & Equipment

On Friday Evening, Nov. 26 at 6 P.M.

SALE TO BE HELD IN COMMUNITY CENTRE IN VILLAGE OF IROQUOIS

The Following

1 9 piece Dining Room Suite (walnut) including China Cabinet Buffett, 1 arm chair, 5 regular chairs. This is a beautiful set in A-1 condition; 3 living room chairs, 1 chesterfield with chair to match (almost new), 1 fern stand - 3 end tables, 1 coffee table with drawer, 1 cabinet stereo complete with radio R.C.A., 3 lamps for living room, 2 floor lamps, 1 breakfast desk (like new), twin beds complete with box and spring mattress and head board, 1 bedroom chair 1 3/4 bed complete with spring mattress, 2 double beds, 2 chests of drawers, 1 dresser with mirror, 1 chrome kitchen set, table and six chairs, 1 Moffat heavy duty electric stove, 1 swivel brown leather den chair, 1 black and white T.V. good working condition, 1 T.V. stand (new), 1 small office table, 1 rocker, 1 step stool, 1 small rocker, 1 hedge trimmer, 3 studio couches, 1 ironing board, 1 sewing dress form, 2 transistor radio, 2 axminister rugs 9 x 12', 7 by 9' ft., 2 scatter rugs, 1 small R.C.A. 12 cu. ft. deep freeze (new), 1 girls 5 speed bike. Many other articles.

TERMS CASH

LLOYD DAVIS Prop.

M. ZERON & HUGH FAWCETT, Auctioneers

CATALOGUE CORRECTIONS

We wish to draw your attention to the following errors in our 1976-77 Fall & Winter Catalogue.

☐☐ Item No. 52-5500X — The 75-watt floodlight bulb is available at $1.99 in clear only. The 4 colored bulbs sell for $4.39 each ☐☐ 52-3530X — The 15, 20 and 30-amp cartridge fuses sell for 26c. The 10-amp only sells for 69c. 54-0006 — Due to manufacturing changes, some vacuums may not come with brush and crevice tool but will be offered for sale at the lower price of $54.98. ☐☐ 52-3100X — Item has the wrong product No. and price. Copy should read 52-3107X — Kit, ea. $5.95. ☐☐ 44-0154 & 41-0155 — The product Nos. and prices have been transposed. 44-0154 at $119.95 is the AM/FM Stereo with 8-track playback without the record feature. 44-0155 illustrated, has the record feature and sells for $169.95. ☐☐ 60-3973 — Snow thrower is NOT equipped for electric start. ☐☐ 64-1011X — The economy caulk with rubberized base is available in grey or white only. The black is actually a plastic roofing cement which can be used as caulking. Cartridge size is 10 2/3 oz. — not 11 fl. oz. ☐☐ 37-1822 — The Astrali overhead console has only 1 speaker enclosure area. 36-2573 — 'Chromed head' should read 'white plastic head'. 60-0304 — Honda Generator produces 300 watts and will not supply power for appliances as stated. ☐☐ 55-7610 — Work surface is actually 20" x 48" including 2 end drop panels. 11-1083 — Lug can be used with 4 to 8 gauge wire only.

We sincerely regret any inconvenience that may have been caused you.

Canadian Tire Corporation Ltd.

FUNERAL SERVICE

W.E. FITZSIMMONS

Established 1924

"SERVICE IS OUR MOTTO"

Iroquois

652-4452 652-4577

Eastern Ontario Health Unit

Free Clinics For The Influenza Immunization Program Will Be Held As Follows:

AREA	DATE	TIME	LOCATION
Alexandria	Nov. 30th	1:30 - 7:30	Church On The Hill
	Dec. 7th	1:30 - 7:30	Church On The Hill
	Dec. 14th	1:30 - 7:30	Church On The Hill
Alfred	Dec. 2nd	1:30 - 6:30	Knights of Columbus Hall
Avonmore	Dec. 13th	1:30 - 7:30	Recreational Centre
Casselman	Dec. 2nd	1:30 - 7:30	Club 60 de Casselman
	Dec. 8th	1:30 - 7:30	Club 60 de Casselman
Chesterville	Nov. 29th	1:30 - 7:30	Canadian Legion
Cornwall	Nov. 26th	10:00 - 6:30	St. John's Presbyterian Church Hall
	Nov. 27th	10:00 - 6:30	Trinity Church Hall
	Dec. 3rd	10:00 - 6:30	Canadian Legion
	Dec. 4th	10:00 - 6:30	St. John's Presbyterian Church Hall
	Dec. 10th	10:00 - 6:30	St. John's Presbyterian Church Hall
	Dec. 11th	10:00 - 6:30	Trinity Church Hall
	Dec. 15th	10:00 - 6:30	St. John's Presbyterian Church Hall
	Dec. 16th	10:00 - 6:30	Trinity Church Hall
	Dec. 17th	10:00 - 6:30	St. John's Presbyterian Church Hall
	Dec. 18th	10:00 - 6:30	Trinity Church Hall
Embrun	Nov. 24th	10:00 - 1:00	St. Jacques Parish Church Hall
	Dec. 8th	1:30 - 7:30	St. Jacques Parish Church Hall
Finch	Nov. 23rd	10:00 - 1:00	St. Luke's Presbyterian Church Hall
Hawkesbury	Nov. 25th	10:00 - 6:30	St. Dominique Parish Church Hall
	Dec. 9th	1:30 - 7:30	St. Paul's Presbyterian Church Hall
	Dec. 14th	1:30 - 7:30	St. Paul's Presbyterian Church Hall
	Dec. 15th	1:30 - 7:30	Centre Guindon
Ingleside	Nov. 23rd	2:00 - 6:00	United Church Hall
Iroquois	Nov. 29th	1:30 - 7:30	Civic Centre
Lancaster	Dec. 13th	1:30 - 7:30	St. Andrew's Presbyterian Church Hall
Maxville	Nov. 30th	1:30 - 7:30	Maxville Community Hall
Morrisburg	Nov. 22nd	10:00 - 1:00	United Church Hall, Lakeshore Drive
	Dec. 6th	1:30 - 7:30	United Church Hall, Lakeshore Drive
Plantagenet	Dec. 1st	1:30 - 7:30	Plantagenet Medical Centre
Rockland	Nov. 24th	2:00 - 6:00	Ste. Trinity School
	Dec. 1st	1:30 - 7:30	Ste. Trinity School
St. Isidore	Dec. 7th	1:30 - 7:30	St. Isidore Medical Centre
Vankleek Hill	Dec. 9th	1:30 - 7:30	Anglican Church Hall
Winchester	Nov. 22nd	2:00 - 6:00	United Church Hall
	Dec. 6th	1:30 - 7:30	United Church Hall

Both Bivalent A/New Jersey/76 and A/Victoria/76 for the over 65 age group and Monovalent A/New Jersey/76 vaccine for those between 20 and 64 will be available.

Individuals over 65 are particularly urged to take advantage of the program.

Hockey scoreboard

Exhibition Pee Wee
Tuesday November 9 at Cardinal
Edwardsburg 0, Iroquois 8
Iroquois goals scored by:
Frank Lee 1
Assisted by D. Cherry
Mark Nesbitt 2
Assisted by F. Lee (2)
Kevin McEwen 1
Assisted by T. Patterson
Mike Tryon 1
Assisted by T. Patterson
Tim Patterson 3
Assisted by R. Shaw, K. McEwen and unassisted

Sunday November 14 at Cardinal
Charlan 2, Iroquois 6
Iroquois goals scored by:
Kevin McEwen 2
Assisted by M. Tryon, T. Patterson, M. Tryon
Allan Burgess 1
Assisted by M. Nesbitt

O.P.P. Urge Respect For Stop Signs

Drivers are again reminded to conform to Stop signs throughout Dundas County. There appears to be a very casual attitude to Stop signs, and for certain members of the community perhaps another look at the Driver's Handbook may refresh their memories as to the requirements of the driver when approaching a Stop sign. The Highway Traffic Act clearly states: Sec. 88 (a) "Upon approaching a Stop sign at an intersection shall bring the vehicle or car to a full stop or, if none, then immediately before entering the nearest crosswalk or, if none, then immediately before entering the intersection: (b) Upon entering the intersection shall YIELD the right of way to traffic in the intersection or approaching the intersection on another highway so closely that it constitutes an immediate hazard and having so yielded the right of way may proceed with caution, and the traffic approaching the intersection on another highway shall yield the right of way to the vehicle so proceeding in the intersection.

THE $2.50 UNICEF CHRISTMAS.

You get 10 greeting cards, thirty-three children get polio vaccine.

The sale of UNICEF cards directly supports all UNICEF programs in child health, education and welfare in 109 developing countries.

The proceeds are used to train teachers and nurses; to purchase high protein foods and vaccines.

Let us send you our free UNICEF colour catalogue of attractive greeting cards. Then, when you make your selection you'll know we all benefit. You and the children. And that's not bad, is it? Just write or call:

UNICEF Canada,
443 Mount Pleasant Road,
Toronto, M4S 2L8
Telephone (416) 482-4444
or your local UNICEF Committee

Winchester Theatre

THURS., FRI., SAT.
NOVEMBER 18, 19, 20

"DRIVE IN"

Starring Glenn Morshower and Lisa Lemole. A teenage show for teenagers. The picture is a sort of "American Grafitti" filmed at a Texas drive in theatre.

PLUS

3 Stooges Comedy

Recommended as Adult Entertainment.

MON., TUES., WED.,

NOVEMBER 22, 23, 24

"EMBRYO"

Starring Rock Hudson, Barbara Carrera, Roddy Mc Dowall and Diane Ladd. An almost Frankenstein theme where a drug enables a 12 week fetus to become a 24 year old person in 4 days.

Recommended as Adult Entertainment

COMING EVENTS

ASSOCIATION FOR MENTALLY RETARDED - The Dundas County Association for the Mentally Retarded will meet on Wednesday, November 24, in Seaway Valley School, Hulbert, at 8 p.m. Any interested person is welcome to attend. 22-1c

Mike Tryon 1
Assisted by T. Patterson, K. McEwen
Frank Lee 1
Assisted by M. Nesbitt, S. Adams
Tim Patterson 1
Assisted by M. Tryon, M. Nesbitt.

ATOM EXHIBITION

November 13 at Spencerville
Iroquois 10, Spencerville 1
Iroquois goals scored by:
D. Hall 3
Assisted by T. Toupin (2), B. Byers (2), W. Trayner.
R. Francis 1
J. Kirker 1
Assisted by A. Lee
M. Veltkamp 1
Assisted by R. Francis
A. Lee 1
Assisted by B. Byers
T. Picotte 2
Assisted by C McDermid (2), A Lee, J. Aspin.
B. Byers 1
Assisted by T. Toupin

November 12, at Cardinal
Iroquois 4, Cardinal 1
Iroquois goals scored by:
C. McDermid 1
Assisted by J. Aspin
D. Hall 1
Assisted by W. Trayner
R. Francis 1
Assisted by J. Aspin
T. Picotte 1
assisted by C. McDermid
K. Ault played a sound game in nets.

COMING EVENTS

DISCO DANCE - The general public is invited to a dance sponsored by St. Mary's & St. Cecilia's parish on November 20th from 9 p.m. - 1 a.m. at the Iroquois Civic Centre. Music by Trevor Kidd's mobile discotheque. Tickets $5.00 per couple. Available from Ralph O'Brien and Leo DeBellefeuille. 22-1c

BAKE SALE - Iroquois United Church, Sunday School will be holding a Bake Sale on Friday November 26 at 1:30 p.m. at Johnny's Spot. 22-2p

CANDIDATES MEETING
Meet your Candidates night, Candidates for reeve and council for the village of Iroquois. Nov.-29th, 8 p.m. in the Iroquois Civic Centre. Sponsored by Iroquois Business Association. 22-1c

WOMEN'S INSTITUTE
The Iroquois Women's Institute will hold their regular monthly meeting on Thursday November 18 in the Civic Centre. Convenor Mrs. Alex Banford. Hostesses - Muriel Robertson, Myrtle Johnston, Lottie Merkley. "Everyone Welcome". 22-1c

COMING EVENTS

50th WEDDING ANNIVERSARY - Mr. and Mrs. Thos. E. Fraser will celebrate their 50th Wedding Anniversary on November 20th, 1976 with a reception at Knox Presbyterian Church Hall, Morrisburg. 2:00-4:00 p.m. and 7:00-9:00 p.m. Please, Best Wishes only. 21-2c

THE MORRISBURG AND DISTRICT ARTS AND CRAFTS ASSOCIATION - CHRISTMAS SHOW & SALE, Civic Centre Auditorium, Morrisburg Thursday & Friday, November 25th & 26th, 1:30 p.m. to 9:30 p.m. Admission Free, Door Prizes. 22-2c

BAZAAR AND TEA - On November 27, the Ladies Auxiliary to the Legion will hold a bazaar and tea in the Iroquois Civic Centre at 2:00 p.m. 20-4c

COMMUNITY FORUM - The final meeting of the steering committee for Community Forum will be held Thursday evening November 18th in the cafeteria at Seaway District High School. 22-1c

CLOSED MONDAY OPEN ALL DAY WEDNESDAY

LLOYD C. DAVIS

Frank G. Tatton, Proprietor

COMPLETE LINE OF GENERAL INSURANCE
FIRE, AUTOMOBILE,
LIABILITY, THEFT, COMMERCIAL

652-4567 PHONES 652-2339

Iroquois Shopping Plaza Ontario

VOTE FOR SWANK X

Sunday In The Churches

ST. CECILIA'S CHURCH
Rev. F.M. O'Connor, Parish Priest
Sunday ..... 9:30 a.m.
Confessions ..... Before Masses

ST. MARY'S - MORRISBURG
Saturday ..... 7:30 p.m.
Sunday ..... 11:00 a.m.
Confessions ..... Before Masses

THE PENTECOSTAL ASSEMBLIES OF CANADA PHILADELPHIA
PENTECOSTAL TABERNACLE
Dundas Street, Cardinal
Rev. Lorne I. Trimble, Pastor

Sunday Morning - Study and Worship — 10 o'clock through 11.30. Adults and Teens in the Church. Pre-Teens in the Church Hall.

Sunday Evening at 7 o'clock is a Service of Evangelism.

Wednesday Evening at 7.30 is Bible and Prayer Group in the Church Hall.

CHRISTIAN REFORMED CHURCH
Williamsburg, Ont.
Rev. L.T. Schalkwyk,
Telephone 535-2598
Morning Service: 9:30 a.m.
Afternoon Service: 2:30 p.m.

THE PRESBYTERIAN CHURCH IN CANADA
Rev. Charles H. Maclean C.D., B.A., D.D.
KNOX CHURCH - IROQUOIS
Mrs. M. Casselman, Organist
MINISTRY OF WORSHIP EDUCATION AND OUTREACH
Midweek Youth-Adult Program
SUNDAY
Church School ..... 9:45 A.M.
(Kindergarten thro. Grade 12)
Worship Service ..... 11 A.M.
(Adult Nursery Supervision for Children 4 years and under)
VISITORS AND NEW CHURCH FAMILIES WELCOME
ST. ANDREW'S CHURCH
South Mountain
Mrs. Arnold Shaver, Organist
SUNDAY
9.30 A.M. .... Service of Worship
(Adult Bible Class Following)
YOU ARE MOST WELCOME!

UNITED CHURCH OF CANADA
Matilda Pastoral Charge
Rev. L.D. Joyce, M.A., Ph.D., Th.D.
9:45 a.m. Brinston
11:00 a.m. Hainsville
8:00 p.m. Hulbert

IROQUOIS PASTORAL CHARGE UNITED CHURCH OF CANADA
Rev. W. Brian Gee, B.A., B.D., Thm.
11.00 A.M.
Worship and Sunday School

ANGLICAN CHURCH OF CANADA
Parish of Iroquois and Morrisburg
Rev. Francis N. Gooch, B.A.
Telephone 543-2867
Sunday before AdventNov. 21st
St. John's, Iroquois -
8:00 a.m. **Holy Eucharist**
11:00 a.m. **Morning Prayer**
St. James', Morrisburg -
(Sat.) 7:00 p.m. **Holy Eucharist**
(Sun.) 11:00 a.m. **Sung Eucharist**
Visitors Always Welcome

Classified Advertising Rates

All classified advertisements are accepted on a cash basis only

GENERAL CLASSIFIED: All classified advertising such as For Sale, For Rent, Services, Lost & Found, Cards of Thanks, Coming Events, Birth Announcements, Engagements, etc. are on a CASH BASIS ONLY and are charged at a rate of 5c per word ($1.00 minimum) for each insertion. The use of a box number for confidential replies is 50c extra per insertion.

IN MEMORIAMS: are charged at $2.00 minimum including a four line verse. Each additional line of verse is 25c.

ANNIVERSARY & WEDDING ANNOUNCEMENTS: when accompanied by a photograph are charged at $4.00 per photo and written copy may be edited for style and length.

DEADLINE FOR MATERIAL: All material for Classified Advertising must be in our office by 11:00 A.M. on Tuesday of the week of issue.

Recognized Companies and Service Clubs with an account at the IROQUOIS POST may charge classified ads at an additional 25c per insertion. Dilinquent accounts will be refused additional advertising privi leges untill the account is paid in full.

Don't miss the 1st
In the event of inclement weather a double auction will be held one week later.
Participating business people and their employees are requested to refrain from bidding.

BONUS BUCK AUCTION

this Friday at 8 p.m. in the Iroquois Shopping Plaza

Auctioneer - Ralph Van Allen

TV RADIO NEWS

by Ross Mutton

The future of **The Waltons** is in jeopardy following the events of the past week. First of all, Ellen Corby, who plays Grandma, suffered a stroke. This could mean that she won't return for this season. The second event was Richard Thomas' (John-Boy) announcement that he will leave the series at the end of this season. CBS will be forced to either re-organize the series or retire it from the schedule.

NBC sank a lot of money into acquiring the rights for **Gone With The Wind.** It seems all was not in vain as far as ratings are concerned. **Gone With The Wind** held a double the audience of all other programs combined during the Sunday and Monday time slots. That's a whopping large audience to hear Rhett Butler express his sentiments to Miss Scarlet.

David Frost has scored a television coup by getting Richard Nixon to agree to 12 two-hour interviews. The BBC plans to air three or four programs next spring. Undoubtedly the interviews will be shown in the States. Nixon will have no advance knowledge of questions, no control over editing or content and will not preview the programs before they are screened. The former President is to receive $480,000 for his efforts.

WHAT'S COMING

007 returns to Ch. 13 Wednesday night at 8:30 in **Thunderball.** It of course stars Sean Connery. If you missed **Chinatown** last Saturday on CTV, Ch. 7 is offering it Wednesday at 9 p.m. It stars Faye Dunaway and Jack Nicolson. And at midnight, Ch. 13 runs the 1935 version of **A Tale of Two Cities,** starring Ronald Colman and Elizabeth Allan.

On Thursday night at 9:00 p.m. on Ch. 11, Marlon Brando and Trevor Howard star in **Mutiny on the Bounty.**

On Saturday afternoon at 1:00 p.m. CBC presents the **Canadian College Bowl.** The CFL Western Final is broadcast on CTV later in the afternoon. TVO's Saturday night films are: **Hobson's Choice,** starring Charles Laughton and David Lean: **A Self Portrait.** That all starts at 8:00 p.m. And at midnight, Ch. 13 runs **The Train,** starring Burt Lancaster and Paul Scofield.

On Sunday afternoon at 2 p.m., the CFL Eastern Final is carried on Ch. 11. CBC's Superspecial at 7:30 is **Nadia, From Romania With Love.** The special revolves around Olympic gymnast Nadia Comaneci who is remembered for her spectacular performance at this summer's Montreal Olympics.

CKCU-FM's plans to go 24 hours a day may be delayed temporarily. The station has had to go before the CRTC on the 17th for permission and they will have to await the decision of the Commission before they can permanently broadcast 24 hours a day.

Hainsville Resident Herman Thompson Passes

Mr. Herman Thompson passed away at the Winchester District Memorial Hospital. Mr. Thompson was afflicted by a stroke three years 6 month's ago but was able to be at home with his wife Edna, who cared for him all this time by the help of his two children Carl and Mary Ann.

Mr. Thompson took ill on Tuesday morning and was taken to Winchester Hospital where he suffered a stroke and passed away at 8:00 p.m. November 3rd. Mr. Thompson was taken to the Funeral Home of Mr. Fitzsimmons, at Iroquois, where he rested until Saturday November 6th. Funeral was at 2:00 o'clock.

Mr. Herman Thompson was the son of the late Mr. Robert Thompson, the late Eliza Jane Leizert. He was born November 28th, 1913, and passed away at the age of 62 years. On March 17th, 1955 he married Edna Tousaw who is left to mourn the loss of a loving husband and three children Linda, Mrs. Albert Jolota of Nova Scotia, Carl at home, Maryann at home, and six grandchildren also one sister Frannie, Mrs. Dan Fawcett, two sisters predeceased him, Oda in the year 1948, and Sarah Mrs. John Sullivan, Oct. 2, 1972. Several neice's and nephew's are left to mourn also.

The service was held at Fitzsimmons Funeral Home at 2:00 o'clock. The service was by his pastor Charles Marshal of Cardinal. The sermon was taken from the Fourth Chapter of Amos. Scripture Verse 12. He was assisted by Rev. Robert Fawcett nephew of the deceased, who spoke very comforting words to his family and friends of Mr. Thompson. The Hymns sung were When I've Gone the Last Mile of the Way, and I Shall Meet Him Face to Face.

The Floral Tributes and Heart Cards were from the immediate families and neighbours, friends, Rowena Church, Dixon Corners Public School.

The pallbearers' were Messrs' Newell Hanes, Dwain Baldwin, Kenneth Barber, Eppie Bosma, Fred Fawcett, Acil Cook.

Libraries to Present Program For Youngsters

For boys and girls - a program of "Songs and Stories with Pauline" will be presented at the Morrisburg Library on Saturday, November 20 at 2:00 p.m.

Well known Ottawa vocalist Pauline Proulx will tell musical tales and sing new and well known songs while accompanying herself on guitar.

All are invited to attend this free program especially for children on November 20 at 2:00 p.m. at the Seaway Valley Libraries' Morrisburg Branch.

Margaret R. Barkley Mourned at Morrisburg

Margaret Rose (Strader) Barkley passed away October 28th, 1976 in her 41st year in Winchester Hospital. She leaves to mourn her loss a sorrowing husband, Francis C. Barkley, and four children, Diana, Lois, Dean and Lee, all at home, also her mother Grace Strader. Her father Dwight Strader predeceased her in 1957. Also left to mourn are four sisters, Edna of Toronto, Jean of Brockville, Lorna of Rowena and Anna of Iroquois, and four brothers, Kenneth and Glen of Iroquois, John of Rowena and William of Cardinal.

Margaret received her education in local schools Rowena and Iroquois High, and then took two summer teaching courses in Toronto. She taught at Strader's Hill and Dundela. In religion she belonged to the United Church. Margaret enjoyed working with young people and was Sunday School Superintendent a number of years at Dundela United Church until its closing. She was active in 4-H both as leader and then assistant. Margaret's pleasing disposition will be missed by all who knew her. Funeral Services were conducted by Rev. Massey at Fairbairn's Funeral Home, Morrisburg. Creamation followed at Pinecrest Crematorium.

The number of Floral Tributes plus the Cancer Fund donations showed the high esteem in which the deceased was held.

Seaway Valley Libraries' Ingleside Branch will present a special program all about crafts on Thursday, November 18 at 8 p.m.

Crafts-Do-It-Yourself will be a demonstration and display of various hand crafts including quilting, rug hooking, weaving, macramé, crochet and wool crafts by Mrs. Margaret Carlson.

The program is sponsored by "Outreach Ontario" and the Eastern Ontario Library System.

All are invited to attend this free program to be presented by the Seaway Valley Libraries' Ingleside Branch on Thursday, November 18 at 8 p.m.

Helping Hands Hear O.P.P. Speaker

The Brinston Senior Citizens group, "Helping Hands" held their regular monthly meeting on Wednesday November 3rd and had as guest speaker Constable J. Watson of the Morrisburg O.P.P. He had a very interesting talk on several topics, which were very instructive and ended with showing a film. The afternoon speaker was Mr. Thompson from Iroquois who spoke about the first World War. Singing, music, whistling and games were enjoyed by all. The next meeting will be December the first in the form of tea and bazaar. Come and join us.

Meet The Candidates
Wed., November 24, 1976
8 P.M.
Matilda Memorial Hall
Brinston. Brinston, Ont.

To Public School Supporters of Iroquois, Matilda and Mountain:

I, Mahlon Zeron of the Township of Matilda have qualified for the position of Trustee on the Counties Public School Board and would appreciate your support on December 6th.

If elected I will try to use good judgement in making decisions on the business at hand. I have had several years experience on council and other boards and feel that I am qualified for the position.

Thanking you,
Mahlon Zeron

Payments Too High
Need Extra Cash
Too Many Payments ?

STOP WORRYING

WE UNDERSTAND
WE CAN HELP YOU !

If you own a Home, Farm or Property . . . in the city, town or country . . . old or new . . . paid for or not — OUR LOW-PAYMENT MORTGAGE PLAN IS PROBABLY YOUR ANSWER. Thousands of folks, all over Ontario, Have Let Us Help Them and Their Friends. WE WOULD LIKE TO HELP YOU TOO!!

• CONSOLIDATE ALL YOUR DEBTS •
• GET THAT EXTRA CASH NOW •
• HAVE ONE LOW PAYMENT •
Call Now — You Won't Be Sorry

Bryce Latour — 746-3352

GREAT NORTHERN FINANCIAL CORPORATION
"A CANADIAN PUBLIC COMPANY"
WHOSE ONLY BUSINESS IS HELPING PEOPLE
Embrun Office — 443-3131

Fetterly's

Founded on service in 1924 and providing a responsible service since. Quality work - six licensed mechanics. heavy duty wrecker - towing service - full-time parts department - up-to-date shop, equipment, tools and methods.

Sales with Service
Fetterly's
SUNOCO
A COMPLETE AUTOMOTIVE SERVICE
On Highway No. 2 At Carman Road
JUST SOUTH OF THE WATER TOWER
652-4841 — IROQUOIS

Effective immediately, and until further notice, our hours of operation will be 7:30 a.m. to 6:30 p.m., six days a week.

15% Off All Boxed CHRISTMAS GREETING CARDS
Regular & Family Christmas Cards now on display

Chocolates by Smiles & Chuckles
Christmas Special NOW ON
Chocolate TURTLES 14 oz.
Reg. $3.79 Now $3.29
Assorted Chocolates - 1 lb.
Reg. $3.25 Now $2.89

ELEGANTE CHOCOLATES 21oz. REG. $3.06 NOW $2.59	ELEGANTE CHOCOLATES 42 oz. REG. $5.69 NOW $4.69
CHERRIES IN LIQUID REG. .69 EACH NOW 2 for $1.09	PEPPERMINT PATTIES REG. .69 each NOW 2 for $1.09

Gilmer Rexall Pharmacy Ltd.
IROQUOIS 652-4379
Open Monday Afternoon 2 p.m. - 6 p.m. Emergency 652-4358

Iroquois Legion Bowling Scores

Jose & Pussycats (D. Helmer).47
Pink Panthers (H. Easter) . . . 36
Space Nuts (J. Helmer) 34
Speed Buggies (G. Kirker) . . . 23
High Singles
Sheila Holmes - 290
Duane Kirker - 295
High Triples
Corallee Easter - 672
Duane Kirker - 869

IROQUOIS LIONS CLUB 100 CLUB WINNERS
Jacques Asselin
Bev Ault

Carpet for Christmas
Carpet City in Kemptville
can provide that carpet for you at prices to suit your pocket book !

12 FT. Wide SHAG CARPET $4.99 per sq. yd.	Room Size Values to $14.95 TWIST & BROADLOOM CARPET $6.95 per sq. yd.	6 Patterns VINYL 12 Ft. WIDE CUSHION FLOOR $2.99 per sq. yd.	INDOOR—OUTDOOR CARPET $3.49 per sq. yd.

Carpet City in Kemptville
NEXT TO CANADIAN TIRE STORE

Apprenticeship training prepares people to enter skilled trades and earn a better living.

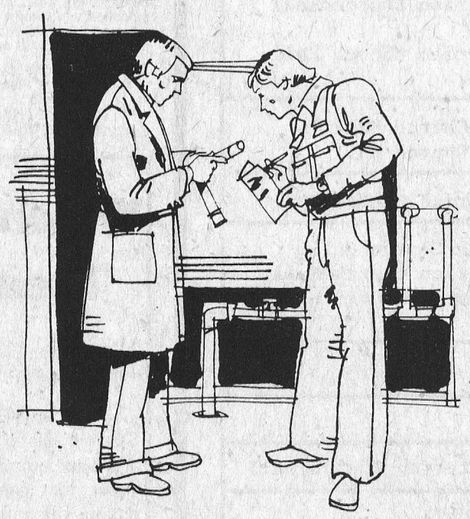

This is what Ontario is doing to help provide that training.

Ontario's growing economy has created a continuing need for qualified individuals in all fields, and especially in the skilled trades.

To meet this demand, the Ontario Ministry of Colleges and Universities Apprenticeship Program offers systematic on-the-job training and related classroom instruction in many trades.

Depending on the trade, an apprenticeship varies in length from 2 to 5 years, and apprentices are paid an increasing percentage of the going rate for fully-qualified tradespeople. At the conclusion of the training period, an apprentice will qualify for a Certificate of Apprenticeship and, where applicable, a Certificate of Qualification.

Your Ontario Government has prepared a special booklet, "Training for the Skilled Trades", which describes the apprenticeship program, lists the trades which it covers and explains how to get into the program.

For your free copy, write to:
Information Resources Branch
Ministry of Colleges and Universities
Mowat Block, Queen's Park, Toronto, Ontario M7A 1B9

Or telephone:

Belleville 968-8671	Kingston 544-5400
Brockville 345-0660	Ottawa 731-7100
Cornwall 933-7080, Ext. 253	Pembroke 735-1041
Hawkesbury 632-2759	Peterborough 743-4172

Please indicate whether you wish to receive the English or French edition of the Apprenticeship Booklet.

Ministry of Colleges and Universities
Harry C. Parrott, DDS, Minister

William G. Davis, Premier

Province of Ontario