WINCHESTER PRESS

VOL. 81 NO. 14 | WINCHESTER, ONTARIO, THURSDAY, AUGUST 8, 1968 | PRICE 10 CENTS



Fellowship

Where Boy Scouts are concerned there are no barriers. Faith in one's fellow man receives a tremendous lift by observing the comradeship that develops among scouts of all nationalities, colours and creeds.

If Peace is attainable, and the evils of segregation can be curbed, there is no stronger foundation on which to build a better understanding than the Boy Scout Movement.

The recent American-Canadian Exchange, where boys from our two great nations—boys of all races and creeds—met, worked, played, studied and prayed together stands as living proof. Where our youth is concerned, there exists no colour, racial or religious barriers.

During the two-week exchange outing, the boys paired off — not by any predesigned formula — but simply because they liked one another.

TWO FINE SCOUTS

Two such boys met for the first time only two weeks ago at Morrison Island when St. Lawrence District Scouts welcomed the boys from Pennsylvania. Patrol Leader Tom Workman, Winchester, and Patrol Leader "Bee Bee" Barber, of Easton, Pa., met and became very close friends. During the two-week period "Bee Bee" was a guest in the Workman home for a few days, and Tom, on his visit to Easton, was the guest of the Barbers.

Young Tom had read and heard of the sad plight of the Negro in the United States. He returned home convinced that if unrest exists across the border, it is surely not in Easton, Pennsylvania—Press Staff Photo

Russell Swimming Meet

Russell Centennial Swimming Pool is the location, and swimmers of all ages from Winchester, Chesterville and Russell will assemble to take part in the first "Swimming Meet" ever staged in the village.

An interesting program has been planned with competitions and valuable prizes. A quick glance at the carefully prepared list of events reveals a great race program with classes for all ages ranging from the "8 and under" to "Open races" where anyone can compete.

Since all three villages have swimming pools where trained personnel instruct children in all facets of water agility and safety, this should prove an interesting event from a spectator point of view.

The date — this Sunday — August 11th.

Stewart Has Praise For Eastern Corn

"There is a great potential for corn production in Eastern Ontario," the Hon. William A. Stewart, Minister of Agriculture and Food stated, following an extensive tour of the eastern counties last week. "The ideal soil, the new early maturing varieties of seed corn and the leadership provided by Kemptville Agriculture College are all contributing factors to this new development in the area."

But, Mr. Stewart had a few words of advice and caution to the farmers in the eastern counties.

"The Nation River Project is essential to the development of Eastern Ontario," he warned. "I have high hopes that the people of Eastern Ontario will accept the offer of the federal and provincial governments to develop the projects that have been considered essential for flood control, better drainage, summer water storage and outlets for municipal drainage systems. We will do everything possible to encourage the successful development of these projects."

Turning to the production of corn, Mr. Stewart stressed that it is necessary for farmers to follow rigidly the formula for growing corn. Part of this formula is securing a soil analysis which will indicate the proper amounts of fertilizer that should be applied.

Mr. Stewart also pointed out that he felt corn growers don't need a lot of expensive farm machinery for the harvesting of corn. A corn picker and storage cribs should be all that is necessary with the farmer trying to hold at least 50 per cent. of his corn in storage. The farmer should also avail himself of the capital grants being offered for these storage facilities.

Commenting on the current corn crop in Eastern Ontario, Mr. Stewart was of the opinion that it was farther advanced and in better condition than most Western Ontario corn crops. Both areas were adversely affected by the cold, wet weather in June.

Holsteins
$29,000 WORTH

A 3-year-old by Lassie Leader" from the John Yocum stable of Toledo, brought the top price of $2,000 at Fawcett's "Sale of Celebrities" last week. The heifer, due in late October to Seiling Rockman, was just finishing her two-year-old record of over 15,000 lbs. of milk in 305 days. She was purchased by John Raison of Smiths Falls.

A large crowd of interested breeders, including many from United States and Quebec attended the sale on August 1st. 48 head of pure bred Holsteins brought a total of $29,650.

The second highest price paid at the sale was $1,560.00 by Steve Briggs of Turner, Maine. Mr. Briggs bought a Rockman daughter from the Arthur Milne herd, and also purchased a pure bred heifer from Ralph Shaw for $510.00.

The sale, which was managed by Allison and Ralph Fawcett, saw 25 head sold to United States buyers and 15 to Quebec. Mahlon Zeron was the auctioneer while Lyle Graham and George Leggitt of Huntingdon, Que., assisted in the ring.

Other top prices paid included: $925.00 by Tom May, Picton, for a cow from North Star Holsteins of Lyn, and $335.00 for her 11-month old daughter.

$835.00 by Donald Duff, Maryland, Que., for a "President" daughter consigned by Ralph Fawcett.

$810.00 by John Carpenter of Vermont for a Citation R daughter consigned by Ronald Barker, Portland.

$800.00 paid by New Holland Sale Stable, Lancaster, Pa., to Norman Paul and Sons, Almonte.

The top yearling heifer was consigned by Mahlon Zeron and sold for $685.00 to Kermit E. Erwin, Peru, N. Y.

Top bull was sold for $585 to Glenafton Farms, Alliston, and was consigned by Ernest Munroe and Son, Inkerman.

Drivers' Licenses Extended

Ontario drivers can continue driving even when they find themselves with expired driving licences. This special concession, of course, has been made necessary by the devastating mail strike.

For licensing purposes, it is interesting to note that Ontario motorists are divided into three groups according to the day of the month on which they were born: 1 to 9, 10 to 19, and 20 to 31.

Licences are valid for three years, one set of dates coming up for renewal each year; this year licences for the 10 to 19 group of each month are due.

Applications for renewal of June licences were mailed in plenty of time to beat the strike. However, a licence may be renewed any time during the year following expiry date.

Anyone who did not make application before the strike began may obtain a 60-day extension free of charge at any drivers' examination centre.

See "Drivers" Page 4

WINCHESTER PRESS WINS THREE AWARDS

Judged Best In Canada

In its circulation class The Winchester Press has been judged Canada's best all-round weekly newspaper. Announcement of this singular honour and two other major awards won by this newspaper was made this week at the annual convention of the Canadian Weekly Newspapers Association being held in the Bessborough Hotel at Saskatoon, Saskatchewan.

The only triple award winner in the 1968 Better Newspapers Competition The Press, in addition to being judged the nation's best weekly in its class, also picked up third place in the editorial page contest and first in the photography class open to all newspapers regardless of size. In commenting on the awards Press publishers Reg and Ron Workman paid tribute to their staff working as a team to produce a better product. The Workman brothers also noted that the best all-round weekly award was particularly significant "when one considers that we probably represent the smallest populated town in the competition." The publishers were quick to point out that The Winchester Press to-day, although located in Winchester, is the home paper of a growing number of subscribers from Williamsburg to Russell "and any honour we may have attained must be shared by all of these people and advertisers who reside in the district as well as the town."

A perennial winner in Ontario, The Press was first judged in the national competitions two years ago when it was a close fourth. Last year the paper moved up to the runner-up spot and also won a front page award. In the past 16 years The Winchester Press has now won more than 30 provincial and national newspaper awards, six of them coming in the Canadian competitions since 1966.

Regarded to-day as one of the country's leading weeklies regardless of size, The Press is also recognized as one of the most modern and best equipped plants of its size in the province. Three years ago a major expansion project costing an estimated $100,000 saw the newspaper and printing plant become the first weekly in Ontario to install web offset facilities. In addition to doubling the size of the plant The Press also installed new camera equipment and other facilities to improve its growing newspaper and commercial printing business.

To-day, The Press plant is a centralized printing location for other weekly newspapers in Eastern Ontario, and the actual commerical printing end of the business now provides a major source of revenue.

A limited company The Winchester Press, printing and publishing, is owned by Reg and Ron Workman. Representing the newspaper in Saskatoon this week are Mr. and Mrs. Reg Workman. Mr. Workman is currently the president of the Ontario Weekly Newspapers Association.



Rev. W. R. Schamehorn Retires

AFTER 47 YEARS

Rev. W. R. Schamehorn, who has served this district faithfully for the past five years, is retiring and will preach his farewell sermon Sunday evening at 7:30 in Winchester Wesleyan Methodist Church.

Rev. Schamehorn has been in the ministry for the past 47 years during which time he served in many parts of Central Ontario and Quebec. In semi-retirement five years ago, he came to Winchester to serve the faithful in the district, only until such time as a new minister accepted the call.

He so endeared himself to his people that they persuaded him to stay on, but now his final decision has been reached and he and his wife will move from the village to Napanee. Their son, Harry, also resides in that town.

Rev. Schamehorn, during a recent visit to the Press Office, expressed appreciation for the many kindnesses shown him while in Winchester, and also spoke kindly of the many friends he had made, friends of all religious denominations.

—Press Staff Photo

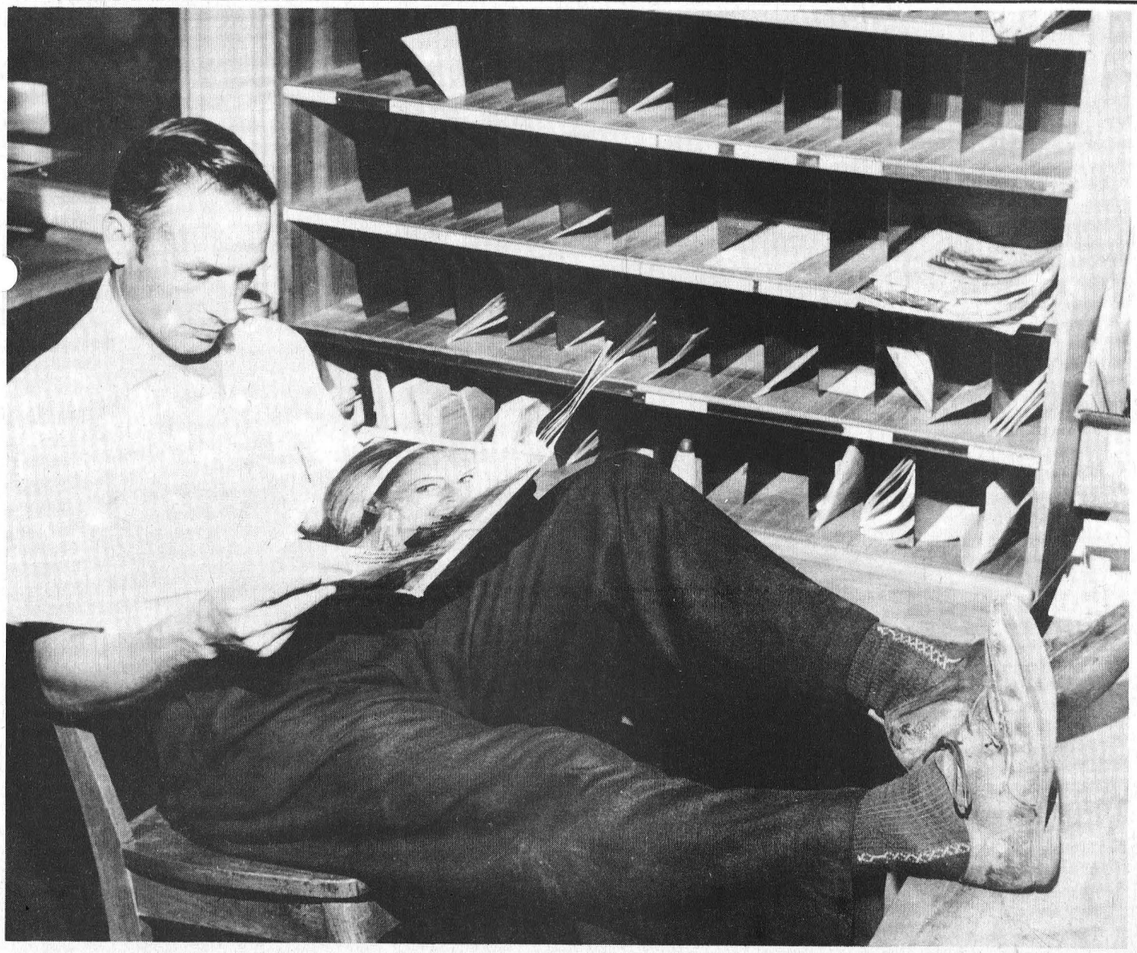

Strike Over?

NO WHEELS TURNING AT WINCHESTER OFFICE

The typical pose of all postal workers during the past three weeks, shown above, is just about over. The announcement made Tuesday evening that a settlement had been reached between postal strikers and the government was received throughout the country with a great deal of enthusiasm and relief. It is expected the mail will be rolling by the week-end.

In the above picture Howard Moore, local employee, is enjoying the leisure moments, knowing things will be much different by Friday or Saturday.—Press Staff Photo.

Russell Fair Opens

Russell Fair, which opened this morning (August 8th) will continue through Friday and Saturday. Russell agricultural buildings are a hive of activity as exhibits come in in record numbers.

To-day's judging will include Ladies' Work, Domestic Science, Flowers and Junior Department. The general public will have an opportunity to view the results this evening when the buildings will remain open till 9:00 p.m.

Friday will be a day given mainly to entertainment, and something of interest will be found for all ages. Climaxing tomorrow's hectic day will be the softball game scheduled to get underway sharp at 8:00 p.m.

Saturday it will be livestock —the best in cattle and horses; calf club classes; midway; and in the evening the Light Horse Show, followed by dancing.

For an enjoyable outing for the entire family why not travel over to Russell where the quality of the entertainment can only be surpassed by the hospitality you will be assured.

Although bathed in summer sunshine, with all thoughts of foreboding fall weather far from our minds, Russell Fair heralds the coming of the fall fair season. For the benefit of those who love the atmosphere of the rural fair, a list of area exhibitions might be timely:

Navan—August 16 and 17.
Ottawa—August 23 to 31.
Chesterville—Sept. 3 and 4.
South Mountain—Sept. 5 & 6.
Richmond—Sept. 19, 20, 21.
Carp—Sept. 27 and 28.
Metcalfe—Oct. 3, 4 and 5.
Ottawa Winter Fair—October 23rd to 27th.

EDITORIALS... *the way we see it !*

What About The Community Centre?

It is mid-summer, the doldrum season in this area, and few people are giving much thought to the cooler months let alone a Community Centre. But sooner or later, mostly sooner we believe, a decision must be made on the direction we are going to take in providing this town and district with a new Community Centre.

This, bearing in mind that Winchester has always had an excellent arena. Of late it has been suitable for almost year round use. But the people in charge keep telling us that the present building is on its last legs, that there is very little value in spending more money on repairs. What we must know now, not next November or December, is how safe is the present Community Centre? Is it in satisfactory condition to go another year or two? Or should immediate thought be given to to a new rink? These are questions which have been kicking around for some time, questions which have not, as yet, been answered.

There have been two or three meetings of the Community Centre Board and representatives of municipal council. Some members of the board have even taken the time to inspect other similar buildings which could be used practically in Winchester. Plans have been studied. To our knowledge, though, no concrete effort has been made to this date to really determine what grants are available, how such a project could be financed, if, for instance, the town could issue debentures for a portion of the cost. And what about the present building? Is it financially impossible to repair?

At a time when Winchester is growing, when new commercial outlets are opening, when new industry is building and when there are reports of further expansion, it does not make good sense to even consider losing an important facility like the Community Centre. Such a Centre is provided, primarily, for the younger people, indeed the youngest. And with this in mind there must be some sort of convenience going to and from the building. There must be thought given also to upkeep, caretaking, future financing and expansion. All good reasons why the Community Centre must remain in Winchester, the focal point of this entire area. Surely, good common sense will prevail with the governments of our neighbouring municipalities to assist where it is possible.

Some years ago the hospital was built against overwhelming odds. Not so long ago a spanking new Curling Club was erected, but there were more than a few who said it could not be done, that we could not afford it. Well, on both counts the short-sighted have been denied. The hospital speaks for itself, it is supported by all district municipalities. And the Curling Club is a sports monument to a few hard working people who said that it could be done. Since its opening, curling in Winchester has never been better, the club has never realized such lucrative years, and the membership has soared to record proportions.

Now, the Community Centre! This newspaper reported with some interest a short while ago that members of a bridge club in town were turning over their proceeds to a special Community Centre fund. The Press also suggested a few weeks ago that a "walk" similar to the Lions walk for crippled children COULD raise thousands of dollars if a club or clubs banded together and put on a first-rate show.

But the lead, we suspect, must come from the Community Centre Board. When we finally know how long the present Community Centre will suffice, when we are aware of the Board's intentions to seriously consider the construction of a new Centre in Winchester, then the town, the clubs and the citizens must group together to determine if such a building is financially feasible. Despite what some people, looking for an easy out, may say this newspaper believes that it can be done, but not without a lot of hard work and a fair amount of co-operation.

And to start the Community Centre Ball rolling The Press is prepared to pay substantially towards the sponsorship of a "walk" or to any other worthwhile method designed to raise needed funds for a new Community Centre.

In the meantime if you have an idea about a new Community Centre why not get in touch with the Board or let this newspaper know. Your ideas will be published in the "Letters to the Editor" column, and they could be a real help.

Collection Of Taxes

All forms or government have one chief source of revenue . . . taxes! They may come in various forms but taxes they are, and they must be paid. Provincially and federally there is a deadline for the paying of the several taxes and a breech of the due date results in immediate penalties. Business and individuals trying to beat the income tax game or the payment of other taxes generally end up in court paying more than the original amount.

At the municipal level the tax picture is much the same except for payment. Every municipality suffers greatly from unpaid taxes. Indeed every taxpayer suffers because it takes money to pay the bills. And if the treasury runs short because of a failure of some people to pay up, money must be borrowed at a fair interest rate. But the system of taxation in most municipalities today is almost antiquated. No longer is the two or three per cent. on the last half of payment incentive enough to pay the entire tax bill in one large sum. Most people are alert enough to hold back payment and to let the money work for them at a greater rate of interest than the discount affords. And certainly there must be others laughing up their sleeves who persist in being delinquent tax payers. The penalties are next to nothing and usually tax arrears can go up to three years before any real action is taken. It is time that the entire tax picture was reviewed.

Perhaps a greater discount incentive would inspire taxpayers to take advantage of early payment. But we think even more important is the introduction of stronger penalties for the taxpayer who simply does not want to pay. Now certainly there must be some discretion used in the case of a business firm or private citizen who is making every effort to pay his bills but for a variety of good reasons cannot meet the deadline. For the rest, though, there should be little sympathy. They are simply playing a parasitic game with the remaining good-time Charlies who are conscientious enough to pay their bills on time.

Operating a municipality the size of Winchester to-day is no longer small business. It is big business. And big business methods must be used. This means monies must both be collected and paid out on time. Otherwise there are interest penalties on both sides and the costs of administration and tax collecting are greatly increased.

Tax arrears in this town are watched closely and a valiant effort is put forth each year to keep tax arrears at an absolute minimum. Despite this effort unpaid taxes remain in the thousands. And some neighbouring municipalities have a tax picture much dimmer than the one in Winchester.

For the good of all concerned a good look at the collection of taxes should be taken without delay, and new methods introduced to alleviate a situation which has been a thorn in the side of all municipalities over the years.

WINCHESTER press

Volume Eighty-One, Thursday, August 8, 1968

WORKMAN BROS., Publishers

Established In The Year 1888

Published Wednesday Afternoon
Dated Thursday

Subscription Rates: $4.00 per year in Canada; $5.00 per year in the U. S. A.; payable in advance

1968 PRIZE WINNER CANADIAN WEEKLY NEWSPAPERS ASSOCIATION BETTER NEWSPAPERS COMPETITIONS

Member of the Canadian Weekly Newspapers Association and the Ontario Weekly Newspapers Association

Guaranteed Circulation Over 2850
Advertising Rates On Request

Authorized As Second Class Mail, Post Office Department, Ottawa

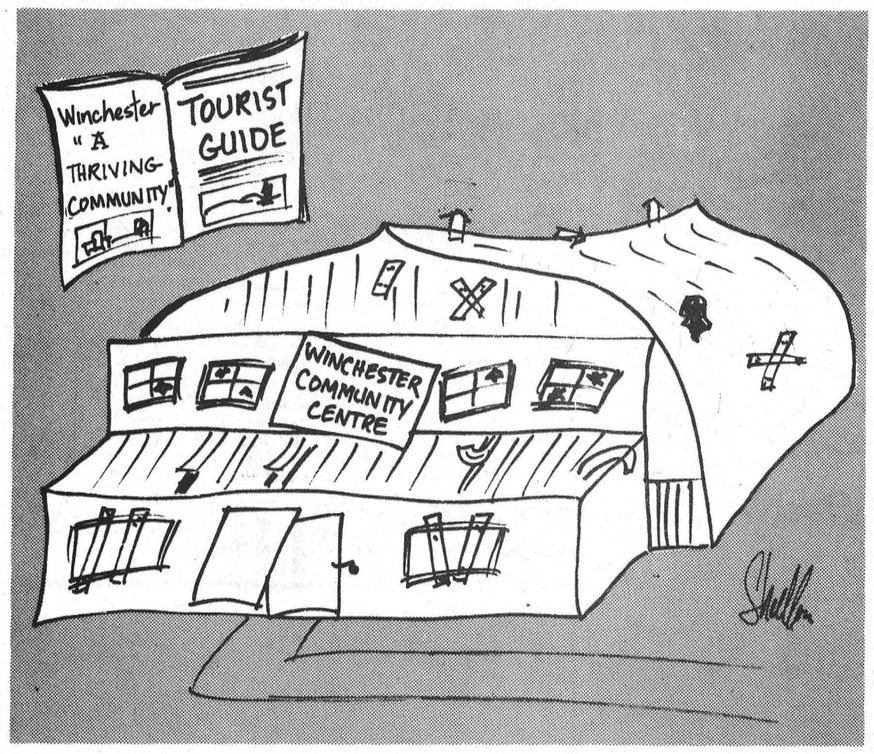

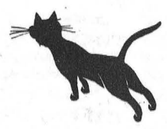

The Rivals

Last night my ear-drums quivered
To wild soprano screams,
That shattered my warm downy world
And scattered drowsy dreams;
Two shrilling voices disagreed,
In very certain tones,
Then through the din I think I heard
A scuffle on the stones . . .
They argued, cried abusive names
In some strange dialect;
The fact that they were sworn foes
Was easy to detect,
They sparred and parried — came to blows—
Crescendos grew infernal —
Until I dreamed it was a dream,
This duelling nocturnal.
I wish they'd find some other drive
To settle private spat:
I'm haunted by the courtin' woes
Of amorous TOMCATS!

—RUTH E. SCHARFE

Hot Weather Heart Tips

The Ontario Heart Foundation offers a few "Hot Weather Tips" that will get most healthy individuals comfortably through the summer.

1. Don't go beyond your normal capacity in anything you do.
2. Don't over eat.
3. Wear loose garments, white or light in colours; wear a head covering in any prolonged period in the hot sun to avoid heat stroke.
4. Don't rush into vacations. Working into a program of moderate exercise gradually will protect your heart.
5. Don't gulp icy drinks. Cool drinks will put you at ease.
6. Avoid sudden and extreme temperature changes. For example, plunging an overheated body into cold water can trigger a heart attack in a susceptible individual.
7. Remember, your heart is not on vacation. Treat it with care and it will respond with a happy beat — through the summer and the whole year round.

The Seventh Column

Faithful 'Seventh Column' readers: In this, our first 'Edition' of the 'Seventh Column', made necessary by the Editor's departure for Western Canada where special honours await him, we ask you to bear with us.

To successfully write a column of this nature, three things are absolutely necessary - 1. Close association with all segments of business, not only in the immediate area, but at the international level as well. 2. A keen interest in the area served by the newspaper; and 3, the unique ability to combine the tearing-down and building-up processes without leaving damaging 'scars'. Add to these three a nimble and ready wit, and you have the true picture of a seasoned columnist.

Just before the 'Monaco' zoomed out of Winchester on the first leg of tne long western jaunt, he, (and we mean Mr. 7th Column himself), said, "Sorry, I've been pressed for time, take ten minutes and write the 'column' for me."

Immediately we recalled the 'three' requisites that would suddenly lift us into that lofty classification of writers where we might some day find ourselves associated with the 'Browns' and the 'Mills'; the 'Lynchs' and the 'Burtons'.

Having convinced ourselves that, due to the heat wave, no one would be interested in 'Business' this week, we passed this one by.

Following long minutes of deliberation we suddenly became aware our keen interest in the welfare of the community was 'not quite keen enough' to elaborate on, we by-passed this one also.

After studying number three, and realizing our tremendous ability at 'tearing down', we evaluated our 'building up' potential, found it lacking, and decided to 'pass' on this one too.

One hope left - our nimble and ready wit - but unfortunately by now utter frustration had already set in.

Faithful 'Seventh Column' readers: In this, our last 'Edition' of the 'Seventh Column', before being 'moved up-stairs' - - in this one-story building -



Sunset And Shadows

Women's Page

Coulthart-Merkley Exchange Vows At Trinity United Church

Potted ferns and vases of white and blue chrysanthemums formed the setting for the wedding of Carol Lenora Merkley and William Clarence Coulthart in Trinity United Church, Chesterville, on Saturday, July 27th, at two p.m.

Mr. and Mrs. Lloyd Merkley of Nation Valley are parents of the bride, and the groom is the elder son of Mr. and Mrs. Ralph Coulthart of Morrisburg.

Rev. L. M. Ferguson officiated at the double-ring ceremony. Mrs. Joyce Loucks, organist, accompanied the guest soloist, Mrs. L. M. Ferguson who sang The Wedding Prayer prior to the ceremony and I'll Walk Beside You during the signing of the register.

Douglas Merkley, brother of the bride, and Gary Coulthart, brother of the groom, were the ushers. The groom was assisted by John Polak of Morrisburg as best man.

Given in marriage by her father, the bride chose an original gown of silk organza fashioned with an Empire sheath underdress, and an attached cage coat trimmed with chantilly lace ending in a cathedral train. Her flower headpiece was held in place by a four-tiered bouffant silk illusion veil, and she carried a cascade of pink roses, chrysanthemums and maiden hair fern.

Mrs. Morris Dewe, sister of the bride, was matron of honour. Miss Lorraine Holmes, Winchester Springs, cousin of the bride, and Miss Beverley McIntosh, Elma, were bridesmaids. They were gowned alike in Bermuda blue chiffon with an Empire sheath underdress, attached billowy chiffon coat with long sleeves, embroidered cuff and waist with net headpieces to match. They carried cascade bouquets of white and blue mums and baby's breath.

To receive the guests at the reception in the church dining hall the mother of the bride wore a beige braided lace gown over satin. Her hat was of azure blue tulle and her corsage of white and blue mums.

Mrs. Coulthart, mother of the groom, was wearing a mint green coloured chiffon dress with coat effect, a flowered white hat and corsage of pink sweetheart roses.

The toast to the bride was proposed by Mr. Harry Holmes, the bride's uncle.

For travelling, the bride wore a pink sheath dress with matching lace coat, white accessories and a corsage of sweetheart roses.

Following a honeymoon trip through Northern New York State and Western Ontario, Mr. and Mrs. Coulthart will reside at Meadowlands Drive, Ottawa.

Out of town guests were from State of Maine, Toronto, Ottawa, Cornwall, Brockville and surrounding district.

HONOURED

Prior to her marriage the bride was honoured on four occasions: At a staff tea held at Meadowlands Public School, Ottawa, she was presented with a gift of crystal; a miscellaneous shower at the home of Mrs. Gordon Ellis, Ottawa; a community shower held in the dining hall at Chesterville United Church, and a tea and shelf-filling shower at the home of Mrs. Harry Holmes and Miss Lorraine Holmes at Winchester Springs.

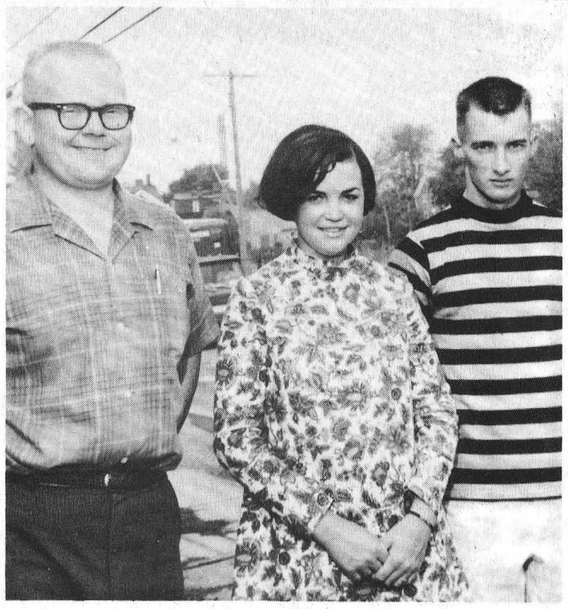

4-H Members Exchange

Two local 4-H members, Dan Johnstone and Diane Dawley, left Winchester Tuesday morning and will spend a week in Wellington County. The young members are taking part in the 4-H Exchange program. Dan, son of Mr. and Mrs. Ralph Johnstone, will be the guest of Paul Noble, and Diane, daughter of Mr. and Mrs. Dwight Dawley, Winchester, will be staying with Cathy Gilchrist. Both the Nobles and the Gilchrists reside at Rothsay, Ontario. Gary Buck, Assistant Agricultural Representative for Dundas County, poses with the young 4-H members in front of the Dept. of Agriculture Office just before departure. — Press Staff Photo.

MR. & MRS. LEO PAUL ST. PIERRE HONOURED

300 Attend Wedding Anniversary

On the occasion of their 25th Wedding Anniversary Mr. and Mrs. Leo Paul St. Pierre of the Melvin Settlement were tendered an Anniversary Party in the Crysler Pavilion on Friday evening, August 2nd.

About 300 relatives, friends and neighbours spent the evening dancing to the Happy Gang Orchestra. People were present from Montreal, Middlebury, Vermont, Nanaimo, B. C., Kingston, Lachute, Gatineau, Hull, Ottawa Orleans, Bourget, Limoges, Casselman, Marionville, Crysler, Chesterville and Winchester.

The guests of honour were presented with gifts, money and a guest book. The address was read by their daughter, Mrs. Ronald Mondoux.

BIRTHS

Following is a list of recent births at the Winchester and District Memorial Hospital:

On Wednesday, July 31, 1968, to Mr. and Mrs. Guy Lauzon, St. Albert R. R. 1, a daughter.

On Thursday, Aug. 1st, 1968, to Mr. and Mrs. Gordon Garlough, of Williamsburg, a son.

On Monday, Aug. 5th, 1968, to Mr. and Mrs. Gordon E. Garlough, of Williamsburg, a son.

On Tuesday, Aug. 6th, 1968, to Mr. and Mrs. Carl Richmire, Morrisburg R. R. 1, a son.

Cathy Wilson Dances To More Victories

Miss Cathy Wilson, 8 daughter of Mr. and Mrs. Jack Wilson, Ottawa, was among the prize winners at recent Highland Dancing competitions.

At Maxville Highland Games on Saturday, August 3rd, Cathy won four firsts and one second, plus the 8-and-under Bank of Nova Scotia Trophy. Miss Wilson amassed the most points of any dancer in any age group.

At the 1000 Islands Highland Games on Sunday, August 4th, Cathy won three firsts and one third, plus the 8-and-under Monticello Hotel Trophy.

At the Port Credit Highland Games on Saturday, July 27th, she won three firsts, one second and one third, plus the 8-and-under age group trophy.

Pattersons Honoured At Reception

Mr. and Mrs. Lloyd E. Patterson (nee Shirley Mouck) were honoured guests at a reception held at the home of Mr. and Mrs. Wm. R. Patterson on Saturday evening, July 27th.

The hostesses for the occasion were Mrs. Wm. Vandemheen and Mrs. Robert Dawson. During the evenng George Francis read an address, and presentations on behalf of those present were made by Ken Francis and Gerald Patterson.

The recipients of many beautiful miscellaneous gifts from the Levere relatives attending the happy event, both Lloyd and Shirley replied expressing their appreciation.

Dies At Cornwall

Suddenly at Cornwall, Ontario, Mrs. Charles D. MacMillan (Lois Campbell), of 314 Amelia Street, Cornwall, beloved sister of Mrs. Harry Anderson (Olive), Vernon, and brother of the late Jack D. Campbell. Funeral service was conducted on Wednesday, August 7th, 1968, at McArthur-McNeil Funeral Home, Cornwall.

Music Services

South Gower Baptist Church is preparing for another Sacred Music Service and this is to take place on Sunday evening, August 25th, at 7.30 p.m. Many musicians and vocalists are to participate, and a large attendance is expected.

No services are being held during the vacation period involving Sunday, August 11 and 18.

Ilana Ruth Hall Born In Thailand

Dr. and Mrs. John W. Hall (nee Penny Jackson) announce the birth of a daughter, Ilana Ruth, at Bangkok, Thailand, on Saturday, July 27th, 1968.

Around Town

Mrs. Gertrude Casselman of Winchester and her brother, Mr. Irwin Baker, Nation Valley, returned early this week from a ten-day vacation in Ashland, Kansas, where they attended the Baker Reunion. While attending the reunion Mrs. Casselman was honoured on her birthday, July 28th. Enroute, they visited many relatives travelling as far as Pampa, Texas.

Mr. and Mrs. Roy Barkley entertained as their dinner guests on Sunday evening: Mr. and Mrs. George Bell, Winchester; Mr. and Mrs. Ralph Murdock and Roger, Brockville; Mr. and Mrs. Stanley Goudie, Karen and Jeff, of Calgary; Mr. and Mrs. Sam Patterson, Kent, Natalie, Glenn and Margaret, of Toronto; Mr. and Mrs. John Fuoco, Debbie and John, of Ottawa, and Mr. and Mrs. Roy Goudie, of Ottawa. Evening callers were Mr. and Mrs. Ersoll Murdock of Brockville, Mr. and Mrs. H. E. Biccum and Mrs. Beverly Delhoste, Joel Delhoste and Sharon Biccum of Ottawa.

Mr. and Mrs. Howard Kennedy and family and Mrs. C. Kennedy spent last Sunday with Mr. and Mrs. John Kennedy and Mr. and Mrs. Kenneth Schultz of Pembroke. Miss Rhonda Kennedy remained for a week's holidays.

Mr. and Mrs. Howard Kennedy and Mr. and Mrs. Mahlon McIntosh spent a few days last week in the United States.

Mens Clothing

SONS INFLUENCE FATHERS

Women have lost their role as advisor to the male on his clothing. Now it's the sons who influence their fathers and younger brothers who lead the way for the older. So says Joseph Sannuto, Toronto designer, reporting in Men's Wear of Canada.

Says Sannutto: "Women have a mistaken belief that every man must look the part of a solid, conservative, no-nonsense citizen. But this attitude does not reflect father's new interest in the cult of fashion personality. He doesn't want to follow the mass taste of the mass mind."

The designer cites Prime Minister Trudeau as an individualist with enough gumption to dress according to his own personal taste, rather than adhering to the so-called correct dress formula created for the faceless man. "Today," says Sannutto, "we are in a fashion revolution in colors and styles."

Mr. Sannutto practices what he preaches. Speaking to a meeting of Rotary Club members' wives he wore a yellow houndstooth sport jacket, decidedly shaped and with deep side vents. The slacks were in a complimentary cinnamon tone and the shirt was a soft beige, set off with a wide, patterned tie.

Easy does it, men! The line forms to the left!

CANADIAN CONSERVATORY OF MUSIC
HAS OPENED A BRANCH IN WINCHESTER



FULL TIME ACCREDITED TEACHERS
MEMBER OF C.A.T.A., C.C.T.A., I.M.C. AND A.T.G.

TEACHING ACCORDIAN AND SPANISH GUITAR

ALL YOUNG PEOPLE ARE ENTITLED TO AN
APTITUDE TEST
IN THE HOME
With No Cost Or Obligation
Leave Your Name, Phone Number And Address With The WINCHESTER PRESS And A Representative Will Call On You



Art and Amy DAYKIN
PHOTOGRAPHY
- Family Groups
- Weddings
- Children
- Adults

OSGOODE - ONTARIO
Phone Osgoode 826-2567

SEE US FIRST ABOUT
WEDDING FLOWERS
FROM
MURIEL'S FLOWERS
PHONE 774-2201
WINCHESTER
FTD

IGA EVERY DAY

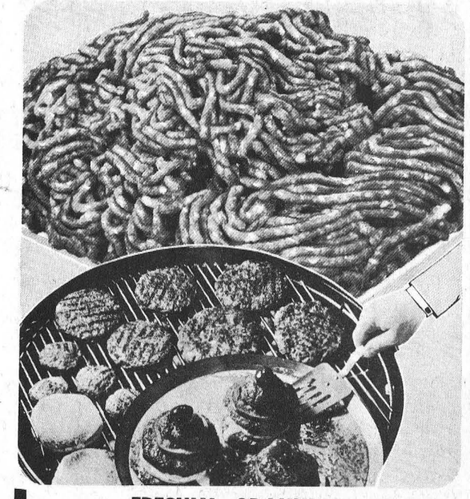

IGA COOL SAVINGS
ON THE HOTTEST SPECIALS IN TOWN
FREE GOLD BOND STAMPS

RED BRAND SHORT RIB ROAST
REGULAR CUT 49¢ lb.

RED BRAND BLADE AND SHORT RIB ROAST
BLADE BONE REMOVED 57¢ lb.

RED BRAND BONELESS IMPERIAL AND SCOTCH BROIL STEAKS 89¢ lb.

LEAN CROSS RIB ROAST 73¢ lb.

RED BRAND BLADE STEAKS
BLADE BONE REMOVED 74¢ lb.

FRESHLY GROUND HAMBURGER
4-5 LB. PACK
49¢ lb.

TOP VALU CHOICE TOMATOES 6 19 oz. tins $1

TOP VALU CHOICE PEAS 7 10 oz. tins $1

AYLMER CHOICE CREAM CORN 4 19 oz. tins 89¢

DAVID FEATURE MALLOWS 3 pkgs. of 20's 88¢

TOP VALU CORN RELISH 12 oz. jars 29¢

MONARCH SALAD DRESSING 32 oz. jars 59¢

CALIFORNIA GRAPES
GREEN SEEDLESS 19¢ lb.
RED CARDINAL 29¢ lb.

GOLDEN YELLOW LARGE Bananas 2 lb. 29¢

CANADA NO. 1 Corn on Cob 10 cobs 39¢

CALIFORNIA SUNKIST WHITE Grapefruit 5 size 48's 59¢

Exclusively At
WINCHESTER IGA
Len Steck



FOR . . .
GOOD FOOD
* BREAKFAST
* DINNER
* SUPPER
* OR ANYTIME
FLORA'S
MAIN CORNER
COFFEE SHOP
WINCHESTER
Telephone 774-2809 Established In 1896

jo-anne shoppe
"SATISFACTION"
774-2003 Winchester

END-OF-SEASON
CLEARANCE SALE
Keeping with our policy of always presenting clean, fresh stocks, we have reduced the price of our entire summer stock to make room for Fall arrivals. Take advantage of the many wonderful buys throughout the store.
DRESSES, COATS, SHORTS, SLACKS, BLOUSES, SWIM SUITS, HATS
ALL REDUCED 20% OR MORE
— ALL SALES FINAL —

FLAVOR-CRISP CHICKEN
DINING ROOM AVAILABLE FOR YOUR
Banquets — Meetings — Parties
"Phone 774-2417 For Reservations"
TAKE OUT ORDERS A SPECIALTY
COUNTRY KITCHEN RESTAURANT
Winchester, Ontario



DISTRICT NEWS

• VERNON
• RUSSELL
• OSGOODE
• METCALFE



Lovers' Lane?

Lovers' Lane? No! Entrance to Highway 43 just west of Winchester. Traffic is temporarily steered off to the left while construction crews work on the north half of the highway. The rebuilding project extends from Winchester to the outskirts of Hallville and when completed this busy stretch of road will meet the high standards demanded by Ontario Department of Highways.—Press Staff Photo

Vernon 4-H

The Vernon 4-H Club held its meeting on July 25th. A ball game was enjoyed, and classes of potatoes and Herefords were judged. Later the members enjoyed a marshmallow and wiener roast.

New Bank To Open August 26th

The Bank of Montreal, Winchester Branch, will, according to most recent reports, open its doors to the public for the first time, Monday, August 26th.

Although no name has been mentioned, it is understood a new manager has been appointed. Watch the Press for complete details as they become available.

28th Booth Reunion At Russell

150 guests, all cousins, gathered at Russell Curling Club on July 28 for the 28th Booth Reunion. Many came from far off places such as Illinois, Ohio Saskatchewan, North Bay, Montreal and Toronto.

Lunch was served at 12.30 p.m. and a short meeting was presided over by President Douglas Booth of Thornhill. The meeting included a short worship service during which time two minutes of silence were observed in memory of those whose life span ended since the last reunion.

During the afternoon the children enjoyed ball games, races and other forms of amusement. An interesting program included awarding of prizes to various guests: Mrs. Thomas Montgomery was recognized as the member of the clan who had attended the most reunions; Mr. and Mrs. Brian Booth proved to be the youngest married couple, and Darcy Provost the youngest baby. Rickey Ashby won a prize for being the boy closest to 10; Brian Adams was closest to age 16, and Debbie Buckingham the girl closest to age 13.

Russell Phair, convener of sports, conducted a well planned contest, "How Will I Know My Wife," and Mr. and Mrs. Vince Loney were the winners. A purse contest was won by Mrs. James Lee and Mrs. Victor Provost.

Officers for 1969 were elected as follows: President, Leslie Booth; vice president, William Booth; secretary-treasurer, Mrs. Hazel Rombough; historian of Booth book, Miss Ella Hamilton.

Annual Wylie Reunion

The annual Wylie Reunion was held on Sunday, August 4th at the Russell Curling Club. Members of the family of the late John Wylie and Margaret Shields, about 60 strong, enjoyed a day of visitation and games. Two appetizing meals were served. Members were present from Toronto, Montreal, Ottawa, Plantagenet, Pendleton, Winchester and Russell.

During the day several members of the group enjoyed a tour of Cochrane's Dairy.

Plans were made to hold the picnic at the same spot again on the first Sunday in August.

Safety Glasses Save Eyes

Eye accidents harm hundreds of Canadian youngsters each year. Boys are involved in three out of four mishaps. Willie Wise Owl of the Canadian National Institute for the Blind says if your child needs glasses, get him safety glasses. They have strong lenses that are shatter-resistant and will protect the eyes in case of accident.

Surprise Party For Mr. & Mrs. Edgar L. Stanley

On Monday, July 29, neighbours from the North Russell district gathered at the home of Mr. and Mrs. Edgar L. Stanley and family for a surprise party in honour of their recent retirement from that district. Mr. Stanley, who had farmed since 1922, and his family are now residing in Metcalfe.

An appropriate address was given by Mr. Carman James, and a purse was presented by Mrs. Clelland Hamilton on behalf of all those present. Mr. Stanley expressed thanks on behalf of his family.

A delicious lunch was served by the ladies at the close of the evening.

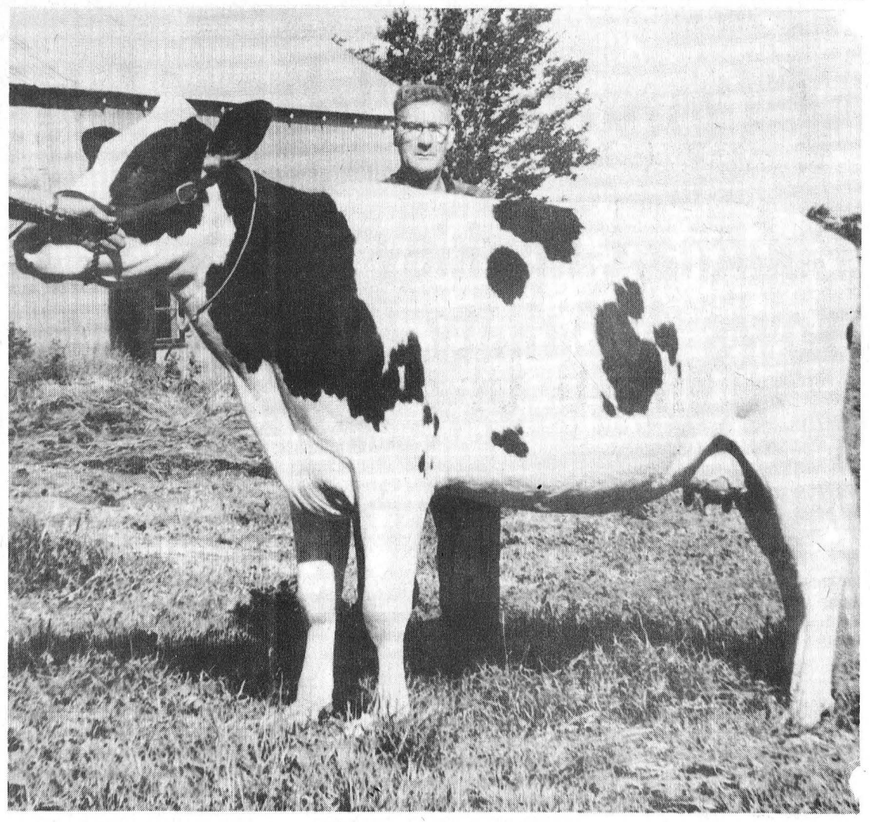

Brings $2,000

A 3-year-old Holstein by Lassie Leader from the farm of John Yocum, Toledo. This fine heifer was sold at the recent "Sale of Celebrities" and brought the highest price of any animal at the sale. John Raison, Smiths Falls, was the highest bidder at $2,000.00—Press Staff Photo.

"DRIVERS"

Continued From Page 1

Regarding the July group, the cabinet has extended the old licences indefinitely until the strike ends, and police forces have been notified.

If the strike continues another week a cabinet order is likely to be passed extending old licences for the August group.

Drivers applying for reinstatement of licences following suspension should call the drivers' examination centre which will clear eligibility with Queen's Park; the driver may then be issued a temporary licence.

If the strike continues and August renewals are added to the present build-up of June and July applications, then the department can look for a terrific rush when the strike finally ends.

Calendar of Events

DRIVE-IN-SERVICE

Annual Open-Air Service Knox Church, Mountain on Sunday, August 11th at 8 p.m. Special Speaker Mr. Len Percival and Y.P. from Ottawa. Come and hear this outstanding Open-Air Speaker. 13-14c

HOLMES PICNIC

The Annual Holmes Picnic will be held on Saturday, August 10, at the Provincial Park in Kemptville. 14c

AT HOME

Mr. and Mrs. Edwin B. Johnston, Brinston, Ont., will be "At Home" to their friends and relatives on the occasion of their 55th Wedding Anniversary on Sunday, August 11th, from two to five in the afternoon and seven to nine in the evening at Brinston Memorial Hall. No gifts please. 14p

For Quick Action Results try a Press Classified Advt.

Round The Bases news

Cardinal "Pats," with their pitching ace Ted Hoy, won top honours at the major Softball Tournament in Kemptville last Monday. Their victory gave them top money ($250.00) and the Lions Trophy for the third consecutive year. Once before, in 1960, they were also the winners.

Favoured with fine weather, the tournament proved another great success. "Pats" proved unbeatable throughout the day and took the final by a 2 to 1 edge over Kingston.

VAL TETREAU WINS AT MANOTICK

Meanwhile, further down the Rideau, at Manotick, another capacity crowd gathered on the fine Ball Park for their annual Softball Tournament. Twelve teams were entered in this one and the "Cote Excel" team from Val Tetreau, Que., took top honours, eliminating the Osgoode entry in the final game by 5 to 2. In reaching the finals, Osgood had defeated Moose Creek St. Bernatette and Russell. "Excel" on their way to the finals downed Campbell Dry Wall and Valiquette.

DUNDAS JUNIOR FOOTBALL

It's play-off time in Dundas Junior Softball and Winchester is in the midst of a best of five semi-final series with Kemptville.

Final standing following the last scheduled game showed Brinston out in front with 20 points; Kemptville with 18, Osgoode 13, and Winchester 10. South Mountain finished out of the picture for this year, but their young team looks like strong contenders for next year.

While Winchester and Kemptville battle in one section of the semi-final round, Brinston and Osgoode make up the other half. Two teams emerging victorious will meet in a best of seven final series.

Winchester's young team can use more "moral support" and when they play host to the Kemptville team here on Thursday night, and the boys and their coaches will be looking for a large turn-out of Winchester fans.

(Note) — Winchester Juniors entered the Kemptville Tournament but dropped their first game to South Mountain last Friday night. Burlington-Ancaster won the tournament downing Smiths Falls Grants in the final game.

Williamsburg Tournament August 17th

The Sixth Williamsburg Annual Senior Softball Tournament will be held on Saturday, August 17th.

A total of 16 clubs will be accepted. Deadline for entry is August 10th. Entry fee of $20 to be sent to Rae Keith Casselman, Williamsburg, or due to the mail strike, to any player of the Williamsburg Pioneers.

Prizes of $200, $100, and 2 prizes of $50 each will be awarded with the winner receiving the Dow Trophy. $10 will be presented to the Most Valuable Player.

Williamsburg Pioneers have won this competition every year so far, but who will win this year? Can the Pioneers hold on to the Trophy?

ROTARY CLUB OF PRESCOTT

BINGO!

Thursday, August 15 - 8 p.m.
Prescott Community Centre

15 Regular Games For $5.0
3 Share-The-Wealth
$500 GRAND PRIZE
- FILL YOUR CARD -
5 - - $25 DOOR PRIZES
ON ADVANCE TICKET SALES

ADMISSION - $1.00
ALL PROCEEDS FOR ROTARY COMMUNITY SERVICE
(CHILDREN UNDER 16 NOT LAWFULLY ADMITTED)

Right This Way
TO DOLLAR SAVING USED CAR BUYS!

1968 FORD GALAXIE 500, 2-door hard top, V8, automatic, P.S., P.B., rear window defroster radio, blue with matching interior. Lic. ..... 5323E.
1967 CHEVROLET IMPALA, 2-door hard top, V8, automatic, P.S., P.B., radio, green with black interior. Lic. ..... 3432H.
1966 CHEVROLET CAPRICE 2-door hard top, 327 motor, P.S., P.B., power windows and seats, radio, in nice grey finish. ..... Lic. 99904E
1966 PONTIAC PARISIENNE, 4-door hard top, V8, automatic, P.S., P.B., radio, blue. Lic. .. 99568E.
1966 DODGE POLARO, 4-door sedan, V8, automatic, P.S., P.B., radio, blue. Lic. ..... 99919E.
1965 CHEVY II NOVA, 4-door sedan, 6 cylinder, standard transmission, green. Lic. ..... 99918E.

GOOD SELECTION OF ½, ¾ AND 1 TON TRUCKS
OVER 80 CARS & TRUCKS IN STOCK AT ALL TIMES
Four Salesmen to Serve You:—Allan Price
Jim Moore, George Kyle, Gerry Bennett
CALL COLLECT
ECHLIN MOTOR SALES LTD.
PERTH — ONT.
Corner Dufferin St. and Highway 7
Tel. 267-3006 267-1350

Cars Look New Again
* EXPERT BODY REPAIR
* 15 YEARS EXPERIENCE
* ALL WORK GUARANTEED
see our shop foreman - John Scarbo
ARDELEAN'S AUTO BODY & USED CARS
CHURCH STREET East Of Hotel WILLIAMSBURG
formerly West End Body Shop PH. 535-2044

JUTRAS UNEXCELLED EQUIPMENT
• WATER BOWLS
• EX. HEAVY CHAIN
• CLOSED LINK CHAIN
• BARN CLEANERS
$775.00 Compare
Manure Stacker
For More Details Call 821-2354
SHORTT'S
REFRIGERATION AND DAIRY EQUIPMENT
VERNON, ONTARIO

SAVE
ON THESE
FOOD SPECIALS

Chocolate Cookies	2lb. 69c
Onion Giant size	83c
No. 1 Marshmallows	35c
Robin Hood puddings apple or lemon	2/57c
½ gals Ice Cream	99c
Shirriffs Jelly Powder	6/59c
All Soap Reg. size	49c
Fresh Head Lettuce	10c
Transparent Apples	2 lbs. 25c
Glidden White House Paint	5.50 gal.

BEST MEAT BUYS

Lean Boneless Stew	65c lb.
Shoulder Beef stew or Roast	52c lb.
Hamburg	49c lb.
Bulk Wieners	39c lb.
Bologna	39c lb.
Slab Bacon	69c lb.
P-Meal Rolls	59c lb.

MacPHERSON & SUMMERS
COLD STORAGE 774-2613

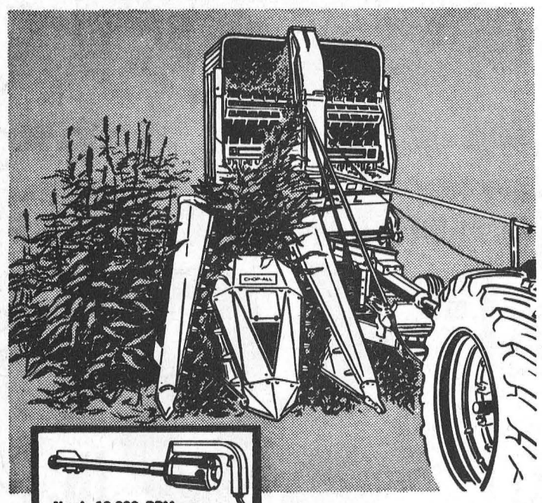

Gehl Chop-All
for narrow or wide row corn

This year, you'll increase your profits in narrow row corn with the Gehl Chop-All. Narrow or wide row (2-row) corn head attachment lets you chop silage faster . . . saves you valuable time and labor. You'll get up to 28% more silage in your silo with the Gehl Chop-All. Reason: Gehl Chop-All gives you a shorter, finer cut than any other make. And Gehl's chrome-edged knives stay sharp longer — chop more tons of fine-cut forage faster. *When quick touch-ups are needed . . .* Gehl offers a new lightweight 10,000 RPM portable knife sharpener with adjustable guide to insure proper beveling of knife cutting edges, right on the machine. Come in today for a look at the new Gehl Chop-All.
Financing available.

Make us Prove it with a Demonstration!
GEHL
OTTAWA DISTRICT FARM EQUIPMENT LTD.
MANOTICK, ONTARIO

Not SPECIALS but everyday LOW PRICES at Lannin's

INSULATION

3" Batts per 1000 sq. ft.	73.00
4" Batts per 1000 sq. ft.	98.00
Pouring wool per bag	1.29

WALLBOARDS

½" Sheetrock per 1000 sq. ft.	67.00
Arborite per sheet	17.95

CEILING TILE

½" X 12" X 24" Satincote	sq. ft. 13c

ASPHALT SHINGLES

210 lbs	per square 7.80

PLYWOOD SHEATHING

	per sheet
5/16" Firply	3.65
3/8" Firply	4.35
3/8" Spruceply	4.10
1/2" Firply	5.95

FIR PLYWOODS

	per sheet
3/8" Underlay	5.15
5/8" Underlay	8.05
1/4" Good 1 side	5.00
1/2" Good 1 side	8.35
3/4" Good 1 side	11.30

Always a bargain at a PAL yard
H. S. LANNIN LTD.
LUMBER and BUILDING SUPPLIES
BUILDING CONTRACTORS
PHONE 774-2637 WINCHESTER

OK USED CARS
GENERAL MOTORS DEALER
Johnston Motor Sales
(Kemptville) LIMITED
"YOUR GENERALL MOTORS DEALER"
Telephone 258-3403 Kemptville
SALES REPRESENTATIVES — —Gerry Templeton, Ross Munro, Al Cooke, Russ Pyper and Eric MacDonald.

• BUY • SELL • RENT • SWAP • HIRE • BUY • SELL • RENT • SWAP • HIRE • • SELL • RENT • SWAP • HIRE • BUY • SELL • RENT • SWAP • HIRE • BUY • SELL • RENT • SWAP • HIRE •

CLASSIFIED ADS GET RESULTS LOW COST CLASSIFIED ADS GET RESULTS

• SWAP • HIRE • BUY • SELL • RENT • SWAP • HIRE • BUY • SELL • RENT • • HIRE • BUY • SELL • RENT • SWAP • HIRE • BUY • SELL • RENT • SWAP • HIRE • BUY • SELL • RENT •

CONVENTION STARTS TODAY

Jehovah's Witnesses Stream To Ottawa

Thousands of people are streaming to Ottawa this week, and some Winchester families are among them.

The attraction is a four-day convention of Jehovah's Witnesses being held at the Ottawa Civic Centre (Lansdowne Park) this week, expected to draw 13,000 delegates.

Purpose of the mammoth gathering according to the local presiding minister, Mr. James Johns, is "to give impetus to the current public ministry programme of Witnesses, to encourage the building of happy family units determined to follow divine wisdom, and to provide on example of Christian unity in a mixed-up world."

The exodus from this area and more than 250 other communities of Ontario and Quebec includes many young faces. "Family unity and respect for the family head are better taught when "dad" takes his family with him, especially where Bible instruction is involved," says Mr. Johns.

Delegates are not headed for a vacation, rather to work and learn, he said. Twenty-two hours of instruction are involved in the four-day program. In addition, one in four will work in a service department such as the convention cafeteria which will turn out 5,000 meals an hour.

Part of the instruction explains methods of teaching youths and adults how to show concern for affairs about them in a constructive, upbuilding way, he said.

"Adults want to see teenagers take a responsible interest in the affairs of life. But prejudice and injustice are so entrenched in most social systems that youths become frustrated and turn to negative, destructive methods of forcing reforms, such as civil disobedience and rioting. However, there is a scriptural way to help our negihbour, and the rewards are success and satisfaction," Mr. Johns contended.

He explained: "The Bible outlines a two-fold program. First, work on the basic unit of society — the individual — helping him to align his conduct with the high standards of true Christianity, building in each such qualities as unselfishness, gentleness and humility before God and men. Second, but most important, help him to see and support God's kingdom government as the real solution to social inequities. The days of man's independence are numbered. The Bible marks this generation as the time when God will rip rulership away from man."

Several dramatic presentations being staged separately in English, French and Italian include as part of the casts upwards of one hundred teen-age Witnesses. Rehearsals have been going on for the last two months in Ottawa, Montreal and Toronto.

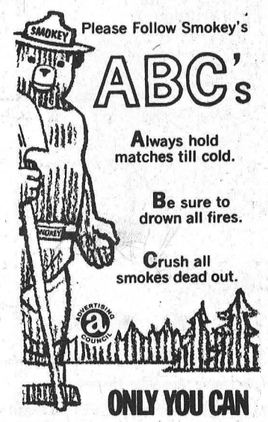

IN MEMORIAMS

COUGHLER—In loving memory of a dear husband and father Albert Coughler who passed away August 11th, 1967.
One year has passed since that sad day.
When one we loved was called away.
God took him home, it was his will.
Within our hearts he liveth still.
—Remembered by wife and family. 14p

COUGHLER—In loving memory of a dear husband and father, Bernice Coughler, who passed away August 6th, 1967.
His weary hours and days of pain,
His troubled nights are past;
And in our aching hearts we know,
He has found sweet rest at last.
—Annie and family. 14c

COUGHLER—In loving memory of a dear grandfather, Bernice Coughler, who passed away August 6th, 1967.
Dear grandpa, we will always remember you,
Every day in the whole year through;
We miss you more than we can tell,
To part with the one we loved so well.
—Stephen and William Coughler. 14c

MURDOCK—In loving memory of Eugene Gordon Murdock, who passed away August 9th, 1964.
Four years have swiftly passed away,
But still we don't forget;
For in the hearts that loved you best,
Your memory lingers yet.
—Father, brothers and sisters. 14p

BARKLEY—In loving memory of our dear brother, Broder Lawrence Barkley, who accidentally lost his life august 4th, 1959.
Sadly missed along life's way,
Quietly remembered day by day;
No longer in our lives to share,
But in our hearts you are always there.
His memory is as dear to-day.
As in the hour he passed away.
—Lovingly remembered by the family. 14p

CARDS OF THANKS

CARD OF THANKS—Sincere appreciation is expressed to my relatives, my family, our neighbours and friends for their many calls, visits, cards and treats while I was ill in hospital and since my return home. To the clergymen for their visits, to Dr. Byers, Dr. Robertson and the nursing staff of Winchester and District Memorial Hospital for their kindnesses and care, my grateful thanks.—Thomas J. Johnstone. 14p

CARD OF THANKS—We would like to take this opportunity to thank all our relatives, friends and neighbours for the gifts and money received on the occasion of our 25th Wedding Anniversary. Deeply appreciated and never forgotten. Mr. and Mrs. Leo Paul St. Pierre. 14p

CARD OF THANKS—We wish to thank the relatives, friends and neighbours for their kindness shown to our uncle, Orlan Coughler at the time of his illness and the sympathy expressed at his death. Special thanks to Vice and Craig Funeral Home Rev. A. J. MacDonald, Mr. and Mrs. Randall Wylie.—Mr. and Mrs. Ernest Fling and Mr. and Mrs. Halford Crump. 14p

CARD OF THANKS—We wish to express our sincere appreciation to relatives and friends for the many acts of kindness, messages of sympathy, floral tributes and In Memoriam cards received at the time of the death of a beloved husband, father and grandfather, Delbert Earle Francis. — Mrs. Earle Francis, Mr. and Mrs. Douglas Francis and family. 14c

CARD OF THANKS—We wish to thank our relatives and friends for their kind acts of sympathy, floral offerings and In Memoriam cards received in our recent bereavement of our beloved brother, Delbert Earle Francis. Our sincere thanks to Rev. D. L. Gordon and Mr. Ronald Freeland.—Sisters and brothers. 14p

CARD OF THANKS—We would like to thank our neighbours of Winchester Springs, relatives and friends who helped us to celebrate our 25th Wedding Anniversary. Your cards, gifts and good wishes will always be remembered.—Helen and Kenneth Kirkwood. 14p

CARD OF THANKS—To our friends of Inkerman Community for the gift of a space saver and set of lamps, and to our relatives for their many beautiful gifts and good wishes following our recent marriage, we are deeply grateful.—Lloyd and Shirley Patterson. 14p

FOR SALE

CARS FOR SALE

1962 VALIANT 2-dr., new paint, good tires.
1961 DODGE 4-dr., V8, radio.
1960 FRONTENAC 4-dr., extra clean, new paint, new tires, radio.
1959 BUICK 4-dr.
1958 CHEVROLET 5 ton Milk Van truck, 5 speed transmission, low and high range, V8 engine also suitable for light livestock transport..

ARDELEAN'S AUTO BODY & USED CARS
Church Street, East of Hotel
Fomerly West End Body Shop
Tel. Williamsburg 535-2044 14c

FOR SALE—12 can drop in milk cooler in good condition. Apply to Art Milne, South Mountain, phone 989-5261. 14-15p

FOR SALE—1 boy's medium sized bicycle; 1 large crib; and 1 baby carriage, blue. Phone Winchester 774-2140. 14c

HOUSE FOR SALE—Two bedroom bungalow on corner lot, Main Street, Metcalfe Village. Oil furnace, bathroom, sun porch, full basement. Immediate occupancy. For further information please contact Harold McKeown, Metcalfe 821-2203 or Delmer Morrison, Ottawa 236-1224. 14-15c

FOR SALE—1966 Suzuki, 80 c.c., good condition, equipped for trail. Almost new engine, terms reasonable. Call 821-1839 after 6 p.m. 14-17c

FARM MACHINERY FOR SALE Massey Harris Tractor; three furrow plough; grain binder; threshing mill; snow blower; rubber tire wagon; hay baler; elevator; side rake; Universal milker, complete and several eight gallon milk cans. All articles in good condition and priced to sell. Phone Winchester 774-5325. 14-15p

FOR SALE—1948 International 1 ton pick-up heavy duty tires. Ideal for use with combine. Apply Gordon Ennis, Tel. 774-6604. 14p

USED CAR BARGAINS

1965 Pontiac Laurentian 6 cylinder, automatic, clean. Lic. 4974A
1963 Mercury Comet, convertible, 8 cylinder, automatic. Real sharp, this week's special at $885.00 Lic. 37159H.
Many other models to choose from at
McPherson Motor Sales
B/A Station, Morrisburg
Tels. 774-6923 or 543-2898. 13-14c

FOR SALE—Massey-Harris 7-ft. grain binder in A-1 condition. McCormick threshing mill in good condition. Phone 448-2954. 13-14p



Irving H. Miller Limited
Real Estate Broker
PRESCOTT, ONTARIO
Member of MLS
FOR SALE
3 MILES WEST OF BRINSTON
One hundred acre farm, 95 acres of black loam workland with a 7 room frame house, three bedrooms, bathroom, il furnace, garage, barn 30-50 ft. all in good condition. Asking price $15,000.00
8 MILES NORTH OF IROQUOIS Three bedroom bungalow, bathroom, living-room, (size 1713- ft. Dining room and Kitchen combined, floor furnace. This bungalow is not completely finished. Priced at $6500.00.
WEST OF INKERMAN. 200 acre clay loam farm. All workable. Good stone house, large barn, silo and new milk house. Asking only $125.00 a acre. 14-15c
CALL CHARLES HEUVEL
—Representative—
RR 2, Brinston - Phone 652-4764 14-15c

TO RENT

FOR RENT—Newly renovated 5½ room apartment in Winchester, available September 1st. Phone 774-3166. 11-14p

FOR RENT—Newly remodelled 5-room apartment. Available August 1st. Apply to Davidson's Jewellery, Winchester, Phone 774-2102. 13tfc

HOUSE FOR RENT — 3-Room House newly decorated, hot and cold water, situated 1½ miles west of Morrisburg overlooking River St. Lawrence. Immediate possession. Phone Morrisburg 543-2663, W. Zeron. 13-14p

TENDERS

TENDERS FOR OIL
SOUTH DUNDAS DISTRICT HIGH SCHOOLS

Sealed tenders. plainly marked as to contents, will be received by the undersigned up to 6 o'clock P. M. on the 13th day of August, 1968 for the supply of approximately 44,000 gals of oil for the Iroquois and Morrisburg High Schools. Lowest or any tender not necessarily accepted. Signed Keith Schell Bus. Adminstrator, Williamsburg, Ontario. 14c

FOR SALE

FOR SALE—Fresh Whey Butter, Old and Fresh Cheese. Miller's Cheese and Butter Factory, Williamsburg. Phone 535-2716. 13-15p

MEYERS USED LUMBER BARGAINS
Open daily 8 a.m. to 8 p.m. Highway 43 and River Road, Kemptville East. 1tfc

FOR SALE—1966 Ford ½ ton pick-up Truck with long wide box, fully equipped. One Gehl Forage Blower. Both in excellent condition. Tel. Bruce Campbell, Winchester 774-3642. 13-14p

FOR SALE—1967 Jawa Californian Motorcycle, 350 c.c. 5,000 actual mileage, in excellent condition. Tel. Williamsburg. 535-2086. 13-14c

FOR SALE—I Dion Threshing Mill, 1 McCormick Grain Binder. Both in good condition. Call 535-2194. Floyd C. Whitteker. 13-14p

Auction Sale
HOUSEHOLD EFFECTS
Plus large collection of antiques
RIVERSIDE HEIGHTS
3 miles east of Morrisburg on No. 2 Highway
SATURDAY, AUGUST 10, 1968
Commencing at 1 p.m. sharp
IVAN DENNISON, Proprietor,
GORDON ROSS, Auctioneer. 14p

MUTTART BRAND HOMES

Beauty — Economy — Comfort
Choose from 32 floor plans in 2 storey, split-level or ranch style in 2, 3 or 4 bedrooms. Mortgage may be repaid in 15 years or sooner. We shall erect or teach you to assemble your manufactured home with simple instructions.
Don't Delay—contact or better still visit:
JIM MULLIGAN
1473 Princess St., Kingston
(Box 751) Phone 546-1672. 50eotfc

Vice & Craig Ltd.
FUNERAL HOMES
METCALFE, WINCHESTER AND CHESTERVILLE
774-2120
one convenient phone number serves all three locations
AMBULANCE SERVICE

FOUND

FOUND—A wallet, containing a sum of money. Finder may claim same by proof of ownership and payment of this advertisement. Please call Winchester 774-3220. 14c

FOUND—A pair of dark rimmed glasses on Queen Street, Winchester. Owner may claim same by calling Winchester 774-2940 and paying for this advert-isement. 14c

WANTED

WORK WANTED—Interior decorating. Everything in wall fashions. For more information and estimates apply to Doug Durant, Mountain, Ont., phone South Mountain 989-5633. 42tfc

WANTED—100 to 300 acres of farm land within 35 miles of Ottawa, with or without buildings, private. Write Box 6172, Station "J", Ottawa, Ontario. 47eo

WANTED—Your animals dead or alive. Call Herb Loucks, Winchester 774-5250 or Guy Macabee Crysler, Zenith 13470. 24 hour service.
Collector's licence 18-C-68
Receiving Plant No. 89-RP-68 10tfc

WANTED

Your Animals Dead or Alive. For prompt 24 hour service call collect:
GERARD HEBERT
Crysler, Ontario.
Chesterville 448-2612 or
Crysler 987-5364
Licence No. 124-C-68 5tfc

WANTED—Wrecked snowmobiles and late model cars and trucks, required for parts and resale. Apply Amell Auto Parts, Cornwall, Ontario. Phone 932-5603. 46tfc

WORK WANTED—Interior and Exterior Painting and Decorating. Free estimates. For further information call: Ken McLaren, Winchester, Phone 774-3793. 31-1yr.p

WANTED—Mature woman to babysit kindergarten child at own home from 7 a.m. to 6 p.m., 5 day week. Call after 6 p.m. 774-2247. 14p

WANTED—Babysitter, four day week, my home, Winchester. 2 pre school children. Mrs. L. R. Finter, Tel. 774-3035. 14-15c

For Electric Motor Repair Service

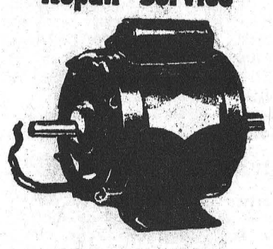

New and Used ELECTRIC MOTORS For Sale (all sizes)
CALL or BRING YOUR MOTOR TO
Lloyd Cowan Ltd.
MANOTICK, ONT.
TEL. 692-3771

YES, we do . . .

- ✓ Slaughter your Beef or Pork
- ✓ Cut to your specifications
- ✓ Use Double Waxed Paper
- ✓ Always Fast Frozen
- ✓ Rent Lockers, by the month or by the year
- ✓ Cure Bacon
- ✓ Have a good stock of Beef and Pork on sale at all times
- ✓ Buy Hides
- ✓ Want to buy choice Heifers and Steers

for more information call collect
OUR NEW SLAUGHTER HOUSE IS NOW IN FULL OPERATION
BLOM MEATS
Phone 989-2093 Mountain

NOTICES

PERSONAL—Hygienic Supplies (Rubber Goods) mailed postpaid in plain, sealed envelopes with price list. Six samples, 25¢; 24 samples, $1.00. Mail-Order Dept. M-57, Nov.-Rubber Co., Box 91, Hamilton, Ontario.

FARMERS
Dead and Crippled farm stock picked up free of charge.
Phone Russell 445-2859
RENALD MOSS
Licence No. 133-C-68 9tfc

CARLETON CO-OPERATIVE MEDICAL SERVICES
A NON-PROFIT, SURGICAL & MEDICAL CARE PLAN AT LOWEST COST
PHONE 828-5531
FOR INFORMATION

NOTICES

FARMERS
Dead and crippled farm stock picked up free of charge, by order of the Dead Animals Association.
Licensed by the Department of Agriculture No. 139-C-68.
— Telephone —
ED. C. WOODS, 989-5[illegible]
or
C. F. WOODS 989-617[illegible]
Mountain, Ontario.

FOR NEWEST COSMETICS
TRY
LaRose Pharmacy
Helena Rubinstein
SUMMER SALE
Buy 1 Get 1 Free

PROFESSIONAL DIRECTORY

GRAHAM L. CASSELMAN
C. L. U.
Crown Life Insurance
Group Insurance - Pension Plan
Phone 774-5150 Winchester

Biccum & McIntosh
LIMITED
General Insurance - Real Estate
Agents For North American LIFE
Business 774-2410
H. E. Biccum 774-3233
J. R. McIntosh 774-2142
WINCHESTER, ONTARIO

MONUMENTS
GRANITE and LONITE
Local Representative For
LONS MEMORIALS
DWIGHT CROWDER
Williamsburg, Ontario
Telephone 535-2683

Bus. 283-5230 Res. 283-5359
KEITH G. CASSELL
General Auctioneer & Appraiser
Graduate of Reisch American School of Auctioneering
Mason City, Iowa
If you are planning a sale, phone collect
Highway 43, West of Smiths Falls on Perth Road.

MONUMENTS
L. D. Wells & Sons
No Flat-Top Bases Used
MONUMENTS, CEMETERY LETTERING
"We are Qualified to Service What We Sell"
on No. 2 Highway opposite the New Union Cemetery
PHONE 534-2255
ROSS McCONNELL, 774-2911
"The Most Modern Shop In Eastern Ontario"

SUMMERS INSURANCE SERVICE
TELEPHONE 774-2515
A Complete Insurance Service for all lines of Fire and Casualty Insurance.

THOMAS SHIPMAN LTD.
Realtors
OTTAWA - ONTARIO
Local Representative
CARMAN H. CROWDER
Tel. 989-2157
South Mountain - Ontario

ROCK OF AGES FAMILY MONUMENTS
Authorized Dealer
"Cemetery Lettering"
Look for this seal. It's your guarantee of permanence.
J. L. KINKAID
Morrisburg
Phone KI 3-3184

FRED S. COONS INSURANCE
For Prompt Service Call
CHESTERVILLE Ph. 448-2398

MELDRUM and JOHNSTON
Ontario Land Surveyors
W. J. JOHNSTON, O.L.S.
Tel. 774-2414 P.O. Box 394
Henderson Crescent
WINCHESTER, ONTARIO

HENDERSON LODGE NO. 383
A.F. & A.M., WINCHESTER
Meets in the Masonic Temple on the Second Thursday of each month at 8.00 p.m.
Visiting Brethren Welcome
MALCOLM BYERS, Wor. M.
DR. W. A. SHERWOOD, Sec'y.

Life Insurance
District Representatives of The Mutual Life Assurance Company of Canada: Lyall M. Crowder, South Mountain, Phone 989-2154; Keith Crowder, Brinston, Phone S. Mtn. 989-2030.
Office Phone 989-2157

THE ROYAL CANADIAN LEGION
Branch 108, Winchester
Meets on the Fourth Monday of each month in the Legion Hall, Winchester, at 8:30 p.m.
All War Veterans Welcome
F. GANNON, President
Hall Rentals, R. McCONNELL
ARCHIE RICE, Treas.

Harold D. Poapst
INSURANCE
REAL ESTATE BROKER
All Classes Of Insurance including LIFE
PHONE 774-2602 WINCHESTER

S. EARL FREELAND, C.L.U.
The Manufacturers' Life Insurance Company
Suite 403, Victoria Building
140 Wellington St., OTTAWA
Telephones: Office CE 2-3507
Res. Winchester 774-2334

R. BRYSON PATTERSON
OPTOMETRIST
Office Hours: 9 - 12 — 1 - 5
For appointments Ph. 258-2274
Prescott Street, Kemptville

RAY'S WROUGHT IRON
Manufacturer — Sales
Railings & Awnings
FREE ESTIMATES
Call 774-3025 After 5:00 p.m.
R. R. VanNoy, Prop.
Winchester, Ontario

Had Your Picture In "The Press" Lately ??



DONT BE SHY . . . .
Why Not Order Reprints For Your Friends and Relatives Or Just For A Keep Sake?
8X10 ENLARGEMENTS
SINGLES — $1.75 ea.
5 PRINTS — $1.50 ea.
10 PRINTS — $1.25 ea.
THE WINCHESTER PRESS
PHONE 774-2524

TO FILL YOUR NEEDS
We Have . . .
- STONE FOR WEEPING BEDS
- AIR COMPRESSORS
- DOZERS & TRUCKS
- SAND & GRAVEL

Sullivan Bros.
GENERAL CONTRACTORS
Phone Chesterville
448-2660

RENT LEASE
- Tractor Trailers
- Construction Equipment
- Trucks
- Cars
- Aircraft

WARKENTIN
Rental and Leasing Limited
R.R. 2, WILLIAMSBURG
543-2900
Area 613

TENDER SALE

Tenders will be received for the sale of the student built two bedroom cottage, as is displayed on the N.D.D.H.S. property.
All tenders to be marked as to contents and to be received by the undersigned not later than August 20th, 1968.
Highest or any bid not necessarily accepted.
IAN REID
Business Administrator
North Dundas District High School
R. R. 3, Chesterville, Ontario.

CORNWALL - OTTAWA - MORRISBURG
MacLEOD, COMRIE & CO.
CHARTERED ACCOUNTANTS
Licensed Trustees in Bankruptcy
Cornwall 932-3613
Morrisburg 543-2935

ARTHUR A. CRAWLEY & CO.
CHARTERED ACCOUNTANTS
OFFICES AT
OTTAWA — TORONTO — MONTREAL — PEMBROKE
BROCKVILLE — SUDBURY — NORTH BAY
SAULT ST- MARIE — WINNIPEG — VANCOUVER
387 Albert St., Ottawa - Phone 233-7715

MOUNTAIN VANCAMP HULBERT PLEASANT VALLEY SOUTH MOUNTAIN HYNDMANS INKERMAN HALLVILLE

MOUNTAIN AND DISTRICT NEWS

Vancamp

Recent visitors of Mr. and Mrs. Nelson Bellinger were Mr. and Mrs. Wm. Fitzgerald, Mrs. Arthur F[illegible] and daughter, Margaret, Kingston; Mr. and Mrs. Jack Bellinger, Bowmanville, and Mr. and Mrs. Winston Bellinger, Vernon.

Mr. and Mrs. Wm. Hysaert of [illegible]by spent a recent holiday with Mrs. Ethel Bolton and Miss Edna Swerdfeger.

Mr. and Mrs. Dawson Levere Jr. were guests at the St Pierre-Macell wedding in Iroquois recently.

Mr. and Mrs. Clarence Bellinger, Mr. and Mrs. Elmer Mifflin of Chatham, and Mr. and Mrs. Matt Hastings of Hallville spent a Friday evening recently with Mr. and Mrs. Nelson Bellinger.

Mr. and Mrs. Donald Miller and Mr. and Mrs. Dawson Levere Jr. spent the week-end at Rolphton, Ontario.

Mr. and Mrs. Lorne Crowder attended the Murdock picnic at Kars on Sunday.

Mr. and Mrs. Leonard Crowder and family of Whitby, Mr. and Mrs. Lloyd Crowder and family of Sault Ste. Marie, were visitors of Mr. and Mrs. Lorne Crowder this past week.

Miss Margaret Fisher spent the week-end holidaying with Mr. and Mrs. Nelson Bellinger.

Mrs. Bess Peacock and son, Rolland, of Toronto, are spending this week with Mr. and Mrs. Clifford Volks, Bob and Cheryl.

Oak Valley

Mrs. Don Burleigh of Winchester and Mr. Earl Tinkler attended the funeral of their cousin, Mrs. Blagrave, of St. [illegible], Quebec, recently.

Mrs. Bill Williamson, Smiths Falls, spent the week-end at the Tinkler home. Visitors on Saturday were Mr. and Mrs. Danny Cox and Gary of Montreal, and Mrs. George Peters of Cardinal. Randy Cox returned home after holidaying here for the past two weeks.

Mr. Houbracken of Manotick called on his little daughter at the Meerakker home on Sunday.

Mr. and Mrs. Jas. Slack and Ernie, of Ottawa, who are spending the summer at their cottage on the Rideau, were Thursday visitors of Mr. and Mrs. W. F. Salter. Sunday callers were Mr. and Mrs. Willis Riddell and grandson Brian, Mr. and Mrs. Harold Sheldrick of Vernon, and Mr. and Mrs. Leslie Sheldrick and family of Toronto.

Pleasant Valley

Mrs. Jas. Cowan, Miss Ileen Cowan of Brockville, Judy and David Rupert of Prescott, were Tuesday visitors of Mr. and Mrs. John Beckstead and family of Strader's Hill.

Sympathy is extended to Mrs. Allan Grant and family, of Prescott, in the sudden passing of a husband and father, and to Mr. Fred Fawcett and family of Hainsville in the passing of a wife and mother.

Mr. John Somerville is holidaying in Philadelphia with friends.

Mrs. Jas. Cowan, Miss Ileen Cowan of Brockville, Judy and David Rupert of Prescott, spent Tuesday evening with Mr. and Mrs. David Gilmer and Michael.

Sorry to report Mr. Thomas Gilmer sustained a fall last Monday at the home of Mr. and Mrs. Cecil Froats, and was taken by ambulance to the Ottawa Civic Hospital. He suffered a broken hip.

Mr. Clarence Gilmer, of Ottawa, was a caller on his father, Mr. Thomas Gilmer, recently.

Messrs. Ross and Basil Gilmer of Ottawa spent Saturday with their parents, Mr. and Mrs. David Gilmer.

Mrs. Daniel St. Pierre and family returned home on Saturday after holidaying at Blue Lake.

Misses Barbara and Eileen Froats visited their grandparents, Mr. and Mrs. McIntosh of Winchester Springs.

Mr. and Mrs. Wm. Somerville attended the Cowan Picnic at the Provincial Park, Kemptville, last Sunday.

Mr. and Mrs. Earl Gilmer were callers at Winchester on Friday.

Mr. and Mrs. Preston Gilmer and family of Millar's Corners were Sunday evening visitors of Mrs. Mary Gilmer and Mr. and Mrs. Hilliard Gilmer.

Hyndmans

Mr. and Mrs. Byron Allaby and Audrey and Mr. and Mrs. Rolland Allaby are spending some holidays with friends in New Brunswick.

Sunday visitors at the home of Mr. and Mrs. Ray Grant were Mr. and Mrs. Lloyd Grant and family of Kemptville, Mrs. Willis Render and family of Oxford Station.

Miss Bonnie Wallace of Prescott spent last week with Miss Nancy Grant.

Sunday visitors at the home of Mr. and Mrs. Dave Collins were Mr. and Mrs. Arnold Grant and Tammy of Johnstown, and Mr. and Mrs. Lawrence Wallace and children.

Mr. and Mrs. Lloyd Grant of Ottawa spent the week-end with Mr. and Mrs. Lorne Conley.

Large Turnout Enjoys Shaver Annual Picnic

Descendants of the late Mr. and Mrs. Hiram Shaver held their annual picnic at Becketts Landing Park on Sunday, July 28th, with 85 in attendance.

After enjoying a smorgasbord dinner, President Arnold Shaver called the large gathering to order. A minute's silence in memory of the late Delmer Timmins was observed. During the business session, the minutes were read and the slate of officers for the coming year was presented to the committee.

During the afternoon, games and races were thoroughly enjoyed by young and old.

Relatives were present from California, Ottawa, Brockville, Buckingham, Winchester, Inkerman, Morrisburg, South Mountain, Mountain, Montreal, Osgoode and Belleville.

Froats Family Reunion Held At Iroquois

Members of the family of the late Mr. and Mrs. Luther Froats held a family reunion on July 28th at the cottage of Mr. and Mrs. T. H. McNeill of Mountain, at their cottage near Iroquois. Mr. Evan Froats of St. Petersburg, Florida, was the guest of honour. He had last visited this area 42 years ago, and saw many changes.

Other guests present were: Mr. and Mrs. Edwin Froats, Daryl and Wayne, of Ingleside; Mr. and Mrs. Genzmer Froats of St. Eugene; Mr. and Mrs. Ronald Hess, Cornwall; Mr. and Mrs. Glen Froats and family, Ingleside; Mrs. Amy Deeks, of Brockville; Mrs. Colborne Hess, Trenton; Mrs. Frank Mullins and Darren, Williamsburg; Mr. and Mrs. Jim McNeish, Morrisburg, and Mr. and Mrs. Ed Lefebvre of Long Sauilt.

Obituaries . . .

A. M. McFadden

Arthur Marvin McFadden, of the Hyndman district, died suddenly in Kemptville on July 24. He was in his 73rd year.

Mr. McFadden was born in Ventnor on September 21, 1895, a son of the late Howard McFadden and Sarah Elbre. He had worked as a farmer and carpenter, He was a member of the Royal Canadian Legion at Spencerville and the Ventnor United Church.

Mr. McFadden is survived by his wife, the former Lena Selleck, and two sisters, Mrs. May Gilmer of Spencerville and Mrs. Hazel Turk of Ottawa. He is also survived by eight nieces and nephews.

The funeral was held from the Purcell Funeral Home in Spencerville. Interment was at South Gower Cemetery. Pallbearers were Hubert Robinson, Hubert Wey, Charles Kearns, Ken Henderson, Earl Brown and Chester Gilmer.

He was born at Hyndmans on May 29th, 1897, a son of the late Samuel Grant and Susan Greer.

The late Mr. Grant is survived by his wife, the former Grace Robinson; five sons, Roy, and Gordon, of Prescott; Leslie of Sarnia, Harry of Spencerville, and David, R. R. 3, Prescott; and three daughters, Mrs. Stewart Roberts (Addie), Mrs. Gorman Alkerton (Freda), of Prescott, and Mrs. Wm. Elliott (Myrna), of Montreal. Also surviving are two brothers, George of Prescott and Ray of South Mountain; two sisters, Mrs. Arlow Beggs (Margaret), Kemptville, and Mrs. Ruby Lattimore, South Mountain; 17 grandchildren and two great grandchildren. Mr. Grant was predeceased by two brothers, William and Robert.

Interment was in Roselawn Memorial Gardens, Maitland.

Allan Grant

Allan Grant, a well known local painter, died suddenly at his home in Prescott on July 23rd, after a brief illness. Funeral services were held at St. Paul's United Church on July 26th at two p.m.

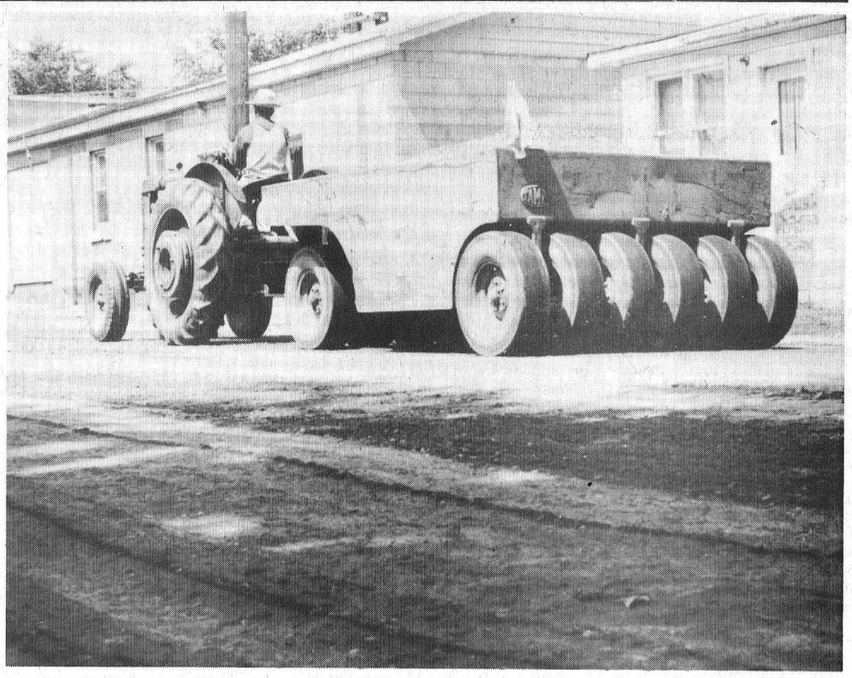

New Face On Winchester Streets

Village streets in Winchester — streets that have long been in a rather "sickly" condition — are now receiving proper treatment. Fill has been added where necessary; skilled grader operators have performed miracles with the rough surface; heavy packing equipment has transformed the series of pot-holes into a smooth thoroughfare; and most streets are receiving a generous treatment of oil which will be followed by stone chips and more of the packing process. Ultimate result will be smooth, dustless village streets. Photo shows work in progress on Clarence Street near Press Office.

—Press Staff Photo

smart people are want-ad minded!

DURANT'S
FLOWERS & GIFTS
CHESTERVILLE
PHONE
448-2060
We Deliver

AUGUST SAVINGS for EVERY room for EVERY home

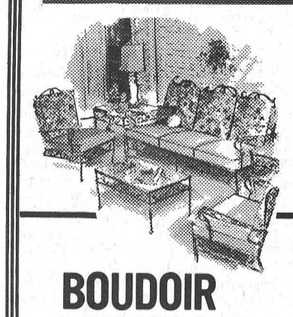

3-SEATER
SPACE SAVER
Chrome Legs And Arms,
Green Naugahyde Cover
REG. $159.00
NOW
99.00

BOUDOIR CHAIRS
(4 ONLY)
TO CLEAR
12.95

BUNK BEDS
TOP QUALITY
MATTRESS
AND SPRINGS
FROM 79.95



MacINTOSH'S
FURNITURE & APPLIANCE
Telephone 774-2636 Winchester

OPEN :
8:30 A.M - 6 P.M. - 10 P.M.
AT YOUR CONVENIENCE

A PATZ BARN CLEANER

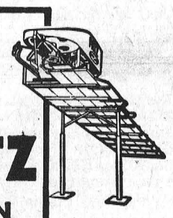

IS BUILT . . .
★ stronger!
★ with fewer parts!
★ for rugged use!
★ for easier servicing!

ALSO MANURE STACKERS
SILO UNLOADERS AND
CATTLE FEEDERS

for complete information
and installation see
LORNE ACRES
Telephone 774-2643
WINCHESTER

WHY PAY MORE FOR A HEARING AID?

We'll make your trip to our office worth $100.00, or we'll pay your gas both ways. Because we have no salesman's commission to pay, we can save you $100.00 on your new hearing aid.

REGULAR PRICE $249.50 — SPECIAL PRICE $149.50
Come in, write or phone 774-2606 for an appointment.

Summers' Beltone Hearing Centre
Winchester — Ontario

Every Day Is Dairy Day!
HAVE YOU TRIED OUR ICE COLD MILK?
IF NOT . . . WHY NOT?
Get the habit. Have our driver call on you.
It is the popular thing to do.



"A Fine Product For Every Household"
WINCREST DAIRY
Your Dairy Number 774-3630
BASIL DAWLEY AND SONS — WINCHESTER, ONTARIO

Save 10% Now On Purchase Price
Save Up To 35% On Fuel Bills
With Aluminum
Combination Storm Windows

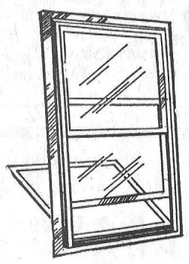

PRICED FROM
15.75 up

RIGHT NOW is the time to buy your storm windows, best delivery and plenty of time for installation before cold weather.

The WINTER-SEAL pre-hung storm window provides the ultimate in aluminum self-storing windows. A most efficient answer to heat loss and cold draughts. The sliding panels are easy to operate, positively self-storing in several convenient positions, and completely weather-stripped.
Place your order today — or call us for an estimate

YOU CAN INSTALL THEM YOURSELF
OR WE WILL DO IT FOR YOU AT NOMINAL COST

always a BUY at a PAL yard
H. S. LANNIN LTD.
LUMBER and BUILDING SUPPLIES
BUILDING CONTRACTORS
PHONE WINCHESTER 774-2637

25% OFF TRACTOR TIRES
Free Installation — We Vulcanize

GRADE 1
PLASTIC PIPE
1/2 INCH - 4¢ FT.
3/4 INCH - 6¢ FT.
1 INCH - 9¢ FT.
1 1/4 INCH - 13¢ FT.
1 1/2 INCH - 17¢ FT.
2 INCH - 23¢ FT.

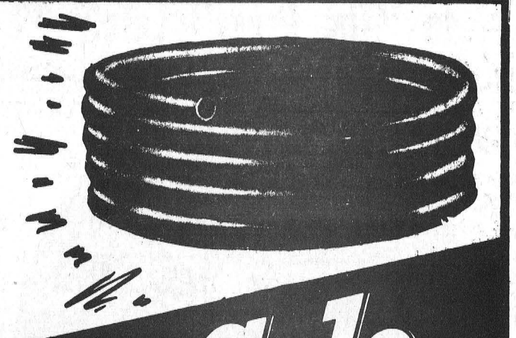

Big Tire Sale
825/14 FIRST LINE
B. F. GOODRICH
or GENERAL TIRES
Reg. $46.00 Now less than half
$22.00
WIDE OVAL TIRES
FROM $22.95
FREE BALANCING AND FREE INSTALLATION

AUTO GLASS INSTALLED
Specializing In
Curved Windshields

Structural Steel
LARGE STOCK ON HAND

Used Pipe ALL SIZES
ALSO BARN POSTS CUT TO SIZE
LARGE ASSORTMENT

Complete Exhaust Systems
INSTALLED AT BEST PRICES

PINKUS SALVAGE AND AUTO PARTS LTD.
PHONE 535-2759 WILLIAMSBURG

LATE MODEL CARS
Ready to Go!
We Have The Perfect Car For You At The Right Price
SUMMER HOURS
7a.m.-9p.m.
BOYDS
WINCHESTER

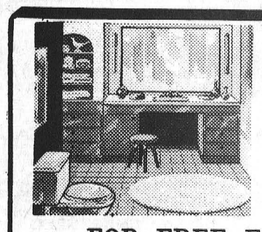

plumbing...
CONTRACTORS — SALES and SERVICE — FOR ALL YOUR PLUMBING NEEDS GIVE US A CALL
FOR FREE ESTIMATES CALL
Docksteader BROTHERS Limited
TELEPHONE 774-2600 WINCHESTER

heating...
CONTRACTORS — including FURNACE INSTALLATION AND REPAIRS — 24-HOUR BURNER SERVICE



Play Safe!

POULTRY FEEDS
DAIRY FEEDS
HOG FEEDS
FERTILIZERS
FARM SUPPLIES
ALL SEED VARIETIES
D. L. Berry & Sons Ltd.
SOUTH MOUNTAIN
989-2880
WINCHESTER 774-2522
MANOTICK 692-3543

Williamsburg News...

Williamsburg

Mr. and Mrs. Glen McMillan, Mr. and Mrs. Morris Middleton and family of Port Credit, are spending a few days with their mother, Mrs. Elburn McIntosh, and Mr. McIntosh.

Miss Lynda Erratt, Judy and Scott, of Winchester spent last Wednesday with their grandmother, Mrs. John Erratt.

Mr. and Mrs. Ray Merkley and family of London, Ont., are spending a few days with their parents, Mr. and Mrs. Bernice Merkley.

Mrs. Ted Price and granddaughter, Katherine, of Fort William, are spending some time with her aunt, Sarah Ann Whitteker, and other relatives. Master Barry Casselman, Hamilton, spent the past three weeks with his father, Douglas Casselman, and Mr. and Mrs. Aden Casselman.

Recent callers at the home of Mrs. John Erratt were Mr. and Mrs. John Paterson of Portd, Mrs. James Fulton and nily of Hulbert, Miss Shirley Roberts and niece, Audrey, of Montreal; Mrs. J. F. Cooper and Mrs. Chris Summers, Winchester; Mrs. Leslie Simser, Ottawa; Mr. and Mrs. Gerald Erratt and Cheryl and Miss Sandra Cumming of Morrisburg, and Mr. and Mrs. Morley Erratt of Winchester.

Miss Sharon Wells of Ottawa spent a few days last week with her parents, Mr. and Mrs. Graham Wells.

Recent guests at the home of Mr. and Mrs. Frank S. Merkley were Mrs. Carrie Bailey of Smiths Falls, Mr. and Mrs. Gerald Patterson, Raymond and Bruce, of Toronto; Mr. and Mrs. William Kurschinski, David and and Kathy, of Lachine; Mr. and Mrs. Leo Merkley and family of Mesa, Arizona.

The sympathy of this community is extended to Mrs. Oscar Becksted in the loss of her youngest sister, Mrs. Henry Phillips, of Winthrop, N. Y., who passed away August 5th in Canton General Hospital.

We are sorry to report that Mr. Edwin N. Whittaker is on the sick list. All hope for a speedy recovery.

Mr. and Mrs. Harold McPherson of Edgeley, Sask., are ending a few days with Mr. d Mrs. Reginald Barkley and other relatives in this vicinity.

Rev. and Mrs. Delbert Resmer, of Rochester, Penn., were guests of Mr. and Mrs. Ward Casselman on Monday.

Miss Brenda Smith of Chesterville visited her grandmother Mrs. Geo. B. Wingard, recently.

Guests of Mrs. G. L. Barclay recently were Mrs. Arthur Bell of Brinston, Miss Margaret Kaine of Iroquois, Mrs. Wm. Herbison of Brockville, Miss Ethel Deeks, Mr. and Mrs. Eddie Deeks and Mr. and Mrs. Douglas Barclay of town.

Winchester Springs

Mr. and Mrs. Leroy Strader of Winchester spent Saturday afternoon with Mrs. Arnold Casselman.

Mr. and Mrs. Matt Hayes and family of Prescott had supper with the latters' mothere here on Sunday evening.

Miss Maryke Leyenaar is spending the summer at Keswick. Mr. and Mrs. Leyenaar, Annie and Clarence spent the week-end with her.

Susan and Marion Herriman, of Elma, spent a few days with their grandparents, Mr. and Mrs. Jas. Herriman, and entertained Norma Spearman of Williamsburg on Saturday.

Mr. Harold Jamieson of Toronto and Mr. and Mrs. Edward Barkley of Brantford have returned home after spending two weeks holidays at the home of Mr. and Mrs. Wm. Clarke.

Mrs. Floyd Gibson of Ormond spent Thursday with her cousin, Mrs. Arnold Casselman.

Mr. Ted Boulerice of Ottawa and Mr. and Mrs. Frank Bailey called on Mrs. Arnold Casselman Thursday night.

Callers on Mrs. Thos. Cunningham were Miss Madge Coons, R.N., of Winchester; Mr. and Mrs. Fred Cunningham of Morrisburg, Mrs. Egerton Barkley, Jean and Brian, of Elma.

Rev. Mr. Bell has returned from holidays and church services have resumed.

Miss Grace Myers spent her holidays with friends at Brockville and Saranac Lake.

Mrs. Robert Stewart, Woodstock, Mrs. R. B. Romhild and Miss Mary MacDonald of Ottawa spent a few days with Miss Grace Myers.

Mrs. Aden Casselman spent a few days with Mr. and Mrs. Clifford Casselman at Morrisburg.

Nation Valley

Mrs. Irwin Baker returned home after having spent some time with relatives in Vancouver, B. C.

Mrs. K. Beckstead of Morrisburg and Mrs. R. Styles spent last week with Mr. and Mrs. Ralph Nelson in Hilton Beach, Ontario.

Mrs. Gerald Droppo, Nora and Ian, of Oakville, were overnight guests recently of Mrs. Olive Droppo, and Mr. and Mrs. Dwight Droppo and family.

Mrs. C. Gray spent the past week with Mr. and Mrs. Bob Gray and family in Belleville.

Recent guests with Mrs. R. Styles and Mr. and Mrs. Gerald Styles were Mrs. Russell Link of Belleville, Mrs. Annie Bowman, Mr. and Mrs. Frank Merkley of Williamsburg, Mrs. L. Render of Brockville, Mr. and Mrs. Albert Bowman of Chesterville.

Mrs. Olive Droppo is spending some time with Mr. and Mrs. Gerald Droppo at their cottage in Huntsville.

Mr. and Mrs. Ken Merkley spent Sunday evening with Mr. and Mrs. Ralph Gray.

Strader's Hill

Lyall and Blair Hodgson of Toyes Hill had supper recently with Mr. and Mrs. Alton Riddell.

Congratulations to Mr. Case DeVries and Miss Heather Empey of Dundela who were married last Saturday.

Mr. and Mrs. Acil Cooke of Hainsville spent Tuesday evening with Mr. and Mrs. Ernie Serviss.

Mr. Emard Doyle of Maxville was an overnight guest of his uncle, Mr. Delmer Doyle.

There was a good attendance at the Catholic Social held at Brinston.

Sympathy of the community goes out to Mr. Fred Fawcett and family of Hainsville in the loss of a loving wife and mother.

Mrs. Aggie Casselman and Mahlon spent Thursday evening with Mr. and Mrs. Doug. Robinson and family of Elma. The Robinson children returned home with their grandmother to spend a few days.

Mr .and Mrs. Carman Morris and family of Oshawa had supper Sunday with Mr. and Mrs. Alton Riddell.

Mr. and Mrs. Bill Van Morsel and boys of Schenectady, N. Y., spent a few days with Mr. and Mrs. Bill Byveldt.

Mrs. Mae Serviss of Ottawa spent a few days at her home here and attended the funeral of her sister-in-law, Mrs. Fred Fawcett of Hainsville.

Mrs. Bertha Hanson of Dundela spent Sunday evening with Mr. and Mrs. Alton Riddell.

Miss Laura Johnston, Reg. N., of Ohio, is spending a few days with Mr. and Mrs. Edwin Johnston and Mr. and Mrs. Lawrence Johnston.

OPP WEEKLY REPORT

Ontario Provincial Police in Dundas County during the past week patrolled 12,962 miles in a total of 961 duty hours. A total of 116 charges were laid with 138 warnings being issued. One person was arrested on a charge of dangerous driving, as a result of a motor vehicle accident. There was a total of 11 property damage accidents and three personal injury accidents, resulting in three persons receiving minor injuries.

There was only one liquor investigation during the past week resulting in one charge under the Liquor Control Act. There were two disturbances, three thefts, one break and enter, and 36 other complaints, investigated by officers of the Ontario Provincial Police. Winchester Detachment also investigated three occurrences, concerning counterfeit currency, all in the Chesterville area.

The Magistrate's Court this past week was fairly active, with officers spending a total of 33 hours in court and registering a total of 117 convictions.

IMPAIRED DRIVING

How many times have you sat at home, picked up the newspaper, and read in big black print: "Accident Injures 4, Driver Charged Impaired Driving"; or "Two Persons Killed, Driver Arrested, Impaired Driving." These headlines appear almost every week, but it seems to have little or no effect on the person who mixes drinking and driving. Take for example the person who gets behind the wheel of a car and drives down the road, going nowhere, but in a big hurry to get there. Suddenly he sees a local bar, so he stops and has two or three drinks of liquor, or four or five pints of beer. Now he comes out, gets back in his car, more determined to get nowhere all the faster. So he pulls out onto the road — doesn't stop. He could care less about the other cars on the road because he's in a hurry to get there.

Where? In a hurry to hit a woman crossing the road, or maybe the young boy riding down the side of the road on his bike! Or is it the big tree just outside of town? Well, this time it won't happen, as the driver was just stopped by a policeman. This time there won't be an accident. But what about the next time, or the time after that? Will this be a story about You?

SMITH'S
Photo Studio
- PORTRAITS
- GROUPS
- WEDDINGS
- COMMERCIALS

We specialize in . . . Children's Photographs
62 Kyle Drive - Ph. 543-2873
Morrisburg

FAMILY STYLE ENTERTAINMENT
Winchester
DOORS OPEN 7:30 P.M., CONTINUOUS FROM 7:30

THURSDAY, FRIDAY, SATURDAY AUGUST 8-9-10

Walt Disney's
BLACKBEARD'S GHOST
Starring PETER USTINOV and SUZANNE PLESHETTE
(In Color)

MONDAY, TUESDAY, WEDNESDAY AUGUST 12-13-14

DID YOU HEAR THE ONE ABOUT THE TRAVELLING SALESLADY?
Starring PHYLLIS DILLER and BOB DENVER
"Wilder than 8 on a Lam"
(In Color)

LIONS CLUB
BINGO! "WOW"
Saturday, Aug. 10
STARTING AT 8:00 P.M.
READ WHAT YOU CAN WIN

Grand Prize $3000
in 52 calls or
$1500 Consolation
Jumps $500.

JUMBO JACKPOT
NOW $500. or $10. Consolation
Jumps $100.00

SNOWBALL
NOW $400. or $10. Consolation
Jumps $100.00

BABY JACKPOT
NOW $125. or $10. Consolation
Jumps $25.00

Three Great
Share-The-Wealth
should run about $1000 each

FOUR-WAY GAME
$250.00 PLAYED 4 WAYS

19 GAMES
No Split Less Than $5.
On Consolation Prizes

Five $25. Door Prizes
at the Brockville
Memorial Centre
NEXT BINGO — AUGUST 24

DUNDAS COUNTY
DAIRY PRINCESS
Contest
AUGUST 21st — 7:00 P.M.
SPONSORED BY :
DUNDAS COUNTY MILK COMMITTEE
AND WINCHESTER 100 CLUB
APPLICANTS—AGE 16 TO 25 YEARS, SINGLE. DEADLINE FOR APPLICATIONS, AUGUST 10TH, 1968.
SEND ENTRIES TO:
DOUGLAS IRVINE,
R.R. 2, BRINSTON,
Secretary - Treasurer
Dundas County Milk Committee

CAPITAL CITY SPEEDWAY
GAS BAR PRICE 41.9¢
STOCK CAR RACING
150 LAP INTERNATIONAL
$1000 TO WINNER
WED. AUG. 14th 8:15 p.m.
TIME TRIALS 7:30
ADMISSION $3.00
CHILDREN 12 AND UNDER 75c
HWY 7/15 STITTSVILLE 836-2228

PRE-HOLIDAY SALE
SAFETY "99" HIGH TRACTION
CANADIAN TIRE
EXAMPLE: Catalog Price $35.36 each
775/14 (750/14) SALE PAIR 33.90 NO TRADE NEEDED
2 TIRES for the PRICE of 1

NO TRADE NEEDED	2 TIRES 1 FOR THE PRICE OF		
4-PLY TUBELESS SIZE	NYLON BLACK 2 FOR	NYLON WHITE 2 FOR	POLYESTER WHITE 2 FOR
*520/10	25.40	28.40	.....
*500-550/12	25.98	28.98	.....
500-520/13	27.94	.....	.....
590-600/13	28.98	31.98	35.96
640-650/13	30.96	33.96	36.00
700/13	32.26	35.26	38.36
560 600-650/14	30.74	33.74	38.20
735/14 (700/14)	33.14	36.14	38.76
775/14 (750/14)	33.90	36.90	41.30
825/14 (800/14)	38.34	41.34	46.81
855/14 (850/14)	41.58	44.58	51.50
885/14 (900/14)	.....	47.98	.....
560/15	30.64	33.64	.....
685/15 (590/15)	32.16	35.16	39.50
735/15 (640/15)	33.28	36.28	.....
775/15 (670/15)	34.90	37.90	41.30
815/15 (710/15)	37.90	40.90	46.81
845/15 (760/15)	40.98	43.98	51.50
885/15) (800/15)	.....	47.34	.....

(*4-Ply Rating)



FREE! STATIC WHEEL BALANCE when NEW VALVE INSTALLED for $1.00
FREE INSTALLATION

CAN-CHARGE 376 999 765 JOHN DOE APR 69
APPLY FOR A HANDY 'CAN-CHARGE' CREDIT CARD

EXTRA! Cash & Carry BONUS COUPONS

CANADIAN TIRE ASSOCIATE STORE
W. P. Henophy Ltd.
WILLIAMSBURG - Phone 535-2845

SAFETY "99" HIGH TRACTION
Torture-tested at speeds — you'll never need!
Ruggedly built with heavy, 4-ply Dupont Nylon Cord . . . pound for pound stronger than steel . . . OR . . . for smoothest rolling, more miles and even more miles per gallon, it's Safety "99" with Polyester. Can't "cold-morning-thump." So tough, we'll replace it with a new one if it punctures. (see guarantee).
Keep company with SAFETY "99" . . . a great travelling companion and at 2 FOR THE PRICE OF 1.

GIGANTIC SELL-A-BRATION Sale

FREE

BROADLOOM SCATTERMATS

TO THE FIRST

25 CUSTOMERS

STARTING FRIDAY AT 9 A.M.

WE'RE GROWING TO SERVE YOU !

TO CELEBRATE THE

GRAWD OPENING

OF VICE FURNITURE

CHESTERVILLE

FRIDAY AND SATURDAY

AUGUST 9th AND 10th

HAVING PURCHASED THE CHESTERVILLE FURNITURE BUSINESS OF W. B. ROWE, WE INVITE YOU TO VISIT US DURING OUR GRAND OPENING ON FRIDAY AND SATURDAY AUGUST 9th AND 10th

OPENING SPECIALS

AWAIT YOU AT BOTH

CHESTERVILLE and WINCHESTER STORES

MATTRESSES

IN ALL POPULAR SIZES AT REMARKABLY LOW PRICES

SELECT THE

SERTA POSTURE KING

LABELLED BY THE MANUFACTURER TO SELL AT $59.50

AVAILABLE NOW IN ALL POPULAR SIZES AT A LOW

39.95

MATCHING BOX SPRING 39.95

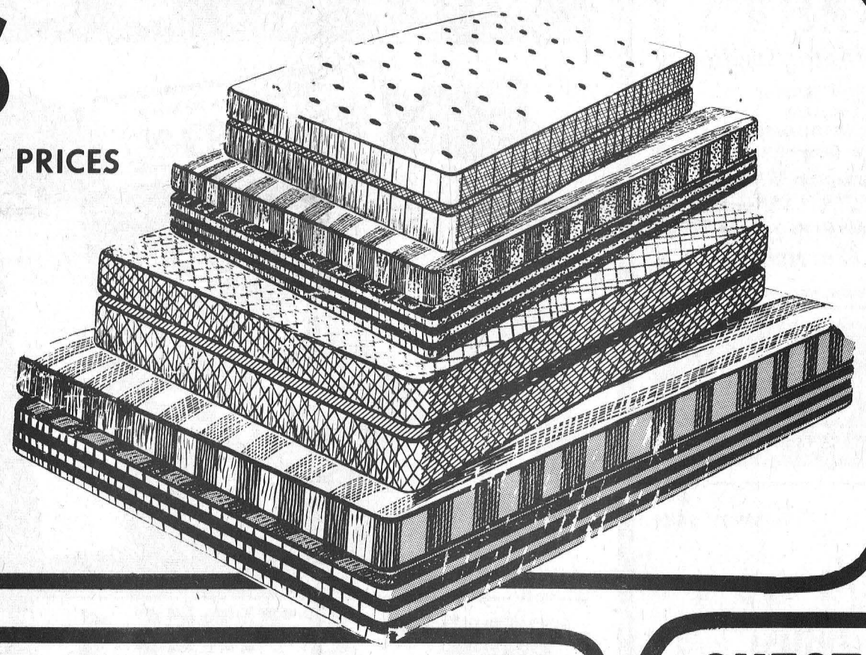

VISIT THE

BARGAIN LOFT

AT OUR

CHESTERVILLE STORE

FOR MANY UNADVERTISED SPECIALS

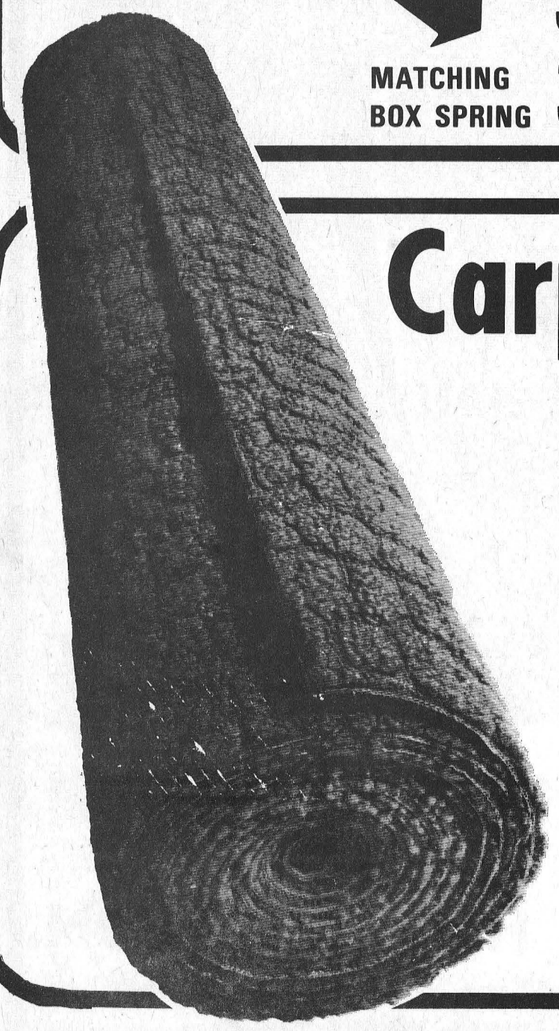

Carpeting Bargain

OF THE YEAR

* 100% Continuous Filiament Nylon Carpeting
* Carved Pattern
* Heavy Duty Double Jute Backing
* FREE Uniroyal Rubber UNDERLAY
* FREE INSTALLATION By Our Experts
* In Stock For Immediate Delivery

MANY SIZED RUGS IN STOCK AT BIG SAVINGS

WHILE IT LASTS !

7.95 sq. yd. (Gold Only)

CHEST FREEZER SPECIALS

BY RCA AND OTHER FAMOUS MAKERS

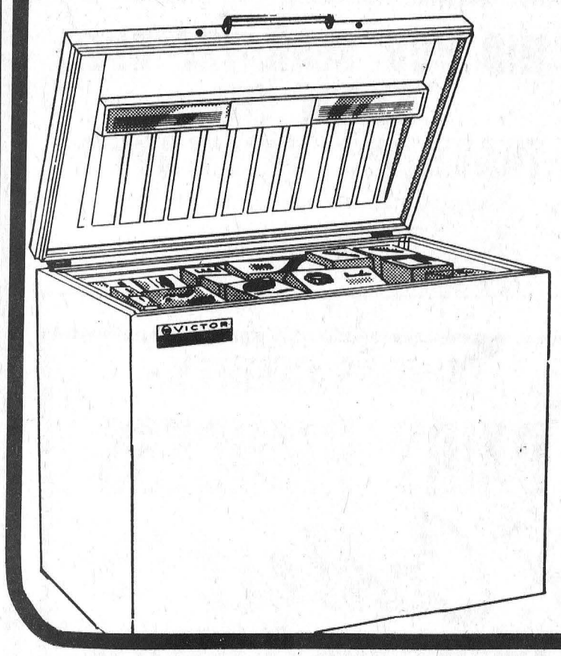

15 cu. ft. **177.77** up

18 cu. ft. **187.77** up

20 cu. ft. **207.77** up

23 cu. ft. **217.77** up

25 cu. ft. **227.77** up

Winchester Store

OPEN TUESDAY, THURSDAY AND FRIDAY NIGHTS;
CLOSED WEDNESDAY AFTERNOON

PHONE 774-2800

VICE FURNITURE

NOW 2 STORES

Chesterville Store

OPEN FRIDAY EVENING;
CLOSED WEDNESDAY AFTERNOON

PHONE 448-2162