THE IROQUOIS POST

CNA BLUE RIBBON AWARD 1978

VOLUME 56, NUMBER 23 | SECOND CLASS REGISTRATION NUMBER 1361 | PRICE 20c | WEDNESDAY NOVEMBER 22, 1978

By-law to control barking dogs

Barking dogs could end up costing their owners money once Iroquois council passes a by-law to control the problem. A request came up at the recent meeting of village council with the dog control officer suggesting that such a by-law is a necessity if he is to effectively carry out his work.

The idea behind the law is to force people whose dog bark continually, particularly at night to keep them quiet or face a fine.

A by-law is now being prepared that calls for a fine of up to $100. for people who allow their dogs to bark. The dog owners will be visited by the dog control officer and a letter will be sent asking them to take corrective action. If this fails, the dog control officer will be empowered to fine the owner.

In other council news, council dealt with a request that some of the sidewalks along major arteries in the village be kept clear of snow. The feeling was that it would make things safer for youngsters walking to school.

Works superintendent, Ray Delegarde told council that the only way to plow a sidewalk is with a specially built sidewalk plow. A front end loader or tractor with a blade would damage lawns and driveways and would result in many complaints. The prospect of clearing sidewalks was considered to be an expensive one, but Mr. Delegarde was asked to get a price on a suitable machine just for the sake of information. It was pointed out that while snow removal on roads is subsidized by the Ministry of Transportation and Communications, sidewalk clearing is the financial responsibility of the local taxpayers.

Council discussed the prospect of re-installing lights on the water tower on the Carman Road. The lights have been out of service for several years but it was noted that there have been requests from local people and from the Business Association members to have them put back. Mr. Delegarde was instructed to proceed with installation of the lights but it was noted that the job may not get done until spring. Mr. Delegarde and his crew will also be installing the Christmas lights in the shopping plaza very soon.

In his report to council, Mr. Delegarde noted that he had what he felt was a very good offer on a new gang mower for cutting the grass in the parks. A demonstrator model has been offered to the village at a cost of $21,000. and according to Mr. Delegarde the same model will cost $24,000 in January.

Mr. Delegarde urged council to consider the offer in light of the fact that the present mower is 21 years old and needs regular repair work. He explained that the new one had fewer moving parts and was operated on hydraulic pressure and would prove to be more reliable. It also cuts a four foot wider swath than the old one. Council noted that there is money on deposit for the purpose of maintaining and replacing such machinery and clerk Fred Lloyd was instructed to check into the matter and see if the money is able to be withdrawn without losing any substantial interest.

Council agreed that if the money was used for any new equipment, the principal should be replaced over a period of years so that the fund will not be depleted.

Mr. Delegarde was also asked to check into other machinery and get competitive prices, before any decision is made.

It was noted that garbage behind several businesses in the shopping plaza is becoming a problem and the by-law enforcement officer will be instructed to keep an eye on the situation and take action is necessary.

Mr. Delegarde reported that the tree cutting aspect of the Canada Works Grant project had been completed, adding that 157 trees were removed within the village. All the people on this year's and last year's lists have been looked after, according to Mr. Delegarde and there will be no more trees removed this year.

He added that the crew had obtained some hard maples from the Ministry of Natural Resources and had planted them in various locations where trees were needed or where others had died.

In reporting on the grants, Mr. Delegarde also said that work is complete on the modifications to the boat launch dock and ramp, completed under the Canada Works grant. He added that the cross country ski trail has been cleaned up with funds from the grant and noted that the shelter put up last winter has been destroyed by vandals and will have to be replaced if skiers are to have a place to get out of the wind.

A letter was received from the Iroquois Business Association asking council to consider installing lights at the west end of the shopping plaza. The area outside Aquarius Hair Styling and The Sewing Box are particularly dark and it was felt that because of that, it was unsafe.

Because there is no canopy in that area, council had doubts about drilling into the building which is privately owned and putting up lights. It was noted that there are several street lights close by and it was suggested that perhaps they could be angled differently to provide more light. Councillors were asked to take a look at the area and be prepared to make a decision at a later date.

The letter also asked if the village crew could sweep the curbs and pavement more often, but council noted that there is little chance of any more time being spent on the area than there is at present. It is the obligation of the storeowners to cleant he ten feed behind their own store.



The crowning touch

Paving was completed last week on the parking lot at the new Matilda Township Community Hall at Dixon's Corners. The job was done by Cornwall Gravel Limited at a cost of $15,500 and will make for much easier parking and snow removal this winter. Paving of the lot sets off the new structure, making it one of the finest public halls in all of eastern Ontario.

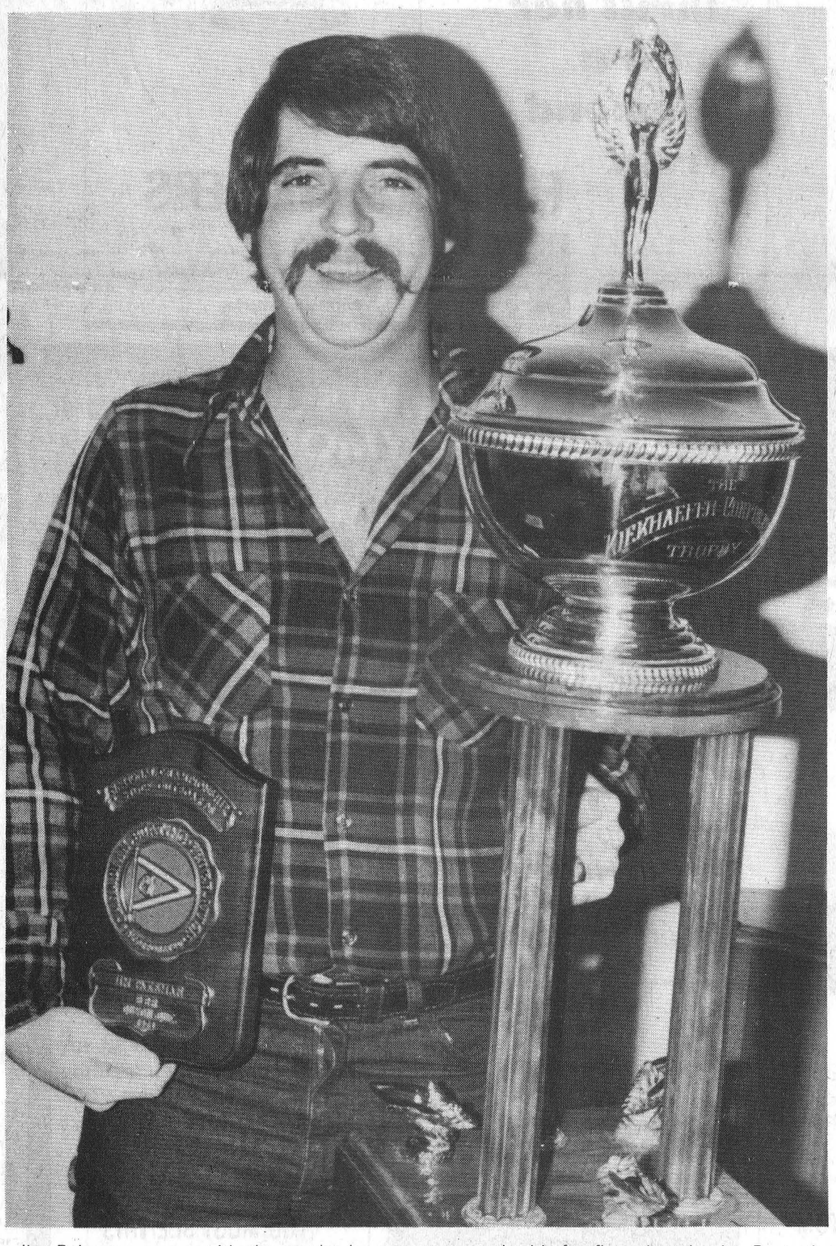

Jim Pakeman poses with the trophy he was presented with for first place in the B stock runabout class in Canada.

Receives trophy for top Canadian racer

An Iroqois resident, 23-year-old Jim Pakeman of Victoria Street has been presented with a trophy for placing first in Canada in a boat racing competition. At a ceremony held at Kingston's 401 Inn, the native of Cardinal was presented with the Kiekhaefer Corporation trophy for first place in all of Canada in B stock runabout.

Jim, who has been racing for 10 years has competed at races from Nova Scotia to London, Ontario and as far south as Connecticut, in events under the sanction of the Canadian Boating Federation. The first place win on which the trophy was based took place at Quyon, Quebec in August.

The B stock runabout class calls for a motor with a displacement of 20 cubic inches, a 2 cylinder that develops around 16.5 horsepower. Mounted on a 10 foot boat, the motor can propel the driver at speeds up to 65 miles per hour. Total weight of the boat, motor and driver is not to exceed 395 pounds, according to Jim.

The presentation was made by Doug Overbury, vice-president of the stock outboard racinc association at the 28th annual convention of the group held in Kingston on November 17, 18, and 19.

The same trophy was won in 1965, 1968 and 1973 by another area man. Bobby Welland, formerly of Cardinal has his name engraved on the four foot high trophy.

The winner also receives an impressive plaque as a keeper trophy.

Iroquois to contest rules on entry to apts.

Iroquois village council is taking on the provincial government in an on-going battle over the admission of local residents to the senior citizens apartments on Dundas Street. The apartment complex is operated by the Ontario Housing Corporation and for the past year the corporation has been applying strict conditions to those who live in the building.

Up to about a year ago, virtually anyone could apply successfully to live in the building, but last fall a survey was taken to determine the need for more such apartments. The survey took into account the degree of need that the applicant was in, and unless the person had little money and no property, he was not eligible for public housing.

Council protested at the time and was told that the rules had been changed regarding senior citizens apartments in the province and that if someone with enough money to rent on the private market wanted an apartment, he would have to go to the private market. Iroquois council contends that those rules work in the city where there are apartments that could be rented but that in a rural municipality, there is nothing else but the OHC apartments for seniors.

At the present time there are several vacant units in the building and there are people in Iroquois and Matilda who want to move in, but because they are not in financial need, they are ineligible. According to council, the applicants are willing to pay whatever rent is set by OHC, but they are not even being considered.

Reeve Frank Rooney said at Tuesday night's meeting that the situation must be ironed out immediately, adding "people have paid taxes in Iroquois all their lives and should have an opportunity to rent an apartment if it's available."

Councillor John McAllister, speaking of the problem said "this situation must be brought out into the open."

With that in mind, council will be writing letters of protest to MP Walter Baker and to MPP Osie Villeneuve. As well, Minister of Housing Claude Bennett and the manager of the Cornwall and area housing authority will be taken to task over the matter.

Hydro site tests underway

Ontario Hydro has issued a statement saying that site testing is to begin again this week. According to a spokesman for Hydro, the tests will be done on and near the four potential sites for a new plant along the St. Lawrence River.

Testing will include soil sampling, rock tests and possibly some minor blasting to determine the characteristics of the rock and soil. The spokesman emphasized that the tests would be done only on public land or on road allowances and that there would be no disruptions.

The tests were begun earlier this year and were stopped while Ontario Hydro took the time to re-assess its plans in light of the declining demand for electricity.

Testing will be done at all four sights, quite likely beginning at the most westerly site first.

Rain is washing away the mountain

Mount Carter is slowly losing ground everytime it rains it would seem and it is not doing much better in terms of complying with county by-laws.

According to county by-law 3848, a setback law, it states that the location of buildings and other structures abutting county roads must be at least 100 feet from the centre line.

It seems no one has looked into the possibility that the structure may not be complying with the bylaw. Although officials at the United Counties office in Cornwall are aware of the situation, no one has bothered to investigate the matter.

Reeve George Cooper, of Matilda Township, when told by The Post of the erosion and possible violation of the setback by-law, decided to take a first-hand look at the site.

Visiting the ramp Sunday, Mr. Cooper agreed that the eroision was becoming quite extensive and that in his estimation the site was possibly contravening the setback law.

Mr. Cooper is to bring up the matter next week when the United Counties council meets and will request information on the matter as to the possibility of infractions occurring at the site.

For more on Ken Carter Story See Pg. 5

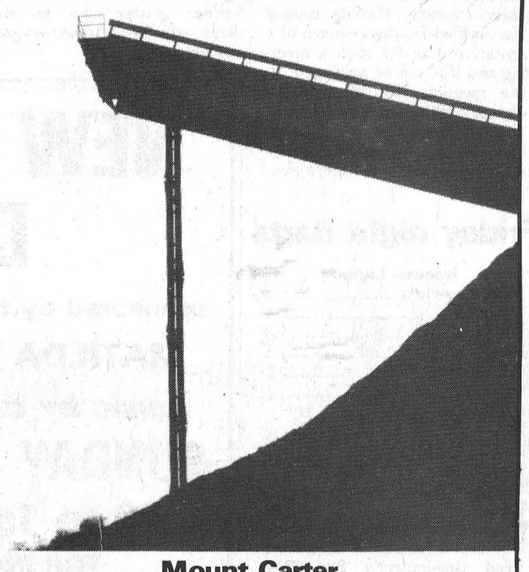

Mount Carter

Community Forum plus two years

Iroquois - Matilda
together we're stronger

The 21st of November marked exactly two years since the 1976 Community Forum held for Iroquois and Matilda. Much has happened in those two years to both communities and for that reason we're going to take a look at some of the changes that have taken place and see how they might have been brought about by the Forum.

One of the main offshoots of the Community Forum was the inception of a new organization, the Iroquois-Matilda Citizens Association. Post editor Jim Millard recently got together with Mike Laframboise, a member of IMCA and looked over the list of proposals and suggestions that came out of Community Forum on November 21st, 1976.

Community Forum was held in the auditorium, cafeteria and classrooms of Seaway District High School and after weeks of intensive planning and preparation, close to 400 people from both Iroquois and Matilda took prt in the day long brainstorming session.

Proposals were prepared on three separate fronts by the various working groups that took part. The first ones we will look at will be economic ones, those which are invariably the hardest to follow through on.

One suggestion concerned the formation of a committee in each municipality to actively solicit new industry for the community. In Iroquois this has been done by the present reeve and council who, in early 1977, formed the industry and tourism committee of council. This group, which includes several private citizens works to promote Iroquois as a centre for tourism and a possible location for new industry.

Another suggestion was for the establishment of a joint committee for recreation and one for local development for the municipalities of Iroquois and Matilda. This has not yet happened, although there is good co-operation on such things as the minor hockey program.

Another proposal included the implementation of open meetings where council could meet people and answer questions. Also suggested was the publication of the agenda of both local councils in the Post and advertisement of the meetings, along with making the public welcome at council meetings.

The follow-through on this has been good in both Iroqois and Matilda with both councils holding completely open meetings as well as publishing an advertisement in the Post for their meetings.

The proposals included one that asked both municipalities to attract more tourists and get more business by staying open 6 days a week and by seeking grants for such things. Possibly as a result of the Forum, the Business Association has worked for more signs to promote tourist attractions in Iroquois, grants are being sought to finance guides at the Carman House and on the Point and a community bulletin board has been erected in Iroquois and another will soon be going up in Brinston.

Another proposal called for special council meetings for concrete proposals. This has happened a few times when council met to discuss such things as the Summer Festival, the airport hangar, and in Matilda the new community hall.

Purchase of land for the expansion of housing was a priority at the meeting and in both Iroquois and Matilda this has happened with the Lakeview Bay development in the township and the land at the east end and north of Highway 2 in the village.

Hiring of a recreation coordinator was also seen as something that was desirable by those at the Forum. In both municipalities, council has done this, on a somewhat limited scale by hiring a part-time summer recreation director and a student staff. The system appears to have worked out well in both communities, particularly for the swimming program in Matilda.

Political proposals were also tackled by the group and some of these, while good ideas in principal, would be extremely difficult to put into practice.

To overcome the problems of delinquency and vadalism, it was proposed that there be a possible curfew, training classes to involve young people, child psychology courses for parents and increased recreational facilities.

Some courses in such things as psychology are being offered in Brockville and Cornwall by St. Lawrence College, but only practical courses are being offered at local night courses. The proposal called for prosecution of minor offenders and for the most part this has become the rule in the last couple of years. Councils have been pressing for prosecution of vandals and for restitution.

The proposal also calls for appointment of one councillor in each municipality as a public relations officer and a public meeting each year to review the progress of a local municipality. Although there is no actual P.R. officer, much of what is printed in the Post fills the same purpose as a release from council, although it is obtained by our own staff. There have been some public meetings to give residents a chance to voice their opinion or ask questions, but they have been poorly attended.

Such things as one council for both Iroquois and Matilda, growth of the community and more industries were also favoured, but these are difficult to deal with in a couple of years, particularly when there are many external factors to be considered.

Most of the progress appears to have been made in the area of cultural proposals.

Two suggestions that didn't get too far included the offering of leadership courses through the board of education and the idea of holding rotating council meetings. Ideas however, for the establishment of a recreational-tourist association have resulted in an indirect way in such things as the bike path, cross country ski trail, and summer recreation program.

Proposals also called for the implementation of seasonal festivals to help develop community spirit. This idea has evolved into the highly successful combination of the Matilda Winter Carnival and the Iroquois Summer Festival.

The proposals also extend to asking the local business association to keep actively involved in the community, something which has been done in the group's sponsorship of all-candidates meetings, Christmas promotions, pressing for new and improved signs in the village, and conducting a survey in the village.

Other suggestions on the cultural front have included the acquisition of more grant monies to help with recreational and other projects, craft shows, pet shows, hobby displays etc. Many of these ideas have been incorporated in the summer festival or winter carnival or in the annual summer recreation program offered for youngsters. Many of the projects mentioned in this article are not a direct result of community forum. Many can be attributed to ideas generated at the forum. The main thing is that the forum provided an incubator for ideas and whether they grew to fruition in some other environment is immaterial. The main thing is that something positive happened. After two full years, it's certinly safe to say that the Forum did have a positive impact on both Iroquois and Matilda.

Youths chased from Prescott after theft

Morrisburg OPP have charged a Prescott area youth with dangerous driving following a high speed chase that began in Prescott and ended near Ingleside. The chase began when a Prescott town police constable Gary Sluytman observed a pick-up truck leaving the Mac's Milk Store in an erratic fashion.

He followed the truck and in spite of the fact that he used the siren and lights, the truck failed to stop and the chase proceeded along Highway 2 from Prescott to Ingleside, at speeds up to 90 miles per hour.

Local officers of the OPP were involved in the chase and when it was over charges were laid against two Prescott area youths. Seventeen-year-old David Allan Hutt of R.R. 3, Prescott was charged with the theft of the truck and with dangerous driving. Stephen Clifford Littlejohn also 17 of R.R. 1, Prescott has been charged with three counts of theft of money from a Prescott home.

The two are also being questioned by Prescott OPP concerning 26 incidents of break-ins at summer cottages in the Prescott area.

Injured in Sunday accident

A one-car accident on the Brinston Road, near Iroquois sent one man to hospital with assorted internal injuries. Victor Brooks was injured when the 1975 Chrysler Cordoba he was driving failed to negotiate a curve and left the road.

A two-car accident at 1:45 on Saturday morning in the village of Iroquois, resulted in minor injuries to two people and a charge of impaired driving to one man.

OPP at Morrisburg report that they have seized a radar warning device from a car travelling on Highway 401 and note that the use of such devices is illegal. Because there are cases pending in the courts, charges are being laid, but won't be heard until a decision is reached on the use of the devices.

In the past week charges have been laid against five persons for violations of the Liquor Licensing Act and against one person for impaired driving.

Doctors, council near agreement on rent

Iroquois village council and doctors at the St. Lawrence Medical Clinic are a step closer to an agreement on the terms of rental for the medical building in Iroquois.

A Tuesday's meeting of council it was noted that a letter to the doctors had been tentatively agreed to. The village has modified the first proposal so that the monthly rent has now been revised at $275. for the doctors and the same for the dentists. The figure will include snow removal and grass cutting, but the tenants will still be paying the property taxes.

The doctors have been assured by council that when the present debenture is paid off, any substantial savings will be passed on to the tenants. The doctors have also asked the village to keep track of snow removal costs this winter and pass along the savings as well. The matter is still under discussion.

Matilda offers to host nuclear meeting

Matilda Township has offered to host a meeting of the Committee on Nuclear Issues and members of the community in early January. Matilda council has notified Iroquois council of a tentative date for such a meeting and if it can be arranged, th the meeting will be held on January 10th in the new hall at Dixon's Corners.

At the request of the Association of Concerned Ratepayers, Matilda will invite the Committee to hold a public meeting for the purpose of providing more information on the whole nuclear matter and as well there will be a question and answer period.

Friday night darts

Iroquois Legion

Night Crawlers	5
Unicorns	4
Sinkers	3
Hot Rods	1
Crickets	1
Skinners	1

50-50 Draw Winner
Dale Wallace
Men's High Score
Glen Adams 121 - 100
Women's High Score -
Linda Logie - 105
Most games won by: Ben Allard 2 games; Glen Adams 2 games; Fred Goodmurphy 2 games; Muriel Allard 2 games

WOODS FREEZERS
All Sizes Available At
W.L. Peters Appliance
Sales and Service
152 KING ST. W, PRESCOTT 925-2257

AUTO PAINTING
• Collision Service
• Paint
• Body Work

LAKESHORE COLLISION SERVICE
57 LAKESHORE DR., MORRISBURG 543-3163

Community Donations to benefit DENZIL WICKWIRE following the fire that gutted his home. Donations and inquiries at
Watson's General Store, Dixon's Corners 652-4015
or
the Iroquois Post 652-4806

NEW YEAR'S EVE DANCE
sponsored by the Iroquois-Matilda Lions Club
MATILDA TOWNSHIP HALL
music by the COUNTRY COUSINS
SUNDAY DECEMBER 31
9:00 to 1:00 Tickets $15 per couple
FOR INFORMATION PHONE 652-4073


make it a Christmas she won't forget!
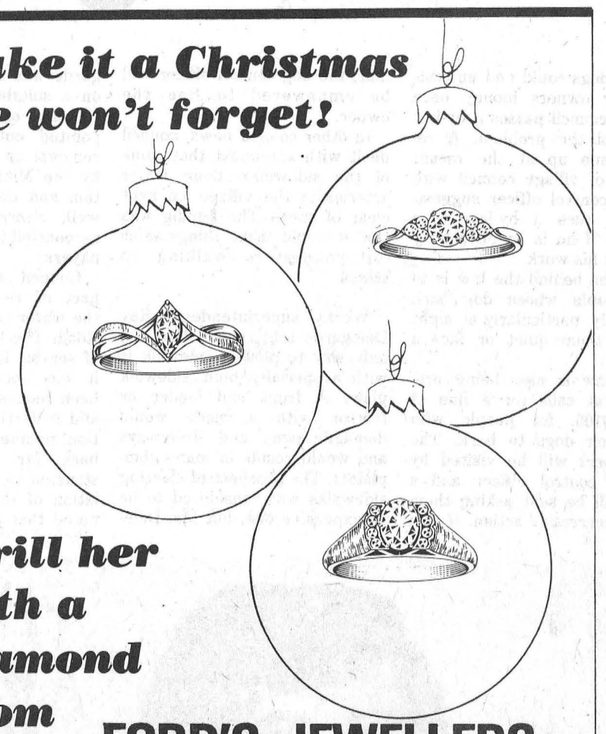
thrill her with a diamond from
FORD'S JEWELLERS
The Pitt Street Mall
Cornwall, Ontario

Plymouth CHRYSLER Dodge Trucks SALES/SERVICE
BOYD CHRYSLER PLYMOUTH
We're Serious About Saving You More!
USED CAR CLEARANCE
$863 REDUCED $804

Drop By . . . .
See Our Huge Inventory
42 Years Of Honest Deals

'73 PLYMOUTH 4 DR.
Priced right with Auto., PRICED RIGHT with Auto., Power Steer/Brakes, Radio, 57,000 Miles. As Is. #CA916A
'75 GRAND FURY
YES! NOW ONLY $3,191
Buys this beautiful hardtop with just 34,000 miles. Test Drive It. #CA8100A
FULL CUSTOM DODGE VAN

NOT A FACTORY "CUSTOM" BUT A PROFESSIONALLY RESTYLED & PAINTED PRIZE WINNING VAN
YOU MUST SEE THIS BEAUTIFUL UNIT 28,000 LOVED MILES AT LOT CLEARING PRICE
Now On Display!
'76 FURY WAGON
DELUXE SPORT SUBURBAN

Only 42,000 cared for miles. Come See It. #L8216A
WAS $4,995
REDUCED 959
'CLEAN DEAL' PRICE $4,036
JUST LOOK WHAT $993 WILL BUY!
8, Automatic, Power Steer/Brakes, Radio. As Is. #H8225A
'74 PLYMOUTH WAGON
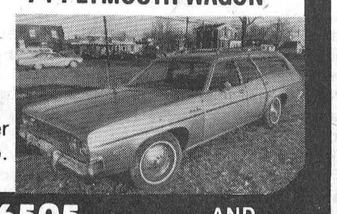
WE'RE NUMBER ONE
774-2520 • WINCHESTER • 236-6505
SALES OPEN WEEKDAYS 9-9; SATURDAY 9-5
SERVICE AND PARTS OPEN WEEKDAYS 7:30-5; SATURDAY 8-NOON
AND PROUD OF IT

New executive chosen for Public School Committee

A new executive has been chosen to lead the school committee at Iroquos Public School for the upcoming school year. At the first meeting of the season, held on November 6th, Kent McDermid was chosen chairman with Ann Chande as vice-chairwoman, and Lorraine Patterson as secretary.

Also present at the meeting were Mr. Jack McMartin, new principal at the school, Mahlon Zeron, board trustee for the school and David Ross and Amy Beckstead of the student council. Cindy Patterson another student representative was ill and could not attend.

In commenting on th election of officers, Mr. McMartin noted that he was pleased with the election as it allowed for some continuity.

Mr. McMartin noted that the only remaining thing to be done with the bus parking area south of the school, was the paving. This project has been approved by the board and will be carried out as soon as Grants become available.

The hiring of a crossing guard by the town of became essential this year to ensure students safety. The school safety Patrol whose members were too young to stop traffic and maintain authority were disbanded last year. Iroquois Town Council are to be commended for their co operation in this endeavour and their prompt action on the matter. Anita Bron was hired as the traffic guard and since assuming her duties there have been no problems at the crossing.

It was agreed that some effort would be made to recognize Academic and Athletic Achievements at this year's graduation exercises. Five awards will be available to the grade eight students - Highest Academic Standing, Most Improved Academic Achievement, Best All-Round Student, Best Male and Female Athlete.

It was hoped that these awards will provide some incentive to the students, and it will be the aim of the committee to have similar recognition on a lesser scale at the lower grade levels in upcoming years.

Mrs. Prins and Mrs. Chande will draft a letter to the community's businessmen and service clubs soliciting support for this project.

Mr. McMartin has requisitioned and received approval for new lighting in the halls, etc. to be changed over to florescent. He has requisitioned for painting to be done. There is a desperate need for new curtains in several classrooms. It may be necessary to do some fund raising for this purpose since nearly all of the budget is used for school supplies.

It was noted that if the present rate of enrolment at Iroquois Public School continues its downward trend from 196 in June of 1978 to 182 in September, programs such as Library, Music and Gym may have to be altered somewhat. The only way to maintain these special programs will be to compromise in other areas.

A couple of other items brought to the attention of the committee are the hazard posed to students by the asphalt under the playground equipment and the mud around the protable classroom after a heavy rainfall or in the spring of the year. It is hoped something may be done about this at future meetings.

Mr. McMartin briefly outlined the upcoming school events - Remembrance Day Program, Interviews, Christmas Concert and C.T.B.S. results. Parents who would like to know how their child performed with these tests may request redsults from their teachers.

Mr. McMartin and Mr. Zeron confirmed that salary negotiations were over and the teachers had come to an agreement that now needs only board approval.

The next meeting is slated for Monday December 11 at 7:30 p.m.

Grant approved for Morrisburg seniors

Ed Lumley, Member of Parliament for Stormont-Dundas, announced recently that the Minister of National Health and Welfare, the Hon. Monique Bégin, has approved a New Horizons grant of $2,305.00 to the Morrisburg Senior Citizens Friendship Circle.

New Horizons grants are made available for retired citizens groups to create projects of their choice which benefit themselves and others in their community. The accent is on local needs as seen by elderly people and on their willingness to meet such needs.

This grant will enable the Friendship Circle to better accommodate its largely increased membership by completing the renovation and equipment of its meeting place located in the Municipal Building. Included in these improvements would be the construction of cupboard space, the acquisition of dishes for social activities, and the addition of a stereo sound system.

In making the announcement, Mr. Lumley complimented the Friendship Circle for their intitiative in obtaining the grant. He noted that "New Horizons constitutes the ideal in government programs. It encourages deserving groups to work together for the betterment of not only themselves, but the community as a whole. This is the direction of the future: Government helping people to help themselves."

Morrisburg Lions lead league with total points, top scorers

With the highest total points in the St. Lawrence Division of the Junior B league, and the top four scorers in the league, the Morrisburg Lions appear to be on top of the pile so far this year. The Lions have 12 points, compared to their closest competition, Winchester Hawks with 10 points.

The Lions Jim Whelan, Mark Beaupre, Jeff Cassel and Leo Lafortune are in the top four slots, with 25,20, 19 and 17 points respectively. Winchester's Al McLean also has 17 points.

In recent action, the Hawks downed the Cardinal Broncos 6 to 2 on Friday night, while the Morrisburg Lions beat Athens 8 to 4 and the Spencerville Bruins beat Brockville 10 to 3. Metcalfe Jets beat Prescott 7 to 3.

On Saturday the Broncos beat Metcalfe 9 to 5 and Spencerville beat Kemptville 8 to 5. On Sunday the Lions beat Prescott Saints 8 to 2 and Winchester and Kemptville tied at 4 apiece. Athens beat Smiths Falls 6 to 4 and Brockville beat Metcalfe 5 to 2.

Third place in the league goes to Cardinal with 7 points. Metcalfe has 6 points and Prescott 2.

Lions 8, Athens 4

Morrisburg Lions increased their first place standings with 2 wins over the weekend earning the right to play in a semi-final game representing the St. Lawrence Division to decide a winner for the Ontario Winter Games. The Lions will meet Brockville of the Rideau St. Lawrence Division this week: the winner will meet the winner of the north the following week. The overall winner will represent the Junior B League in Kingston at the Winter Games, December 28th.

The Lions defeated the Athens Aeroes 8-4 for the first win over the Aeroes in 2 years. Gary Jarvis and Leo Lafortune gave the Lions a 2-0 lead after the first period and the Lions led 4-2 after 2 periods of play. Steve Richer scored at 1.15 of the 2nd, with Dick Michel scoring the first Aeroes goal at 2.24, followed at 14.43 by Richer's second goal. Rich Merkley scored a power play goal at 17.40 to narrow the Lions lead to 4-2.

At 1.56 of the 3rd, Lafortune scored his second goal, a power lay, followed by Pete McIntosh at 3:13 and 17 seconds later Richer made it 7-2 in favor of the Lions with the completion of his hat trick. Rick Merkley at 7.13 and Doug Sheffield at 14.49 narrowed the Lions lead to 7-4. Pete McIntosh completed the scoring at 19.38. Each team was assessed 5 minors.

Lions 8, Saints 2

Lions roared over the hometown Prescott Saints, denying them their 1st win of the season. Kevin Mackler, David Myers and Jim Whelan gave the Lions a 3-0 lead after the first period; which was increased by 4 unanswered goals in the second. Mark Beaupre, Whelan, Scott Corden and Myers. Mark Beaupre with his second goal of the game, made it 8-0 in the third period. The Saints managed to get on the scoresheet at 9:10 with Mike Marriner's goal and Randy Rees at 9:16. Each team was assessed 12 minors and a fighting major.

Due to Grey Cup festivities, only 6 games will be played in the Southern Divisions this coming weekend, with the Lions visiting Cardinal Saturday evening at 7:30 p.m.

FUTURE GAMES

November 24
Winchester at Metcalfe
Athens at Prescott
Spencerville at Smith' Falls
November 25
Metcalfe at Spencerville
Morrisburg at Cardinal
November 26
Kemptville at Athens

Canadian Club to meet

Members of the Morrisburg and district Canadian Club are reminded that the next meeting of the group will be held on Wednesday November 22 (tonight) at the Morrisburg Civic Centre.

Guest speaker will be Mr. John Sloan, General Manager of the St. Lawrence Parks Commission. This is a special evening as it is ladies night. Wives and lady friends are welcome to the dinner which begins at 7:00 p.m.

Births

November 8, Mr. and Mrs. D'Arcy Smith, R.R. 1, Inkerman, A Son.

November 9, Mr. and Mrs. Dale Johnson, R.R. 2, Iroquois, A Son.

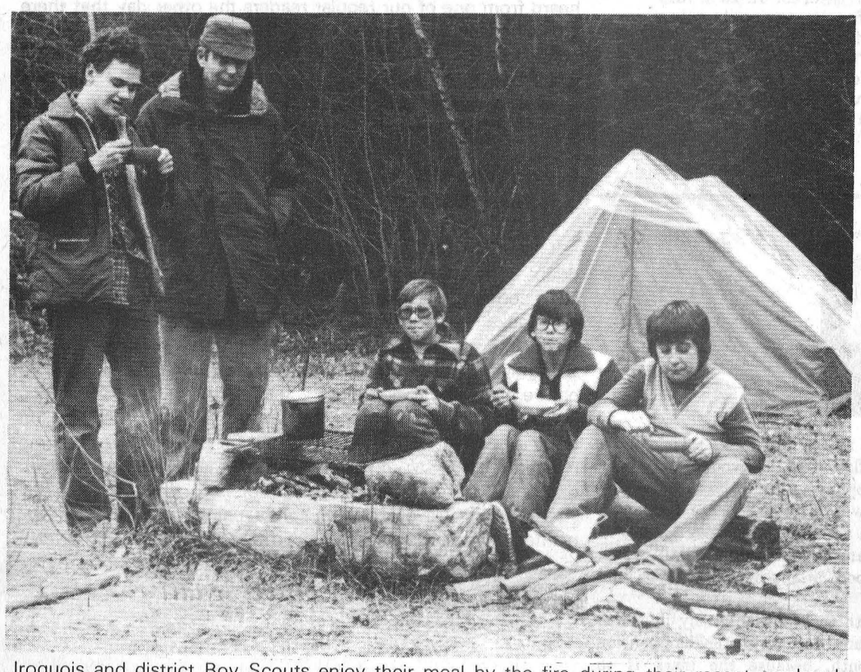

Iroquois and district Boy Scouts enjoy their meal by the fire during their recent weekend campout. From left to right, Mike Belanger, leader Ron Graham, Steven Dowich, Sean Rodgers, and Denis Burns.

Fall campout for Scouts

Iroquois Boy Scouts enjoyed a late fall campout on the weekend of November 10th at the Fowler Tree Farm near Glen Stewart. Nine Scouts from the 1st Iroquois Troop, along with three leaders left at 4 p.m. Friday and returned home late Sunday morning.

Their weekend activities included compass reading, map reading, orienteering, campfire building and outdoor cooking.

Scouts taking part in the campout included Mike Tryon, Murray Froats, Bruce Froats, Michel Belanger, Dennis Burns, Bradley Robertson, Sean Rodgers, Shaun Freer, Stephen Dowich along with leaders Ron Graham, Dr. Tom Maxwell and George Fowler.

The weather was basically quite good for the wekend with only a few sprinkles of rain and temperatures a little above freezing.

The Book Bag

Book news

From the Iroquois Public Library

by Joy Parks

Nova Scotia: Window on the Sea by Ernest Buckler, Photographs by Hans Weber

When artists such as Ernest Buckler, acclaimed as "one of the greatest novelists of the English language" and Hans Weber, who is ranked as one of the best photographers in Canada, join their talents in one book, perfection is expected. In **Nova Scotia: Window on the Sea,** it is achieved.

The test breathes with the essense of the East. Not only are sights, sounds and smells described in rich detail, the people of Nova Scotia come alive in Buckler's craft of infusing personalities.

Throughout his text Buckler writes so close to the land, one can feel the dampness of the fog easing over the land and see the shades of grey roll by as night approaches. His writing is truly brilliant and filled with human depth and experience.

Weber's photographs do not accompany the text. They join to present a united feeling. The photos are heart-rendering images, caught from the land, landmarks of a journey through a people. They are sensitive portraits of separate facets of the life of a region, but when joined present truly a "window" of the life of Nova Scotia. The result is breathtaking.

This collaboration of writer and photographer have joined together in exact proportions to create a work that truly captures and holds the character and richness of Nova Scotia.

"David, we're Pregnant" - 101 Cartoons by Lynn Johnston

This book is a gem for anyone who is, has been, or plans to be pregnant at some time or another. Lynn Johnson's perceptive and experienced look at pregnancy through these delightful drawings is designed to keep the reader laughing full term.

Her illustrations begin with the often paniced realization of life growing within, and carry through the weight gains, morning sickness, prenatal classes and heavy labor. The crowning climax is the arrival of the new baby and the touching moments and unique feelings aptly presented in comic strip form.

All in all, it is a joyous trip through nine months of love and laughter, to be enjoyed by families and families-to-be.

CO-OP® You're Invited!



Feed Day Open House

FREE TEND-R-FRESH Turkey (Limit 3 Turkeys per family)

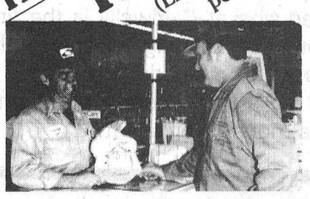

with every purchase of:
- 5 tonnes of any balanced feed or
- 1 tonne of any supplement or premix or
- 500 kg minerals

during the Feed Day Open House!

to be held: DECEMBER 1st AT UNITED CO-OPERATIVES OF ONTARIO, BRINSTON 652-2092

Dugan's Furniture
Complete line of Furniture & Carpeting



Sales & Installations
FREE ESTIMATES
Cardinal 657-3351

UPPER CANADA VILLAGE STORE
PROFESSIONAL CRAFT DEMONSTRATIONS
DECEMBER, 1978
MAUNO VELTHEIM—WOOD-CARVER
SATURDAY, DECEMBER 9th
SUNDAY, DECEMBER 10th
10:00 a.m. - 11:30 a.m. and 1:00 p.m. - 4:00 p.m.
AND
MILLICENT HARRISON—SCULPTRESS
SATURDAY, DECEMBER 16th
SUNDAY, DECEMBER 17th
10:00 a.m. - 11:30 a.m. and 1:00 p.m. - 4:00 p.m.
PLAN ON ATTENDING THESE EDUCATIONAL DEMONSTRATIONS
THE ST. LAWRENCE PARKS COMMISSION
MORRISBURG, ONTARIO

CASUALS FROM Cambridge Shoes

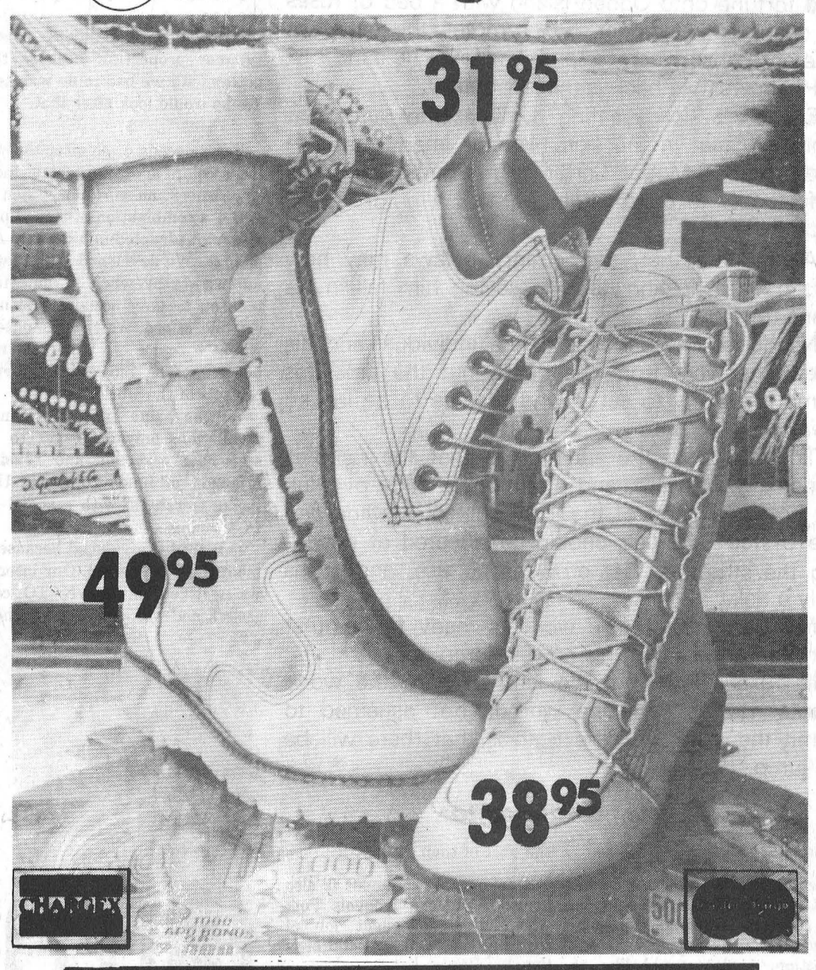

Biba
CASSELMAN'S SHOE STORE
MORRISBURG 543-3165 IROQUOIS 652-4823

THE IROQUOIS POST

Published Every Wednesday at Iroquois, Ontario
Member - CCNA & OWNA
Subscription Rates
$6.50 a year - Senior Citizens
$8.00 a year in Iroquois & Market Area
$10.00 a year - Elsewhere in Canada
$20.00 a year in the U.S.A.
Owned and Published by
IROQUOIS PRINTING LIMITED
Brian Dwyre - Vice President & Sales Manager
Ellwood Patterson - Treasurer & General Manager
Jim Millard - Editor
Dent Tillotson - Cardinal News Editor

the EDITORIAL

TURNING ON THE LIGHTS AGAIN

After an absence of some years, Iroquois council has given the go-ahead for the re-installation of lights on top of the local water tower. It sounds like a small point, but to most residents of the village, seeing those lights as they drive into Iroquois is like seeing a beacon at the entrance to a harbour.

The lights have been missing for a few years and it has been surprising to hear how many people have commented on the fact. Aside from the fact that having the lights at the edge of town is almost like having your mother leave on the porch light, they're also an indication to visitors that Iroquois is indeed, more than a name on the roadmap.

For travellers pulling off Highway 401, particularly from the west, the light on the water tower are the first thing they see.

The new blue lighted sign at Caldwells is the first sign of life for motorists heading west on the highway, and it too is a welcome addition.

It may cost a few dollars to operate the lights, but in our opinion, it's money well spent.

The World is ready for another Hero.

Ken Carter, whose positive attitude towards life must be admired in a day and age when one is constantly bombarded with the saddness of mass suicides and warnings of chemical contamination of the environment, is at it again.

Facing yet another setback in his plans to jump the country mile across the St. Lawrence to fame and fortune onto Ogden Island with a bed of roses to cushion the impact, he promotes the cause of free enterprise wherever and whenever he can.

His newest setback is mother nature.

Erosion is slowly eating away at the ramp that looms 90 feet in the sky; his monument that has been dubbed Mount Carter by residents who were unfortunate to build within sight of it before 1976, is crumbling.

Along with that, two county bylaws may now also have a helping hand in seeing him fail in his plans for glory.

No doubt Mr. Carter is a fine individual and his intentions were from the heart, but the time has come for reality to set in and dreams to be locked away.

The reality of the situation is that the ramp is becoming a hazard, and attention, already overdue on both the parts of the Township of Matilda and the United Counties, should be directed at removing the structure that provides no use, and poses only a risk.

Mr. Carter said "The world is ready for another hero" in announcing his newest jump date.

In 1976 it was, but the kind of hero the world wants now is someone who is not ashamed to admit the truth, and the truth is that there will be no jump.

Letter to the editor

Dear Sir:

I would like to take this opportunity to thank the many people in Matilda Township who supported me during the recent election. I also would like to congratulate the elected council and I know they will serve us to the best of their ability.

A favourable comment is also in order for the Iroquois Post who did an excellent job of covering the campaign and election.

Sincerely yours
R. Zandbergen





'One foot in the furrow' by Bob Trotter

Letters are appreciated by Bob Trotter Eldale Rd Elmira Ont N3B 2C7

Farming is a precarious business.

Ask the farmers. They'll tell you that, in spite of higher returns at the farm gate this year, hundreds of young men who started farming the last five to 10 years are getting out.

They are being forced out.

Will Carleton, one of many earthy philosophers produced in North America a century ago, said it succinctly: Worm or beetle, drought or tempest, on a farmer's land may fall. Each is loaded full o' ruin, but a mortgage beats 'em all.

Too many young men are now reaping a bitter harvest of broken dreams and disappointments.

These people planted huge investments several years ago. They came fresh from agricultural schools, bright and full of hope for the future.

To echo Will Carleton's phrases, farming has always been precarious in this century. The exodus has been steady for 75 years. No one will ever know the amount of help given to the industrial work force by those who left the farm for the cities.

In 1940, Canada had more than three million farmers. By 1970, only eight years ago, the number dropped to 1.4 million, a fantastic exodus.

It's cash flow that is killing them.

Debts are simply too large to survive any sharp decline in profits. The Ontario Federation of Agriculture, probably the best organization in the province to speak for farmers, has estimated net profits for farmers have fallen by 42 per cent since 1976.

It depends, of course, on the type of operation. If you're a corn grower, the crunch began in 1976 when prices slumped to $2 a bushel. If you started when you figured on $3.50 a bushel and you end up getting $2 a bushel, you can imagine the explaining necessary to convince your banker to keep going.

Beef farmers were hit even harder. They have been using red ink since 1974. Only in the last six months have they seen any light. Only hog farmers have been riding high—on the hog, if you'll excuse the terrible pun—for any length of time.

It's a shame that one of Canada's most productive basic industries should be hovering on the verge of bankruptcy constantly. Not long ago, some statistics were released by the department of agriculture and food which indicated more than 50 per cent of all farmers in this province are forced to hold down two jobs.

They become school bus drivers, janitors, part-time welders, snowblower operators, truck drivers—or whatever they can find—to stay in on the farm.

Are there too many farmers? Should the nation sit back and let natural attrition weed them out?

Personally, I think it would be a disastrous mistake. No other business in the world is as efficient as a family farm. No other unit is as closely-knit.

What's the answer? For starters, this country could help farmers by some protective tariffs. The trade deficit continues to mount. Fruit and vegetable growers are hard hit.

The only agricultural commodity where Canada has a net balance is in grains, wheat notably. Some trade barriers in other areas would give farmers more confidence. Other nations have done it. The European Economic Community has made it almost impossible for the rest of the world to compete with those nations in agriculture.

Longer term loans with lower interest rates would help. Some tax relief, especially for young people going into business, is another idea that could be pursued.

Not being an economist, I can't give ideas on financing but much could be done to encourage the farmer.

When big corporations take over agriculture, prices for food will go so high we'll end up existing instead of living.

Bill Smiley stop complaining



I don't think I've ever seen, or heard, the Canadian people in a more querulous mood than they are today. And with less reason.

Even during the Depression, people weren't so angry and whining. They were scared and worried and frustrated, because there was no work and they sometimes didn't know where the next meal was coming from. But they were also lean and tough and ingenious and independent. They didn't spend all their time bitching about the government.

Maybe we've got too fat and too lazy and too government-dependent during the last forty-odd years. During and after World War II, we sailed happily into the select few nations that had the highest living standard in the world, and we've never recovered.

We thought all we had to do was lie back like a high priced prossie and let the money roll in. Germany and Japan were licked, the British were bankrupt and North America was living high off the hog.

Everybody was buying new cars and houses and boats and summer properties, because the cornucopia of goodies had no bottom. All we had to do was keep the Red Menace at bay and that Yanks would look after that.

For a decade or so after the war, the pipe-dream lasted, even got more colors and more shine. Industry and business were booming. The Americans were pouring in development money.

But a combination of things put the handwriting on the wall. My salary quadrupled in a decade. And so did yours. But it still wasn't enough. We developed a reputation as a nation that was completely untrustworthy when it came to labour relations and strikes. We took on massive social aid plans such as medicare, that we really couldn't afford. We tried to outdo every other country in the world when it came to unemployment insurance and welfare and pensions. The bills with interest, kept piling up in the lending capitals of the world.

At the same time, Germany, Japan and other nations with populations only too eager to work their butts off to get rid of starvation and cold and housing shortages, aided by a massive injection of funds from the U.S., panicky about the Cold War, began to rebuild with a speed and singleness of purpose that was frightening.

Our trade languished because our products were too expensive to meet the competition. Our international clout diminished rapidly as we welshed on our NATO commitments, kept our foreign aid frugal, and waffled when we should have snarled, in the U.N.

And now it's all coming home to roost. And we're crying like a bunch of babies. We've wrestled inflation to the ground, but who's to top in the fall? Our dollar is propped up by interest rates that would make me turn green with sweat profusely were I a young husband hoping to buy a house with a big mortgage. Say $40,000 at 11.5 per cent. Figure it out, boy. And it (the dollar) is still worth only 85c U.S., which isn't much good either, beside the yen and the mark and the franc.

A friend of mine, who fought with the German Army in North Africa gets a bigger war pension than I do, PLUS a civilian pension from Germany worth $150 a month, because the mark is so healthy. Who the heck won the war, anyway? We did, but we lost the peace.

With inimitable resources, we have a horrendous unemployment rate. The country is going into debt to the tune of billions a year. taxes are high and ever-climbing.

And why? Greed. We all want more and more of everything: new highways, new airports, bigger pensions, bigger salaries, two cars in every garage, and meat at least six times a week.

But look around you, and see if our un-Canadian whining is justified. It's still one of the best countries in the world to live in, physically.

Take in a supermarket. There's a power of complaining about prices, but people, even the relatively poor, are snapping up luxury items: frozen foods, oranges, California grapes, hot-house tomatoes, chicken, lamb chops, deodorants, bought cakes.

In the old days, the only time I saw an orange or a grape in the house was at Christmas. I didn't know what a lamb chop tasted like until I came of age. A chicken was something you bought from a farmer for a dollar, plucked and eviscerated yourself, and had for a special Sunday dinner, with relatives. My mother would have considered frozen food an abomination of the devil and a temptation for lazy women. Deodorants consisted of soap.

And yet we never went hungry, and never stank. Well, maybe a little, by the end of the week.

Don't misunderstand me. I don't want to go back to the old days, when my Dad developed ulcers worrying about the coal bill, and my Mom worked until midnight, patching and sewing to keep us decent.

But I'm getting heartily sick of Canadians who are worried about missing the trip to the Caribbean this winter, or having to put off the purchase of a new car until next summer. Quitcherbitchin!

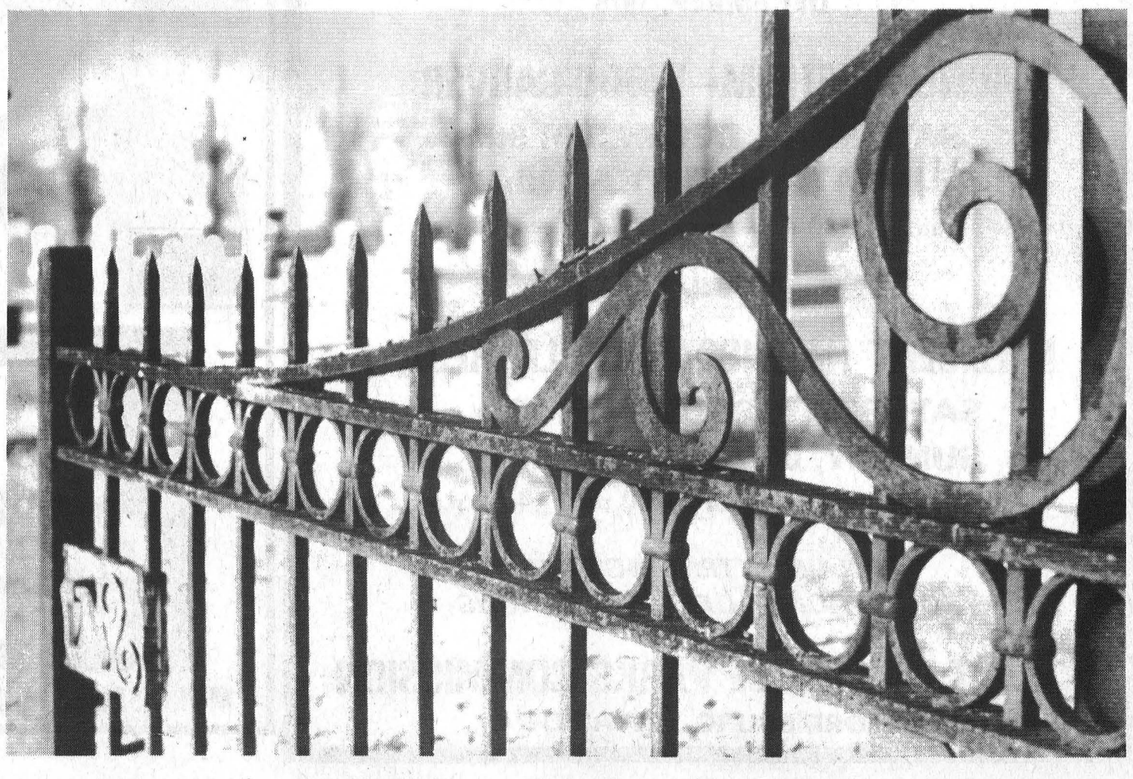

100 LINES

by J.M.

With more and more people going back to heating with wood, it's not uncommon for our classified ads in the Post to list a few wood burning stoves. We were caught last week by someone who knew wood stoves very well the first time around and who pointed out a little error in one of the ads. A stove was listed as having such features as a warming compartment and a cistern. Our friend pointed out the fact that on a stove there is no cistern. There may be a reservoir for heating water, but there is no cistern. So now we're straightened out. The reservoir is on the stove; the cistern is in the basement for storage of rainwater; and in case you're confused, the cesspool is out back.

There will be a couple of celebrities in Iroquois this weekend taking part in a training workshop being held at St. Lawrence Stables. Michael Matz and Ian Miller will be on hand Saturday to offer instruction to about 30 equestrians from the Iroquois area and from various parts of eastern Ontario. Both men took part in the equestrian competitions at the 1976 Olympics and this year Michael Matz was named as the third best in his class of rider in the entire world. The clinic on Saturday is a sell-out, but anyone who is interested in horses or riding is invited to St. Lawrence Stables almost anytime. There will be another schooling show, free to the public on December 3rd.

In case you've been wondering about such things, we heard from one of our regular readers the other day that there are 367 raisins in a box of Raisin Bran. The information didn't come from a personal count, but rather from a TV show which deals in such trivia. The ads tell us there are two scoops of raisins in each box, so we're left to conclude that there are 183 raisins, give or take, in a scoop. Our personal experience has never been that rewarding. We've always found a surplus of bran and a deficit of raisins so one of these days when things are quiet we must do a count of our own.

With the Christmas shopping season on us, there are, no doubt, a few people on your list who pose a problem. We have come up this week with a few suggestions. If your pet rock looks tired and worn out, for $5. you can send him (her) to Rockhaven Resort - a 500 acre co-ed playground in Millville California. Hostess Jeannine Seeley provides horseback riding, nature hikes and rock dances.

Bill Werth of Cedar Rapids, Iowa will sell you a half gallon bottle of dehydrated water for $2.95. Or you can pick up some minced money. Worn out U.S. money is being shredded an dput into key rings and desk accessories.

Art buffs will enjoy watercolour paintings for $5. - $10. painted by chimpanzees. They've already sold $3,100. worth in the first year and this year the money goes toward the Chimpanzee Enrichment Program.

Think small
by Jim Smith

Alchemists, Sorcerers and Economists

Nothing attracts society so powerfully as the unknown. Those of us who purport to possess answers to the large questions of life are worshipped by a grateful society. Throughout history, society has been led by sorcerers, wizards, priests of strange religions and other pseudo-scientists, all identifiable by their secret languages and ritualistic practices. History would reveal that none of these individuals knew the universal truths; rather, what counted with society was their *claim* to know the truth.

Today, society is ruled by economists – powerful individuals who spread their gospel couched in unknown words from sanctuaries in universities and government. The answer to our modern woes, they contend, is found in turning our industries over to a very few gigantic companies. We cannot compete with factories which are smaller than those in other parts of the world, the economists preach.

Humans are funny creatures. Once a theory is accepted as the truth, we don't question its validity. At one time, it was generally accepted that lead could be turned into gold. Now we believe that big plants protect our jobs.

But the Canadian Federation of Independent Business didn't believe the story about bigger plants being better. So it gathered some statistics from Statistics Canada and ran some checks. The results were startling.

Between 1969 and 1977, 72% – almost three-quarters – of all new jobs created in this country originated with small firms that employ fewer than 20 workers each!

But that's only the tip of the statistical iceberg. In manufacturing, the smaller firms created 317,800 new jobs during the 1969 to 1977 time period. Larger firms, meanwhile, dropped 124,800 employees! The net addition of new jobs in manufacturing during this period, therefore, was only 193,000 – despite the enormous number of new jobs generated by small firms.

What do the statistics tell us about big business in Canada? At the very least, big business, which is mostly foreign-owned, is not contributing new jobs for Canadian workers – a definite cost to the economy at a time when unemployment is a pressing issue. However, the statistics don't tell the whole story. There are no statistics to separate the medium-sized firms (those with more than 20 employees but fewer than a few hundred) from the large firms. Since medium-sized Canadian-owned firms have also been expanding in Canada, the conclusion is inescapable: big foreign-owned business is shrinking in this country.

All of the big business incentives offered by government over the past decade have not prevented a loss of thousands of big business jobs. Obviously, the future lies with smaller businesses. Government policies must reflect this new-found truth.

"Think small" is an editorial message from the Canadian Federation of Independent Business©

Erosion the latest problem for Carter's mountain

by Dent Tillotson

With the cry of the migrating geese signaling yet another change in seasons, residents who have made the Seaway Valley their home over the past few years have come to mark yet another familiar cry in the sky announcing the approach of a new season.

The cry comes from Mount Carter, the 90 foot high ramp on Lakeshore Drive, dubbed as such by local residents who have come to know that annual signal that Ken Carter will again attempt to jump the St. Lawrence River and land on Ogden Island in New York State. This time, the jump will occur on July 1st, 1979.

But, the cry is not taken quite in the same context as those who emit it would like. The ears are deaf and no one is holding their breath.

In passing the skeleton - like structure situated west of Morrisburg, on Lakeshore Drive, one cannot help but notice that Mount Carter is crumbling, particulary at the base where earth is piled below the steel ramp to aid in the support of the structure.

The erosion that mother nature has a hand in causing brings to the mind many questions, foremost amongest them as to whom the legal responsibility will fall onto in the event the structure should topple over.

Legally the structure rests on private property, that of Wilfred Zeron. He is aware of the erosion problem and has been in touch with Hugh Kennedy, Carter's lawyer for the jump which is now approaching it's fourth year of suspended animation.

Mr. Kennedy said he has been informed of the problem with the soil and when asked about further possible erosion, especially during the upcoming spring, he said, "It is not going to get better, and it will not run uphill. We want to have a look at it."

Contacted a few days later, Mr. Kennedy said he had some 'construction people' down to look at the site and they advised him to leave well enough alone until spring. Pushing the earth back by bulldozer could shift or damage the structure he was told.

Mr. Kennedy added that the ramp was insured and that signs, posted around the ramp, were to keep people off who were not supposed to be there.

Although Mr. Kennedy may feel all is well and can wait until spring, others do not share his opinion.

United Counties engineer Don MacDonald has been aware of the erosion problem affecting the Carter ramp and is monitoring the site's runoff for a possible infraction of County bylaw 3635.

The bylaw probibits obstructing, encumbering, injuring or fouling up of county highways.

Runoff from the earthworks around the base of structure has been running into a shallow drainage ditch and there are fears it may block the ditch causing a back-up over the road.

Deep gullies scar the mound where the runoff occurs and if the ditch were to become blocked, then the mud would spill off onto the surface of the road, which is curved.

"Evil Knivevel opened the door for stuntmen and I'm going to close it with this jump. The world is ready for another hero."
Ken Carter in a statement to the press earlier this year.



Erosion has become evident on the face of the earthworks surrounding the base of the ramp. Deep gullies now scar the mound and increase with every rain. Legal complications have only worsened the problem as to who will correct the situation.

A complex legal debate arises here.

If no action is taken by the United Counties, concerning the ditch and an accident does occur as a result of the runoff being on the road, then by not having taken any action the United Counties is resuming responsibility as they are aware of the situation before hand.

But, if the violation of bylaw 3635 does occur and the United Counties send a letter to the owner of the property, in this case Mr. Zeron, requesting he rectify the problem and he does not, then the United Counties will proceed to correct the runoff problem and bill Mr. Zeron for the cost involved.

Now, should the day arrive Ken Carter jumps and he does not make it over to the island and lands on the road, he could possibly take legal action against the United Counties because they tampered with his ramp, perhaps indirectly ruining the jump.

George Cooper, Reeve of Matilda Township on which part of the ramps rests, agreed that an accident could result from the runoff and even though the percentage of that occuring was small, it was still necessary to take it into consideration.

Mr. Cooper stated that legally the township could not be held responsible for any accident arising from the structure on Lakeshore Drive because it was a county road and as such the United Counties would have to bear the brunt of legal action.

As it remains now, last weekends rain only deepened the gullies and washed away more earth.

George Crites, chairman of the board for the United Counties, asked what was being done with the structure and when told nothing at the moment, said, "If it's not going to be used, then there is no use for having it around."

Mr. Crites throught that perhaps the structure could be used for a ski ramp, but added that it would then come under the Ministry of Labour and require increased investments to meet safety standards set by the Ministry.

Mr. Crites had passed the site while on a road tour with the roads advisory committee only a couple of weeks previously and said no mention had been made of the erosion then, but if the structure was becoming a hazard, then it would be inspected.

A concern Mr. Crites expressed was that the base was resting on clay and that a heavy rain would shift the structure.

As far as can be determined, the site has not been inspected by an engineer for at least six months, possibly more, and the steel has not been looked at to inspect its strength for cracks.

Specifications of the ramp's construction rest in the hands of Mr. Kennedy, and were not required to be submitted to Matilda Township or the United Counties office.

Mr. Fleming, of Normand and Fleming, of Ottawa, the contractors who erected the ramp, would not comment on the specifications saying that they only built it and it was out of their hands.

When asked if the ramp was built as a temporary or permanent structure, Mr. Fleming said, "It wasn't designed as permanent, and it was built for one purpose, and it wasn't used for that."

Asked as to how long temporary meant he said "Could be years."

Finally, we asked, was it safe?

His reply, "No idea."

That is the question someone will have to answer to somebody, someday. By then it may be too late.

Local support sought

Local support, both morally and financially, is in the early stages of development as backers for Ken Carter's proposed jump across the St. Lawrence River make discreet inquiries with local politicians and businessmen for aid.

Faced with growing disenchantment among local residents, the backers are hoping that the reputation of Mr. Carter can be instilled with some validity if local residents well known in the area, become backers.

Mr. Carter's reputation has been on the wane as a result of the numerous cancellations of dates that were scheduled for the jump.

Mr. Carter, in a statement in Vancouver this year, said that $640,000 had already been tied up in the project and another $300,000 was still required to complete the plans for a jump.

Across the great divide

Ken Carter will be up against more than the law of gravity when he finally does decide to head his rocket powered vehicle up the ramp and onto the bed of roses awaiting his landing at Ogden Island.

Three Canadian and two American authorities must first grant their approval before any moves are made to fire up the car.

They are:

1. Meet and obtain approval from Matilda Township Council, which under the direction of Reeve George Cooper has both past and present stood against the jump.

2. The United Counties must give their permission for Carter to cross a county road, Lakeshore Drive and to close the road to erect signs. He would require written permission prior to the jump and has not received it to the present day.

3. The St. Lawrence Seaway Authority would not stop Seaway traffic. Carter would have to cross when no water traffic was in the area. A spokesman who said they have not been reapproached on the matter, when told of the new jump date for next year said "We'll have to see it to believe it."

4. St. Lawrence Development Corporation the American counterpart of the St. Lawrence Seaway Authority are including all of their Canadian partners demands plus a bond to be posted when asked as to the amount, Fred Bush, lawyer for the copropration said "at least $1 million".

Mr. Bush went on further to say" Frankly, we are not too enthusiastic about the activity. Our responsibility is to safeguard the use of the system and the criterion negotiated in 1976 would not be the same for 1979. We would be taking another look at the criterion for next year."

He added, "We are a long way from approving such activity as in relation to navigation channel."

5. Finally, Ogden Island, owned by the Power Authority of the State of New York. The landing site of the 'Country Mile" negotiations are open, but not active and not approved. The spokesman, when told of the new date set for the jump said "Again?".

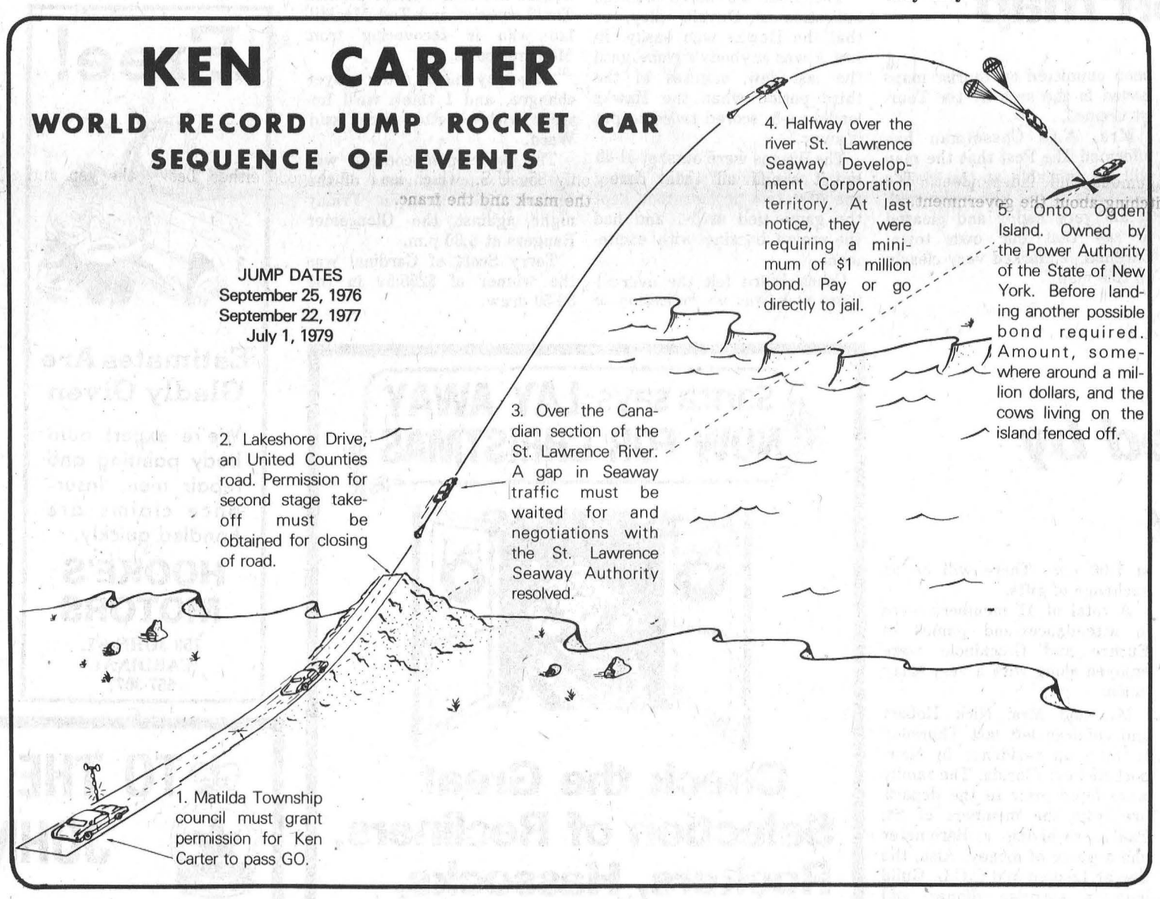

THE MOSCOW OLYMPICS 1980

We are accepting registrations now for the Moscow Summer Olympics to be held in July, 1980. Two and Three week tours are available.

Bette and Val have just returned from Russia and are well equipped to answer your questions regarding this unusual holiday.

Stop in soon for information and prices.

Thom Travel Agency Limited
Shopping Centre
Morrisburg, Ontario 543-2133

friends for life
The Canadian Red Cross Society

Panasonic
26" COLOUR T.V.
3 YEAR TELEVISION WARRANTY
PARTS LABOUR PICTURE TUBE
Ask your Panasonic dealer for details.
Panasonic
SIMILIAR TO ILLUSTRATION
$699 WHILE THEY LAST
SHOP NOW!
W.L. Peters Appliances
152 King St. W. Prescott 925-2257

CLOSED MONDAY OPEN ALL DAY WEDNESDAY
FRANK G. TATTON INSURANCE
Formerly Lloyd C. Davis Agency
FIRE, AUTOMOBILE,
LIABILITY, THEFT, COMMERCIAL
652-4567 PHONES 652-2339
Iroquois Shopping Plaza Ontario

"THANK YOU"
I would like to express my sincere thanks to the people who nominated me, worked on my behalf, and those who voted for me in the recent election on November 13th. Also for the confidence you have given me to be your Deputy Reeve for the next 2 years. I would like to compliment my opponent on the campaign he conducted, and wish every Best Wish for the Coming Holiday Season.
Lorne Strader

OWN YOUR OWN HOME IN MORRISBURG ON THE LOT OF YOUR CHOICE!
BEAT FUTURE PRICE INCREASES
We will build to suit you on one of 30 beautiful treed lots on Merkley Street or on newly opened Louden Terrace.
Buy Now and Save at 1978 prices for 1979 erection and possession.
Our prices start at a surprising low of $40,000 — for a brand new 3 bedroom bungalow, built to suit your needs.
A small deposit will guarantee your purchase price.
ACT NOW. We will be pleased to talk to you.
ALL HOMES FEATURE:
• Private Driveway
• Up-to-date Insulation
• Copper Wiring
• Trouble-Free Electric Heating
• Smoke Detector
• Redwood Thermopane Casement Windows
• Full Basement
• Your Choice of Carpets, Light Fixtures, Cabinets
Registered Builder of HUDAC NEW HOME WARRANTY PROGRAM
ART H. JANSEN CONSTRUCTION LTD.
MORRISBURG Builders of Quality Homes Tel. 652-4667

Come see the SPIRIT of 1979
Spirit DL Liftback
at
KELSO SERVICE CENTRE
R.R.4 Prescott 925-2153
Go north on Edward St. till you come to Domville
AMC AMERICAN MOTORS JEEP

People From Cardinal



Residents will once again have seen the lot across from Becker's on Bridge Street occupied by trailers from Direct Transportation. A spokesman said that the lot will be used for parking trailers owned by the transport company.

Services held for former CASCO employee

William VanCamp passed away at the General Hospital, Brockbille November 9th, 1978. He was born at Cardinal, October 22nd 1907, the son of Royal VanCamp and Eliza Robinson both deceased.

Bill attended local schools ans was a retired employee of the Canada Starch Plant where he had been foreman in the Dry Starch Division for a number of years.

He is survived by his wife the former Mildred Fairburn also two brothers Clarence and Fred both of Cardinal. A nephew Carl of Iroquois, and two neices Maxine of Brockville and Sandra (Mrs. L. Gardiner) of Bramalea.

Funeral services were conducted at the C.W. Marsden Funeral Home on Saturday November 11th at 2 p.m. Reverend Brian Gee officiating. Interment followed at the Mainsville cemetery

Pallbearers were Rex Keeler, Doug Casselman, Frank Hitsman, Wilfred Dove, Roy Wood, and Armand Bottan.

Raiders and Legion battle to tie

On November 16th the Raiders and Legion battled to a 1 all tie. Rich Lafontaine and Dave Boyd were goal scorers.

The Playboys nipped the Angels 3 to 1. Paul Calhoune scored two goals and Murray Sloan the other. Mike Allard was the only goal scorer for the Angles.

The Hotel got by the Roadrunners by 2 to 1. Daryl Littlejohn and Trevor Patterson scored for the Hotel and Mike Horan answered for the Roadrunners.

Sunday November 19 the Legion and Playboys played to a 1 goal tie. Goal scorers were Ron Latimer for the Playboys and Lennie Bass for the Legion.

The Roadrunners defeated the Raiders by 2 to 1. Doug Byers and Larry Clarke scored Roadrunner goals while Brian Cooper notched the Raiders goal.

The Angels and Hotel played to a 3 all tie. Reg Stephenson, Charlie Toupin and Don O'Brien scored for the Angels as Rick Porteous, Ed Johnson and Don Patterson did for the Hotel.

Braves lose close one against Hawks

By Edgar Bell

Braves goalie Mark Duvall put on a one-man show Friday night as he stood the powerful Hawkesbury Hawks on their ears for two periods.

The final 6-3 score was no indication of Duvalls play, or that the Hawks won easily. In fact it was anybody's game until the last few minutes of the third period when the Hawks leading 4-3, scored twice to put it away.

The Braves were outshot 51-43 but it was Duvall's play during the first two periods that kept the game tied at 1-1 and had the crowd buzzing with excitement.

Coach Ward felt the over-all team play was an indication of improvement over the last few games, and pointed out that the club has been getting excellent goaltending.

It must also be noted that the Braves are still without Captain Tim Lorrance and Ted MacMillan who is recovering from Mononucleosis.

"We may make some player changes, and I think we'll improve with a better time" said Ward.

The wide-open contest was the most exciting game of the season. Next game is Friday night against the Gloucester Rangers at 8:30 p.m.

Terry Scott of Cardinal was the winner of $255.50 in the 50-50 draw.

Cross - country ski club formed

Twenty-one people attended a meeting held at the Legion Hall in Cardinal in efforts to organize a cross-country ski-club in the Cardinal and district area.

Membership rates have been set at $2.00 and the deadline dates for obtaining a membership for the 1978-79 season is January 31st, 1979.

Committee appointees are Francis Wyatt, Allen Ellingham Bernie and Shannon O'Brien, Lyn and Louis Beach, Ronnie Gilmer, Christine Gladstone and Kelly Gret.

In the planning it was decided to have available instruction for all the family.

CWL meets

The C.W.L. met on November 14th at the Rectory with Reed Davy chairing the gathering.

A spiritual reading by Trudy Whittaker opened the meeting and business that was to be dealt with followed.

December 12th has been slated as the date on which the Christmas Party will be held at St. Paul's. A potluck dinner will be served at 6:30 and gifts will be exchanged.

Guest speaker Bill Heasley, of Brockville, presented a talk on the "Save a family plan" utilizing visual aides.

The plan, orginating from a concept by Father Kandathill presently serving St. Peter's in London, Ontario, and an aide in India, helps families in underdeveloped nations.

The program was of particular interest to the Cardinal C.W.L. group who two years ago adopted a child in India. Mr. Heasley also has an adopted family there and showed slides of them.

Mr. Heasley was thanked by Mrs. Davys and upcoming events were announced to those in attendance.

January is the month scheduled for the foodless food sale and Babe Feeny will present a paper on public relations and communications.

A report was given of the regular meeting held in Brockville, November 12. Father Keyes and 11 members were in attendance at the meeting.

Village on map

Although the village of Cardinal may have missed out in the past, it made it to the top of the map world in the December issue of National Geographic.

A map supplement that is included in the monthly magazine article entitled 'Close-up' Ontario, has clearly marked on it the village of Cardinal.

The village in the past had been ommitted on tourist maps issued in the area by the Tourist Council.

Mrs. A.C. Casselman has informed The Post that the map will be available at the clerk's office and in her letter she said, "I am very happy and pleased to say that our own town, **Cardinal**, is marked very clearly on this map."

Comings and goings

Hobarts honoured by community

A warm air heat circulater will be installed in St. Paul's Anglican Church.

Members of Branch 105 Royal Canadian Legion came home triumphant from Fort Wellington Branch Prescott following the Zone G. 3 Dart Tournament hosted by this Branch November 18th. Winning team was captioned by Charles Marsden and Allen Amell, Wes Baldwin and Tommy Smail. Taking honours for the doubles were Dave Farmer and Bill Crofts.

These two groups are now qualified to compete at District level and next fall Branch 105 will host Zone G 3 darts.

Infant daughter of Randy and Peggy Crawford was christened at St. John's United Church with Reverend Keith Brown officiating. Stacie Lee Ann is the 1st grandchild of Len and Yvonne Crawford and maternal grand-parents are Mr. and Mrs. Ted Keck of Johnstown.

Mr. and Mrs. Taylor Reddin spent the weekend visiting his mother, Mrs. H. Reddin River Road East.

The Cardinal Senior Citizens Club met November 16th at the United Church Hall. The business part of the meeting dealt mainly with the election of Officers for the 1978-79 term, and the results are Allen McIntosh (Iroquois) President; Tom Amell 1st Vice-President, Ilah Brennan Secretary and Magdalene Feeney Treasurer. Entertainment committee Allen McIntosh, Sid and Hilda Carey, Yvonne Patterson and Helen Beddie.

Ways and Means committee Allen McIntosh, Tom Amell, Cecil and Bessie Tracey and Sylvester Brennan. Lunch convenors are Mrs. Pauline Peters and Mrs. G. Poupore.

The Fiscal year meeting has been set for the 1st Thursday in September 1979.

The Christmas party date has also been set for December 14th at 7:00 p.m. There will be an exchange of gifts.

A total of 41 members were in attendance and games of Euchre and Crockinole were enjoyed along with a very tasty lunch.

Mr. and Mrs. Nick Hobart and children left last Thursday to take up residence in Newport-Rickey, Florida. The family were feted prior to the departure from the members of St. Paul's, receiving a Barometer and a purse of money. Also, the Soccer League and C.C.L. Guild gave a surprise dinner and presented them with a pencil sketch of St. Paul's, and a scrap book of the development and growth of the Soccer League and pictures of the village.



1 DAY ONLY 1 DAY ONLY
CHRISTMAS BONUS BONANZA !!
MONDAY NOVEMBER 27, ALL DAY
10% OFF ALL ITEMS
(EXCEPT TOBACCO & LUNCH BAR)

LAY-A-WAY PLAN AVAILABLE
— NO DEPOSIT REQUIRED —
— NO CARRYING CHARGE —
'WE WILL HIDE IT UNTIL CHRISTMAS'
FREE GIFT BOXES

A GREAT SELECTION OF ALL GIFT & DECORATION NEEDS AT A 10% SAVING
1 DAY ONLY !!

FREE DOOR PRIZES
Enter Monday November 27
Name .....
Address .....
Phone .....
ENTER IN THE MET

Free!

Estimates Are Gladly Given
We're expert auto body painting and repair men. Insurance claims are handled quickly.
HOOKE'S MOTORS
759 JOHN ST.
CARDINAL
657-3077

Santa says LAY AWAY NOW FOR CHRISTMAS
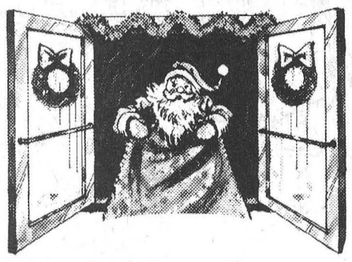
Check the Great Selection of Recliners, Rockers, Hassocks, Lamps, Occasional Tables
ALL AT
W.L. PETERS FURNITURE & CARPETS
253 KING ST. W. PRESCOTT
925-5622

MARTINEAU'S
GENERAL INSURANCE AGENCY
148 KING ST. W.
PRESCOTT
925-4870


WARM WINTER FOOTWEAR
- Including Tender Tootsies
ALL IN STOCK AT JACK'S
Shop Jack's of Cardinal for all your Gifts
Lay away - Charge card
FREE GIFT WRAPPING ON REQUEST
JACK'S OF CARDINAL
DUNDAS ST. CARDINAL

The McCulloch All New Power Mac 310
AS SEEN ON T.V.


EXTRA FEATURE 16" BAR
AT STORES LISTED IN THIS ADVERTISMENT
ONLY 159.99
MODEL 310
"AUTO SHARP" Model 320 Self Sharpening Chain - Only $179.99
- Safety Trigger Throttle
- Wraparound Chain Brake/Hand Guard
- Vibration isolated handles
- Automatic chain oiler with manual override
- Solid state ignition
- Muffler shield
- 16" bar with sprocket tip
- Local service
One of the new generation of saws from McCulloch
Pro JOHN'S PRO HARDWARE
DUNDAS ST. CARDINAL
657-4887

TO THE CITIZENS OF CARDINAL, JOHNSTOWN & DISTRICT

On behalf of the officers and members of Branch 105, Royal Canadian Legion, please accept my sincere thanks for your very generous support of the 1978 Poppy Campaign. Your contributions for poppies, along with the following wreath donations have made this a very successful year.

Sally O'Brien
Chairman, Poppy Committee.

Adams Barber Shop
Adams Peter: Lawyer
Amell Mrs. Stinson
Angelo's Restaurant
Arthur's Hardware
Baker-Fletcher Pharmacy
Branch 105 R.C.L.
Br. 105 Ladies Auxiliary
Burrell Fuels
Buxbaum Bros.
Baldwin Family
Baker Mrs. Edna
Browning Miss Marion
Brayne Mrs. Vicki
Baker, Walter M.P.
Bottan Mrs. Orpha (2)
Becker's (Mrs. C. Hubbard)
Canada Starch Plant
Cardinal Fire Department
Cardinal Fish & Game Club
Cardinal Sno-mobile Club
Cross Mrs. Edith
Causaubon Family
Cowan's Dairy
Catholic Women's League
Covington, Mrs. Vera
Cheryl's Hair Styles
Cardinal Lockers
Collins Tom
Chang Dr. John
Dugan's Upholstery
Dugan's Furniture & Carpets
Donaldson's Shell
Dodge Insurance
Droppo & Tammy's Variety
Elka Bakery
Fiesta Fish & Chips
Free methodist Church
Forrester George & Son
Glen Motel
Hooke's Motors
Hooke's Jewellers (2)
Iroquois Post
Jimmy's Restaurant
John's Hardware
Johnstown United Church
Jack's of Cardinal
Johnstown Motel
Local Union No. 483
L.C.B.O. Cardinal
L.O.L. & L.T.B. Lodge
Mohan & Lesage Family
McLaughlin Furniture
Morris-Walters Family
Marsden Funeral Home
McAuley Motel
Murray Mrs. James
O'Brien Mrs. Ruth
Post Office Staff
Penticostal Church
Pakeman Electric
Poaps Mrs. George
Prescott Journal
Roode Mrs. Joe
Stocks Mr. Bill
Sandy's Taxi
Sherman, Mr. Bill
Savers Variety
St. Paul's Church
St. Andrews & St. James Church
St. John's United Church
Toronto Dominion Bank
Village of Cardinal
VanAllen's Garage
Voyageur Restaurant
VanCamp's Red & White
Warren's Used Furniture
Walsh Jack The Hotel

One win, one loss for Broncos

The Cardinal Broncos won a game over the weekend against Metcalfe, but lost one as well to Winchester.

The loss came on Friday night at Winchester when the Hawks beat them 6 to 2. The first period ended in a one all tie with scores by Rudy Grisel for Winchester and Fred Osler for Cardinal. Grisel scored only 18 seconds into the game. The second period ended with a 2 to 1 score after a goal for Winchester from Daryl Schelp.

In the third period, Cardinal's Rick Patrick tied it up at 7:17 and the score remained tied until the 12 minute mark when Winchester's Dave Sullivan beat Cardinal goalie Mike Horan on a pass from Marty Little. They then put in three more unanswered goals for a final score of 6 to 2 for Winchester.

Referee Ross Neil handed out a total of 23 penalties.

On Saturday the tables were turned with the Broncos coming home the victors, after beating the Metcalfe Jets 9 to 5 on home ice. Fred Osler scored his first of three goals at 6:16 on a pass from Bob Robinson to put Cardinal in front 1 to 0.

Mike Byron tied it at 10:26 with one for the Jets, but Cardinal scored twice more with goals by Mark Amell and Randy Patrick to end the period 3 to 1.

Cardinal scored five goals in the first six minutes of the second period. Goals were scored by Fred Osler, Gary Moore, Mike Sorrell, Randy Patrick and Gary Moore with his second. In the last minutes of the period, Metcalfe's Frank Testa beat goalie Mike Horan for two goals.

In the third period, the Metcalfe captain Jeff Holmes scored on a power play at 3:19 with Mike Sorrell in the box for tripping. Cardinal's Fred Osler got his 3rd goal of the game to put Cardinal ahead 9 to 4. Not to be outdone, Frank Testa shot one by Horan for his hattrick and the game ended 9 to 5 for Cardinal.

Geoff Gardner handed out 3 minor penalties to each team.

The winner of the weekly 50-50 draw was Claire Worth of Prescott who picked up $223.75 for her ticket, number 10666.

Cardinal Broncos meet the Brockville Tikis on Tuesday and on Saturday they take on the Morrisburg Lions.

Cardinal Broncos

Support the home team

Manager - **Roger Stitt**
Coach - **Walt Smail**
Ass. Coach & Trainer - **Tom Owers**

Missing from Photo -
Randy Stitt - KW
Mike Hoarn - Goalie

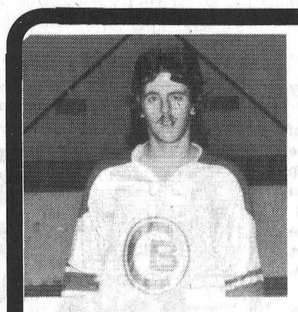
Dave Berry - LW

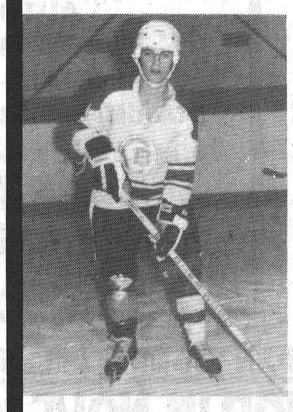
Dale Byrd - D


Jim Smith - D

1978—79 SEASON

November
Friday 3 - Cardinal at Prescott - 8:30
Saturday 4 - Kemptville at Cardinal 7:30
Friday 10 - Cardinal at Metcalfe 8:15
Saturday 11 - Prescott at Cardinal - 7:30
Friday 17 - Cardinal at Winchester - 8:30
Saturday 18 - Metcalfe at Cardinal - 7:30
Tuesday 21 - Cardinal at Brockville 8:00
Saturday 25 - Morrisburg at Cardinal - 7:30

December
Saturday 2 - Smith Falls at Cardinal - 7:30
Sunday 3 - Cardinal at Athens - 8:00
Friday 8 - Cardinal at Winchester - 8:30
Saturday 9 - Prescott at Cardinal - 7:30
Saturday 16 - Morrisburg at Cardinal - 7:30
Sunday 17 - Cardinal at Kemptville - 7:15
Saturday 23 - Spencerville at Cardinal 7:30
Friday 29 - Cardinal at Morrisburg - 8:30
Saturday 30 - Metcalfe at Cardinal 7:30

January
Saturday 6 - Winchester at Cardinal - 7:30
Sunday 7 - Cardinal at Prescott - 8:00
Friday 12 - Cardinal at Metcalfe - 8:15
Saturday 13 - Morrisburg at Cardinal - 7:30
Friday 19 - Cardinal at Winchester - 8:30
Saturday 20 - Prescott at Cardinal - 7:30
Saturday 27 - Metcalfe at Cardinal - 7:30
Sunday 28 - Cardinal at Prescott - 8:00

February
Friday 2 - Cardinal at Smith Falls - 8:30
Saturday 3 - Athens at Cardinal - 7:30
Saturday 10 - Winchester at Cardinal - 7:30
Sunday 11 - Cardinal at Morrisburg - 2:30
Saturday 17 - Cardinal at Spencerville - 8:00
Friday 23 - Cardinal at Metcalfe - 8:15
Saturday 24 - Brockville at Cardinal - 7:30

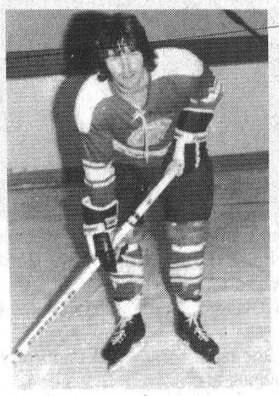
Gary Moore - C

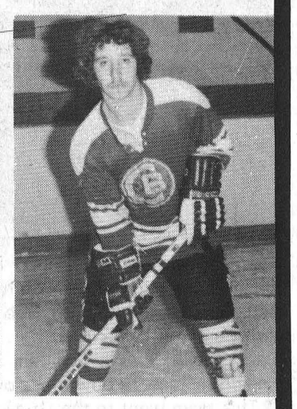
Dick Kiah - D

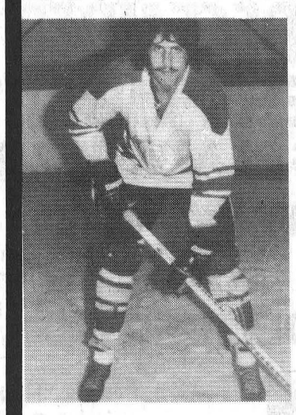
Mike Sorrel - D


Scott Burwell - LW


Ron Smith - goalie

SOUTH WEST
Athens Aeros
Brockville Tikis
Kemptville 73's
Smiths Falls Settlers
Spencerville Bruins

SOUTH EAST
Cardinal Broncos
Metcalfe Jets
Morrisburg Lions
Prescott Saints
Winchester Hawkes

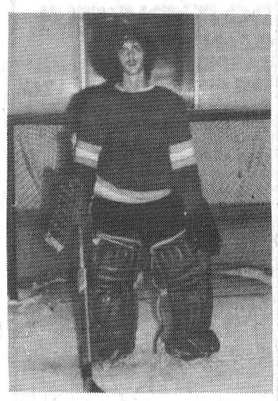
Tony Hall - Goalie

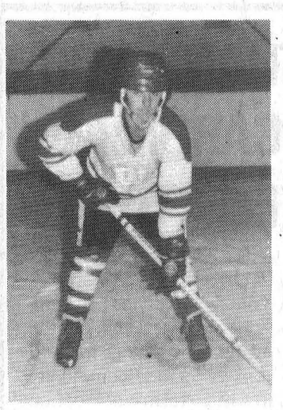
Rob Robinson - C

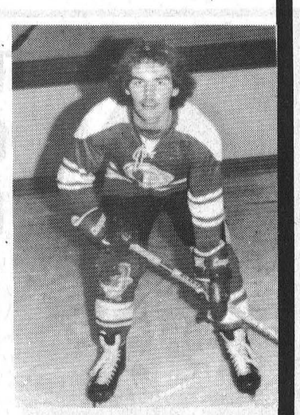
Ed. St. Louis - D

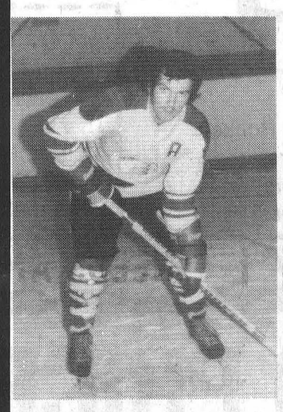
Rick Patrick - LW

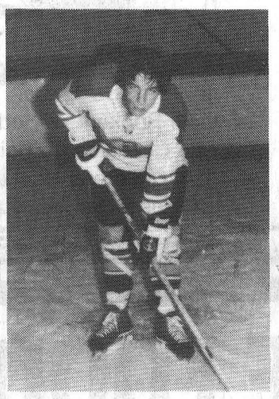
Steve Moffat - D


Bill Kenney - D

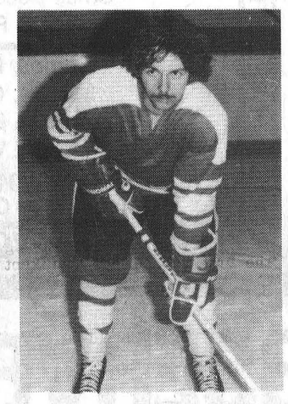
Ed Yandeau - C

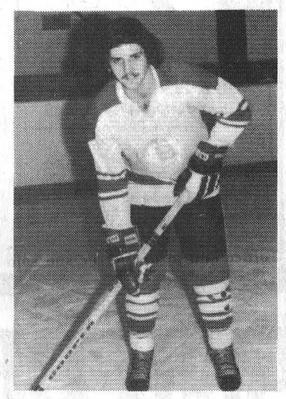
Fred Osler - RW

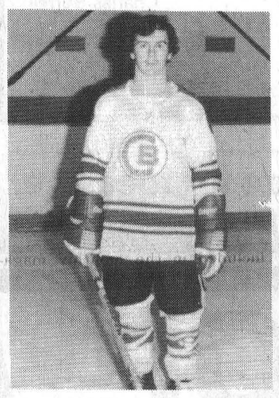
Randy Patrick - LW

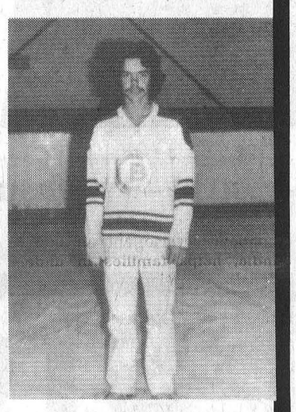
Mark Amell - RW

Intermediate results

The Rideau-St. Lawrence Intermediate Hockey League opened their season on the weekend with 4 games. 6 teams comprise the League - Kemptville, Spencerville, Morrisburg, Prescott, Potsdam and Lanark.

Prescott led 1-0 after the first period on a goal by Steve Jajinski, but Morrisburg Golden Knights came back with 3 unanswered goals in the 2nd to take a 3-1 lead.

The Golden Knights host Potsdam Friday, December 8th at 8:30 p.m. and an exhibition game Sunday, December 10th when Oswego visits at 2:30 p.m.

Weekend Scores
November 17
Kemptville 5, Spencerville 3
Morrisburg 4, Prescott 3
November 19
Potsdam 14, Spencerville 1
Morrisburg 4, Prescott 4 10 minutes overtime
FUTURE GAMES
November 24
Prescott at Kemptville 8:30
Spencerville at Lanark 8:00
November 26
Lanark at Prescott 8:00

BEST OF LUCK FOR THE 1978 79 SEASON TO THE CARDINAL BRONCOS

G. W. FORRESTER & SON LTD.
BUILDING SUPPLIES
PAINTS
SHANLY RD. CARDINAL
657-3255

DONALDSON'S SHELL
HWY. 2
TOWING
CLASS "A" MECHANIC
CARDINAL
GENERAL REPAIRS
SNOW PLOWING
657-3324

JOHN'S PRO HARDWARE
DUNDAS ST. CARDINAL
657-4887
BUY 2 STICKS GET 1 FREE

Fiesta Fish & Chips
Lewis St. Cardinal
Celebrate the Game before and after with us

JACK'S OF CARDINAL
STAY WARM AT THE RINK WITH CLOTHING FROM JACK'S
Christmas Hours
Starting Dec. 1 OPEN every day
9 to 6 p.m.
Saturday 9 to 5
Monday Dec. 18th to Friday 22nd Open 9 to 9 p.m.
Saturday Dec. 23rd 9 to 5 p.m.

GOOD LUCK BRONCOS FROM McLaughlin Furniture & Appliances
DUNDAS ST. CARDINAL
657-3037

Best of Luck for a Winning Season
Baker & Fletcher Pharmacy Ltd.
DUNDAS ST. CARDINAL
657-3326

DUGAN'S FURNITURE & CARPETS
Home of Quality Flooring and Furniture
GOOD LUCK BOYS!

ISLANDER HOTEL
DUNDAS ST. CARDINAL
The Place to go after the game

TO THE ELECTORS OF CARDINAL

I would like to take this opportunity to thank the voters of Cardinal for choosing me to represent you as a member of Council.

I will endeavour to do my best as your representative.

Jack Gladstone

SEAWAY MOTORS
RIVER RD. EAST
PRESCOTT
- NEW & USED AUTOS
- TRAILERS & MOTOR HOMES
- MOTOR BIKES
Plymouth
CHRYSLER
Dodge Trucks
SALES/SERVICE
925-4763



The "Cardinal Canadiens" Pee Wee Hockey Team 1949

Front Row, L. - R. - Gerald Patrick, Bob Humphrey, Gord Wood, Frank Sisty, Ellwood Canning, Bill Little, Wayne Armstrong.

2nd Row - Frank Seeley, Bob Gaylord, Fred Milligan, Lawrence Merkley, Gord Campbell, Jeff Cameron (Stick Boy).

Back Row - Coach - Ty Little, Sponsors - Canada Starch represented by Bill VanCamp, and Legion represented by Tom Townsend.

This team went to the Ottawa District Finals and lost a sudden death game to Pembroke 5 - 3.

Cardinal this week

Join the ladies at St. John's each Wednesday at the Women's Friendship Drop-in Centre from 1:00 p.m. till 4:00 p.m.

Bible study will take place at St. John's church office from 7 till 8:00 p.m.

Each Thursday at 7 p.m. an Evensong service will be celebrated by Reverend Riesberry at St. Paul's.

date set for the next meeting of the Cardinal Action Committee formerly known as the Cardinal Community Life Guild. A new constitution has been drawn up and are inviting any interested citizens to come and participate. For further information please contact Larry Dishaw 657-3102.

Choir Practice at St. John's United Church is held Thursday at 7:30 p.m.

Please have your bundles of newspapers ready for the Friends of the Earth Youth Group. They will be around Saturday November 25th, starting at 10 p.m. Please note newspapers only and support these young people in this recycling and fund raising effort.

Monday November 27th is the Sunday November 26th, the H.K.D. group and the Christian Youth Group will enjoy a complete change of pace. They will meet at 1:15 and depart for an enjoyable game of bowling.

Tuesdays evenings, at 7:00 p.m., at the United Church hall the Singing and Drama Youth Group meet.

Pee Wee's take Morrisburg

Canada Starch Pee Wee's Win and Tie

On Wednesday November 15th the Canada Starch Pee Wee Redbirds travelled to Morrisburg and came home with a 2-1 victory. Scoring was by No. 1 Murray from Owers, No. 2 Gaylord from Crawford and Murray Holmes and Stitt split the goaltending and Holmes recorded a shut-out in his half of the game.

On Monday November 20th the Redbirds hosted the Athens team and were held to a 3-3 tie. Cardinal got goals from No. 1 Crawford from Murray and Hoy No. 2 Gaylord from Murray, No. 3 Marchand from Hoy and Chang.

Skelly's Bantams shut out Spencerville

On Monday November 20th the Cardinal Skelly Bantams blanked Edwardsburg 3-0. Dan Grisdale got the shut out.

Scoring for the Redbirds were No. 1 John Sherman from Ray Grant, No. 2 Kevin Patrick from Kevin Casselman, No. 3 Grant from Todd Morris and Todd Gill.



SECURITY WITH PLANNED INSURANCE

Protect your interests-

AUTOMOTIVE

HOME OWNER—TENANT

PERSONAL—COMMERCIAL

MARINE—FARM—INDUSTRIAL

Licensed Agents Serving The Community

THE THOM INSURANCE AGENCY

IROQUOIS PLAZA 652-2445

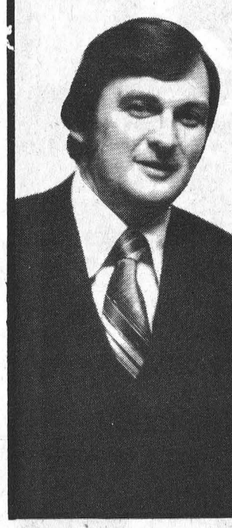

THANK YOU CARDINAL ELECTORS

Your confidence in me was clearly demonstrated at the polls. I look forward to serving our community in the term of office ahead.

Charles Burrell

Metric — measure for measure, it's a better way to measure

DO IT YOURSELF!

CLEAN YOUR CARPETS... THE PROFESSIONAL WAY.

Rent the fantastic new Up & Out Hydro-Mist Machine for superior carpet cleaning. Loosens and removes dirt, previous shampoo residue, and up to 90% of the moisture in just one step. Save money... get results just like a professional!



AVAILABLE FOR RENTAL 4 HOUR—8 HOUR— OR OVERNIGHT BASIS

John's Pro Hardware

657-4887

KELVINATOR—VOGEL—KNECHTEL—VILAS—BERKLINE—PANASONIC—SPEEDQUEEN—KELVINATOR—VOGEL—KNECHTEL—VIAS—BERKLINE—PANASONIC

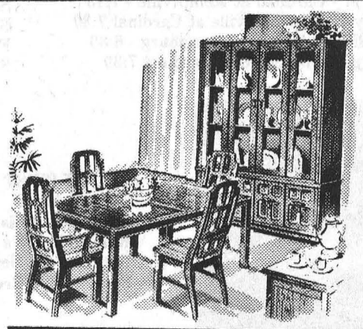

CHRISTMAS SHOP IN NOVEMBER

RELAX IN DECEMBER!

RON FADER FURNITURE

IROQUOIS PLAZA 652-4577

Panasonic

Colour TV's
Portable & Console
Large Display - Stereos
Radios, Clock, A.M., F.M.
Cassette, 8 Track Players,
Small Record Players
Head Phones

Lamps, Pictures,
Mirrors, Cushions
Appliances, Dishwashers,
Dryers, Washers
Refrigerators
Micro-Wave Ovens, Stoves

USE OUR LAY-AWAY — FREE DELIVERY

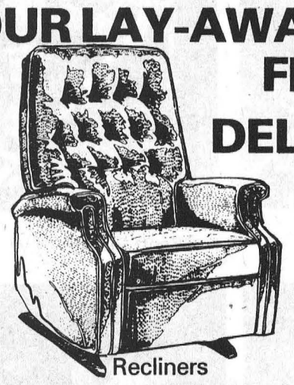

Recliners
Swivel Rockers, Wood Rockers
Occasional Chairs,
Childrens Rockers
Hassocks [All Sizes]

Chesterfields
Dining & Kitchen Sets
Telephone Tables,
Bedroom Suites
Coffee & End Tables
Wall Units
High Chairs, Carriages,
Cribs, Strollers, Rockers

FREE TICKET
on $25.00 purchase
or payment on Account
PLUS
Your tickets are good on a
$500.00 CASH DRAW
to be made December 22nd

STOP AND OBSERVE THESE FOOD PRICES

Fresh Grade A
ROASTING CHICKEN
1.09 lb.

Frozen, Grade A 10-12 lb.
TURKEYS
Our Suppliers suggest that Small Turkeys [14 lb. down] will be in short supply at Christmas
Limit 2 Per Customer.
1.19 lb.

RED BRAND	
ROUND STEAK OR ROAST lb.	$2.09
BONELESS RUMP ROAST	$2.19
SERLOIN TIP ROAST lb.	$2.29
Delicated (Tenderized)	
STEAK lb.	$2.59
Canada Packers ½ Cryovac S.P.	
COTTAGE ROLL lb.	$1.59
New Zealand Cut in Chops	
LAMB SHOULDER lb.	$1.09
Maple Leaf, By the Piece	
BOLOGNA lb.	95c
Maple Leaf New Item	
PEPPERONI ROLL lb.	$1.59
Burns Old Country	
MINCED HAM lb.	$1.49
Maple Leaf Judgewurst	
DELI CHUB lb.	$1.39
Maple Leaf Sliced	
CHICKEN LOAF lb.	$1.79
Schneider Bulk	
MINCE MEAT lb.	89c

BAKERY DEPT.
Weston's Pak of 12
HOT DOG or HAMBURG BUNS 55c
Weston's Pak of 4
CINNAMON SCONES
Moist & Fresh 49c
Davidson's Pak of 12
SCONE ROLLS
59c
Light & Fresh

Prices in effect till closing Saturday November 25th.

Fresh
MUDPOUTS
Expected Wednesday afternoon 79c lb.

FROZEN FOODS

Minute Maid Frozen 6¼ oz. ORANGE JUICE	2 / $1.00
Highliner Batter Crop 20 oz. FISH FRIES ea.	$1.99
Blue Water 32 oz. BOSTON BLUEFISH & CHIPS ea.	$1.85
Fraser Vale 10 oz. CHOPPED BROCOLI	3 / $1.00
Gusto Magnifica 13 oz. 5" PIZZA	$1.69
McCain Deluxe 340 grams PIZZA SUBS	$1.69
McCain Regular 340 gram PIZZA SUB	$1.69

CLEAR VALUES AHEAD!
Aylmer 19 oz. Choice PEACHES 59c
Five Roses All Purpose FLOUR 3.5 Kg. Bag 1.37
Success 28 oz. Standard TOMATOES 49c
Liquid Bleach JAVEX 128 oz. 95c
Nestle's 2 lb. Instant Chocolate QUIK 2.39
Clark's 14 oz. tin choice PEAS 28c
Aylmer 19 oz. tin Choice CREAM CORN 47c

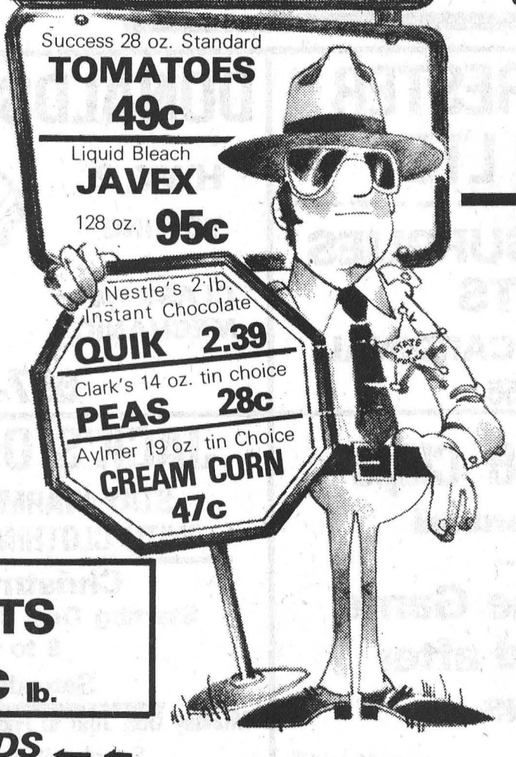

S&F MARKET LTD.
Shopping Plaza, Iroquois

We reserve the right to limit quantities purchased in fairness to all customers

U.S. No.1 FLORIDA
TANGERINES
Large Size 176 79c doz.

U.S. No.1 California
LETTUCE
49c head

Zip 15 oz. tin Government Inspected
DOG FOOD
4/1.00

Bick's 32 oz. Party
DILL CHUNKS
69c

Robin Hood 17.6 Grm Pk White or Chocolate
Cake Mix
68c Box

Sani Flush 34 oz. TOILET BOWL CLEANER 85c	Aylmer 19 oz. Choice Bartlett PEARS 59c	Blue Bonnet 1 lb. Twin Pak SOFT MARGARINE 79c
Jet 6 litre Bag Blue POWDERED DETERGENT 1.69	Peter Pan 28 oz. Smooth PEANUT BUTTER 1.89	Aylmer 28 oz. tin Choice TOMATOES 68c
Palmolive 24 oz. Rich LIQUID DETERGENT 89c	York 14 oz. tin PORK & BEANS 39c	Catelli 500 Grm Box Ready Cut MACARONI or SPAGHETTI 39c Pak
Economy 200's Facial Tissues KLEENEX 59c	Top Valu 48 oz. Fancy TOMATO JUICE 55c	Bick's 48 oz. Jar Famous BABY DILLS 1.49
Ken-L-Ration 2 Kg. CHEESE OR BEEF BURGERS 2.49	Rocky Mountain 19 oz. tin Choice TOMATOES 39c	Habitant 14 oz. tin VEGETABLE or PEA SOUP 29c tin
Delsey 2 roll Pak Soft BATHROOM TISSUE 55c	Blue Bonnet 3lb. Block MARGARINE 1.99	Bick's 32 oz. Jar Sweet YUM YUM or SWEET MIXED PICKLES 99c Jar

James Blakely died suddenly at Iroquois

James Joseph Blakely, of 67 Ellis Drive in Iroquois, passed away suddenly at his home November 14th, 1978 at the age of 48.

A former resident of Cardinal, Mr. Blakely lived in Iroqois for almost 25 years where his occupation was as a clerk.

Born in Cardinal on September 6, 1930, the son of Arthur Blakely and Mary Emond, both deceased, he was married to Leah Mary Bailey at St. Cecilia's Church in Iroquois on February 27, 1954.

He is survived by his wife, daughters Karen Ritchie of Prescott, Tammy at home, grandson Mark and Uncle H.E. Boreman of Montreal.

A graduate of Cardinal High School, Mr. Blakely was a member of the Cedar Glen Golf Club, a former member of the Caldwell Bowling League and was lucky enough to make two holes in one in golf and obtain a perfect cribbage hand.

Funeral services were held in St. Cecilia's Church, of which he was a member, on November 15th at 10 a.m. with Father O'Connor officiating.

Cremation took place in Ottawa and pall bearers were Louis Bailey, Norman Bailey, Walter Bailey, Jacques Asselin, Lawrence Scarbo and Bert Wood.

Funeral services held for Ronald MacKinnon

Ronald Adrian MacKinnon of Iroquois died in Ottawa Civic Hospital on November 13th, following a lengthy illness. He was 54 years old.

The former bulldozer operator and construction worker was born on August 22, 1924 in Nova Scotia, the son of Neil MacKinnon and the late Dora Murphy.

He leaves to mourn his loss, his wife, the former Geraldine Theriault and four children Doris, Adrien, Phyllis and Neil, all at home. He is also survived by a brother Allistair of Morrisburg and by a brother Douglas and sister Mary (Mrs. L. Neal) both in Halifax.

Mr. MacKinnon was a member of St. Cecilia's Roman Catholic Church where the funeral was held on November 16th at 10 a.m., with Rev. F.M. O'Connor officiating. Interment was in St. Mary's Cemetery in Morrisburg.

Pall bearers were George McCurdy, Jack Tyo, Lyle Schwerdfeger, Bob Parks, Ralph MacKinnon and Doug Briand.

Former resident, James Drennan buried

Funeral services were held on November 9th for James Drennan, a former Iroquois resident who died in the Cornwall General Hospital on November 7th, at the age of 68.

Mr. Drennan worked for many years at Caldwell Linen Mills and then moved to Cornwall where he was employed as a stationary engineer in the boiler room at the hospital. He was born on January 11 1910 at Chestervield, England, the son of the late George Drennan and Mary Reid.

On April 3, 1931, at Iroquois, he married Connie Bellamy who is left to mourn his loss. The couple had five children, including: Joan (Mrs. R. Best); June (Mrs. R. Lapier) both of Iroquois; Margaret (Mrs. R. Sullivan) of R.R. 1 Brinston; and Sydney of R.R. 1 Morrisburg. A daughter Marie (Mrs. C. Bowden) died earlier this year.

Mr. Drennan is also survived by 19 grandchildren and brothers and sisters in England.

Funeral service was conducted at the C.W. Marsden Funeral Home in Iroquois on November 9th at 1:30 p.m. with Rev. Canon F. Gooch officiating.

Interment was in St. John's Anglican cemetery, Iroquois. Pall bearers were Murray Storey, Harold Dunbar, Ralph Smith, Joe Roberts, James Duncan and Dave Hough.

Marcel - Panabaker married at Cambridge

Christine Ann Panabaker and Dale Ralph Marcell exchanged marriage vows, September 9, 1978, in a ceremony at St. Paul's United Church in Cambridge, Ontario.

Rev. Dr. Frank S. Jennings officiated at the ceremony.

The bride is the daughter of Mr. and Mrs. Norman W. Panabaker of Cambridge and the groom is the son of Mrs. Dorothy Marcell of Iroquois, Ontario and the late Ralph A. Marcell.

Duncan Addison was organist for the wedding. The processional was "Praise My Soul, the King of Heaven" by Goss and the recessional, the "Wedding March" by Mendelsohn.

Given in marriage by her father, the bride wore an ivory polyester satin gown made by herself. It featured a bodice with front and back pin tucks released just above the waist, a square front neckline and partial belt with a bow at the back. The skirt had a chapel-length train. Full length sleeves were gathered at the cap and into cuffs. She carried a cascade bouquet of cream roses and carnations with coral-tinted baby's breath, trimmed with leather fern and sperengeri. Her long veil of ivory tulle was held with a satin-covered headband, complemented by a cluster of matching flowers. She wore a 60-year old pearl necklace worn by both her mother and grandmother before her.

Mrs. Joy Hancock of Cambridge was the matron of honour and the bridesmaids were Jeanette Shantz of St. Jacobs and Janet Panabaker of Cambridge, sister of the bride.

Their gowns were of the same design as the bride's but with above-elbow lenth push-up sleevesl They were polyester satin, in individual colours of coral, beige and soft browns.

The attendants carried torch bouquets of white daises and baby's breath with coral-tinted chrysanthemums and wore matching hair clusters.

Kirk Hannop of Guelph was the groom's best man and the ushers were Alexander MacDonald and Fulvio Sirio, both of Guelph.

During the signing of the register Kirk Wannop and Jeffrey Stackhouse of Cambridge played a flute duet arrangement of "St. Thomas" by Herbie Mann.

For the reception at the Stone Crock in St. Jacobs, the bride's mother received wearing a floor-length shirtwaist gown in a floral pattern of brown, beige and rust, with a cream orchid corsage. The groom's mother wore a floor-lenght shirt waist gown of champagne polyester jersey with a shirred front belt and skirt and a corsage of yellow carnations and orange roses.

Following a honeymoon trip to Goshen, Indiana, the couple are residing in Guelph.

Guests attended from Montreal, Chesterville, Iroquois, Kingston, Morrisburg, Toronto and Oakville.

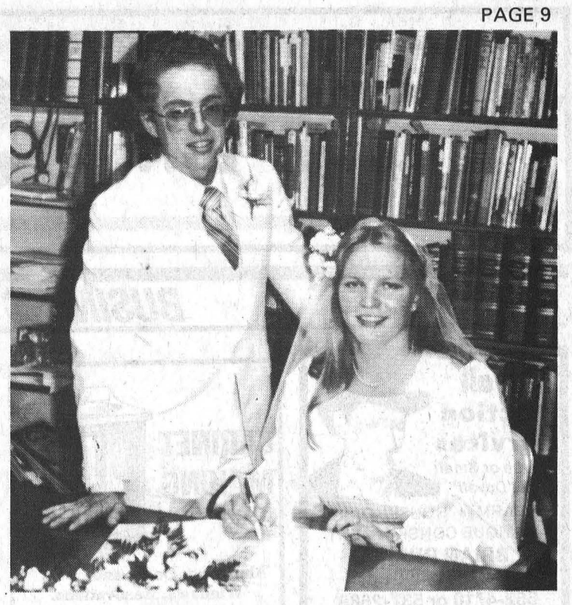

Terry Wickwire mourned at Dixon's

Funeral services were held on November 12 for Terry Lee Wickwire who died in a fire at his home at Dixon's Corners on November 9. He was born at Dixon's Corners on August 29, 1953, the son of Joan Harper and Denzil Wickwire.

He received his education at Dixon's Corners Public School and at Iroquois High School. At the time of his death he was an employee of Dominion Textiles Ltd. at the Caldwell Consumer Products plant in Iroquois.

Funeral service was conducted at the Fairbairn Funeral Home in Morrisburg, with Dr. L. Joyce officiating. Interment was in Spruce Haven Cemetery, Brinston.

Pall bears included Aden Murphy, Edward Murphy, Graha Fossitt, Charles Jackson, Graham Thompson, and Ray Banford.

Dorothy Ellis buried at Iroquois

Mrs. Dorothy I. Ellis passed away peacefully at the Dundas Manor Nursing home in Winchester in her 86th year on November 14, 1978.

Mrs. Ellis was the former Dorothy Hunter of Scarborough England and was married to the late Claude (C.V.) Ellis of Iroquois.

One daughter Betty predeceased her in 1921, and she leaves to mourn her three children, Doris (Mrs. George Jones of Westmeath, Ivy, of Downsview and Judson of Scarboro, Ontario, 9 grandchildren, 4 great grandchildren, and 1 great grandson.

Pall bearers were Ron Fader, Wilfred Haggerty, Keith Beaupré, Ray Parmeter of Iroquois and Bert Kennedy of South Mountain and Verne Montgomery of Ottawa. Rev. Maclean of Iroquois preached the sermon and interment was at Iroquois Point Cemetery.

Simplicity

Snow buster Sale

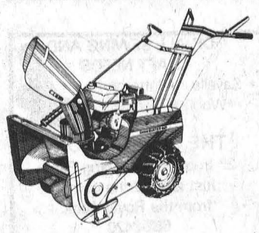

FREE Tire Chains

Get a free set of tire chains regular price $34 when you buy a 8 HP Simplicity Snowbuster. Welded solid flight auger clears a 28" path through deep, crusted snow. Directional discharge chute. Easy pull starting and safe Touch-O-Matic controls. Offer is limited, so see us now.

HERMANN'S SALES & SERVICE

River Road W CARDINAL



The Village Store at Upper Canada Village

Fall & Winter Hours

Monday to Friday - 10 a.m. - 4 p.m.

Saturdays, Sundays, Holidays - 10 a.m. - 5 p.m.

(Christmas Day - Boxing Day - New Year's Excepted)

SHOP FOR

Christmas - Birthdays - Special Occasions

Our selection is creatively "Canadian"

ADDED FEATURE: WEAVING DEMONSTRATIONS

Mon., Tues., Thurs., Fri., at above hours

The St. Lawrence Parks Commission - Morrisburg, Ontario

THANK YOU!



My grateful appreciation is extended to all the Separate School ratepayers in West Stormont and Dundas who voted for me at the polls.

A special "thank you" to all the volunteers who helped to make my campaign successful.

To all Separate School supporters, I will endeavour during my term to be a worthy trustee.

Peter VanMoorsel



Patrick James Galway, B.A., LL.B.

JOINS LAW FIRM

Mr. Galway has joined the law firm of Gorrell & Grenkie, Morrisburg, Ontario.

Mr. Galway attended high school in Orillia, Ontario, and received his B.A. from the University of Minnesota in 1966, his law degree (LL.B.) from Queen's University in 1969 and was called to the Ontario Bar in 1971. He articles with the now Mr. Justice Cory, at that time counsel to the Toronto firm of Holden, Murdoch, Walton, Finlay & Robinson and worked in Toronto following his call to the Bar with the firm of Robertson, Lane, Perrett, Frankish & Estey. Mr. Galway moved to Ottawa in 1973 and established his own practice there until joining the Federal Crown Corporation, Central Mortgage and Housing Corporation as a solicitor in 1976. He transferred to the Federal Crown Corporation, Export Development Corporation in 1977 prior to moving to Morrisburg this autumn.

Mr. Galway's interests and activities include skiing, golfing, sailing, fishing and related outdoor activities. While in Ottawa he served as Chairman-Nordic Combined for the National Capital Division, Cross Country Ski Division of the Canadian Ski Association and has participated as a competitor and instructor in that field for a number of years.

Pleasant Valley

Mr. Hilliard Gilmer visited Mr. and Mrs. Preston Gilmer, Perry, Rodger of Kemptville R.R. this week.

Some ladies from here attended the Christmas Fair Bazaar in the United Church Hall on Saturday November 18, at South Mountain.

Mr. and Mrs. Wilfred Seeley of Merrickville were callers on sunday at Mr. and Mrs. David Gilmer.

Mrs. Jas Neilson was a caller in Ottawa this week.

Mr. and Mrs. Basil Gilmer, Catherine of Brockville were Monday visitors at Mr. and Mrs. David Gilmer's.

Mr. and Mrs. Herbie Wallace entertained in honour of Mr. and Mrs. Lawrence Wallace on the occasion of their 25th Wedding Anniversary. Twenty Guests were present and a lovely time was enjoyed by all.

Mr. and Mrs. David Gilmer spent a few days this week at Mr. and Mrs. Gerald Rnekema, Brian and Richard of Lyn, Ont.

Pre-Christmas Sale

20% OFF STOREWIDE

COATS—DRESSES

SLACKS TOPS



Gift Certificates

HURRY SALE ENDS DECEMBER 2

A LADIES EMERALD RING IN OUR CHRISTMAS DRAW WITH A $10 PURCHASE

ROSALIE'S BOUTIQUE

IROQUOIS PLAZA 652-4433

The PoP Shoppe

Brings It s

COLA SALE

to Iroquois and Cardinal

One Whole case of Cola

24 10oz. Bottles

For Only $1.99 !

plus tax and deposit

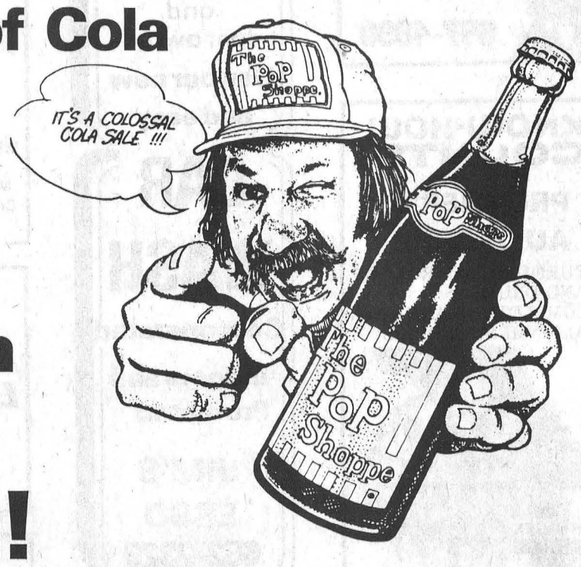

A Real Bargoon

Offer expires Dec. 4/78

So Hurry In!

the Pop Shoppe does it again at

The PoP Shoppe

IROQUOIS SHOPPING PLAZA

Beside the Bank of Montreal

Open Weekdays 10-5, Friday 10-8 Closed All Day Monday

® Trademark Registered PoP Shoppes of Canada Limited

EVERY DAY IS SALE DAY IN THE CLASSIFIEDS!

Cardinal - Prescott
Call collect
Iroquois - Morrisburg
652-4806

BUSINESS DIRECTORY

Duvall Auction Services
"Large or Small call Duvall"

FARM • HOUSEHOLD
ANTIQUE CONSIGNMENT
BRIAN DUVALL
Call 652-4901 or
652-4710 or 537-2688
R.R. 2 BRINSTON

CABINET MAKING

Aluminum Doors and Windows, Renovations, Repairs, Sundecks
Doug Plumadore
Iroquois 652-2359

When you have to go away
For a week or for a day
A safe place for your dog to stay
TELGOR KENNEL
Smith Road
R.R. 1 Morrisburg
Phone 543-2290
We will not accept Dogs or Cats for Boarding without Proof of Up To Date Vaccinations against Distemper and Rabies.

RIDDELL AUTO WRECKERS
Wrecked cars, ½ Tons, All types of Heavy Trucks, Used Parts
We Deliver Parts
John Riddell
652-2139

Mac's Texaco
Licensed Mechanic
Iroquois Plaza
652-2000

HAINSVIEW TRUCKING & CONSTRUCTION
Sand-Gravel-Stone-Sandfill-Topsoil-Fill for Weeping Beds-Weeping Tile Stone
Loader and Dozer Rental
Backhoe & Truck Rental
Now have Class 1 license to install weeping beds
PHONE JOHN RIDDELL
652-2139
We now do Electric Welding

LAPRADE HEATING
24 Hour Service
Free Estimates
Save money with a Combination Wood Combination Wood & Oil Furnace or an add-on wood-burning unit
John Laprade
R.R. 1, Iroquois
652-2038, Iroquis

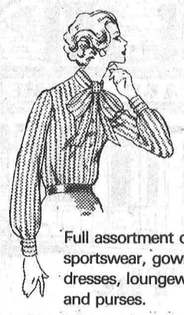
Full assortment of coats, sportswear, gowns, dresses, loungewear and purses.
Edie's
HOUSE OF FASHION
Morrisburg Shopping Plaza

Complete Septic Tank Installations and Repairs
Licensed 1 and 2 -
Free estimates
excavating-trenching-land clearing
shorline improvements-landscaping-sol-patios-backfilling
BY CONTRACT OR HOURLY
sand-gravel-topsoil-stone
lowbed floating service
water tank truck service
LEE SHAVER and SONS
R.R. 2 Iroquois 652-4224
In business in Iroquois area for 30 years

ALFRED LINK CONSTRUCTION
R.R. 2 BRINSTON
652-4127
Sand - Gravel - Stone
Top Soil - Sandfill
Manure for Flower Beds and Gardens
Backhoes, Dozers, and Truck Rentals
Class "A" License for installing complete Weeping Beds.
"Free Estimates On All Jobs"
All Jobs Cash
Unless Otherwise Arranged

MURDOCK TRANSPORT
Daily from Brockville
To Cornwall
For Pick-up Call
543-3084

ART SANGER
UPHOLSTERY & REFINISHING
Furniture Stripping & Restoration
FREE ESTIMATES
PHONE 543-3266

FOR ALL SEWING AND CRAFT NEEDS
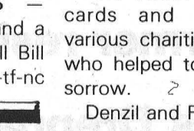
• Savelle • Patterns
• Wool • Phentex
• Notions
THE SEWING BOX
27 Iroquois Shopping Plaza
Just around the corner from the Royal Bank
652-2420
Monday to Thursday - 9 to 6
Friday 9 to 9
Saturday 9 to 6

MODERN ELECTRIC MOTOR SERVICE
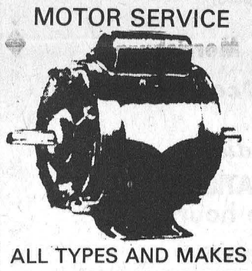
ALL TYPES AND MAKES OF MOTORS AND PUMPS REPAIRED AND REBUILT
New and Reconditioned Motors for Sale
New Manager
GLEN R. LINNEN
FORMERLY OWNED BY
J. L. Buehlow
270 Edward Street
Prescott

SANDY'S TAXI AND CARTAGE
657-3558
Used Furniture, articles bought and sold.
Tree Removal
Spring Cleanups
657-3558
If no answer call 657-3112
24 Hour Service
Radio Dispatched
Lewis St., Cardinal

Carman Refinishers
Furniture refinishing
Stripping Repairs
Free estimates
Iroquois 652-4602

PHOTO FINISHING
MJ Cole Photo offers complete Photo Finishing for every Photographer at low prices and you only pay for what is printed.
Drop your films in now to receive a 10% discount on your photo finishing and enlargements.
12 exp. - $4.99
20 exp. - $7.39
36 exp. - $12.59
P.S. Also slides and movie films developed.
We accept Master Charge and VISA.
MJ Cole Photography
On the Brinston Rd.
One mile north of Iroquois
652-4448

LLOYD McMILLAN
EQUIPMENT LIMITED
Backhoe, Truck & Trackloader
Sand, Gravel, Topsoil, Stone
Sandfill Clayfill
Class 1 License for installing complete weeping beds
Landscaping & Snow Removal
R.R. 2 Iroquois
Phone 652-4649

WEAVING - POTTERY AND PAINTING
The Country Studio
MARION GLEESON
PHONE 652-4594
Open 9-7 - 7 Days a Week
LAKESHORE DRIVE
5 Miles West of Morrisburg

Burns'

MOBILE REPAIR
Trucks - Cars
Heavy Equipment,
Gas & Diesel Welding
Call Iroquois
652-2361 652-2062

ALF MARIN PHOTOGRAPHY

Passport & Age of Majority Cards Done while you wait
Colour Polaroid
657-4890

ATTENTION FARMERS
We pick up your dead, sick and disabled cows and horses.
This is the largest receiving plant in the region.
FOR PROMPT SERVICE CALL COLLECT TO
HERB LOUCKS
Winchester Ph. 774-6916
or
Machabee Animal Foods Ltd.
Crysler Ph. 987-2818

WASH
summer bugs and dust away!
Use our new and easy
CAR WASH
Coin operated
Indoors and Protected
JIM'S ESSO
652-2323

KNOW-HOW COUNTS
PRUNNER'S AUTO CARE
•TURNING OF ROTORS AND DRUMS
•COMPLETE BRAKE AND ALIGNMENT SERVICE
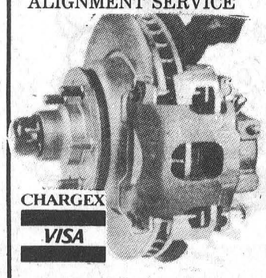
CHARGEX
VISA
Fast Exhaust Service
Lifetime Muffler Warranty
Licensed Mechanics
LAWN AND SNOW EQUIPMENT
PHONE [613] 652-4566
A Complete Line of Imperial Products Available

For All Your Plumbing & Heating
LYLE JACOBS
GENERAL CONTRACTOR
247 Henry Street
Cardinal
657-4706

ARTHUR FAWCETT & SONS
Cartage & Equipment Rentals
Top Soil - Gravel - Concrete sand
Mortar Sand - Sand-Fill
Crushed Stone
R.R. 2, IROQUOIS, ONT.
KOE 1K0
PHONE 613-652-4983

AQUARIUS HAIR STYLING

Hair Styling for Women and Men
PROPRIETORS
Liz Asselin & Nancy Lewis
652-4466

CONTACT US FOR RATES ON
Farm Fire Insurance — Dwelling, Contents, Outbuildings, Cattle & Machinery.
LORNE MELLAN
BRINSTON ONTARIO

Celebrating Our 20th. ANNIVERSARY
Serving Iroquois Area with appliance names and service you can depend on
•RCA •MAYTAG
•ELECTROHOME
•GENERAL ELECTRIC
•MOFFAT •HITACHI
STYLES & McINTOSH LIMITED
Iroquois Shopping Plaza
Call The Service Company 652-4397

FOR SALE

1976 MONTE CARLO, Firethorn Red, 350 C.I. Engine, Tinted Glass, Clock, A.M. - F.M. Radio, Rear Speaker, Rear Window Defogger, Velour Clothe Swivel Bucket Seats, Console, Landau Vinyl Roof. Call 989-2185. 22-2c

FIREWOOD for stove, fireplace etc. $19.00 per cord. Delivery can be arranged. R. MacDonald. 652-2383. 17-tfc

1971 PONTIAC - 4 door - safety checked. 652-2067. 23-1p

WINTER APPLES, Smyth's Orchard, 2 miles east of Dixon's Corners. 652-2477. 7-tfn

CHAIN SAWS - World Famous Homelite Chain Saws All XL models in stock. Good stock parts on hand. Mechanic on duty ready to serve you. Good stock chain to fit most saws at popular low prices. R.H. Beckstead, I.H. Parts, Sales and Service, Williamsburg, Tel. 535-2103. 29tfc

HEATED GARAGE SALE, December 2 & 3, last sale until spring; bottles, fruit jars, Beehives, Beavers and Schram with a metal lid and Best Crown and T. Eaton, Sweetheart and No Dot and Ring. Medicine bottles, milk bottles, and beer bottles. Avon bottles - hundred to choose from - from 10 cents to $100. Silver, cut glass, crystal, china cups and saucers - also some antique furniture. Pressed-back chairs, mahogany wardrobe, china cabinet, anvil and small gargen tools. Coonskin coat, cedar wood, and fireplace wood, and cedar anchor posts. Ed and Fern Duncan, R.R. 1, Brinston. Telephone 652-4720. One mile north of Brinston and 1 mile west on the river road. Look for signs. 23-2c

PLUMBING SUPPLIES; Myers water pumps; water conditioners to remove hardness, sulpher taste and odour, rust, sediment; chemical pumps for chlorine treatment.
Garry Murphy Sales and Services Ltd. Phone 652-2337 (evenings 652-4064). 2-tfn

1976 CHRYSLER certified $3995. 652-2332. 23-2c

SAW FILER - Foley automatic. Foley automatic Hand Saw Retoother. Duo-Therm Oil Stove. Beauty Salon Sink. Call 652-4545 23-2p

1975 DATSUN 710 Stationwagon, standard. Lic. JYN 553. Call 345-0052. 23-1c

1 NEW PYROGARD SAFE, can be seen at Iroquois Printing. 652-4806. 13-TFNC

1975 DATSUN 710 - 4 door, standard. Lic. JYN 671 with radio. Call 345-0052. 23-1c

LEWIS CONSTRUCTION - Carpentry work, remodeling, garage and homes. Siding installation, etc. Call 652-4758 anytime. 22-2p

PIANOS - TUNING AND REPAIRING. Also new and reconditioned Pianos. Phone Gilmers Piano Shop, Kemptville. 258-2624. Before 9 a.m. or after 4:30 p.m. 32-tfn

1973 DATSUN 510, 2 door, automatic. Lic. EHV 584. Call 345-0052. 23-1c

FOR SALE

WOOD FOR SALE — 90 percent oak. $20. per cord. Extra if delivered. 535-2706. 23-tfn

1974 CORONET - 4 door, automatic. Lic. JMA 746. Call 345-0052. Radio, P.S., P.B. 23-1c

FIBROBEC TRUCK CAPS SAVE! Check our prices. Iroquois Surf and Turf Sales. 652-2054. 16-9C

FULL LINE OF PARTS and service at Grenville Snowmobile and Garden Equipment Ltd. Bombardier Ski-Doo, Can-Am Bikes - Honda, Ariens, Wheelhorse, Homelite, We're at Maynard, Ont., R.R. 2, Prescott. Call 925-4477 48-tfn

RUBBER STAMPS or personalized labels, order now at Iroquois Printing Limited, Iroquois Plaza 652-4806. 18-tf-nc

1975 DODGE HALFTON Pick-Up, Very Good Condition. Phone 652-2305. 15-TF

DID YOU EVER TRY our 18% medicated Shur-Gain pig starter (Mash or pellet). You can see the difference. Rooney Feeds. Your Shur-Gain dealer in Iroquois. 19-Feb.-c

3 PIECE BATHROOM SET (white) consisting of right hand tub, basin, toilet and taps. Phone 652-4568 23-2nc

TUUK BLADES installed on your skates. Charlies Sport Shop, Morrisburg. Open Evenings. 20-3c

1972 MAVERICK 2 door automatic. Lic. EDN 039 with Radio. Call 345-0052. 23-1c

CLEARING OUT ALL Apples this week. Bargain on "cookers" while they last. Fridgen's on River Road West, Iroquois. 23-1c

1976 CHRYSLER certified $3395.00. 652-2332. 22-2c

1966 FORD COMET 2 door Hard Top. Call 345-0052.23-1c

WILL BABYSIT in my home. For information call 652-2065. 23-1p

FOR RENT

INDOOR STORAGE for campers, trailers, motor homes, boats, snowmobiles, etc. Also 40 x 170 building available for sales. Franken Holdings, Box 253, Iroquois, Ont. (Opposite Plaza) 652-4395 or 652-4755 evenings. 19-4c

APARTMENT FOR RENT - Hot and Cold Water. Call 543-2663. 23-1c

STABLE SPACE available for horses, $45 per month, hay provided, call Ken Kirkby 652-4395. 22-4c

ANNOUNCEMENT

Mr. and Mrs. Frederick A. Zandbergen Sr. of Brinston announce the forthcoming wedding of their daughter Jo-Anne Wilma to William son of Mr. and Mrs. B.J. Hoftyzer on November 24 at 7:00 o'clock in the Williamsburg Christian Reformed Church, Williamsburg, Ont. 23-1c

WANTED

SENIOR CITIZEN WANTED - male or female to share expenses with a mature lady in Mountain, Ontario. A car is a necessity. Phone 989-2393. 23-2c

APARTMENT NEEDED: - Senior Citizen requires a 1 bedroom apartment in the Village of Iroquois. Phone 652-4990. 22-1p

CARS AND TRUCKS for wrecking, also farm machinery, batteries, copper and brass. Martelle Auto Wreckers, Cardinal. Phone 657-4681. 20-3c

LIVESTOCK

PUREBRED ABERDEEN ANGUS Young bulls. Top Quality Breeding. Ault Brothers, Brinston, Ontario 652-4971 or 652-4858. 23-2c

POLLED HEREFORDS — Cows, Yearling heifers and a few '78 heifer calves. Call Bill Horner 652-2460. 21-tf-nc

COMING EVENTS

CHRISTMAS PARTY: A few tickets are still available for Iroquois-Matilda Lions Club Christmas dinner and dance December 2nd, dinner at 7 p.m. dancing to music by the Country Cousins, Iroquois Civic Centre. Tickets $15.per per couple from members. 23-1c

NOTICE - Commencing the 25th of November Gerry Webb's Shop will be closed every Saturday morning until the 1st Saturday in April. 23-2p

The Brinston W.C.W. will hold a Bake Sale and Tea in the Church Parlour at Brinston on December 2, at 2:00 p.m. There will also be a miscellaneous table of articles for sale. Everyone welcome. 23-2nc

I.D.M.H.A. ANNUAL DANCE, Saturday November 25, 1978, Iroquois Civic Centre, 9:00 - 1:00, George Barkley Band, Admission $6.00 per couple. 23-1c

ANNUAL MEETING - Dundas Holstein Breeders Club Annual Meeting 12 noon in the Winchester Springs United Church on November 29th, 1978. Guest speaker Bob Flett, Oshawa. 23-1c

50TH ANNIVERSARY - In honour of Don and Florence Shaver. Saturday November 25th at Bouck's Hill Legion. Dancing. Everyone Welcome. No gifts please. 22-2c

CHRISTMAS CONCERT, 4th annual concert by Seaway District High School Bands will be on December 6th at 8 p.m. at the school. Tickets - $1. each or family rate of $3. at the door or from band members. 22-4c

BOOK NOW for our bus trip to Toronto's Royal Winter Fair and Horse Show November 14 to 16th. Staying two nights at the Chelsea Inn. Call 774-3736 for information. 16-T.F.C.

CARDS OF THANKS

Sincere thanks and appreciation are extended to relatives, iends and neighbours for owers, memorials and symathy cards, personal calls nd acts of kindness shown uring the recent bereaveent of a loving mother and andmother. Special thanks Dr. Prins, Dr. Chande, and e nursing staff at the DMH. Also to Rev. H. nith, Winchester and St. ter's LCW, Williamsburg. Many thanks as well for letters, flowers, get well cards and birthday cards to mother while being hospitalized.
The family of the late Mrs. Jennie McIntosh 23-1c

We wish to extend our sincere thanks and gratitude to all our many friends, neighbours and relatives for their kindness and expressions of sympathy offered to us at the sudden death of our beloved son and brother Terry Lee Wickwire.
Also thanks for the flowers, cards and donations to various charities and anyone who helped to enlighten our sorrow.
Denzil and Family 23-1p

May we take this opportunity to thank our many relatives, friends and neighbours for their many acts of kindness during the departure of a dear husband and father. Thanks to everyone who sent food, flowers, masses, and cards, and a special thank you to Georgina Haldane who so generously provided transportation to Ottawa so many times. Special thanks also the the Catholic Women's League, to Father O'Connor, to Doctors Posen, Jindal, and Steinhoff, and nurses and staff of the Ottawa Civic Hospital, 6 Link. Your acts of kindness shall never be forgotten.
Ever remembered by Geraldine, Doris, Adrian, Phyllis, and Neil 23-1p

Thank you to all who loved us much at Caravan Camp November 1, 1978. Thanks to Lloyd and Betty McMillan for their thoughtfulness and appreciation of us.
Barb and Steve 23-1p

To the Electors of Cardinal I wish to express my sincere thanks and appreciation for your support in our municipal election to represent you as reeve for the next two years.
James McLaughlin 23-1c

Through the media of the Post I want to extend my appreciation to one and all who so thoughtfully remembered me during the time of my recent accident. A sincere thanks to doctors and nurses on 1st floor Winchester Hospital to my fellow members of the Iroquois Fire Brigade for the fruit from the Ladies Auxiliary Branch 370 the lovely plant and to my family, friends, relatives and neighbours who so kindly remembered me with visits and cards. These kind acts will always be remembered.
Donald E. Merkley. 23-1p

I would like to thank most sincerely Father O'Connor, the C.W.L. and Legion, family and so many friends who helped me in any way in the loss of my very beloved husband Jim.
Most Sincerely Leah Blakley and Family 23-1c

CARDS OF THANKS

My sincere thanks to all who sent me cards; for phone calls and treats, while a patient in Brockville General Hospital.

Thanks to Lois and John for taking Vi to Brockville and Graham for bringing me home.

Donald C. Hare 23-1p

I would like to take this opportunity to thank the people who supported me for council in Matilda Township.

Michael Ault 23-1c

NOTICE

NOTICE TO CREDITORS AND OTHERS

IN THE ESTATE OF HOWARD PHILIP HARPER, of the Township of Matilda, in the County of Dundas, Farmer, deceased.

All persons having claims against the Estate of Howard Philip Harper late of the Township of Matilda, in the County of Dundas, who died on or about the 20th day of September, 1978 are hereby notified to send particulars and file proof of same with the undersigned on or before December 22, 1978 after which date the Estate will be distributed with regard only to the claims of which the undersigned shall then have notice and the undersigned will not be liable to any person of whose claim they shall not then have notice.

DATED at Morrisburg this 8th day of November, 1978

ALEXINA HARPER,
ADMINISTRATRIX,
BY HER SOLICITOR,
NORMAN G. BAYNE,
BOX 855,
MORRISBURG, ONT.
K0C 1X0

REAL ESTATE

JOHN A. ALLISON

Realtor

Office 543-2044
Home 543-2989

AULT ISLAND - Three bedroom winterized cottage on huge lot. Kitchen, and large living room, as well as modern bath. This home is well maintained, and has lovely knotty pine finish. $46,000.

IROQUOIS - Three bedroom brick bungalow, facing golf course and river. Kitchen has loads of cupboards, and rooms to eat. Large living room, and dining room, as well as two full baths. Basement includes finished rec room and laundry room. 58,000.

IROQUOIS AREA - Three bedroom frame bungalow, with kitchen and dining are, large living room with acorn fireplace, and modern bath. This home is situated on six acres 3 miles from town. $47,000.

MORRISBURG - Two bedroom mobile home with living room, kitchen and dining room, and full bath. Home is on large lot with barn, utility building and garage and workshop. $30,000.

IROQUOIS - Four bedroom home with two full baths, large kitchen, as well as living room and dining room. Garage and full cellar. This home could be renovated into apartments. Let us show you.

Dale Beckstead, 535-2103
Rita Michielsen, 652-2491

---

111 ACRES FOR SALE, 1,000 feet frontage on Hwy. No. 2 located between Morrisburg and Iroquois. Call 543-3269.

14-tfc

REAL ESTATE

Gordon W. Thom

REAL ESTATE BROKER

Morrisburg, Ontario

613-543-3598

MORRISBURG AND AREA

Two Storey Frame Duplex centrally located, close to schools, churches and Shopping Centre. Each side has large kitchen, living room, three bedrooms and three piece bath. Priced to sell. Top Stop in and enquire.

Like new Alluminum sided Bungalow in a rural setting for quiet living. Has living room, kitchen, 2 bedrooms and 3 piece bath. Has good well and spetic system. Low taxation. Stop in for more information.

WILLIAMSBURG

2 Story Frame Home in a small Village. Living room, dining room, studio, kitchen, large family room, wall to wall carpet. Upstairs one bath and four bedrooms, Good well and septic tank. Stop in for more information.

SALES REPRESENTATIVES

Cam Martel
543-3337
Langton Carr
543-3277
Karen Gorrell
543-3195

CLASSIFIED ADS For 1001 things

Mortgages

Up to 95%. Rates from 11¼. First, Seconds, Residential, Commercial, Refinancing. Existing Mortgages Bought and Sold. Bad Credit Accepted if enough Security.

Call COLLECT

primor equities limited mortgage broker

99 King Street East, Gananoque 613-382-4759

PEE WEE A
Exhibition
November 18 at Morrisburg
Iroquois 2, Morrisburg 2
Goals scored by:
Chris McDermid 1
Assisted by Mike Veltkamp, David Lapier
Darin Hall 1

Pee Wee A
November 15 at Cardinal
Iroquois 4, Athens 4
Goals scored by:
Mike Veltkamp 1
Assisted by Darin Hall
Darin Hall 1
Assisted by Mike Veltkamp, Timmy Toupin
Chris McDermid 1
Assisted Reggie Francis, Andy Lee
Reggie Francis 1
Assisted by Chris McDermid

BANTAM
Exhibition
November 13, at Williamstown
Charlan 4, Iroquois 2
Mike Tryon 1
Kevin McEwen 1
Assisted by T. Patterson

BANTAM
November 14, at Cardinal
Iroquois 6, Athens 1
Goals scored by:
Allan Burgess 1
Assisted by M. Tryon and F. Lee
David Cherry 1
Assisted by K. McEwen
Tim Patterson 1
Assisted by K. McEwen
Mike Tryon 1
Assisted by F. Lee & T. Patterson
Kevin McEwen 1
Assisted by T. Patterson
Mark Nesbitt 1
Assisted by S. Adams and M. Tryon

BANTAM
November 18 at Edwardsburg
Iroquois 7, Edwardsburg 1
Goals scored by:
Kevin McEwen 3
Assisted by T. Patterson (2) & D. Cherry
Allan Burgess 1
Frank Lee 2
Assisted by R. Shaw
Tim Patterson 1

BANTAM
November 19 at Cardinal
Iroquois 6, Smiths Falls 3
Goals scored by:
Tom Waddell 3
Assisted by D. Cherry (3) & S. Adams
Shannon Adams 1
Assisted by T. Waddell & D. Cherry
David Ace 1
Assisted by M. Nesbitt
Tim Patterson 1

Winchester Theatre

THURS., FRI., SAT.
NOVEMBER 23, 24, 25
HOUSE CALLS
Starring Walter Matthau, Glenda Jackson, Art Carney and Richard Benjamin. Doctor Matthau, a widower and good-time guy is fair game for many women in this comedy.
Adult Entertainment
MON., TUES., WED.
NOVEMBER 27, 28, 29
THE YOUNG CYCLE GIRLS
Starring Loraine Ferris and Daphne Lawrence. They are young, fast and expert at getting the most from their small bore motors.
SEVENTEEN AND ANXIOUS
This sexorama makes a strong double bill.
Restricted

MONUMENTS

LETTERING, ETC.
BROCKVILLE CEMETERY MEMORIALS LTD.
Authorized Rock Of Ages Dealer
Display at Residence
R.R. 1, Iroquois
LANDON McINNIS
Phone 652-2257

TO THE ELECTORS OF IROQUOIS

I want to take this opportunity to thank you, the people of Iroquois who voted for me November 13th.

Sorry I did not make it.

I am sure my experience on Council and knowledge in Small Business and Industry would have been an asset. It would have been a pleasure to work and serve the Village of Iroqois in the Development of Housing and Small Industry.

Perhaps the next time I will run for Reeve - who knows.

Best of the Season's Greetings to all,

John S. Haldane
Johnny's Spot

Fetterly's

Founded on service in 1924 and providing a responsible service since. Quality work - six licensed mechanics. heavy duty wrecker - towing service - full-time parts department - up-to-date shop, equipment, tools and methods.

SUNOCO

Sales with Service
Fetterly's
A COMPLETE AUTOMOTIVE SERVICE
On Highway No. 2 At Carman Road
JUST SOUTH OF THE WATER TOWER
652-4841 IROQUOIS

Effective immediately, and until further notice, our hours of operation will be 7:30 a.m. to 6:30 p.m., six days a week.

The St. Lawrence Parks Commission

TENDER FOR FIREWOOD CONCESSION

SEALED TENDERS will be received at the Main Office of the Commission (Box 740, Morrisburg, Ontario, K0C 1X0) until:

4:30 p.m. on the 5th of December, 1978

to operate a concession for the supply and sale of firewood at Grenville Park campsite (approximately 2 km. east of the Johnstown Bridge, on Highway No. 2).

Complete tender information is available by writing to the Commission, by telephoning 543-2951 (Area Code 613) or by visiting the Main Office on Second Street, Morrisburg on weekdays.

The Seaway Transport Canada / La Voie maritime Transports Canada

MOTOR MECHANIC (DIESEL GAS)

Our organization requires a temporary Motor Mechanic (Diesel and Gas) to inspect, maintain and repair our diesel and gasoline motors on various mobile stationary and floating equipment located at Iroquois Lock; when necessary, replace other employee within his crew.

Completion of Grade 11 schooling with five year experience in maintenance and repair, a certificate of qualification for motor vehicle trades with diesel endorsement or the equivalent, and opened for training.

Good opportunity for advancement, good salary and fringe benefits.

Please address application with your resume before November 29th, 1978

To: Mr. G. J. McDonell
Box 99
Iroquois, Ontario
K0E 1K0

LEGION BOWLING

Rolls Royce's (H. Easter) .. 43½
Pinto's (J. Helmer) 39
Corvette's (C. Easter) 30½
Mustang's (J. Coulter) 27
High Singles -
Sheila Holmes - 355
Jack Coulter - 317
High Triples -
Sheila Holmes - 794
Jack Coulter - 825

BRIDGE WINNERS

Ladies -
Helen Bouck
Gents -
Doug Barclay

Legion draw

Winner of the latest Iroquois Legion half and half draw was Fred Beckstead, who took home $200. to Williamsburg. The seller of the ticket, drawn by John Haldane, was Coralee Easter. The draw took place on November 16th, with the next draw scheduled for December 21st at Morrisburg.

LEE SIPES

CARPENTRY AND GENERAL REPAIRS
PAINTING & DECORATING
652-4606 R.R. No.1
Phone after 6 Morrisburg, Ont.

Panasonic

MICROWAVE DEMONSTRATION

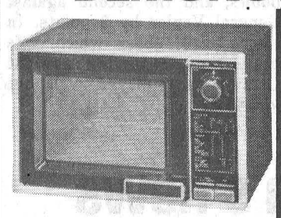

NOV. 24th
6 to 9 p.m.
and
NOV. 25th
12 noon to 5

Come see us at
W.L. Peters Appliance
152 KING ST. W. PRESCOTT
925-2257

AUCTION SALE

of Household Effects & Antiques

Having sold my late parents' property I will offer for sale by public auction on

Saturday, Nov. 25 at 1 p.m.

at 1 Laurier Drive, Morrisburg
(across from the Morrisburg Golf Club House)
In case of bad weather sale will be held indoors

1 upholstered sofa with chair to match; 2 end tables; 1 combination end table & lamp; 1 coffee table about 18"x48"; 2 table lamps; 1 Danish modern chair; 1 foot stool; 1 breakfast table (small); 1 copper fireplace screen with tools to match (very attractive); 1 walnut extension dining room table with six chairs to match (made by Gibbards of Napanee, 70 years ago); 1 yellow glass candle and food bowl set; 1 octagonal table mirror; 1 upholstered rocking chair; 1 parchment lamp; 1 walnut chest of drawers (matches table); brass fruit bowl & stand; 1 mantel clock; 4 broadloom rugs in good condition, 9'x12', 10'x9', 2'3"x9', 3'x9', all these rugs match; 1 wall cupboard with sink; several pieces of turn of century including water pitcher, flower vase, 4 relish dishes, berry dish, cream & sugar etc.; bone china cup & saucer sets, asstd. English china; table linnens; all kinds of kitchen dishes & equipment; small white pine table & chairs; all kinds of lawn chairs & porch chairs; Raymond sewing machine; man's desk & chair to match; large century dictionary; 2 matched wooden single beds complete with springs & mattresses; golf bag with clubs; bedroom book case; assorted books; lovely maple bedroom set includes double bed, springs, mattress, dresser, with stool end tables, chair & mirror; 3 scatter broadloom rugs, 1 rug 27"x14'; twin walnut beds complete with springs & mattresses; walnut night table to match; walnut dresser with mirror; lots of pillows, bedding, linnens, some clothing, all kinds of jewelery & nicnacs, some carpenter & lawn and garden tools. This is just a partial listing.

TERMS — CASH

Proprietor Fred Barlow
Auctioneers Mahlon Zeron & Hugh Fawcett

TO THE ELECTORS OF IROQUOIS:

Dear Friends,

I wish to say that your support on November 13th was greatly appreciated.

It is my feeling that concrete steps were taken in the past two years to make Iroquois a better town in which to live and work.

With this goal in mind and with your interest, this work can be continued during the next 24 months.

Thank you.

Yours sincerely,
John McAllister

CHARLES W. MARSDEN

FUNERAL SERVICE

IROQUOIS 652-4452 **CARDINAL 657-4848**

ASSOCIATE - John Lawson

NOW IN STOCK FOR CHRISTMAS

mary maxim LTD.

KNITTING WOOLS, PATTERNS AND ACCESSORIES

—NORTHLAND
—TITAN
PATTERNS and ACCESSORIES

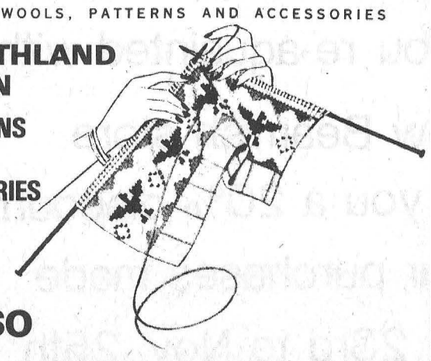

ALSO

NEW SHIPMENT OF NEEDLEPOINT CANVASES

THE SEWING BOX
IROQUOIS SHOPPING CENTRE 652-2420

The Rapture

A News Media Portrayal of Possible Events... One Day After Christ Returns.

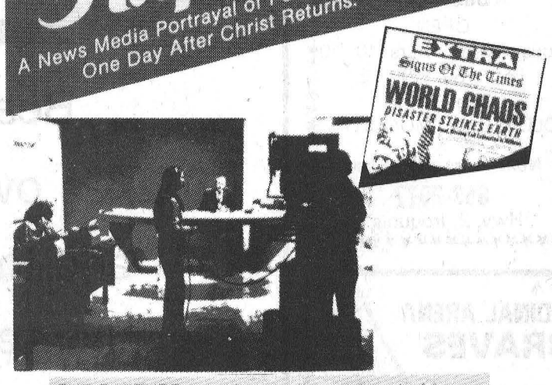

THE RAPTURE is an imaginative portrayal of how a television network might possibly handle the spectacular catching away of millions of Saints with the chaos that would be the result.

While recognizing that there are diverse opinions as to the return of Christ, THE RAPTURE is a fairly accurate picture of how the people of science, the liberal clergy, and the news media would react to the sudden and unexplained disappearance of millions of people whenever it occurs in God's chronology of events.

THE RAPTURE, in a very graphic way, reveals the folly of not being ready for the return of Christ whenever it occurs and - after all - isn't that what the Bible is all about.

MORRISBURG PENTECOSTAL CHURCH

Corner of High & Lakeshore Dr.,

Date - Nov. 26 Time - 7:00

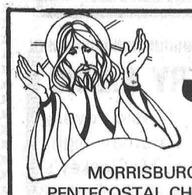

Sunday In The Churches

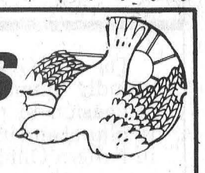

MORRISBURG PENTECOSTAL CHURCH
Pastor: John B. Buschert
Church 543-2681 Home 543-3450
Wednesday 7:30 p.m. Prayer & Bible Study
Friday 7:30 p.m. - Youth Service
Sunday November 26
9:45 a.m. - Christian Education Hour
10:45 a.m. - Morning Worship Service
Special Speaker Rev. Wayne Reid
7:00 p.m. - Evangelistic Service - Special: Dynamic Film entitled - "The Rapture".
Visitors Always Welcome

FREE METHODIST CHURCH
Cardinal
Pastor - Rev. J.N. Patterson
Telephone 345-0702
SERVICES:
9:45 - Sabbath School
11:00 a.m. - Worship Hour
7:30 - Evangelestic
Mid-week each Wednesday at 8:00 p.m. Prayer and Bible Study in the homes.
Visitors Always Welcome

ST. CECILIA'S CHURCH
Rev. F.M. O'Connor, Parish Priest
Sunday ..... 9:30 a.m.
Confessions ..... Before Masses

ST. MARY'S - MORRISBURG
Saturday ..... 7:30 p.m.
Sunday ..... 11:00 a.m.
Confessions ..... Before Masses

THE PENTECOSTAL ASSEMBLIES OF CANADA PHILADELPHIA PENTECOSTAL TABERNACLE
Dundas Street, Cardinal
Pastor Patrick Pickle
9:45 a.m. Sunday School Classes for all ages.
11:00 a.m. Morning Worship
7:00 p.m. Evening Evangelistic service
8:00 p.m. Wednesday Mid-Week Bible Study & Prayer

CHRISTIAN REFORMED CHURCH
Williamsburg, Ont.
Rev. L.T. Schalkwyk, B.A., B.D.
Telephone 535-2598
Morning Service ..... 9:30 a.m.
Afternoon Service ..... 2:30 p.m.

THE PRESBYTERIAN CHURCH IN CANADA
Rev. Charles H. Maclean C.D., B.A., D.D.
KNOX CHURCH - IROQUOIS
Mrs. M. Casselman, Organist
Church School ..... 9:45 a.m.
Divine Service ..... 11:00 a.m.
Nursery Care is provided during the Church Service.

UNITED CHURCH OF CANADA
Matilda Pastoral Charge
Rev. L.D. Joyce, M.A., Ph.D., Th.D.
9:45 a.m. Brinston
11:00 a.m. Hulbert

IROQUOIS PASTORAL CHARGE UNITED CHURCH OF CANADA
Rev. W. Brian Gee, B.A., B.D., Thm.
11:00 A.M.
Worship and Sunday School

ANGLICAN CHURCH OF CANADA
Parish of Iroquois and Morrisburg
Rev. Francis N. Gooch, B.A.
Telephone 543-2867

Sunday Before Advent Nov. 26
Official Visit to the Parish by the Archdeacon of Cornwall, the venerable Sidney Irwin.
Parish Eucharist at 10:30 a.m.
Holy Trinity Church, Riverside
Fellowship and Refreshments after this "joint service" for the whole parish.

TV TALK

by Ross Mutton

The American networks continue to pare away at their 78-79 schedule. CBS has said that's it to Phyllis George's **People** and to **WKRP in Cincinatti.** I can assure you neither of those will be missed. CBS has also dropped **In The Beginning** and **The American Girls.** NBC has decided that Joe Namath should have stuck with football, and has cancelled Waverly Wonders along with **Who's Watching the Kids.** ABC has dropped **Apple Pie** and **Operation Petticoat.** So, instant ratings continue to take their toll.

Ottawa may gain yet another radio station, this time one programming ethnic broadcasting. The driving force behind this project is Jose Menezes, currently the producer of a weekly Portuguese program on CIMF-FM. He has been assigned the distinctive time slot of 6:30 to 9:00 a.m. on Sunday mornings, so little wonder he feels there's a need for a separate station. Plans are for the new station to broadcast in English, French, Portugese, Italian, German and Greek. Forty percent of the programming would be in ethnic languages, with 60 percent in English with music of an international flavour.

There's a fascinating animation series being broadcast on Wednesday nights at 7 p.m. on Ch. 24. **Once Upon a Time...Man** is presenting the history of man from the beginning up to present time. The series is well-animated and is both entertaining and educational, a desirable combination for TV Ontario. Last week's episode looked at Greek Society, this week's will examine Alexander the Great. An excellent program for both young and old.

WHAT'S COMING- On Wednesday at 8:00, Ch. 7 presents Bugs Bunny in **A Connecticut Rabbit in King Arthur's Court.**

At 10 p.m. on Ch. 5, Steve Martin appears in his first television special. Guests include George Burns, Milton Berle, Bob Hope and Johnny Cash.

On Thursday night at 10:30, Ch. 18 runs the short **Picnic,** starring Ronnie Barker and Ronnie Corbett, better known as the Two Ronnies. The half-hour presentation features no dialogue and is one of the funniest programs ever shown on television.

Speaking of **The Two Ronnies,** it returns to CBC television on Friday night at 10:00. That's on Ch. 4. At midnight, Ch. 18 runs **Metropolis,** the futuristic silent classic filmed in 1927.

On Saturday afternoon, Ch. 4 covers the **Grey Cup Parade** from Toronto starting at 1 p.m. At. 8 p.m., The Chicago Black Hawks take on the Canadiens at the Forum in Montreal. On Ch. 24, Saturday Night at the Movies presents **"His Girl Friday",** the film starring Cary Grant and Rosalind Russel upon which the remake **Front Page** was based.

On Sunday at 1:00 p.m. Ch. 4 and 13 present coverage of the Grey Cup. At 9:00 p.m., John and Janet Foster treat us to another of their photographic wildlife specials. This one features the Nahanni River in the Northwest Territories. That's on Ch. 4.

On Monday night at 9 p.m., Don Harron is roasted in Orillia.

On Tuesday at 8 p.m., Ch. 18 presents Santana on **Soundstage.**

Bird Notes

by E. G. AVERY

November continues to break records for pleasant fall weather, and 1978 will go down in history as the year of the sunny November. Although the temperature is definitely chilly, no complaints have been heard on the topic of weather.

The Birds are having no problems with food supply yet, but attendance at the feeders is not as high as usual. Bird-watchers in the country report that the Tree Sparrows are returning, as well as Chickadees and Woodpeckers. Bluejays are making regular rounds in town now; we had our first one last week, early one morning before the day's ration had been put out. It carefully inspected the feeder found a few seeds on the ground, then had a long drink from the bird bath. We usually leave it out as long as the sun can melt the top layer of ice, because the Sparrows seem to like to drink more in the cold weather than they do in the summer.

A bird-watcher who lives on Caldwell Drive was telling us that the Bluejays have found a way to "beat the system" of the Satellite feeder. This is a small dispenser designed for Chickadees and such small birds, but the Jays have a way of holding the smail rail with their feet, and curving the tail under for balance. They can maintain this position long enough to pack away a pocketful of Sunflower seeds.

At this time last year, the first Evening Grosbeaks appeared on the scene; we haven't heard any rumours of their presence yet. The Ottawa area had had a few Purple Finches, and even a Snowy Owl, so perhaps another week or two will bring some of these to Seaway Valley.

What must have been the last remnants of the migrating Canada Geese were spotted on Monday, Just before sunset; they were very high, and did not seem to be indulging in idle conservation. It must have been very chilly up there.

Accessory Aces meet

The sixth meeting of the Matilda No. 4, 4-H Homemaking Club "The Accessory Aces" was held at the home of their leader Mrs. Bertram Shaver on November 2nd at seven o'clock. The meeting opened with the 4-H pledge. The roll call was "Describe your favourite piece of Jewellery and tell why it is your favourite."

The minutes of the last meeting were read by our secretary Debra Alguire and adopted.

We are not going to the Ice Capades this year; maybe we can go bowling later this season.

For this meeting we had several pairs of gloves, different styles, lengths and materials, and had to discuss the types of outfits to be worn with each pair. We also went over the different finishes on gloves. We closed with the Lord's prayer and then spent the rest of our meeting working on our articles or our books.

We chose Cindy Bishop, Karen Zyp, and Cindy Alguire to do our demonstration "Scarf Tricks", Ute Straube and Susan Zyp will prepare our fashion parade.

Bookmobile

The bookmobile of Stormont, Dundas and Glengarry County Library will visit the following locations during the week of November 27, 1978:

Monday - Riverside Heights - 9:45 - 10:00; Stampville 10:20 - 10:40; Hainsville 10:50 - 11:10; Hulbert 11:20 - 11:40; Williamsburg 1:00 - 1:30.

FRIDAY - Mountain 1:00 - 1:30; Inkerman (school) 1:45 - 2:45.

Seaway this week

by Neil Patterson

Sports

The Seaway Ski Club will hold a demonstration of skiing techniques on Wednesday in the Gymnasium. This club is becoming more and more active in the school as the snowy weather approaches.

On Friday the Senior boys basketball team travelled to Ottawa to take part in a two day tournament. They won their first two games, the first against VanKleek Hill by 12 points, and the second against General Vanier by 2 points. In their third game which was played on Saturday against Ottawa they played well but lost 45-22.

Around the School

Orange Week is going to be extended this year as the students council was forced to order 130 more crates of oranges and 120 more crates of grapefruit please help us out. When all of the crates have been sold $50 will be awarded to the student in the senior and junior divisions who have sold the most.

A Youth Rally was held last Friday in the school gymnasium. This rally was put on by the Christian Fellowship Club of the school and they should be pleased by the number of young people who came out to see and hear the group that performed.

Also on Friday night the Curling Club held their first practice. There are five beginners this year and they were given a number of pointers from Jack Barkley and believe me it isn't as easy as it looks on T.V. League play will probably begin this Friday.

On Monday the final game of the Grade 9 basketball tournament was held featuring the Nicks against the 78'ers. The two teams were closely matched but the Nicks pulled it out in the end winning by a score of 22 to 16. Leading the Nicks were Craig Patterson and Paul Sheldrick each with 8 points.

St. Cecilia's news

by Brian O'Donohue, Jeff Arsenault, René Laframboise, Diane Coulter.

Hi! We have some juicy news for you this week. First of all we have started our soccer finals and on November 10th we had Mr. Ed Billings bring in some items for a display of things that he had saved from the army. They were very interesting.

About 3 weeks ago we were outfitted with new windows and last week we had a students council meeting and a lady talked about Multiple Sclerosis Readathon of which many of our students are taking part in.

We also had a Remembrance Day Service in memory of those who gave their lives for our freedom.

Ed Billings set up a display of army clothing and badges of the Second World War and he showed us a short film.

We have a new person that is going to help us all year round with the St. Cecilia's news. His name is Brian O'Donohue.

TO THE ELECTORS OF MATILDA TOWNSHIP

I look forward to serving all of the citizens of Matilda Township again as your councillor.

Your support at the polls and during the election campaign will always be remembered.

Yours truly
Lorne Mellan

The Big 'O' adds a new dimension...

and a new name.

The Big 'O' Drain Tile Company Limited proudly announces the addition of a new dimension in products and service for agricultural and industrial drainage contractors in Eastern Ontario.

The Winchester Drain Tile Company, of Winchester and Earlton, Ontario, is now a member of the Big 'O' Group of companies – Canada's largest drainage products and resources group.

These plants will take on the Big 'O' name and supply corrugated plastic drainage tubing in 3", 4", 6", 8", 10" and 12" sizes – plus the full range of tubing accessories and polyester filters – on a new, year-round production schedule.

. . . WELCOME, WINCHESTER.

The Big 'O' Drain Tile Company Limited,

P.O. Box 755,
Winchester, Ontario
K0C 2K0.
(613) 774-3131

P.O. Box 414,
Earlton, Ontario P0J 1E0.
(705) 563-2767

Crest Tooth Paste
100 Mil. Reg. $1.68
NOW $1.09

Head & Shoulders
250 Mil Lotion Shampoo
Reg. $2.75
NOW $2.19

Scope
750 Mil. Reg. $3.39
NOW $2.49

Secret Roll-on
2.5 oz. Deodorant
Reg. $2.47
NOW $1.69

Pampers
Daytime & Extra Absorbant
$2.89
Toddlers 24's $3.49

Gilmer Pharmacy Ltd.
Iroquois
EMERGENCY 652-4358
652-4379
Open Mondays 1:15 - 5:15 p.m.

Beamish
AFFILIATED WITH ARMY & NAVY STORES (KITCHENER) LTD.
IROQUOIS SHOPPING PLAZA
CUSTOMER APPRECIATION DAYS
20% OFF ALL PURCHASES
THURSDAY - NOVEMBER 23rd
TO
SATURDAY - NOVEMBER 25th
Beamish has just been taken over by new management, and to show our appreciation and get you re-aquainted with the new Beamish store we will give you a 20% discount on all your purchases made from Nov. 23rd to Nov. 25th.
Beamish
Master Charge, Chargex and Lay-A-Ways Accepted
652-4446
STORE HOURS
Tues. - Sat.
9:30 - 5:30
Fri. 9:30 - 9:00

STEPPING OUT

REGULAR FEATURE OF LOCAL DINING AND ENTERTAINMENT SPOTS

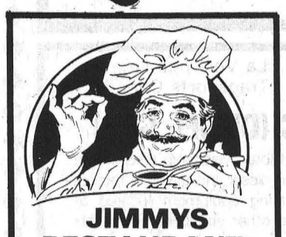

JIMMYS RESTAURANT
•Specializing in Italian and Canadian Foods
•Home made meals plus excellent pizza.
•Air Conditioned.
Lewis St., Cardinal



The Pub.
Dance to disco music, every night except Sunday. The Pub is a favourite spot in Brockville to have a good time. Maybe it's the people. Maybe it's the draught.
SKYLINE HOTEL
100 Stewart St.
Brockville 345-1405

LOYALIST HOTEL
Morrisburg, Ont.
DISCO EVERY WEEK
543-2932



The Terrace Room.
A very special dining room with the kind of menu that's hard to find outside of large cities. The Terrace Room opens for dinner at 5:30 every night of the week. And on Thursday evenings, you can enjoy our special prime rib dinner: a full course meal, including sherry and wine for just $6.95. Dining at the Terrace Room is indeed a rare treat.
SKYLINE HOTEL
Brockville

COUNTRY MUSIC
Country Music every Friday and Saturday night from 9 to 1 at McCloskey's Hotel in Chesterville featuring WAVE OWENS and Martin and Tom.

Satelite Restaurant
Specializing in
Canadian, Italian & Seafood
OPEN
Tues., Wed., Thurs. 10 - 10
Fri. & Sat. 10 - 12
Sun. 10 - 9
CLOSED ON MONDAYS
Next to Iroquois Esso
652-2077
Hwy. 2, Iroquois

Central Junior A
FRIDAY NIGHT 8:30 CARDINAL ARENA
BROCKVILLE BRAVES
VS
GLOUCESTER
Admission
$2.50 - $1.50 - $1.00
Season Tickets now Available
Draw For $1000

IROQUOIS COFFEE SHOP
Licensed Dining Lounge
Varied Menu Specializing in Italian Dishes
Iroquois Shopping Plaza



ISLANDER HOTEL
Cardinal
Home Cooked Meal
Reasonably Priced
FULLY LICENSED
MONDAY - FRIDAY 11:30 to 1:30 and
and 5:00 to 8:00 Saturday 11:30 to 8:00