IT OUR ENDS.

The Chesterville Record.

IT ONLY COSTS $ PER YEAR

VOL. XIV NO. 49. CHESTERVILLE, ONT., THURSDAY, NOVEMBER 7, 1907. $1 PER YEAR IN ADVANCE

The Bank of Ottawa

Pays Special Attention to

SAVINGS ACCOUNTS

Interest Paid 4 Times a Year.

CHESTERVILLE BRANCH.

C. R. KAVANAGH, Manager.

Fine :-: Tailoring

W. J. NASH,

Chesterville. - - Ont.

If you are Earning less than

$65.00

a Month, you are a poorly paid man.

LEARN TELEGRAPHY

We teach it thoroughly and quickly.

Our graduates receive as high as $65 per month to start.

Positions Guranteed. Send for Catalog.

DIER'S RAILWAY TELEGRAPH SCHOOL,

131 Bank St., Ottawa.

H. C. DIER, Principal

120 - STUDENTS WANTED.

We will require 120 students to fill the positions we have at our disposal between ... spring.

...aucier,

...hmaker,

...ver, &c.,

..., Jewellry, Spec-...paired with neat-

...pairing sent by

...aucier.

...e No. 320

...R. C.

...e Masonic Hall, ...Evening on or

...Welcome.

C. ROBINSON,

Secreatry.

UNION BANK OF CANADA

ESTABLISHED 1865.

HEAD OFFICE : QUEBEC. 139 BRANCHES

Assets : $30,000,000

One of the oldest of the Canadian Banks.

Always keeping pace with the rapid development of the Dominion.

Every facility extended to FARMERS for the movement of their crops, and assistance given in the development of every line of legitimate business.

Negotiable paper of every description handled upon reasonable terms.

Crysler Branch.

J AUSTIN O'DONNELL, Manager.

JAMES CURRIE

LICENSED Auctioneer for the Counties of Stormont. Dundas, Prescott and Russell. Phone No. 16.

CRYSLER, P. O.

HAZEL J. SAUCIER

MUSIC TEACHER,

Pupil of Canadian Conservatory of Music, Ottawa, is prepared to receive a Limited Number of pupils at her residence Terms moderate.

Insurance

You should protect yourself and family by taking out a

Fire Life Aceident, Sickness, and Weather Insurance Policy in any of the following companies:

FIRE.

North British and Mercantile, Anglo American, Liverpool & London & Globe.
British American, Caledonian, Canadian Phoenix of London, Metropolitan, Equity, Hartford, Sovereign, York Mutual.

ACCIDENT.

Ocean Accident, Canadian Casuality, and Boiler Ins. Co

LIFE—Mutual Life of Canada.

WEATHER—Weston Farmers.

OFFICE OVER FULTON BLOCK.

C. W. CASSELMAN,

...LINERY !

We are Showing the

...ionable Up-to-Date Headgear

Can be Obtained Anywhere.

...rices to Suit Everyone

...EARNS

Mattress Factory.

Mr. Russell Beach has commenced the erection of a building 36x48 on Victoria street, near Mill in Winchester. The building will be two stories in height and be used for the manufacture of Mattresses on an extensive scale. Upholstering will also be done.

Council Meeting.

A special meeting of the Village Council of Chesterville was held on Monday evening.

Members all present.

Moved by W. R. Fulton, seconded by Chas. Chambers, that a by-law be drawn up to transfer the said lands now held by the Corporation of the Village of Chesterville, as stated in by-law No 168, to the Canadian Condensing Co., Ltd., upon payment of the purchase price of $750.—Carried.

Moved by L. A. Zufelt, seconded by C. H. Robinson, that bylaw No. 168 conveying certain real estate to the Canadian Condensing Co., be read a first time.—Carried.

Moved by W. R. Fulton, seconded by Chas. Chambers, that bylaw No. 168, be read a second and third times, passed, signed and sealed.—Carried.

The council then adjourned.

Notice to the Public.

This is to notify the public that the bread offered for sale at Mr. Halliday's grocery store is one pound and a half short in the weight, being weighed on three different scales. My bread sold at 24c per pan, is cheaper than the above mentioned.

EUGENE McMILLAN,
Chesterville Bakery.

Teacher Wanted.

FOR SCHOOL Section No. 11 in the 9th concession of the Township of Winchester. Term beginning of 1908. State salary and qualifications.

For particulars apply to

HENRY WHITTEKER,
Sec'y Morewood, Ont.

Miss Carrie M. Davies

LATE OF

Toronto Conservatory of Music

—ORGANIST IN—

ST. PAUL'S CHURCH, WINCHESTER

—WILL GIVE LESSONS ON—

Piano, Violin and Theory

In Chesterville Homes if desired, by letter,

FOR SALE.

Two cheese factories and one combined butter and cheese factory. Reason for selling, ill-health. For further particulars apply to

WM. CAMPBELL,
Cannamore, Ont.

POULTRY WANTED

The Undersigned will be at the

McCLOSKEY :-: HOTEL

—AT—

CHESTERVILLE

—COMMENCING—

NOV. THE 2ND

And will remain until the 1st of December, and while there will buy ALL KINDS of

LIVE AND DRESSED POULTRY

W. A. OLMSTEAD.

Stabbed his Brother.

John Baptiste Lafex, of Cornwall, aged 23 years, has been sent to the county jail for thirty days for wounding his brother, Peter Laflex, 17 years. The brothers quarreled at the breakfast table, and the elder struck at Peter with a table knife, wounding him on the side of the neck.

Customs Officer Appointed.

Mr. A. G. F. Drew has been appointed Collector of Customs for Morrisburg to succeed the late A. J. LaFlamme. Mr. Drew has proven himself a capable official and it is without saying that very little of Uncle Sam's goods will come into Canada via Morrisburg unless the duty is collected.

Patterns Free.

To any person buying $3.00 worth, or more, of Dry Goods, can have free one of McCall's patterns. Over 400 patterns to select from.

Chester Casselman.

Scottish Concert.

In reference to the Scottish Concert Company, which will appear in Foster's Hall in this place on Wednesday evening next, under the auspices of the public Library, the Alexandria News of Oct. 25th last, contains the following notice re their visit there:—

"It is a well established fact that the annual concerts of Invergarry Camp S. O. S., in Alexandria have ever since their inauguration been conspicuous by their excellence. The one held at Alexander Hall, on Tuesday evening was no exception, fully sustaining their high reputation, and the Camp merits the thanks of our citizens in introducing to them the above company, as a more deligh ful as well as instructive, evening with Scottish song and story than that presented by these talented artists was never our lot to enjoy.

The company which left Scotland for Canada on the 4th inst., comprises Miss Nannie Strachan, of Galashiels, Miss Enid Newcombe, and Mr. Gavin Spence. Miss Strachan one of the most distinguished sopranos of Scotland, charmed her audience the purity and sweetness of her voice, her artistic phrasing, arch manner and attractive appearance. She was the recipient of very many encores. Amongst her numbers which might be referred to as most enjoyable were:—

"The Scottish Bluebells," "Whistle and I'll Come to You, my lad," "Comin' through the rye," "Lochnagar," "Doon the Burn," "Caller Herrin'," "Call On," etc. Her duets with Mr. Spence, "The Crooket Bawbee" and "Huntingtower" were highly appreciated.

Miss Newcombe, who is one of the premiere lady 'Ceilists in Great Britain, a medalist of the Royal Academy of Music, and Associate of the Royal College of Music in London, delighted every one with her selection violencello; her intonation being perfect and her technique of the highest order. She is a thorough artiste. Her solos included Van Beene's "Broken Melody" and Dullek's "Reverie." In response to a most enthusiastic encore, she warmed the hearts of all present with her superb and artististic rendering of "Auld Robin Grey."

Mr. Gavin Spence is a host in himself of a very versatile acquirements and a king among Scottish entertainers. His introductory address outlining the history of the Scottish people, their trials and sufferings, their successful efforts to preserve their independence, and the development of their national muse and literature was replete with a wealth of word painting, as rare, as it is delightful to listen to. He also added materially to the interest to the songs that were so well enterpreted by Miss Strachan and himself by commenting upon their origin and purpose. His dry and pawky humor was most infectious, anecdote recounted in a manner peculiar to himself, kept the large audience in constant state of merriment. Gifted with an excellent tenor voice, he was heard to great advantage in "A Hundred Pipers, and a' and a'," "Hielan, Rory" "Jessie's Dream," "The Cameron Men," "Hooch Aye," "The Lass of Killie crankie."

The Company are entering upon an extensive tour throughout Canada and we unhesitatingly advise all those who are interested in the songs storeys of Auld Scotia (and who is not) to on no account fail to hear the Gavin Spence Company."

Nation Valley Resident Dead.

The funeral of Mr. Jas. Rae took place on Wednesday, Nov, 6th, '07, at 1 p.m. The service was conducted by the Rev. Lundy of Winchester Springs. The remains was interred at Maple Ridge. Three sisters of the deceased from Chesterville attended the funeral, viz: Mrs. F. Baldrey, Mrs. Ed. MacLean and Miss Bella Rae. The deceased has been ailing for over 10 months, and had been a great sufferer during that time. Many times did the friends despair of his recovery, then their hopes would be revived for a time, only to be again crushed. The deceased bore his sufierings with Christian fortitude and grace. The

The Molsons Bank

Incorporated A.D., 1855.

Capital paid up - - - $3,360,170.

Reserve Fund - - - - - $3,360,170.

HEAD OFFICE, MONTREAL.

SAVINGS BANK DEPARTMENT.

Hereafter interest will be paid or compounded

FOUR TIMES A YEAR

on all Accounts in this Department.

A General Banking Business transacted.

H. P. DUNBAR EVANS,
CHESTERVILLE BRANCH. Manager.

McDougall—Elliott.

A very pretty house wedding took place wednesday morning of last week, at 9 o'clock at the home of Mr. Geo. Elliott at Winchester, when his eldest daughter Lillia F. was united in marriage to Mr. J. A. McDougall. The nuptial knot was tied by Rev. J. Webster, assisted by Rev. G. Yule. The bride who was given away by her father was charmingly gowned in white silk voile de bebe over taffetta with point de sprit and carried a shower boquet of white roses. Little Pearl Annable, acting as flower girl carried a basket of pink roses and maiden hair ferns. The groom was unattended. After the ceremony a sumptuous breakfast was served and the happy couple left on the noon train for Toronto and points west. The presens were both costly and numerous. The groom's gift to the bride was a pearl pendant, to the flower girl a gold necklet and to the organists, Miss Cora Shaver of Montreal, a pearl crescent. Best wishes go with the contracting parties for a happy and prosperous future.

Health for Run-down Women.

From the experience of Mrs Jno. Panke, Saskatoon, nothing compare with Ferrozone. "At times I was confined to my bed and could't do any work I was run down in flesh, lost strength, my appetite failed, my color was pallid. Weary and castdown, it seemed I could'nt catch up. Ferrozone started a new kind of life in my blood, built me up, vitalized and my nerves, and finally cured my heart and stomach pains." Ferrozone is a rebuilder that has special virtue in female ailments. Sold everywhere in 50c boxes; try Ferrozone.

Statement of Finch Township.

Abstract of the Collectors roll for the year A. D. 1907 showing total amount raised for different purposes:

General County rate. 1 8-10 Mills	$2156 51
Special County rate. 2-10 Mills	$ 204 56
Drainage	$5017 79
Statute Labour	47 50
Ditches & watercourses	381 21
Debenture S. S. No. 13	129 69
Debenture S.S. No. 3	64.15
Public Schools (under P. S. Act) 4 6-10 Mills	4724 15
Trustees Requisition	2394 28
Trustees Req. Separate Schools	704 88
Arrears of Taxes County Treasurers return	86 40
Townships share Dainage Debentures	952 17
Debenture No. 2 paying off Floating debt. 1295,00 Townships portion Furney award 671,56, building new bridge and all other township business	10062 99
	$ 25975 10

Bouck—Clark Case Dismissed.

Judgment was given by Justice Britton Monday at Osgoode Hall, Toronto, in the case of Bouck vs. Clark, which was tried without jury at the late Cornwall Assizes. The action was for an alleged breach of warranty of the quality of hay purchased by plaintiff from defendant. Plaintiff at the time was a dealer in hay and feed in Winchester, and the defendant is a farmer in the township of Matilda. The action was dismissed with costs. A stay of 30 days was granted.

Auction Sales.

Thursday, Nov. 14th.—Angus D. B. Cameron, who lives one mile east of Berwick, will offer his farm stock, etc. for sale by public auction. Jas. Currie, Auctioneer.

Wednesday, Nov. 20—Auction sale of farm stock, etc., one mile east of Berwick. J. P. Ouderkirk, prop. Jas. Currie, auctioneer.

Oyster Supper.

The L.O.L. No. 653, will hold their annual oyster supper in the Oddfellows' Hall Moreweod, on Wednesday next, Nov. 13th. Speeches will be delivered by Andrew Broder, M.P., Rev. Hagar, Rev. D. Stewart and

PERSONAL.

Mr. Melvin Casselman of Morrisburg, was in town today.

Miss Farrell of Perth, is visiting Mr. and Mrs. John Murphy.

Rev. A. E. and Mrs. Runnells and family, spent Thanksgiving in Montreal.

Mr. Murray Casselman has returned home, after spending a week in Vermont.

Mr. Geo. Osier of Waddington, N. Y., is employed in Mr. Frank Merkley's barbershop.

Mrs. Robt. Beattie and daughter, Mrs. W. W. Seymour, of Montreal, were in town on Friday.

Mrs. Stoodley of Smith's Falls, spent a few days the past week visiting her mother, Mrs. McElroy.

Mr. and Mrs. Barwick of Montreal, spent Thanksgiving Holidays with Mr. and Mrs. C. W. Casselman.

Mr. Thos. Patterson of Brockville, who has been visiting Rev. W. F. Crawford for a couple of weeks, has returned home,

Mrs. E. M. Elliott and sister, Miss Hogan of Kemptville; were visiting Mrs. Arthur Marcellus of Morewood for a few days last week,

Mr. W. A. Olmstead has arrived, and is located at the McCloskey House, where he is prepared to purchase all kinds of poultry, prepared according to instructions. Mrs. Olmstead accompanied him.

Among those we notice spending Thanksgiving Day in town were:

Miss Myers, of Almonte.

Mr. Arthur Merkley, of Kemptville.

Mr. and Mrs. F. Pelletier, of Winchester.

Mrs. Smith, of Winchester.

Mr. Jas. McCormick, of Cornwall.

Mr. Horton Shirkey, of Jasper.

Rev. Yule, of Winchester.

Moving Pictures on Life of Christ and Life and History of St. Paul.

Illustrated Songs, etc. Town Hall, Chesterville, on Wednesday, Nov. 13, '07. Silver collection at close. By James Stubbs, Peterboro. Doors open at 7.30.

Bitten by Clydesdale Stallion.

H. Beckstead of Mariatown, Morrisburg, was exercising a large Clyde stallion in his yard by means of a long halter, when the animal suddenly became fractious and, grasping Mr. Beckstead by the fleshy part of one of his arms, shook him much the same as a dog would a rat, lacerating the muscles and some of the larger veins.

When seen by Mr. Hall, a man who lives on the farm, the enraged animal was on his knees and had Mr. Beskstead between them, and did not let loose his teeth until driven off by the aid of a stick by Mr. Hall.

A doctor was immediately summoned. Besides the lacerations and injuries to the man's chest, he is injured internally, but to what extent is not determided as yet. .

Stomach Medicine is Useless.

Impossible to cure catarrh in the nose by dosing the stomach. Send the healing vapor of Catarrhozone after the germs and you at once accomplish good. Any case of catarrh is curable,—all that's necessary is to inhale Catarrhozone—You stop hawking, nostrils are cleared, throat is healed and freed of phlegm; every vestige of the trouble is forever driven from the system. If you want permanent cure for catarrh, throat trouble or bronchitis, Catarrhozone is a standby. Two sizes, 25c and $1.00 at all dealers.

MARRIED.

WELLS—WELLS—At Morrisburg, on Oct. 16, 1907, by Rev. J. C. F. Rupp, John H. Wells, to Mrs. Julia Wilhelmina Wells, both of East Williamsburg.

WARNER—SHAMPINE—At Wales, on Oct. 30, 1907, by Rev. George Mingle of Lunenburg, Manson Warner of Mille

TELLS OF OCEAN VOYAGE

FIRST TRIP ACROSS DESCRIBED BY A YOUNG LADY.

The Sea During the Night—Games on the Ship—Parting Comes Quickly.

The following extracts are from a letter received from a young lady who recently made the trip from Quebec to Liverpool, describing some of the incidents of the voyage:

To begin with, you have no idea of the excitement of embarkation. What a joy there is in the rattling of chains, the creaking of pulleys, the groaning and grating of the huge cranes as they noose the consignments of luggage, shoot them aloft, and lower them with amazing rapidity into the hold. Then the streams of people over the gangway, the noisy, chattering, laughing groups in the companionway, the bustle on the decks, where "good-bye" is in process—all this, I assure you, is most inspiring.

SANG "AULD LANG SYNE."

As the ropes were cast off and the huge ship glided gently away, the crowd on the quay started to sing "Auld Lang Syne," each verse of which was interlarded with frantic cheering, all the white handkerchiefs waving madly, and individuals shouting last messages to individuals, whose answers were lost in the din. Soon, however, the distance became too great, and, as the misty outlines of the stately citadel passed from view around a curve in the river, we realized that we were indeed under way.

The scenery along the banks of the St Lawrence from Quebec to Rimouski is crowded with the halo of romance and poetry and set in an environment of historical associations. The deep purple of the Laurentian mountains, the charming verdure of each valley where dwell those peaceful farmers of the poet's fancy:

"Whose lives glide on like rivers that water the woodland
Darkened by shadows of earth yet reflecting an image of heaven,"

The picturesque cottages, the little pine-clad islands mirrored in the opalescent water, the white-winged fishing boats; all these and countless other beauties, serve to make each vanishing moment, as the scene unfolds itself, all too evanescent.

AT RIMOUSKI.

Next morning early brought us to Rimouski. The lingering smile of dawn still lay like a fairy shroud on the hazy shore-line, and the only thing which seemed really awake beside ourselves, was the energetic little tug which darted out from the shore choking and puffing with the importance of its part in bringing on the mail and taking ashore the river pilot.

About an hour on our course after leaving Rimouski we were carefully inspected by a German cruiser, which came sailing towards us, slowed up slightly, passed, then crossed our stern and ran parallel with our course on the port side. Of course we had not lessened speed in the least, so the German had been obliged to spurt a bit after she crossed behind us. All these manoeuvres caused quite a commotion among the passengers whose cameras poured a volley at her broadside. After cruising along with us for some minutes, she seemed to be satisfied with our appearance, and, deciding not to blow us out of the water, turned on her original course, and left us to ours.

WHERE GULF MEETS SEA.

As we lose sight of the land the great gulf meets the sea with open arms, the silver-tinted icebergs stand at the entrance to the straits like silent ghosts at the gate of the Infinite recording those who pass, and lo the horizon is without break!

It is a wonderful sensation to stand with the man at the wheel and realize how the great ship is guided across the pathless deep. But there is another phase of a wonderful organization close by. The third day out is marked with red letters in my book of memory; it was on this day that the chief engineer took me down to look at the engines—to watch the pulsations of a mighty heart. The same sense of awe which rises with overwhelming force to surround one upon entering a silent cathedral is here in the throbbing roar of the giant engines, whose every pulse spells progress. As I stepped out onto the top gallery which surrounds the abyss of machinery the engineer handed me a piece of coarse sacking with which to grasp the greasy railings, and told me to be careful; the constant drip of water and oil makes the footing uncertain, and the narrow, ladder-like stairways must be descended backwards from gallery to gallery; the heat and noise were indescribable.

DOWN BELOW.

It is the most uncanny sensation to watch the steering gear—to see the clumsy thing swing round occasionally and to know it is responding to the touch of the man at the wheel—on the bridge! The only thing left to see was the stoke-hole. I was the fourth lady who had ventured to cross its fearful threshold. We stood literally on the brink of Inferno watching wide-eyed and breathless as these powerful, half-clothed giants, silhouetted in the glare of the furnaces, bend and plunge their shovels into the avalanche of coal, grip and draw back, then, with the force of a catapult, hurl the mass into the gaping jaws of the insatiable monster whose tongue darts out with an angry hiss. The heat is intense and the yapping flames throw their fierce halo about the toilers.

I may tell you that it is necessary to get up particularly early in order to see a sunrise at sea (which makes me confident you have never seen one).

ON THE BRIDGE AT NIGHT.

I received a message from my friend, the captain, one night about ten o'clock—it was the fourth night out—to the effect that if I came up on the bridge I should see something. Upon reaching the bridge I found him on the starboard side with his telescope to his eye.

"Just take this and look straight ahead and tell me what you see," said he, shoving the glass into my hand.

I did as I was told, feeling as though my reputation was at stake, and saw—nothing.

In about ten minutes, however, without the aid of the glass, I was able to discern a moving light on the horizon which grew steadily in size until finally it took the shape and proved to be a ship. I watched the graceful form coming along through the night. Presently she came out of the darkness and crossed the silvery path of the moon. As we passed, the silent signal of four flaring red torches on the starboard side of either ship made the dark waters aglow for a few minutes, and we had a good look at each other—"Ships that pass in the night and signal as they pass." Not a sound had broken the stillness. It seemed to me that but a few minutes had elapsed, but on hearing "six bells" rung out, I realized I had been on the bridge over an hour, so with thanks and "good night" to the kind skipper, I descended the stairs to the promenade feeling as though I were descending from poetry to prose.

CRICKET AT SEA.

But the prose is very fine in its way; there are lots of things to do besides walk up and down the promenade and stare at people. For instance, there is cricket. Who has not played cricket on board ship has missed some of the happiest moments of the voyage. I remember when it was suggested to me, I scoffed at the idea, but presently became a convert as I watched the preparations of the quarter-master for the coming fray. He pinned on the awning to the sides to prevent the ball going overboard, then laid down a long strip of canvas, set up the wickets, brought out the ball, and some balls which he had made of string, and what was there left to do but play? And play we did with as much enthusiasm as any team that ever played at Lords. The excitement and applause of the onlookers was by no means the smallest feature of the game, and their shouts of "well played!" sounded as sweet to our ears as the acclamation of thousands.

But all good things must come to an end—even ideal voyages, alas! Before any of us realized what had happened to us we were in the Mersey and drawing up alongside the quay, and presently the bustle of landing, the confusion of piled-up luggage, and the shrill whistle of the "special" to Euston made us wake up to the fact that "good-bye" brings to a close many of the happiest scenes in the theatre on whose shifting stage we play a part.

OIL FUEL FOR COAL.

Introduction of Oil Fuel Has Great Value From Naval Standpoint.

The news that the British Admiralty have decided to construct storage tanks at the Clarence Victualling Yard, Portsmouth, capable of containing 20,000 tons of oil fuel, indicates that the American reports to the effect that oil fuel is on the eve of replacing coal in the British navy are at least founded on fact. Though South Wales may remain unperturbed for some years longer, since the process of replacing coal by oil will be a gradual and a slow one, it is a process which will continue, and which will ultimately have to be taken into serious account.

The introduction of oil fuel is of great value from the naval standpoint, for two reasons. In the first place, it gets rid of the great difficulty of coaling at sea. In the second place, it enormously reduces the number of stokers carried; if, indeed, it does not practically eliminate the stoker. It would thus enable the Admiralty to reduce the personnel, and the saving in this direction might almost offset the great cost of oil, as compared with coal, which is at present one of the strongest arguments against the use of oil fuel.

In the modern destroyer there is no necessity to shovel coal from the bunker to the stokehold floor and then to throw it with a violent effort on the furnace. Nor have fires to be cleaned at short intervals. All that the stoker has to do is to turn on or off his valves, supplying oil to the burners. The heat given out does not vary, but remains almost constant, and there are no desperate struggles of exhausted men to maintain steam when the vessel is running at high speed.

FEMININE LOGIC.

"I see by the paper that the British Navy Department wants four or five big battleships and also a few torpedo-boat destroyers," remarked Mr. Bildad, from behind the evening paper.

"What is a torpedo-boat destroyer?" asked Mrs. Bildad, looking up from her knitting.

"Why, a torpedo-boat destroyer is a destroyer of torbedo-boats," said Mr. Bildad. "Did you think it was a new-fangled washing-machine?"

"They build torpedo-boats and then build destroyers to destroy them, do they, dear?"

"You are getting close to a grasp of the situation," snorted Mr. Bildad.

"And when we build a torpedo-boat destroyer some other nation will build a destroyer of torpedo-boat destroyers?"

"Yes, that's the idea. And—but what on earth are you trying to say?" gasped Mr Bildad.

"Then we will have to build some destroyers of destroyers of torpedo-boat destroyers?"

"Look here, Maria, I——"

"Then the other country will build some destroyers to destroy the destroyers we build to destroy the torpedo-boat destroyers we build to destroy their torpedo-boat destroyers?"

"Good gracious, woman!" howled Mr. Bildad. "Do you want to drive me——"

"But I just want to know," said Mrs. Bildad, anxiously. "When the other country builds a destroyer of the destroyers we build to destroy the destroyers they build to destroy the torpedo-boat destroyers that we build to destroy their torpedo-boats, then we will have to build some destroyers for the purpose of destroying the destroyers they build to destroy the destroyers that are intended to destroy the destroyers we build to destroy their destroyers of the destroyers we have to build to destroy the destroyers of——"

But Mr. Bildad had slammed the front door, and gone out for a walk.

"Men are so funny," mused Mrs. Bildad. "First they find fault with us because we take no interest in public affairs, and then when we try to glean information from them they get mad."

A TRIBUTE TO VICTORIA

ROSEBERY'S GREAT ORATION AT UNVEILING OF STATUE.

The Late Queen Was an Animating Force, and Her Ruling Passion was Patriotism.

Twenty thousand people were present when Lord Rosebery unveiled a statue of Queen Victoria at Leith, Scotland, a couple of Saturdays ago.

In the course of a short speech Lord Rosebery said he was anxious to say how proud and honored he was to be asked to stand in that place and unveil a statue to Queen Victoria, for it was one of the very least claims to our devoted gratitude and remembrance that Queen Victoria was a true Queen of Scots. (Cheers). It was well, then, that her effigy should stand for all time in that place, and that the men and women of Leith as they went to their various avocations, aye, and the men who came to Leith from all parts of the world, should be able, in looking up to it, to remember that blessed example that she set to all mankind (cheers), and preserve the memory and influence of Queen Victoria.

At a banquet following the ceremony Lord Rosebery, in replying to the toast of his health, proposed by the chairman, said:—

"Mr. Provost, ladies and gentleman,—I have to thank you, sir, for the charming reproduction of the stately statue I have unveiled to-day, and also for the many too kind and flattering things that you have said of me. You have spoken of my natural gifts in terms far too commendatory, but you went, I think, a little beyond your limits when you proposed to add to them, at great personal exertion and expense to myself, an artificial gift in the shape of the American Cup. (Laughter). If I must take this large audience into my strictest confidence I would tell them that I would rather be without it. (Laughter). It would cost much money, much exertion; it subjects you to a challenge by every post that you receive, and its chief object has always seemed to me to be to fill the columns of the press in the lazy season. (Laughter).

"And now, turning from that, I come to the principal object of my presence here to-day, which was to unveil a statue of Queen Victoria and to say something about her in connection with it, and I will, with your permission, proceed to deliver what I had intended to say in the open air had there not been so great a crowd to listen to it.

A CITY OF QUEENS.

"Well, Mr. Provost you do well to raise a statue in Leith to our late Queen, as Leith is the city of queens. For a long series of years almost all our Scottish queens obtained their first sight of Scotland from Leith, and your old town gave them their earliest impression of the land where they were to dwell. The wives of James I., II. and III., the first wife of James V., and Anne of Denmark, the wife of James VI., all here first set foot in Scotland, while Mary of Guise, though she landed at St. Andrews, alone of all these queens chose Leith as a residence. There landed, too, the hapless Mary of tragedy and romance, when she came from France to reign and found a long prison and a violent death. Well may Leith, then, be called the City of Queens, and she does wisely in erecting a statue to one who was not merely a great Sovereign, a Queen and Empress of unbounded realms, but also a true Queen of Scots. (Cheers).

FIRST TO DWELL THERE.

"A true Queen of Scots, for though we may not claim without invidiousness that Scotland was her favorite residence, we may say without offence that she was the first Sovereign of Great Britain since Charles I. to dwell within our borders. I do not count the flying visit of George IV. or the adventurous appearance of Charles II. when in exile. But Queen Victoria through long years found health and happiness in her Scottish home. She was in heart and in fact a true Queen of Scots. (Cheers).

"We had hopes that the Duke of Connaught might have been with us to-day to perform this ceremony, but he was prevented almost at the last moment. It is greatly to be wished that it had been possible, for it would have been a melancholy pleasure to him, and he would have been the right man in the right place. What a subject may say of his Sovereign, even though she be dead, is always open to the suspicion of flattery, but no such doubt can arise of the tribute of love and honor paid to a mother by a son. (Cheers).

MOTHER OF THE NATION.

"Yet let us remember that we may all in a sense make a claim of the same kind. Let us remember that she was not merely the Queen, but the mother of the nation. Under the brooding care of her long reign her sovereignty emerged into a double and incalculable empire, her sympathy was with all her subjects, she watched and fostered all good causes with maternal care. She was, indeed, the mother of her people.

"That was not one of the titles to which she succeeded by inheritance. The four Georges and the fourth William did little for the cause of monarchy. Even her grandfather, whose long reign was so full of glory and disaster, cannot be said to have helped it much. And now, at the death of William the Fourth, the whole world saw with pathetic interest the princes, the ministers, the court, as it were, all in the shade, and in the foreground the pure figure of a young girl seated on the throne which we esteem the greatest in the world. No one can measure the enthusiasm, the tenderness, the hope that that spectacle evoked. Queen Victoria was then, as it were, the child, the darling of her people, and she lived to become their venerated mother.

"Under her sway the empire waxed and waxed until it seemed too great for any single crown. She saw her arms, though not, indeed, free from reverse, crowned with glory, and the wealth of her dominions increased until it became a matter for anxiety lest it should sap the character of the nation; but the spirit of her people, so far as it could be tested, remained undiminished and unquenched.

A CONSTITUTIONAL MONARCH.

"The basis of her throne, which she succeeded to it, seemed none too strong, was indefinitely broadened and strengthened by this sense of the general well-being as compared with the lean years of hunger and discontent which had preceded her accession. To foreign observers the power of a British constitutional monarch seems limited enough. That in a sense is true. And yet in another sense the authority of a British monarch is or may be an incomparable force. It depends upon the Prince himself.

"When Queen Victoria succeeded to the crown the force and tradition of monarchy had much declined in this country. Greatly to her own renown, and for the welfare of her people, midst toppling dynasties and violent convulsions abroad, she made her kingship, her leadership, her guidance an increasing power for good. (Cheers). She not merely offered the example of a pure and simple family life in the midst of a splendid court, but she animated the whole nation with a sense of sympathy and fellowship that proceeded from the throne. She knit her people together, and that, I believe, will be her noblest epitaph. (Cheers).

UNITED THE COLONIES.

"It is not only that under her was Canada brought from civil war to cordial allegiance as the noblest dominion of the Empire, not only that the continent of Australia became a living and loyal reality, that New Zealand definitely received the British flag, and that India, with limits immeasurably extended, appeared as a new empire under sovereignty. It is not that which I would emphasize to-day. I do not even emphasize the great development of science and literature which proceeded under her reign, or the great discoveries which seemed indefinitely to extend the dominion and power of mankind—perhaps I must not include in her epoch our animated competition with the fowls of the air and the fishes of the sea. (Laughter). But more than enough remains for renown, and I will not undertake the prodigious survey, for what I want to urge is something different. It is that both within and without these islands there was established under the last reign a new relation of personal affection and allegiance to the wearer of the British Crown.

ANOTHER TEST.

"Nor is that all, or nearly all. It is not the mere increase of territory, not the bloodshed of war, however, triumphant, nor the mere swell of wealth that are the test of a glorious reign. It is well to make an empire; it is well to see victory crown a righteous cause; it is well to see a nation reap the fruits of its industry and intelligence. But the test of a reign must be the condition of the nation itself. (Cheers). Its moral, physical, intellectual welfare. And what reign will better bear the crucial test than the long years of Queen Victoria? They were a period of wise progress, of increasing liberty, of unwearied emancipation. It was a period marked by the promotion of health and education, the raising of wages, the cheapening of all the necessities of life, the larger association of the nation in its own government, the removal of religious barriers, not merely in tests, but in Christian co-operation—all this marked the sublime and upward path of her reign. (Cheers).

"Contrast the condition of the people as she found it at her accession and as she left it at her death, and you will see an advance which may well be called splendid, however much may yet remain to be done. You may say that the greater part of this work was done by ministers or parliaments. That is true enough. But as a bad Sovereign bears the disgrace of a bad reign, so a good Sovereign bears the honor of a good. (Cheers).

AN ANIMATING FORCE.

"Remember, too, that she was an animating, not a resisting, force, for her ruling passion was patriotism, an absorbing devotion to her country, its needs and its glory. No one can limit the effect of such a character upon the throne. No one can estimate the color and inspiration which a British Sovereign of exalted aims can give to the course of events who has not attentively studied this strange country of ours, almost equally swayed as it is by the spirit of democracy and the spirit of tradition.

"'Where the word of the King is, there is power.' And one may at least say this without suspicion of sycophancy that not the least of the services that she rendered to us is the effect of her training and example on our present King, who has, without overstepping the limits of the constitution, rendered such enormous service to his country, and, indeed, to the cause of peace all over the world. (Cheers). And thus in due course Edward the Pacificator follows Victoria the Good. Long may we look to the succession of monarchs deriving their ideas of duty and ambition from this august source. (Cheers). So God preserve the memory and influence of Queen Victoria. And God save the King. (Prolonged cheers).

HOW MONARCHS LEARN THE NEWS.

Majority of European Rulers Have Cuttings Made for Them.

The Emperor of Austria saves his valuable time by having a book of cuttings prepared for him every morning by his secretary. These cuttings represent all the principal news of the day, and the Emperor is thus able to acquaint himself with all the most important news without wading through page after page of the newspapers. It is the duty of his Majesty's secretary to slip the columns of cuttings into a daintily bound leather case, and the Emperor peruses this little volume at his breakfast table.

In the event of any of the articles being very long, however, the secretary has to condense them, and present them to his Majesty in typewritten form.

The Princess of Wales possesses a unique scrap album, in which all sorts of cuttings from the society papers relating to herself and her Royal relatives are preserved. The title of this book is suggestive, for her witty Royal Highness has labelled it: "Words We Never Spoke; Things We Never Did."

"The majority of European rulers subscribe to Press-cutting agencies. So great is their desire for information they insist on reading everything is written about them, wh

LITTLE WARS OF JAPAN

FORMOSA AND COREA DECLINE TO BE ASSASSINATED

Extermination in Progress in Formosa—Extent of the Rebellion in Corea.

Japan is finding that the same troublesome by-products of benevolent assimilation that bother the white man also irk the brown man. The Mikado now has two little wars on his hands, each of them as bothersome as any expedition in the Sudan or punitive march in Samar.

The Japanese have been fighting the natives of Formosa since the treaty of Shimonoseki gave that peppery island into their keeping. While the Chinese owned it they were content in their happy go lucky way to snatch what camphor, teak and sugar they could from the soil between raids of the naked savages and to let well enough alone. But with the advent of the little brown soldiers a slow, nagging war of extermination against the aborigines was inaugurated and it is still in progress.

The native of Formosa is a Malay, very closely allied to the wilder people of the Philippines, and his chief pleasure is hunting and preserving heads. The interior of Formosa is a tropical jungle, almost impenetrable.

There the natives lie low with occasional forays into the open and much midnight sniping of Japanese with long knives. The Japanese soldiers have taken up the game with a relish, and no Dyak hunting by the English in Burma was ever carried on with more vigor than the rooting out of the Formosans is now being pushed.

During the war with Russia the aboriginal owner of the soil in Formosa was allowed to do very much as he pleased because all the soldiers that could be spared were sent into Manchuria. Only garrisons at Tai-pei, Keelung and the other two seaports of the island remained, and these were as alert against the possible arrival of the Baltic fleet as

INCURSIONS OF THE NATIVES.

But since the war the Japanese War Office has sent about three regiments to the island and the pursuit of the elusive child of the forest, who is after all blood brother to the Japanese according to some ethnologists has begun in earnest. Tokio papers recently told of the plan of campaign mapped out for the army in Formosa.

It comprised the regular cleaning out of one section of the country after another right through the centre of the island. Railroads are being built in Formosa and others are to be built after the interior has been pacified, so the thorough extermination of the native must go on apace.

The Japanese armies, not very large, but trained through past experience in jungle fighting, have started from the south end of the island, and according to plan will go through to the north shore "pacifying" the natives. Within the next ten years or so the only good Formosan will be in the category of the good Indian.

Japan's little war in Corea has just begun and the journals of Japan voice the opinion of the people when they profess ignorance as to when it will be finished. The little war began in the streets of Seoul last July when Japanese soldiers shot down the rebellious Corean troops who refused to give up their arms at the command of the Japanese commander in Corea, Gen Hasegawa.

Very much to the surprise of the Japanese, who have always underated the Corean national spirit and the individual bravery of the people, the struggle that started in Seoul three months ago has spread over all of the peninsula, and it looks as if Formosan persuasion would have to be used. Excerpts at random from the latest Tokio papers will show the nature of

THE GUERRI

that th
with fa
"A t
of Sep
Shimbu
of mai
suspen
turban
places.
who es
arrived
numbe
threate
The Ja
escaped
Anoth
Chemul
tically
spensio
trouble
the Seo
continu
insurge
tions a
Three
principa
road be
several
band o
teen Jap
tirely.
fighting.
They
in the
and alm
spired v
been ro
dred yea
fil the
some m
would c
sorption

UNT

Un
of

through the very middle of the peninsula. There are miles of ragged mountains on either side where Japanese do not dare to go singly at present.

At the close of the war the horde of Japanese immigrants that crossed over to Corea followed the line of the Keifu railroad, and outside of every sprawling, hideously filthy Corean town a neat Japanese settlement sprang up. Thus one main artery of Japanese strength passes through the land at its centre, and there is a cross current of Japanese lodgment along the Yalu River at the extreme north and some settlements along the coast.

Yet even, com

DRS. M. & W. A. L
Physician, Surgeo
CHES[illegible]RVI

E.H. MARCELLUS,
Physician, Surgeon
SOUTH FIN

A. McKERCHER, L.I
SURGEON, DENTI
Avonmore,
Visits Moose Creek every Sa

W. B. LAWSON, B. L.
BARRISTER, Solicitor, &c. Off
terville, and Winchester.
chester office will be open on Sa
each week from 1 to 4.30 p.m.

GEO. C. HART.
BARRISTER, Solicitor, Conveyance
&c. A limited amount of Private
loan at lowest rates of interest. Mortg
chased.
Solicitor for Bank of Ottawa
WINCHESTER,

JOHN SHIELDS, L.D.S.,
SURGEON DENTIST
OFFICE OVER POST-OFFICE. Casselman

DOMINION HOU
CHESTERVILLE, ONT.
F. FLYNN, - - PROPRIET
This hotel has lately been renov
and is in a position to cater to the tra
ing public.
Always in stock the choicest brands
liquors and cigars.

GEO. L. BROWN, C.E. & O.L.
Morrisburg, Ont.
DRAUGHTSMAN, Land Surveyor, and Ci
Engineer, Estimates and reports made
bridge work, waterworks and sewerage co
struction. Special attention given to drainag
Office in Fulton Block.

WINCHESTER
Marble and Granit
WORKS.
Constantly on hand both Marble and Gran
Monuments of the latest Designs and Best Qu
ity.
We import Granite direct from Aberde
Scotland, and can give customers work at Ast
tshingly Low Prices.
A call will convince you that this is the pla
to purchase anything in the Headstone line.
W. CAMPBELL, - - PROP

N. M. TRICKEY
PHOTOGRAPHER,
CHESTERVILLE,
Studio open every Wednesday
.....IN THE.....
KEARNS' BLOCK

LANDSLIDE IN TURKESTAN

Fifteen Thousand People Killed in the Town of Karatagh.

A despatch from Tashkend, Russian Turkestan, says: The whole of the town of Karatagh, in Bokhara, has been destroyed and the entire population, numbering about 15,000 persons, were buried by a mountain slide, following the recent earthquake there.

RESULT OF EARTHQUAKE.

Karatagh is 100 miles south-east of Samarkand, in Russian Turkestan, where severe earthquake shocks occurred on October 21, causing a great deal of damage. At Samarkand only two women were killed by falling houses, though the population in alarm fled from their dwellings and camped out in the streets and other open spaces.

On October 21 the weather bureau at Washington announced that its instruments recorded an earthquake beginning at 11 o'clock the previous night and lasting until early in the morning of October 21. Its origin was believed to have been at a point west of Australia, in the southern Indian Ocean.

RECORDED IN TORONTO.

The same day London and Toronto, Ont., announced that prolonged earthquake shocks beginning at five o'clock in the morning of October 21 and lasting for several hours, had been reported on the seismograph. The distance of the disturbances was at those points estimated as being over 3,000 miles from the observatory which recorded them.

St. Petersburg reported severe earth shocks in Central Asia, at Latakurgan, Khokand, and other places on the same day, in addition to Samarkand, which caused more or less injury.

NO RELIEF FOR SUFFERERS.

A despatch from St. Petersburg says: The Russian Government is taking no steps to send a relief expedition to Karatagh. To do so would be contrary to the Russian policy of non-interference in the internal affairs of Bokhara, and it would involve a journey of over five hundred miles through the mountains from the nearest Russian point. It is not known here what steps the Bokharan Government is taking to send in relief, but it would appear to be acting with the usual and characteristic Asiatic fatalism and procrastination. Newspaper correspondents at Samarakand, Tashkend, Bokhara and Khokand have not yet been able to supply further details of the disaster.

LEADING MARKETS

BREADSTUFFS.

Toronto, Nov. 5.—Winter Wheat—No. 2 white or red $1.04 to $1.04½; No. 2, $1.03 to $1.03½.

Manitoba Wheat—No. 1 northern, $1.13 to $1.14; No. 2, $1.11 to $1.12½.

Barley—85c to 90c, according to quality and location.

Oats—No. 2 white, 53c to 54c outside; mixed, 52c to 53c outside.

Rye—88c to 88½c utside.

Peas—86c to 87c.

Corn—No. 2 yellow, American, 71c to 71½c, Toronto freights; No. 3 yellow, 70½c to 71c.

Bran—$22.00 in bulk, outside; shorts, $26.

Buckwheat—70c outside.

Flour—Ontario, 90 per cent. patent, about $3.95 bid and $4.05 asked; Manitoba patent, special brand, $6 to $6.20; second patent, $5.40 to $5.60; strong bakers', $5.30 to $5.40.

COUNTRY PRODUCE.

Butter—Supplies continue light and prices are all firmer.

Creamery, prints	28c to 30c
do solids	24c to 25c
Dairy prints	24c to 26c
do solids	22c to 24c

Cheese—Large are quoted at 14c, with twins at 14¼c.

Eggs—Storage eggs are quoted at 24c to 25c in case lots here. Prices give every indication of advancing, especially new laid stock.

Poultry—Dressed chickens, 7½c to 10c; hens, 7c to 8½c; ducks, 9½c to 10c; geese, 9c to 10c; turkeys, 12c to 14c.

Potatoes—Ontarios steady at 70c in car lots on track. Easterns are quiet at 70c to 75c.

Honey—Strained is quoted at 11c to 12c per lb., and combs at $1.75 to $2.50 per doz., according to quality.

Beans—Steady at $1.80 to $1.90 for primes and $1.90 to $2 for hand-picked.

Baled Hay—Prices continue firm. Timothy is quoted at $17.50 to $18 per ton in car lots on track here.

Baled Straw—Is firm at $9.50 to $10.50 per ton on track.

PROVISIONS.

Smoked and Dry Salted Meats—Long clear bacon, 11c to 11½c for tons and cases; hams, medium and light, 15c to 15½c; heavy, 14½c to 15c; backs, 16½c to 17c; shoulders, 10¾c to 11c; rolls, 11½c; breakfast bacon, 15½c to 16c. Green meats out of pickle, 1c less than smoked.

Dressed Hogs—$8.75 for lightweights and $8.25 for heavies.

Pork—Short cut, $22.75 to $23 for barrels; mess, $20 to $21.

Lard—Firm; tierces, 12½c; tubs, 12¾c; pails, 13c.

BUFFALO MARKET.

Buffalo, Nov. 5.—Wheat—Spring, nominal; No. 1 Northern, $1.12½; Winter, nominal; No. 2 red, $1.03. Corn—Nominal; No. 2 yellow, 63¾c; No. 2 white, 63½c. Oats—Nominal; No. 2 mixed, 49c.

NEW YORK WHEAT MARKET.

New York, Nov. 5.—Spot steady; No. 2 red, $1.07¾ elevator; No. 2 red, $1.08⅜ f.o.b. afloat; No. 1 northern, Duluth, nominal, f.o.b. afloat; No. 2 hard winter, nominal, f.o.b afloat.

LIVE STOCK MARKET.

Toronto, Nov. 5.—The very best exporters' cattle were saleable around $4.75 per cwt. Light to medium exporters' were quoted at $4 to $4.40 per cwt.

Choice butchers' cattle, $4.60 to $5; good butchers', $4 to $4.60; good cows, $3.25 to $3.50; common cows and mixed lots, $1.50 per cwt. up; canners, 75c to $1.50 per cwt.

Steers, 1,000 to 1,100 lbs, sold at $3.20 to $3.40; bulls were worth $2 to $2.50 per cwt. Light stockers sold at $2.50 to $3.50 per cwt, according to quality.

Good grain-fed lambs were quoted at $4.50 to $5.40 per cwt. Export ewes sold at $4.25 to $4.40, while culls and bucks were worth $2.50 to $3.50 per cwt. Inferior lambs were selling at $4 to $4.40 per cwt.

Common and inferior hogs were dull at $5 per cwt and upwards.

THOUSANDS DISCHARGED.

Union Pacific Railroad Is Cutting Down Expenses.

A despatch from Omaha, Nebraska, says: The Union Pacific Railroad on Tuesday discharged between four thousand and eight thousand workmen. The discharged men are from the construction department, and every piece of construction work on the entire system is abandoned. General Superintendent Park said: "We expect a curtailment of business, and as fast as this occurs we will lay off train crews. For the present this will not be done; our orders are to dispense with every available man, and to stop every piece of construction work on the system. We are ordered to cut expenses in every possible way." These orders came from New York.

A despatch from New York says: At the office of the Union Pacific Railroad Company in this city there was a prompt denial of the accuracy of the telegram from Omaha announcing that all construction on the entire system had been abandoned. It was said that a discharge of employees always took place on November first, after the construction work of the summer was ended, because construction work in winter was much more expensive, and that this year the number of men discharged was greater only because the amount of construction work done during the summer had been greater. No curtailment of business is looked for, but rather an increase.

THE BRIDGE GAVE WAY

Two Men Killed and One Fatally Injured in a C. P. R. Wreck.

A despatch from Montreal says: Two men were killed and another probably fatally injured in an accident on the Canadian Pacific Railway near Eastman, in the eastern townships, on Friday afternoon. A Canadian Pacific freight train was on its way to Montreal, and while crossing a high trestle over the tracks of the Orford Mountain Railway the bridge broke, throwing the engine and several cars to the ground. Engineer Draper and Fireman McKenny were crushed under the wreckage, and instantly killed, while the brakeman was so badly injured that his life is despaired of. The trestle had been filled in except that part which crossed the other railroad tracks, and it was here the disaster occurred.

COAL COMPANY FINED.

First Conviction Under the Lemieux Act in Alberta.

A despatch from Frank, Alta., says: What is believed to be the first conviction under the Lemieux act was secured here this week, when the Hillcrest Coal & Coke Company was fined $200 and costs by the inspector for locking out employees on the eleventh and twelfth instant while the arbitrators were discussing the difficulty between the employees. The company gave the men the option of returning to work upon its terms or being locked out. They prosecuted, and, as a result, the conviction was obtained.

NELSON RELICS FOR SCHOOLS.

Prizes to be Given for Essays Written by Canadian Children.

A despatch from Toronto says: Two "Nelson placques," made from the copper of Nelson's flagships "Victoria" and "Foudroyant," will be given as prizes for the best essays written by Canadian school children, boy and girl, under 16 years of age. In this plan the Minister of Education is co-operating with the British and Foreign's Sailors' Society of London. Lord Strathcona has given £1,000 to the society to aid in a plan for giving Nelson shields to every school in Canada.

MOUNTAIN IS CRACKING.

Experts Say it Will Not Harm the Town of Coal Creek.

A despatch from Frank, Alberta says: Reports of danger of another mountain slide similar to that which caused such terrible devastation here four years ago are alarming the residents of Coal Creek. A crack has appeared in the mountain above that town, and alarmists claimed it was widening at the rate of several feet per day. However, experts claim the town of Coal Creek is in no danger, even should the slide actually occur.

SHOT HIMSELF THROUGH HEART.

Elgin Bechtel's Family Objected to His Marriage.

A despatch from Brigden, Ont., says: On Friday evening Elgin Bechtel, 19 years of age, a son of Mr. Jesse Bechtel, of this place, took his life by shooting himself through the heart with a shotgun. The act is supposed to be the outcome of some trouble the young man had during the day with relatives regarding his marriage to a young lady of about his own age, a few days ago. Deceased has been a resident of this place since childhood.

NEW CHURCH DESTROYED.

Sacred Edifice at Fort William is a Heap of Ruins.

A despatch from Fort William says: The new Catholic church which was nearing completion at the coal docks was totally destroyed by fire on Saturday night. The building was in flames before an alarm was turned in, and the brigade could not render any aid when they arrived. The building was being erected for the use of the foreign element of the city. The loss will be over $10,000.

GIRL BURNED TO DEATH.

Marjorie Musson of Vancouver Sets Fire to Her Clothing.

A despatch from Vancouver, B. C., says: A little girl named Marjorie Musson, aged fourteen years, was burned to death on Saturday. She was attempting to light a fire with coal oil, when the stove exploded and her clothes caught fire. She was terribly burned about the body before neighbors arrived, and died a few hours afterwards in the hospital.

FREE PLANTING IN THE WEST.

Estimating the Amount of Timber on the Reserves.

Forestry work on Dominion lands is at present being prosecuted along three lines, viz. (1) the estimation of timber on the Dominion forest reserves (both as to the actual quantity at present on hand and as to the probable growth in future). (2) the protection of existing forests against fire, (3) the free distribution of seedling forest trees to the farmers of the prairie regions for planting.

Of these the last-mentioned has been much more in the public eye than either of the others, and the benefits it has conferred on dwellers on prairie farms are freely acknowledged everywhere in Manitoba and the new provinces. For several years past an average of nearly two million seedlings have been sent out to farmers throughout Manitoba, Alberta and Saskatchewan.

The work of estimating the amount of timber at present on the reserves was begun in the summer of 1905. During that summer such estimates, or "timber surveys," were made on the Turtle Mountain and Moose Mountain reserves. In the summer of 1906 a party was at work on the Riding Mountain Reserve, and it is hoped to complete the survey of this reserve during this summer. As the reserve covers an area of over 1500 square miles, it is easily to be seen that the survey of it is no small matter.

The importance of protecting the forests from fire has for quite a number of years past been recognized by the governments of the provinces of Ontario and Quebec, who have employed a considerable force of men and expended annually many thousand dollars in this work. To this work the Forestry Branch has given attention almost ever since its inception. In addition to the permanent forest rangers additional fire rangers have been employed from time to time.

HELD HAND OF CORPSE.

Gruesome Story of a Young Man's Bereavement.

A despatch from Naples, Italy, says: A particularly gruesome story is being told here of an incident which has just come to light in this city. Elisa Soansi, a beautiful young woman, was engaged to be married to a young man named Alessandro, but she died a few days before the date set for the ceremony, and was buried in a local cemetery. Alessandro was heart-broken over his bereavement, and one night he dug up the body and carried it to his lodging. He embalmed the corpse of the young woman, dressed it in its bridal clothes, and kept it in his rooms for a fortnight. Neighbors finally grew curious from the fact that the young man never went abroad, and peeping one day through his shuttered window they saw Alessandro seated alongside the dead body of the woman who was to have been his wife, affectionately holding her hand. The police were informed and Alessandro was arrested. The body has been buried a second time.

REWARD OF $1,000 OFFERED.

Amount to be Paid for Conviction of Incendiary.

A despatch from Toronto says: To the person who supplies information leading to the conviction of the incendiaries who have been operating in the Town of Blind River, in the District of Algoma, a reward of $1,000 will be paid. The municipality has offered $500 for evidence as to the outrages, and the Provincial Government has decided to provide a like sum.

CONDENSED NEWS ITEMS

HAPPENINGS FROM ALL OVER THE GLOBE.

Telegraph Briefs From Our Own and Other Countries of Recent Events.

CANADA.

The death rate in Ontario during September was 12.9 per 1,000.

Toronto retail milk dealers have advanced the price a cent a quart.

A Pole has been arested at Cobalt for stealing large slabs of silver.

The Grand Trunk appeal in the two-cent fare case is before the Supreme Court.

Three of the twenty-two alleged Vancouver rioters have been sent to jail.

Three factories at St. Catharines have reduced the number of their employees.

Mr. James Conmee, M.P., stated that valuable bog iron deposits had been discovered near Port Arthur.

A head nurse and two attendants at the Hamilton Asylum have been dismissed for indiscretions.

The Government have purchased a site for a new postoffice on the corner of Brock and Dundas streets, Whitby.

Five new wireless stations will be opened on the Pacific coast in January. Victoria station is ready to work now.

That electric signs are a menace to life is claimed by the Secretary of the Canadian Fire Underwriters' Association.

Horace Leadley was killed and Burton Dyas seriously hurt by the fall of a brick stack on the Newville, N.S., Lumber Company's mills.

Mr. Mackenzie King will inquire into the methods of the immigration companies at Vancouver who handle Oriental immigration.

The Canadian Mining Institute will memorialize the Provincial Government for changes in the mining act regarding the payment of royalties.

GREAT BRITAIN.

Two new battleships now building in England for Brazil will have 13.5 inch guns.

The Bishop of London, in The Diocesan Magazine, describes Toronto as one of the fairest cities in the world.

The Emperor of Germany and the Kings of Spain and Norway will meet King Edward at Windsor this week.

The Socialists sustained an overwhelming defeat in the English and Welsh municipal elections on Saturday.

Twenty-one ships have been chartered at Glasgow to carry coal for the United States fleet during its cruise in the Pacific.

UNITED STATES.

Three Indians were killed in South Utah in a fight with United States troops.

Joseph Kosijus died in the hospital at Paterson, N. J., on Saturday, after having been asleep for seven weeks.

Prof. Rotch of Boston has succeeded in sending small rubber balloons up in the air to a height of nearly nine miles.

Three United States railroads have temporarily discontinued making contracts for the shipment of grain from Buffalo to the seaboard.

A thousand men have been discharged from the locomotive and car-building department of the St. Paul Railroad at Milwaukee.

The civil authorities at the Michigan Sault have decided not to prosecute Private Gillette, who shot and killed Miss Cadenhead recently.

President Roosevelt is being urged to call an extra session of Congress to enact laws which will restore confidence in the financial institutions of the country.

A Coroner's jury at Pottstown, Pa., has censured the Chief Burgess and Councilmen of the borough for allowing trains to run at fast rates over unprotected grade crossings.

A by-law will probably be submitted to the electors of London, Ont., in January to provide for $235,000 for a power distributing plant in connection with the Government's power scheme.

Members of the Theatrical Carpenters' Union and representatives of New York actors have asked Governor Hughes to eforce the law against theatrical performances on Sunday.

Justice C. J. Townshend has been promoted to the Chief Justiceship of the Supreme Court of Nova Scotia, and Mr. Frederick A. Laurence, K.C., M.P., has been made a Justice of the Supreme Court.

GENERAL.

Bank robbers at Pskoff, Russia, on Thursday killed a cashier and seven men who were acting as his escort.

Maxfmilian Harden, editor of The Zukunft, has been acquitted of the charge of libel brought against him by General Von Moltke.

Peasants in the cholera-stricken parts of Russia are attacking the hospitals, believing that the doctors have been poisoning their wells.

General Maximoffsky, Director of Russian Prisons, was shot and killed at St. Petersburg by a young woman, an emissary of the Social Revolutionists.

British newspapers in China are trying to force the British Government to interfere in the Chinese customs department, the management of which was recently relinquished by Sir Robert Hart.

INDIAN FAMILY KILLED.

Father, Mother and Son Found Dead Near Raymond, Alberta.

A despatch from Lethbridge, Alta., says: An Indian, his wife and boy were found on Sunday by some children in the neighborhood of Fifteen-mile Lake. The children thought that the Indians were drunk, and did not go near. They told a boy named Taylor, who informed his father after going to the spot and finding the dead Indians. After seeing for himself Mr. Taylor went to Raymond and telephoned to the Mounted Police at Lethbridge. Coroner Rivers of Raymond was sent to the scene, and found the bodies covered with a cloth. There was every indication of murder. The man's head was blown off as with a shotgun. All of the bodies bore marks of violence. Superintendent Wilson of the Mounted Police says it is certainly a case of murder, but further than that will not say anything. An Indian who was camping near the murdered family on Saturday is suspected of the crime.

CUSTOMS WAREHOUSE BURNED

Heavy Damage in Montreal on Thanksgiving Day.

A despatch from Montreal, Que., says: Thanksgiving Day was marked by a big fire in this city. Late on Thursday afternoon fire broke out in the examining warehouse of the Customs and before it was got under control heavy damage was done. The building, which is situated on McGill and Common Streets, occupies nearly a whole block. Over $100,000 worth of goods were stocked in the warehouse. The fire, which is supposed to have resulted from spontaneous combustion, originated in the oil department, on the top floor, and after a hard fight the firemen succeeded in mastering the flames, confining the fire to the top flat.

Being a public holiday, the warehouse was vacant, the only employe on duty being the watchman. While he was making his rounds shortly after four o'clock in the afternoon he noticed smoke coming from the quarter where the oil is kept. A general alarm was rung in, and the whole brigade responded. The firemen had a hard fight in getting the fire under control and saving the building from total destruction. When they arrived smoke was pouring from the windows of the top flat, and the work of saving the building was attended with considerable risk.

Several members of the brigade were overcome by smoke, but nobody was seriously injured. It was after six o'clock before the fire was under control. The damage from the fire and water is estimated at $50,000.

SEND OUT EMIGRANTS.

Bishop of London Would People Canada From Motherland.

A despatch from London says: The Bishop of London, speaking at Fulham on Wednesday on the subject of "The Church and the Empire," said that what impressed him most on his recent tour was the wonderful loyalty of Canada—Canada, the granary of the world—and the vast possibilities of this great new nation which is bound to us by ties of blood and religion, which nothing ought to be able to break. "There is room," he said, "for a hundred millions in Canada. If we don't take the trouble we will lose our chance, and Canada will be filled by somebody else. We ought to be sending out from this overcrowded land more and more loyal Englishmen. Emigration is largely the cure of our ills, and if it is a God-given cure both clergy and laity might give their brains to see it properly carried out."

THE CULLINAN DIAMOND.

Will be Presented to King Edward on Saturday.

A despatch from London says: The anniversary on Saturday of the birth of King Edward will be marked, among other things by the presentation to him on behalf of the people of the Transvaal of the great Cullinan diamond, the value of which approximates $800,000.

POSTMASTER REAR KILLED.

THE BIGGEST MOOSE.

Dr. Munro, of Providence, Kills It in New Brunswick.

A despatch from Fredericton, N. B., says: The record for New Brunswick moose has been broken. Dr. W. L. Munro, of Providence, arrived here on Thursday night after a three weeks' hunting trip near the headwaters of the Nepisiquit River, and had with him the head of a moose he shot ten days ago. Its antlers had a spread of 68¼ inches, which is the largest of which there is any record. The best previous record was 67½. Mr. E. C. Russell, an English sportsman, killed this season one with a spread of 61 inches.

WILL BE CHARGE OF MURDER.

G. R. Barrett Shot His Stepson at Prince Albert.

A despatch from Prince Albert says: G. R. Barrett, who shot his stepson, B. Johnston, when the latter interfered to save his mother from a beating by Barrett, will now be charged with murder, as the unfortunate lad died in the hospital here on Monday night.

13 DEAD ON INDIAN RAILROAD.

Collision Between Passenger and Freight Trains Near Lahore.

A despatch from Lahore, India, says: In a collision here on Wednesday between a passenger and a freight train thirteen persons were killed and eleven injured.

Doctors in the western district of

ONTARIO RAISES MOST GRAIN

...ba and

...in of all kinds. ...e Ontario grain The total grain ...are given as fol-

RED FLAG WAS HOISTED

Soldiers and Civilians Were Killed at Vladivostok.

A despatch from St. Petersburg says: According to the official report of the recent mutinous outbreak of sailors at Vladivostock, the crews of three torpedo-boat destroyers, the Skory, Serdity and Trevotshny, mutinied, hoisted the red flag and shelled the port, doing considerable damage to various buildings and killing some soldiers and civilians. The Skory, on board of which were three revolutionary agitators, including one woman, took the lead in the mutiny, the crew rising at the instance of the agitaters, killing the commander of the boat and wounding the other officers, who were overpowered and confined below decks. The fire of the rebellious torpedo-

pieces, exploded her two boilers and caused fire to break out on board. Nearly all the mutineers of the Skory were killed in the vessel. The three or four survivors threw themselves into the sea.

The mutiny on board the Trevotshny was quelled by her own crew, after six of the mutineers had been killed and six wounded.

General Count Unterberger, commanding the military District of Amur, has arrived at Vladivostock, and assumed charge of the situation.

The United States Embassy here on Friday received a despatch from the Consul at Vladivostock, saying that the American who was wounded during the

FAMOUS PEOPLE

BY FANNIE M. LOTHROP

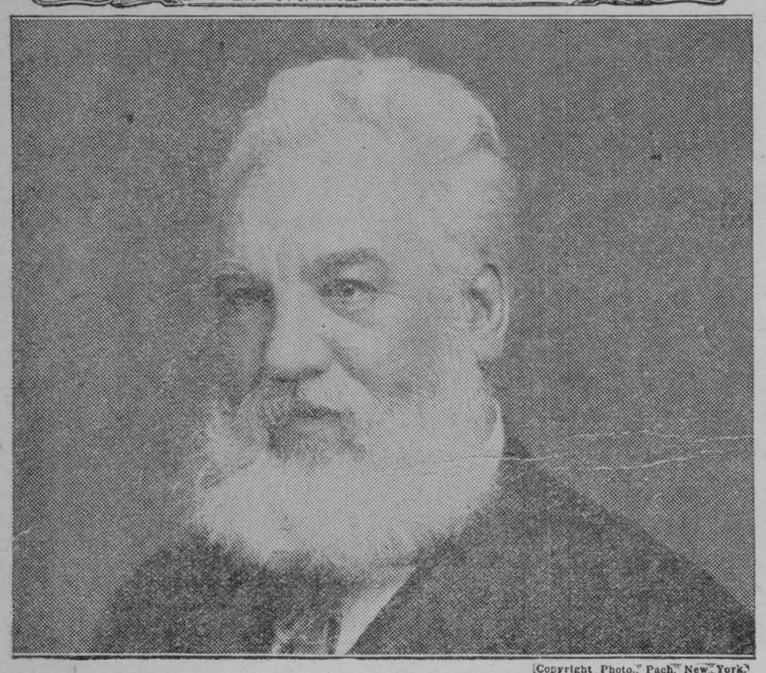

Copyright Photo. Pach, New York.

ALEXANDER GRAHAM BELL
The Inventor of the Telephone

Alexander Graham Bell, the inventor of the telephone, comes from a family that has made a special study of sound and speech for three generations. His grandfather, Alexander Bell, invented a method for removing impediments of speech; his father, Alexander Melville Bell, was the inventor of "visible speech," a system to teach deaf-mutes to speak; and the third of the Alexanders, really "Alexander the Great" of his family, taught a piece of wire to carry the human voice many miles and deliver the message without a change.

He was born in Edinburgh, Scotland, in 1847, and after receiving his education at the High School and the University of his native town, went to London at the age of twenty to attend the University, but left on account of ill health, and in 1870 came to Canada with his father. Two years later he went to Boston, where he introduced his father's system of teaching the deaf, and supported himself by private classes. But the broader field of science attracted him most; in England and Canada he had carried on experiments in multiplex telegraphy which grew more fascinating as he proceeded, and in Boston he interested two wealthy men who supplied funds for his experiments; but he had to teach by day for his own support.

In 1874 came the first faint elusive germ of the telephone; it seemed such a will-o'-the-wisp to his partners that they would not listen to it; they were practical men with no time for such dreams. In 1875, after completing his multiplex telegraphy, he went to Washington and found his application for a patent had been contested by Elisha Gray, the great scientist. He was in despair, but while talking to Professor Henry, he mentioned his theory of sending sound by telegraph, and the few kindly words of encouragement he received, breathed into him new life and purpose.

He returned to Boston with a giant's energy but an almost empty purse. To complicate the situation he had fallen in love with Miss Hubbard, daughter of his friend and benefactor, and had a feeling of delicacy about asking the father of his fiancée for a loan. So in desperation he renewed the struggle, and in June, 1875, almost by accident, stumbled on a clew that solved the problem. On February 14th, 1876, he filed his application for a patent; one hour later Elisha Gray filed a caveat on precisely the same plan, and on March 7th, 1876, Mr. Bell received his patent; it was number 174,465, one of the most important ever allowed in the history of America.

Entered according to Act of the Parliament of Canada, in the year 1905, by W. C. Mack, at the Department of Agriculture.

An Old Resident Dead.

News reached here on Monday afternoon of the sudden death of Joseph Merkley, which sad event occurred that day in the hunting grounds near South Indian. The deceased left here on Thursday last, together with his son Ebenezer, to have a deer hunt, which is the general custom, and of course nothing was heard from them thereafter, until the news of his death was received. It seems that he was left alone in the camp in the morning (the old gentleman never going very far away from the camp), and when the other hunters returned for dinner he was absent. They at once set out to find him, and when they did he was sitting on a stump with his gun under his arm, and dead. The remains were conveyed here on Tuesday evening. The deceased had the distinction of being the first male child born in Winchester township, and has continuously resided here until his death, being 81 years of age.

In religion he was a staunch Presbyterian, and a Conservative in politics.

The funeral takes place this afternoon, service being conducted in the Presbyterian Church, by the Rev. W. F. Crawford, his pastor, after which interment will be made in the Maple Ridge cemetery.

Asks Us to Print It.

To relieve the worst forms of Rheumatism, take a teaspoonful of the following mixture after each meal and at bedtime:

Fluid Extract Dandelion, one-half
Compound Kargon, one ounce;
and Syrup Sarsaparilla, three

These harmless ingredients can be obtained from our home druggists, and are easily mixed by shaking them well in a bottle. Relief is generally felt from the first few doses.

This prescription, states a well-known authority in a Cleveland morning paper, forces the clogged-up, inactive kidneys to filter and strain from the blood the poisonous waste matter and uric acid, which causes Rheumatism.

As Rheumatism is not only the most painful and torturous disease, but dangerous to life, this simple recipe will no doubt be greatly valued by many sufferers here at home, who should at once prepare the mixture to get this relief.

It is said that a person who would take this prescription regularly, a dose or two daily, or even a few times a week, would never have serious Kidney or Urinary disorders or Rheumatism.

Cut this out and preserve it. Good Rheumatism prescriptions which real-

HONOR ROLL.

Chesterville Public School.

Room A.

No. on roll 28. Highest daily attendance 28. Average daily attendance 23.

MiddleSchool—Olive Dwyer, Minnie Foster, Blanche Baldrey, Bert Shaw, Emerson Smith, Beruice Munroe.

Sr. Lower School—Elvin Laselle, Lucy Moore, Walter Kearns, Arthur McGee.

Jr. Lower School—Dan Knowland, Ruth Garrow, Wilfred Durant.

E. M. Wise, Teacher.

Room B.

No. on roll 48. Highest daily attendance 48. Average daily 42.

Sr. IV Class—Ella M. McLean (honors), Ida Bell Merkley (honors), Gertie Fyke, Leila Merkley, Lyda Fyke

Jr. IV—Ada Garrow (honors), Gladys Smith, Fred Lawson, Lottie Merkley, Edith Dauley.

III Class—Clifford Hummell(honors), Florence McGee (honors), Edith Thompson (honors), Helen Soule, Hattie Johnston, Kathleen Morrison and Eva Hamilton, equal; Harry Rae, Nina Merkley, Robbie Huxtable, Ruth Lawson and Howard Bogart, equal.

K. Agnes McCloskey, Teacher.

Room C.

No. on roll 37. Average daily attendance 33 Highest daily attendance 36.

Sr. II—Frank Evans, Marion Casselman, Pearl McLean, Clifford Elliott, Elburn Simser, Myrtle Bogart, Ethel Bogart.

Jr. II—Edwin Merkley, Ross Johnston, Pearl Merkley. Eva Myers, Arlie Durant, Robbie Morrison.

Kathleen Wingard, Teacher.

Room D.

Highest daily attendance 41. Averagedaily attendance 38.

Standing according to work and conduct.

Clas VI—Winnie Merkley, Zella Smith, Violet Harper, Katie Harper, Delbert Merkley, Carl Rice, Morris Breslaeo.

Class V—Russell Hummell, Marjorie McGee Douglas Wood, Kenneth Garrow, Fraser Bolton Ruby Barkley, Wellington Robinson, Lloyd Bolster, Harold Grey, Bertha Harper, Malcolm Sanderson, Mae Fyke, Johnny Fyke, Sydney Garrett.

Class IV—Ralph Casselman, Olive Forbes, Meyers Breslow, Mildred Smith, Velma Merkley, Julia Harper, Willie Huxtable, Marguerite Bogart, Mary Bilow, Carson Simser, Bertie Myers.

Class III—Kenneth Lawson, Hilda Franklin, Harold Merkley, Cornelius Fetterly.

Class II—Hugh Knowland, Gladys Barclay, Beulah McLean, Willie Smith, Daisy Beckstedt, Lucy Hummell

Class I—Stella Shaver, Frank Harper, Lottie Har[illegible]

Sovier, Mary Masterson, Marion Beaucage, Helen McMahon, Leone Beaucage.

Part I, Senior—Helena Dwyer, Florastine Sovier, Hilda MacMillan, Margaret Kearns.

Second Class—James Masterson, Edward Dwyer, Martin McCadden, Irene Pelletier, Andrew McCadden.

Third Class—Lorenzo Lucier, Hubert Kearns, Molly Jordan, Leo Masterson, Norah Pelletier, Tommy Carpenter, Margaret Shiels, Lawrence Pelletier, Jack Dwyer, Marguerite Kearns, Bennie McCadden, Della Pelletier, Ernest MacMillan, Katie Sigouin, Tom LaPierre, Joseph Foley.

Fourth Class—Frank Dwyer and Annie McCadden, equal; Annie LaPierre, Peter O'Grady, Ella Gibbons, Eddie McCadden, Elie D'Amour, Clare Dwyer, Leo Kearns.

Junior Continuation Class—Kathleen McCloskey, Anna Dwyer, Teresa Masterson, Lizzie Ruddy.

Senior Continuation Class—Tom Manley.

S. S. No. No. 6.

Number on roll 37. Highest daily attendonce 25. Average daily attendance 22.

IV Class—Myrtle Fawcett, Lucy Salter Ebenezer Smith.

III Class—Stanton Helmer, George Cross, Bismarck Fulton, Erle Helmer, Stanley Fawcett.

II Class—Hector Salter, Irwin Cross, Eva Helmer, Mabel Fawcett, Earle Morell, Herbert Cassidy, Sheldon Ball, Roy Cassidy.

Pt. II—Mabel Cross, Myrtle Cross, Leila Helmer, Della Morell.

Pt. I—Fred Fulton, Alex Lawson, Ethel Todd, Gladys Parker, John Salter, Wilson May Parker.

R. R. Smith, Teacher.

S. S. No. 21, Winchester.

IV Class—Edna Marcellus.

III Class—Kate Marcellus, Ray Thompson, Harold Faulkner, Hattie Thompson, Hugh Thompson.

II Class—Ella Marcellus, Hartley Faulkner, Ellis Thompson.

Pt. II Sr.—Jessie Faulkner. [Jr.]—Grant Faulkner, Allen Thompson, Willis Marcellus, Cuthbert York, Wilbur Thompson.

Pt. I Sr.—Izabelle York. (Jr.)—Gretta Faulkner, Winnie Marcellus, Allan Faulkner.

Lizzie J. Smirle, Teacher.

N. Winchester, S. S. No. 12.

Honor roll for October.

Class IV—Orne Carruthers, Richard Jervis, Lulu Stephenson, Tweed McConnell.

Class III—Blanche Countryman, Clarke Smith, Keith Carruthers, Myrtle Reveler.

Class II—Frank Jervis.

Class Pt. II—Willie Carruthers, George Stephenson.

Class Pt. I Sr.—Arnold Kyle, Gordon Countryman, Eva Reveler.

Class Pt. I Jr.—Minnie Coulthart, Carl Carruthers, equal; Alfred Inman, John Inman.

A. B. Marcellus.

S. S. No. 18, Winchester.

Regularity—Ella Crump, Christena Anderson, Mary Smith, Mabet Smith, Hugh Smith, Dora Sauve (22 days)

Class IV—Ella Crump, Christena Anderson, Hazel Smith, Grant Smith.

Class III—Mary Smith.

Class II [Sr.)—Mabel Smith, Della Barkley, Eurshel Kittle, Julia Lefebre. [Jr.]—Dora Sauve, Kathleen Anderson, Angus Smith, Hugh Smith, Dora Durant.

Pt. I.—Greta Faith and Howard Kittie, equal; Ada Barkley, Clifford Jackson, Fleuradora Paul.

M. K. Mullen, Teacher.

S.S. No. 9, Winchester.

Class IV—Tom Allen, Anna Allen, Clara McMahon, Agnes Moore.

Class III—Maggie McCloskey, Sara McMahon, Helena Moore, Willie McCloskey, Annie McMahon, Annie McCloskey, Bernard McMahon.

Class II—George Ouderkirk, Reginald McCloskey, Stanley Hummell, Nellie McCloskey, Daisy Hummell.

Part I, Sr.—Eddie Moore, Mae Curran, Ella McCloskey.

Part I, Jr.—Mary Daly, Mary McDonald, Johnnie Allen.

S. S, Nos. 17 and 24, Williamsburg.

Regular attendance—Jane Hart, Wallace Robinson, Annie Hawn, Bert Hawn.

Class IV—Mabel Wallace, 20 days present; Bella Carr 20, Robert Hart 14.

Class III—Jane Hart, 22, Pearl Robinson 19, Maud Hesson 20, Heber McIntosh 9, Ada Fetterly 15, Maggie Pitts 18, Irma McIntosh 19, Roy Hawn 9.

Class II—Lloyd Myers 21, Walter Hawn 11, Margaret Curren 13, Annie Hawn 22, James Hesson.

Class I, Part I—John Pitts 17, Ranold Curren 14, Olive Carr 19, Wallace Robinson 22, James Allen 8, Ernest Newvine 21.

Class I, Part I—Bert Hawn 22, Gertrude Fetterly 19, Elborne McIntosh 18, Myrtle Mewvine 16, Michal Curren 12, Gladys Carr 17, Celia Eetterly 18, Tom Robinson 21.

Maud McMahon, Teacher.

S.S. No. 6, Finch.

Class IV—Gladys Feely.

Class III Sr.—Jay Steven, Pcly LaPalme.

Jr.—Clara Feely, Ida Currie, Rachael Steven, Orvis Steven.

Class II—Mary LaPalme, Jessie Belway, Maggie LaPalme.

Pt. II Class—Mildred LaPalme, Wildred LaPalme, Willie Smirle, Willie Feely.

Class I Sr.—Josie McMahon, Walter Norton, Jakie Smirle.

Jr.—Alice Fetterly, Jimmie Steven, Johnny LaPalme, Napoleon LaPalme.

Carrie Hunter, Teacher.

LOCAL AND DISTRICT NEWS.

Messrs. Grady & Jordan have just received a car load of Cutters.

The concert appearing under the auspices of the C.O.F. is not in connection in any way with the Foresters.

Whittaker, the Optician, will be at Chesterville on November 13th and Finch on November 14th.

The Ladies' Guilt of St. Matthias' church, Winchester, will hold their annual bazaar on Wednesday, Nov. 27.

Mr. Hugh Masterson of Connaught will offer for sale by public auction his farm stock, etc., on Wednesday next, Nov. 13th. See advt. in this issue.

Quite a large number of the young folk were invited to the residence of Mr. William Merkley on Hallowe'en night, and enjoyed themselves immensely.

Mr. W. J. Hamilton, cheese maker of Chesterville, who purchased the residence from Mr. Harrop of Chesterville and recently occupied by Mr. R. McCormick, has now taken possession and moved therein.

A party was given in Foster's Hall on Wednesday evening of last week by the surveyors of the C.P.R., who has made this their central point for the past summer. From reports, a very enjoyable evening was spent.

The Annual Thank Offering of the W.F.M.S. of the Presbyterian church will be held on Sunday evening at 7.30. The Rev. W. F. Crawford will give his lecture on "David Livingstone," the great African missionary and explorer.

The deer hunters, or most of them returned home on Saturday evening last from Quebec. The weather in that district during the hunt was almost too cold, and deer were harder to get, on account of the dogs not being able to water them.

We have several places where young ladies can do a little housework nights, mornings and Saturdays for their board, while attending Business College. This proves to be an excellent arrangement. Apply immediately. W. T. Rogers, Principal Brockville Business College.

Hallowe'en passed off very quietly in town; a few pranks played, but nothing serious done. With the exception of W. M. Saucier, everybody could get in their place of business the next morning without removing any obstacle.

Wm. Clark, D.D.G.M. of the Ancient Order United Workmen, will be in Chesterville on Tuesday next. Nov. 12th. Arrangements are being made for a meeting that evening, and we hope that every member who can make it convenient, will be present, as it will be to their advantage to do so.

The Record
From now
Till Jan. 1st
Jan., 1909
For $1.00.

United States $1.50.

TOWN OF CORNWALL.

Treasurer's Sale of Lands in Arrears for Taxes.

Town of Cornwall, County of Stormont, To Wit: } By virtue of a Warrant under the hand of the Mayor and the seal of the Corporation of the Town of Cornwall, bearing date the 21st day of September, A.D., 1907, and to me directed and delivered, I am commanded to levy on the undermentioned lands, described as being in the Town of Cornwall, for arrears of taxes due thereon for three years and over, and for the costs thereon.

I hereby give notice that unless such arrears of taxes are sooner paid, I shall proceed to sell the said lands by public auction, (or so much thereof as shall be sufficient to pay said taxes, and costs thereof.), at the Town Hall, Cornwall, on

Wednesday, 8th day of January, 1908,

At the hour of 10 o'clock in the Forenoon. All the said lands are patented:

Description.	Lot	Street	Taxes	Costs	Total
S 27 ft.....	15 s....	3rd..	$86.91..	$5.17 .	$92.08
N w 52ftx101 ft	13 s....	3rd..	83.06 .	5.08..	88.14
Rear 44ftx113 ft	4 n....	3rd .	34.50 .	3.86..	38.36
N 1-2.....	11&12n	3rd..	376.48 .	12.41..	388.89
E 31 ft x 264 ft..	5n.....	3rd..	49.84..	4.24..	54.08
W 1-2.....	14n....	4th..	378.82..	12.47..	391.29
N 1-2	9 s....	5th..	301.78..	10.54..	312.32
SE 30ftx100ft....	10 s..	5th..	12.75..	3.32..	16.07
N 3-4	6 n....	7th .	41.37..	4.03..	45.39
W 48ft E 1-2....	14 n ..	4th..	91.99..	5.30..	97.29
	5 n	7th..	18.94	3.47..	22.41
Pt 65ftx176ft 60ftfrom rear	19 n ..	3rd..	145.89..	6.64..	152.53
	20 s....	4th..	586.66..	17.67..	604.33
S pt 22&lot 23..	s	5th..	59.76..	4.49..	64.25
Sub-div. 12 of..	21 n..	6th..	15.26..	3.38..	18.64
Pt 58-6ftx244 ft.	20 n..	1st..	118.66 .	5.96..	124.62
S E pt.....	25 s....	7th..	13.14..	3.33..	16.47

Dated Sept. 21, 1907.

J. G. HARKNESS,
Treasurer Town of Cornwall.

FOR CHOICE CONFECTIONERY
CALL ON
R. BUIST
His stock is always Fresh.

The Sanders, Soule & Casselman Co.
LIMITED.

BLANKET SPECIAL

We Have This Week what we Consider an Exceptionally Good Value in Blankets

An All Wool Grey Blanket 60x70

(A Good Large Size)

For Only $2.50 a Pair

And a Larger Size (70x80)

FOR $3.00 A PAIR

Also a Large Stock of All Wool White Blankets that we are Selling Below Actual Market Value.

FLANNELETTE BLANKETS

In Grey and White at

$1.00 FOR 10¼, AND $1.25 FOR 11¼

THE Sanders, Soule & Casselman Co, LIMITED

TAKE YOUR WHEAT TO
Crysler Flour Mills!
TO BE EXCHANGED FOR FLOUR.
Our "BISHOP'S BEST" Flour
Is giving splendid satisfaction and we guarantee results.
We sell at wholesale prices in 5 and 10 bag lots.
All Kinds of Feed on Hand.
Joseph Bishop & Son.
CRYSLER. ONT.

The Magnet Cream Separator.

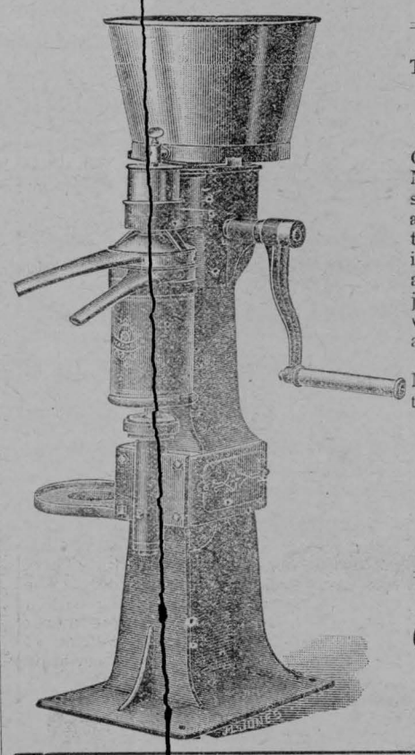

The Petrie M'fg. Co., Ltd.

Hamilton, Ont.

Gentlemen,—I purchased a Magnet Cream Separator from your agent, C. M. Munro of Chesterville, I saw as soon as I examined it that it had many advantages over any other separator that I had seen. First, the square gear is more durable, second the bowl staid at both ends, third easy to turn and just the right height and easy to wash which I consider is a big saving of time and it skims perfectly clean.

I take pleasure in recommending the Magnet and would advise all dairymen to give it a trial.

I remain yours

George Prunner,

FROATBURN, ONT.

C. M. Munro,
CHESTERVILLE.

L.D'AMOUR, Up-to-Date Tailor,
CHESTERVILLE.

I have adopted at considerable expense the [illegible] system of Cu[illegible] With my 25 ye[illegible] ience I now a[illegible] be Up-to-dat[illegible]

I make a[illegible]
Mens' Suits

AUCTION SALE

—OF—

FARM STOCK AND IMPLEMENTS

MR. HUGH MASTERSON

Having Rented his Farm for Three Years, will Offer for Sale by Public Auction at His Residence, at the East Half of Lot 21, in the 5th Concession of the Township of Winchester

TWO AND A HALF MILES NORTH EAST OF CHESTERVILLE

—ON—

WEDNESDAY, NOVEMBER 13th, '07

AS FOLLOWS:

1 team of brood mares, with foal by Hackney horse, one of which has been the most productive brood mare in the country, three of her colts having been sold for $1400
1 Black driving mare, 5 yrs. old
18 milch cows, grade Holstein and Ayrshire
3 heifers, coming 2 yr. old, supposed to be in calf
4 grade Holstein calves
1 Berkshire sow and 8 pigs, 6 wks old
60 young hens
1 good cow dog, 1 yr. old
1 Deering binder, new
1 mowing machine, nearly new
1 seeder 1 milk wagon
1 lumber wagon 1 pulverizer
1 spring tooth horrow
2 walking plows, one new
2 log chains 1 fanning mill
Horse fork, car, rope and pulleys
1 corn binder 1 scraper
1 hay rack 1 buggy 1 cutter
5 milk cans 1 milk tank
1 water tank, holding 750 gls.
1 set double harness
1 set single harness 1 grinding stone
200 bushel Manchura barley
300 bushel Oats, also large quantity of sheaf oats, got in, in good condition
110 stooks ef first-class feed corn, cut before the frost
10 tons of hay
And many other articles too numerous to mention

As the Proprietor is Retiring from Farming, all is to be sold without Reserve

SALE TO COMMENCE AT 12 o'CLOCK, SHARP

TERMS OF SALE:

All sums of $10.00 and under, Cash; over that amount 8 months' credit by furnishing approved joint notes. 4 per cent. off for cash.

THOS. IRVING, AUCTIONEER.

COMING !

Scotland in Song and Story

FOSTER'S HALL, CHESTERVILLE

—ON—

WEDNESDAY EVENING, NOV. 13th, 1907

The World-Famous Scottish Entertainers

NANNIE STRACHAN, Soprano

—AND—

GAVIN SPENCE, Tenor and Entertainer

These Artists will be Assisted by

MARGARET STRACHAN, Pianist and 'Cellist

This is the strongest and best Concert Combination that has visited this country, and give the utmost satisfaction wherever they make engagements.

DO NOT MISS THEM.

Proceeds in Aid of Chesterville Public Library.

Reserved Seats 50 and 35c at Bolster's. - - General Admission 25c.

COMING !

Farmers' Insurance Companies

—The Popular and Reliable—

GRENVILLE PATRON MUTUAL Fire Insurance Company

Insures farm property against loss or damage by fire or lightning.

The Ontario Farmers Weather Insurance Mutual Company

Insures against loss or damage to buildings or contents, by Wind Storms, Cyclones or Tornadoes.

The Western Assurance Company

Accept a general insurance on all classes of property wherever situated. Capital $2,000,000.

Sun Fire Insurance Office of London, Eng

Satisfactory adjustments in all cases and prompt payment of losses.

JAS. CLEMENT, Agent, Dunbar.

LEARN DRESS-MAKING BY MAIL

in your spare time at home, or

Take a Personal Course at School.

To enable all to learn we teach on our instalment plan. We also teach a class at school once a month, commencing last Tuesday of each

Lines written in memory of John Kennedy of Crysler, who died on Wednesday, Oct. 30th, 1907:

Farewell father; thou has left us,
No more with us here to roam,
God has sent for thee a message.
Bade thee to His kingdom come.

Thou hast crossed o'er death's dark river,
Through the valley thou hast past,
Thy sufferings now God grant are ended,
Heaven and Christ are thine at last.

Pain no more shall heave the bosom,
All thy trials on earth are o'er,
Thou hast gone a while before us,
To join the just on Heaven's shore.

Yes, our circle now is broken,
And one link has been removed;
But we'll meet again in Heaven,
If to God we faithful prove.

At our loss we should not murmur,
Though it fills our hearts with pain;
Nature's ties are strong and tender,
But our loss we trust thy gain.

We shall take this cross with meekness,
Sent us from our Father's hand,
Knowing that it is His pleasure,
He will give us grace to stand.

Then farewell, our darling father,
Till we meet on Heaven's shore;
For when life's short day is ended,
God ... all meet to part no more.

—THE—

CHESTERVILLE RECORD

—PUBLISHED—

EVERY THURSDAY,

T. T. SHAW.

TERMS OF SUBSCRIPTION:

$1 per year in Advance

$1.25 IF NOT SO PAID.

Transient or legal advertisments inserted at the rate of 10 cents per line for first insertion and 3 cents per line for each subsequent insertion.

Business notices inserted in local columns for 8 cents per line every insertion.

No advertisment published for less than 25 cents.

All advertisments measured by the scale of solid ompareil, 12 lines to the inch.

Advertisments without special directions will be inserted tillforbid and charged accordingly.

BERWICK.

Mrs. Jas. Pollock and Mrs. Chas. Gray are delegates at W.C.T.U. convention at Cornwall this week.

Mrs. C. Marcellus and daughter, of Cornwall, spent Thursday with Berwick friends.

Mr. and Mrs. Geo. McMartin visited friends in Smith's Falls on Thanksgiving.

The following students, who are absent attending High School, spent Thanksgiving holidays at their respective homes:—Misses N. Pollock, L. Ruddy, M. Duff; Messrs M. Meldrum, A. Duff.

Mr. and Mrs. Wm. Dillabough visited friends in Mountain recently.

Mrs. Riddell of Iroquois, is visiting her parents, Mr. and Mrs. Wm. Hutt.

Mrs S. Whittaker is seriously ill, no hopes of her recovery being entertained

Mr. A. B. McMonagle and family have returned to Berwick.

Miss Mamie Meldrum returned to Kingston on Wednesday last.

Mrs E. Ouderkirk of Chesterville, is visiting friends in Berwick.

Mr. and Mrs. M. H. Patterson were visiting friends in Cannamore recently.

Are You Subject to Stiffness.

Perhaps it is in the neck or shoulders. First thing is a good rub with Nerviline. No more speedy remedy can be adopted. When applied to the muscles Nerviline gives them flexibility and vigor; inflamation, soreness and stiffness disappear. "Whether in the chest or throat nothing can surpass Nerviline" writes O. B. Dentton, Lumber Merchant at Oak Bay. N B. "Rubbed on at night, trouble is gone by morning. I have proved Nerviline a great medicine." Everyone says the same and Nerviline always makes good, 25c bottles sold everywhere.

Addition to Prize List.

The Canadian Ayrshire Breeders Association has added $14.00 to their already generous prizes for Ayrshire cows of Canadian record in the dairy test at the Eastern Ontario Live Stock and Poultry Show, to be held at Ottawa, January 20th to 24th, 1908. This money is classified as follows:

Sec. 1—$7.00 is donated by the Canadian Ayrshire Breeders' Association for Ayrshire cow registered in the Canadian Ayrshire Herd Book, producing the largest qnantity of milk during the test.

Sec. 2—$7.00 is donated by the Canadian Ayrshire Breeders' Association for Ayrshire cow registered in the Canadian Ayrshire Herd Book, producing the largest quantity of butter fat during the test.

The total prize money offered for the different classes in the Dairy Department at this show now is: for Ayrshires $234; for Holsteins, $200; for Shorthorns $100; for Jerseys and Guernseys, $100; for Grades, $100. Proportionately good prizes are offered in the beef cattle, sheep, swine, seeds and poultry departments.

To check a cold quickly, get from your druggist some little Cold Tablets called Preventics. Druggists everywhere are now dispensing Preventics, for they are not only safe, but decidedly certain and prompt. Preventics contain no quiniue, no laxative, nothing harsh nor sickening. Taken at the "sneeze stage" Preventics will prevent Pneumonia, Bronchitis, La-Grippe, etc. Hence the name, Preventics. Good for feverish children. 48 Preventics 25 cents. Trial Boxes 5 cts. Sold by Walter G. Bolster.

Mrs. James A. Merkley.

There passed away at Glen Becker on Saturday, October 19th, a well known and highly respected lady of this vicinity in the person of Mrs. Jas. A. Merkley, aged 56 years, after a somewhat lengthy illness with heart and kidney trouble.

The deceased, whose maiden name was Mary E. Hunter, was born in Williamsburg, being the daughter of Mr. and Mrs. Isaiah Hunter. In religion she was a Methodist. The funeral took place on Tuesday, October 22, at 1 p.m., service being held in the Methodist church, Morrisburg, conducted by Rev. Mr. Howitt.

She leaves, besides her husband two sons and two daughters. They are: Addie, Ernest, Harry and Gertrude. The Leader extends its sympathy to the bereaved ones in their hour of affliction.—Leader.

A by-law will probably be submitted to the electors of London, Ont., in January to provide for $235,000 for a power distributing plant in connection with the Government's power scheme.

Justice C. J. Townsend has been promoted to the Chief Justiceship of the Supreme Court of Nova Scotia, and Mr. Fredrick A. Lawrence, K.C.,

ODDFELLOWS AT CORNWALL.

Lodge of Instruction Held for the Eastern District.

Cornwall, Oct. 34.—Upwards of three hundred Oddfellows from the various subordinate lodges of the eastern district, invaded Cornwall on Wednesday night, to attend a lodge of instruction, held in the Music Hall. under the direction of A. W. Massey, of Morrisburg, D.D.G.M. The object of this gathering was to exemplify the various degrees with the idea of improving the uniformity of the work.

The lodges from Cardinal, Prescott, Iroquois, Morrisburg, Aultsville and Dickinson's Landing came down by a special train, which also carried many visitors from Brockville. Quite a number of American Oddfellows from Massena, Gouverneur, N.Y., and other places were also present. The initiatory degree was exemplified by a team from the Oriental Lodge of Cornwall, the first degree by Regal Lodge of Cardinal, the second degree by Zeta Lodge of Morrisburg, and the third degree by Amity Lodge of Prescott.

After the degree work the visitors were entertained at supper by Eastern Star Lodge, Daughters of Rebekah, in the Oddfellows' Hall.

Trial catarrh treatments are being mailed out free, on request, by Dr. Shoop, Racine, Wis. These tests are proving to the people—without a penny's cost—the great value of this scientific prescription known to druggists everywhere as Dr. Shoop's Catarrh Remedy. Sold by Walter G. Bolster.

An Old Resident of Crysler Dead.

The death of an old resident, in the person of John Kennedy, who lived about a mile from Crysler, occurred on Wednesday last, Oct. 20th, 1907, at the advanced age of 82 years.

The funeral took place on Friday following (All Saints' Day), and on that account interment was made, requiem mass being celebrated by Father Lahue on Monday morning last, in St. Mary's Church, Crysler.

The deceased leaves to mourn his loss seven daughters and four sons, being Mrs. P. Graham, of Connaught; Mrs. Joseph Lozette, of Crysler; Mrs. Jas. Ouderkirk, of Berwick; Mrs. Gordon Quinn, of Newington; Mrs. E. Green, of Montreal; Mrs. Alex. Duhame, of Sturgeon's Falls; and Miss Nancy Kennedy, of Montreal; James Kennedy, of St. Paul, Minn.; John Kennedy, of Cahore, Rat Portage; Thos. Kennedy, Northwest; and Joseph Kennedy, of Crysler.

The pallbearers were Jno. Braithwaite, John McGowan, Michael Grady, Victor Beehler, Jos. Bishop and Angus Bazinet

May his soul rest in peace.

Bylaw Defeated.

Yesterday the real estate owners in town voted on the Canadian Condensing Co. by-law, which was defeated by 31 votes. The following is the result:—28 against, 79 for, with two spoiled ballots.

Help! Help! I'm Falling

Thus cried the hair. And a kind neighbor came to the rescue with a bottle of Ayer's Hair Vigor. The hair was saved! This was because Ayer's Hair Vigor is a regular hair medicine. Falling hair is caused by a germ, and this medicine completely destroys these germs. Then the healthy scalp gives rich, healthy hair.

The best kind of a testimonial—"Sold for over sixty years."

Made by J. C. Ayer Co., Lowell, Mass. Also manufacturers of

Ayer's SARSAPARILLA. PILLS. CHERRY PECTORAL.

NEW TONSORIAL PAR

Having leased the Rooms lately occupied

H. A. MERKLEY

And having completely renovated them I am position to ask the public for a Share of their P

I am well known to the public and will still conti them the Latest and Best Work in my Ar

FRANK MERKLEY, Chest

Jacket Sale Continued.

We still have from 10 to 15 Jackets to be sold at Half Price.

PRICES $1.50 TO $5.00.

Ready-Made Clothing.

Full stock of Men's, Youths and Boys' Suits and Overcoats.

Boots and Shoes.

Heavy Shoes and Boots for Fall and Winter wear Also Compiete Stock of Fine Goods.

Furs. Furs. Furs.

Everything in the line of Furs at Cut Prices.

FETTERLY & BOGART

CHESTERVILLE

MERKLEY'S

ICE CREAM PARLORS

FOR

DAVID HARUMS, - - SUNNY JIMS,

BUSTER BROWNS,

Or any flavor you ask for in ICE CREAM SODAS.

And also the

Finest Stock of Confectionery in Town.

H. A. MERKLEY.

J. T. WHITE

Wishes to Inform the Public that he is Agent for the

MASSEY-HARRIS

FARM IMPLEMENTS,

McLaughlin

VEHICLES.

Fairbanks-Morse Gasoline Engines and Windmills.

A Share of your Patronage is Solicited.

The George White & Sons

Traction and Portable Engines.

TRY ONE OF OUR

HAMILTON INCUBATORS.

FISHER & ROBINSON,

Butchers, Etc.

CHESTERVILLE, - - ONT.

Constantly on hand

Beef, Pork, Lamb and Cured Meats,

VEGETABLES IN SEASON.

Special Discount

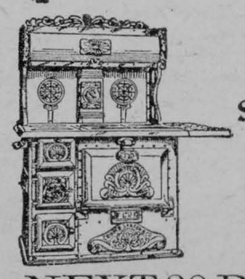

On a Number of STOVES —AND— RANGES —FOR THE— NEXT 30 DAYS.

ABOUT TIME

To decide upon school work for the coming Fall and Winter. Let us help you by sending you our handsome catalogue. It will give you all the particulars about our modern methods and work used in training young people to secure and hold fine paying positions. Send us a postal request by first mail. Address

Cornwall Commercial College

CORNWALL, - - ONT.

GEO. F. SMITH, Principal.

Well Drilling !

Having purchased complete new outfits, of the latest manufacture, for the drilling of wells, I am in a position to attend to all the wants of the public in this line. Parties wishing can have same done by using either steam or gasolene power.

All correspondence promptly attended to.

Address

HENRY BAZINET,
Crysler, Ont.

Chesterville Lodge No. 288, I. O. O. F.



Meets in its Lodge Room every Friday Evening at 8 o'clock. Visiting brethren cordially welcome.

C. R. ROBINSON, N. G. F. WOOD, R. S.

Chesterville - Bakery

Eugene McMillan, Prop.

—Keeps constantly on hand—

First-Class Bread, Cakes, Cream Sodas, etc

A Full Line of

SUFFERING WOMEN.

Made Well and Strong by Dr. Williams' Pink Pills.

Every dose of Dr. Williams' Pink Pills makes new blood. Every drop of pure blood brings the ill disheartened woman nearer to health and happiness. Dr. Williams' Pink Pills have brought the glow of health to thousands of sufferers who gladly bear testimony to that effect. One of these is Mrs. Elizabeth Dunham, of Welland, Ont., who says: "For more than a year I was greatly run down. I had sickening headaches and my heart would palpitate so violently that at times I feared death was near. I was under the care of a doctor, but instead of improving I lost strength and my weight decreased from one hundred and forty to ninety pounds. I was discouraged, but finally decided to give up the doctors' treatment and try Dr. Williams' Pink Pills. I am glad I did so, for after using the Pills a few weeks I could see a marked improvement in my condition. The headaches left me; I regained strength; the distressing heart palpitation ceased and at the end of two months I was fully restored to health and felt better than I had for the past twenty years. Dr. Williams' Pink Pills are truly a marvellous medicine and I cannot praise them enough."

Heart palpitation, anæmia, headaches, loss of appetite, general weakness, backaches, weariness and a host of other troubles are all the outcome of bad blood. Dr. Williams' Pink Pills make new, rich red blood—the pure blood does the rest. That is why these pills cure all troubles due to watery blood or weak, shaky nerves. There is not a nook or corner in Canada where you will not find some grateful person who has been cured by the use of Dr. Williams' Pink Pills. On the word of your neighbor we ask you to try this medicine if you are weak, ailing or run down. The pills are sold at 50 cents a box or six boxes for $2.50 at all medicine dealers or from The Dr. Williams' Medicine Co., Brockville, Ont.

MARRIAGE AGE.

It is Very Low in Some European Countries.

In Austria a "man" and a "woman" are considered to be capable of conducting a home of their own from the ages of 14—a fact which accounts in no small degree for the spirit of "child-fatherhood of the man" so prevalent in Austria.

In Germany a man must be 18 years of age; but the age of the bride-elect is left to popular discretion.

In France the man must be 18 and the woman 15, while in Belgium the same standard prevails.

In Spain the intending husband must have passed his 14th year, and the woman her 12th. These figures, in connection with the admitted poverty of Spain, socially considered, are full of the deepest meaning.

In Hungary, for Roman Catholics, the man must be 14 years old, and the woman 12; for Protestants the man must be 18 and the woman 15. This speaks well for Protestant commonsense in this particular matter.

In Greece the man must have seen at least 14 summers, and the woman 12.

In Portugal a boy of 14 is considered marriageable, and a woman of 12.

In Russia and Saxony they are a little more sensible, for in both countries a youth must refrain from matrimony till he can count 18 years, and the woman till she can count 16.

In Switzerland the men, from the age of 14, and the women, from the age of 12, are allowed to marry.

SURE AND SAFE.

Baby's Own Tablets is the best medicine in the world for the minor ailments of little ones, and the safest. We do not ask you to take our word for this—we give you the guarantee of a Government analyst that this medicine contains no opiate or harmful drug. It is equally good for the new born babe or the well grown child. It is a certain cure for all the minor ailments of childhood. Mrs. Andre Tremblay, Sayabec, Que., says: "I have proved the value of Baby's Own Tablets as a cure for several of the troubles that afflict young children, including skin disease, indigestion and teething troubles." Sold by medicine dealers or by mail at 25 cents a box from the Dr. Williams' Medicine Co., Brockville, Ont.

THE IMPORTANCE OF PURE AIR.

Nature provides the greatest of blood purifiers—pure air. Deep breathing of pure cold air will have the effect of healthfully circulating the blood. It is a great mistake to keep the house too warm—a hot-house atmosphere will make any one sensitive to the least breath of cold air, and it dries the skin, too. Keep the windows open from the top to draw out the bad air, and from the bottom to allow fresh air to replace it.

Nothing is more assuring of a fresh, healthy complexion than pure air and sunshine. Roll up the blinds and allow every ray of sun to enter the room that strikes your windows during the day.

"FREE INFORMATION."

This is what one of the most prominent physicians of to-day says:

That one ounce of sweet spirits of nitre, one ounce of compound vinosa, and four ounces of syrup of rhubarb mixed together and taken in dessertspoonful doses after meals and at bedtime in water will effect a permanent cure for the most severe cases of kidney, liver, bladder, and urinary troubles. He claims that a few doses will

POPULAR MARRYING AGE.

Men 25 and Women 21 London Returns Show.

From a return just issued by the London (England) county council it would appear that the most popular marrying age among men is twenty-five, for during the past year 12,958 men who had reached the quarter century entered the matrimonial state, while they were closely run by 12,735 at the age of twenty-one.

With women twenty-one is the favorite period, for 15,848 went to the altar at that age, and at twenty-five there were 3,508, while two girls of fifteen and two of sixteen each married men of fifty-five. One girl of fifteen married a bachelor of twenty-five, and another one of thirty.

At the age of sixteen, thirteen girls and two boys entered into matrimony; at seventeen the figures were 122 and six respectively. At sixty, five spinsters took husbands, while there were two bachelors at that age and two at sixty-five who got married. Altogether there were 34,931 marriages between spinsters and bachelors.

The unions of bachelors and widows totalled 1,477, widowers and spinsters 2,099, widowers and widows 1,151, making a grand total of 39,658 marriages.

Of the ceremonies 26,343 took place in the Established Church, 1,529 in the Roman Catholic, 1,887 in Nonconformist chapels, 8,371 in register offices, seven were Quaker, and 1,521 Jewish.

Other interesting facts in the return are that, in 1905, the births in the county of London totalled 126,559, of these 64,149 being males and 62,410 females, Stepney heading the list with 20,744 births, and Stoke Newington being last with 1,078.

Based on the increases or decreases in population between 1891 and 1901, it is estimated the present population of Greater London is 7,217,939, and of the administrative county 4,785,217, compared with 6,606,163 and 4,544,870 respectively at the census of 1901.

Deaths for a year totalled 16,629. Drink killed 498, there were 513 suicides and 53 homicides, but only seven executions.

SMALL CHIPS.

There are women masons in Vienna.

In South Africa baboons kill sheep.

The English do not much like tomatoes.

A good pack of hounds is worth $15,000.

London averages but eighteen murders a year.

Paris eats 90,000 pounds of snails a day.

The racoon washes its food before eating it.

Saint Joseph, Mo., is the healthiest town in the world.

Cannibals do not like civilized flesh—it is too salty.

The thumb is stronger than all the other fingers together.

The thin, on an average, live seven years longer than the fat.

Kite day, a Chinese national holiday, occurred last month. An expert Chinese kite flyer will easily keep six or eight kites going on one string.

HANDS TERRIBLY CRACKED.

Mrs. Yellen, of Portland, says: "My hands were so sore and cracked that I could not put them near water. I seemed quite unable to get relief from anything I put on them until I tried Zam-Buk. It closed the big cracks, gave me ease, and in a very short time healed my hands completely."

Zam-Buk heals all skin injuries and diseases. Of all stores and druggists at 50 cents, or from Zam-Buk Co., Toronto, for price. 3 boxes for $1.25.

PLENTY OF ASSURANCE.

"Do you really mean it, Mr. Spooner, when you say I am the best girl in the world?" asked Miss Flypp, after the young man had suggested that she should become Mrs. Spooner.

"Indeed, I do, Miss Flypp," asseverated the young man. "I say it again—you are the best girl in the world."

"And the loveliest I think you said?"

"The loveliest, without doubt."

"I think you said something about my accomplishments, too?"

"I did. I said they excelled those of any other girl."

"I believe you called me sweet?"

"'A sweeter woman ne'er drew breath,'" quoted the lover.

"You used the word 'perfect,' too, did you not?"

"I did. I also pronounced you the pink of perfection, propriety, and modesty, the empress of my heart, the peerless one among the beauteous creatures of your sex, a maiden adorable, enchanting, and worthy of the hand of the best man on earth. Say the word that will make me the happiest man, my own Dora!"

"Before I give you an answer, Mr. Spooner, I should like to ask you one question."

"A dozen, if you like."

"One will be enough. Don't you think you have a good deal of assurance to expect a woman with all those excellent qualities to marry you?"

Then Mr. Spooner went home.

ITCH, Mange, Prairie Scratches and every form of contagious Itch in human or animals cured in 30 minutes by Wolford's Sanitary Lotion. It never fails. Sold by all druggists.

RICHEST QUEEN IN THE WORLD.

No European Queen is so rich in jewelry as the Supreme Queen of Siam. She has a huge safe, or casket, the handicraft of a London firm, in which repose marvelous necklets, pendants, bracelets, anklets of diamonds, rubies, emeralds and pearls galore. The second Queen owns a scarcely inferior casket, and each of the other wives has her own special hoard. The national jeweler has a standing order for $500,000 worth of jewelry to be delivered to the King every year, much of which is distributed

CATARRH OF STOMACH RELIEVED BY PE-RU-NA.



MDE. JOSEPH BEAUDOIN.

Mde. Joseph Beaudoin, 59 Rue St. Olivir, Quebec, P. Q., Can., writes:

"Peruna is wonderful for indigestion. I eat whatever I want and no longer feel any oppression.

"Having had **dyspepsia for a long time** and having tried various other remedies, I decided to try **Peruna** and with the fourth bottle of it I was **perfectly cured.**

"For this reason I recommend it to all those who are suffering with that terrible malady, dyspepsia.

"I hope that all who are afflicted in this way will take Peruna as I did."

The experience of Mde. Beaudoin ought to be sufficient proof to any one of the value of Peruna in cases of catarrhal dyspepsia. If you suffer from stomach catarrh in any of its various forms, give Peruna a fair trial, avoiding in the meantime all such indiscretions in diet as would tend to retard a cure, and you will soon be rewarded by a normal appetite and healthy digestion.

Customer (at department store): "Where is your complaint department?" New Salesgirl: "Complain? Guess you've come to the wrong place, mister. This ain't no hospital."

The Most Popular Pill.—The pill is the most popular of all forms of medicine, and of pills the most popular are Parmelee's Vegetable Pills, because they do what it is asserted they can do, and are not put forward on any fictitious claims to excellence. They are compact and portable, they are easily taken, they do not nauseate nor gripe, and they give relief in the most stubborn cases.

A monument has been erected in the graveyard at Banshal, Tipperary, to Darby Ryan, author of the famous song, "The Peeler and the Goat," and other ballads.

DO NOT ALLOW yourself to become alarmed because you have lost your appetite and are losing flesh, but commence taking "Ferrovim" *the best tonic.* **It will build you up quickly.**

Benson: "I say, old man, did I ever tell you about the awful fright I got on my wedding day?" Henson: "Sh! No man should speak like that about his wife."

It Needs No Testimonial.—It is a guarantee in itself. If testimonials were required they could be furnished in thousands from all sorts and conditions of men in widely different places. Many medicines are put forth every year which have but an ephemeral existence and then are heard of no more. Dr. Thomas' Eclectric Oil has grown in reputation every day since it first made its appearance.

Mrs. Newriche: "And who is this by?" Picture Dealer: "This is a chromo, madam." Mrs. Newriche: "Oh, yes, of course it is. Now that you mention it I recognize his style."

A SKIN THAT BURNS with eczema, and is covered with eruptions that discharge a thin fluid, may be made smooth and sightly with Weaver's Cerate. But this external remedy should be used in conjunction with Weaver's Syrup.

"I say," said a bridegroom to his father-in-law directly after the ceremony, "will you see the minister for me? I—I quite forgot the wedding fee." "Young man," was the stern answer, "you are beginning early. I at least expected you back from your honeymoon before this began."

DOGLIKE.

As usual, he complained that the buckwheat cakes were heavy, the coffee weak, the bacon burnt, and so forth.

His wife, in the end, looked up calmly from her letters.

"Don't growl so over your breakfast," she said, smiling. "Nobody is going to take it away from you."

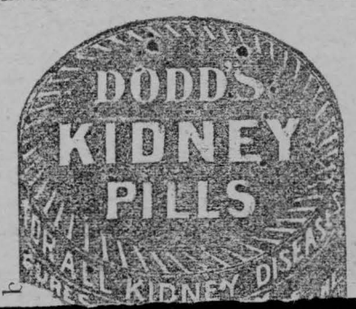

Teething Babies

are saved suffering—and mothers given rest—when one uses

Nurses' and Mothers' Treasure

Quickly relieves—regulates the bowels — prevents convulsions. Used 50 years. Absolutely safe.

At drug-stores, 25c. 6 bottles, $1.25. National Drug & Chemical Co., Limited, Sole Proprietors, Montreal. 41

LIKED HER MEDICINE.

"Let me kiss those tears away?" he begged, tenderly.

She agreed to it, and he was busy for the next fifteen minutes. And yet the tears flowed on.

"Can nothing stop them?" he asked, breathlessly sad.

"Nope," she murmured. "It's hay fever, you know. Bud go od with the treatment."

Mother Graves' Worm Exterminator has no equal for destroying worms in children and adults. See that you get the genuine when purchasing.

Many a young man is sorry he spoke after spending a day pricing furniture.

It's what you do that counts—not what you are going to do to-morrow.

MONTH AFTER MONTH a cold sticks, and seems to tear holes in your throat. Are you aware that even a stubborn and long-neglected cold is cured with Allen's Lung Balsam? Cough and worry no longer.

"It's a shame!" cried the young wife. "Not a thing in the house fit to eat! I'm going home to papa!" "If you don't mind, dear," said the husband, "I'll go with you."

Do not let a cold settle on your lungs. Resort to Bickle's Anti-Consumptive Syrup at the first intimation of irritation in the throat and prevent disease from lodging in the pulmonary organs. Neglected colds are the cause of untold suffering throughout the country, all of which could have been prevented by the application of this simple but powerful medicine. The price, 25 cents, brings it within the reach of all.

SECOND-HAND ENGLISH.

Swede (to Englishman, at Colorado Springs, noting that the Englishman's accent was unlike that of the other inhabitants): "How long you bane in dese country?"

Englishman: "Nine months."

Swede: "You bane spake de language putty good already. Ven you bane in dese country two years you vill spake as vell as de people here."

Englishman (annihilatingly): "Man alive! I am from the country where this language is manufactured. What you are learning to speak is second-hand English."

Poet: "So you think I should put fire into my verses?" Editor: "My dear sir, quite the reverse!"

CHENILLE CURTAINS
and all kinds of house Hangings, also
LACE CURTAINS DYED & CLEANED LIKE NEW.
Write to us about yours.
BRITISH AMERICAN DYEING CO., Box 158 Montreal

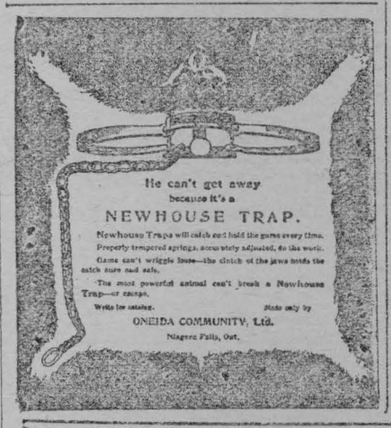

FOODS THAT AGE ONE.

"Milk and eggs, after you are 30, should be dropped from your food list," said a chemist. "They age you more than grief or work."

"Age you?"

"Yes, indeed. Milk and eggs, you see, are structure formers. They make bone. They harden, stiffen, strengthen. Hence for babies and children they are the best possible food.

"But when one's structure is sufficiently formed, then milk and eggs do one harm. They shorten the breath, they take away elasticity and suppleness, they harden the arteries.

"You, my dear sir, are, frankly, getting on in years, and you find it difficult to run upstairs. Well, drop eggs and milk a month, and I warrant you'll find yourself skipping to your bedroom, two steps at a time, like a very boy again."

Signals of Danger.—Have you lost your appetite? Have you a coated tongue? Have you an unpleasant taste in the mouth? Does your head ache and have you dizziness? If so, your stomach is out of order and you need medicine. But you do not like medicine. He that prefers sickness to medicine must suffer, but under the circumstances the wise man would procure a box of Parmelee's Vegetable Pills and speedily get himself in health, and strive to keep so.

KNEW WHAT WAS COMING.

Wife: "Well, I declare. Here's an old school friend of mine who has just made a fortune."

Husband: "All right, my dear. Go ahead. Tell me that you might have married him."

THE JAPS did it. They supplied the Menthol found in the "D & L" Menthol Plaster, which relieves instantly backache, headache, neuralgia, rheumatism and sciatica.

Clonmel rural council is appealing from the decision of Judge Fitzgerald, who gave Lord Ashtown $700 and costs for damages sustained in Gleneaghry bomb explosion.

Thos. Sabin, of Eglington, says: "I have removed ten corns from my feet with Holloway's Corn Cure." Reader, go thou and do likewise.

BEER* IS GOOD TO ENRICH THE BLOOD

PEOPLE who drink good beer with their meals can't be aenemic—thin-blooded.

Because beer, so drank, actually supplies the food elements that make the blood rich. Also beer assists the stomach in getting all the good possible out of all the food that enters it.

Put aside prejudice and learn just how good for almost every adult good beer really is.

*BEER is a term which covers lager, ales, porter and stout, in the practise of Ontario brewers, implies beverages made under most hygienic conditions, from Ontario barley (the best in the world) malt, hops, and pure water. 108

FOR SALE — PLOUGH AND PUMP business—in the village of Jarvis; a first-class business; the owner wishes to retire. L. Miller, Jarvis.

MACHINERY FOR SALE.

DYNAMO

300 lights, first-class order. Will be sold cheap and must be gotten out of the way owing to 600-light machine taking its place. S. Frank Wilson, 73 Adelaide Street West, Toronto.

FAN BLOWER

Buffalo make, number four, 9-inch vertical discharge, 24 inches high; perfect condition. Superintendent, Truth Building, 73 Adelaide St. West, Toronto.



Ask your druggist for it. If he cannot supply the MARVEL, accept no other, but send stamp for illustrated book—sealed. It gives full particulars and directions invaluable to ladies.
WINDSOR SUPPLY CO., Windsor, Ont.
General Agents for Canada.

SHILOH'S the quickest cough & cold **CURE**

Get a bottle to-day from your druggist. If it doesn't cure you QUICKER than anything you ever tried he'll give you your money back

Shiloh's is the best, safest, surest and quickest medicine for your children's coughs and colds. It has been curing coughs and colds for 34 years. All druggists—25c., 50c., and $1.00 a bottle.

606

FACTORY

—WITH—

Power, Heat, Electric Light, to Lease for a Term of Years.

Central location. About ten thousand square feet in four floors and basement. Excellent shipping facilities Standard Fire Sprinkler System. Low insurance rate.

MURRAY F. WILSON, 81 Adelaide St. West, Toronto



"OSHAWA"

Put them on with no tools but a hammer and tinner's shears,—can't go wrong. They lock on all four sides, are self-draining and water-shedding on any roof with three or more inches pitch to the foot. Make buildings fire-proof, weatherproof and proof against lightning. Cost least in the long run. Made of 28-gauge toughened sheet steel—only one quality used and that the best—bent cold and double-galvanized. Last longer with no painting than any other metal shingles heavily-painted. Guaranteed in every way until 1932. Ought to last a century. Cheap as wood shingles in first cost; far cheaper in the long run. "Oshawa" Galvanized Steel Shingles cost only $4.50 a square, 10 ft. x 10 ft. Tell us the area of any roof and hear our tempting offer for covering it with the cheapest roof you can really afford to buy. Let us send you FREE booklet about this roofing question—tells some things you may not kn

Osh
Shingl
every
Ough

The
Pedl
Send fo

...ot Guilty ;

Or, A Great Mistake.

CHAPTER XII.—(Continued).

The old driver looked down at him, and then shook his head sadly.

"...couldn't do it, sir," he said.

"...do what? Couldn't follow ... half a sovereign?"

"... do it, sir. It 'ud be rob... you. Look at the mare. The spirit is willing, but the flesh, well, there ain't no flesh on her."

"But, you old idiot, the man's walking."

"Ay, we can keep up with him, now," returned the old man, without too much enthusiasm, however. "But what about when he gets into a hansom Is that the one, that toff in the grey trousers? He's sure to take a hansom."

"Yes," returned Gordon, half amused, half angry, and pacing along beside the cab with a fearful eye on Usher. "That's the man. But come on, no nonsense now. Half a sovereign is worth having. When he takes a cab we'll see."

The cabman nodded. "Well, well, sir, as you say, we'll see," he said. "We'll do our best, me and the old mare; we've done it for forty years. Don't blame me if we miss old grey trousers, though."

But they did not miss him, nor were they likely to, as Gordon very quickly saw, and he congratulated himself on his judgment. It was evident that the old cabman, either in jest, or from excessive modesty, had underrated the powers of himself and his horse, for ...er of them gave Gordon cause for ...oment's uneasiness. In and out of ...crowded traffic, down the Haymar... ...nd the Strand, and even in the ...g of Fleet Street, they never even ...n instant lost sight of Usher's tall ...e, and it was not until they reached ... Paul's Churchyard that Gordon's ...d went quickly to the handle of the ...r.

...he cabman bent down at the sound, ...vever, and stopped him. "It's all ..., sir," he said. "He's only getting ... bus. He's going to the Minories. ...rd him ask the conductor. Don't ...get out yet. We aren't afraid of a ... Gordon hesitated. While Usher ...ed, he had been able to follow him ... his eyes from the cab window. ...e top of the bus he was invisible ...n. Yet the cabman had done splen... till now, and it was quite certain ... Usher would recognize him if he ...elf took the bus. "All right," he ... "I'll leave it to you, but for good... sake keep your eyes open."

...he cabman nodded, whipped up his ... mare, who responded nobly, and ...chase began again.

... the Minories they stopped again, ...rdon held his breath, but after ...tant the cab slowly continued its ...and Gordon cautiously peered out. ...e was no sign of Usher on that ... but on turning to the other win... ...he saw him walking quickly down ...d before them, and he mentally ...another shilling to the promised ...

... made his way, the cab follow... ...m, down the wide street, and ... the railway arch, when he turned ... the left along St. George's Road. ...here on earth is he going," George ...ndered, "surely not to Jamrach's." ...ut the gambler passed the animal ...aler's, and still went on, while the ...reets grew dirtier and more unsavory, ...d George more curious

Suddenly the cabman pulled up, and, descending from his box, came quickly ...round to Gordon. "We're done now, sir," he said. "He's going down Minden Lane, and the cab can't follow him. ... But if you don't want ... you, you can't get out and ...him, for there's no traffic, and ... you in a moment."

Gordon hesitated, and bit his lip. "What the deuce is to be done, then?" he said. "But I must try it at any cost."

"I know," returned the old cabman, after a moment's reflection. "I'll do it for you. He's going in somewhere, there's no doubt of that, for Minden Lane don't lead anywhere. You look after the cab for a minute, and I'll tell you where he goes."

"Good," said Gordon quickly. "Go at once. I'll wait, but look sharp, or you won't catch him."

The cabman hurried off down the narrow turning, at the entrance to which the vehicle stood, and Gordon was left alone.

Where had this fellow Usher gone, he wondered, and what was his errand so far from the usual haunts of such a man. Was it something which bore upon the mystery of Claude Carlton's death and Miss Gaunt's strange confession? He felt it was. He felt he was upon the eve of some discovery, and he peered eagerly forth, looking for the cabman's return.

After a moment or two, that worthy returned, scratching his head doubtfully.

"Well, sir, he's there," he said.

"Where?"

... house at the bottom of the lane ...

... well?"

... 's a empty house, sir."

... Empty?"

"Holler as a bad nut. There ain't a sould in it, but him. And I'm sure he's there. I just caught sight of him going ... the door. I went down to have a ...se just to give you the ... it's a empty house. ... around the back to ... it is. ...

... of the cab, and prayed that the gambler might not take a fancy to hire the vehicle; while the cabman, with a quickness which did him credid, leaned carelessly against the door, blocking it and the window with his broad shoulders.

Usher cast a glance at the cab and its antiquated steed, the cabman being careful not to catch his eye while he hesitated; then the suspense was over. It was evident that the appearfance of the vehicle did not impress the gambler, and he walked past and down the street.

Gordon rose breathless from his crouching position.

"Has he passed?" he asked, at last, in a whisper.

"Yes, sir, he's gone. He did look at us at one time; but, lor' bless you, he thought better of it. He didn't take much to our looks, me and the old horse."

"I am exceedingly obliged to you, at all events," said Gordon. "I did not want him to see me, and I congratulate you on the manner in which you followed him. But we have lost him now, I suppose?"

"Lor, yes, sir; long ago. I'm afraid. He went straight down the street and was out of sight before you got up, almost. You wouldn't be likely to find him again now."

Gordon nodded. "I am not sure that it matters very much after all," he said, thoughtfully; and, opening the cab door, he stepped out on to the pavement.

The driver stared at him. "Going to stretch your legs a bit, sir?" he said.

Gordon laughed. "Yes, I am," he said, after a second, "but you need not wait while I do so. You can go home now; and, here—you've earned it—here's a sovereign for your trouble. Give the mare a good feed, will you?"

The driver nodded gratefully. "You're a gentleman, sir; yes, the old girl shall have the run of her teeth—what she's got left—to-night; and I'm much obliged to you. But, excuse me, sir, can't I take you back home?"

Gordon shook his head. "No, thanks," he returned, "I'm not going home just yet. I want to have a look . . ." He stopped, and, deciding not to say more, turned away with a nod.

The driver stared after him. "You want to have a look at the emply house, I suppose, sir," he said quickly. "Shall I wait for you? This is a queer neighborhood."

Gordon smiled at his tone. "No, thanks. I'll get home my own way. I'm not afraid of the neighborhood."

The driver scratched his head thoughtfully. "Perhaps not, sir," he said, "perhaps not, but an empty house is a funny thing."

Gordon looked up. "It was empty?" he asked, quickly.

"Lor, yes, it was empty. I looked all round. It must have been."

"Well, what then?"

The man pondered a moment, and then shrugging his shoulders, mounted his box. "As you please, sir; you've been a gentleman to me. Come up, old girl! All the same, an empty house is a funny thing. Good day, sir."

Gordon watched the cab rattle off, and turned towards the lane. "An empty house is a funny thing." Yes, it is, my good man, and I'm going to have a look at it. It is empty, of course; but still, if it's empty, why on earth should Usher come all this way to see it? That's what you mean, I suppose; and if it's worth his while, now that I've lost him, and don't know what to do next, why shouldn't I have a look at it, too!"

He made his way down the narrow, ill-smelling lane, looking about him carefully. He had remembered, too late to inquire, that the driver had not explained the position of the house, but he had not much fear of failing to discover it, nevertheless.

He reached the end of the street, barred by the blank rear wall of a high building, however, without catching any glimpse of a house which seemed unoccupied, and for a moment he hesitated, looking about him. It was impossible that he could have mistaken the lane, equally impossible that the cabman should have deceived him; but where was the house. And suddenly he guessed.

He was standing under a high wall which extended at a right angle from the building, which made a cul-de-sac of the lane; and half hidden in this wall was a small iron gate. He crossed the lane, and standing on tip-toe, peered over. The roadway was narrow, and the wall high, but he could catch sight, nevertheless, of chimneys and a blank dark window staring down at him like a blind eye.

"That is the house," he thought. "Of course, the gate is open."

He was right. The latch turned easily and lightly. It was evidently well oiled and cared for, and in constant use, and the discovery of this fact, together with the extremely deserted and dilapidated appearance of the house, which he immediately caught sight of, gave him a strange thrill. The cabman's words returned to him—"An empty house is a funny thing." Certainly there was something strange about such an empty house, with such a well-oiled gate handle.

He made his way up the weedy gravel path, by the shrubs which had evidently been ...d, to the ... and stood ... of three ... front and ... and ... a great ... oken and ... aper, and ... paint was ... not been ... the gate."

... round to the back. Yet here again the inspection brought small results. The dirty yard, which enclosed the back of the premises, was strewn with the rubbish of years; the windows were as unclean and dilapidated as those of the front, and their broken panes showed plainly only the bare and cobwebbed rooms beyond.

"It is an empty house with a vengeance," thought George. "But there is nothing funny about it, for it seems to me I am wasting my time."

He tried the handle of the back door; it turned easily enough, but there might be nothing in that, the thing was fastened, and as he had no key, he could not tell in what condition the mechanism of the lock was

Undecided, he took a walk around the house, peering into the windows and listening intently, but he learned nothing. There appeared no disguise about the place; it was even aggressively frank and open. He could see into every window, and all the rooms were as empty, dirty and evidently as long unused as these he had first seen; no sound came to him, and no trace of recent occupation, even of recent visitors, rewarded his investigations.

"I can break open the back door and make still more sure," he thought, returning disconsolately, "but is it really worth while? Usher did not stay long; why is it not possible that he came to see some friend and found him gone? And, after all, what did I expect to discover in an empty house? But, by Jove, is it empty, after all!"

For he had turned suddenly with a start, and was watching some object on the ground.

This object which had caught his roving eye and rivetted his attention, was only an ordinary London sparrow, but it was wrestling in the dust with a crumb which was too large for it, and Gordon wondered how the crumb got there.

"I am sorry to interrupt you, but you can come back and finish afterwards, old chap," he said, stepping forward, "this crumb needs consideration."

He picked it up—it was, in reality, quite the size of a cherry—and looked at it. It was only a piece of ordinary bread, not at all new, but for a moment Gordon felt as if it told him a whole history. It had been carried there, and that quite recently, for there were no houses near from which it could have been thrown, and the sparrow's efforts told him that it was beyond the power of a bird to control. Therefore . . . . but Gordon wasted no time in futile questioning. He turned to the door, and, with all the strength of his powerful frame, shattered the lock and entered the passage.

Did he hear a movement as his steps resounded in the hollow hall; was there anyone within? He could not tell, but there had been, at least; for there were footprints in the dust of the passage, and almost at his feet lay the end of a burnt-out cigarette.

But an examination of the interior of the house for a time brought him nothing further. He searched the ground floor rooms religiously, and continuing his way upstairs, explored the whole of the other two storeys. There was no one there, and, indeed, it seemed incredible there could be, for the dust had evidently been long undisturbed; however, the house was dark, the windows being too dirty to admit the light, and Gordon was not going to rely too much upon first impressions, remembering the incident of the crumb. But still, when he had gone through every nook and corner of the two floors, he descended a little disappointed. "What the deuce did anyone come into an empty house to smoke a cigarette for," he wondered, "and why bread? Let us have a look at the footprints."

He lighted a match and glanced at the marks on the passage floor. Long, narrow, footprints, light impressions; Gordon remembered Usher's cat-like walk, and followed them along the hall eagerly. And then he understood. A passage, dark and narrow, led from the front door to the back of the house, growing darker as it went, until, reaching the stairs, it took a turn under them, and Gordon's match going out suddenly, vanished.

But he had already caught a glimpse of a low and narrow door in the wall, and he struck another light immediately. "By Jove, a cellar!" he said. "What a fool I am!"

Holding a match in one hand he caught the handle and turned it. The door did not open and he pulled harder. Still it did not open, but it gave a little, and then, as he relaxed his hold, it closed with a little jerk. He seized the door again, and the same thing happened, and then, grasping the situation, he gave a short laugh. Someone on the other side was holding the door.

Gordon's match went out, and he struck another; then, taking a good grip of the handle, he pulled hard. This sudden tug made the thing give, as usual, but as usual the ground he had gained was quickly lost again. Gordon set his teeth, however, and for a minute or two the contest wavered. Then his match burned down to his fingers, and, forcing him to relax his efforts, made him mutter an oath. As if in response to the situation, a stronger pull came from the other side, and the door closed again.

Gordon shrugged his shoulders. "Very well," he said to himself, "we'll do it in the dark, since one hand is not enough. All the same, I wish I had a candle."

Relinquishing the glowing fragments of his match, he put both hands to the knob of the door. Gordon was an exceptionally powerful man, and in good training; and he was using two hands now; moreover, instinct told him that his unseen opponent was probably down a step or two, and so at a disadvantage, yet, nevertheless, for a time the result of the battle remained in doubt.

Gordon bit his lip. "I wonder which will give in first?" he thought. "Not I, I'll swear. I don't know how weight is, but strength seems to be about equal. But surely living in a cellar must tell before long."

He pulled even harder, and listened intently, and the sound of a heavy and labored breathing came to him through the key-hole.

"It's coming," said George, with a last effort, and it came. There was a groan, a splutter, and then a crash; the door flung open, and Gordon was dashed by the recoil against the opposite wall. As he recovered himself, he heard the swift patter of footsteps flying down the dark stairs which faced him, and he darted in pursuit.

... ply saw blackness in front of him; yet he hurled himself down, and for a second he almost seemed to feel a rough tweed coat within his grasp. Then he reached a turning, struck violently against a wall, stumbled, rubbed himself, and even while he rubbed heard the flying footsteps swallowed up by the darkness.

He struck a match and looked about him. He was in a dark, dirty, but fairly dry cellar. It was empty, but opposite to him was a low archway, and he darted forwards. His match went out as he passed through, but he struck another and went on. Here again there was no sign of the unknown himself, though a pile of clothes, thrown on the floor, and some plates with broken food upon an upturned barrel was evidence that he had been there. There was, however, another archway before Gordon, and from beyond came still the sound of scurrying steps. George dashed down his half-burned match. "These cellars run into one another, and go around the basement," he thought, with a sudden flash of inspiration. "While I blunder about, that fellow will be around the place, up the stairs, and out of the back door. This won't do."

He let the flying one go, and turning quickly, ran back through the first cellar. Even as he reached the foot of the stairs a scurrying near him and a sudden halt warned him he had not been a moment too soon. "What an inspiration," he thought, "if only I can fasten that door."

His hand went nervously to the lock, and to his delight his fingers grasped a key. "That fellow was listening at the door, and I never gave him time to lock it," he thought. "What a piece of luck."

He quickly turned the lock, and after trying the door, put the key in his pocket. "Now, my man, we can take it quietly," he said out loud, and he made his way down the stairs again.

(To be continued).

BEST EVER WRITTEN.

PRESCRIPTION WHICH ANYONE CAN EASILY MIX AT HOME.

Said to Overcome Kidney and Bladder Afflictions — Shake Simple Ingredients Well in Bottle.

Mix the following by shaking well in a bottle, and take in teaspoonful doses after meals and at bedtime:

Fluid Extract Dandelion, one-half ounce; Compound Kargon, one ounce; Compound Syrup Sarsaparilla, three ounces. A prominent physician is the authority that these simple, harmless ingredients can be obtained at nominal cost from any druggist, even in the smaller towns.

The mixture is said to cleanse and strengthen the clogged and inactive Kidneys, overcoming Backache, Bladder weakness and Urinary trouble of all kinds, if taken before the stage of Bright's disease.

Those who have tried this say it positively overcomes pain in the back, clears the urine of sediment and regulates urination, especially at night, curing even the worst forms of bladder weakness.

Every man or woman here who feels that the kidneys are not strong or acting in a healthy manner should mix this prescription at home and give it a trial, as it is said to do wonders for many persons.

CANADA.

My country, where any fairer
Lies 'neath the shining sun?
O'er oceans, far o'er oceans,
Thy praises fully sung.
Here lives within thy borders
A people truly great—
Oh, Canada, my country,
For thee large honors wait!

The world so old and hardened,
Is bowing at thy feet,
And sending you her peoples
Within thy gates to meet.
To trim thy forests mighty
And plant your western lands,
Delve in your mines for minerals
With willing, helping hands.

Before thee lies a future
All full of what is best,
But you must build a nation
To stand the strain and test.
Make broad your education
To reach and take in all,
Not narrow and sectarian,
Or you shall surely fall.

Within thy borders brothers
Of French and English race,
The sons of these are holding
Within thy gates high place.
Be careful, then, in guiding
This nation, ye who rule,
No time for idle jesting,
Too precious now to fool.

For pouring in the peoples
From every foreign land,
They offer you their labors
Their monies and their hand.
You must provide them freedom,
Their rights you must observe,
Stick to what is the truly great
Nor from the right dare swerve.

Then Canada, my country,
God's chosen land this sure,
Live to your high-born standard
Great tests you must endure.
Too good for thee there's nothing,
Then hold your standard high;
Unfurl your flag, Oh Canada,
Great breezes passing by.

God bless thee noble Canada
With all His richest gifts,
Land of the sunny summer skies
And also winter's drifts.
Be true to all the best there is
To all that's good and grand,
Within thy bounds from sea to sea,
Through length and breadth of land.

D. H. HAMMOND.

NO CAUSE FOR IT.

"I admit," said Mr. Vane, "that I'm somewhat conceited. It's a bad fault."

"Not only that," replied Miss Peppery,

About the Farm

SHEEP MANAGEMENT.

There is a general impression existing among those that know little about sheep that these animals will live and become fat on weeds and brush and that the cost of keeping a flock of sheep is next to nothing. The experienced flock master knows better than this, and he gives his sheep good feed and good care throughout the entire year. Unless this is done the sheep will not be profitable. When a few sheep are kept under the other method they will continue to exist, but their owner will be greatly disappointed at not receiving the profits from them he thinks he should receive.

From my experience and observation in raising sheep I have found that they must be given the best of care and attention at all times, writes an experienced breeder. They require good pasturage, and to this should be added plenty of shade and fresh water. The feeding should be the best that can be done in the fall months so that the sheep will go into winter quarters in good shape. I find that unless they start into winter right they will not thrive in the latter part of it. So, in addition to the patronage, the sheep should have turnips and pumpkins in the fall and sugar beets will be found to be particularly valuable. I am sorry to say that, according to my observation, a great many flocks do not get the amount of attention they should receive, and seldom get anything but pasturage. This is a fruitful cause of disappointment to their owner.

The necessity for starting the sheep into winter with a good lot of muscle and fat on their bodies is because during the winter there is quite a drain made upon them in two or three directions. One of these is the growing of wool, which continues to develop all through the winter. Another is the fact that the ewes are developing their young, and unless they have a great supply of substances to start with it will be found exceedingly difficult to keep them in good condition. A third drain is the loss of animal heat, which in turn causes the burning up of all the fat on their bodies.

In considering the management of sheep, it must be remembered that a flock cannot be handled or fattened successfully without a close observation of their habits and peculiarities. There are a great many little things that enter into the attention and management that may seem trivial, but they have much to do with the profit, thrift and comfort of the flock. The competent feeder acquires a trained eye that detects at a glance any evidence of disorder that will be manifest if a single animal is off its feed or out of condition. To the unobserving or inexperienced feeder, sheep all look alike, but when rightly studied no class of stock presents more marked peculiarities or so clearly manifest evidences of thrift and well doing. Attention to these little details, accompanied by regular habits and a quiet manner, constitutes the keynote of successful sheep feeding. There is nothing that will contribute more to good results than contentment and quiet surroundings. Harsh treatment and rough manners absolutely disqualify any man for success in this work, and the feeder who disturbs the quiet and comfort of his flock every time he goes about it, should quit the sheep business at once. The natural timid and nervous temperament of the sheep necessitate gentle treatment. Their dainty habits about eating and drinking must be indulged as fully as practicable. No kind of stock naturally selects a wider variety of feed, particularly of rough forage and vegetation; but two essentials are always exacted, namely: cleanliness and palatability. Sheep should never be given any stale or undesirable feed, nor should they be expected to eat any feed left over from a previous meal. The ration should be always wholesome and tempting to the appetite.

The barn or stable quarters should never be without fresh, pure atmosphere and an ample supply of dry bedding during the winter months. Sheep rarely suffer from cold if kept dry and protected from direct drafts. The open air is better than a poorly kept shed or barn.

WINTER FEEDIN FOR FOWLS.

Mash—2 ounces to each fowl per day.
Grain—4 ounces to each fowl per day.
Cut bone, boiled beef heads or meat.
Gut—Pound to 15 layers three times a week.

Meat-meal and beef scraps at such times as cut bone is not fed, 2 ounces per fowl. Meatmeal if generally mixed in the mash. Beef scraps are most frequently given alone and occasionally in the mash.

Green Stuff—In shapes of lawn clippings, clover, hay, etc. The former should be cut short, steamed and given alone in moderate quantities twice or thrice per week. Clover hay also cut short and steamed is generally used in the mash in proportion of one-fourth of its weight. It may be given alone steamed or dry where vegetables or roots are scarce.

Roots and Vegetables—The better if in the shape of cabbage, should be hung two feet from the floor of the pens so as to incite the hens to exercise by jumping for it. Cabbage is also used in the mash when boiled. Roots, such as mangles, turnips, etc., should be supplied at all times.

Grit for grinding up hard food in the gizzard and ground oyster shells to make lime for shells and pure water should constantly be furnished the layers. The attention to these details are all important.

There may be, and doubtless are, forms of waste not mentioned here to be found on farms throughout the country, and which, if clean and wholesome, may be used to good purpose.

RAILWAY FAUNA.

Animals Accommodate Themselves to Altered Conditions.

The coming of the railroad into savage countries has been followed, says the author of "Animal Artisans," by the development of a real railway fauna, composed of a wide variety of birds and beasts which find their living along the tracks.

Perhaps no more remarkable instance of this is known than is reported by Dr. Vaughan Cornish, an English scholar, who spent some time in north-western Canada, studying the forms of snow and snow-waves. Doctor Cornish found that the wolves and coyotes, which formerly followed herds of buffalo or camps of travellers across the prairies, picking up stray animals and getting the refuse from the camps, had become modernized into hangers-on of the railway companies.

Every through continental train carried one or more dining-cars, in which is produced much waste, which is thrown out at the cleaning-up time after each meal. This the animals learned, and they haunt the line in localities where the garbage is usually thrown out, to get the broken bread, bones and trimmings.

Sometimes Doctor Cornish would see a gray wolf, the very personification of cold and famine, sitting by a sage-brush in the drift of snow powder lifted by the icy morning wind, his sharp nose sharply uplifted, the cutting blast ruffling the fur on his back, waiting for the sun to warm him and the dining-car to bring him a beef-bone for breakfast.

On the Siberian railroad jackals and foxes follow the through trains for the same purpose

In England there are many instances of the same thing. There are sections of the country where every morning the foxes hunt along the railway beneath the telegraph-line, seeking the birds that have been killed in the night or early morning. A great number of small birds of many sorts meet their death every day by striking against the wires, and a fox who hunts over three or four miles seldom goes hungry.

On the Isle of Wight, in at least one location where the railway passes along the shore, the company has been forced to hang metal disks aong the telegraph-wires, to attract the attention of the wild swans, which formerly ran into the wires in large numbers; and even in spite of this device many are killed there.

Between London and the British channel there are certain localities where passengers bound for the Continent eat their luncheons and throw away the fragments. One of these is in a thick undergrowth, and the partridges there have acquired a habit of hunting the line. They have become so familiar with trains that they will scarcely step aside to let them pass.

In another locality, where frogs breed on one side of the road and commonly migrate across the tracks to the other in large numbers, crows have established a nesting, and live upon the frogs which they catch between the tracks.

Perhaps the oddest of all such incidents is reported from Mauritius, where railways have been installed to carry sugar-cane from the fields to the mills. Monkeys, learning of the practice, used to set out sentinels to give warning when a train was approaching a certain grade where it was forced to slow up, and the whole tribe would leap upon the cars and throw off the cane until the top of the hill was reached. A special guard had to be set to keep these "hold-up" animals from the road.



Most people know that if they have been sick they need *Scott's Emulsion* to bring back health and strength.

But the strongest point about *Scott's Emulsion* is that you don't have to be sick to get results from it.

It keeps up the athlete's strength, puts fat on thin people, makes a fretful baby happy, brings color to a pale girl's cheeks, and prevents coughs, colds and consumption.

Food in concentrated form for sick and well, young and old, rich and poor.

And it contains no drugs and no alcohol.

ALL DRUGGISTS; 50c. AND $1.00.

SPECIAL NOTICE

Having purchased the Furniture Business lately conducted by Mr. F. Wood in Chesterville, I am desirous to cater to the wants of the public in everything in that line.

NEW FURNITURE ARRIVING DAILY

☞ SPECIAL ATTENTION PAID TO THE ☜

UNDERTAKING DEPARTMENT

Can be Found at My Residence,
Over the Store, Day or Night.

CALL AND INSPECT MY STOCK BEFORE PURCHASING

R. McCORMICK, Chesterville

Millinery ! Millinery !

UP-TO-DATE

AND VERY REASONABLE IN PRICE

J. B. LaFrance & Co.

OF CRYSLER

Wishes to Announce to the Ladies of Crysler and surrounding district that they have secured the services of an A 1 Milliner in the person of

Miss Inez Dunlop, of Almonte

Who will be pleased to show customers their New and Up-to Date Display of Millinery of the Latest Styles and Patterns.

CALL AND INSPECT STOCK

NO TROUBLE TO SHOW GOODS

Ontario Department of Agriculture.

LOCAL BRANCH

DAY SCHOOLS

Will be held at various centres throughout the county for instruction in such phases of Agriculture as the needs of the occasion demand, including

Stock and Grain Judging, Noxious Weeds, Insects, Poultry, Fruit Growing, Gardening, Tillage, Etc.

For Information write the District Representative, Deparment of Agriculture, Morrisburg.

A Course in Agriculture is being taken up in the Morrisburg Collegiate Institute.

J. S. JAMIESON, M.A., Principal.
W. A. MUNRO, B.A., B.S.A.,
Specialist in Agriculture.

NEWCOMBE

PIANOS

ARE THE BEST

We Will Put it Against any Manufacturer for

Touch Tone and Durability.

Consult us Before Buying

W. H. FETTERLY, Stores at Morrisburg & Winchester

Matthews Pump Co.
CHESTERVILLE, ONT.

Is it good economy for you to pump water by hand for a large stock when we will sell you a First-class Pumping Mill for $23.00?

If we can receive your order within the next 30 days, we will sell you a Mill and 40 ft. Tower; all first-class, for less than $50.00.

We will sell you a good Farm Bell, weighing over 100 lbs, from $2.00 up to $5.00.

Galvanized Cresting, any design, no rust streaks running down your roof from it.

A full line of pumps always on hand; also Cow Buckets and all Stable Fixtures, including Swing Stanchions.

Your orders solicited.

Indigestion

Stomach trouble is but a symptom of, and not in itself a true disease. We think of Dyspepsia, Heartburn, and Indigestion as real diseases, yet they are symptoms only of a certain specific Nerve sickness—nothing else.

It was this fact that first correctly led Dr. Shoop in the creation of that now very popular Stomach Remedy—Dr. Shoop's Restorative. Going direct to the stomach nerves, alone brought that success and favor to Dr. Shoop and his Restorative. Without that original and highly vital principle, no such lasting accomplishments were ever to be had.

For stomach distress, bloating, biliousness, bad breath and sallow complexion, try Dr. Shoop's Restorative—Tablets or Liquid—and see for yourself what it can and will do. We sell and cheerfully recommend

Dr. Shoop's Restorative

WALTER G. BOLSTER.

INVITE A TEST.

Catarrh Sufferers Should Try Hyomei on This Guarantee.

There is no other treatment for catarrh that in any way resembles Hyomei, none that gives such quick curative results and lasting satisfaction, no medicine that can take its place, none that can be sold on a guarantee like this, to Refund the money unless it cures.

Catarrh is a germ disease, and can be cured only by breathing Hyomei, so that the most remote air cells in the nose, throat and lungs are reached by its antiseptic healing. In this way all catarrhal germs are killed, the irritated mucous membrane is healed and catarrh is driven from the system.

This wonderful medicated air treatment does not drug and derange the stomach, but is breathed through a little pocket inhaler that goes with every dollar outfit.

We positively guarantee Hyomei, for should you buy a complete outfit, price $1.00, and be dissatisfied with results, your money will be refunded. Hyomei is sold by druggists everywhere. Write for literature. Booth's Hyomei Co., Buffalo, N Y.

Dominion Fair at Calgary.

Calgary, Alta., November 3.—E. L. Richardson, manager of the Dominion Fair, which will be held next year at Calgary, has returned from Edmonton, where he met the directors of the Edmonton Fair, and made satisfactory arrangements for their fair to be held a week earlier than usual, so that the Dominion Fair at Calgary will be held from June 28 to July 10th. Edmonton Fair dates are June 19 to 26. Mr.

DEATH FROM HEART DISEASE.

A Case of Neglecting a Weak Heart and Tired Nerves.

If your heart flutters, be careful.

An attack is liable to come on any time Excitement, over-exertion or emotion may cause it.

If blood rushes to the head, if palpitation and short breath are noticeable, there's cause for alarm.

If you want a good honest remedy try Ferrozone. We recommend Ferrozone because we know it's just right for heart trouble. It cured A. F. Beattie, who lives at Allen Hotel, Bay City, Mich. See if your symptoms resemble these;

Symptoms of Weak Heart.

Nervousnes,	Palpitation,
Trembling,	Dizziness,
Sinking Feeling,	Heart Pains,
Short Breath,	Weakness,

Mr Beattie says:

"I was subject to heart palpitation and dizziness.

"As I grew worse I began to have trembling and sinking sensations.

"Ferrozone strengthened my heart, gave vigor to my nerves, soon made me well. It's a great rebuilder."

By strengthening the muscles of the heart, giving proper circulation and causing a general rebuilding of the whole system, Ferrozone is bound to do grand work in heart trouble; try it, 50c. per box, or six for $2.50, at all dealers.

Golden Wedding.

A very enjoyable and exceedingly interesting event took place at the home of Mr. and Mrs. Marcus Fetterly, on Thursday, Oct. 28th, when the aged company celebrated their golden wedding, it being the fiftieth anniversary of their marriage. Between ninety and one hundred friends and relatives were assembled, among them being the only surviving witness of the ceremony which took place fifty years ago, the bride's sister, Mrs. Strader of Strader's Hill. At five o'clock an address was read to the aged pair by their son, Mr. P. B. Fetterly, on behalf of their children. It reviewed the care taken of them by their parents, expressing the wish that they might be united some time again and there closed with the presentation of a purse.

All the children were present namely: Mrs. Ralph Starbird, Los Angeles, Cal.; Mrs Matthew Barkley, Glen Becker, Ont.; Mrs. Fredrick Northrop, Glen Becker, Ont.; Mr. P. B. Fetterly, London, Ont. Mr. A. C. Fetterly, Cornwall, Ont.; Mr. W. H. Fetterly, Morrisburg, Ont.; Mr. J. R. Fetterly, Morrisburg, Ont.; Mr. M. W. Fetterly, Glen Becker.

An interesting circumstance was the presence of their great grandchild, Miss Eloie Thomas, Richville, New York.

Mr. P. Berkley was present and took the picture of the family group and then that of four generations., Included in the picture were Mr. Marcus Fetterly, sr., Mr. J. R. Fetterly, Mrs. T. D. Thomas and Miss Eloie Thomas.

At six o'clock a beautiful repast was enjoyed by all, after which a short programme was rendered. Among the speakers were Mr. Andrew Broder, M.P. and Mr. P. B. Strader. The happy couple received many costly gifts and over one hundred dollars in gold.

The gathering broke up about one o'clock, a.m., and in departing all expressed the wish that they might be present at the diamond anniversary.—Herald

The Origin of Gall Stones.

They are simply dried bile, made up of crystalline constituents of that fluid. Very common is this disease among merchants, clergymen, shop girls and those of sedentary habits. Prevention consists in maintaining correct action of the liver and bowels, which is best accomplished by Dr. Hamilton's Pills. No person using this medicine need fear gall-stones, nor will they ever be bilious. Sound digestion good appetite, a clear color will evidence the health giving properties of Dr. Hamilton's Pills, which are the safest and best for general family use. Insist on having only Dr Hamilton's Pills of Mandrake and Butternut, 25c per box at all dealers.

Mrs. Zenas Whittaker.

Friends and relatives at Morrisburg have received word of the death on Sunday last, at Dundela, of Mrs. Zena Whitteker, a former well known resident of Williamsburg, which took place at the residence of her step-father, Mr. U. Whitteker. The deceased lady left Pembroke in September to pay a visit to relatives in Dundas County, and almost immediately on arrival in this county was taken ill, she having been for some time a sufferer from heart trouble, which eventually caused her to succumb.

Her maiden name was Margaret Bell of Williamsburg. In the neighboorhood of forty years ago she was married to Mr. Zenas Whittaker, who still survives, with two daughters, Mrs. Harry Ottes, Arnprior, and Mrs. Geo. Moore, of Pembroke, the latter of whom up to a short time ago, resided here.

The deceased lady was of a most cheerful disposition, a thorough Christian, and was highly thought of.

The funeral took place at Williamsburg on Wednesday, service being conducted in the Lutheran church by Rev. Mr. Maurer.—Leader.

A tichling cough from any cause, is quickly stopped by Dr. Shoop's Cough Cure. And it is so thoroughly harmless and safe, that Dr. Shoop tells mothers everywhere to give it without hesitation even to very young babes. The wholesome green leaves and tender stems of a lung healing mountainous shrub, furnish the curatives properties to Dr. Shoop's Cough Cure. It claims the cough, and heals the sore and sensitive bronchial membranes. No opium, no chloroform, nothing harsh used to injure or suppress Simply [illegible] had taste.

TAMPERING WITH THE LOAF

What a Kingston Divine Has to Say About it.

In a vigorous letter to the Whig on lowering the weight of bread in Kingston to a pound and a quarter for a small loaf, Rev. Dr. Mackie of St. Andrew's Church in part says: "Multitudes, increasing daily, are arraying themselves against Christ's Church as the guilty patron of wealth and oppression, because those people who do not see and do not believe as well as those who directly work the ills, are not only her members, but often her members of power and prominence, ostentatiously scattering charities or even building universities sendingwell it might be, but by what right, other people's money. Roman Emperors quailed at the cry of "no bread," and an inhuman answer to that cry led to the French revolution. Has the past no voice of warning? Is the ability of ravening hunger to be measured by the power of a pampered appetite? I say it is an intiquity, flavored with scorn, to cut slice after slice off the loaf of bread, and say, as you hold it out to the purchaser, who must have bread whether he has money or not, The same price please.' Let us have straightforwardness in this matter. Let the standard weight be sacred, beyond the power of Aldermen, combine or individual to meddle with it. Let the price of bread be raised only when dire necessity demands it, and that, I hold, is determined by Providence alone."

STOP THE STRENUOUS LIFE.

Weakens the Tissues and Lessens Organic Vitality.

The stress and strain of the strenuous life in both city and country tends toward stomach troubles:

The frantic rush for pleasure, money and excitement is bringing serious results Elaborate food, late suppers, over-eating, and too much drinking are some of the causes of stomach weakness for which the individual is responsible.

Five people suffer to day where one did ten years ago with sick headache, dizziness, flatulence, distress after eating, specks before the eyes, bloting, nervousness, sleeplessness and the many other symptoms of indigestion.

All who are suffering with stomach troubles, and that means at least two out of three in Chesterville and other towns, should use Mi-o-na stomach tablets. Nothing else is as safe, yet effective; nothing else can be so thoroughly relied upon to relieve all troubles from indigestion as Miona. It is unlike any remedy heretofore known, and is actually one of the most valuable discoveries in modern medical science.

It is not a mere digestive taken after the food is eaten, but a true tonic, stimulant and strengthener for the muscular walls of the stomach, increasing the flow of digestive fluids and putting the stomach into such condition that it does the work nature expects of it. It is an absolute and lasting cure, for it banishes all weakness and debility from the stomach and bowels

Mi-o-na is sold by druggists everywhere for 50 cents, and we positively guarantee to refund your money should you purchase a box and be dissatisfied with results. Write for free sample, addressing Booth's Mi-o-na, Box 997, Buffalo, N Y.

THOS. H. DUNN,

Civil Engineer and Ontario Land Surveyor.

Municipal Engineering, including the preparation of plans and estimates for bridges, sidewalks, drains, sewers. etc.

Prompt attention given to drainage.

Office in Sweet's block over Union Bank, Winchester.

PURE LINEN

At Almost the Price of Cotton

Plain Tinen, 27 inches wide	.....	15c per yd
" 19 "	.....	10c "
Very Fine Table Linen	.....	50c "

Linen Towels, large, usual price 25c each, selling at 25c pair

Linen Towels, 40 inches long, usual price 35c each, selling at 35c pair.

Linen Table Cloths 90c, worth $1.25.

1 dozen pair Ladies' and Misses' Wool Gloves, all colors 10c pair.

TERMS CASH.

McGEE & CO.

CANADIAN PACIFIC

Chesterville Time Table

TRAINS GOING EAST

No. 6	Train	5.37 A.M.
" 26	"	9.28 A.M.
" 4	"	4.23 P.M.

TRAINS GOING WEST

No. 5	Train	12.05 A.M.
" 3	"	11.25 A.M.
" 25	"	7.07 P.M.

Nos. 6 and 5 trains are not scheduled to stop, but they frequently stop for water.

Full information on application to any Canadian Pacific Railway Agents.

E.J. HEBERT Gen. Agt. Pass. Dept., Montreal

CHESTER CASSELMAN, Ticket Agent,
Chesterville, Ont.

To Avoid Accidents

On the road in the winter, see that your Cutter and Harness is bough from Grady & Jordan as we have on hand a Large Stock of

UP-TO-DATE CUTTERS
AND HARNESS
To Select From

Call and see us before purchasing. Prices right on Easy Terms.

Grady & Jordan
CHESTERVILLE.

J. B. Thompson
SUCCESSOR TO
THOMPSON & CLINE
Tinsmiths &c.,
CHESTERVILLE,

A full Line in connection with my business always kept in stock.

WILLIAM NEWVINE,

All kinds of Cement and Concrete work a Specialty

GRANTLEY, ONT

PAINTING. AINTING.

Now is the time to bring in your Cutters for painting. I can do them promptly for you if brought in at once.

Buggies.

I have a few first-class stylish Buggies on hand yet, both in Steel and Rubber Tires, which I will sell at Reduced Prices. Come and see them if you need anything in that line, and I will save you money if you buy now.

M. BAILEY, ST. LAWRENCE St., Winchester.

F. W. Merkley

General Blacksmith,

CHESTERVILLE,

Is Agent for the Following Lines:

FARM IMPLEMENTS:—
The famous Frost & Wood Machinery

THRESHING MACHINES.—
Sawyer & Massey Steam and Horse Power Thrashing Machines, and Road-Making Machines.

LAND ROLLERS:—
Bissel's Land Rollers stand without a rival.

CREAM SEPARATORS:—
We handle the National, which is known far and near as the best Cream Separator on the market.

CARRIAGES:—
The Canada Carriage Co., which is famous for quality of material, workmanship and finish.

PIANOS:—
Sole agent for this district for the Mason & Risch Pianos.

Call and inspect goods and get prices

Satisfaction guaranteed or money refunded.

PROMOTION EXAMINATIONS

I am Ready to Supply Your Needs in the Way of

Examination Paper, Pens, Pencils, Inks, Erasers, Rulers, Scribblers, Note Books, Etc.

Just Opened a New Stock of These Goods, and will be Pleased to Show Them to You.

COME IN AND GET YOUR SUPPLIES

We are Receiving our CHRISTMAS GOODS every week and will be able to show you

ONE OF THE LARGEST ASSORTMENTS

This Year

EVER OPENED IN CHESTERVILLE

Be sure [illegible]

My Stock of Drugs, Medicines, Bo[illegible] ionery, is as[illegible]

W. G. BOLS[illegible]