THE LAND OF MILK & HONEY"

CHESTERVILLE Record

COVERS EASTERN ONTARIO'S GREATEST DAIRYING SECTION

Seventy-fourth Year, No. 18 | Chesterville, Ontario, Thursday, January 18, 1968 | EIGHT PAGES | Single Copies, 10c

CRUMBS from Graham's Loaf

Every little while we leave the Castle for a look at the outside world. It is interesting to discover all the new things that spring up and make an appearance between the times we wander about. Lately we have made two such sashays and both have been to no avail.

According to a wandering minstrel who dropped in one night for a cup of new mead, the fly boys at Ottawa had a thing on display. It seems times have changed from the Wright brothers and their flying machine. Now we have devices that flip their way to the outer edges of the heavens and then come back to tell of it.

To hear his song, this contraption headed up for over 100,000 feet. It set some kind of a record for Canada and the people who run the affairs of going up decided it would be nice to let the varlets take a look. Being a varlet, second class, as of the end of the year, we slipped into a warmer toga, sloshed on a bit of fresh woad and hollered "Forward" to the Castle vice president.

When we arrived the door was locked. The next time around after untold hardship and struggle against the wintry blasts, the door was still locked. It was enough to make strong men weep. Fortunately a man from the CBC spotted our plight. He offered the sop of an interview on the magic eye if we would dry up and leave the welkin alone. We did and it is amazing how many people in this small hamlet stay up after 11 p.m. Our trip to the emporium of the spirit Sunday morning was brightened by numbers of remarks about our unexpected TV appearance.

The big machine on display, through the closed doors, was the CF-104, Canada's top fighter-bomber. It is a peculiar thing to look at, having hardly any wings, a barrel-shaped body and a most evil forward look. It sports a couple of fire-breathing jet engines that send it scampering along at well over 1,000 miles an hour. It can practically stand on its tail and go straight up. The day Wing Commander Wood took off from Uplands he just pointed up until he had reached 100,100 feet then he came home to lunch.

It is peculiar that RCAF would go to all the trouble of tearing out a side of the display building at the airport, set up walkways and signs all about, then lock the door. They missed at least two dozen visitors in the last ten minutes of our last trip there. One would almost think they had paid for the thing, all $1,000,000-odd. Now it has to be rushed back to the working line. Seems its bowels become knotted with inaction or something.

We have always had an interest in flying things, mostly in the fowl variety. The other kind leaves us in a state of upset. When the wheels leave the ground we slump into a somber frame of mind that persists until we reach the ground again. Yet this coming Saturday we intend to take our annual flight to the saintly city of Tarruna if the weather holds. In spite of the millions of passengers and the millions of miles, we are determined to dislike the system. It is hard to do, now that mini skirts are wandering up and down the aisle dishing out largesse. Perhaps that is the answer: A bit more largesse, about two fingers worth.

Cass is speaker for Ontario Legislatuure

The 28th session of the Ontario Legislation will open February 14, with Fredrick McIntosh Cass replacing Donald Morrow as Speaker.

'Because the opening is somewhat later than in recent years, we should anticipate that the session will carry into the summer months so that the business of the legislator can be adequately considered and fully approved" said, John Robarts.

Opposition Leader Robert Nixon said he will second the motion to elect Mr. Cass speaker. Some observers at Queen's Park had expected Mr. Morrow member for Ottawa West, to be replaced by Leonard Reilly, member for Eglinton, who has spent two sessions as Deputy Speaker.

Mr. Robarts said Mr. Cass has been a member of the Legislater since 1955 and "has served the people of Ontario with distinction as Minister of Highways, Minister of Municipal Affairs and Attorney General".

Live pedestrians and successful men always think fast on their feet.

It takes ten inches of snow to equal an inch of rain.

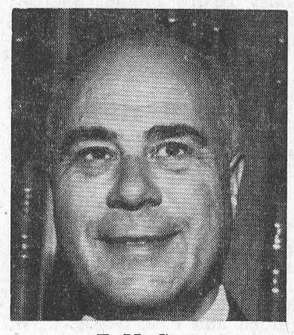

F. M. Cass

Chamber plans party for Valentine night

Chesterville Chamber of Commerce members decided to hold their annual Valentine's dance and social evening on February 10. The meeting also settled the last of the loose ends following the Santa Claus parade and Christmas events.

New membership cards and plaques are on hand and the annual membership drive is starting any time. It is planned to hold the annual Chamber banquet around April 1.

Manitoba had a total of 634 forest fires last year compared to 707 in 1961, the worst year in two decades.

Chief and council to meet to-night

Chesterville village council and the volunteers fire brigade chief will meet tonight in the council chambers to work out final arrangements about money. The chief is looking for a bit more cash for the year and council members are inclining to the view he just might get some.

The whole matter came to a head following last week"s inaugural meeting of council. The chief asked for some $9 for a raise, in other years had settled for about half his asking price, and received an offer of five percent. At a monthly rate that would have come to $1.80. Last year he received $36 per month as retainer.

Council felt the figure was realistic in the light of other pay scales in local fire departments. The chief, John Hehir, then offered his resignation unless some further consideration be given to his money problems.

Tonight the matter will be settled, and it is rumoured that an agreement will be reached.

James Zeran named Counties' warden

James A. Zeran, reeve of Osnabruck Township, was elected warden of the United Counties of Stormont, Dundas and Glengarry and installed in office according to traditional custom, Monday, at the inaugural meeting of the 1968 county council in the courtroom here.

The opening meeting was presided over by Clerk-treasurer L. C. Kennedy, who read the statutes and regulations governing the opening of council and the election of the warden. In his remarks, Mr Cameron welcomed councillors and extended the assurance of co-operation with council on his part and on behalf of other county officials.

Mr Zeran's name was placed before council on a motion by Donald Thomson, reeve of Charlottenburg. By time honored custom, there was no opposition and Mr Zeran was declared elected to office as warden.

The two sponsors of the warden-elect conducted him to the front of the council chamber, and he was installed by the dean of council, Mahlon Zeron, reeve of Matilda Township. Mr Zeran was invested with the chain of office of the counties, and the significance of the emblems fastened to the chain were explained by Mr Zeron.

The arms of the counties, pendant from the chain, express the warden's first and chief responsibility, Mr Zeron explained. Above the municipal coat of arms, that of the province the maple leaf, emblematic of Canada and the Union Jack, emblematic of loyalty to the crown, are placed each in turn forming part of the traditional concerns of a warden of the United Counties.

Invocation

After being ceremoniously seated in the warden's chair, Mr Zeran called up David Smith, student minister of Newington Baptist Church to carry out the invocation ceremony. Mr Smith cited scripture to show that legitimate authority is derived from God, and said that three possible considerations could control the acts of a public man. The first is personal ambition. The second is gratitude and loyalty to his friends and supporters, the third and noblest, a sense of duty to the people of the municipality and the country, coupled with a wish to serve them to the utmost of one's ability.

Mr Smith conducted prayers for the guidance of council.

In his remarks, Mr Zeran thanked those who had nominated and installed him, and mentioned that his grandfather, Peter Zeran, had served his township as deputy reeve and reeve.

Mr Zeran mentioned that the counties are now part of a larger area public helth organization.

He expressed the wish that library service should be extended and improved through-out the area.

He also expressed the hope that the official history of the United Counties, written by John Graham Harkness in 1945, should be brought up to date and possibly republished.

The new warden mentioned that an Ontario Land Surveyor is now a member of the road department staff and expressed the opinion that in future the road department should be in a position to do more work with county employees and equipment and contract for less.

Words of Welcome

Mr Zeran welcomed new members and staff, and said he looked forward "to the same dedication past councils have come to take for granted."

In his congratulations, Hon. Lucien Lamoureux, Speaker of the House of Commons and MP for Stormont, said that "the time is past when any problem can be considered as applying to only one level of government." The increasing demands for services,

(Continued on Page 8)

Intense cold, heavy snow tests trembling townsfolk

This past couple of weeks, the weather has been cold. Hardly anyone will disagree with the statement. Ranging from nearly -30 to barely zero, then plummeting again, the weekend finally ended in a blinding snow storm. When the wind died, over 12 inches had fallen, the temperature had risen to freezing rain, then headed for the bottom again. At this writing, Tuesday night it is approaching the -10 mark once more.

Snow kept school buses from moving Monday and the central schools were closed. Village schools were open although St. Mary's' closed early in the afternoon. By Tuesday everything was back to a reasonable state of normalcy and students were busy again with examinations.

Village crews were busy with the white stuff but by Tuesday morning the streets and sidewalks were showing again. About the only damage reported was the loss of the coloured lights across the village square. They slipped their moorings in the wind and had to be removed from the roadway Monday morning.



Wreathed in steam and glittering with lights, the big Nestlé (Canada) plant runs 24 hours a day. It hums along at the north side of town and in the present cold weather makes quite a display. This "Record" photo was taken when the thermometer was standing at just -10.—Record Staff Photo.

Library News

The Library Board purchased many good adult books this fall and winter. Something new and different is six books written by oriental authors and translated into English: "Harp of Burma", "Season of Violence"', "Gersha in Rivalry", "Cave of the Chinese Skeleton", "Strange Cases of Magistrate Poa" and "Condition Green."

The historical Record of Israel's Victory in 1967 titled "Swift Sword" is a beautifully illustrated and timely account.

Other new adult books are: "Night Falls on the City", "The Open Heart", "Nobody Loves a Drunken Indian", "The Accused", "The President's Plane is Missing", "Warriors Playtime", "Mask of Apollo," "Shipment of Tarts", "Valley of Time", 'Thousand Hour Day", "Cloud Cuckoo Land", "Party at Dolly Creek", 'Seige in the Sun".

AUTOMATED BIBLE

The first Bible designed and typeset by computer is being published by The British and Foreign Bible Society in January. The initial print order of 100,000 copies is for schools in Britain and abroad.

Knots in pine logs are almost imperishable, decaying much less rapidly than the log itself.

MacNabb named Counties' Council Financial Chairman

Cecil MacNabb, reeve of Winchester Township, became chairman of the finance committee of the United Counties on Monday afternoon.

Other committee chairmen who were appointed at a meeting of the special committee for the purpose, under the chairmanship of Mahlon Zeron, are Alex McNaughton, reeve of Lancaster Township, who will head the roads and bridges committee; Lynden Hough, reeve of Finch village, who heads the education committee.

Following a tradition of many years standing, the chairman of finance is usually elected warden for the year following his service as head of that committee.

Fred A. Hill, reeve of Morrisburg, was appointed head of the assessment committee; Albert Faubert, reeve of Kenyon, is forestry committee chairman; B. Massie, reeve of Alexandria, is chairman of the public welfare committee; Johnny Whittaker, reeve of Williamsburg, heads the committee on Agriculture.

Charles Blair, reeve of Roxborough, heads the printing committee; Lloyd C. Davis, reeve of Iroquois, the committee on resolutions and memorials, and Mahlon Zeron is property committee head.

Stormont farm organizations make preliminary plans for farm family day

The farm organiations of Stormont made preliminary plans to organize a farm family day for information and educational purposes next summer.

The day will likely be in the Finch area, where an important drainage project is planned on the Clare Nugent farm. The date will be during the latter part of July, or between the haying and harvest, as the farmers at a special meeting in the United Church Hall at Newington put it.

Specific details are left in the hands of a committee made up of the heads of farm organizations working in the county. Representatives of 11 of these attended the meeting, with Dale Miller, Stormont agricultural representative, as chairman. The general opinion was strongly in favour of combining the educational efforts of the organization into one big day.

At present the breeders' associations, such groups as the Women's Institutes, and Farm Safety Council and others try to reach farm families primarily by means of small separate meetings. Especially in recent years attendance at such meetings has become poor, Mr Miller mentioned, and the new idea of a special day for the farm organizations to supersede a number of small independent meetings, would reach a larger audience.

Such a change may lead to a change in outlook among farm organizations leading to combining their efforts in other directions as well, but this meeting was not directed at amalgamating the farm groups; only to secure a wider audience for their message. Mr Miller cited the success of a similar family day in Dundas last year and an experimental program at Sandringham in Stormont.

Among those who addressed the meeting were James Begg, president of Stormont Soil and Crop Improvement Association; Donald Casselman of the Holstein Breeder's Association; Harry Pollock of theMilk Board Advisory Committee; Emery Dingwall, the Stormont Ayrshire Club; George Baker of the Hog Producer's Association.

Mrs L. E. Steele outlined the purposes of the Women's Institute; Bert Rombough and William Bruing spoke on behalf of the Ontario Farmer's Union; Ivan Eaman for the Stormont Plowmen's Association; Mrs Fred Rupert explained the purposes of the Stormont Farm Safety Coun-

(Continued on Page 8)

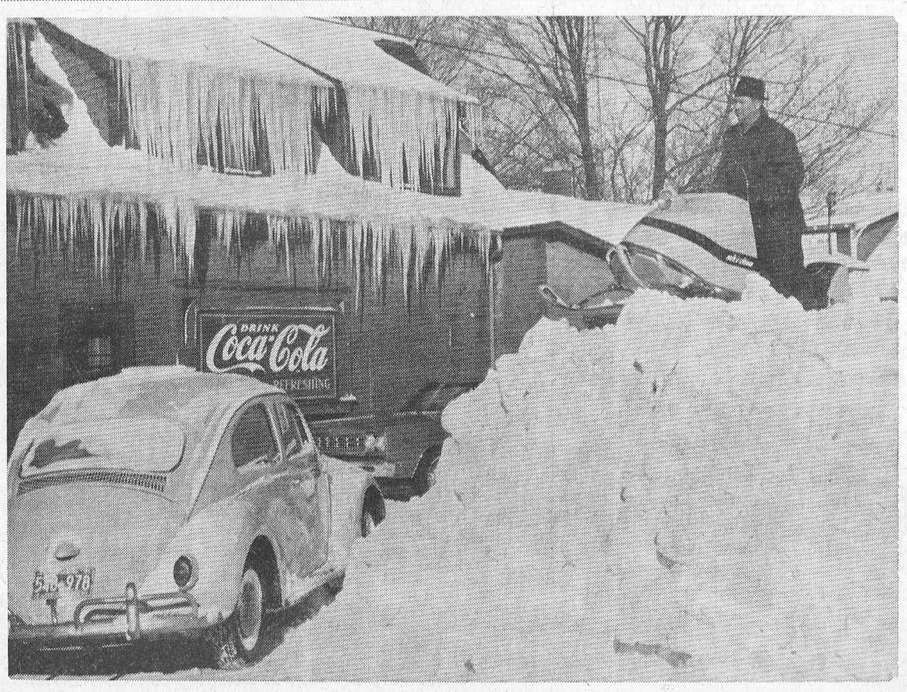

Snow in great heaps covered the countryside after the weekend storm. The village dug itself out and strange things came to light. Garnet Droppo, jovial proprietor of Bogart's Motors, found a Ski-Doo a handy thing to use to get to the top of a small mountain at the corner of Queen and King. The Volkswagen at the left gives some idea of the size of the pile.—Record Staff Photo.

BORN

BURGESS — Mr and Mrs Edward Burgess (nee Carolyn Moran) are happy to announce the birth of their daughter, Geralyn Anne, on December 27, 1967, at the Grace Hospital, Halifax, N.S. 18

Mainly About People

Mr Arnold Coyne, Toronto, visited last week with his mother, Mrs Mary Coyne, and relatives in Chesterville.

ANNOUNCEMENT

SUMMERS — Murray and Margaret Summers are pleased to announce the arrival of their chosen daughter, Sheley Francine, on January 12, 1968; born December 6, 1966. A sister for Brian. 18-1

Mr, Mrs W. H. Carruthers mark 65th anniversary

Mr and Mrs William Hector Carruthers of Crysler, RR 4, observed their sixty-fifth anniversary of their marriage on Saturday, Jan. 6, 1968, at their home. Friends called in the afternoon and evening.

Mr Carruthers is a son of the late Archibald Carruthers and his wife Elizabeth Gordon and Mrs Carruthers, the former Ellen Coulthart, a daughter of the late James Coulthart and his wife Mary Fetterley. Mr and Mrs Carruthers were married in the Presbyterian Manse, Morewood, by the Rev. J. M. Kellock on Jan. 7th, 1903.

The family includes two sons, Archie of St. Onge and Ford of Finch; two daughters, Mrs Alex McColl (Elizabeth), Cornwall and Mrs Howard Irven (Luva) of Crysler. Also fourteen grand children and twenty great-grandchildren.

Congratulatory messages were received from: Hon. F. M. Cass, M.P.; Hon. Lucien Lamoureux, M.P. and the Provincial Secretary of Ontario. Telegrams were received from relatives unable to attend: Mr and Mrs Geo. Carruthers, Kelowna, B.C.; Dr. and Mrs Ewan Carruthers, Kelowna, B.C.; Mr and Mrs Walter Carruthers and Mr and Mrs R. Dillabough, who are vacationing in Florida.

The CHESTERVILLE Record

P.O. Box 368 — Chesterville — Phone 448-2144
H. K. GRAHAM, Editor and Publisher

Member of Canadian Weekly Newspapers Association

Member of Ontario Weekly Newspapers Association

Member of Eastern Ontario Weekly Newspapers Association

1966 PRIZE WINNER CANADIAN WEEKLY CWNA NEWSPAPERS ASSOCIATION BETTER NEWSPAPERS COMPETITIONS

Subscription rates: $4.00 per year, anywhere in Canada, payable in advance, United States and Foreign, $5.50 per year.

Authorized as Second Class Mail by the Post Office Department, Ottawa, and for Payment of Postage in Cash.

Published every Thursday

OPINIONS . . . OURS AND OTHERS

A doubtful decision

Chesterville council has been faced with several problems in its very beginning. The policeman had several offers that caused some hard looks to be taken at his present salary. The fire chief is unhappy.

Then there was the decision taken to reopen Main Street South and remove the barrier there.

This was a contentious matter with the old council. It was finally resolved by closing the street cut-off, but not before some hard words passed. Certain residents of the area felt strongly the short piece of street should be left open. When council acted as it did, the threat went out the street would be opened, first on Hallowe'en and then permanently on a change of council. All these things have come to pass.

The curious thing about the whole matter is the disregard for public safety that is now showing. A right angle cut-off street or road that has been bypassed with a long curve is invariably closed. Entry to the new curve is made to allow persons entering the right of way a clear vision right and left. The old passage comes north and blind on the right into the traffic flow.

A further delight in the street was the parking place it afforded for those with a wish to park. No matter now if the cars block the entrance to Hwy. 43; one can always turn north on the cut-off. The deep south ditch is also a good place to flip the empties.

We believe in majority rule in most cases. When the wish is fathered by a large measure of petty spite and indeed, arrogance, we become excited. Council has made a doubtful decision in opening Main Street after it had been closed.

Parking a world-wide problem

The population explosion of cars is an issue that cities around the world are trying to solve, observes the Cornwall Standard-Freeholder. According to the National Geographic Society, finding a downtown parking place in almost any metropolis from New York to Singapore has become the modern equivalent of looking for a needle in a haystack.

In Paris, handsome Place Vendome and Place de la Concorde have been turned into crowded parking lots. In Amsterdam, the situation is so critical, officials once considered paving some of the famous canals. Some 81 million passenger automobiles now compete for parking space in the United States. Car populations of England and France have doubled in the past decade. The same could be said of Canada.

Parking is a massive problem requiring drastic measures to solve. For example, New York City is thinking about creating car parks on special barges in the East and Hudson rivers. Paris built a six-storey underground lot near the Arch of Triumph. The world's largest city, Tokyo, provides underground parking at sky-high prices. A regular parking place may cost a motorist three times mose than an average Japanese family pay for rent. A parking place has become a necessity for many Japanese because a Tokyo resident cannot legally buy a car until he proves he has a place to put it.

Millions of dollars have been spent on trying to deal with this problem. Ways and means simply must be found to solve it. Since the constant increase in automobiles offsets the gains, the parking problem is almost certain to get worse. This issue is tied in with expansion of cities. Experts have an extremely difficult job on their hands, seeking methods to solve a problem that affects not only the metropolitan cities, but also many smaller centres.

Blow to Canada's economy

There was no surprise in the annual report on operations of the Port of Montreal released recently. The Cornwall Standard-Freeholder reports that Centennial Year has been a rough one for Canada's largest inland port, with losses set at roughly $2.7 million. This is in sharp contrast to 1966 when the port had what was termed a "slight profit." The previous year was a boom one for the port, with profits amounting to almost $1,000,000.

Prior to construction of the St. Lawrence seaway, there had been considerable doubts among Montreal port authorities about whether the inland waterway would prove an asset or a liability. The passing years — at least until this year — has shown the seaway has been a boon to the bustling port, with its miles of docks, warehouses, grai nelevators, etc.

However, the picture changed sharply this year, what with the Seamen's International Union strike that idled more than 180 inland vessels for about six weeks, and also the longshoremen's strike that also involved a slowdown in handling cargo right up until the end of the navigation season. This dispute still hasn't been settled. What conditions will be in future are conjectural.

The SIU strike was largely responsible for a decrease of about 50 per cent in the quantity of grain handled at Montreal. The port also made a grant, in lieu of taxes, to the city of Montreal. These combined to account for the staggering financial What will next year's report on port operations reveal?

Already port officials have been advised by shipping companies that they may divert their vessels to other ports in 1968 because of the instability among the longshoremen and other factors. One of the latter could be the heavy losses through theft of cargo from warehouses. Until labour problems are solved, Montreal port remains in a precarious unpredictable situation. Canadian supporters have undergone substantial financial setbacks as a sequel to conditions prevalent at Montreal in 1967. They are in a position to use other ports, Quebec City, Halifax, etc., for trans-shipment of goods. However, Montreal longshoremen apparently couldn't care less so long as they obtain the work contract they have been seeking for so many months.

When final seaway tonnage figures for the past navigation season are released, undoubtedly they will show a marked decrease from those of 1966. Over-all, the 1967 shipping year in Canada's inland waterway has been anything but a howling success, a development that has affected the nation's economy adversely. Let's hope 1968 will bring better results.

Ancient History

FROM OUR RECORD FILES

40 years ago

January 19, 1928

Mr Cornelius Fetterly of the Bank of Montreal, Gananoque, spent the past week with his mother, Mrs Lenora Fetterly.

Christmas cards were received this week by Chesterville friends of Mr Francis McCloskey from Jerusalem where members of the round-the-world tour from the C.P.R. steamship Empress of Australia spent the holidays.

Mrs T. O. Keys and Miss Bertha Merkley were hostesses on Thursday at a delightful party in honour of their sister, Mrs Cecil Fulton, of Rosedale, Alberta, who is their guest.

* * * *

Mr Ralph Allison, Morewood, left last week for St. Anne's where he is employed by the C.P.R.

* * * *

Mr and Mrs T. A. Louck, Hazel and Gladys were recent guests of Mr and Mrs W. Kyer.

Miss Bessie Merkley, Nation Valley, is spending the winter at Miami, Florida.

* * * *

30 years ago

January 20, 1938

Cecil Barkley, an employee of the Nestlé Milk Products Company, underwent a serious operation last week following injury to one of his eyes, while working.

* * * *

Miss Destra Froom, Shanley, spent the weekend with Miss Muriel Johnston.

* * * *

Mrs Wesley Cross was a guest of her daughter in Montreal on Saturday.

* * * *

The Public School Board met last night with the following members present: Chairman J. H. Fulton; A.J. Barrie, Dr H. H. Casselman, John Helmer, John Wardell and P. J. Gilroy. C. W. Casselman is secretary-treasurer.

* * * *

Mr and Mrs Bernice Merkley, Mr Ruben Merkley and Ida spent Friday afternoon with Mr and Mrs Ross Hanson, Strader's Hill.

* * * *

J. Frank Moodie of Calgary narrowly escaped death recently in a car accident in the Turner Valley, Mr Moodie is well-known in this area.

* * * *

20 years ago

January, 1948

Miss Elizabeth H. Casselman, eldest daughter of the late J. C. Casselman, died recently in Alhambra after a short illness. Miss Casselman was in her nineteenth year.

* * * *

Flying Officer Myles MacMillan, son of Mr and Mrs Dan MacMillan, who has been stationed at Edmonton for some time, has just been posted to headquarters staff of the RCAF in Ottawa.

* * * *

Mr Frank Jarvis Sr., an old-time resident of the Morewood district, died in the Red Cross Hospital at Hudson Bay, Saskatchewan, on Tuesday morning.

* * * *

Fred H. Broder, reeve of Morrisburg for the past ten years, was elected warden of the United Counties of Stormont, Dundas and Glengarry.

* * * *

Mr and Mrs Fred Sorensen of Theadore, Saskatchewan, returned home on Monday after spending a month with Mr and Mrs Oscar Olsen.

* * * *

Miss Margery Thom spent the weekend in Toronto with her brother Arthur who is attending the Standard School of Engineering.

* * * *

10 years ago

January 16, 1958

Mr M. N. Hutchinson, Inspector of Public Schools for Dundas County, was the guest speaker at the regular Monday meeting of the Chesterville Rotary Club.

* * * *

The inaugural meeting of Winchester Township council was held Monday, January 6, with Reeve Basil Dawley, Deputy-Reeve A. E. Smith and councillors Garfield Baker, Gerald Holmes and Cecil McNabb present.

* * * *

Dr Dalton R. Docksteader of Chesterville is attending the 50th annual mid-winter veterinary conference of New York State Veterinary College at Cornell University, Ithica, N.Y.

* * * *

A summary of the work carried out by the Ontario St. Lawrence Development Commission indicates that the parks in Seaway Valley will be well on the road to completion by the end of 1958.

* * * *

Mr and Mrs Elburn Crites and family, Mr and Mrs Chesley Swerdfeger and Ed spent New Year's with Mr and Mrs Milton Crites, Second Concession.

* * * *

Mrs Lindsay Hutt entertained at her home on Friday eveniny in honour of her mother, Mrs William Paul, who celebrated her 85th birthday January 10.

"Hold the fort, honey, I'm off to the January sales!"

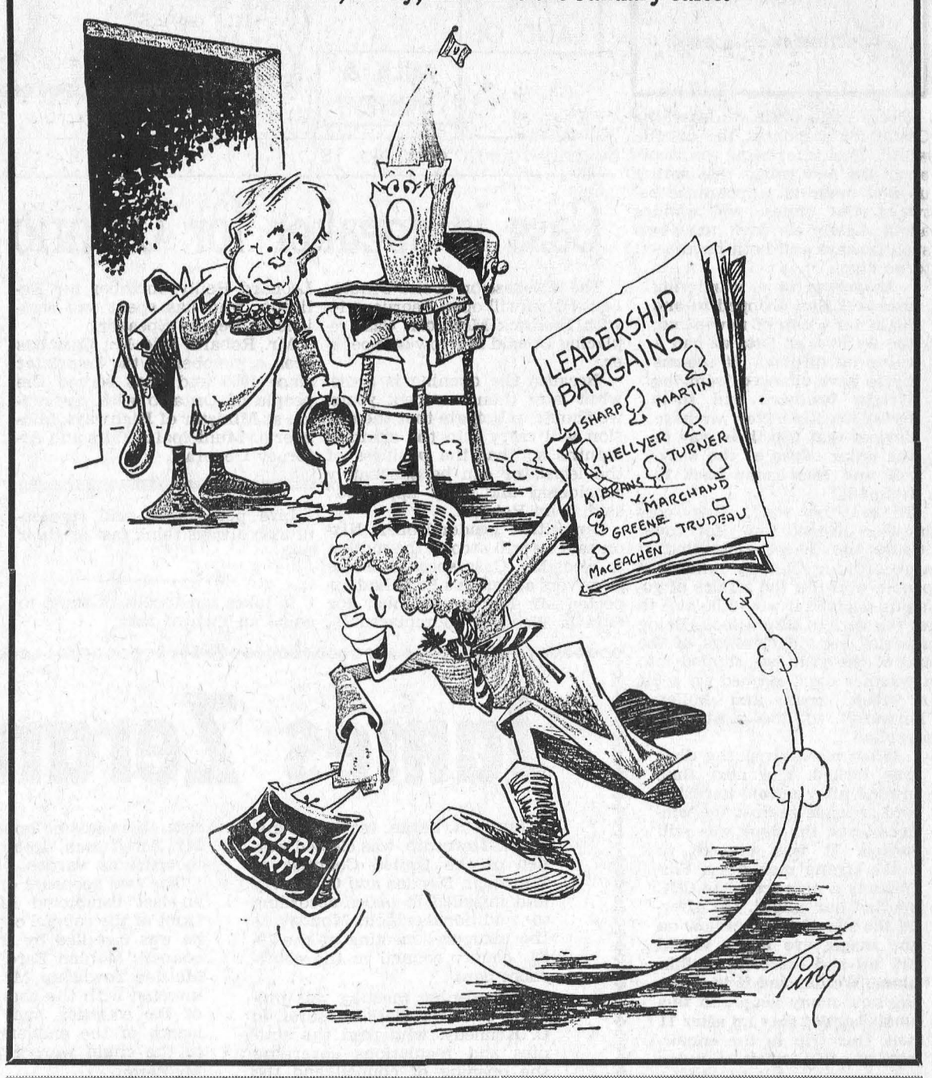

ANN LANDERS

Dear Ann Landers: Here's one you've never had before.

As my husband and I were walking to church yesterday he noticed an acquaintance up ahead about a quarter of a block. The woman was walking with her sister. When my husband saw her,he went into a fast gallop like a kid playing cowboys and Indians. He got directly behind her, crouched on his knees and playfully yanked the hem of her coat. He then skipped back to me, giggling like a schoolboy.

When the woman turned around and saw him she let out a whoop of laughter and proceeded to run after him. She caught him by the sleeve, twirled him around and flipped out his necktie. By this time several people, also on their way to church, were staring at these two fools not knowing what to make of it.

My husband is past 50 years of age and the woman is a grandmother. When I told him their behaviour was inexcusable, he called me a stick-in-the-mud with no sense of humour. Is this funny, Ann Landers? If it is, perhaps I should have myself committed because I don't belong with the "sane" folks.—Borderline Case.

(Continued on Page 7)

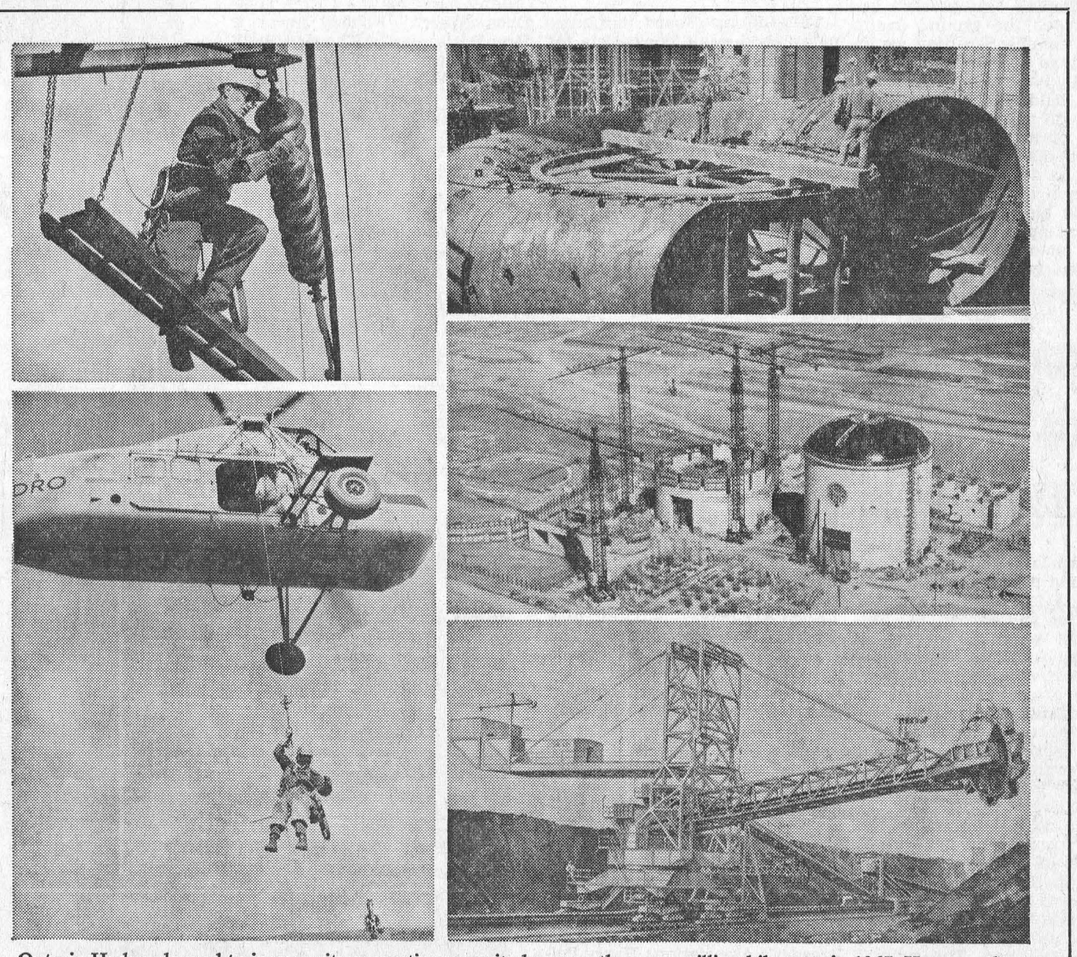

Ontario Hydro planned to increase its generating capacity by more than one million kilowatts in 1967. However, less than half of this capacity was placed in service because of strikes and late deliveries of equipment. Even so, 1967 was still a busy year for Hydro. The Commission continued its program of air pollution control which began when the first coal-fired station was planned some 20 years ago. Dirty air in urban areas means insulators must be washed either with high pressure water spray or by hand to prevent power interruptions (*upper left*). New work methods developed to speed line construction and maintenance included the use of helicopters to place men on tower tops, a time-saving procedure which eliminates climbing and ground travel between towers. The 139,500 kilowatt Mountain Chute station on the Madawaska River was available for service, and work continued on extensions to the Barrett Chute (*scroll-case shown upper right*) and Stewartville plants downstream on the same river. Work began on other hydro-electric projects at Aubrey Falls north of Thessalon, and Lower Notch southeast of Cobalt. Pickering nuclear power station east of Toronto (*centre right*) took form despite the labour trouble, and a huge computer-controlled coal handling machine (*lower right*) arrived at Hydro's Lambton power station near Sarnia, which will produce power in 1968.

Mrs H. Heuff hostess for meeting of Morewood W. I.

The first meeting of the New Year of Morewood Women's Institute was held at the home of Mrs H. Heuff. The president, Mrs K. Hillis, opened the meeting with the Ode and Mary Stewart Collect. Roll call was answered by a Robbie Burns poem.

Members were reminded of the A.C.W.H. conference to be held in Lansing, Mich., in September. It was decided to continue sewing and knitting for "Save the Children."

Mrs Carl Crump spoke on the motto "Go often to the home of a friend, weeds soon choke the unused path." She brought out what friendship means, and gave seven rules for making and keeping friends. She concludes with a quote, "Strangers are friends we have yet to meet."

A very interesting program followed under the direction of Mrs H. Hutchinson. Mrs C. Crump had the members fill in the missing words in a synopsis of Robbie Burns' life. Miss L. Swerdfeger then conducted a contest using the letters in the words "Robbie Burns." Mrs M. Barnett favoured the members with the Highland Fling dance and Mrs L. Moran, originally from Scotland, read the story of Auld Lang Syne.

The meeting closed with "The Queen," after which a delicious lunch was served under the convenership of Mrs D. Weegar and committee.

W.M.S. of St. Luke's Presbyterian Church holds meeting

The W. M. S. of St. Luke's Presbyterian Church held the first meeting of the new year in the Church hall, with Mrs McMaster presiding.

The devotional service was conducted by Mrs Douglas MacIntyre and Mrs Hector Gillies.

A letter was read from Rev. Dr Robertson Millar and Mrs Millar following the 50th anniversary of their wedding and Dr Millar's 50th aniversary of his ordination.

Another letter was read concerning Armagh, the Presbyterian Home for unwed mothers, which will be discussed at the Feb. meeting.

Mrs McMaster gave a short report of the Presbyterian meeting of the W. M. S. which was held in St. John's, Cornwall.

Life memebrship Certificates were presented to Mrs J. J. Mac Kenzie and Mrs Dan J. MacMillan at the December meting. The auditor's report was read by Mrs McMaster which showed that St. Luke's Auxiliary had a very successful year.

The president brought a message for the New Year and welcomed new members. Two minutes silence followed with a prayer was observed for all members who had passed away during the last year.

Then the business meeting of the Ladies Aid was conducted by the new president, Mrs Douglas MacIntyre, assisted by Mrs Harold Cameron. A tentative date for the fall bazaar and tea was set for October 17th, 1968. The committees remained the same for this year except for one change, Mrs William Sanderson will replace Mrs Hector Gillies on the Candy Committee.

Miss Vera MacLean and Mrs Murray Doyle were appointed auditors for 1968. The Auditor's Report was read by Mrs McMaster which showed that the society had a very successful year.

A bake sale will be held in McQuaig's store on Saturday, January 27th from 2.00 p.m. - 5.00 p.m. with Mrs Douglas MacIntyre, Mrs D. A. Gillies, and Mrs J. Waldroff as convenors.

The officers of the Ladies Aid for 1968 are — President Mrs Douglas MacIntyre, Vice-president, Mrs William Sanderson, Secretary, Mrs Harold Cameron, Treasurer Mrs Hector Gillies.

The meeting closed with prayer and refreshments were served by Mrs MacIntyre, Mrs Cameron, and Mrs Gillies.

P. C. Leader, Robert Stanfield to visit Cornwall on March 13

The Hon. Robert Stanfeild, leader of the national Progressive Conservative party, has confirmed that he will be in Cornwall on Wednesday March 13th, as guest speaker at the sixth Annual Dinner of the Seaway Valley Regional Travel Council, to be held at the new Parkway Hotel.

The Seaway Valley Travel Council is the grass-roots branch of the Ontario Department of Tourism and Information, made up of many citizens and groups interested in tourist promotion and development in Region no. 13, which includes the counties of Grenville, Dundas, Stormont and Glengarry.

Preceeding the dinner will be the annual election of officers, from 3 to 5 p.m. followed by a reception at 6 o'clock.

Arrangements for the dinner and ticket distribution are the responsibility of the various Travel Council Directors across the district. As this will be the first major appearance of Mr. Stanfeild in Seaway Valley since becoming Opposition Leader, a capacity attendance is anticipated.

4-H Forestry Clubs to be organized

Once again it's time for the organization of the 4-H Forestry Clubs.

The Forestry Clubs try to stimulate interest in conservation, good woodlot management practices, the reforestation of non-agricultural land and planting of windbreaks.

Members also are taught methods of improving the farm woodlot and ways of increasing the financial returns from the woodlot.

Meetings and field trips are held under the supervision of the local leader and the Zone forester from the Department of Lands and Forests. In 1967 the Dundas 4-H Forestry Club visited the LaRose Forest in Russell County.

If you are between the ages of 12 and 21, as of January 1, 1968, and are interested, you are urged to contact W. D. Keys, agricultural representative, P.O. Box 488, Winchester.

Men who give in if wrong are wise; men who give in if right are married.

O.P.P. REPORT

After the severe weather that has been with us the past couple of weeks it is felt that the school patrols throughout Dundas County deserve an honourable mention. Even on the coldest mornings, these children were seen at their posts assisting the smaller fry safely to school. Their dedication now indicates responsible citizens for the future.

On the highways last week O. P.P. officers patrolled 12,638 miles in 839 duty hours. As a result 47 traffic charges were laid with 66 traffic warnings issued. Nine property damage accidents and one personal injury accident were reported and investigated.

One person, Melle DeHaan, R.R. 3, Beachburg, Ont., suffered scalp lacerations when his tractor-trailor overturned on Highway 31 one mile south of Williamsburg. Damage to the tractor-trailor was quite extensive and the cargo, a load of soy beans, was spread across the highway.

Investigations into Liquor infractions led to two persons being charged with supplying liquor to minors. Two Iroquois area men were observed making a purchase and turning it over to a teen-ager. The teen-ager was also charged with "having liquor while a minor". Officers answered 11 other calls including one theft in Winchester area. Two charges under provisions of the Criminal Code resulted from these complaints.

A total of 16 hours was spent in the courts with 58 convictions being registered.

SEE THEM ALL!

THE LONG AND THE SHORT AND THE TALL

22nd CANADA FARM & INDUSTRIAL EQUIPMENT SHOW

COLISEUM BUILDINGS, EXHIBITION PARK
TORONTO, ONTARIO

JANUARY 24 • 25 • 26 • 27 • 1968

Get your Free admission ticket from your local Farm Equipment Dealer

SURGE

NEW DIMENSIONS IN DAIRYING

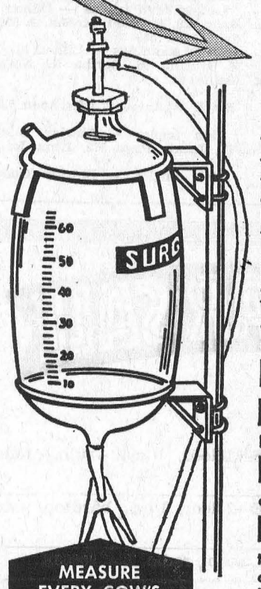

MEASURE EVERY COW'S PRODUCTION

CALIBRATED

WEIGHT JAR

This easy-to-read weight jar will furnish you with the information you need to successfully operate your dairy. Now you can see exactly what each cow is producing . . . you can lead-feed the high producers for more production or cull the low ones. This important tool will help every dairyman keep accurate records.

1 Cleans in place quickly and easily.

2 Big 65-pound capacity, more than enough for your highest producers.

3 Calibrated by single pound markings on two sides for easy, accurate reading.

4 Sturdy construction. Glass jar is specially tempered to take rapid temperature changes. Heavy steel frame bolts firmly to upright bar.

SEE IT TODAY

Keith MacMillan

PHONE 984-2844 FINCH, ONTARIO



Right This Way to Happy, Thrifty Shopping

JANUARY

Thrift SALE

MEN

Flannelette PYJAMAS ..... reg. $3.98, only $2.98
WOOL FELT HATS ..... Reg. $3.98, only $2.98
DRESS TROUSERS — Wool Worsteds, Venetians, Flannels and Fortrels. Reg. $16.95. Spec.: $12.95
25% DISCOUNT off All Sport Shirts
Flannelette WORK SHIRTS $1.69
25% DISCOUNT off All Topcoats, Car Coats and Windbreakers
20% DISCOUNT off All Suits— Worsteds, Venetians, Terylene and Wool
25% DISCOUNT off All Sport Jackets, including the "Mods"
20% DISCOUNT off All Coat Sweaters and Pullovers
25% DISCOUNT off All Snow Boots including the Sealskins
25% DISCOUNT off All Boys' "Wash and Wear" lined Pants, lines Jeans and Corduroys
OUR ANNUAL 20% DISCOUNT on all Made-to-Measure SUITINGS by "The House of Hobberlin" now in effect. Good only to January 20.



Ladies

25% to 33 1/3% DISCOUNT off All Dresses, Suits and Pant Suits
25% to 33 1/3% DISCOUNT off All Winter Coats, Fur-trimmed and Plains, Persianna Jackets and Car Coats
25% DISCOUNT on All Women's and Children's Snow Boots
25% DISCOUNT off All Blouses
25% DISCOUNT off All Coat Sweaters, Pullovers and Shells
20% DISCOUNT off All "Playtex" Girdles and Brassieres
20% DISCOUNT of All "Wonder Bra" Girdles and Brassieres
Ban-Lon Short-Sleeved PULLOVERS
An exceptional value at $2.69
Ban-Lon CARDIGANS
Another exceptional value at $3.79
First-Quality Seamless NYLON HOSE
Only 2 Pairs to a Customer: 29c pr.
Flannelette BLANKETS
Full 70x90 size: at $4.98 pr.
GREY WOOL BLANKETS
$4.95 each

YOUR COMMUNITY SHOPPING CENTRE

A. T. DAVID & SONS

Phone 448-2370 Chesterville

NOW AVAILABLE...

Group Medical Services Insurance with OMSIP.

From the first of January 1968,
the Ontario Medical Services Insurance Plan will accept applications for Group Insurance coverage.
You will find several advantages in this new provision:

SMALL GROUPS:	COLLECTOR AND EMPLOYMENT GROUPS:	RATES:

Now group coverage is available to small groups too. OMSIP will offer group insurance to small groups—minimum size 6 persons. Since other plans have in many cases required a minimum of at least 20 persons to obtain group coverage the new OMSIP plan will widen the availability of medical insurance to many small groups, as well as large.

An innovation offered by OMSIP group coverage is its availability to groups with some common bond other than employment. For instance, members of a business or professional association might form a group in order to take advantage of more convenient medical insurance coverage. Employment groups, those made up of people at a common place of employment, are of course also eligible.

The same low OMSIP rates will be available to groups as they are to individuals:

TYPE OF CONTRACT	YOU PAY
• The single person	$ 5.00 every month
• The family of two	$10.00 every month
• The family of three or more	$12.50 every month

Effective Dates of Coverage:

A) If the applicant applies within 30 days of the termination of coverage by a group medical insurance plan, OMSIP coverage begins on the day following the termination of the former coverage.

B) OMSIP coverage of other group applicants becomes effective three months following the date when application is received and approved.

OMSIP helps pay your doctor's bills. OMSIP pays 90% of Ontario Medical Association schedule of fees.

HEALTH INSURANCE REGISTRATION BOARD
Medical and Hospital Insurance Services for Ontario
2195 Yonge Street, Toronto 7

GOVERNMENT OF ONTARIO
Hon. JOHN P. ROBARTS, Prime Minister

BOWLING NEWS

Newington Ladies' Friday League

High singles — Joyce Helmer 215, 255, Bev. Michaud 250, 211, Betty Zeran 236, Linda Parenteau 232, Verla Gallinger 206, 226, Beverley Zeran 221, Pat Lang 203, Nina Waldroff 201, Hilda Meldrum 201.

High singles — Bev. Michaud 626, Joyce Helmer 612, Betty Zeran 602.

Team standings — Fillies 71, Pests 65, Sports 65, Farmeretes 51.

Avonmore Mixed League

Ladies' high singles — Mavis Robertson 207, Peggy Morrison 189, Iva Bush 185.

Ladies' high triples — Peggy Morrison 552, Mavis Robertson 532, Iva Bush 531.

Men's high singles — Allen MacIntyre 235, 208, Burns MacIntyre 212, Ernest Filion 211, Len Smythe 208, Ray Alguire 206,Ritchie MacIntyre 204 Earl Miller 201.

Men's high triples — Allen MacIntyre 594, Ritchie MacIntyre 586, Ernest Fillion 576.

Team standings — Allen MacIntyre 71, Ritchie MacIntyre 71, Ray Alguire 67, Glenn McMillan 62, Ernest Filion 60, Neil Bush 47.

Finch Tuesday Late League

Men's high singles — Bob Ouderkirk 278, Ralph MacKenzie 278, Glendon Smith 275.

Men's high triples — Ralph MacKenzie 762, Bob Ouderkirk 749.

Ladies' high singles — Frances MacMillan 228, Joyce Hough 227.

Ladies' high triples — Frances MacMillan 558, Joyce Hough 544.

Team standings — Eagles 71, Bluebirds 70, Flamingos 63, Crows 61, Parrots 59, Cockatoos 54.

Berwick Thursday League

Men's high singles — Garnet Rutley 243, Chris Van Turnhout 231.

Men's high triples — Garnet Rutley 679, Chris Van Turnhout 231, Murray Manley 614.

Ladies' high singles — Irma Johnstone 212.

Ladies' high triples — Irma Johnstone 539.

Team standings — Irma 82, Violet 72, Janet 69, Carrie 66, Dorothy 58, Jean 52.

Berwick Wednesday League

Men's high singles — Bob Ouderkirk 234, Floyd Dingwall 219, Tom Sullivan 216.

Men's high triples — Bob Ouderkirk 636, Floyd Dingwall 629, Tom Sullivan 612.

Ladies' high singles — Cindy Moran 230, Norma eKarns 229, Lillian Johnstone 221, 206, Madolyn McMahon 221.

Ladies' high triples — Lillian Johnstone 628, Madolyn McMahon 559, Cindy Moran 539.

Team standings — Lillian 91, Vivian 71, Glenda 66, Bertha 66, Norma 61, Elaine 45.

Finch Wednesday Afternoon League

High triples — Shirley Ouderkirk 577, Jackie Page 572, Irma Johnstone 567.

High singles — Shirley Ouderkirk 262, Mary Lalonde 236, Eileen Rady 225.

Team standings — Rita Beehler 76, Shirley Ouderkirk 65, Frances Nugent 59, Jackie Page 55, Jean Moran 46.

AT MONAST LANES

Community Bowling League

Men's high singles — Lorne Byers 291, Lyle Loucks 277, Harold Armstrong 275.

Men's high triples — Harold Armstrong 777, Lorne Byers 765, Lyle Loucks 691.

Ladies' high singles — Nadene Harper 250, Theresa Masterson 222, Barbara Kelly 213.

Ladies' high triples — Nadene Harper 664, Edythe Cameron 571, Theresa Masterson 565.

Team standings — Bob 63, Lyle 61, Harold 55, Earl 54, Reg. 54, Lorne 49.

Busy Matrons

High singles — Marlene Irven 232, Jean Ball 224.

High triples — Jean Ball 590, Annie Merkley 571.

Team standings — Wilda 64, Muriel 55, Luvia 51, Gladys 50, Elizabeth 38, Alice 36.

Wednesday Afternoon League

High singles — Betty McIntosh 285, Marlene Stewart 276, Thelma Hall 265.

High triples — Betty McIntosh 739, Helen Moran 666, Thelma Hall 655.

Team standings — Maria 65, Nan 56, Bev 51, Marlene 38.

Goodsports

Men's high singles — Dick Casselman 289, Pat Moran 246, Lyle Merkley 245.

Men's high triples — Leon McMillan 674, Dick Casselman 655, Pat Moran 633.

Ladies' high singles — Thelma Merkley 256, Madeline Merkley 251, Helen Brannen 225.

Ladies' high triples — Thelma Markley 705, Madeline Merkley 618, Sheila O'Connor 580.

Team standings — Nancy Henderson 71, Eileen MacMillan 66, Betty McIntosh 63, Lois Smith 58, Sheila Casselman 56, Marion Dropo 43.

Little League

Boy's high singles — Peter DeRooy 280, Brian McMillan 266, Mike Chambers 255.

Boy's high triples — Mike Chambers 683, Brian McMillan 669, Peter DeRooy 578.

Girl's high singles — Debbie Labre 243, Laura Lee Meldrum 226, 203, Johanna McLean 202.

Girl's high triples — Laura Lee Meldrum 577, Johanna McLean 566, Debbie Labre 541.

Team standings — Deer 56, Beavers 53, Bears 41, Mountain Lion 31.

Tuesday Night Defenders

Men's high single — Lucien Huneault 333.

Men's high triple — Lucien Huneault 688.

Ladies' high single — Cathy Price 291.

Ladies'high triple — Cathy Price 673.

Team standings — Avengers 63, Happy Blunderers 62, Highlights 58, Hill billies 51, Loggers 51, Drifters 51.

Monday Mixed League

Men's high singles — Des Larmour 257, Harry Weren 221, Gerald Kittle 218.

Men's high triples — Gerald Kittle 582, Des Larmour 581, Ron Larmour 573.

Ladies' high singles — Judy Helmer 235, Sis Schoones 229, Dianne Cayer 220.

Ladies' high singles — Judy Helmer 555, Wanda LaPrade 536, Dianne Cayer 526.

Team standings — Sis Schoones 52, Glen Droppo 48, Gerald Kittle 43, Dianne Cayer 38, Ben Wouters 36, Sjenny Lightfoot 35.

CARD OF THANKS

I wish to thank my friends and relatives for the cards, treats and visits while I was a patient in the Winchester Memorial Hospital. Special thanks to Dr H. Justus, the nurses and staff on the second floor and to those who provided transportatin for my wife.

Henry Feeley.

18

CARD OF THANKS

We would like to thank all our friends, relatives and neighbours for their beautiful flowers, cards and gifts and all those who called on the occasion of our sixty-fifth wedding anniversary. Special thanks to all who helped in any way to make this a memorable occasion.

Mr and Mrs W. Hector Carruthers.

18

CARD OF THANKS

I wish to express my sincere thanks to my friends and relatives for their cards and visits while I was a patient in Winchester District Memorial Hospital. A special "Thanks" to Drs H. and D. Justus, the Rev D. L. Gordon and Father J. J. Collins, also the nursing staff of the second floor.

Thomas McMahon.

18-1

CARD OF THANKS

May we say a most sincere "Thank you" to friends, neighbours and relatives for the congratulatory messages, flowers and gifts received on our Golden Wedding day.

Delbert and Lucie Dillabough.

18

CARD OF THANKS

We wish to express our sincere thanks and appreciation to our relatives, friends and neighbours for floral tributes, messages of sympathy and kindness extended to us during our bereavement of a dear husband and father. These acts of kindness will long be remembered.

Mrs Walter Bush and family.

CARD OF THANKS

I would like to thank all my friends and neighbours for the flowers, cards and candy sent me while a patient in Winchester Hospital. A special "Thank you" to Dr H. Justus, nurses and staff on first floor, Rev Mr Baugh, Mr Peters and my daughter-in-law, Arlene, who helped to make my stay more pleasant.

Dorothy Hart.

18-1

This item for sale appeared in the Hooloman Air Force Base post bulletin: Stereo record player, used only on Sundays by a little old lady to listen to hymns.

CARD OF THANKS

I woull like to express my sincere thanks to friends, relatives and neighbours for visits, gifts and cards while a patient in Cornwall General Hospital and at home Special thanks to Dr MacLeod, Finch, Dr Caldwell, Dr Broderick, Dr Sidorchuk and staff and nurses and staff on first floors, and thanks to my pastor, Mr Smith.

Lloyd MacIntosh.

18-1

CARD OF THANKS

I wish to express my sincere thanks to my neighbours, friends and relatives for the flowers, gifts, cards, letters, visits and daily papers I received while in the Winchester Hospital; also the acts of kindness to my family at home. A special "Thank you" to Pastor Goos, Dr H. Justus, the nurses and staff on first floor. All was deeply appreciated.

Mrs Harold Pemberton.

18-1

CHESTERVILLE
FABRICS
— PHONE 448-2225 —
JANUARY SALE CONTINUES with Store-wide
SAVINGS

COATING FABRICS, reg. $4.98, now, yd., $3.98
VELVETS ..... yd., $2.98
VELVETEENS ..... now, yd., $1.98
Plain and Plaid WOOL ..... clearing at, yd., $2.29

25% Off Wide-Wale Corduroy

PRINTED CORDUROY ..... yd., $1.39
PLAIN CORDUROY ..... yd., 98c

GOOD SELECTION OF PLAIN AND PRINTED COTTONS AT TREMENDOUS SAVINGS FOR QUILTS & APRONS

Lady Galt Knitting Wool ..... 3 1-oz. balls, $1.00

10% OFF ALL SEWING AIDS

USED CAR SALE

Your Choice, Two
1966 PLYMOUTH FURY III'S—4-door, 8 cyl., auto., radio. Lic. 316034, 314567.

1966 PONTIAC PARISIENNE—2-door, 8 cyl., hardtop. auto., radio. Lic. K89723.

1966 PONTIAC—4-door, 8 cyl., auto., radio. Lic. 96608K.

1966 FORD 500—8 cyl., 4-door, auto., Lic. 313862.

1964 PONTIAC—4-door, auto., radio. Lic. L9598.

Your Choice, Two
1962 CHEVROLETS—4-door, radio. Lic. L10300, L23879.

1962 RAMBLER STATION WAGON—Lic. X24103.

McMILLAN BROS
CARL AND LEON
NEW AND USED CAR SALES
WHERE YOU GET THE BEST FOR LESS

LEON: Res., 448-2767 PHONES: Business, 448-2146 CARL: Res., 448-2002

BOSTON BLUE FILLETS ..... 5-lb. box, $1.49
THRIFT BACON ..... lb., 39c, or 10 lbs. for $3.75
SALMON FISH ..... 3 lbs. avg., lb., 69c
Home-made SAUSAGE ..... lb., 43c, or 10 lbs. for $3.75
PORK HEARTS OR TONGUES ..... lb., 29c

EARL'S MEATS
— FREE DELIVERY —
AND LOCKER STORAGE
Phone 448-2324 — Chesterville, Ont.



GEORGE LAFLAMME
Groceries - - Meats
Fruit - - Vegetables
King St. Phone 448-2822

Devon Sausages Lb. 49c
C.P. Kam Luncheon Meat ..... tin, 45c
M.L. Cheese Slices ½ lb. 35c
M.L. Pure Lard 3 lbs. 59c
Zip Dog Food 10 cans for 99c
York Fancy Pumpkin 2 15-oz. tins 39c

You Are Cordially Invited To Attend A
SPECIAL MEETING
BIG BONUS CORN AND BARLEY PROGRAM
plus
An Excellent Film — "The Sound of Corn"

THURSDAY AFTERNOON, JANUARY 18, 1968
from 1.30 - 3.30 p.m.

AT CHESTERVILLE LEGION HALL
Free Coffee and Donuts

Patronize Your Co-Op and Save Through Dividends

CHESTERVILLE DISTRICT CO-OPERATIVE INC.
Chesterville: 448-2377 — Finch: YU 4-2450

IGA
Prices Effective Until Closing, Sat., January 20
We Reserve the Right to Limit Quantities

FRESH PORK
BUTT
ROAST
5 - 6 lbs. average
39c LB.

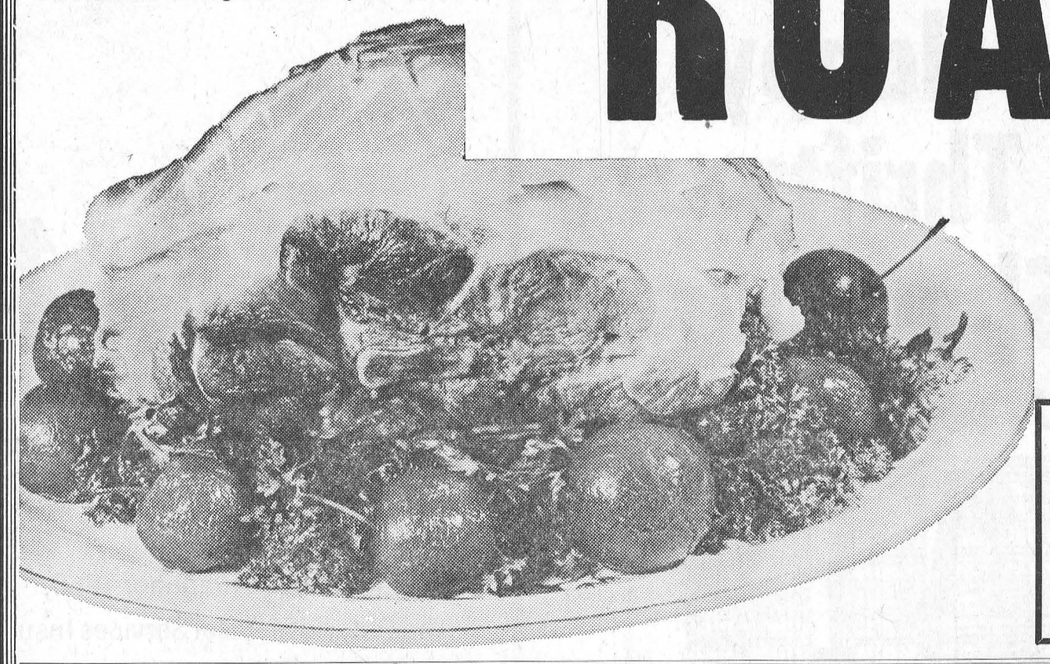

IT'S NEW!
BUTTERFLY PORK ROAST
Shoulder, 5-6 lb. avg.
Lb.: 41c — Butt: 45c lb.

A SPECIAL IN OUR MEAT DEPARTMENT: A NEW ELECTRIC SLICER. TRY OUR VARIETY OF COOKED MEATS, SLICED WHILE YOU WAIT

BONELESS — COTTAGE STYLE
Pork Butt Roast ..... lb., 49c
5 LBS. AVG. — SHANKLESS
Fresh Pork Shoulder Roast ... lb., 35c
SHOP OUR ECONOMY PACK SECTION AND SAVE
Shoulder and Butt
Pork Steak ..... 4-6 per pack, lb., 55c

Centre Loin
Pork Chops ..... 8-10 per pack, lb., 89c
Rib
Pork Chops ..... 8-10 per pack,, lb., 79c
Shoulder
Lamb Chops ..... 6-8 per pack, lb., 49c
Link Pork
Sausage ..... 4-5 lbs. per pack, lb., 49c
Farmer Style Pork
Sausage ..... 4-5 lbs. per pack, lb., 53c

Tasty Fresh
Pork Liver ..... lb., 39c
Beef and Pork
Maple Leaf Sausage ..... 1-lb. tray, 59c
Maple Leaf Skinless
Wieners ..... 1-lb. Cryovac pkg., 55c
Davern Rindless Sliced
Side Bacon ..... 1-lb. Cry. pkg., 59c
Maple eLaf Whole
Bologna ..... by the piece, lb., 39c

HUNT'S CHOICE
PEACH HALVES ..... 3 14-oz. tins, 89c
HUNT'S
FRUIT COCKTAIL ..... 3 14-oz. tins, 89c
TOP VALU
WAXED PAPER ..... 4 100' rolls, $1

WALKER'S SALTINE
SODAS ..... 3 16-oz. pkgs., $1
DEL MONTE
PINEAPPLE JUICE ..... 3 48-oz. tins, $1
YORK FANCY CREAM CORN, GREEN BEANS, MIXED VEGETABLES,
French Style WAX BEANS ..... 7 10-oz. tins, $1

MEXICAN NO. 1 LARGE SIZE
VINE RIPE TOMATOES
3 lbs.: 69c

B.C. Extra Fancy Red
Delicious Apples ..... size 125's, lb., 25c
Imported No. 1 Green
Pascal Celery ..... 2 size 36's, 39c
Imported Fresh Green
Onions ..... 2 bunches, 25c
Florida Rosebud Cello
Radishes ..... 2 6-oz. pkgs., 25c

Imp. No. 1 Green
Cabbage ..... 2 lbs., 29c
Imported No. 1 Spanish Type
Onions ..... 2 for 29c
Can. No. 1 P.E.I. Table
Potatoes ..... 25-lb bag, $1.09
Florida Juice
Oranges ..... 2 doz. size 125's, 99c
Florida Pink
Grapefruit ..... 8 size 48's, 69c
Imported No. 1
Iceberg Lettuce ..... size 24's, 29c
California Juicy
Lemons ..... size 140's, 59c

Top Valu
Beans with Pork ..... 4 28-oz. tins, $1
Top Valu
Shortening ..... 5 1-lb. pkgs., 89c
Facelle Moderne — All Colours
Facial Tissue ..... 4 lge. pkgs., $1
Hunt's
Tomto Catsup ..... 6 11-oz. btls., $1
Kraft Canadian
Cheese Slices ..... 3 8-oz. pkgs., $1

CHESTERVILLE ONTARIO
FULTON BROS.
PHONES:
Supermarket: 448-2345
Appliance Store: 448-2195



Early Monday morning village crews were busy repairing storm damage. The light strings that cross the village square had torn loose and blocked traffic. M. Liscumb and A. Jennings are shown here repairing the damage.—Record Staff Photo.

Log cabin recalls past in Moose Creek pkroject

When the hardy pioneers settled this country they built their first homes from the only material available; the logs from the innumerable trees. They built good homes, too, for some of them survive in excellent condition.

But the building to log cabins is no longer a common thing. The skill of the pioneer who had to learn the art from necessity was not practised for long after the introduction of sawmills and boards and sawn lumber became available.

It took the enthusiasm of Centennial year to lead to the building of a new log cabin along the creek, where the first cluster of cabins marked the location of Moose Creek from the early days.

Many people took up the Centennial idea with enthusiasm and Wilfred Montcalm decided that his personal project should be the construction of a little log cabin after the old pattern.

Mr Montcalm has extensive grounds sloping toward the creek, where he has planted trees for several years. Now many of them are growing to substantial height, and his cabin has as a background a grove of young pines which will soon be big trees.

'I had the idea for a couple of years," Mr Montcalm said. "But I wanted to wait until Centennial year to build the cabin." In the end it took most of the year to complete as a spare time project.

The log house is eight by 12 feet, and about six feet high. Some of the earliest pioneer dwellings were little larger. Mr Montcalm used peeled cedar posts for his cabin. The spaces between the logs were filled with mortar made of lime, sand and cement.

Some time in the course of the project Mr Montcalm had the advice and suggestions of men who had been in the shanties when they were young men, and knew the building of log cabins from experience. They said the building ought to be chinked with moss. But moss is harder to find than mortar these days.

Even with the mortar between the logs the building is remarkably warm in a cold, but sunny January day. The pioneers were, most probably, quite snug in their log cabins as soon as they were built. With its coating of snow the Montcalm cabin is an unusual tribute to Centennial year.—Standard-Freeholder.

Record Ads pay dividends.

IN MEMORIAM

MITCHELL—In loving memory of a dear husband and father, John Mitchell, who assed away January 17, 1967.

A silent thought, a secret tear,
Keeps his memory ever dear;
Time takes away the edge of grief
But memory turns back every leaf.

Wife and Family.
18

ORCHARDSIDE

Friday visitors at Irving home

Mr and Mrs Douglas Warren of Brockville, visited on Friday last with Mr and Mrs Pliny Irving.

Mr and Mrs Arden Ball and children of Cornwall, spent the week-end with Mr and Mrs Stanley Price and Donna.

Mr and Mrs Hubert Tupper and daughter Judy, were supper guests on Tuesday evening with Mr and Mrs Dwight Tupper.

Mr and Mrs Willie Henderson spent New Year's Day with Mr and Mrs Hulbert Henderson and family, Chesterville.

Miss Donna Price was an overnight guest with Miss Debra Beckstead on Friday night last.

Osnabruck Centre W.I. hears district president at January meeting

Mrs Stuart Markell, district president of Stormont District W.I., was guest speaker at the January meeting of Osnabruck Centre W.I. held at the home of Mrs Delbert Flintoff on Thursday afternoon.

Mrs Markell discussed the wealth of topics which are history of the branch and community and the work of the curator—"Do we give her enough help?" The public relations officer also has a wide topic to cover, ever rememberng that the work of the branch affects the whole community. She was introduced by Mrs Delbert Flintoff and thanked by Mrs John Grandaw.

All members are being asked to bring a snapshot and history of their home for the Tweedsmuir History.

Mrs Delbert Flintoff, 1st vice president, conducted the meeting due to the illness of the president. Mrs Jennie Flegg, secretary-treasurer, gave the financial report and read many letters of thanks from those remembered at holiday time. Five cards were signed for ill members and two sympathy cards sent. A quantity of wool and flannel was handed out to be made into garments and quilts for the Canadian Save the Children fund.

Mrs Delbert Flintoff leader, and Mrs Clare Duprau, assistant, will attend the 4-H Homemaking Club training school at Newington United Church Hall on January 25 and 26 from 10 a.m. to 4 p.m. The topic will be "The Cereal Shelf."

The roll call was answered by 17 members giving a resolution that could be used daily. Mrs Fred Cryderman read a paper dealing with the motto "We should resolve to conquer temper, tongue and conduct."

The first meeting on the W.I. project "Working with Yeast" will be at Mrs Jennie Flegg's, with Mrs Flegg leader and Mrs Lloyd Gallinger assistant.

Mrs Max Arthur, social convener, conducted two contests. Winners were Mrs Robert Hanley and Mrs Jennie Flegg. Refreshments were served by the hostess and her assistants, Mrs O. Cryderman and Mrs O. Beckstead. They were thanked by Mrs C. Collins.

The February meeting will be at the home of Mr John Grandaw and the program will be in charge of the Citizenship convener Mrs D. Flintoff.

Record ads bring results.

SERVICE STATION OPEN THIS SUNDAY

Sharkey's Shell Station

To accommodate the driving public, one service station will be open every Sunday.

Dec 65

AT THE CHURCHES

CHESTERVILLE - MOREWOOD UNITED CHURCH OF CANADA
Minister: Rev L. M. Ferguson
SUNDAY, JANUARY 21, 1968
9.30 a.m. Morewood — Service; Sunday School.
11.00 a.m. Trinity — Service; Sunday School.

CHESTERVILLE PENTECOSTAL CHURCH
Albert and Ralph Sts.
Telephone 448-2124
Rev Lorne Trimble, Pastor
SUNDAY, JANUARY 21, 1968
9.45 a.m. Sunday School
11.00 a.m. Public Worship
7.00 p.m. Evening Evangelism

EMMANUEL BAPTIST CHURCH
NEWINGTON
David L. Smith, Pastor
SUNDAY, JANUARY 21, 1968
Sunday: 10 a.m.: Morning Worship; 11 a.m.: Church School
Friday: 7.30 p.m.: Young People's (12-19).
You Are Invited
Aug 68

FINCH PASTORAL CHARGE UNITED CHURCH OF CANADA
SUNDAY, JANUARY 21, 1968
Douglas Dunn, lay minister, in charge.

PRESBYTERIAN CHURCH
J. K. Jensen, Student Minister
SUNDAY, JANUARY 21, 1968
9.45 a.m. Chesterville
11.00 a.m. Morewood
2.00 p.m. Dunbar

UNITED CHURCH OF CANADA
Williamsburg — Colquhoun
Rev D. L. Gordon, Minister
SUNDAY, JANUARY 21, 1968
Williamsburg: 10.00 a.m.: Church School 11.00 a.m., Worship Service.
Colquhoun: 2.00 p.m., Worship Service; 3.00 p.m., Church School.
All Made Welcome

CHURCH OF THE HOLY TRINITY
The Rev G. T. Churchill, Rector
SUNDAY, JANUARY 21, 1968
1st and 3rd Sundays at 9.30 a.m.
2nd and 4th Sundays at 11.00 a.m.

PRESBYTERIAN CHURCH
St. Luke's, Finch; Knox, Crysler
Rev Wm. W. McI. Craig, B.A.
SUNDAY, JANUARY 21, 1968
St. Luke's, Finch: 11.00 a.m.
Knox, Crysler: 2.30 p.m.
Everyone Very Welcome

SAVE ON THESE ITEMS...

Habitant Pea or Veg. Soups ..... 2 28-oz. tins, 47c
Aylmer Tomato Catsup ..... 2 11-oz. btls., 39c
Heinz Cooked Spaghetti ..... 2 for 55c
Red & White Instant Coffee ..... 8-oz. jar, $1.09
Mrs ukes Jams ..... straw. or rasp., 24-oz. jar, 39c
Crisp Celery ..... No. 1, 29c
Fresh New Green Cabbage ..... No. 1, lb., 10c

Fresh Picnic Style PORK ROASTS
Shoulder Cut, 5½-6 lbs. avg., lb.: **39c**

CASSELMAN RED AND WHITE STORE
Phone 448-2373 **Chesterville**

MEN **Remember our JANUARY CLOTHING SALE — 20% off Regular Prices. Good selection of cloth.** COME IN NOW!

WALLPAPER—
Our new books show a good selection of patterns and colours for all rooms. Come in and see these books or anytime take a book home with you to make your choice.

Check Our Reanant Counter for Good Values

CLEARING SPECIAL—Plain colour or printed **Flanelette**—36" wide, reg. 69c yd. Spec., yd. **47c**

Let Us Give You Prices and Information About Venetian Blinds

Moriarty's
Phone 448-2354 — **Chesterville**





ALLISON'S 7TH ANNIVERSARY SALE

Glenayr Kitten Sweaters 15 to 25% off
FAMOUS MAKE SWEATERS—Cardigans, Pullovers, in Fine Botany
GREATLY REDUCED PRICES

TOWELS
Reg. $1.95, Sale: $1.49; Reg. 89c, Sale: 49c

FACE CLOTHS
Reg. 29c, Sale: 23c; Reg. 39c, Sale: 28c
PILLOW CASES — Reg. $1.98, Sale: $1.69

DISH CLOTHS
Reg. 25c, Sale: 19c
MEN'S TIES, All Wool: 47c

Hudson Bay and Kenwood Blankets
15% off
HEAVY DUTY SHEETS
Reg. $4.50, Sale: $3.50
HUDSON'S BAY COATS
Reg. $16.95, Sale: $11.95
SUSAN VAN HEUSEN BLOUSES
15% and 20% Discount
MEN'S WOOLLEN VESTS—By Peter Scott
Reg. $11.89, Special: $7.88
MEN'S ARROW WHITE SHIRTS
Reg. $5.50, Sale: $3.77; Reg. $8.00, Sale: $6.80
Reg. $6.00, Sale: $5.10

PURE WOOL TARTANS by Highland Queen
Skirts, Slacks and Suits in Beautiful Maple Leaf, Ontario and Other Tartans — 15% Discount
Pure Linen TEA TOWELS—Reg. 59c, 69c, Sale: 48c, 56c
SLIPPERS—Happy-Hopper, Reg. $3.99: Sale: $2.67
Close-Out of All ALJEAN SKIRTS, SLACKS VESTS, Etc., Reg. $16.95, $22.95, Sale: $8.77, $11.77
WOOLLEN THROWS — 15% Off
LINENS — 15% Off

MEN'S SWEATERS—Wolsey, Warren Knit, Tony Day and Jaeger
Reg. $14.95, Sale: $10.96; Reg. $12.95, Sale: $9.95
Reg. $17.95, Sale: $11.88; Reg. $14.95, Sale: $11.95
BLUE MOUNTAIN ASH TRAYS
Reg. $3.25. Sale: $1.97; Reg. $2.25, Sale: $1.37
Blue Mountain & Evangeline Pottery—15% Off
CANDLES, SLIMS — HALF PRICE
WOODEN CANDY DISHES WITH COVER
Reg. $4.95, Sale $2.79

1,000 RECORDS
Special Top Name Artists, Mono and Stereo, at $1.59. Factory Fresh spec. at 99c Hit Parade Singles, 5 for 99c; Mommas and Poppas, Reg. $4.98: $3.33.
Beautiful Scotch Thistle Pottery OIL AND VINEGAR SETS, Reg. $3.60 Sale: $1.78
BONE CHINA CUPS AND SAUCERS
Special Price, Reg. $1.25, Sale: 89c
STATIONERY — 10% Off
ORIGINAL SEAL BOOTS — Not Imitation
Reg. $45.00, $49.95, Sale: $29.95, $32.95

LOVELY ELIZABETH ARDEN and ARDEN FOR MEN
All New Stock in Dec., 1967
20% off
SPECIAL FOR THIS 7TH ANNIVERSARY SALE

Costume Jewellery
Coro & Continental, Extra Specials, 50% Off
Diamonds, Rings, Alaska Diamonds, Men's Rings, Signet and Birthstone Rings
All 20% Discount
BUXTON LEATHER — 15% Off
All China, Crystal, Royal Doulton, Irish Belleek, Wedgewood, etc, 15% off reg. price
PERFUMES & ENGLISH SOAPS—15% Off
LUGGAGE—15% Off
MILLBRROKE ALUMINUM — 15% Off

STARTS THURSDAY, JANUARY 18! Prices reduced 15 to 50%. Come in and browse about. Our greatly reduced prices plus many extra specials can save you considerable money.

ALLISON IMPORT SHOPPE MORRISBURG ONTARIO

LEDUC'S Inventory Specials

SAVE 30c—
PAN DANDY BREAD ..... 24 oz., 5 for $1.00

Country Corn Flakes 10 oz., 4 .....
Weston's Asst'd. Biscuits, save 25c, 3 ..... $1
Burns Pure Lard, 4 .....

CATELLI
SPAGHETTI & MACARONI
Save 28c
5 lbs.: 79c

AYLMER FANCY
TOMATO JUICE
48 oz.
3 for $1.00

Solo Margarine ..... 4 for 88c
Golden Ripe Bananas ..... lb., 10c

Raymond's Green or Cut Waxed Beans
Mixed Vegetables — 20 oz.
6 for $1.00

Heinz Catsup ..... 20 oz., 39c
Salada Super Shaker ..... save 10c, 69c
Zip Dog Food ..... 10 for $1.00

5 LBS. SUGAR 39c
with each $5.00 purchase!

Burns Pork Sausage ..... lb., 49c

LAMB SHOULDER ROAST ..... lb., 39c
CHUCK STEAK ..... lb., 69c
BOSTON BLUE FILLETS ..... 5 lbs., $1.69

NO 1 BURNS SHAMROCK — SAVE 24c
Rindless Bacon ..... lb., 65c
BURNS
Loose Wieners ..... 2 lbs., 89c

Halibut Steaks ..... lb., 79c
Burns S.P. Cottage Rolls ..... lb., 59c

By Quarter: **Western Beef ,Cut and Wrapped for Freezer, lb.: 43c**

SLAB BACON—By the piece, ... **lb., 53c**
BURNS BOLOGNA, 3 lbs. .....
Pork SPARE RIBS, 3 lbs. $1.00

— WE DELIVER —
Mon., Tues., Wed.: 8 a.m. to 6 p.m. — Thurs., Sat.: 8 a.m. to 9 p.m. — Friday: 8 a.m. to 10 p.m.

— Phone 984-2270 —

Newsletters of Community Happenings as reported by Our Correspondents

Country Correspondence

Phone or send your personal news to your local correspondent or call the Record at 448-2144, Chesterville

AVONMORE

Leave for holidays in Florida

Dr. and Mrs W. M. Stevenson and Mrs Stevenson's brother, Victor Johnson, Moose Creek, left on Sunday for an extended holiday in Florida.

Miss Bonnie Park returned last week-end to her studies at Trent University, Peterborough, after spending the holidays with her parents, Mr and Mrs Elmer Park and brother Bill.

Mrs Isaac Goodman and Miss Sheila Goodman spent a few days with Mr and Mrs Harry Schwartz and family, Roxboro, P.Q.

Mr and Mrs Roy Adams, Wellington, Ont., and Mr and Mrs Blaine McMillan, St. John, N.B., were recent guests of Mr and Mrs Glenn B. McMillan and family.

Mr and Mrs Harold Harris and family, Glenburnie, Ont., visited Mr and Mrs Lorne Harris and Mr and Mrs James Tinkess recently.

Mr and Mrs Orland Kyle visited Mr Kyle's sister, Mrs Christopher Roy in Toronto, recently.

Friends extend best wishes to Mrs Mabel McElheran, a patient in the Cornwall General Hospital.

John F. McRae and Miss Margaret McRae were recent guests of Mr and Mrs Alex McRae and family, Cumberland.

Mr and Mrs James Watson spent a few days with Mr and Mrs Ian Kennedy, South Branch.

Conducting services in St. Andrew's Presbyterian Church on Sunday were Douglas MacNaughton, Cornwall, in the morning, and Rev. Kenneth H. McDonald, Martintown in the evening. Next Sunday, Jan. 1., Rev Dr Donald N. MacMillan of the Presbyterian College, Montreal, will be the guest speaker.

Word has been received of the death last Thursday in St. Mary's Ont., of Mrs James Stewart, a native of the Fourth Concession of Roxborough. Mrs Stewart, 81, was the former Mary Belle Finlayson, a daughter of the late Ninean Finlayson and Margaret Begg. She was the last surviving member of a family of three, including a brother, Elgin Finlayson, of the Avonmore district.

Funeral and interment were held in St. Mary's last Saturday.

Wesley MacDiarmid

A community, shocked by the sudden passing of one of its most highly respected citizens, Daniel Wesley MacDiarmid, paid its last respects to his memory at the largely attended funeral held from the Brownlee Funeral Home, Finch, to St. James United Church, last Friday afternoon.

Mr MacDiarmid, who was in his 67th year, suffered a fatal heart seizure as he was walking home on Main Street South from work early last Tuesday evening, Jan. 9th. The announcement of his death was the occasion for many expressions of regret and tributes from all who knew him.

Mr MacDiarmid was born on April 5, 1901, in the Ninth Concession of Charlottenburg, a son of the late Malcolm Angus MacDiarmid and his wife Harriet Cooper. Educated locally, he farmed for a number of years on his father's farm.

On Sept. 8th, 1934, he married Dorothy Shaw, of the Avonmore district. Mr and Mrs MacDiarmid settled on a farm at the North Branch, near Martintown. In 1943 they moved to Avonmore and for the next 17 years he worked for E. M. Miller at the local feed mill. For the past four years Mr MacDiarmid worked in Barkley's Store in Avonmore.

A devoted husband and father, Mr MacDiarmid took great pleasure from music and from working in his garden.

He was a faithful member of St. James United Church, its Board of Stewards, choir and A. O.T.S. Men's Club.

Mourning his passing in addition to his widow, are two sons, Selwyn MacDiarmid, Ottawa, and Donald MacDiarmid, Cornwall, and one daughter, Miss Marion MacDiarmid, at home; one brother, Hugh MacDiarmid, Apple Hill and two sisters, Mrs W. H. Hartley (Edith), N ewYork City; and Mrs Cecil Goodfellow (Janet), Greenwich, Conn., and a number of nieces and nephews.

Rev. Donald W. Pipe, minister of St. James United Church, conducted a brief service at the funeral home and the service in St. James" Church.

Hymns sung were "Christians Awake, Salute the Happy Morn" and "Unto the Hills". Mrs Maldwyn Watkins presided at the organ console. Honorary pall bearers were Fred Barkley and John E. Miller.

Active bearers were L. C. MacArthur, Dr. D. G Bennett, Clifford MacRae, Hupert Pollock, Charles Rielly and Maldwyn Watkins.

Attending from a distance were Mrs W. H. Hartley, New York City; Mrs Cecil Goodfellow, Greenwick, Conn., Mert MacDiarmid, New Providence, New Jersey; Kenneth MacDiarmid, Toronto; Mrs Kenneth Larkin, Allan MacDiarmid and Mrs Lucy Laver, Orillia and Malcolm MacDiarmid, Pointe Claire, P.Q.

Other relatives and friends attended from Martintown, Apple Hill, Stratmore, Monkland, Cornwall and Ottawa.

The body was placed in the vault to await burial in the family plot in the North Branch cemetery.

The wealth of floral tributes and tht many messages of sympathy received by the family gave some indication of the high regard in which the deceased was held.

HIBERNATE AFTER MEAL

An English girl who contracted a rare disease slept like a hibernating animal for up to two days after eating excessive amounts reports the British Jocrnal of Psychiatry.

The journal said the unidentified 20-year-old girl suffered from hypernsofnia, a disease so rare that only 29 cases have been recorded throughout the world in more than 40 years.

Her illness was cured with drugs.

A 16-year-old Canadian boy slept five or six days at a time.

HYNDMAN

Visits aunt in hospital

Mr and Mrs Hubert Robinson visited his aunt Mrs Hazel Hamilton who is a patient in the Oxford Private Hospital, Kemptville. Theyalso called on Mr Willie Sayeau and Mrs Charlie Gilmer who are patients in the District Hospital, Monday afternoon of last week.

Congratulations to Mr and Mrs Laurence Wallace in the birth of their daughter Pamlea Jane, born Jan. 9th at the District Hospital, Kemptville.

week-end with Mr and Mrs Ed. McLaughlin, Cardinal.

Mr and Mrs Chester Gilmer, Mr Douglas Gilmer of this place, Miss Eleanor Bannon of Spencerville, were Saturday evening dinnar guests of Mr and Mrs H. Beach, Oxford Mills.

Mrs Laurence Wallace and baby returned home on Sunday from the Kemptville District Hospital.

Mr and Mrs Arnold Grant and Timmy of Prescott, were Sunday visitors of his parents Mr and Mrs Ray Grant.

Mrs Laurence Pelton, Mrs Geo. Norton visited Mr Simon Black and Mr and Mrs Melvin Black at Oxford Station on Sunday afternoon.

COMMENTS ABOUT COINS

Chinese burial notes are a most unusual form of money and have been used extensively for many years. There are numerous varieties and one in the writer's collection is a Hell Bank Note of five million yen denomination. This burial note picures a man, probably a farmer, in red and green apparel on the obverse and a blue pagoda on the reverse.

Behind "burial" money is the hope that a departed relative may enjoy all the comforts to which he had been accustomed in the former life and the burial notes are placed in the mouths the dead to pay their passage to the new world. Commencing about 200 B.C. coins, clay images of wives, servants, dancing girls, animals and household goods were contained in Chinese graves. In some cases the money was real and many of the ancient Chinese coins have been preserved in this way. For relatives unable to afford real money, substitutes in the form of clay ingots and imitation coins made of slate were used.

The Chinese invented paper money over a thousand years ago and fo much of this period the burial notes have been in use. Due to post-war inflation the denominations of these notes have risen sharply as the Chinese figure that the cost of dying must keep up with the cot of living.

The burial notes are obtainable at temple vendors' stalls in a mourner's kit which includes incense sticks and firecrackers. They can also be obtained from funeral supply firms in Formosa and Hong Kong.

John M. Carlyle

A resident of Cornwall for the past eight years, John Morton Carlyle passed away December 31. Mr Carlyle, 71, was a retired farmer and had been in failing health fir some time.

Born at Dunbar, August 11, 1896, he was the son of the late George M. Carlyle and his wife, Mary Nugent.

Surviving relatives include a sister, Mrs Harold Johnstone (Jennie), of Cardinal; a brother, Kenneth Carlyle, Winchester; a niece, Mrs J. Dixin of Brockville, and two nephews George Carlyle of Ottawa and James Carlyle, Brockville.

Mrs Carlyle, a veteran of World War I, was a member of the Presbyterian Church.

Rev A. J. MacDonald conducted the service at 2 p.m., Tuesday, January 2, at Vice and Craig Funeral Home, Winchester. The body was placed in Maple Ridge vault to await burial at Williamsburg in the Spring.

Pall bearers were Bower Potter, Harold Clark, Stewart Ferguson, Bernice Froats, Harold Marcellus and Floyd Young.

Tomorrow is the greatest labour-saving device of today.

For safety, keep walks and steps free of ice and snow.

GOLDFIELD

Returns home from hospital

Friends of Mrs John Bush are glad to learn that she has returned home from Civic Hospital.

Master Robert Termeer celebrated his birthday at the home on Monday.

Mr and Mrs D. A. Gillies visited the former's brother, Mr Basil Gillies, and the latter's sister, Mrs Mary Beckstead, on Thursday.

Mrs May MacDonald, who spent some time with her brother Mr John Bush returned to her home in Montreal.

Mrs Hector Gillies, Mrs D. A. Gillies and Mrs William MacMaster attended the annual meeting of the Glengarry Presbyterial held in Cornwall on Tuesday.

Mr D. A. Gillies, a member of the Board of Managers of St. Luke's Presbyterian Church, attended a joint meeting of Knox Church, Crysler, and St. Luke's Church on Wednesday evening.

Mrs Hector Gillies, Mrs D. A. Gillies and Miss Mary Cameron attended the joint meeting of the Ladies' Aid and Women's Missionary Society held in the church hall on Wednesday evening.

Mrs Lois Montgomery and Mr John MacMillan visited the former's mother, Mrs Frank Baker, who is a patient in Memorial Hospital, Winchester.

Rev W. W. McI. Craig, B.A., called on Mrs Frank Baker who is a patient in Memorial Hospital, Winchester, on Friday.

Mr and Mrs Sherwood Rutley returned home ater spending several weeks with their family at Picton and St. Catharines.

Messrs Evert Termeer, Hawley MacLean and Nick Dirven attended a meeting of the Crop and Soil Association held in Kemptville.

Friends here of Mrs John Beehler, nee Teresa Foley, were sorry to learn of her death in Ottawa at the end of the week and extend sympathy to her and relatives.

Miss Mary Cameron and Mrs D. A. Gillies visited with the family of the late Mr Wes. McDermid at the Brownlee Funeral Home. Mr McDermid died suddenly. His funeral was held on Friday.

ISN'T IT A RELIEF?



to know you can start . . .

HOME IMPROVEMENT PROJECTS

NOW Without "Cash-Drain" Worries?

(TGF) Thank Goodness For

HOMEPLAN

And its all because of HOMEPLAN — our better HOME IMPROVEMENT fisancing program built for your buying convenience| Here's what you get when you shop with HOMEPLAN:

* No down payment
* Choice of terms to 10 years
* Full life insurance—no extra cost—no age limit



* Your pick of monthly payment dates
* HOMEPLAN finances labour, materials, and all extras in any proportion

AND—When using HOMEPLAN you buy all your material from us at cash prices.

Just consider how nice to have a new kitchen, modern bathroom, a new recreation or family room, or just more living space from unfinished or waste areas.

We will help you plan, supply estimates, and when you decide your requirements we can take over the whole responsibility of getting the job done to your satisfaction.

It Costs Less Now — Contact Us Today

ALWAYS A BUY AT A PAL YARD

H. S. LANNIN LIMITED

Lumber and Building Supplies — Building Contractors

HOME IMPROVEMENTS A SPECIALTY

WINCHESTER, ONT. PHONE 774-2637

A PATZ BARN CLEANER

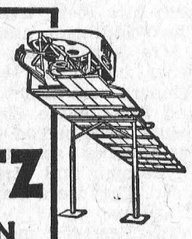

IS BUILT . . .

★ stronger!
★ with fewer parts!
★ for rugged use!
★ for easier servicing!

Also Manure Stackers, Silo Unloaders and Cattle Feeders

For Complete Information and Installation See:

LORNE ACRES
WINCHESTER
— Phone 774-2643 —
21tf

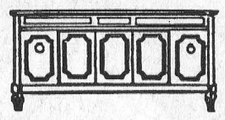

GORDON McINTOSH

Sales Service

— PHONE 987-2923 —

CRYSLER ONTARIO

BELL LINES



by Richard R. Pearson

your telephone manager

Recently someone asked me: "Do you sell telephones?" Of course I said "No." That's right. Bell Canada doesn't sell telephones. We sell service. That telephone in your home or office or store is just a small part of a very large, complex communications network. When you lift the handset, a nation-wide service organization of skilled, responsble people is placed at your disposal. Connected to your phone are more wires, poles and microwave channels than you'd need to string a circuit to the moon and back. Enough switches, tubes, relays, amplifiers and transistors to wire the world for sound. All these elements, big and small — plus some that we haven't even mentioned — work in close harmony to build a voice path for you to almost anywhere in the world. No, we don't sell telephones. And we don't sell people, wires, poles or switches either. But we're happy to put the whole works at your service for a small monthly charge. Day or night your telephone is ready to serve you.

Repairing telephones isn't a dull job at least for one repairman in British Columbia. One day he went to the forest ranger's cabin to find out what was wrong with the telephone. He analyzed the trouble as a short circuit and traced it to a nearby vacant lodge which was on the same line as the ranger's telephone. Hearing movements inside, he rattled the door — and a huge, frightened bear bounded through the side window and disappeared into the forest. The repairman entered the cabin and found that the bear had knocked the receiver off the hook, causing all the trouble. After replacing the receiver, getting in touch with the owner to have the window repaired he calmly reported the trouble "all cleared."

Do you have a party line? It's a thrifty and convenient service. And, it can be very pleasant for everyone especially when simple party line etiquette is observed. It's really just following the Golden Rule. You appreciate having the use of the line when you need it — and so do your party line "partners." Being sure that the receiver is hung in place, keeping calls spaced out and brief, teaching your children good telephone manners, respecting privacy — these are things that help give all party line users full value from their telephones. In those areas where there are several "partners" on a line and different rings are used to identify the number wanted, it's courteous and thoughtful to answer your ring as quickly as possible. Especially in the late evening hours when youngsters or neighbours who are ill may be asleep, it's a real kindness to all the "partners" on the line to speedily answer your ring. That way, you get your call but others are not unduly disturbed.

R. R. Pearson

MOVIES

NOW SHOWING

TWO BIG WEEKS

To January 24

"Sound of Music"

Starring Julie Andrews and Christopher Plummer. (In Colour).

Mondays to Thursdays: $1.75 Fridays and Saturalldays: $2.00; Children: 90c all times.

One show each night at 7.45. Feature length — 3 hours.

No Pink Tickets can be used for this show.

The WINCHESTER

JANUARY

Clearance Sale

25%

Discount On All

* WINTER COATS
* CAR COATS
* SPORTSWEAR
* DRESSES

Millinery: Half Price

COUNTER CLEARANCE—
Girdles — Bra — Sweaters
Gloves — Lingerie
PRICED TO CLEAR

All Sales Final — No Exchanges or Refunds

COLQUHOUN'S LADIES WEAR

PHONE 448-2142 CHESTERVILLE

18-2

DAIRY CATTLE

HOUSING COURSE

UNITED CHURCH HALL

Newington, Ontario

EVERY TUESDAY

JANUARY 16 to MARCH 19, inclusive

1.30 p.m. - 3.30 p.m.

Information on Free Stall Systems vs. Stanchion Barns; Expansion and Renovation; Ventilation; Feed Storages; Milking Parlour Systems and Cost of Construction.

INSTRUCTOR: G. M. Slater, Extension Engineer, O.D.A.F.

Applications are available from the Ontario Department of Agriculture and Food, Box 655, Cornwall, Ontario.

D. C. MILLER,
Agricultural Representative,
Stormont County.

18-3

FARMERS

If you are having a problem in getting your corn cobs ground and mixed GIVE US A CALL!

We have the most complete feed service in the area today. WHY NOT HAVE YOUR GRAIN, CORN COBS, HAY, ETC., GROUND AND MIXED WITH CONCENTRATE AND MOLASSES FOR GREATER MILK PROFITS?

Your Purin and Swift's Feeds Dealer

ALSO SANITATION PRODUCTS, SNOW FENCE, SNOW BLOWERS

CLEMENT FEED & FARM SUPPLIES LTD.

Office, 448-2161 —Phones— Res., 448-2824

NEED A CAR?

1962 MERCURY—1-ton, dual wheels with insulated box, 6,000 miles warranty on engine.

ALSO AVAILABLE: PICK-UP TRUCKS

1967 CAPRICE — Demonstrator, 4-door, HT, fully equipped.
1967 IMAPALA — 2-door hardtop, bucket seats.
1964 BEAUMONT CONVERTIBLE.

ALBERT & RAYMOND

GREGOIRE AUTO LTD.

443-2885 — PHONES — 443-2842

EMBRUN — ONTARIO

AUTHORIZED CHEV. AND OLDS. DEALER

SALESMEN: MARCEL LEFEBVRE, HECTOR DEGUIRE

Soil research at Kemptville provides information for farmers

Research in soil fertility at Kemptville College of Agricultural Technology has produced much helpful information according to John Gardiner, head of the chemistry and soils division.

"The fact that there has been a greater increase in fertilizer sales in Eastern Ontario during the past two years, than during the eight years preceding, is an indication of your interest in soil fertility and fertilizer use," he told the Soil and Crop Improvement Association's annual conference at Kemptville.

Corn, he said, is a very responsive crop to applications of nitrogen fertilizer. In his work with sandy soils, the most profitable respuonse to nitrogen appeared to be in the 100 to 150 pounds per acre range.

Yield results frm tne third year of a continuous silage corn study indicates that a decired response was obtained to added fertilty. In general, the greatest yelds were obtained when a combination of fertilizer and farm manure was used.

Where poultry manure was used a sthe sole source of added fertility, corn yields were increased from 94.1 to 111.4 bushels per acre. Additional manure did not produce any more yield.

Complete chemical weed control has greatly reduced the amount of tillage needed for corn production, Mr Gardiner said. agThe question now arises, can tillge be reduced or can it be reduced or can it be entirely eliminated? Trials during 1967 involved 10 different tillage treatments ranging from a combination of plowing plus twice-over with the disc, plus harrowing, to no tillage.

Corn was planted using a no tillage planter as well as a conventional corn planter. Results showed yields to be the same, averaging 108 bushels per acre. He emphasized that these trials were carried out on a sandy field. He questioned if similar results would be obtained on heavier soils. Plans are underway to repeat this work on a clay loam this year.

For barley, there have been suggestions that profitable use could be made of 50 pounds per acre, or more, of nitrogen. KAS trial results do not bear this out, he said. Lodging was a serious problem and little response to nitrogen was obtained. However, the same tests showed an increase of about 24 bushels an cre was obtained, in favour of early planting over late planting.

In forages, it is recognized that phosphorous moves very little in soil, he said. Other work initiated in forage fertility includes tests realtng to nitrogen applications on pasture, nitrogen for legume establishment, and band seeding of alfalfa. In co-operation with the University f Guelph, two soil test calibration trials have been initiated.

Mrs Frank Belicky

A Crysler native, Mrs Frank Belicky passed away December 31 at London, Ont., following a heart seizure. She was 49.

Mrs Belicky, the former Adrienne Landry, was the daughter of Mr Hermidas Landry and the late Mrs Landry. She leaves her husband, two sons, Thomas, 9 years and Michael, 7 years; two brothers, Gerald, Ferdinand, Morris, Raymond, John P., Bruno and three sisters, Mrs H. Pagé (Dora),, Mrs Bill Brydges (Gabriel), and Mrs L. Tomreau (Margaret).

The funeral was held from the Roman Catholic Cathedral, London, with burial at London.

A south London, Eng., woman bought some pieces of old junk at a secnd-hand sale for $1.30, including some crockery, cooking pans, a fire screen, and a hand grenade.

It looked like an ordinary glass bottle filled with blue liquid, but a label gave instructions on throwing it. Hilda Gadd carefully took it to a police station. Experts say it could be a 100 years old.

THE BIBLE TODAY..



The tropical sun had not yet had time to disperse the mist in the valleys as missionaries entered the modest chapel built near the top of a mountain on the outskirts of Dalat, the highlands of South Viet Nam.

The simple chapel, bedecked for the occasion with streamers of coloured paper and a Bible verse (II Timothy 3:15) painted upon a banner stretched across the front, was overflowing as the hour for service came. These people had come in joy for the service of dedication of the New Testament in their own tongue.

There is a Christian community of about 10,000 people now among the 90,000 Koho tribespeople with 63 Churches and 61 trained pastors. In 1934 the first translation of a portion of the Bible in the Koho language was completed and the Gospel of Mark was mimeographed for use in teaching and preaching. Translation work continued through the years, hampered at times by the influence of the Second World War and the fighting that followed in Viet Nam. The manuscripts were mimeographed in each case until 1956 and 1957, when, the Church having grown to several thousands of people, the Gospels and Acts were printed in Toronto by The British and Foreign Bible Society, followed by Genesis in 1959 and Romans in 1961.

With the introduction of specific, on-the-spot linguistic help for translators, those involved in the Koho translation program became very eager to apply this new knowledge to their work. This morning they held in their hands beautifully bound copies of the Koho New Testament. They watched the eager rush and outstretched arms at the close of the service when the Testaments were offered for sale.

Suggested Daily Bible Readings

Sunday, Jan. 21: John 3: 17-36.
Monday, Jan. 22: John 4: 1-15.
Tuesday, Jan. 23: John 4: 30-42.
Wednesday, Jan. 24: John 4:46: 54.
Thursday, Jan. 25: John 5: 24-47.
Friday, Jan. 26: John 10: 1-10.
Saturday, Jan. 27: John 10 22-42.

RUSH CITY

Spends Wednesday in Finch

W. N. Eamer and Harry Fickes were in Finch on Wednesday.

A Happy and Prosperous New Year to the editor, staff and all the readers of the Chesterville Record.

Congratulations to Mr and Mrs Roy Simpson who celebrated their 43rd wedding anniversary on Saturday, January 6th.

Colds are quite prevalent in this community.

Friends extend sympathy to the friends and relatives of Robert Lang, Ottawa, formerly of Avonmore in their recent sad bereavement. Mr Lang was well known in this community.

Christmas visitors and New Year's visitors were: Mr and Mrs John Ferguson with Mr and Mrs Morgan Upper, Cornwall; Mr and Mrs Kenneth Ferguson, Montreal, Mr and Mrs James Dunlop and David, Lunenburg, Mr and Mrs Herb Raymond, Long Sault, with Mr and Mrs John Ferguson; Mr and Mrs Kenneth MacIntosh Steven, Valerie, Doris and Donna Cameron and Morris Watson, Ottawa, Mr and Mrs Winston Cameron, Milton, Ontario, Miss Doreen Cameron, Peterborough, Mr and Mrs Gordon Campbell, Kent and Pamela, Avonmore, Mr and Mrs Kenneth Bennet and family, Newmarket, Ont., with Mr and Mrs Ellis Fickes and family and Mrs Annie Fickes; Mr and Mrs Stuart Duff and Jean, Finch, with Erna Eamon; Mr and Mrs W. N. Eamon with Mr and Mrs Bud Mayhew and family, Ottawa; Mrs Weldon Dillabough, Morewood with Mr and Mrs W. N. Eamer; Mr and Mrs Duncan Bethune with Mr and Mrs Ross Bethune and family, New Hampton, New Brunswick; Mr and Mrs Roy Simpson with Mr and Mrs Wilfred Woodside, Northfield Station; Mr and Mrs Wilfred Woodside, Northfield Station, with Mr and Mrs Roy Simpson.

Mr and Mrs Arthur Shaver with Mr and Mrs Duncan Bethune.

EVERYBODY EATS

TRY THESE

By Helen Graham



TRY THESE CHINESE FOOD RECIPES

IF YOU LIKE CHINESE foods try the following recipes that make use of frozen and canned chop suey and chow mein.

Egg Pancake Chicken Chow Mein

2 eggs
½ tsp. salt
1 tsp. soya sauce
1/3 cup sifted all-purpose flour
½ cup milk
1 tbsp. shortening
1 can chicken chow mein

Beat eggs well. Add salt and soya sauce. Combine flour and milk and add to egg mixture beating till thoroughly blended. Heat shortening in 10" frying pan. Pour in the pancake batter. Meanwhile heat oven to 450 degrees F. Place pan in oven and bake pancake for 15 minutes. Remove to heated platter. Fill pancake with chicken chow mein, heated according to package directions. Roll up jelly-roll fashion and serve at once.

Makes 3-4 servings.

Meatloaf Surprise

1 pkg. (17 oz.) frozen beef chop suey
1 lb. lean ground beef
4 slices (4 oz.) sharp cheddar cheese

Remove beef chop suey from carton. Shape ground beef around frozen block of chop suey, covering it completely. Place on baking sheet and bake in a moderately hot oven (375 degrees) for 1 hour. Remove from oven; top with cheese slices and return to oven for 5 minutes more. To serve, cut meat loaf into quarters. Makes 4 servings.

Oriental Beef Onion Soup

2 tbsps. butter
1 medium onion, sliced
2 cups water
1 pkg. (17 oz.) frozen beef chop suey
Chow mein noodles

Heat butter in large saucepan, add onion and saute for 3 minutes over medium heat or until onion is lightly golden. Add water and frozen chop suey, cook until chop suey has thawed. Turn heat to low and simmer, stirring until soup is heated through. Serve garnished with crisp chow mein noodles. Makes 6 servings.

Chicken Noodle Chow Mein

1 pkg. (17 oz.) frozen chicken chow mein
1 cup egg noodles, any width
1 tbsp. soya sauce
1¼ cup hot water
1 cup shredded cheddar cheese

Place frozen block of chow mein into 1½ quart casserole. If necessary, cut corners off block to make it fit the dish. Surround with noodles. Blend water and soya sauce and pour over noodles. Cover and bake in a moderately hot oven (375 degrees) for 35 minutes. Remove cover, fold in the cheese and let stand a few minutes before serving. Makes 4 servings.

RECENT BIRTHS

January 3:
Mr and Mrs Raymond Cardinal, Avonmore, a son.

January 4:
Mr and Mrs Sven Jorgensen, of Winchester, a daughter.

January 5:
Mr and Mrs Yvon Racine, Winchester, a daughter.
Mr and Mrs Albert Velthuis, of Osgoode, a daughter.

January 6:
Mr and Mrs John Baldwin, of Kenmore, a son.

January 7:
Mr and Mrs Earl Jeacle, Ingleside, a daughter.

BLIND GUESS

A 14-fear-old blind Vancouver girl, Peggy Spencer, made an almost perfect estimate of the number of jelly beans in a jar. A department store company which sponsored the contest rewarded her with a braille wrist watch.

The Red Cross has been serving Canada since 1909.

When you say what you think be sure you are thinking.

Letter to the Editor

Ottawa, Ont.,
January 9, 1968.

The Editor,
The Chesterville Record.
Dear Sir:

Dr Hitschmanova is now perparing for her overseas tour to inspect USC projects, and assess the situation in the developing countries. She has, therefore, asked me to write on her behalf and thank you most warmly for featuring our USC appeal. Your support is deeply appreciated and has undoubtedly contributed to the successful culmination of the campaign. I am sure you will be pleased to know that we did reach our target by Christmas Day. We are now optimistically hoping to exceed it by $40,000 to meet the cost of emergency supplies of milk and barley now going forward to help farm families stricken by Korea's worst drought in a century.

Wishing you and your readers all happiness and success in 1968,

Pafela MacRae,
Publicity and Promotion,
Unitarian Service Committee of Canada.

ANN LANDERS—

(Continued from Page 2)

Dear Borderline: It sounds as if your husband was seized by a sudden impulse to be playful, and I wouldn't attach any more importance to it than that. How fortunate that he selected as a target for his playfulness a woman who had a matching streak of playfulness. Sneaking up from behind and yanking a lady's coat could have netted your husband a fat lip — or worse.

* * * *

Dear Ann Landers: Recently I was asked to babysit for our next door neighbour. At about 11 p.m. the doorbell rang. I turned on the porch light and saw it was a friend of the family's — a man I had seen before. He said he had come by to drop off some tools he had borrowed.

After I let him in the house I discovered he had some other ideas. He grabbed me and tried to rip off my blouse. I managed to get away from him but he began to chase me around the living room. I ran to the bathroom and locked the door. Shortly after that I hear the front door slam and he drove away in his car.

I immediately telephoned the lady of the house. She rushed home and brought my mother and the police. The police asked my mother if she would sign a warrant for the man's arrest. She said yes. The man is now serving time in jail.

I am writing to repeat what one of the polce said. It may help others. Here are his words: "Too many people refuse to sign a warrant because they are afraid of becoming involved. Their attitude is "let's forget it." Some of these people can forget it, but other can never forget after they pick up the paper and discover the person they refused to prosecute has been arrested for murdering his next victim." Sign me: Luckier Than Most.

Dear Lucky: Actually, there aren't enough jails to hold all the men who make passes at sitters, and this in itself is not a serious crime. But, what happened to you was more than a pass, it could have been an attack.

All persons who commit minor sex offenses should be reported. The authorities, once they have these individuals on record, are able to watch them and see that they are psychiatrically examined and, if necessary, locked up.

* * * *

Confidential to Wishing to Get Out Gracefully. Forget about getting out "gracefully" — just get out. And don't worry about her slashing her wrists, Buddy. When she learns you dropped her $2,000 on a bad investment at the track (this is an investment?) she may decide you were't such a bargain after all.

* * * *

Unsure of yourself on dates? What's right? What's wrong? Should you? Shouldn't you? Send for the booklet, "Dating Do's and Don'ts." Write to Ann Landers in care of this newspaper, enclosing 35c in coin plus 5c for postage and a long, self-addressed, un-stamped envelope.

Ann Landers will be glad to help you with your problems. Send them to her in care of this newspaper enclosing an unstamped self-addressed envelope, plus 5c for postage.

Troops from British units will carry out winter warfare training n Canada ths February.

Corn Production Course

UNITED CHURCH HALL
Newington, Ontario
EVERY WEDNESDAY
JANUARY 17 to FEBRUARY 21, inclusive
1.30 p.m. - 3.30 p.m.

This course will cover: Hybrid Selection; How the Corn Plant Grows; Planting for High Yields; Fertilizing for Top Profit; Weed Control; Harvest, Storage and Marketing.

Course is Limited to 15 People

Applications are available from the Ontario Department of Agriculture and Food, Box 655, Cornwall, Ontario.

D. C. MILLER,
Agricultural Representative,
Stormont County.
18-3

SELECT AND CONSULT AN
INDEPENDENT INSURANCE AGENT
AS YOU WOULD YOUR DOCTOR OR LAWYER

HOUGH INSURANCE AGENCY
Ph. 448-2854 **Chesterville** **Box 294**

FRED S. COONS
INSURANCE
Phone 448-2398 **Chesterville**
HOME — BUSINESS — AUTOMOBILE
FARM — LIFE

NOTICE
C. Hill an independent consultant registered under "Winchester Management Consultants," offers his services to the public.
FARM ACCOUNTING — TAX CONSULTANT
CANADA PENSION — COMPENSATION
UNEMPLOYMENT INSURANCE
Call Collect 774-2439
OR WRITE BOX 512, WINCHESTER, ONT.
24tf

HOWARD G. LOUGH & COMPANY
Chartered Accountants
THIRD ST. WEST, CORNWALL, ONTARIO **TELEPHONE WE 2-8691**
(26) 18-1

H. WINSTON ALGATE, Optometrist
Office will be open in Chesterville at P. J. Gilroy's
THURSDAY, JANUARY 25, 1968
FOR APPOINTMENT — CALL 448-2355
"To Avoid Confusion" Make Appointments Well in Advance

CHARTERED ACCOUNTANTS
LICENSED TRUSTEES IN BANKRUPTCY
MacLEOD, COMRIE & COMPANY
338 SECOND ST. WEST, CORNWALL **WE 2-3613**
SHOPPING CENTRE, MORRISBURG **KI 3-2935**

SUPERIOR SILO COMPANY LIMITED
(Formerly Macoun Slos Ltd.)
FOR ALL YOUR SILO NEEDS, CONTACT YOUR LOCAL REP.
Walter C. MacDonald
Phone 774-2331
WINCHESTER
12tf

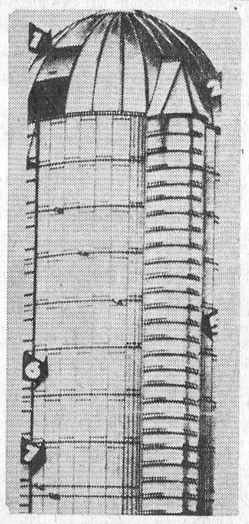

Art and Amy DAYKIN
PHOTOGRAPHY
WEDDINGS
FAMILY GROUPS
CHILDREN
Phone Osgoode
826-2567
Osgoode - Ontario
26tf

DURANT FLOWERS & GIFTS
Chesterville
Let people know you care:
SAY IT WITH FLOWERS or a GIFT FROM OUR SHOP
World-Wide Wire Service
WE DELIVER
— Phone 448-2060 —

SULLIVAN BROS.
General Contractors
* SNOW REMOVAL
* BULL DOZING
* HOUSE MOVING
* HEATER RENTALS
— Phone 448-2660 —
CHESTERVILLE

HARDWARE
IS OUR BUSINESS
COME IN AND ASK FOR PRICES
PROMPT ATTENTION
COURTEOUS SERVICEE
COYNE'S
YOUR HARDWARE CENTRE
PHONE 448-2505 **CHESTERVILLE**

TYPEWRITER RENTALS
We Can Now Supply
RENTAL TYPEWRITERS
Only $6.00 per Month
BLANK KEYBOARDS FOR STUDENTS OR LETTERED
THE CHESTERVILLE RECORD
CHESTERVILLE **PHONE 448-2144**
12-3

REAL ESTATE
. . . **Residential**
. . . **Farm Property**
. . . **Business**
For Information Call
774-2331
W. C. MacDONALD
Real Estate Broker
Winchester
47tf

The Bargain Table

"An Article Advertised is an Article Sold"

CLASSIFIED ADVERTISING RATES

FOR SALE, FOR RENT, HELP WANTED, ETC., MARRIAGE, ENGAGEMENT and COMING EVENTS, **10 cents a line, counting 5 words to a line, minimum 75 cents first insertion. Subsequent insertions at 7 cents a line, with a 40c minimum.** CARDS OF THANKS, **10 cents per 5-word line, minimum 75 cents.** IN MEMORIAMS, **75 cents plus 25 cents for each 4 line verse.**

FOR SALE — Beatty litter carrier and track.—Apply Keith Helmer, Newington. 18

FOR SALE — Fresh whey butter and cheese. Open daily.—Miller's Cheese Factory, Williamsburg, Ont. 21

FOR SALE — Quantity of good hay, heavy bales. — Apply Clarence Wallace, Iroquois, Phone 652-4067. 21

FOR SALE — Registered Holstein bull, ready for service. — Apply to Ford or Allan Baker, Inkerman, Ont., Phone 774-5910, Winchester. 18

SKI-DOO'S—Only two left, one 16 h.p. and one 18½ h.p. Don't be disappointed; come in now.—Bogart Motor Sales, Phone 448-2488, Chesterville. 18-1

FOR SALE — Trucks: one 1966 Fargo dump, very good condition; new '67 700 Ford dump, very low mileage. Will sell at very low price. — Apply Eugene Vanier, Berwick, Phone 984-2677. 19 2

FARM FOR SALE — 50 acres clay loam, Williamsburg Township, 2 miles south of Chesterville on county road. Ideal for growing cash crop. Also about 9,000 bales good quality hay and about 300 bales straw. — Apply E. B. Moore, Chesterville, or call 448-2557 or 448-2437. 18

FOR SALE — 1961 Ford Falcon coach, standard six, good running condition, clean, solid, excellent tires, radio. Only 295 cash. Also 1951 Chevrolet standard six, with snow tires, for repairs only, $65. Two radios to fit 1960 Pontiac and 1957 Chevrolet. $12 each. —Apply Sterling Myers, Phone Avonmore 346-5523. 20

FOR SALE — Used TV's: 23" Rogers, 23" Admiral, 16" Dumont portable, 23" Westinghouse, 19" Westinghouse portable. All A-1.—Bogart Motor Sales, Chesterville, Phone 448-2488. 18-2

FOR SALE—House and lot in the village of Morewood. — Apply Thos. W. Moffat, RR3, Chesterville, Phone 448-2602. 18

FOR SALE — Vessott grinder, 13" plates with bagger and belt. Also good line shaft and pullies. —Apply to C. W. Stillson, Newington, Ont. 19-4

FOR SALE — Corn on the cob, low on moisture. — Apply to Nick Dirven, Finch, Phone 984-2860. 20

FOR SALE — Choice beef by the side, cut, wrapped and frozen, lb., 53c; light pork, 130 lbs. avg., lb., 37c. — Earl's Meats, Phone 448-2324, Chesterville. 11tf

NOTICE — As of January 22, 1968, the store will close at 5.30 p.m. — Western Tire and Auto Supply, Chesterville, Ont. 20-3

RUBBER STAMPS—We can supply all types of rubber stamps on short notice. Reasonable prices and personal attention to each order. Ask about them at the 'Record" Office 2tf

CUSTOM SLAUGHTERING—We will pick up and slaughter your beef and pork; cut, wrap and freeze.—Earl's Meats, Chesterville, Phone 448-2324. 31tf

ATTENTION — Farmers and Drovers: We buy sick or dead animals, cows or horses, for pet food only. Top prices paid according to size, quality and animal not dead more than 2 to 5 hours 24-hour service. Cali Russell 445-2859 collect. Renald Moss, Russell, Ontario. Licence No. 61-C-67. 25tf

EQUIPMENT RENTALS — Air compressors, 'dozers, sand, gravel, building heaters, house moving.—Sullivan Bros., Phone 448-2660, Chesterville. 16tf

WHY PAY MORE? — Fill your freezer with steer beef front quarters at 39c a lb., cut and wrapped for your freezer. — Phone Winchester 774-2005, and Chesterville 448-2538, Bill Marcellus. 9tf

USED VACUUMS AND POLISHERS—Excellent used vacuums and polishers. Will demonstrate in your home.—Write or phone L. Bissell, Box 57, Ingleside, Phone 537-2598. 27tf

WHY PAY MORE? — Buy direct from producer: Hereford baby steer beef, cut, wrapped, hamburg ground complete for your freezer, 49c lb. — Phone Bill Marcellus, Winchester 774-2005, Chesterville 448-2538. 8tf

ANTIQUES WANTED—Old glass; coloured pieces, any style, clear pattern glass and old china. Wooden ware: butter bowls, prints, pine corner and flat cupboards, small pine washstands, sinks, chests, desks, tables, cobblers' benches, settees, spice and coffee mills. Old brass: candlesticks, kettles, mirrors, picture frames, vases. Old iron: pots, coffee grinders, etc. Oil lamps: fancy table oil lamps, hanging oil lamps, wall oil lamps. No matter how large or small, give us a call. If you wish to sell or just want a free appraisal write or call. — Gordon and Doris McDonald, The Castor Shop, Box 138, Phone 445-5229, Russell. $1 June 68

FOR SALE—Border Collie pups. —Apply Basil Chambers, Phone 448-2708, Chesterville. 18-1

FOR SALE—Canadian General Electric Porta-color television now at new low price of only $339.95.—Fulton's TV and Appliances, Sales and Service, Phone 448-2195, Chesterville. 18-1

FOR SALE — Three-quarter ton pick-up Chevrolet truck; good condition, reasonable price for quick sale; used snow blower, tractor 3-point hitch.—Apply to Paul Monast and Son, Phone 448-2462, Chetserville. 18tf

FOR SALE — Concrete silos; a few openings still available for 1968; 14' diameter only, up to 45' high. Frame barn, reasonable, 56' x 36', steel roof; 200' litter carrier track; steel swing pole, bucket and switches, hangars. — Apply to B. Puddephatt, RR2, Merrickville. 21

WANTED — Crochet Book No. 373, Popular Favourites, Canadian Spool Cotton Co. — Phone collect 538-2272, Sybil Blair, Moose Creek, Ont. 18

WANTED TO RENT — House, 2 or 3 bedroms, with bathroom, in the village of Chesterville. — Reply in writing to Box O-7690, The Chesterville Record, Chesterville. 18tf

TRUCKER NEEDED—As we sold our trucks, we need a hauler to handle pulpwood, logs, hay, etc. —Apply to Eugene Vanier, Phone 984-2677, Berwick. 19-2

$12,000 PLUS REGULAR CASH bonus for man over 40 is Chesterville area. Take short auto trips to contact customers. Air mail C. B. Dickerson, President, Southwestern Petroleum Corp., Ft. Worth, Texas 76101. 18-1

SALES HELP WANTED, MALE GOOD OPPORTUNITY to build up profitable Rawleigh business in part Dundas county. No capital nor experience needed. Dealers selling in adjoining districts doing quite well. — Write Rawleigh, Dept. A-167-JA, 4005 Richelieu St., St. Henry, Montreal. 18-1

HELP WANTED, MALE ATTENTION: If I can find an honest man with a car I'll set him up in his own high income sales and service business. This business repeats year after year. No money required to start.—Apply to Lewis David, Box 222, Chesterville, Phone 448-2370. 20-3

NOTICE TO CREDITORS AND OTHERS

IN THE MATTER OF the Estate of HANNAH MARIA GRANT, late of Avonmore, in the Township of Roxborough, in the County of Stormont, Widow, deceased.

NOTICE is hereby given, pursuant to The Trustee Act, that all persons having claims or demands against the Estate of HANNAH MARIA GRANT, late of Avonmore, in the Township of Roxborough, in the County of Stormont, Widow, deceased, who died on November 20th, 1967, at Cornwall, Ontario, are required to deliver, or send post prepaid, full particulars of their claims to the undersigned Solicitors for the Executors on or before the 15th day of March, next, 1968.

TAKE NOTICE that after such last-mentioned date the Executor will proceed to distribute the assets among the parties entitled thereto, having regard only to the claims of which notice shall then have been received by him.

DATED at Chesterville, Ontario, this 10th day of January, 1968.

CASS & CASS,
Chesterville, Ontario,
Solicitors to the Executor. 20-3

HOLIDAY NOTICE — R. L. Hutt Construction will be closed for holidays from January 19 to February 12. 21-5

COLOUR TV — We have Rogers Majestic and Westinghouse in stock on display. For a better buy be sure to try Bogart's. Up to 30 month to pay. — Bogart Motor Sales, Chesterville, Phone 448-2488. 18-2

WANTED — As we are the only dead stock plant in the region. We wish to advise you we have no agents on our payroll. Therefore by dealing directly with us you get much more for your dead and sick animals as the meat from dead animals in grad ed in three classes. We pay from $5 to $12 for cows, $5 to $20 for horses. If your animal is in a higher class we pay you maximum value. So for prompt service call collect — Herb Loucks, Winchester, Ont., Phone 774-5250 or Guy MacAbee, Crysler, Phone Zenith 13470. The Receiving plant phone number is 51RP67. Collector's li. no. 66C67. 37tf

WANTED—Your animals, dead or alive, with no cost to you, 24-hour service. For prompt service call collect Gerard Hebert, Drover, Crysler, Phone Chesterville 448-2612 or Crysler 987-5364. Licence No. 22C66. Will pay $5.00 to $10.00 per call for horses and cows and the value of the animal. 31 Dec 67



The several acres of parking area at NDDHS made quite a job for the snow removal crews. It was done in time for Tuesday's classes and building supervisor Lorne Feeley is shown here cleaning up the last bits left by the big plows.—Record Staff Photo.

FOR SALE — One 21" black and white television with new G.E. picture tube; light coloured cabinet in beautiful condition. Set was trade-in on Canadian General Electric colour television. — Fulton's TV and Appliances, Sales and Authorized Service, Phone 448-2195, Chesterville. 18-1

COMING EVENTS

• • • •

C.W.L. EUCHRE

C.W.L. euchre, to be held in Separate School Auditorium, Sunday evening, January 21, at 8 p.m. Silver collection. Prizes and lunch. Everybody welcome. 18-1

REGISTRATION

Registration for 4-H Girls' Club will be held Saturday, January 20, at 1 o'clock in W.I. Room, Community Hall. Project will be "Well Dressed and Well Groomed." One project will be to make a cotton duster and matching scuffs. Girls must be 12 years of age by March 1, 1968, to be eligible for this project. Leader: Mrs Betty McIntosh, assistant leader, Mrs Annie Johnston. 18

DUNDAS HOG PRODUCERS

Take notice that the annual meeting of producer members of the Dundas Hog Prducers Association will be convened at the hour of 1.00 p.m. (E.S.T.) on the 22nd day of January, 1968, at the Agricultural Office in the Village of Winchester, for the purpose of the proper business of the annual meeting, the election of officers, the election of voting representatives, between the hour of 2.00 o'clock and 3.00 o'clock in the afternoon of the above mentioned date. Nominations and elections for county committee men under the Ontario Hog Producers Marketing Plan will be held.

Stanley Baldwin, President;
Willis D. Riddell, Secretary. 18-1

LEGION SOCIAL EVENING

A social evening will be held in Chesterville Legion Hall, Saturday evening, January 20, 1968. All couples over 21 years of age welcome. Good music. 18

NAMED WARDEN—

(Continued from Page 1)

the needs of the people, the problems faced by the country all demand that the three levels of government, municipal, provincial and federal, must work closely together.

"You bring to your office a great competence and a fine background of family service to the community. I wish the best of good luck to you and to members of council. Mr Lamoureux concluded.

Hon. Fern Guindon, MPP and minister without Portfolio in the Ontario government, said that 1967 had been a happy and successful year. In spite of the many problems, he said the council and people should benefit from the experience and integrity of men like Mr Zeran.

O. F. Villeneuve, MPP for Glengarry, told the warden - elect, "I am sure you will fill your responsibilities as your predecessors have done. I am sure the members of the other governments will co-operate with you to the fullest in whatever demands are made. I wish you good health in the discharge of your duties."

Offer Congratulations

Wallace Gallinger of Gallingertown, and Lloyd McHugh of Alexandria, both former wardens, offered their congratulations. The immediate past warden Archibald MacDonell of Charlottenburg, upon offering his congratulations, was called to the front of the room and presented with a picture of his own installation last year and a walnut gavel, made from the wood of a tree which formerly grew on the grounds of the county buildings.

The latter was a special gift to the past warden by Clerk-Treasurer L. C. Kennedy, who had arranged for the wood of the old tree to be used for this purpose.

The inaugural meeting was attended by members of Osnabruck council, by grade eight students of Osnabruck's elementary schools and their teachers. By numerous county officials and persons who wished to congratulate Mr Zeran on his election.

Trinity U.C.W. hold meeting

An impressive installation service, conducted by Rev. L. M. Ferguson, opened the general meeting of Trinity United U. C. W. held in the church hall.

The newly - installed president Mrs. M. E. Johnston, conducted the meeting and led in worship meditation on the theme 'Go ye into all the world and preach the gospel to every creature'.

The meeting was the first of a series of three money showers and $48.00 was received in donations. The second shower will be held on Feb. 8th at 2.30 p.m. and the third on March 14th at 8.00 p.m. Instead of the annual bazaar a tea and food sale will be held in the church hall on April 6th.

Plans were made for the church's annual meeting and announcement was made regarding the World Day Prayer service to be held in the Presbyterian church on Friday, March 1st. The Easter Thankoffering will be held on April 14th.

A donation of $15.00 was voted to the Journal's Cup of Milk Fund.

The recommendation from the units regarding the matter of catering outside the church was passed by the meeting.

Entertainment was provided by two members of the Sunday School. Janice Dockksteader played as piano solos, 'Sonata in G' and 'Nocturne' by Beethoven. Accompanied by Mrs Allison Graham, Shauna Ferguson sang 'At work beside His Father's Bench'. Both numbers were well received and much appreciated.

Arrangements for the meeting and for the social hour were in charge of the new executive.

The afternoon unit of Trinity United U. C. W. held the January meeting in the church hall The president, Mrs D. M. McElheran, conducted the business meeting, assisted by the secretary Mrs Gerald Kittle, who led in devotions.

This year's Mission study for the various groups of the church is based on Japan. Mrs McElheran introduced the study by giving a brief summary of the economic conditions in the country and telling of the work of one Japanese christian.

Entertainment for the meeting was provided, in the form of duets, by Miss Marion Casselman, who played a recorder, a very old but still popular wind instrument, and Mrs Don. Cross, who played a melodica, a newer wind instrument with a keyboard similar to that of a piano.

Executive members were responsible for the arrangements for the meeting and the social hour.

Mrs Stanley Harper, 73

Mrs Stanley Harper died suddenly in Winchester District Memorial Hospital after a very short illness. She was 73 and had lived all her life in Chesterville and district. He death occurred on January 12, 1968.

Mrs Harper was the former Cynthia Lillis St. Pierre, a daughter of the late Mr and Mrs Jerry St. Pierre. She and Stanley Harper were married in Williamsburg in 1914. Mr Harper survives his wife.

Also left to mourn are two daughters, Mrs Kenneth Harper, (Willa), and Mrs Russell Barkley (Carol), one son, Hubert, all of Chesterville.

Four sisters survive and four brothers. They are Mrs Whitney Baxter (Hazel), Toronto; Mrs Percy Hall (Dorothy), Mrs Lloyd Harper (Velma), Chesterville; Mrs Henry Harper (Beulah), Williamsburg; Delbert St. Pierre, Aurora; Bruce St. Pierre and Lyle St. Pierre, Toronto; Lester St. Pierre, Regina.

Funeral services were conducted by the Rev. Lorne Trimble at Vice and Craig Funeral Home on Monday, January 15 at 2 p.m. The body was entombed in the vault at Maple Ridge Cemtery to await burial in the Spring.

Pall bearers were Bruce Morrison, Stanley David, Albert Kilby, Earl Cross, Oscar Olsen and Joe Schutte.

STORMONT FARM—

(Continued from Page 1)

cil.

Barry Armstrong spoke on behalf of the Stormont Federation of Agriculture; Floyd Dunbar on behalf of the beef breeders. Alfred Beaudette presented the point of view of the Ontario Soil and Crop Improvement Association of which he is director, and George Crites spoke on behalf of the Beef Improvement Association.

Mr Pollock appeared to start a favorable trend toward consolidating this type of promotional effort by saying that he felt the milk committee could devote some of its funds toward promotion of dairy products at such a project.

The majority of representatives of other organizations indicated the proposal would probably be considered with favour, and a steering committee of heads of organizations and Mr Miller was organized to settle on definite details.

AVON CALLING
RURAL HOUSEWIVES

Avon Cosmetics offers excellent opportunity for you —working in your own community. Write: Miss M. Rossiter, 4 Maple Crest, Ville de Lery, P.Q. 18-1

OFFICE HELP REQUIRED

Mature woman preferred to assist in bookkeeping and general office work. Typing and shorthand essential. Full-time employment. Give details previous employment and job descriptions. Reply to Box No. 9328, c/o Chesterville Record. 18-2

JANUARY SALE IS NOW ON

• • • •

1966 Plymouth Fury II — V8, auto., radio, like new.
1966 Ford Custom — 4-door, V8, auto., radio. All original.
1966 Chevrolet Bel-Air — V8, auto., PS, radio. Maroon.
1966 Chevrolet Biscayne — 4-door, V8, auto., blue. Like new.
1965 Pontiac Parisienne — 4-door, hardtop, V8, auto., PS, radio.
1965 Chevrolet Bel-Air — 4-door, V8, auto. Low mileage.
1964 Vauxhall — 4-door, like new.
1964 Ford Custom — 4-door, V8, auto., radio.
1963 Chevrolet Impala —2-door, HT, V8, auto., radio.

• • • •

Bogart Motor Sales
148-2488 — CHESTERVILLE

Quality PRINTING SERVICE Hi-Speed

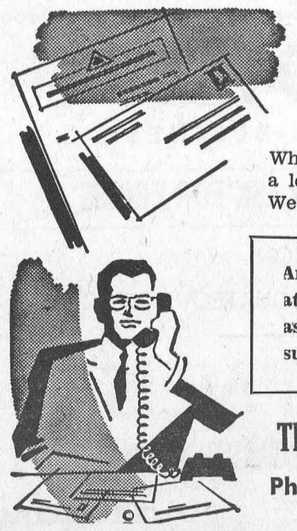

Let our fine printing represent you better

When you correspond with customers, do it under a letterhead that will create the best impression. We design, print business stationery to perfection.

Among our many services is the personal attention we give to every printing job, to assure you of the best results in every way!

The CHESTERVILLE Record
Phone 448-2144 — Chesterville

QUICK SERVICE LOW PRICES

Professional Directory

MONUMENTS
Representing
LON'S MEMORIALS
Apply
DWIGHT CROWDER
Williamsburg — Phone 535-2683

Clement Insurance Agency
Since 1893
GENERAL INSURANCE
Our knowledge and experience n Insurance enables us to give you a first class, prompt, efficient ervice.
JOHN CLEMENT
Chesterville — Ph.: 448-2598
3-4-66

MAC'S BARBERSHOP
Open Days:
Monday to Saturday
Open Evenings:
Tuesday, Thursday, Friday
Closed Wednesday Afternoon
Bank of Nova Scotia Building
July 68

ROCK OF AGES — Look for this seal. It's your guarantee of permanence.
J. L. KINKAID
KI 3-3184, Morrisburg
FAMILY MONUMENTS — Authorized Dealer
In Chesterville call Glen Merkley, 448-2187. Dec 67

LICENSED AUCTIONEER
I solicit your attention:
I can give you a Complete, business-like Sale Management Service. Costs no more.
R. HAROLD BROWN
— Cornwall, R.R. 2 —
Phone 932-7925, Area Code 613
Mar '64

JACK H. BUSH
GENERAL INSURANCE AGENT
Automobile
Fire — Casualty
Farm
Mutuals
YOUR Independent Insurance AGENT
AVONMORE and FINCH, ONT.
June 68

Avonmore Poultry Yards
WE BUY LIVE POULTRY
Tel. Avonmore 346-5762
STIRLING LANG, PROP.
Mar 66

LICENSED AUCTIONEER
Will handle all kinds Household or Farm Auctions. Reasonable rates. Call:
GORDON ROSS
NEWINGTON
Phone 346-5548, Avonmore
Sept. 65

HAROLD D. POAPST
nsurance and Real Estate Broker
Representative
Grenville Insurance Co.
.utomobile, Fire, Casualty, Etc.
Phone Us Collect
PH. 774-2602 — WINCHESTER
Aug. 68

VICE & CRAIG LTD.
FUNERAL DIRECTORS
Chesterville, Winchester
Metcalfe
774-2120
One phone number to serve all three locations.

DELBERT HUMMEL
Licensed Auctioneer for all kinds of sales, at reasonable charge. Chesterville, RR1. Dec. 68

R. G. Dodds, D.D.S., L.D.S.
Dentist
DIAL 448-2334
At Residence on Albert Street
CHESTERVILLE
Feb 68

CHESTERVILLE FREE PUBLIC LIBRARY
Hours:
Tuesdays: 3-5 p.m.
Fridays: 7 to 9 p.m.
Book catalogues are available and your selections are invited to guide the Book Purchase Committee.
Dec 67

LICENSED AUCTIONEER
Will handle all kinds of Farm or Household Auctions. Guaranteed results. Reasonable rates. Write or phone for dates at my expense.
DWIGHT TUPPER
CHESTERVILLE, RR1

Moving & Hauling
We are completely equipped to look after your commercial hauling and all local and long distance moving.
Consult us for rates — our prices are reasonable.
H. A. GREER, Prop.
CHESTERVILLE — ONTARIO
Apr 68

FOR COMPLETE INSURANCE SERVICE
Fire — Casualty — Life
Phone Collect
Biccum and McIntosh Ltd.
— Phone 774-2410
WINCHESTER
Oct. 68

Phone
Mrs Jessie Runions
RR2, Winchester Ph.: 448-2266
for
All Lines Co-op Insurance
or
Chesterville Co-op
Dec 68

There are estimated to be 13,000 woodland caribou still living in Ontario.